



# The Sizewell C Project

## 6.6 Volume 5 Two Village Bypass Chapter 11 Geology and Land Quality Appendices 11A - 11C Part 1 of 2

---

Revision: 1.0  
Applicable Regulation: Regulation 5(2)(a)  
PINS Reference Number: EN010012

---

May 2020

Planning Act 2008  
Infrastructure Planning (Applications: Prescribed  
Forms and Procedure) Regulations 2009





## VOLUME 5, CHAPTER 11, APPENDIX 11A: DESK STUDY



## Contents

Appendix 11A : Phase 1 Desk Study Report ..... 1



## Appendix 11A: Phase 1 Desk Study Report

Please Note: The red line boundary used in the figures within the appendices was amended after these documents were finalised, and therefore does not reflect the boundaries in respect of which development consent has been sought in this application. However, these changes do not integrally change the conclusions and recommendations of this report.



# Sizewell C: Two Village Bypass

Phase 1 Desk Study Report

EDF Energy

January 2020



# Notice

This document and its contents have been prepared and are intended solely as information for EDF Energy and use in relation to the Two Village Bypass.

Atkins Limited assumes no responsibility to any other party in respect of or arising out of or in connection with this document and/or its contents.

## Document history

Revision	Purpose description	Originated	Checked	Reviewed	Authorised	Date
Rev 1.0	Draft for Client comment	AA	MG	JA	JA	May 2018
Rev 2.0	Updated Draft	AA	EJG	JA	JA	July 2019
Rev 3.0	Final	AA	EJG	JA	JA	January 2020

## Client signoff

Client	EDF Energy
Project	Sizewell C: Two Village Bypass
Job number	5166065/7.4/001/001/00/C
Client signature / date	

# Table of contents

Chapter	Page
Glossary of Abbreviations and Technical Terms	v
<b>1. Introduction</b>	<b>1</b>
1.1. General	1
1.2. Purpose and Structure of Report	1
1.3. Limitations	1
<b>2. Site Location and Description</b>	<b>2</b>
2.1. Proposed Development and Boundary	2
2.2. Site Location	2
2.3. Site Visit	2
2.4. Visual / Olfactory Evidence of Contamination	3
<b>3. Environmental Setting</b>	<b>4</b>
3.1. General	4
3.2. Site History	4
3.3. Superficial and Bedrock Geology	5
3.4. Mineral Extraction and Ground Stability	6
3.5. Radon	6
3.6. Hydrogeology	6
3.7. Hydrology	7
3.8. Flood Risk	7
3.9. Pollution Incidents to Controlled Waters	8
3.10. Substantiated Pollution Incident Register	8
3.11. Waste Management Sites	8
3.12. Pollution Prevention and Control Sites	8
3.13. Registered Radioactive Substances	8
3.14. Fuel Stations	8
3.15. Contemporary Trade Directories	8
3.16. Sensitive Land Uses	8
3.17. Other Relevant Information	8
<b>4. Preliminary Conceptual Site Model (PCSM)</b>	<b>10</b>
4.1. Approach to PCSM	10
4.2. Risk Estimation	10
4.3. Preliminary Conceptual Site Model (PCSM)	11
<b>5. Summary and Conclusions</b>	<b>17</b>
5.1. Data Gaps	17
5.2. Conclusions	17
<b>6. References</b>	<b>19</b>
<b>Appendix A. Drawings and Figures</b>	<b>21</b>
<b>Appendix B. Envirocheck Report</b>	<b>22</b>
<b>Appendix C. BGS Borehole Logs</b>	<b>23</b>
<b>Appendix D. Zetica UXO Map</b>	<b>24</b>
<b>Appendix E. Definitions of Probability and Consequence</b>	<b>25</b>
<b>Appendix F. Site Visit Photographs</b>	<b>28</b>

## NOT PROTECTIVELY MARKED

## Tables

Table 3.1	Summary of site history	4
Table 3.2	Ground stability conditions	6
Table 4.1	Definitions of Estimate Risk	11
Table 4.2	Estimation of the level of risk by comparison of consequence and probability	11
Table 4.3	Summary of potential on-site and off-site sources of contamination	12
Table 4.4	Summary of potential receptors of contamination both on and off-site	12
Table 4.5	Preliminary Conceptual Site Model	15
Table 5.1	Recommendations	17

NOT PROTECTIVELY MARKED



NOT PROTECTIVELY MARKED

## Glossary of Abbreviations and Technical Terms

Abbreviation / Term	Description
BGS	British Geological Survey
COMAH	Control of Major Accident Hazards
CSM	Conceptual Site Model
DCO	Development Consent Order
EDF	EDF Energy
EIA	Environmental Impact Assessment
GAC	Generic Assessment Criteria
IPPC	Integrated Pollution Prevention and Control
m bgl	Metres below ground level
MAGIC	Multi Agency Geographic Information for the Countryside
NGR	National Grid Reference
NIHHS	Notification of Installations Handling Hazardous Substances
NPPF	National Planning Policy Framework
PCSM	Preliminary Conceptual Site Model
PINS	The Planning Inspectorate
RIGS	Regionally Important Geological Sites
SPZ	Source Protection Zone
SSAC	Site Specific Assessment Criteria
SSSI	Site of Special Scientific Interest
SZC	Sizewell C Development
UXO	Unexploded Ordnance

NOT PROTECTIVELY MARKED

# 1. Introduction

## 1.1. General

Atkins has been commissioned by EDF Energy (EDF) to carry out a desk-based review of available information for the proposed new nuclear power station at Sizewell, Suffolk (referred to as Sizewell C). It is intended to submit a Development Consent Order (DCO) application to the Secretary of State, which will be supported by various documents including an Environmental Impact Assessment (EIA). The development proposals are for two main elements:

- **The Main Development Site:** including reactor buildings, turbine halls, cooling water infrastructure, interim waste / fuel storage, operational service centre and offices, electricity transmission equipment and various associated highways infrastructure.
- **Associated Development sites:** including two Park and Ride sites, a freight management facility and improvements to rail / highways infrastructure.

This report is concerned with the Two Village Bypass located to the south of Farnham and Stratford St Andrew, approximately 11km south-west of the Main Development Site (referred to herein as the site). The location of the site is shown in Figure 1 included in Appendix A.

## 1.2. Purpose and Structure of Report

The purpose of this report is to collate and assess, where possible, the findings of the environmental desk study relevant to the proposed development and to identify key gaps in data should there be any. The key focus of the report is to identify potential contamination risks associated with the proposed development through the preparation of a factual summary of the available information and where necessary, to assess the completeness and relevance of this information to identify requirements for further investigation. The information within this report will also form the baseline conditions for use in preparation of the Environmental Statement. An outline of the report content is provided below:

- Section 2 provides a description of the site location, including details of the proposed development and boundary as well as relevant off-site features.
- Section 3 sets out the desk study information obtained to establish the environmental setting of the site.
- Section 4 provides a preliminary conceptual site model (PCSM) developed through the identification and assessment of risk presented by potential contaminant linkages.
- Section 5 summarises the extent of information available for the site, as well as identifying data gaps.

## 1.3. Limitations

The conclusions and recommendations of this report are based on the project descriptions and red line boundary (Appendix A) provided to Atkins at the time of writing the draft report (July 2019).

The findings and opinions conveyed via this report are based on information obtained from a variety of sources as detailed within this report. Nevertheless, Atkins cannot and does not guarantee the authenticity or reliability of the third party information. No attempt has been made to verify independently any data collected by others.

## 2. Site Location and Description

### 2.1. Proposed Development and Boundary

The proposed development comprises a bypass to the south of the villages of Farnham and Stratford St Andrew, to relieve the expected increase in traffic associated with the construction of the Main Development Site.

The bypass will comprise a new 2.4km long single carriageway to the south of the existing A12 and once operational, would form a new section of the A12. The proposed route runs across predominantly agricultural land from the A12 to the west of Stratford St Andrew via a new roundabout at Parkgate Farm, re-joining the A12 at a second roundabout to the east of Farnham at the A12/A1094 Friday Street junction. The site location and the red line boundary for the site are provided in Figure 1 included in Appendix A.

### 2.2. Site Location

The site is located to the south of Farnham and Stratford St Andrew, approximately 11km to the south west of the Main Development Site.

The western end of the bypass is located between the existing A12 and Parkgate Farm to the south of Stratford St Andrew at approximate National Grid Reference (NGR) TM 35565 59823. The bypass runs in a south-easterly direction towards Farnham, crossing the River Alde via a new overbridge at approximate NGR TM 35862 59510. The bypass then runs north-east at Pond Burn Cottages before joining the existing A12 to the east of Farnham at the A12/A1094 Friday Street junction at approximate NGR TM 37105 60491.

A construction site compound will be located either adjacent to the north-east of Parkgate Farm at the western end of the bypass (Option 1) or adjacent to the A12/A1094 Friday Street junction at the eastern end of the bypass (Option 2).

### 2.3. Site Visit

A site visit from public roads was carried out by two Atkins Environmental Consultants during March 2019 to gain further information on the site setting, to consider the context of the proposed development, and to confirm the current desk study mapping and aerial photographs. Additionally, it was an opportunity to identify potential visual or olfactory contamination present at the site at the time of the visit. The observations from the site visit are summarised below and photographs are provided in Appendix F.

#### 2.3.1. Land Use

The site was noted to comprise farmed agricultural land with associated access tracks and local roads.

#### 2.3.2. Site Boundaries

The western and eastern site boundaries are formed by the existing A12. The site's northern and southern boundaries are formed by agricultural land.

#### 2.3.3. Surrounding Area

The site is generally located within an agricultural area and is surrounded by fields with associated access tracks and local roads. Farm buildings including Parkgate Farm and Red House Farm are present adjacent to the western extent of the site. Residential buildings including Pond Burn Cottages, Farnham House, Farnham Hall and Farnham Cottages are present within 100m of the south east and north east of the site. To the east of Farnham, where the proposed roundabout connects to the existing A12, there are several residential and commercial properties including the Friday Street Farm Shop and Cafe.

## NOT PROTECTIVELY MARKED

### 2.3.4. Ground Cover and Topography

Ground cover generally comprises agricultural fields, drainage ditches and woodland. Areas of hard cover are restricted to the existing road network. The generally topography of the area is flat.

### 2.3.5. Surface Water

The River Alde is present crossing the western section of the site near Parkgate Farm flowing in a southerly direction. A network of drains is present adjacent to the north-west and south-west of the site draining into the River Alde. There are also several ponds within the area surrounding the site.

### 2.3.6. Services

Services may be present associated with the existing A12 and local roads crossing the site and with the residential properties and farms located within the site vicinity.

## 2.4. Visual / Olfactory Evidence of Contamination

No visual or olfactory evidence of contamination was noted during the visit completed in March 2019.

### 2.4.1. Potential Hazards and Constraints

The site visit identified several features which may have the potential to place a constraint on construction and / or operational phases of the proposed development:

- Working in proximity to the existing A12 and local roads / access tracks.
- The site will cross the River Alde and associated drains.
- There will be utilities located across the site which will include gas mains and electricity cable routes, which may include overhead cables.
- Access to the site may also be restricted due to landowner agreements and the current use of the agricultural fields, additional biosecurity measures may be required.

---

## NOT PROTECTIVELY MARKED

## 3. Environmental Setting

### 3.1. General

An Envirocheck report [1] has been used to provide information relating to the site and surrounding areas and is presented in Appendix B. Publicly available sources of information have also been consulted to provide further information, including Defra’s MAGIC online mapping [2], Zetica’s online unexploded ordnance (UXO) risk maps [3], British Geological Survey (BGS) geological mapping and historical borehole records [4] and Suffolk Biological Records Centre [5].

### 3.2. Site History

A review of the historical and current land use of the site and surrounding area (within 500m of the site) has been undertaken to identify the nature and location of potentially contaminative activities that may have taken place on or adjacent to the site.

Historical maps between 1883 and 1975 at a 1:2,500 scale and between 1884 and 2019 at a 1:10,000 scale are presented within the Envirocheck report [1], included in Appendix B. Key aspects of the site history are summarised in Table 3.1.

**Table 3.1 Summary of site history**

Date (Scale)	On-Site	Surrounding Area
1883 (1:2,500)	<p>The majority of the site is shown as enclosed agricultural fields. Unnamed roads are present at the western and eastern extents of the site in the position of the current A12 and the A1094 (Friday Street) running between Stratford St Andrew and Farnham. Several other minor unnamed roads and tracks are also present crossing the centre of the route.</p> <p>The Belts woodland is present in the centre of the site.</p> <p>The River Alde and surface drains are present crossing the western section of site flowing from north to south.</p>	<p>The surrounding area mainly comprises agricultural land and associated farm houses, woodland (including Pond Wood, Whim Covert and The Belt) and isolated residential properties. Little Glemham Park is located 200m west of the site.</p> <p>The villages of Stratford St Andrew and Farnham are present 500m to the north-east and north of the site. A smithy is present 500m to the north of the site.</p> <p>Surface drains and ponds are located in all directions within 500m of the site.</p> <p>Five pits (including sand pits, unnamed pits and old sand pits) are present within 500m of the site, the closest is located 200m to the south of the site.</p> <p>St Mary’s Church including a graveyard are present 450m north of the site.</p>
1884 - 1885 (1:10,560)		
1904 (1:2,500)	No significant changes.	No significant changes.
1905 (1:10,560)		
1950- 1951 (1:10,560)		
1957- 1958 (1:10,560)	<p>The A12 / A1094 junction has been widened to two lanes along the A12 section. The road at the western extent of the site is now labelled as the A12(T).</p>	<p>The smithy is no longer shown on the maps. The pits are now shown as ‘disused’.</p>
1975 (1:2,500)		
1975-1978 (1:10,000)	No significant changes.	Stratford Plantation is present 100m to the west of the site.
1980-1983 (1:10,000)		

**NOT PROTECTIVELY MARKED**

<b>Date (Scale)</b>	<b>On-Site</b>	<b>Surrounding Area</b>
1990 (1:10,000)	No significant changes.	No significant changes.
1995 (1:2,500)		
2000 (1:10,000)		
2000 (1:2,500)		
2006 (1:10,000)		
2019 (1:10,000)		

### 3.3. Superficial and Bedrock Geology

The geological sequence underlying the site has been determined from BGS website [4].

#### 3.3.1. Made Ground / Artificial Deposits

Made Ground is not indicated as being present on BGS online mapping [4] but is likely to be present associated with the construction of the A12 and other minor roads. In addition, due to the nature of the site there is the potential for fly tipping in the area as well as the potential for farmers tips, the constituents of which will be unknown.

#### 3.3.2. Superficial Deposits

The superficial geology underlying the site comprises Diamicton (poorly-sorted matrix-supported deposits) of the Lowestoft Formation in the western and eastern sections of the site, in the vicinity of the A12. Alluvium is shown as present underlying the network of drains and River Alde crossing the west of the site. Superficial deposits are recorded as absent in some areas in the east of the site.

#### 3.3.3. Bedrock and Structural Features

According to the BGS website, the site is underlain by three different bedrock strata. The majority of the site is underlain by Chillesford Church Sand Member, described as shallow-water marine and estuarine sands, gravels, silts and clays. There is a small area of Red Crag Formation in the west of the site, underlying the River Alde, described as 'coarse-grained, poorly sorted, cross-bedded, abundantly shelly sands'. The north-east of the site is underlain by the Crag Group, described as 'shallow-water marine and estuarine sands, gravels, silts and clays'.

There are no significant structural features mapped on or within 500m of the site.

#### 3.3.4. Historical Borehole Logs

Borehole records TM35NE53 and TM35NE32 [4] are located within the western part of the site at National Grid Reference (NGR) 636230 259910 and 635430 259740, respectively. These describe shallow deposits and also indicate that the shallow geology of the site comprises predominately poorly sorted sands interbedded with gravel, clays and silts. The borehole logs are presented in Appendix C.

#### 3.3.5. Local Geological Sites

According to mapping on the Suffolk Biological Records Centre website [5], the area is not located within a Local Geological Site formerly known as Regionally Important Geological or Geomorphological Sites (RIGS).

**NOT PROTECTIVELY MARKED**

## 3.4. Mineral Extraction and Ground Stability

### 3.4.1. Mining and Natural Cavities

The Envirocheck report [1] indicates that the site is in an area unlikely to be affected by coal mining, and there is no hazard relating to the non-coal mining areas of Great Britain. Given the regional geology, it is unlikely that there are any coal-bearing strata at the site or within the vicinity.

### 3.4.2. Historical Extractive Activities

The Envirocheck report [1] indicates four historical mineral sites within 500m of the site including Foxburrow Wood Sand Pit (approximately 180m west, NGR 636846, 259639), Pond Barn Sand Pit (approximately 230m south-east, NGR 636453, 259156), Friday Street Sand Pit (approximately 290m north, NGR 637209, 260062) and Farnham Clay and Shale Pit (approximately 430m north-east, NGR 636444, 260291). All the mineral sites are reported to have ceased operations, but no dates or further details have been provided

The Suffolk County Council Minerals Local Plan [6] has been viewed and indicates there are no planned areas of mineral extraction within 500m of the site.

### 3.4.3. Ground Stability

The ground stability conditions found at the site, according to the Envirocheck report [7], are listed in Table 3.2.

**Table 3.2 Ground stability conditions**

Condition	Potential
Collapsible ground stability hazards	Very low
Compressible ground stability hazards	Moderate to no hazard
Ground dissolution stability hazards	No hazard
Landslide ground stability hazards	Very low
Running sand ground stability hazards	Low
Shrinking or swelling clay ground stability hazards	Low

## 3.5. Radon

The BGS website [4] and BRE Radon maps [8] indicate that the site is in a lower probability radon area, as less than 1% of homes are above the action level. Therefore, no radon protective measures are necessary in the construction of new buildings. No permanent buildings are proposed to be constructed as part of the highways improvement works, however temporary buildings including site compounds will be required during construction.

It should be noted that it is not a requirement to test new non-domestic buildings for radon gas. However, under the Health and Safety at Work Act, the employer has a duty to ensure that the risk to employees from radon is kept within acceptable levels

## 3.6. Hydrogeology

The superficial Alluvial deposits underlying the site are classified as a Secondary A Aquifer<sup>1</sup> and the Diamicton deposits underlying the site are classified as a Secondary (Undifferentiated) Aquifer<sup>2</sup> [1].

<sup>1</sup> A Secondary A aquifer includes permeable layers capable of supporting water supplies at a local rather than strategic scale, and in some cases forming an important source of base flow to rivers

<sup>2</sup> A Secondary (Undifferentiated) aquifer is designated in cases where it has not been possible to attribute either category Secondary A or Secondary B to a rock type.

## NOT PROTECTIVELY MARKED

The Crag Group, Red Crag Formation and the Chillesford Church Sand Member bedrock strata underlying the site are classed as a Principal Aquifer<sup>3</sup>. The site does not lie within or adjacent to a groundwater Source Protection Zone (SPZ)<sup>4</sup>.

### 3.6.1. Groundwater Abstractions

The Envirocheck report [1] indicates that there are six licensed groundwater abstractions within 500m of the site for the abstraction of groundwater within the Lowestoft Diamicton deposits and Crag Group for general farming, domestic and spray irrigation purposes.

### 3.6.2. Discharge Consents

The Envirocheck report [1] indicates that there are four discharge consents located 140m to the south-east, 450m to the south-west and 495m (two consents) to the north-east of the site. The consents are for agricultural and surface water trade discharges and final/treated effluent sewage discharges onto land. The consents are dated April 1999 and July 2003 and listed as active.

## 3.7. Hydrology

The River Alde is present crossing the western section of the site near Parkgate Farm flowing in a southerly direction. A network of drains is present adjacent to the north-west and south-west of the site draining into the River Alde. There are also 25 ponds within 500m of the site.

### 3.7.1. Surface water Abstractions

The Envirocheck report [1] indicates that there are no surface water abstractions within 500m of the site.

### 3.7.2. Discharge Consents

The Envirocheck report [1] indicates that there are six discharge consents located consents located approximately 150m to the south-east (NGR 636070, 259230), and five between 400m and 500m to the north east of the site at (NGR 635840:260020, 635796:259966 and three consents at NGR 636280:260080). The consents are for agricultural and surface water trade discharges and final/treated effluent sewage discharges onto land, or into the River Alde.

## 3.8. Flood Risk

The Environment Agency flood risk map contained within the Envirocheck report [1], indicates that the site is located within Flood Zones 1, 2 and 3 associated with flood risk from the River Alde which crosses the site.

The site is indicated to have a low risk of flooding from tidal or coastal sources and the majority of the site is also at very low risk of flooding from surface water. However, within the west of the site there are areas of high and medium surface water flood risk. These areas drain into the River Alde to the south of the site. There are also small areas of low surface water flood risk where the River Alde crosses the site. At the eastern extent of the site around Friday Street Farm there is also an area of high surface water flood risk immediately north of the A1094.

The BGS susceptibility to groundwater flooding map identifies there is a high potential for groundwater flooding to occur at the surface in parts of the site that cross the River Alde and its floodplain.

---

<sup>3</sup> Principal Aquifers are layers of rock or drift deposits that have high intergranular and/or fracture permeability - meaning they usually provide a high level of water storage. They may support water supply and/or river base flow on a strategic scale. In most cases, principal aquifers are aquifers previously designated as major aquifer.

<sup>4</sup> Source Protection Zones show the risk of contamination from activities that might cause pollution in the area. The closer the activity, the greater the risk.

NOT PROTECTIVELY MARKED



### 3.9. Pollution Incidents to Controlled Waters

The Envirocheck report [1] indicates that a category 3 (Minor incident) was recorded 215m to the west of the site on 15 June 1998 involving the treated effluent / sewage into the River Alde.

### 3.10. Substantiated Pollution Incident Register

The Envirocheck report [1] indicates that there have been no recorded pollution incidents within 500m of the site.

### 3.11. Waste Management Sites

The Envirocheck report [1] indicates that there is a historical landfill site (Farnham Landfill) located 360m to the east of the site. There were no known restrictions on the source of the waste and the licence is listed as lapsed or cancelled. However, no further details are provided.

### 3.12. Pollution Prevention and Control Sites

According to the Envirocheck report [1] there is a Local Authority Pollution Prevention Control site located 490m north-west of the site. The permit is for a petrol filling station operated by Stratford Service Station. The permit is dated February 2000 and listed as authorised.

### 3.13. Registered Radioactive Substances

According to the Envirocheck report [1] there are no registered radioactive substance sites within 500m of the site.

### 3.14. Fuel Stations

The Envirocheck report [1] indicates that Stratford Service Station is located approximately 490m north-west of the site on the A12 to the south of Farnham.

### 3.15. Contemporary Trade Directories

The Envirocheck report [1] indicates there are three active contemporary trade directory entries within 500m of the site that have the potential to use contaminants of concern. These include electricity generating and distributing equipment manufacturers (465m north), picture frame renovating and restoring services (486m north) and Stratford Service Station (490m north-west).

### 3.16. Sensitive Land Uses

The Envirocheck report [1] indicates there is an area of Ancient Woodland (Foxburrow Wood) located 50m to the east of the site. The site is also located within a Nitrate Vulnerable Zone.

A review of the MAGIC website [2] indicates there are eight Grade II listed buildings located within 500m of the site including Benhallstock Cottages, Hill Farmhouse and Farnham Manor and properties within the villages of Farnham and Stratford St Andrews.

### 3.17. Other Relevant Information

#### 3.17.1. Unexploded Ordnance (UXO)

A Zetica UXO map was obtained to assess the risk of encountering UXO at the site [3]. The map indicates that the site is located within an area with a low risk of encountering UXO. This information is included in Appendix D.

NOT PROTECTIVELY MARKED

### 3.17.2. Land Ownership / Access

The site cross several public rights of way. Access is possible via the A12 at both the proposed eastern and western junctions, however the majority of the land appears to be privately owned farmland.

NOT PROTECTIVELY MARKED

## 4. Preliminary Conceptual Site Model (PCSM)

### 4.1. Approach to PCSM

The PCSM has been developed based on the site description provided in Section 2.1.

Land contamination is assessed through the identification of risk presented by potential contaminant linkages (PCLs), i.e. Source – Pathway – Receptor relationships, and the development of a Conceptual Site Model (CSM). Guidance provided by the Environment Agency in CLR11<sup>5</sup> [9] and the Guiding Principles for Land Contamination (GPLC) documents [10] provide the technical framework for the development of such CSMs and the application of risk assessment (qualitative or quantitative) to consider whether potential pollutant linkages are significant and require appropriate management or mitigation.

The National Policy Statement (NPS) for Energy Infrastructure, accompanied by the NPS for Nuclear Power Generation, does not make specific requirements for Land Quality assessment beyond the need for EIA. Section 4.10 of NPS EN-01 confirms that issues related to land quality may be subject to separate regulation, and therefore the National Planning Policy Framework (NPPF) [11] has been consulted regarding the need for additional environmental assessment.

The NPPF [11] states that “to prevent unacceptable risks from pollution and land instability, planning policies and decisions should ensure that new development is appropriate for its location. The effects (including cumulative effects) of pollution on health, the natural environment or general amenity, and the potential sensitivity of an area or proposed development to adverse effects from pollution, should be taken into account. Where a site is affected by contamination or land stability issues, responsibility for securing a safe development rests with the developer and/or landowner.” The basis of CLR11 and GPLC1 is the development of the conceptual site model (CSM) which is the representation of the source-pathway-receptor (pollutant) linkages on which the assessment of risk can be based.

The basic approach to the human health and controlled water risk assessment reported here follows the principles given in CLR11 and GPLC1, i.e. application of the following assessment hierarchy:

- Tier 1 risk screening by establishment of potential pollutant linkages, i.e. the preliminary conceptual site model (PCSM).
- Tier 2 generic quantitative assessment using generic assessment criteria (GACs) that represent ‘minimal’ or ‘tolerable’ risk.
- Tier 3 quantitative risk assessment using site specific assessment criteria (SSACs) that represent ‘unacceptable risk’, or where generic assessment criteria are not available or they are not applicable to the CSM.

At this stage, the following Preliminary Conceptual Site Model (PCSM) has been developed using the proposed scheme details and desk study information summarised in the preceding sections of this report, i.e. a Tier 1 assessment.

### 4.2. Risk Estimation

Through consideration of the potential consequence and likelihood of exposure occurring, a potential risk rating for each PCL has been assigned and is presented in Table 4.4. The purpose of this assessment is to focus upon the potential risks present based on the proposed development with mitigation measures. The definitions of estimated risk are taken from CIRIA report C552 [12], and are summarised in Table 4.1.

<sup>5</sup> It is noted that CLR11 is due to be withdrawn in December 2019 and replaced by updated online guidance: Environment agency (June 2019) Land contamination: Risk Management (LCRM).

NOT PROTECTIVELY MARKED

**Table 4.1 Definitions of Estimate Risk**

Risk Level	Definition
Very High Risk	There is a high probability that severe harm could arise to a designated receptor or there is evidence that severe harm to a designated receptor is currently happening. This risk, if realised, is likely to result in a substantial liability. Urgent investigation (if not already undertaken) and remediation are likely to be required.
High Risk	Harm is likely to arise to a designated receptor. Realisation of the risk is likely to present a substantial liability. Urgent investigation (if not already undertaken) is required and remedial works may be necessary in the short term and are likely over the long term.
Medium Risk	It is possible that harm could arise to a designated receptor. However, it is either relatively unlikely that any such harm would be severe, or if any harm were to occur it is more likely that the harm would be relatively mild. Investigation (if not already undertaken) is normally required to clarify the risk and to determine the potential liability. Some remedial works may be required in the long term.
Low Risk	It is possible that harm could arise to a designated receptor, but it is likely that this harm, if realised, would be mild. Further investigation is not necessarily required, however should be considered to confirm that there is no unanticipated contamination present.
Very Low Risk	The possibility of harm to the designated receptor is either not plausible or, if the possibility of harm is plausible, risk is considered to be very unlikely with attenuation along the exposure pathway. Further investigation is not necessarily required, however may be considered to confirm that there is no unanticipated contamination present.

The risk is evaluated through the probability matrix presented in Table 4.2. The definitions of probability and consequence are given in Appendix E.

**Table 4.2 Estimation of the level of risk by comparison of consequence and probability**

		Consequence			
		Severe	Medium	Mild	Minor
Probability (Likelihood)	High Likelihood	Very High Risk	High Risk	Moderate Risk	Moderate / Low Risk
	Likely	High Risk	Moderate Risk	Moderate / Low Risk	Low Risk
	Low Likelihood	Moderate Risk	Moderate / Low Risk	Low Risk	Very Low Risk
	Unlikely	Moderate / Low Risk	Low Risk	Very Low Risk	Very Low Risk

### 4.3. Preliminary Conceptual Site Model (PCSM)

Based upon the historical and present land uses identified in the Envirocheck report (Appendix B), historical mapping and other desk study sources, a PCSM has been produced, identifying potential sources of contamination, migration or exposure pathways and receptors for the site. A worst-case scenario has been adopted in the preparation of this PCSM, i.e. all likely potential sources, exposure or migration pathways and sensitive receptors have been assumed to be present.

The following sections are described in terms of the potential source – pathway – receptor PCLs, which are defined by interpretation of the information contained within this desk study and the details of the proposed development, known at the time of writing (July 2019).

NOT PROTECTIVELY MARKED

### 4.3.1. Potential Contaminants

The potential sources of contamination and associated groups of contaminants of concern have been identified from the desk-based review of information, and are outlined in Table 4.3. The list of activities and contaminants of concern in the table below should not be considered exhaustive and provides a guide to the likely range of contaminants which may be present at or around the site.

**Table 4.3 Summary of potential on-site and off-site sources of contamination**

	Activity / feature	Potential contaminants
On-site	Made Ground associated with the construction of the existing roads including the A12, A4109, unnamed road and tracks as well as activities associated with their operation.	A range of inorganic and organic contaminants including polycyclic aromatic hydrocarbons (PAHs), coal tars, asbestos and ground gases. Fuels and oils attributed to spills from vehicles on the roads included within the site boundary, plus exhaust particulates.
	Farmland within site boundary. Potential for unmapped farmers tips.	Contamination risk from herbicides, pesticides, silage, effluent, and fuel oils. Risk of inorganic and organic contamination including metals and hydrocarbons, polychlorinated biphenyls (PCBs), asbestos, etc.
Off-site	Stratford Service Station located 490m north-west of the site	Metals and organic contaminants including petroleum, petrol additives, diesel, oils / lubricants.
	Farms in the area surrounding the site including Parkgate Farm and Red House Farm. Potential for unmapped farmers tips.	Contamination risk from herbicides, pesticides, silage, effluent, and fuel oils. Risk of inorganic and organic contamination including metals and hydrocarbons, PCBs, asbestos, etc.
	Made Ground associated with the disused sand pits located within 500m of the site.	Ground gas and a range of inorganic and organic contaminants including the potential for asbestos.
	Former smithy 500m to the north of the site	A range of inorganic and organic contaminants including hydrocarbons, PAHs, metals and asbestos.
	Farnham landfill located 360m to the east of the site	A range of inorganic and organic contaminants including hydrocarbons, PAHs, metals and the potential for ground gas and asbestos.

### 4.3.2. Potential Receptors

This section details potential receptors which are relevant to the current site use, and may be relevant to the construction and future operation of the site. This is shown in Table 4.4

**Table 4.4 Summary of potential receptors of contamination both on and off-site**

Receptor groups	Current site use	Future road
Human health (on site)	Pedestrians and road users using existing roads, footpaths and fields within the site	Pedestrians and road users using existing roads, footpaths and fields within the site
	Farmers and workers on agricultural land	Pedestrians and road users using new road, crossings and footpaths
	-	Construction / maintenance workers

## NOT PROTECTIVELY MARKED

Receptor groups	Current site use	Future road
Human health (off-site)	Occupants of nearby residential and commercial properties	Occupants of nearby residential and commercial properties
	Pedestrians accessing surrounding roads and footpaths	Pedestrians accessing surrounding roads and footpaths
	Farmers and workers on agricultural land	Farmers and workers on agricultural land
Controlled waters	Groundwater in Principal bedrock, Secondary A and Secondary Undifferentiated superficial aquifers	Groundwater in Principal bedrock, Secondary A and Secondary Undifferentiated superficial aquifers
	River Alde, drains and ponds (on-site and off-site)	River Alde, drains and ponds (on-site and off-site)
Property	Existing on-site and off-site services and structures (including listed buildings)	Existing on-site and off-site services and structures (including listed buildings)
	-	Proposed on-site services and structures
	Crops and livestock (on and off-site)	Crops and livestock (off-site)
Ecological	Foxburrow Wood Ancient Woodland (off-site)	Foxburrow Wood Ancient Woodland (off-site)

### 4.3.3. Potential Migration / Exposure Pathways

This section details the potential migration or exposure pathways between the sources of contamination and receptors identified above. For a pollutant linkage to exist between the contaminant sources identified and the potential receptors, a pathway must exist.

#### Potential Human Exposure Pathways:

Potential exposure pathways to the identified on-site human receptors include:

- Dermal contact with and ingestion of contaminants in soils, soil-derived dusts and water; and
- Inhalation of soil-derived dust, fibres, gas/vapours.

The potential exposure pathways to the identified off-site human receptors include:

- Dermal contact with and ingestion of contaminants in soil-derived dusts and water that may have migrated off site; and
- Inhalation of soil-derived dust, fibres and gas/vapours which may have migrated off site.

#### Potential Controlled Waters Exposure Pathways:

- Leaching of contaminants in soil to groundwater in underlying aquifers;
- Migration of contaminated water through preferential pathways such as underground services, pipes and granular material to groundwater in underlying aquifers;
- Lateral migration of contaminated groundwater with discharge to surface watercourses as base flow; and
- Discharge of contaminants entrained in surface water run-off followed by overland flow and discharge.

#### Potential Property Exposure Pathways:

- Direct contact of contaminants in soil and/or groundwater with buried services;
- Migration of contaminated groundwater, ground gas and/or vapours along strata and preferential pathways such as service routes or differentially permeable strata; and

NOT PROTECTIVELY MARKED

## NOT PROTECTIVELY MARKED

- Migration of contaminated waters/dust/fibres and subsequent uptake by crops or ingestion/inhalation/dermal contact by livestock.

### **Potential Ecological Exposure Pathways:**

- Migration of contaminated waters/dust/fibres and subsequent uptake by flora or ingestion/inhalation/dermal contact by fauna.

### **4.3.4. PCSM and Underpinning Assessment Assumptions**

Table 4.5 presents the key information included in the PCSM prepared for the site in its current undeveloped state (baseline), and also for future scenarios (construction and operation). A post-operation (removal and reinstatement) scenario has not been considered at this stage. The assessment has been undertaken using the following assumptions:

- The site has been developed as described in Section 2.1; and
- Construction has been carried out in accordance with appropriate Health and Safety and environmental protection requirements.

---

NOT PROTECTIVELY MARKED

NOT PROTECTIVELY MARKED

Table 4.5 Preliminary Conceptual Site Model

Source	Receptor		Contaminant exposure / migration pathway	Baseline			Construction			Operation		
				Probability	Consequence	Risk Category	Probability	Consequence	Risk Category	Probability	Consequence	Risk Category
<p><b>ON-SITE:</b></p> <p>Made Ground associated with the construction of existing roads including A12, A4109, unnamed road and tracks, and activities associated with their operation:</p> <p><i>Fuels and oils attributed to spills from vehicles on the roads included within the site boundary, plus exhaust particulates. A range of inorganic and organic contaminants including the potential for asbestos.</i></p> <p>Farmland within site boundary. Potential for unmapped farmers tips: <i>Contamination risk from herbicides, pesticides, silage, effluent, and fuel oils. Risk of inorganic and organic contamination including metals and hydrocarbons, PCBs, asbestos, etc.</i></p>	<p><b>Human health:</b> On-site</p>	Farmers and workers on agricultural land	Dermal contact with and ingestion of contaminants in soil, soil-derived dust and water.	Low likelihood	Mild	Low risk	Receptor not present	--	--	Receptor not present	--	--
		Construction / maintenance workers	Inhalation of contaminants in soil, soil-derived dust, fibres and gas/vapours.	Receptor not present	--	--	Low likelihood <sup>6</sup>	Mild	Low risk	Low likelihood <sup>7</sup>	Mild	Low risk
		Pedestrians and road users using existing roads, footpaths and fields within the site		Low likelihood	Mild	Low risk	Receptor not present	--	--	Low likelihood	Mild	Low risk
		Pedestrians and road users using new road, crossings and footpaths		Receptor not present	--	--	Receptor not present	--	--	Low likelihood	Mild	Low risk
	<p><b>Human health:</b> Off-site</p>	Occupants of residential and commercial properties in the surrounding area	Dermal contact with and ingestion of contaminants in soil, soil-derived dust and water which may have migrated off-site.	Unlikely	Mild	Very low risk	Unlikely	Mild	Very low risk	Unlikely	Mild	Very low risk
		Pedestrians accessing surrounding roads and footpaths	Inhalation of contaminants in soil, soil-derived dust, fibres and gas/vapours which may have migrated off-site.	Unlikely	Mild	Very low risk	Unlikely	Mild	Very low risk	Unlikely	Mild	Very low risk
		Farmers and workers on agricultural land		Unlikely	Mild	Very low risk	Unlikely	Mild	Very low risk	Unlikely	Mild	Very low risk
	<p><b>Controlled Waters</b></p>	Principal Bedrock, Secondary A and secondary Undifferentiated superficial aquifers	Leaching / migration of contaminants in soil to groundwater in underlying aquifers.	Unlikely	Medium	Low Risk	Low likelihood	Medium	Moderate / low Risk	Low likelihood	Medium	Moderate / low Risk
			Migration of contaminated water through preferential pathways such as underground services, pipes and granular material to groundwater in underlying aquifers.	Unlikely	Medium	Low risk	Low likelihood	Medium	Moderate / low Risk	Low likelihood	Medium	Moderate / low Risk
		River Alde, drains and ponds	Lateral migration of contaminated groundwater with discharge to surface watercourses as base flow.	Unlikely	Minor	Very low risk	Low likelihood	Mild	Low risk	Low likelihood	Mild	Low risk
			Discharge of contaminants entrained in surface water run-off followed by overland flow and discharge.	Unlikely	Minor	Very low risk	Low likelihood	Mild	Low risk	Low likelihood	Mild	Low risk
	<p><b>Property / services</b></p>	Existing on-site and off-site services and structures (including listed buildings)	Direct contact of contaminants in soil and/or groundwater with existing buried service.	Unlikely	Minor	Very low risk	Unlikely	Minor	Very low risk	Unlikely	Minor	Very low risk
			Migration of vapours along strata and preferential pathways such as service routes or differentially permeable strata.	Unlikely	Mild	Very low risk	Unlikely	Mild	Very low risk-	Unlikely	Mild	Very low risk
		Proposed on-site services and structures	Direct contact of contaminants in soil and/or groundwater with proposed buried service.	Receptor not present	--	--	Receptor not present	--	--	Unlikely	Minor	Very low risk
			Migration of vapours along strata and preferential pathways such as service routes or differentially permeable strata.	Receptor not present	--	--	Receptor not present	--	--	Unlikely	Mild	Very low risk
Crops and livestock (on-site)		Migration of contaminated waters/dust/fibres and subsequent	Unlikely	Mild	Very low risk	Receptor not present	--	--	Receptor not present	--	--	

<sup>6</sup> It has been assumed that all construction workers will adhere to site working practices, including use of appropriate PPE

<sup>7</sup> It has been assumed that all construction workers will adhere to site working practices, including use of appropriate PPE

NOT PROTECTIVELY MARKED



NOT PROTECTIVELY MARKED

Source	Receptor	Contaminant exposure / migration pathway	Baseline			Construction			Operation			
			Probability	Consequence	Risk Category	Probability	Consequence	Risk Category	Probability	Consequence	Risk Category	
		Crops and livestock (off-site)	uptake by crops or ingestion/inhalation/dermal contact by livestock.	Unlikely	Mild	Very low risk	Unlikely	Mild	Very low risk	Unlikely	Mild	Very low risk
	<b>Ecological:</b>	Foxburrow Wood Ancient Woodland (off-site)	Migration of contaminated waters/dust/fibres and subsequent uptake by flora or ingestion/inhalation/dermal contact by fauna.	Unlikely	Mild	Very low risk	Unlikely	Mild	Very low risk	Unlikely	Mild	Very low risk
<p><b>OFF-SITE:</b> Stratford Service Station located 489m north-west of the site: <i>Metals and organic contaminants including petroleum, petrol additives, diesel, oils / lubricants.</i></p> <p>Farms in the area surrounding the site including Parkgate Farm and Red House Farm. Potential for unmapped farmers tips: <i>Contamination risk from herbicides, pesticides, silage, effluent, and fuel oils. Risk of inorganic and organic contamination including metals and hydrocarbons, PCBs, asbestos, etc.</i></p> <p>Made Ground associated with the disused sand pits within 500m of the site. <i>Ground gas and a range of inorganic and organic contaminants including the potential for asbestos.</i></p> <p>Former smithy 500m to the north of the site: <i>A range of inorganic and organic contaminants including hydrocarbons, PAHs, metals and asbestos.</i></p> <p>Farnham landfill located 357m to the east of the site: <i>A range of inorganic and organic contaminants including hydrocarbons, PAHs, metals and the potential for ground gas and asbestos.</i></p>	<b>Human health:</b> On-site	Farmers and workers on agricultural land	Dermal contact with and/or ingestion of contaminants in windblown soil-derived dusts and water that may have migrated onto site.	Unlikely	Mild	Very low risk	Receptor not present	--	--	Receptor not present	--	--
		Construction / maintenance workers	Inhalation of contaminants in soil, soil-derived dust, fibres and gas/vapours which may have migrated onto site.	Receptor not present	--	--	Unlikely	Mild	Very low risk	Unlikely	Mild	Very low risk
		Pedestrians and road users using existing roads, footpaths and fields within the site	Inhalation of contaminants in soil, soil-derived dust, fibres and gas/vapours which may have migrated onto site.	Unlikely	Mild	Very low risk	Receptor not present	--	--	Receptor not present	--	--
		Pedestrians and road users using new road, crossings and footpaths	Inhalation of contaminants in soil, soil-derived dust, fibres and gas/vapours which may have migrated onto site.	Receptor not present	--	--	Receptor not present	--	--	Unlikely	Mild	Very low risk
	<b>Controlled waters</b>	Principal Bedrock, Secondary A and secondary Undifferentiated superficial aquifers	Leaching of contaminants in soil to groundwater in underlying aquifers.	Unlikely	Medium	Low Risk	Low likelihood	Medium	Moderate / low Risk	Low likelihood	Medium	Moderate / low Risk
			Migration of contaminated water through preferential pathways such as underground services, pipes and granular material to groundwater in underlying aquifers.	Unlikely	Medium	Low Risk	Low likelihood	Medium	Moderate / low Risk	Low likelihood	Medium	Moderate / low Risk
		River Alde and drains (on-site)	Discharge of contaminants entrained in surface water run-off followed by overland flow and discharge.	Unlikely	Mild	Very low risk	Unlikely	Mild	Very low risk	Unlikely	Mild	Very low risk
	<b>Property / services</b>	Existing on-site services and structures	Migration of vapours along strata and preferential pathways such as service routes or differentially permeable strata.	Unlikely	Mild	Very Low risk	Unlikely	Mild	Very Low risk	Unlikely	Mild	Very Low risk
		Proposed on-site services and structures	Migration of vapours along strata and preferential pathways such as service routes or differentially permeable strata.	Receptor not present	--	--	Receptor not present	--	--	Unlikely	Mild	Very low risk
		Crops and livestock (on-site)	Migration of contaminated waters/dust/fibres and subsequent uptake by crops or ingestion/inhalation/dermal contact by livestock.	Unlikely	Mild	Very low risk	Receptor not present	--	--	Receptor not present	--	--

NOT PROTECTIVELY MARKED

## 5. Summary and Conclusions

### 5.1. Data Gaps

A limitation to the identification and assessment of PCLs in this report is the absence of intrusive ground investigation data,. This would provide specific, localised information regarding the conditions of the underlying ground and would enable a more accurate identification and characterisation of potential risk to human health, controlled waters and property receptors.

### 5.2. Conclusions

The site currently comprises fields with several roads and the River Alde intersecting it. There was no visual or olfactory evidence of contamination noted on the site during the site visit. On-site contamination sources are considered to be limited and comprise the Made Ground from existing roads and the potential for unidentified farmers tips. Off-site sources of potential contamination have been identified within the surrounding area including Stratford Service Station, farms, disused sand pits, former smithy and Farnham Landfill.

Risks to human health without mitigation measures are considered to be low to very low, based on the findings of the desk study. Risks to controlled waters were considered to be moderate / low to very low. The Principal aquifer beneath the site was considered to have a medium consequence if affected by contamination due to the absence of SPZ. Risks to property, services and ecological receptors were generally assessed as being very low, given the low probability and mild consequence of these receptors being affected.

It has been assumed that during construction site workers will wear appropriate PPE and employ standard site management and mitigation procedures in order to protect all receptor groups from exposure to / mobilisation of contaminants. On the basis of the risk classifications for the various receptors, the following recommendations for further investigation are considered appropriate:

**Table 5.1 Recommendations**

Receptor		Highest risk classification	Recommended actions / further assessment
Human health (on-site)	Pedestrians and road users using existing roads, footpaths and fields within the site	Low risk	Specific intrusive investigation is not likely to be required for contamination purposes. However, the low potential for contamination should be confirmed through limited sampling and chemical analysis as part of a geotechnical ground investigation.
	Farmers and workers on agricultural land	Low risk	
	Construction / maintenance workers	Low risk	
	Pedestrians and road users using new road, crossings and footpaths	Low risk	
Human health (off-site)	Occupants of residential / commercial properties in surrounding area	Very low risk	
	Pedestrians accessing surrounding roads and footpaths	Very low risk	
	Farmers and workers on agricultural land	Very low risk	
Controlled waters	Groundwater in Principal bedrock, Secondary A and Secondary Undifferentiated superficial aquifers	Moderate / low risk	Given the sensitivity of the receptors, it would be appropriate to ensure that the proposed works will not adversely affect groundwater through mobilisation of contamination or creation of preferential migration pathways. Subject to details of proposed construction specifics, this could be through limited intrusive ground investigation and chemical analysis to
	River Alde, drains and ponds (on and off-site)	Low risk	

Receptor		Highest risk classification	Recommended actions / further assessment
			establish whether there is a source of contamination present.
Property	Existing on-site and off-site services	Very low risk	Specific intrusive investigation is not likely to be required for contamination purposes. However, the low potential for contamination should be confirmed through limited sampling and chemical analysis as part of a geotechnical ground investigation.
	Proposed on-site services & structures (including listed buildings)	Very low risk	
	Crops and livestock (on-site and off-site)	Very low risk	
Ecological	Foxburrow Wood Ancient Woodland (off-site)	Very low risk	

## 6. References

- [1] Landmark, "Envirocheck Report (Ref. 199915699\_1\_1)," 2019.
- [2] DEFRA, "Magic Map," 2018. [Online]. Available: <https://www.gov.uk/government/organisations/environment-agency>. [Accessed 25 April 2018].
- [3] Zetica, "UXB Online Risk Map," 2018. [Online]. Available: <https://zeticaxo.com/downloads-and-resources/risk-maps/>. [Accessed 25 April 2018].
- [4] British Geological Society, "Geoindex," 2018. [Online]. Available: <http://mapapps2.bgs.ac.uk/geoindex/home.html?layer=BGSHydroMap>. [Accessed 25 April 2018].
- [5] Suffolk Biological Records Centre, 2011. [Online]. Available: <http://www.suffolkbis.org.uk/suffolk-sites>. [Accessed 30 April 2018].
- [6] Suffolk County Council, "Minerals and waste policy," 2018. [Online]. Available: <https://www.suffolk.gov.uk/planning-waste-and-environment/minerals-and-waste-policy/>. [Accessed 30 04 2018].
- [7] Group, Landmark Information, "Report 164178873\_1," 2018.
- [8] Building Research Establishment (BRE), "Radon: Protective Measures for New Buildings. BRE Report B211.," 2007.
- [9] Environment Agency and Defra, "Model Procedures for the Management of Contaminated Land," R&D Publication CLR11, 2004.
- [10] Environment Agency, "GPLC1: Guiding Principles for Land Contamination," 2010.  
]
- [11] Communities and Local Government, "National Planning Policy Framework," 2012.  
]
- [12] Construction Industry Research and Information Association (CIRIA), "Contaminated Land Risk Assessment: A guide to good practice (C552)," 2001.  
]
- [13] UK Government, "Open Data," 2018. [Online]. Available: <https://data.gov.uk/>. [Accessed 05 April 2018].  
]
- [14] National Library of Scotland, "Ordnance Survey Maps - Six-inch England and Wales, 1842-1952," 2018.  
] [Online]. Available: <https://maps.nls.uk/os/6inch-england-and-wales/>. [Accessed 04 May 2018].
- [15] Ordnance Survey, "Ordnance Survey Online Maps," 2018. [Online]. Available:  
] <https://osmaps.ordnancesurvey.co.uk/52.26719,1.50770,7/pin>. [Accessed 30 April 2018].
- [16] EDF Energy, "Sizewell C Proposed Nuclear Development EIA Scopign Report," 2014.  
]
- [17] Environment Agency, "What's In Your Backyard?," 2018.  
]
- [18] Yell, "Yell.com," 2018. [Online]. Available: <https://www.yell.com/>. [Accessed 01 May 2018].  
]
- [19] E. Agency, "Catchment Data Explorer," 2018. [Online]. Available:  
] <http://environment.data.gov.uk/catchment-planning/WaterBody/GB105035046271>. [Accessed 05 May 2018].
- [20] Environment Agency, "Flood Map for Planning," 2018. [Online]. Available: <https://flood-map-for-planning.service.gov.uk/confirm-location?easting=638694&northing=267258&nationalGridReference=TM3869467258>. [Accessed 25 April 2018].
- [21] Google, "Google Maps Street View," 2016. [Online]. Available:  
] <https://www.google.com/maps/@52.23706,1.5683391,3a,75y,230.6h,89.34t/data=!3m6!1e1!3m4!1sGTTB78XrRk0pLXmdUbQq-w!2e0!7i13312!8i6656>. [Accessed 2015 April 2018].
- [22] British Geological Society, "Geoindex," 2018. [Online]. Available:  
] <http://mapapps2.bgs.ac.uk/geoindex/home.html?layer=BGSHydroMap>. [Accessed 08 May 2018].

# Appendices

NOT PROTECTIVELY MARKED

# Appendix A. Drawings and Figures

Please Note: The Desk Study Report completed in July 2019 is based on the red line boundary available at that date. Final red line boundaries have been issued in January 2020, however, these changes do not integrally change the conclusions and recommendations of this report.

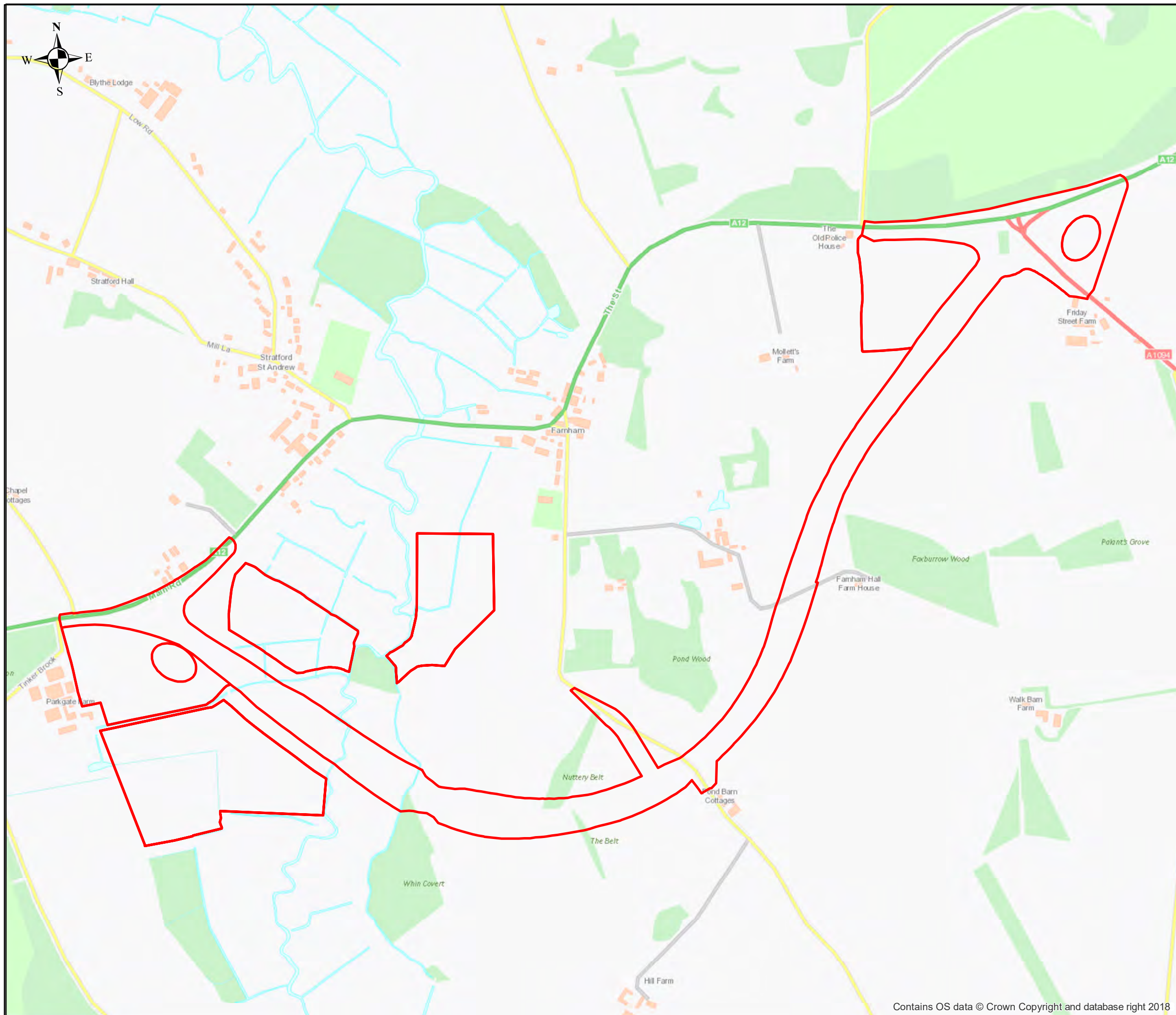

**Sizewell C Project  
Two Village Bypass**

**Legend**

 Red Line Boundary

Drawing Title:  
**Phase 1 Desk Study  
Red Line Boundary**

Client:



Status: S1	Purpose of issue: For Information	Rev: 0	Model File Identifier:
Reference: Figure 1	Drawn: SRH 22/08/2018	Checked: JA 22/08/2018	Authorised: JA 22/08/2018

Contains OS data © Crown Copyright and database right 2018

NOT PROTECTIVELY MARKED

# Appendix B. Envirocheck Report



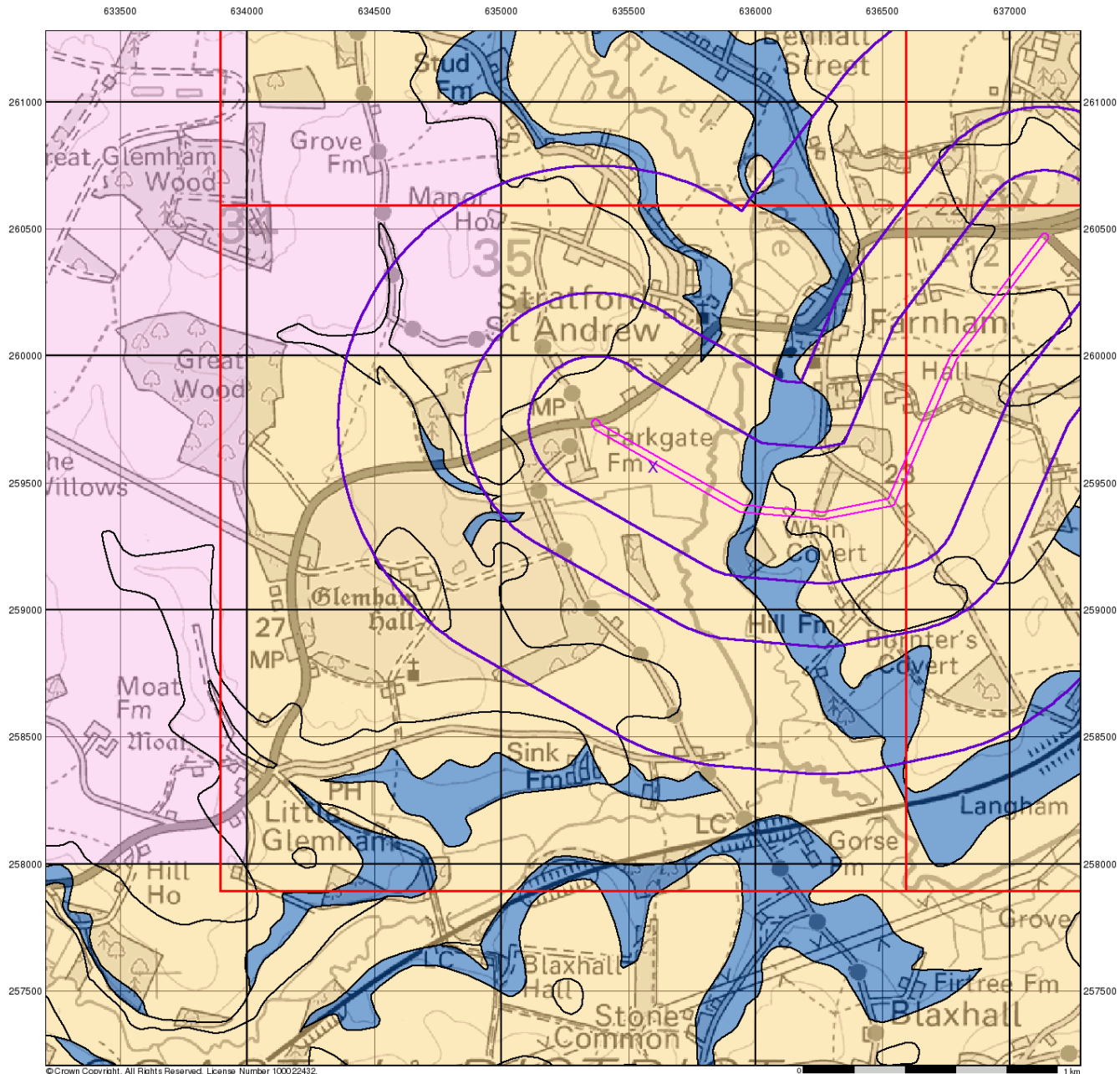

© Crown Copyright. All Rights Reserved. License Number 100022432.

0 1 km

# Envirocheck®

LANDMARK INFORMATION GROUP®

## Groundwater Vulnerability

### General

- ◇ Specified Site
- Specified Buffer(s)
- X Bearing Reference Point
- Slice
- Map ID

### Agency and Hydrological

- | Bedrock Aquifers   | Superficial Aquifers   |
|--|--|
| <span style="color: red;">■</span> High Vulnerability, Principal Aquifer           | <span style="color: orange;">■</span> High Vulnerability, Principal Aquifer      |
| <span style="color: orange;">■</span> High Vulnerability, Secondary Aquifer        | <span style="color: yellow;">■</span> High Vulnerability, Secondary Aquifer      |
| <span style="color: purple;">■</span> Medium Vulnerability, Principal Aquifer      | <span style="color: pink;">■</span> Medium Vulnerability, Principal Aquifer      |
| <span style="color: lightpurple;">■</span> Medium Vulnerability, Secondary Aquifer | <span style="color: lightpink;">■</span> Medium Vulnerability, Secondary Aquifer |
| <span style="color: blue;">■</span> Low Vulnerability, Principal Aquifer           | <span style="color: teal;">■</span> Low Vulnerability, Principal Aquifer         |
| <span style="color: lightblue;">■</span> Low Vulnerability, Secondary Aquifer      | <span style="color: lightteal;">■</span> Low Vulnerability, Secondary Aquifer    |

- Unproductive Aquifer
- ⋯ Soluble Rock

### Site Sensitivity Context Map - Slice A

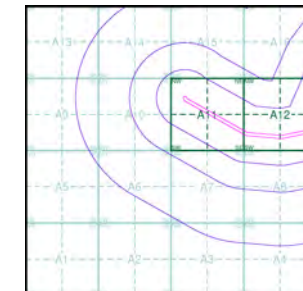

### Order Details

Order Number: 199915699\_1\_1  
 Customer Ref: 5166065  
 National Grid Reference: 635600, 259570  
 Slice: A  
 Site Area (Ha): 7.51  
 Search Buffer (m): 1000

### Site Details

Church Bungalow, Farnham, SAXMUNDHAM, IP17 1LA

**Landmark**  
 INFORMATION GROUP

Tel: 0844 844 9952  
 Fax: 0844 844 9951  
 Web: www.envirocheck.co.uk

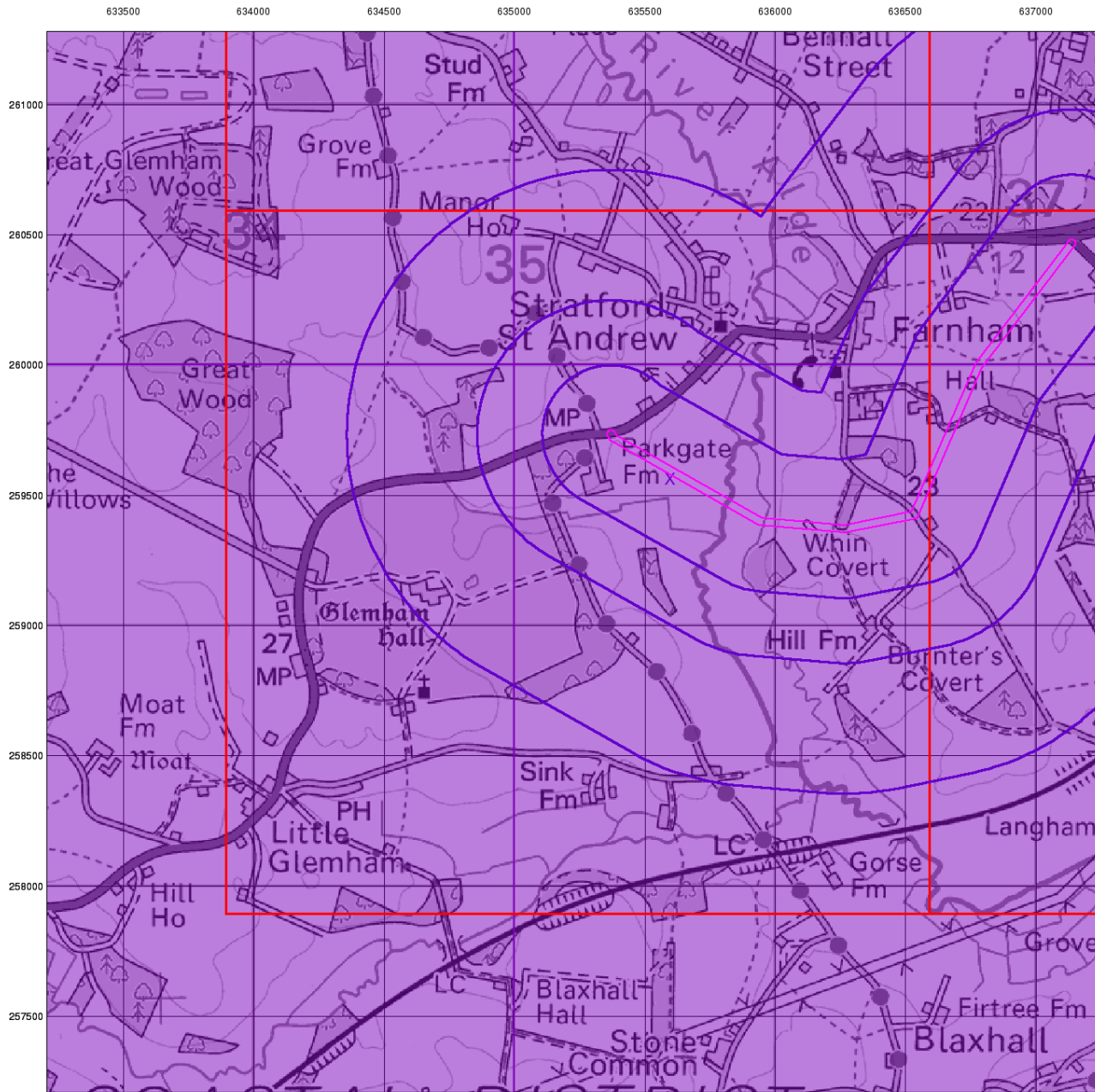

© Crown Copyright. All Rights Reserved. License Number 100022432.

0 1 km

# Envirocheck®

LANDMARK INFORMATION GROUP®

## Bedrock Aquifer Designation

### General

- Specified Site
- Specified Buffer(s)
- Bearing Reference Point
- Slice
- Map ID

### Agency and Hydrological

#### Geological Classes

- Principal Aquifer
- Secondary A Aquifer
- Secondary B Aquifer
- Secondary Undifferentiated
- Unproductive Strata
- Unknown
- Unknown (Lakes and Landslip)

### Site Sensitivity Context Map - Slice A

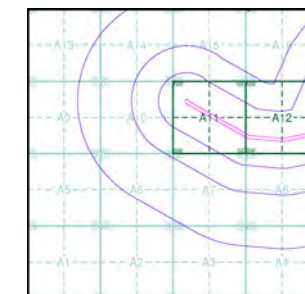

### Order Details

Order Number: 199915699\_1\_1  
 Customer Ref: 5166065  
 National Grid Reference: 635600, 259570  
 Slice: A  
 Site Area (Ha): 7.51  
 Search Buffer (m): 1000

### Site Details

Church Bungalow, Farnham, SAXMUNDHAM, IP17 1LA

**Landmark**  
 INFORMATION GROUP

Tel: 0844 844 9952  
 Fax: 0844 844 9951  
 Web: www.envirocheck.co.uk

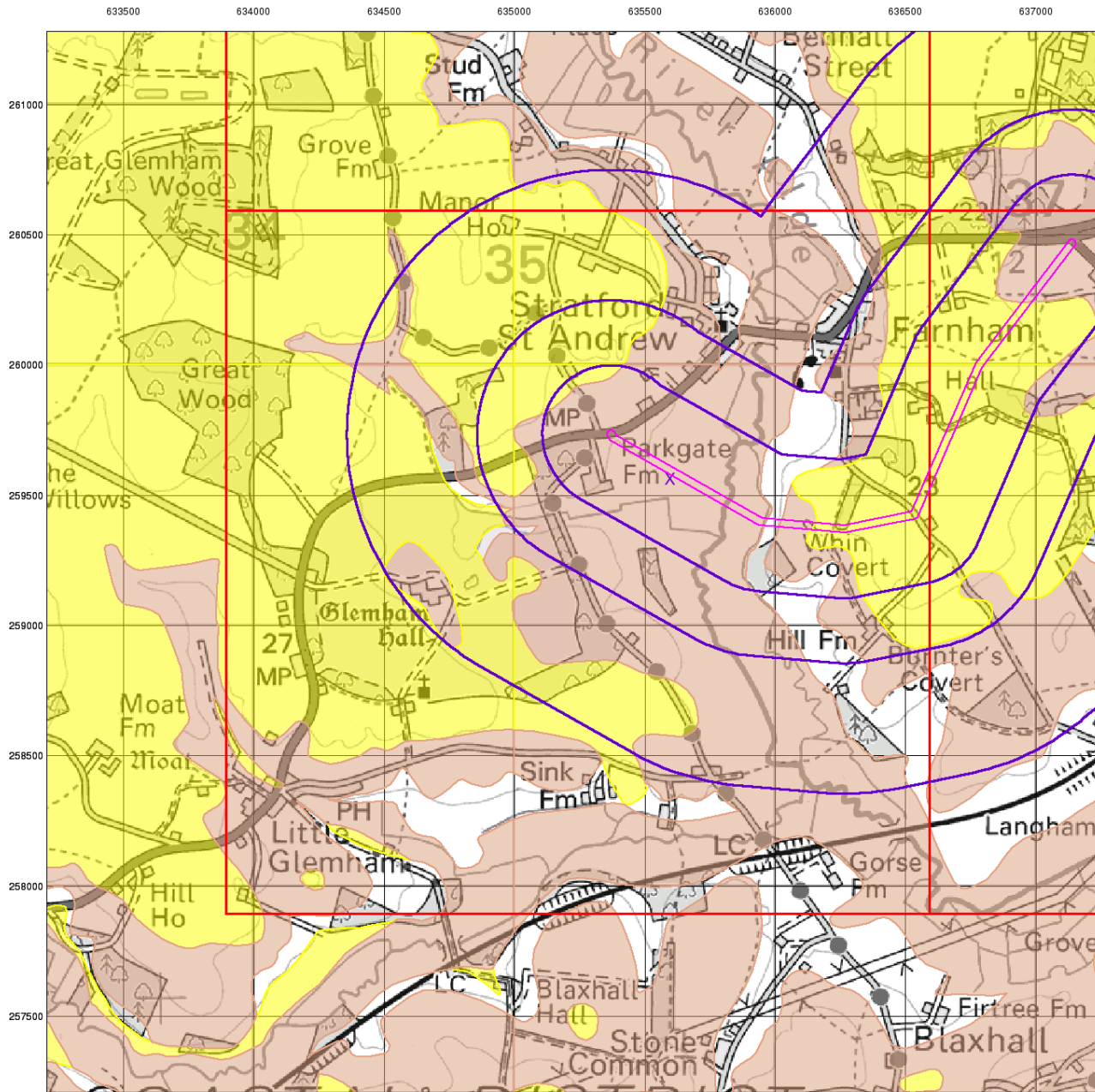

© Crown Copyright. All Rights Reserved. License Number 100022432.

0 1 km

# Envirocheck®

LANDMARK INFORMATION GROUP®

## Superficial Aquifer Designation

### General

- Specified Site
- Specified Buffer(s)
- Bearing Reference Point
- Slice
- Map ID

### Agency and Hydrological

#### Geological Classes

- Principal Aquifer
- Secondary A Aquifer
- Secondary B Aquifer
- Secondary Undifferentiated
- Unproductive Strata
- Unknown
- Unknown (Lakes and Landslip)

### Site Sensitivity Context Map - Slice A

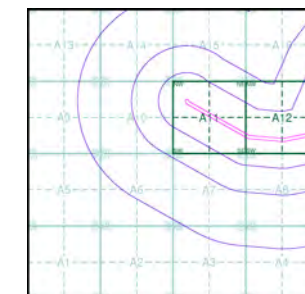

### Order Details

Order Number: 199915699\_1\_1  
 Customer Ref: 5166065  
 National Grid Reference: 635600, 259570  
 Slice: A  
 Site Area (Ha): 7.51  
 Search Buffer (m): 1000

### Site Details

Church Bungalow, Farnham, SAXMUNDHAM, IP17 1LA

**Landmark**  
 INFORMATION GROUP

Tel: 0844 844 9952  
 Fax: 0844 844 9951  
 Web: www.envirocheck.co.uk

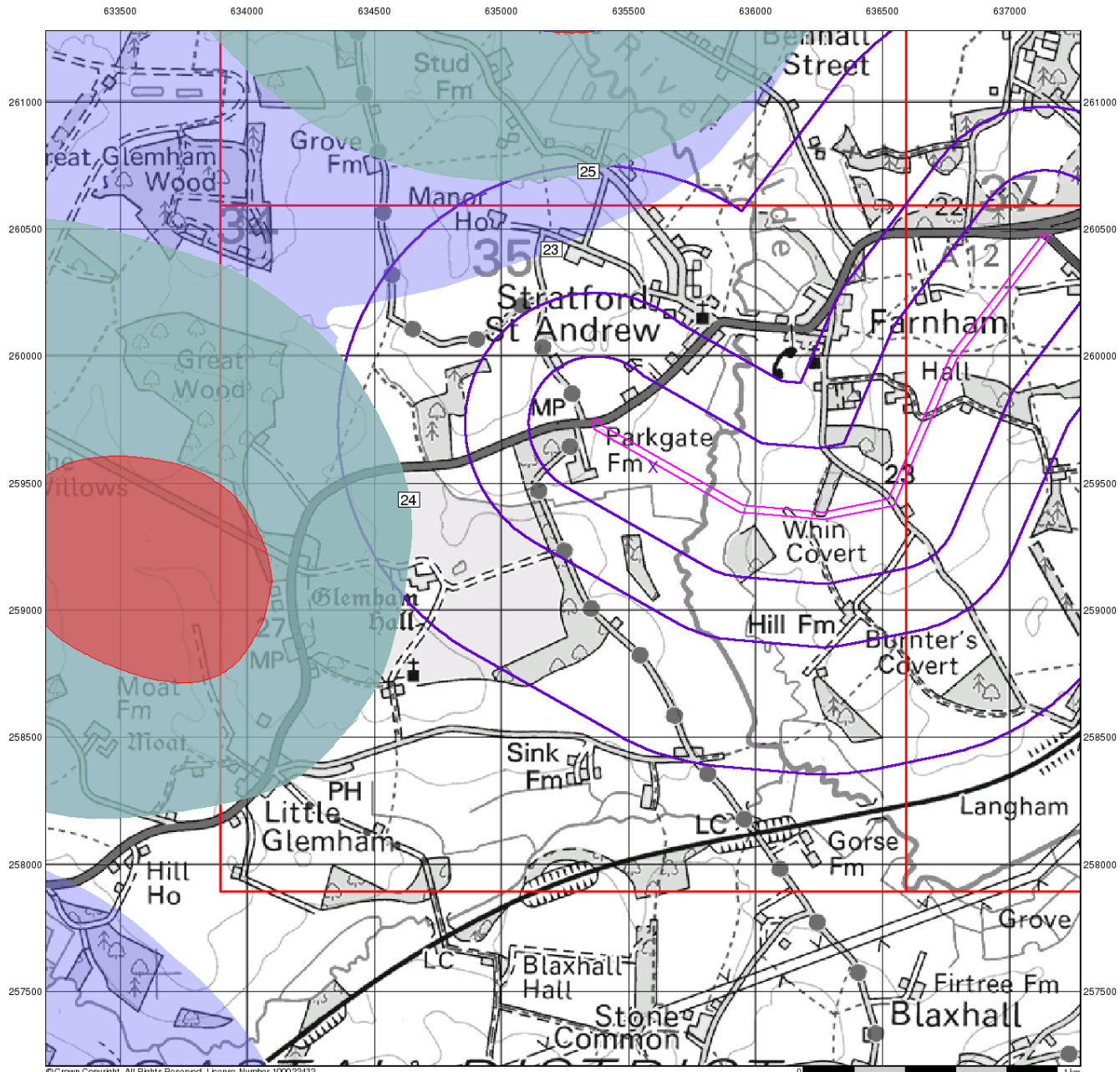

© Crown Copyright. All Rights Reserved. License Number 100022432.

# Envirocheck®

LANDMARK INFORMATION GROUP®

## Source Protection Zones

### General

- ◆ Specified Site
- Specified Buffer(s)
- ✕ Bearing Reference Point
- Slice
- B Map ID

### Agency and Hydrological

- Inner zone (Zone 1)
- Inner zone - subsurface activity only (Zone 1c)
- Outer zone (Zone 2)
- Outer zone - subsurface activity only (Zone 2c)
- Total catchment (Zone 3)
- Total catchment - subsurface activity only (Zone 3c)
- Special interest (Zone 4)

### Site Sensitivity Context Map - Slice A

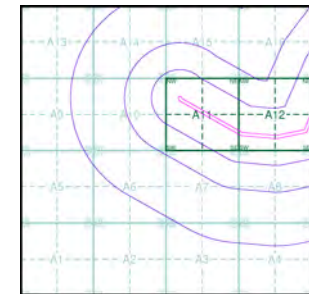

### Order Details

Order Number: 199915699\_1\_1  
 Customer Ref: 5166065  
 National Grid Reference: 635600, 259570  
 Slice: A  
 Site Area (Ha): 7.51  
 Search Buffer (m): 1000

### Site Details

Church Bungalow, Farnham, SAXMUNDHAM, IP17 1LA

**Landmark**  
 INFORMATION GROUP

Tel: 0844 844 9952  
 Fax: 0844 844 9951  
 Web: www.envirocheck.co.uk

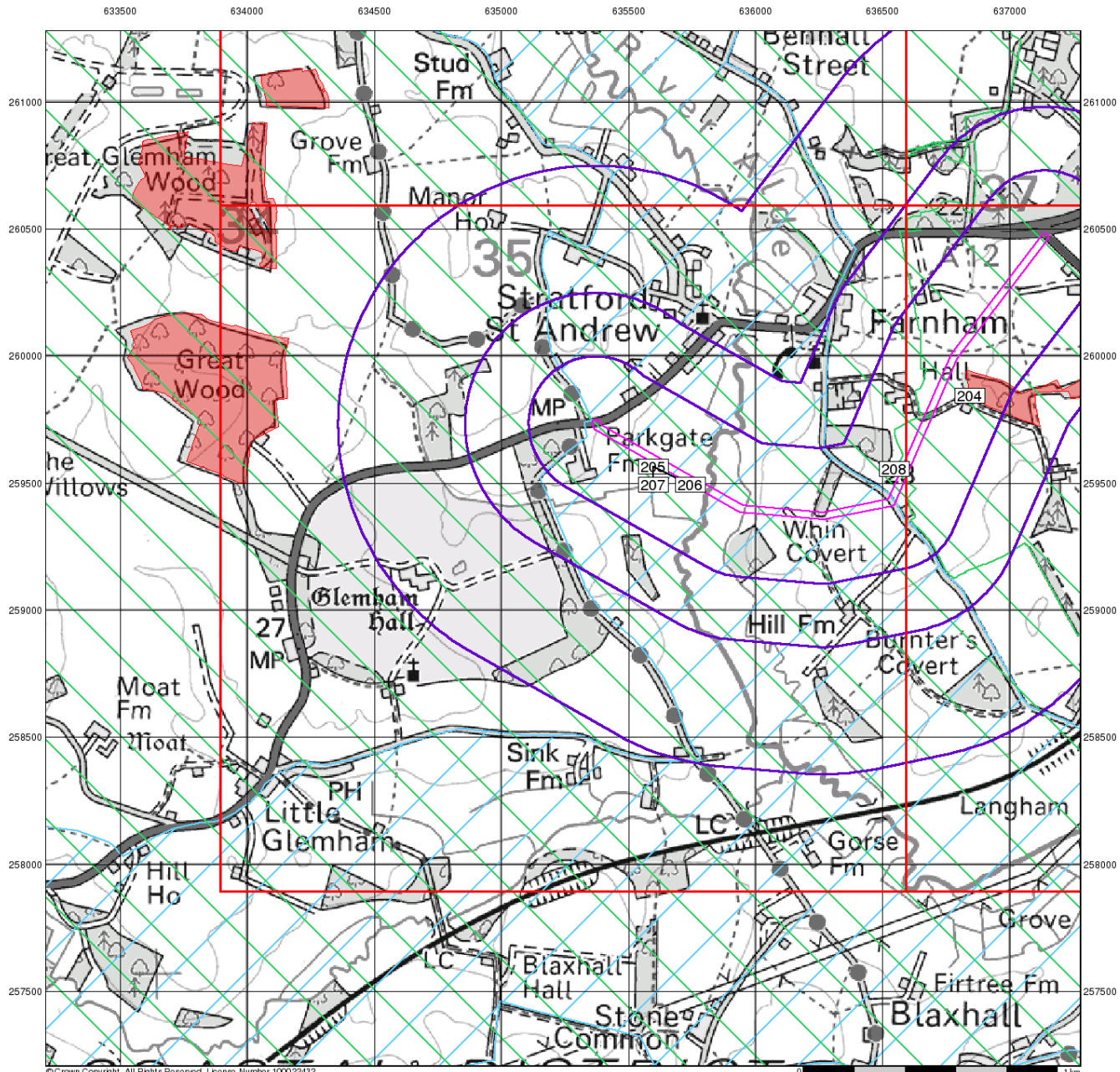

© Crown Copyright. All Rights Reserved. License Number: 100022432.

# Envirocheck®

LANDMARK INFORMATION GROUP®

## Sensitive Land Uses

### General

- Specified Site
- Specified Buffer(s)
- Bearing Reference Point
- Slice
- Map ID

### Sensitive Land Uses

- Ancient Woodland
- Area of Adopted Green Belt
- Area of Unadopted Green Belt
- Area of Outstanding Natural Beauty
- Environmentally Sensitive Area
- Forest Park
- Local Nature Reserve
- Marine Nature Reserve
- National Nature Reserve
- National Park
- Nitrate Sensitive Area
- Nitrate Vulnerable Zone
- Ramsar Site
- Site of Special Scientific Interest
- Special Area of Conservation
- Special Protection Area
- World Heritage Sites

### Site Sensitivity Context Map - Slice A

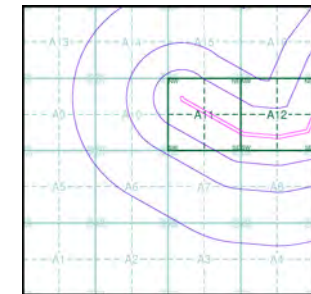

### Order Details

Order Number: 199915699\_1\_1  
 Customer Ref: 5166065  
 National Grid Reference: 635600, 259570  
 Slice: A  
 Site Area (Ha): 7.51  
 Search Buffer (m): 1000

### Site Details

Church Bungalow, Farnham, SAXMUNDHAM, IP17 1LA

**Landmark**  
 INFORMATION GROUP

Tel: 0844 844 9952  
 Fax: 0844 844 9951  
 Web: www.envirocheck.co.uk

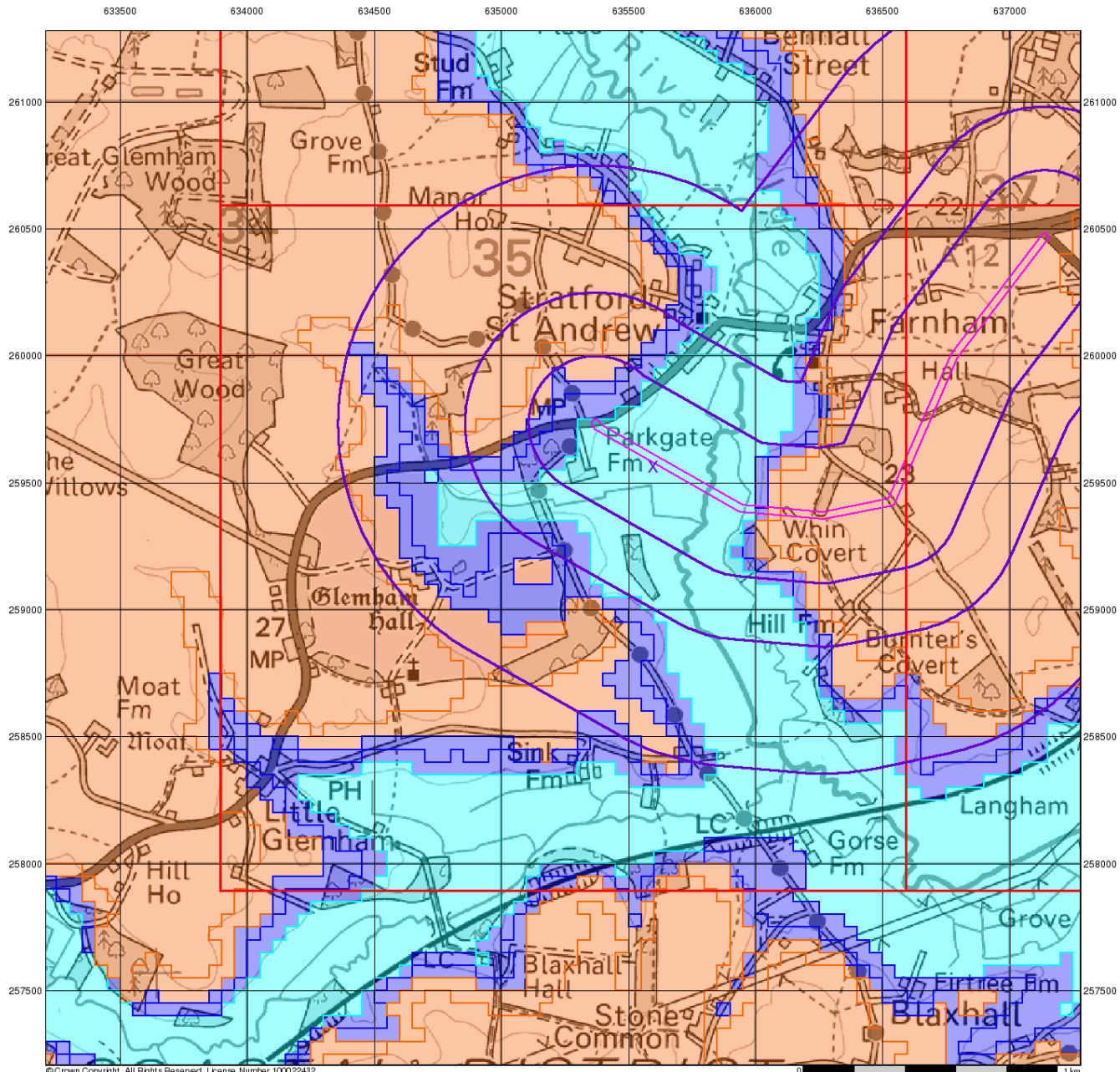

© Crown Copyright. All Rights Reserved. License Number 100022432.

# Envirocheck®

LANDMARK INFORMATION GROUP®

## BGS Flood GFS Data

### General

- Specified Site
- Specified Buffer(s)
- Bearing Reference Point
- Slice

### Agency and Hydrological (Flood)

- Limited Potential for Groundwater Flooding to Occur
- Potential for Groundwater Flooding of Property Situated Below Ground Level
- Potential for Groundwater Flooding to Occur at Surface

## Site Sensitivity Context Map - Slice A

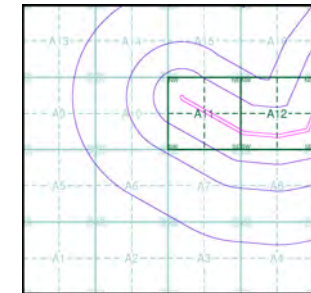

## Order Details

Order Number: 199915699\_1\_1  
 Customer Ref: 5166065  
 National Grid Reference: 635600, 259570  
 Slice: A  
 Site Area (Ha): 7.51  
 Search Buffer (m): 1000

## Site Details

Church Bungalow, Farnham, SAXMUNDHAM, IP17 1LA

**Landmark**  
 INFORMATION GROUP

Tel: 0844 844 9952  
 Fax: 0844 844 9951  
 Web: www.envirocheck.co.uk

## Envirocheck<sup>®</sup> Report:

### Datasheet

#### Order Details:

**Order Number:**

199915699\_1\_1

**Customer Reference:**

5166065

**National Grid Reference:**

635600, 259570

**Slice:**

A

**Site Area (Ha):**

7.51

**Search Buffer (m):**

1000

#### Site Details:

Church Bungalow, Farnham

SAXMUNDHAM

IP17 1LA

#### Client Details:

Mr J Adley

Atkins Ltd

The Hub 500 Park Avenue

Aztec West

Almondsbury

Bristol

BS32 4RZ

#### Prepared For:

Atkins Ltd

Report Section	Page Number
Summary	-
Agency & Hydrological	1
Waste	39
Hazardous Substances	-
Geological	40
Industrial Land Use	45
Sensitive Land Use	48
Data Currency	49
Data Suppliers	53
Useful Contacts	54

### Introduction

The Environment Act 1995 has made site sensitivity a key issue, as the legislation pays as much attention to the pathways by which contamination could spread, and to the vulnerable targets of contamination, as it does the potential sources of contamination. For this reason, Landmark's Site Sensitivity maps and Datasheet(s) place great emphasis on statutory data provided by the Environment Agency/Natural Resources Wales and the Scottish Environment Protection Agency; it also incorporates data from Natural England (and the Scottish and Welsh equivalents) and Local Authorities; and highlights hydrogeological features required by environmental and geotechnical consultants. It does not include any information concerning past uses of land. The datasheet is produced by querying the Landmark database to a distance defined by the client from a site boundary provided by the client. In this datasheet the National Grid References (NGRs) are rounded to the nearest 10m in accordance with Landmark's agreements with a number of Data Suppliers.

### Copyright Notice

© Landmark Information Group Limited 2019. The Copyright on the information and data and its format as contained in this Envirocheck® Report ("Report") is the property of Landmark Information Group Limited ("Landmark") and several other Data Providers, including (but not limited to) Ordnance Survey, British Geological Survey, the Environment Agency/Natural Resources Wales and Natural England, and must not be reproduced in whole or in part by photocopying or any other method. The Report is supplied under Landmark's Terms and Conditions accepted by the Customer.

A copy of Landmark's Terms and Conditions can be found with the Index Map for this report. Additional copies of the Report may be obtained from Landmark, subject to Landmark's charges in force from time to time. The Copyright, design rights and any other intellectual rights shall remain the exclusive property of Landmark and /or other Data providers, whose Copyright material has been included in this Report.

© Environment Agency & United Kingdom Research and Innovation 2019. © Natural Resources Wales & United Kingdom Research and Innovation 2019.

### Natural England Copyright Notice

Site of Special Scientific Interest, National Nature Reserve, Ramsar, Special Protection Area, Special Conservation Area, Marine Nature Reserve data (derived from Ordnance Survey 1:10000 raster) is provided by, and used with the permission of, Natural England who retain the copyright and Intellectual Property Rights for the data.

### Scottish Natural Heritage Copyright

Contains SNH information licensed under the Open Government Licence v3.0.

### Ove Arup Copyright Notice

The Mining Instability data was obtained on licence from Ove Arup & Partners Limited (for further information, contact mining.review@arup.com). No reproduction or further use of such Data is to be made without the prior written consent of Ove Arup & Partners Limited. The supplied Mining Instability data is derived from publicly available records and other third party sources and neither Ove Arup & Partners nor Landmark warrant the accuracy or completeness of such information or data.

### Peter Brett Associates Copyright Notice

The cavity data presented has been extracted from the PBA enhanced version of the original DEFRA national cavity databases. PBA/DEFRA retain the copyright & intellectual property rights in the data. Whilst all reasonable efforts are made to check that the information contained in the cavity databases is accurate we do not warrant that the data is complete or error free. The information is based upon our own researches and those collated from a number of external sources and is continually being augmented and updated by PBA. In no event shall PBA/DEFRA or Landmark be liable for any loss or damage including, without limitation, indirect or consequential loss or damage arising from the use of this data.

### Radon Potential dataset Copyright Notice

Information supplied from a joint dataset compiled by The British Geological Survey and Public Health England.

### Natural Resources Wales Copyright Notice

Contains Natural Resources Wales information © Natural Resources Wales and Database Right. All rights Reserved. Contains Ordnance Survey Data. Ordnance Survey Licence number 100019741. Crown Copyright and Database Right. Contains Natural Resources Wales information © Natural Resources Wales and Database Right. All rights Reserved. Some features of this information are based on digital spatial data licensed from the Centre for Ecology & Hydrology © NERC (CEH). Defra, Met Office and DARD Rivers Agency © Crown copyright. © Cranfield University. © James Hutton Institute. Contains OS data © Crown copyright and database right 2019. Land & Property Services © Crown copyright and database right.

### Report Version v53.0



Data Type	Page Number	On Site	0 to 250m	251 to 500m	501 to 1000m (*up to 2000m)
<b>Agency &amp; Hydrological</b>					
BGS Groundwater Flooding Susceptibility	pg 1	Yes	Yes	Yes	n/a
Contaminated Land Register Entries and Notices					
Discharge Consents	pg 4		1	5	16
Prosecutions Relating to Controlled Waters			n/a	n/a	n/a
Enforcement and Prohibition Notices					
Integrated Pollution Controls					
Integrated Pollution Prevention And Control					
Local Authority Integrated Pollution Prevention And Control					
Local Authority Pollution Prevention and Controls	pg 9			1	
Local Authority Pollution Prevention and Control Enforcements					
Nearest Surface Water Feature		Yes			
Pollution Incidents to Controlled Waters	pg 9		1		1
Prosecutions Relating to Authorised Processes					
Registered Radioactive Substances					
River Quality	pg 10	1			2
River Quality Biology Sampling Points	pg 10				1
River Quality Chemistry Sampling Points					
Substantiated Pollution Incident Register					
Water Abstractions	pg 10		1	1	12 (*15)
Water Industry Act Referrals					
Groundwater Vulnerability Map	pg 18	Yes	n/a	n/a	n/a
Groundwater Vulnerability - Soluble Rock Risk			n/a	n/a	n/a
Groundwater Vulnerability - Local Information			n/a	n/a	n/a
Bedrock Aquifer Designations	pg 19	Yes	n/a	n/a	n/a
Superficial Aquifer Designations	pg 19	Yes	n/a	n/a	n/a
Source Protection Zones	pg 20				3
Extreme Flooding from Rivers or Sea without Defences	pg 20	Yes		n/a	n/a
Flooding from Rivers or Sea without Defences	pg 20	Yes		n/a	n/a
Areas Benefiting from Flood Defences				n/a	n/a
Flood Water Storage Areas				n/a	n/a
Flood Defences				n/a	n/a
OS Water Network Lines	pg 20	3	31	36	89

Data Type	Page Number	On Site	0 to 250m	251 to 500m	501 to 1000m (*up to 2000m)
<b>Waste</b>					
BGS Recorded Landfill Sites					
Historical Landfill Sites					
Integrated Pollution Control Registered Waste Sites					
Licensed Waste Management Facilities (Landfill Boundaries)					
Licensed Waste Management Facilities (Locations)					
Local Authority Landfill Coverage	pg 39	2	n/a	n/a	n/a
Local Authority Recorded Landfill Sites					
Potentially Infilled Land (Non-Water)	pg 39				2
Potentially Infilled Land (Water)					
Registered Landfill Sites					
Registered Waste Transfer Sites					
Registered Waste Treatment or Disposal Sites					
<b>Hazardous Substances</b>					
Control of Major Accident Hazards Sites (COMAH)					
Explosive Sites					
Notification of Installations Handling Hazardous Substances (NIHHS)					
Planning Hazardous Substance Consents					
Planning Hazardous Substance Enforcements					

Data Type	Page Number	On Site	0 to 250m	251 to 500m	501 to 1000m (*up to 2000m)
<b>Geological</b>					
BGS 1:625,000 Solid Geology	pg 40	Yes	n/a	n/a	n/a
BGS Estimated Soil Chemistry	pg 40	Yes	Yes	Yes	Yes
BGS Recorded Mineral Sites	pg 41		1	1	3
BGS Urban Soil Chemistry					
BGS Urban Soil Chemistry Averages					
CBSCB Compensation District			n/a	n/a	n/a
Coal Mining Affected Areas			n/a	n/a	n/a
Mining Instability			n/a	n/a	n/a
Man-Made Mining Cavities					
Natural Cavities					
Non Coal Mining Areas of Great Britain				n/a	n/a
Potential for Collapsible Ground Stability Hazards	pg 42	Yes	Yes	n/a	n/a
Potential for Compressible Ground Stability Hazards	pg 42	Yes		n/a	n/a
Potential for Ground Dissolution Stability Hazards				n/a	n/a
Potential for Landslide Ground Stability Hazards	pg 43	Yes		n/a	n/a
Potential for Running Sand Ground Stability Hazards	pg 43	Yes	Yes	n/a	n/a
Potential for Shrinking or Swelling Clay Ground Stability Hazards	pg 43	Yes	Yes	n/a	n/a
Radon Potential - Radon Affected Areas			n/a	n/a	n/a
Radon Potential - Radon Protection Measures			n/a	n/a	n/a
<b>Industrial Land Use</b>					
Contemporary Trade Directory Entries	pg 45			8	3
Fuel Station Entries	pg 46			1	
Points of Interest - Commercial Services	pg 46			6	
Points of Interest - Education and Health					
Points of Interest - Manufacturing and Production	pg 46		1	3	
Points of Interest - Public Infrastructure	pg 47			6	1
Points of Interest - Recreational and Environmental					
Gas Pipelines					
Underground Electrical Cables					

Data Type	Page Number	On Site	0 to 250m	251 to 500m	501 to 1000m (*up to 2000m)
<b>Sensitive Land Use</b>					
Ancient Woodland	pg 48		1		
Areas of Adopted Green Belt					
Areas of Unadopted Green Belt					
Areas of Outstanding Natural Beauty					
Environmentally Sensitive Areas	pg 48	1			
Forest Parks					
Local Nature Reserves					
Marine Nature Reserves					
National Nature Reserves					
National Parks					
Nitrate Sensitive Areas					
Nitrate Vulnerable Zones	pg 48	3			
Ramsar Sites					
Sites of Special Scientific Interest					
Special Areas of Conservation					
Special Protection Areas					
World Heritage Sites					

Map ID	Details	Quadrant Reference (Compass Direction)	Estimated Distance From Site	Contact	NGR
	<b>BGS Groundwater Flooding Susceptibility</b> Flooding Type: Potential for Groundwater Flooding of Property Situated Below Ground Level	A12SW (E)	0	1	636000 259400
	<b>BGS Groundwater Flooding Susceptibility</b> Flooding Type: Limited Potential for Groundwater Flooding to Occur	A12SW (E)	0	1	636050 259550
	<b>BGS Groundwater Flooding Susceptibility</b> Flooding Type: Potential for Groundwater Flooding to Occur at Surface	A11SE (S)	0	1	635596 259565
	<b>BGS Groundwater Flooding Susceptibility</b> Flooding Type: Potential for Groundwater Flooding of Property Situated Below Ground Level	A12SW (E)	0	1	636000 259565
	<b>BGS Groundwater Flooding Susceptibility</b> Flooding Type: Limited Potential for Groundwater Flooding to Occur	A12SW (SE)	0	1	636050 259350
	<b>BGS Groundwater Flooding Susceptibility</b> Flooding Type: Limited Potential for Groundwater Flooding to Occur	A16SE (NE)	0	1	636300 260000
	<b>BGS Groundwater Flooding Susceptibility</b> Flooding Type: Potential for Groundwater Flooding of Property Situated Below Ground Level	A11NW (NW)	1	1	635450 259750
	<b>BGS Groundwater Flooding Susceptibility</b> Flooding Type: Limited Potential for Groundwater Flooding to Occur	A12SW (SE)	25	1	636000 259350
	<b>BGS Groundwater Flooding Susceptibility</b> Flooding Type: Potential for Groundwater Flooding of Property Situated Below Ground Level	A12SW (SE)	29	1	635950 259350
	<b>BGS Groundwater Flooding Susceptibility</b> Flooding Type: Limited Potential for Groundwater Flooding to Occur	(E)	74	1	637200 260000
	<b>BGS Groundwater Flooding Susceptibility</b> Flooding Type: Potential for Groundwater Flooding of Property Situated Below Ground Level	A12SW (SE)	79	1	635950 259300
	<b>BGS Groundwater Flooding Susceptibility</b> Flooding Type: Potential for Groundwater Flooding of Property Situated Below Ground Level	A11NW (NW)	101	1	635450 259850
	<b>BGS Groundwater Flooding Susceptibility</b> Flooding Type: Potential for Groundwater Flooding of Property Situated Below Ground Level	A11SE (SE)	133	1	635900 259250
	<b>BGS Groundwater Flooding Susceptibility</b> Flooding Type: Potential for Groundwater Flooding of Property Situated Below Ground Level	A12SW (E)	146	1	636050 259565
	<b>BGS Groundwater Flooding Susceptibility</b> Flooding Type: Limited Potential for Groundwater Flooding to Occur	A12SW (E)	150	1	636100 259565
	<b>BGS Groundwater Flooding Susceptibility</b> Flooding Type: Limited Potential for Groundwater Flooding to Occur	A11NW (NW)	151	1	635450 259900
	<b>BGS Groundwater Flooding Susceptibility</b> Flooding Type: Potential for Groundwater Flooding of Property Situated Below Ground Level	A10NE (W)	157	1	635200 259700
	<b>BGS Groundwater Flooding Susceptibility</b> Flooding Type: Potential for Groundwater Flooding of Property Situated Below Ground Level	A11NW (N)	169	1	635500 259900
	<b>BGS Groundwater Flooding Susceptibility</b> Flooding Type: Potential for Groundwater Flooding of Property Situated Below Ground Level	A8NW (SE)	174	1	636000 259200
	<b>BGS Groundwater Flooding Susceptibility</b> Flooding Type: Potential for Groundwater Flooding of Property Situated Below Ground Level	A8NW (SE)	178	1	635950 259200
	<b>BGS Groundwater Flooding Susceptibility</b> Flooding Type: Potential for Groundwater Flooding of Property Situated Below Ground Level	A12NW (E)	195	1	636050 259600
	<b>BGS Groundwater Flooding Susceptibility</b> Flooding Type: Potential for Groundwater Flooding of Property Situated Below Ground Level	A12NW (E)	200	1	636100 259600

Map ID	Details	Quadrant Reference (Compass Direction)	Estimated Distance From Site	Contact	NGR
	<b>BGS Groundwater Flooding Susceptibility</b> Flooding Type: Limited Potential for Groundwater Flooding to Occur	A12NW (E)	208	1	636200 259600
	<b>BGS Groundwater Flooding Susceptibility</b> Flooding Type: Potential for Groundwater Flooding of Property Situated Below Ground Level	A8NW (SE)	211	1	636150 259150
	<b>BGS Groundwater Flooding Susceptibility</b> Flooding Type: Potential for Groundwater Flooding of Property Situated Below Ground Level	A8NW (SE)	215	1	636000 259150
	<b>BGS Groundwater Flooding Susceptibility</b> Flooding Type: Potential for Groundwater Flooding of Property Situated Below Ground Level	A15SW (N)	237	1	635550 259950
	<b>BGS Groundwater Flooding Susceptibility</b> Flooding Type: Potential for Groundwater Flooding of Property Situated Below Ground Level	A12NW (E)	250	1	636100 259650
	<b>BGS Groundwater Flooding Susceptibility</b> Flooding Type: Limited Potential for Groundwater Flooding to Occur	A15SW (NW)	251	1	635400 260000
	<b>BGS Groundwater Flooding Susceptibility</b> Flooding Type: Limited Potential for Groundwater Flooding to Occur	A15SW (N)	253	1	635550 260000
	<b>BGS Groundwater Flooding Susceptibility</b> Flooding Type: Limited Potential for Groundwater Flooding to Occur	A12NW (E)	253	1	636250 259650
	<b>BGS Groundwater Flooding Susceptibility</b> Flooding Type: Potential for Groundwater Flooding of Property Situated Below Ground Level	A12NW (E)	258	1	636200 259650
	<b>BGS Groundwater Flooding Susceptibility</b> Flooding Type: Limited Potential for Groundwater Flooding to Occur	A10NE (NW)	265	1	635100 259800
	<b>BGS Groundwater Flooding Susceptibility</b> Flooding Type: Limited Potential for Groundwater Flooding to Occur	A15SW (NW)	278	1	635250 260000
	<b>BGS Groundwater Flooding Susceptibility</b> Flooding Type: Limited Potential for Groundwater Flooding to Occur	A12NE (E)	284	1	636300 259750
	<b>BGS Groundwater Flooding Susceptibility</b> Flooding Type: Potential for Groundwater Flooding of Property Situated Below Ground Level	A15SE (N)	306	1	635596 260000
	<b>BGS Groundwater Flooding Susceptibility</b> Flooding Type: Potential for Groundwater Flooding of Property Situated Below Ground Level	A12NW (E)	330	1	636250 259750
	<b>BGS Groundwater Flooding Susceptibility</b> Flooding Type: Potential for Groundwater Flooding of Property Situated Below Ground Level	A11SW (SW)	346	1	635350 259300
	<b>BGS Groundwater Flooding Susceptibility</b> Flooding Type: Potential for Groundwater Flooding of Property Situated Below Ground Level	A8NW (SE)	356	1	636200 259000
	<b>BGS Groundwater Flooding Susceptibility</b> Flooding Type: Limited Potential for Groundwater Flooding to Occur	A8NW (SE)	356	1	636250 259000
	<b>BGS Groundwater Flooding Susceptibility</b> Flooding Type: Limited Potential for Groundwater Flooding to Occur	(E)	356	1	637250 259950
	<b>BGS Groundwater Flooding Susceptibility</b> Flooding Type: Limited Potential for Groundwater Flooding to Occur	A10NE (W)	357	1	635000 259600
	<b>BGS Groundwater Flooding Susceptibility</b> Flooding Type: Limited Potential for Groundwater Flooding to Occur	A10NE (W)	357	1	635000 259750
	<b>BGS Groundwater Flooding Susceptibility</b> Flooding Type: Potential for Groundwater Flooding of Property Situated Below Ground Level	A8NW (SE)	360	1	636150 259000
	<b>BGS Groundwater Flooding Susceptibility</b> Flooding Type: Potential for Groundwater Flooding of Property Situated Below Ground Level	A15SE (N)	363	1	635650 260000

Map ID	Details	Quadrant Reference (Compass Direction)	Estimated Distance From Site	Contact	NGR
	<b>BGS Groundwater Flooding Susceptibility</b> Flooding Type: Limited Potential for Groundwater Flooding to Occur	A12NW (NE)	370	1	636200 259900
	<b>BGS Groundwater Flooding Susceptibility</b> Flooding Type: Potential for Groundwater Flooding of Property Situated Below Ground Level	A10SE (W)	380	1	635000 259565
	<b>BGS Groundwater Flooding Susceptibility</b> Flooding Type: Potential for Groundwater Flooding to Occur at Surface	A15SE (N)	388	1	635700 260000
	<b>BGS Groundwater Flooding Susceptibility</b> Flooding Type: Potential for Groundwater Flooding of Property Situated Below Ground Level	A10SE (W)	400	1	635000 259550
	<b>BGS Groundwater Flooding Susceptibility</b> Flooding Type: Limited Potential for Groundwater Flooding to Occur	A16SW (NE)	403	1	636250 260000
	<b>BGS Groundwater Flooding Susceptibility</b> Flooding Type: Potential for Groundwater Flooding of Property Situated Below Ground Level	A8NW (SE)	406	1	636200 258950
	<b>BGS Groundwater Flooding Susceptibility</b> Flooding Type: Potential for Groundwater Flooding of Property Situated Below Ground Level	A12NW (NE)	416	1	636200 259850
	<b>BGS Groundwater Flooding Susceptibility</b> Flooding Type: Limited Potential for Groundwater Flooding to Occur	A16SE (NE)	418	1	636350 260200
	<b>BGS Groundwater Flooding Susceptibility</b> Flooding Type: Potential for Groundwater Flooding to Occur at Surface	A10SE (W)	425	1	635000 259500
	<b>BGS Groundwater Flooding Susceptibility</b> Flooding Type: Potential for Groundwater Flooding of Property Situated Below Ground Level	A11SW (SW)	439	1	635250 259250
	<b>BGS Groundwater Flooding Susceptibility</b> Flooding Type: Potential for Groundwater Flooding of Property Situated Below Ground Level	A16SE (NE)	442	1	636300 260150
	<b>BGS Groundwater Flooding Susceptibility</b> Flooding Type: Limited Potential for Groundwater Flooding to Occur	A14SE (NW)	442	1	635000 260000
	<b>BGS Groundwater Flooding Susceptibility</b> Flooding Type: Potential for Groundwater Flooding of Property Situated Below Ground Level	A15SE (N)	445	1	635650 260100
	<b>BGS Groundwater Flooding Susceptibility</b> Flooding Type: Potential for Groundwater Flooding of Property Situated Below Ground Level	A8SW (SE)	456	1	636250 258900
	<b>BGS Groundwater Flooding Susceptibility</b> Flooding Type: Potential for Groundwater Flooding of Property Situated Below Ground Level	A16SW (NE)	469	1	636200 260050
	<b>BGS Groundwater Flooding Susceptibility</b> Flooding Type: Potential for Groundwater Flooding of Property Situated Below Ground Level	A16SW (NE)	475	1	636200 260000
	<b>BGS Groundwater Flooding Susceptibility</b> Flooding Type: Potential for Groundwater Flooding of Property Situated Below Ground Level	A12NW (NE)	481	1	636150 259900
	<b>BGS Groundwater Flooding Susceptibility</b> Flooding Type: Potential for Groundwater Flooding of Property Situated Below Ground Level	A7NW (S)	484	1	635550 259050

Map ID	Details	Quadrant Reference (Compass Direction)	Estimated Distance From Site	Contact	NGR
1	<p><b>Discharge Consents</b></p> <p>Operator: M F Adlam  Property Type: Arable Farming  Location: Park Gate Farm Stratford St Andrew, Saxmundham, Suffolk, Ip17 1ll  Authority: Environment Agency, Anglian Region  Catchment Area: Catchment 29 Unknown Detail  Reference: Gwelf50509  Permit Version: 1  Effective Date: 1st April 1999  Issued Date: 15th May 2000  Revocation Date: Not Supplied  Discharge Type: Trade Discharge - Agricultural And Surface  Discharge: Onto Land  Environment:  Receiving Water: Groundwater  <b>Status:</b> <b>Deemed Groundwater Regulations Authorisation</b>  Positional Accuracy: Located by supplier to within 10m</p>	A8NW (SE)	142	2	636070 259230
2	<p><b>Discharge Consents</b></p> <p>Operator: Mr George C Thompson &amp; Mrs Sandra Thompson  Property Type: WWTW (NOT WATER CO) (NOT STP AT A PRIVATE PREMISES)  Location: 3 Long Row (To Rear Of) Main Road, Stratford St Andrew, Saxmundham, Suffolk, Ip17 1lf  Authority: Environment Agency, Anglian Region  Catchment Area: River Alde Estuary / Butley River  Reference: Prenf19938  Permit Version: 1  Effective Date: 5th April 2007  Issued Date: 5th April 2007  Revocation Date: Not Supplied  Discharge Type: Sewage Discharges - Final/Treated Effluent - Not Water Company  Discharge: Freshwater Stream/River  Environment:  Receiving Water: The River Alde  <b>Status:</b> <b>New Consent (Water Resources Act 1991, Section 88 &amp; Schedule 10 as amended by Environment Act 1995)</b>  Positional Accuracy: Located by supplier to within 10m</p>	A15SE (NE)	406	2	635796 259966
3	<p><b>Discharge Consents</b></p> <p>Operator: Bernard Pont  Property Type: WWTW (NOT WATER CO) (NOT STP AT A PRIVATE PREMISES)  Location: Stratford St Andrew Garage Main A12, Stratford St Andrew, Ip17 1lf, Ip17 1jf  Authority: Environment Agency, Anglian Region  Catchment Area: Not Given  Reference: Prenf11462  Permit Version: 1  Effective Date: 18th September 1998  Issued Date: 18th September 1998  Revocation Date: Not Supplied  Discharge Type: Sewage Discharges - Final/Treated Effluent - Not Water Company  Discharge: Freshwater Stream/River  Environment:  Receiving Water: Tributary River Alde  <b>Status:</b> <b>Post National Rivers Authority Legislation where issue date &gt; 31/08/1989</b>  Positional Accuracy: Located by supplier to within 100m</p>	A15SE (NE)	474	2	635840 260020
4	<p><b>Discharge Consents</b></p> <p>Operator: Mr Gordon Russell &amp; Mrs Stella Russell  Property Type: WWTW (NOT WATER CO) (NOT STP AT A PRIVATE PREMISES)  Location: Post Office Stores, Farnham, Saxmundham, Suffolk, Ip17 1jz  Authority: Environment Agency, Anglian Region  Catchment Area: Catchment 37 Unknown Detail  Reference: Prenf15528  Permit Version: 1  Effective Date: 18th July 2003  Issued Date: 18th July 2003  Revocation Date: Not Supplied  Discharge Type: Sewage Discharges - Final/Treated Effluent - Not Water Company  Discharge: Freshwater Stream/River  Environment:  Receiving Water: Into Land  <b>Status:</b> <b>New Consent (Water Resources Act 1991, Section 88 &amp; Schedule 10 as amended by Environment Act 1995)</b>  Positional Accuracy: Located by supplier to within 10m</p>	A16SE (NE)	495	2	636280 260120



Map ID	Details	Quadrant Reference (Compass Direction)	Estimated Distance From Site	Contact	NGR
4	<p><b>Discharge Consents</b></p> <p>Operator: Mr A J &amp; S M Degrove  Property Type: Domestic Property (Single)  Location: The Orchards Plot 1 The Street, Farnham, Saxmundham, Suffolk, Ip17 1jz  Authority: Environment Agency, Anglian Region  Catchment Area: River Alde Estuary / Butley River  Reference: Prenf15024  Permit Version: 1  Effective Date: 20th May 2002  Issued Date: 21st August 2002  Revocation Date: Not Supplied  Discharge Type: Sewage Discharges - Final/Treated Effluent - Not Water Company  Discharge: Freshwater Stream/River  Environment:  Receiving Water: Trib Of The River Alde  <b>Status:</b> <b>New Consent (Water Resources Act 1991, Section 88 &amp; Schedule 10 as amended by Environment Act 1995)</b>  Positional Accuracy: Located by supplier to within 10m</p>	A16SE (NE)	497	2	636260 260080
4	<p><b>Discharge Consents</b></p> <p>Operator: Harringate Homes Ltd  Property Type: Domestic Property (Single)  Location: The Orchards Plot 2 The Orchards, The Street, Farnham, Suffolk, Ip17 1jz  Authority: Environment Agency, Anglian Region  Catchment Area: River Alde Estuary / Butley River  Reference: Prenf15025  Permit Version: 1  Effective Date: 20th May 2002  Issued Date: 20th May 2002  Revocation Date: Not Supplied  Discharge Type: Sewage Discharges - Final/Treated Effluent - Not Water Company  Discharge: Freshwater Stream/River  Environment:  Receiving Water: Trib River Alde  <b>Status:</b> <b>New Consent (Water Resources Act 1991, Section 88 &amp; Schedule 10 as amended by Environment Act 1995)</b>  Positional Accuracy: Located by supplier to within 10m</p>	A16SE (NE)	497	2	636260 260080
5	<p><b>Discharge Consents</b></p> <p>Operator: Anglian Water Services Limited  Property Type: WWTW/SEWAGE TREATMENT WORKS (WATER COMPANY)  Location: Proposed Modernisation Scheme At Fa, Stratford St. Andrew, Saxmundham, Ip17  Authority: Environment Agency, Anglian Region  Catchment Area: Not Supplied  Reference: Aw4nf319x  Permit Version: 1  Effective Date: 27th July 1962  Issued Date: 27th July 1962  Revocation Date: 14th August 1992  Discharge Type: Sewage Discharges - Final/Treated Effluent - Water Company  Discharge: Freshwater Stream/River  Environment:  Receiving Water: River Alde  <b>Status:</b> <b>Pre National Rivers Authority Legislation where issue date &lt; 01/09/1989</b>  Positional Accuracy: Approximate location provided by supplier</p>	A16SW (NE)	536	2	636000 260000
6	<p><b>Discharge Consents</b></p> <p>Operator: Mr Mark Conibeer  Property Type: WWTW (NOT WATER CO) (NOT STP AT A PRIVATE PREMISES)  Location: The Old George &amp; Dragon, Farnham, Saxmundham, Suffolk, Ip17 1le  Authority: Environment Agency, Anglian Region  Catchment Area: River Alde Estuary / Butley River  Reference: Prenf20321  Permit Version: 1  Effective Date: 13th December 2006  Issued Date: 13th December 2006  Revocation Date: Not Supplied  Discharge Type: Sewage Discharges - Final/Treated Effluent - Not Water Company  Discharge: Freshwater Stream/River  Environment:  Receiving Water: Ditch Trib Of River Alde  <b>Status:</b> <b>New Consent (Water Resources Act 1991, Section 88 &amp; Schedule 10 as amended by Environment Act 1995)</b>  Positional Accuracy: Located by supplier to within 10m</p>	A16SW (NE)	549	2	636200 260070

Map ID	Details	Quadrant Reference (Compass Direction)	Estimated Distance From Site	Contact	NGR
6	<p><b>Discharge Consents</b></p> <p>Operator: Mr Robert Wilson  Property Type: Domestic Property (Single)  Location: Cottage Adj The Old George, Farnham, Saxmundham, Suffolk, Ip17 1le  Authority: Environment Agency, Anglian Region  Catchment Area: River Ore / River Alde / River Fromus  Reference: Prenf13574  Permit Version: 1  Effective Date: 25th April 2001  Issued Date: 21st May 2001  Revocation Date: Not Supplied  Discharge Type: Sewage Discharges - Final/Treated Effluent - Not Water Company  Discharge: Freshwater Stream/River  Environment:  Receiving Water: Tributary River Alde  <b>Status:</b> <b>New Consent, by Application (Water Resources Act 1991, Section 88)</b>  Positional Accuracy: Located by supplier to within 10m</p>	A16SW (NE)	549	2	636200 260070
6	<p><b>Discharge Consents</b></p> <p>Operator: Suffolk Heritage Housing Assoc  Property Type: WWTW (NOT WATER CO) (NOT STP AT A PRIVATE PREMISES)  Location: Church Hill Cottages Farnham, Nr. Saxmundham, Suffolk, Gu10 5bj  Authority: Environment Agency, Anglian Region  Catchment Area: Not Supplied  Reference: Pr4nf1137  Permit Version: 1  Effective Date: 21st December 1987  Issued Date: 21st December 1987  Revocation Date: 24th April 1994  Discharge Type: Sewage Discharges - Final/Treated Effluent - Not Water Company  Discharge: Freshwater Stream/River  Environment:  Receiving Water: Trib River Alde  <b>Status:</b> <b>Pre National Rivers Authority Legislation where issue date &lt; 01/09/1989</b>  Positional Accuracy: Located by supplier to within 100m</p>	A16SW (NE)	560	2	636200 260100
6	<p><b>Discharge Consents</b></p> <p>Operator: Flagship Housing Group  Property Type: WWTW (NOT WATER CO) (NOT STP AT A PRIVATE PREMISES)  Location: Church Hill Cottages Farnham, Nr Saxmundham, Suffolk, Gu10 5bj  Authority: Environment Agency, Anglian Region  Catchment Area: Not Given  Reference: Pr4nf1137  Permit Version: 2  Effective Date: 25th April 1994  Issued Date: 25th April 1994  Revocation Date: Not Supplied  Discharge Type: Sewage Discharges - Final/Treated Effluent - Not Water Company  Discharge: Freshwater Stream/River  Environment:  Receiving Water: Tributary River Alde  <b>Status:</b> <b>Post National Rivers Authority Legislation where issue date &gt; 31/08/1989</b>  Positional Accuracy: Located by supplier to within 100m</p>	A16SW (NE)	563	2	636180 260060
7	<p><b>Discharge Consents</b></p> <p>Operator: Peter Richard Williams  Property Type: WWTW (NOT WATER CO) (NOT STP AT A PRIVATE PREMISES)  Location: Lodge Cottage Low Road, Stratford St Andrew, Stratford St Andrew, Suffolk, Ip17 1lj  Authority: Environment Agency, Anglian Region  Catchment Area: River Alde Estuary / Butley River  Reference: Prenf15723  Permit Version: 1  Effective Date: 1st July 2003  Issued Date: 1st July 2003  Revocation Date: Not Supplied  Discharge Type: Sewage Discharges - Final/Treated Effluent - Not Water Company  Discharge: Freshwater Stream/River  Environment:  Receiving Water: Trib Of River Alde  <b>Status:</b> <b>New Consent (Water Resources Act 1991, Section 88 &amp; Schedule 10 as amended by Environment Act 1995)</b>  Positional Accuracy: Located by supplier to within 100m</p>	A15SE (N)	556	2	635700 260200

Map ID	Details	Quadrant Reference (Compass Direction)	Estimated Distance From Site	Contact	NGR
8	<p><b>Discharge Consents</b></p> <p>Operator: The St Edmundsbury &amp; Ipswich Diocesan  Property Type: WWTW (NOT WATER CO) (NOT STP AT A PRIVATE PREMISES)  Location: Former Church Of St Andrew Hall Road, Stratford St Andrew, Saxmundham, Suffolk, Ip17 7lj  Authority: Environment Agency, Anglian Region  Catchment Area: River Ore / River Alde / River Fromus  Reference: Prenf20592  Permit Version: 1  Effective Date: 30th May 2007  Issued Date: 30th May 2007  Revocation Date: Not Supplied  Discharge Type: Sewage Discharges - Final/Treated Effluent - Not Water Company  Discharge: Freshwater Stream/River  Environment:  Receiving Water: River Alde  <b>Status:</b> <b>New Consent (Water Resources Act 1991, Section 88 &amp; Schedule 10 as amended by Environment Act 1995)</b>  Positional Accuracy: Located by supplier to within 10m</p>	A15SE (N)	588	2	635798 260175
9	<p><b>Discharge Consents</b></p> <p>Operator: Needham Contracts Ltd  Property Type: WWTW (NOT WATER CO) (NOT STP AT A PRIVATE PREMISES)  Location: St Andrews Church &amp; New Vicarage Hall Road, Stratford St Andrew, Saxmundham, Suffolk, Ip17 1lj  Authority: Environment Agency, Anglian Region  Catchment Area: River Alde Estuary / Butley River  Reference: Prenf16970  Permit Version: 1  Effective Date: 11th February 2005  Issued Date: 11th February 2005  Revocation Date: Not Supplied  Discharge Type: Sewage Discharges - Final/Treated Effluent - Not Water Company  Discharge: Freshwater Stream/River  Environment:  Receiving Water: Ditch Trib Of The River Alde  <b>Status:</b> <b>New Consent (Water Resources Act 1991, Section 88 &amp; Schedule 10 as amended by Environment Act 1995)</b>  Positional Accuracy: Located by supplier to within 10m</p>	A16SW (NE)	627	2	635920 260150
10	<p><b>Discharge Consents</b></p> <p>Operator: Mr Detmar Albert Hackman  Property Type: WWTW (NOT WATER CO) (NOT STP AT A PRIVATE PREMISES)  Location: The Barn Stratford St Andrew, Saxmundham, Samundham, Suffolk, Ip17 1lh  Authority: Environment Agency, Anglian Region  Catchment Area: River Alde Estuary / Butley River  Reference: Prenf19876  Permit Version: 1  Effective Date: 28th February 2006  Issued Date: 28th February 2006  Revocation Date: Not Supplied  Discharge Type: Sewage Discharges - Final/Treated Effluent - Not Water Company  Discharge: Freshwater Stream/River  Environment:  Receiving Water: Trib Of River Alde  <b>Status:</b> <b>New Consent (Water Resources Act 1991, Section 88 &amp; Schedule 10 as amended by Environment Act 1995)</b>  Positional Accuracy: Located by supplier to within 10m</p>	A15NW (N)	639	2	635270 260380
11	<p><b>Discharge Consents</b></p> <p>Operator: Mr W Erskine &amp; A R Beveridge  Property Type: Domestic Property (Single)  Location: The Hall Stratford St. Andrew, Saxmundham, Suffolk, Ip17 1lh  Authority: Environment Agency, Anglian Region  Catchment Area: River Ore / River Alde / River Fromus  Reference: Pr4nf831x  Permit Version: 1  Effective Date: 5th January 1979  Issued Date: 5th January 1979  Revocation Date: 24th April 1994  Discharge Type: Sewage Discharges - Final/Treated Effluent - Not Water Company  Discharge: Land/Soakaway  Environment:  Receiving Water: Watercourse River Alde  <b>Status:</b> <b>Pre National Rivers Authority Legislation where issue date &lt; 01/09/1989</b>  Positional Accuracy: Located by supplier to within 10m</p>	A15NW (N)	648	2	635401 260396

Map ID	Details	Quadrant Reference (Compass Direction)	Estimated Distance From Site	Contact	NGR
11	<p><b>Discharge Consents</b></p> <p>Operator: Mr &amp; Mrs R Clover  Property Type: Domestic Property (Single)  Location: Stratford Hall Bungalow, Mill Lane, Stratford St Andrew, Ip17 1lh  Authority: Environment Agency, Anglian Region  Catchment Area: Not Given  Reference: Prenf08885  Permit Version: 1  Effective Date: 12th September 1994  Issued Date: 12th September 1994  Revocation Date: Not Supplied  Discharge Type: Sewage Discharges - Final/Treated Effluent - Not Water Company  Discharge: Freshwater Stream/River  Environment:  Receiving Water: Tributary River Alde  <b>Status: Post National Rivers Authority Legislation where issue date &gt; 31/08/1989</b>  Positional Accuracy: Located by supplier to within 100m</p>	A15NW (N)	681	2	635370 260430
12	<p><b>Discharge Consents</b></p> <p>Operator: Mr Steven Rouse &amp; Miss Sam Clarke  Property Type: Domestic Property (Single)  Location: Hawthorns Mill Lane, Stratford St Andrew, Saxmundham, Suffolk, Ip17 1lh  Authority: Environment Agency, Anglian Region  Catchment Area: River Ore / River Alde / River Fromus  Reference: Npswqd003173  Permit Version: 1  Effective Date: 8th August 2008  Issued Date: 8th August 2008  Revocation Date: Not Supplied  Discharge Type: Sewage Discharges - Final/Treated Effluent - Not Water Company  Discharge: Freshwater Stream/River  Environment:  Receiving Water: Un-Named Trib Of River Alde  <b>Status: New Consent (Water Resources Act 1991, Section 88 &amp; Schedule 10 as amended by Environment Act 1995)</b>  Positional Accuracy: Located by supplier to within 10m</p>	A15NW (N)	720	2	635350 260469
13	<p><b>Discharge Consents</b></p> <p>Operator: Suffolk Coastal District Council  Property Type: WWTW (NOT WATER CO) (NOT STP AT A PRIVATE PREMISES)  Location: Sewage Treatment Works, Stratford St. Andrew, Suuffolk.  Authority: Environment Agency, Anglian Region  Catchment Area: Not Supplied  Reference: Pr4nf233x  Permit Version: 1  Effective Date: 27th January 1961  Issued Date: 27th January 1961  Revocation Date: 23rd March 1992  Discharge Type: Sewage Discharges - Final/Treated Effluent - Not Water Company  Discharge: Freshwater Stream/River  Environment:  Receiving Water: River Alde  <b>Status: Pre National Rivers Authority Legislation where issue date &lt; 01/09/1989</b>  Positional Accuracy: Located by supplier to within 100m</p>	A15NE (N)	777	2	635800 260400
13	<p><b>Discharge Consents</b></p> <p>Operator: Flagship Housing Group  Property Type: Domestic Property (Multiple)  Location: Stratford St.Andrew Housing Dev. Stratford St Andrew, Saxmundham, Suffolk, Ip17 1ll  Authority: Environment Agency, Anglian Region  Catchment Area: Not Given  Reference: Prenf00965  Permit Version: 3  Effective Date: 25th April 1994  Issued Date: 25th April 1994  Revocation Date: Not Supplied  Discharge Type: Sewage Discharges - Final/Treated Effluent - Not Water Company  Discharge: Freshwater Stream/River  Environment:  Receiving Water: Tributary River Alde  <b>Status: Post National Rivers Authority Legislation where issue date &gt; 31/08/1989</b>  Positional Accuracy: Located by supplier to within 100m</p>	A15NE (N)	791	2	635810 260410

Map ID	Details	Quadrant Reference (Compass Direction)	Estimated Distance From Site	Contact	NGR
13	<p><b>Discharge Consents</b></p> <p>Operator: Suffolk Heritage Housing Association  Property Type: Domestic Property (Multiple)  Location: Stratford St.Andrew Housing Dev. Stratford St Andrew, Saxmundham, Suffolk, Ip17 1ll  Authority: Environment Agency, Anglian Region  Catchment Area: River Ore / River Alde / River Fromus  Reference: Prenf00965  Permit Version: 2  Effective Date: 23rd January 1992  Issued Date: 23rd January 1992  Revocation Date: 24th April 1994  Discharge Type: Sewage Discharges - Final/Treated Effluent - Not Water Company  Discharge: Freshwater Stream/River  Environment:  Receiving Water: Trib River Alde  <b>Status: Post National Rivers Authority Legislation where issue date &gt; 31/08/1989</b>  Positional Accuracy: Located by supplier to within 10m</p>	A15NE (N)	791	2	635810 260410
13	<p><b>Discharge Consents</b></p> <p>Operator: Director Of Technical Services  Property Type: Domestic Property (Multiple)  Location: Stratford St.Andrew Housing Dev. Stratford St Andrew, Saxmundham, Suffolk, Ip17 1ll  Authority: Environment Agency, Anglian Region  Catchment Area: Not Supplied  Reference: Prenf00965  Permit Version: 1  Effective Date: 22nd May 1989  Issued Date: 22nd May 1989  Revocation Date: 22nd January 1992  Discharge Type: Sewage Discharges - Final/Treated Effluent - Not Water Company  Discharge: Freshwater Stream/River  Environment:  Receiving Water: Trib River Alde  <b>Status: Post National Rivers Authority Legislation where issue date &gt; 31/08/1989</b>  Positional Accuracy: Located by supplier to within 10m</p>	A15NE (N)	791	2	635810 260410
14	<p><b>Local Authority Pollution Prevention and Controls</b></p> <p>Name: Stratford Service Station  Location: Main Road/A12, Stratford St Andrew, Saxmundham, Suffolk, IP17 1LF  Authority: Suffolk Coastal District Council, Environmental Health Department  Permit Reference: EPA52  Dated: 7th February 2000  Process Type: Local Authority Air Pollution Control  Description: PG1/14 Petrol filling station  <b>Status: Authorised</b>  Positional Accuracy: Automatically positioned to the address</p>	A15SE (N)	482	3	635772 260067
	<p><b>Nearest Surface Water Feature</b></p>	A11SE (N)	0	-	635596 259575
15	<p><b>Pollution Incidents to Controlled Waters</b></p> <p>Property Type: Not Given  Location: Ipswich District  Authority: Environment Agency, Anglian Region  Pollutant: Unknown  Note: River Alde  Incident Date: 21st April 1993  Incident Reference: 1685  Catchment Area: Not Given  Receiving Water: Freshwater Stream/River  Cause of Incident: Unknown  Incident Severity: Category 3 - Minor Incident  Positional Accuracy: Located by supplier to within 100m</p>	A11SW (W)	215	2	635300 259500
16	<p><b>Pollution Incidents to Controlled Waters</b></p> <p>Property Type: Domestic/Residential  Location: Ipswich District  Authority: Environment Agency, Anglian Region  Pollutant: Sewage - Treated Effluent  Note: River Alde  Incident Date: 15th June 1998  Incident Reference: 3164  Catchment Area: Not Given  Receiving Water: Freshwater Stream/River  Cause of Incident: Poor Operational Practice  Incident Severity: Category 3 - Minor Incident  Positional Accuracy: Located by supplier to within 100m</p>	A15NW (N)	762	2	635500 260500

Map ID	Details	Quadrant Reference (Compass Direction)	Estimated Distance From Site	Contact	NGR
	<b>River Quality</b> Name: Alde GQA Grade: River Quality C Reach: Farnham Bridge...Langham Bridge Estimated Distance (km): 3 Flow Rate: Flow less than 0.31 cumecs Flow Type: River Year: 2000	A12SW (E)	0	2	635955 259418
	<b>River Quality</b> Name: Alde GQA Grade: River Quality E Reach: Sweffling Bridge...R. Alde Estimated Distance (km): 4 Flow Rate: Flow less than 0.31 cumecs Flow Type: River Year: 2000	A16SW (NE)	569	2	635977 260051
	<b>River Quality</b> Name: Ore GQA Grade: River Quality C Reach: Blackstock Covert...R. Alde Estimated Distance (km): 3 Flow Rate: Flow less than 0.31 cumecs Flow Type: River Year: 2000	A3NE (S)	910	2	635621 258358
17	<b>River Quality Biology Sampling Points</b> Name: Alde Reach: Farnham Bridge To Langham Bridge Estimated Distance: 3.00 Positional Accuracy: Located by supplier to within 100m Year: 1990 GQA Grade: River Quality Biology GQA Grade Not Supplied Year: 1995 GQA Grade: River Quality Biology GQA Grade C - Fairly Good Year: 2000 GQA Grade: River Quality Biology GQA Grade B - Good Year: 2002 GQA Grade: River Quality Biology GQA Grade B - Good Year: 2003 GQA Grade: River Quality Biology GQA Grade B - Good Year: 2004 GQA Grade: River Quality Biology GQA Grade B - Good Year: 2005 GQA Grade: River Quality Biology GQA Grade B - Good Year: 2006 GQA Grade: River Quality Biology GQA Grade B - Good Year: 2007 GQA Grade: River Quality Biology GQA Grade B - Good Year: 2008 GQA Grade: River Quality Biology GQA Grade B - Good Year: 2009 GQA Grade: River Quality Biology GQA Grade A - Very Good	A16SW (NE)	623	2	636000 260100
18	<b>Water Abstractions</b> Operator: Lady B K Cobbold Licence Number: 7/35/04/*G/0043 Permit Version: 100 Location: Well At Parkgate Fm,Strat.St.A Authority: Environment Agency, Anglian Region Abstraction: General Farming And Domestic Abstraction Type: Water may be abstracted from a single point Source: Groundwater Daily Rate (m3): Not Supplied Yearly Rate (m3): Not Supplied Details: Glacial Sand and Gravel; Status: Perpetuity Authorised Start: 01 January Authorised End: 31 December Permit Start Date: 1st December 1965 Permit End Date: Not Supplied Positional Accuracy: Located by supplier to within 100m	A11SW (W)	160	2	635360 259530

Map ID	Details	Quadrant Reference (Compass Direction)	Estimated Distance From Site	Contact	NGR
19	<p><b>Water Abstractions</b></p> <p>Operator: Cobbold Farms  Licence Number: 7/35/04/*G/0056  Permit Version: 100  Location: Well At Hill Fm,Farnham  Authority: Environment Agency, Anglian Region  Abstraction: General Farming And Domestic  Abstraction Type: Water may be abstracted from a single point  Source: Groundwater  Daily Rate (m3): Not Supplied  Yearly Rate (m3): Not Supplied  Details: Crag; Status: Perpetuity  Authorised Start: 01 January  Authorised End: 31 December  Permit Start Date: 1st December 1983  Permit End Date: Not Supplied  Positional Accuracy: Located by supplier to within 10m</p>	A8NE (SE)	390	2	636450 258995
20	<p><b>Water Abstractions</b></p> <p>Operator: Cobbold Farms  Licence Number: 7/35/04/*G/0056  Permit Version: 100  Location: Well At Windpump,Hill Fm,Farn  Authority: Environment Agency, Anglian Region  Abstraction: General Farming And Domestic  Abstraction Type: Water may be abstracted from a single point  Source: Groundwater  Daily Rate (m3): Not Supplied  Yearly Rate (m3): Not Supplied  Details: Crag; Status: Perpetuity  Authorised Start: 01 January  Authorised End: 31 December  Permit Start Date: 1st December 1983  Permit End Date: Not Supplied  Positional Accuracy: Located by supplier to within 10m</p>	A8SW (SE)	548	2	636220 258810
21	<p><b>Water Abstractions</b></p> <p>Operator: Cobbold Farms  Licence Number: 7/35/04/*G/0057  Permit Version: 105  Location: 20 Wellpoints Sw Of Hill Farm, Farnham  Authority: Environment Agency, Anglian Region  Abstraction: General Agriculture: Spray Irrigation - Direct  Abstraction Type: Water may be abstracted from a single point  Source: Groundwater  Daily Rate (m3): Not Supplied  Yearly Rate (m3): Not Supplied  Details: Not Supplied  Authorised Start: 01 April  Authorised End: 30 September  Permit Start Date: 22nd February 2018  Permit End Date: Not Supplied  Positional Accuracy: Located by supplier to within 10m</p>	A8SW (SE)	711	2	636217 258647
21	<p><b>Water Abstractions</b></p> <p>Operator: Cobbold Farms  Licence Number: 7/35/04/*G/0057  Permit Version: 105  Location: 20 Wellpoints Sw Of Hill Farm, Farnham  Authority: Environment Agency, Anglian Region  Abstraction: General Agriculture: Spray Irrigation - Storage  Abstraction Type: Water may be abstracted from a single point  Source: Groundwater  Daily Rate (m3): Not Supplied  Yearly Rate (m3): Not Supplied  Details: Not Supplied  Authorised Start: 01 November  Authorised End: 31 March  Permit Start Date: 22nd February 2018  Permit End Date: Not Supplied  Positional Accuracy: Located by supplier to within 10m</p>	A8SW (SE)	711	2	636217 258647

Map ID	Details	Quadrant Reference (Compass Direction)	Estimated Distance From Site	Contact	NGR
21	<p><b>Water Abstractions</b></p> <p>Operator: Cobbold Farms  Licence Number: 7/35/04/*G/0057  Permit Version: 104  Location: 20 Wellpoints Sw Of Hill Farm, Farnham  Authority: Environment Agency, Anglian Region  Abstraction: General Agriculture: Spray Irrigation - Direct  Abstraction Type: Water may be abstracted from a single point  Source: Groundwater  Daily Rate (m3): Not Supplied  Yearly Rate (m3): Not Supplied  Details: Not Supplied  Authorised Start: 01 April  Authorised End: 30 September  Permit Start Date: 28th July 2015  Permit End Date: Not Supplied  Positional Accuracy: Located by supplier to within 10m</p>	A8SW (SE)	711	2	636217 258647
21	<p><b>Water Abstractions</b></p> <p>Operator: Cobbold Farms  Licence Number: 7/35/04/*G/0057  Permit Version: 104  Location: 20 Wellpoints Sw Of Hill Farm, Farnham  Authority: Environment Agency, Anglian Region  Abstraction: General Agriculture: Spray Irrigation - Storage  Abstraction Type: Water may be abstracted from a single point  Source: Groundwater  Daily Rate (m3): Not Supplied  Yearly Rate (m3): Not Supplied  Details: Not Supplied  Authorised Start: 01 November  Authorised End: 31 March  Permit Start Date: 28th July 2015  Permit End Date: Not Supplied  Positional Accuracy: Located by supplier to within 10m</p>	A8SW (SE)	711	2	636217 258647
21	<p><b>Water Abstractions</b></p> <p>Operator: Cobbold Farms  Licence Number: 7/35/04/*G/0057  Permit Version: 103  Location: 20 Wellpoints Sw Of Hill Farm, Farnham  Authority: Environment Agency, Anglian Region  Abstraction: General Agriculture: Spray Irrigation - Direct  Abstraction Type: Water may be abstracted from a single point  Source: Groundwater  Daily Rate (m3): Not Supplied  Yearly Rate (m3): Not Supplied  Details: Not Supplied  Authorised Start: 01 April  Authorised End: 30 September  Permit Start Date: 27th July 2012  Permit End Date: Not Supplied  Positional Accuracy: Located by supplier to within 10m</p>	A8SW (SE)	711	2	636217 258647
21	<p><b>Water Abstractions</b></p> <p>Operator: Cobbold Farms  Licence Number: 7/35/04/*G/0057  Permit Version: 103  Location: 20 Wellpoints Sw Of Hill Farm, Farnham  Authority: Environment Agency, Anglian Region  Abstraction: General Agriculture: Spray Irrigation - Storage  Abstraction Type: Water may be abstracted from a single point  Source: Groundwater  Daily Rate (m3): Not Supplied  Yearly Rate (m3): Not Supplied  Details: Not Supplied  Authorised Start: 01 November  Authorised End: 31 March  Permit Start Date: 27th July 2012  Permit End Date: Not Supplied  Positional Accuracy: Located by supplier to within 10m</p>	A8SW (SE)	711	2	636217 258647



Map ID	Details	Quadrant Reference (Compass Direction)	Estimated Distance From Site	Contact	NGR
21	<p><b>Water Abstractions</b></p> <p>Operator: Cobbold Farms  Licence Number: 7/35/04/*G/0057  Permit Version: 101  Location: 20 Wellpts Sw Of Hill Fm,Farn.  Authority: Environment Agency, Anglian Region  Abstraction: General Agriculture: Spray Irrigation - Direct  Abstraction Type: Water may be abstracted from a single point  Source: Groundwater  Daily Rate (m3): Not Supplied  Yearly Rate (m3): Not Supplied  Details: Not Supplied  Authorised Start: 01 April  Authorised End: 30 September  Permit Start Date: 12th September 2006  Permit End Date: Not Supplied  Positional Accuracy: Located by supplier to within 100m</p>	A8SW (SE)	759	2	636200 258600
21	<p><b>Water Abstractions</b></p> <p>Operator: Cobbold Farms  Licence Number: 7/35/04/*G/0057  Permit Version: 100  Location: 20 Wellpts Sw Of Hill Fm,Farn.  Authority: Environment Agency, Anglian Region  Abstraction: General Agriculture: Spray Irrigation - Direct  Abstraction Type: Water may be abstracted from a single point  Source: Groundwater  Daily Rate (m3): Not Supplied  Yearly Rate (m3): Not Supplied  Details: Crag; Status: Perpetuity  Authorised Start: 01 April  Authorised End: 30 September  Permit Start Date: 1st April 1980  Permit End Date: Not Supplied  Positional Accuracy: Located by supplier to within 10m</p>	A8SW (SE)	759	2	636200 258600
22	<p><b>Water Abstractions</b></p> <p>Operator: Cobbold Farms  Licence Number: 7/35/04/*S/0057  Permit Version: 102  Location: R Alde Sw Of Hill Fm,L.Glemham  Authority: Environment Agency, Anglian Region  Abstraction: General Agriculture: Spray Irrigation - Direct  Abstraction Type: Water may be abstracted from a single point  Source: Surface  Daily Rate (m3): Not Supplied  Yearly Rate (m3): Not Supplied  Details: Not Supplied  Authorised Start: 01 April  Authorised End: 30 September  Permit Start Date: 29th August 2014  Permit End Date: Not Supplied  Positional Accuracy: Located by supplier to within 10m</p>	A8SW (SE)	756	2	636000 258620
22	<p><b>Water Abstractions</b></p> <p>Operator: Cobbold Farms  Licence Number: 7/35/04/*S/0057  Permit Version: 101  Location: R Alde Sw Of Hill Fm,L.Glemham  Authority: Environment Agency, Anglian Region  Abstraction: General Agriculture: Spray Irrigation - Direct  Abstraction Type: Water may be abstracted from a single point  Source: Surface  Daily Rate (m3): Not Supplied  Yearly Rate (m3): Not Supplied  Details: Not Supplied  Authorised Start: 01 April  Authorised End: 30 September  Permit Start Date: 12th September 2006  Permit End Date: Not Supplied  Positional Accuracy: Located by supplier to within 10m</p>	A8SW (SE)	756	2	636000 258620

Map ID	Details	Quadrant Reference (Compass Direction)	Estimated Distance From Site	Contact	NGR
22	<p><b>Water Abstractions</b></p> <p>Operator: Cobbold Farms  Licence Number: 7/35/04/*S/0057  Permit Version: 100  Location: R Alde Sw Of Hill Fm,L.Glemham  Authority: Environment Agency, Anglian Region  Abstraction: General Agriculture: Spray Irrigation - Direct  Abstraction Type: Water may be abstracted from a single point  Source: Surface  Daily Rate (m3): Not Supplied  Yearly Rate (m3): Not Supplied  Details: Not Supplied  Authorised Start: 01 April  Authorised End: 30 September  Permit Start Date: 1st April 1980  Permit End Date: Not Supplied  Positional Accuracy: Located by supplier to within 100m</p>	A8SW (SE)	756	2	636000 258620
	<p><b>Water Abstractions</b></p> <p>Operator: B Crick  Licence Number: 7/35/04/*S/0080  Permit Version: 103  Location: R Alde At Burnt House Fm,Farn  Authority: Environment Agency, Anglian Region  Abstraction: General Agriculture: Spray Irrigation - Direct  Abstraction Type: Water may be abstracted from a river or stream reach, or a row of wellpoints  Source: Surface  Daily Rate (m3): Not Supplied  Yearly Rate (m3): Not Supplied  Details: Farnham Suffolk  Authorised Start: 01 May  Authorised End: 30 September  Permit Start Date: 26th November 2013  Permit End Date: Not Supplied  Positional Accuracy: Located by supplier to within 10m</p>	A4SE (SE)	1176	2	636491 258201
	<p><b>Water Abstractions</b></p> <p>Operator: B Crick  Licence Number: 7/35/04/*S/0080  Permit Version: 102  Location: R Alde At Burnt House Fm,Farn  Authority: Environment Agency, Anglian Region  Abstraction: General Agriculture: Spray Irrigation - Direct  Abstraction Type: Water may be abstracted from a river or stream reach, or a row of wellpoints  Source: Surface  Daily Rate (m3): Not Supplied  Yearly Rate (m3): Not Supplied  Details: Farnham Suffolk  Authorised Start: 01 May  Authorised End: 30 September  Permit Start Date: 23rd March 2012  Permit End Date: Not Supplied  Positional Accuracy: Located by supplier to within 100m</p>	A4SE (SE)	1179	2	636500 258200
	<p><b>Water Abstractions</b></p> <p>Operator: G &amp; J De Bertodano  Licence Number: 7/35/04/*S/0080  Permit Version: 101  Location: R Alde At Burnt House Fm,Farn  Authority: Environment Agency, Anglian Region  Abstraction: General Agriculture: Spray Irrigation - Direct  Abstraction Type: Water may be abstracted from a river or stream reach, or a row of wellpoints  Source: Surface  Daily Rate (m3): Not Supplied  Yearly Rate (m3): Not Supplied  Details: Farnham Suffolk  Authorised Start: 01 May  Authorised End: 30 September  Permit Start Date: 1st December 1999  Permit End Date: Not Supplied  Positional Accuracy: Located by supplier to within 10m</p>	A4SE (SE)	1179	2	636500 258200

Map ID	Details	Quadrant Reference (Compass Direction)	Estimated Distance From Site	Contact	NGR
	<p><b>Water Abstractions</b></p> <p>Operator: J M Blyth &amp; Co  Licence Number: 7/35/04/*G/0081  Permit Version: 100  Location: Well At Sink Fm, Little Glemham  Authority: Environment Agency, Anglian Region  Abstraction: General Farming And Domestic  Abstraction Type: Water may be abstracted from a single point  Source: Groundwater  Daily Rate (m3): Not Supplied  Yearly Rate (m3): Not Supplied  Details: Not Supplied  Authorised Start: 01 January  Authorised End: 31 December  Permit Start Date: 1st June 1967  Permit End Date: Not Supplied  Positional Accuracy: Located by supplier to within 100m</p>	A3NW (S)	1192	2	635330 258360
	<p><b>Water Abstractions</b></p> <p>Operator: J M Blyth &amp; Co  Licence Number: 7/35/04/*S/0081  Permit Version: 101  Location: Res At Mill Fm, Little Glemham  Authority: Environment Agency, Anglian Region  Abstraction: General Agriculture: Spray Irrigation - Direct  Abstraction Type: Water may be abstracted from a single point  Source: Surface  Daily Rate (m3): Not Supplied  Yearly Rate (m3): Not Supplied  Details: Not Supplied  Authorised Start: 01 April  Authorised End: 31 October  Permit Start Date: 18th June 2014  Permit End Date: Not Supplied  Positional Accuracy: Located by supplier to within 10m</p>	A3NW (S)	1203	2	635540 258250
	<p><b>Water Abstractions</b></p> <p>Operator: J M Blyth &amp; Co  Licence Number: 7/35/04/*S/0081  Permit Version: 100  Location: Res At Mill Fm, Little Glemham  Authority: Environment Agency, Anglian Region  Abstraction: General Agriculture: Spray Irrigation - Direct  Abstraction Type: Water may be abstracted from a single point  Source: Surface  Daily Rate (m3): Not Supplied  Yearly Rate (m3): Not Supplied  Details: Not Supplied  Authorised Start: 01 May  Authorised End: 30 September  Permit Start Date: 1st June 1967  Permit End Date: Not Supplied  Positional Accuracy: Located by supplier to within 100m</p>	A3NW (S)	1203	2	635540 258250
	<p><b>Water Abstractions</b></p> <p>Operator: Northumbrian Water Ltd  Licence Number: An/035/0004/014/R01  Permit Version: 3  Location: Borehole At Little Glemham  Authority: Environment Agency, Anglian Region  Abstraction: Public Water Supply: Potable Water Supply - Direct  Abstraction Type: Water may be abstracted from a single point  Source: Groundwater  Daily Rate (m3): Not Supplied  Yearly Rate (m3): Not Supplied  Details: Little Glemham, Suffolk  Authorised Start: 01 April  Authorised End: 31 March  Permit Start Date: 20th May 2015  Permit End Date: Not Supplied  Positional Accuracy: Located by supplier to within 10m</p>	(W)	1693	2	633850 258960

Map ID	Details	Quadrant Reference (Compass Direction)	Estimated Distance From Site	Contact	NGR
	<p><b>Water Abstractions</b></p> <p>Operator: Northumbrian Water Ltd  Licence Number: An/035/0004/014/R01  Permit Version: 2  Location: Borehole At Little Glemham  Authority: Environment Agency, Anglian Region  Abstraction: Public Water Supply: Potable Water Supply - Direct  Abstraction Type: Water may be abstracted from a single point  Source: Groundwater  Daily Rate (m3): Not Supplied  Yearly Rate (m3): Not Supplied  Details: Little Glemham, Suffolk  Authorised Start: 01 April  Authorised End: 31 March  Permit Start Date: 17th December 2014  Permit End Date: Not Supplied  Positional Accuracy: Located by supplier to within 10m</p>	(W)	1693	2	633850 258960
	<p><b>Water Abstractions</b></p> <p>Operator: Northumbrian Water Ltd  Licence Number: An/035/0004/014/R01  Permit Version: 1  Location: Borehole At Little Glemham  Authority: Environment Agency, Anglian Region  Abstraction: Public Water Supply: Potable Water Supply - Direct  Abstraction Type: Water may be abstracted from a single point  Source: Groundwater  Daily Rate (m3): Not Supplied  Yearly Rate (m3): Not Supplied  Details: Little Glemham, Suffolk  Authorised Start: 01 April  Authorised End: 31 March  Permit Start Date: 1st April 2014  Permit End Date: Not Supplied  Positional Accuracy: Located by supplier to within 10m</p>	(W)	1693	2	633850 258960
	<p><b>Water Abstractions</b></p> <p>Operator: Northumbrian Water Ltd  Licence Number: An/035/0004/014  Permit Version: 2  Location: Borehole At Little Glemham  Authority: Environment Agency, Anglian Region  Abstraction: Public Water Supply: Potable Water Supply - Direct  Abstraction Type: Water may be abstracted from a single point  Source: Groundwater  Daily Rate (m3): Not Supplied  Yearly Rate (m3): Not Supplied  Details: Little Glemham, Suffolk  Authorised Start: 01 April  Authorised End: 31 March  Permit Start Date: 1st April 2012  Permit End Date: Not Supplied  Positional Accuracy: Located by supplier to within 10m</p>	(W)	1693	2	633850 258960
	<p><b>Water Abstractions</b></p> <p>Operator: Northumbrian Water Ltd  Licence Number: An/035/0004/007  Permit Version: 1  Location: Borehole At Little Glemham  Authority: Environment Agency, Anglian Region  Abstraction: Public Water Supply: Potable Water Supply - Direct  Abstraction Type: Water may be abstracted from a single point  Source: Groundwater  Daily Rate (m3): Not Supplied  Yearly Rate (m3): Not Supplied  Details: Little Glemham, Suffolk  Authorised Start: 01 April  Authorised End: 31 March  Permit Start Date: 1st March 2010  Permit End Date: Not Supplied  Positional Accuracy: Located by supplier to within 10m</p>	(W)	1693	2	633850 258960

Map ID	Details	Quadrant Reference (Compass Direction)	Estimated Distance From Site	Contact	NGR
	<p><b>Water Abstractions</b></p> <p>Operator: Northumbrian Water Ltd  Licence Number: 7/35/04/*G/0115  Permit Version: 2  Location: Borehole At Little Glemham  Authority: Environment Agency, Anglian Region  Abstraction: Public Water Supply: Potable Water Supply - Direct  Abstraction Type: Water may be abstracted from a single point  Source: Groundwater  Daily Rate (m3): Not Supplied  Yearly Rate (m3): Not Supplied  Details: Not Supplied  Authorised Start: 01 January  Authorised End: 31 December  Permit Start Date: 1st April 2000  Permit End Date: Not Supplied  Positional Accuracy: Located by supplier to within 10m</p>	(W)	1693	2	633850 258960
	<p><b>Water Abstractions</b></p> <p>Operator: Essex And Suffolk Water  Licence Number: 7/35/04/*g/105  Permit Version: Not Supplied  Location: Borehole , LITTLE GLEMHAM  Authority: Environment Agency, Anglian Region  Abstraction: Public Water Supply  Abstraction Type: Not Supplied  Source: Well And Borehole  Daily Rate (m3): 1135  Yearly Rate (m3): 3888000  Details: Not Supplied  Authorised Start: Not Supplied  Authorised End: Not Supplied  Permit Start Date: Not Supplied  Permit End Date: Not Supplied  Positional Accuracy: Located by supplier to within 100m</p>	(W)	1693	2	633850 258960
	<p><b>Water Abstractions</b></p> <p>Operator: MrMr J Kerr  Licence Number: 7/35/04/*S/0053  Permit Version: 100  Location: R Ore Nr Hoo Plntn, Lt Glemham  Authority: Environment Agency, Anglian Region  Abstraction: General Agriculture: Spray Irrigation - Direct  Abstraction Type: Water may be abstracted from a single point  Source: Surface  Daily Rate (m3): Not Supplied  Yearly Rate (m3): Not Supplied  Details: Not Supplied  Authorised Start: 01 April  Authorised End: 30 September  Permit Start Date: 1st January 1980  Permit End Date: Not Supplied  Positional Accuracy: Located by supplier to within 100m</p>	(SW)	1990	2	634700 257800
	<p><b>Water Abstractions</b></p> <p>Operator: W H Greenfield Farms  Licence Number: 7/35/04/*s/079  Permit Version: Not Supplied  Location: Ditches Connected To River Ore  Authority: Environment Agency, Anglian Region  Abstraction: Spray Irrigation  Abstraction Type: Not Supplied  Source: Stream  Daily Rate (m3): 14  Yearly Rate (m3): 386000  Details: Status: Perpetuity  Authorised Start: Not Supplied  Authorised End: Not Supplied  Permit Start Date: Not Supplied  Permit End Date: Not Supplied  Positional Accuracy: Located by supplier to within 10m</p>	(SW)	1999	2	634770 257750

Map ID	Details	Quadrant Reference (Compass Direction)	Estimated Distance From Site	Contact	NGR
	<p><b>Groundwater Vulnerability Map</b></p> <p>Combined Classification: Secondary Superficial Aquifer - High Vulnerability</p> <p>Combined Vulnerability: High</p> <p>Combined Aquifer: Productive Bedrock Aquifer, Productive Superficial Aquifer</p> <p>Pollutant Speed: Intermediate</p> <p>Bedrock Flow: Intergranular</p> <p>Dilution: &lt;300 mm/year</p> <p>Baseflow Index: &gt;70%</p> <p>Superficial Patchiness: &gt;90%</p> <p>Superficial Thickness: &gt;10m</p> <p>Superficial Recharge: High</p>	A11SE (S)	0	4	635596 259565
	<p><b>Groundwater Vulnerability Map</b></p> <p>Combined Classification: Secondary Superficial Aquifer - High Vulnerability</p> <p>Combined Vulnerability: High</p> <p>Combined Aquifer: Productive Bedrock Aquifer, Productive Superficial Aquifer</p> <p>Pollutant Speed: High</p> <p>Bedrock Flow: Intergranular</p> <p>Dilution: &lt;300 mm/year</p> <p>Baseflow Index: &gt;70%</p> <p>Superficial Patchiness: &gt;90%</p> <p>Superficial Thickness: &gt;10m</p> <p>Superficial Recharge: Low</p>	A12SW (E)	0	4	636065 259547
	<p><b>Groundwater Vulnerability Map</b></p> <p>Combined Classification: Secondary Superficial Aquifer - High Vulnerability</p> <p>Combined Vulnerability: High</p> <p>Combined Aquifer: Productive Bedrock Aquifer, Productive Superficial Aquifer</p> <p>Pollutant Speed: High</p> <p>Bedrock Flow: Intergranular</p> <p>Dilution: &lt;300 mm/year</p> <p>Baseflow Index: &gt;70%</p> <p>Superficial Patchiness: &gt;90%</p> <p>Superficial Thickness: &gt;10m</p> <p>Superficial Recharge: Low</p>	A12SW (E)	0	4	636043 259472
	<p><b>Groundwater Vulnerability Map</b></p> <p>Combined Classification: Secondary Superficial Aquifer - High Vulnerability</p> <p>Combined Vulnerability: High</p> <p>Combined Aquifer: Productive Bedrock Aquifer, Productive Superficial Aquifer</p> <p>Pollutant Speed: High</p> <p>Bedrock Flow: Intergranular</p> <p>Dilution: &lt;300 mm/year</p> <p>Baseflow Index: &gt;70%</p> <p>Superficial Patchiness: &gt;90%</p> <p>Superficial Thickness: &gt;10m</p> <p>Superficial Recharge: Low</p>	A16SE (NE)	0	4	636405 260000

Map ID	Details	Quadrant Reference (Compass Direction)	Estimated Distance From Site	Contact	NGR
	<p><b>Groundwater Vulnerability Map</b></p> <p>Combined Classification: Secondary Superficial Aquifer - High Vulnerability</p> <p>Combined Vulnerability: High</p> <p>Combined Aquifer: Productive Bedrock Aquifer, Productive Superficial Aquifer</p> <p>Pollutant Speed: High</p> <p>Bedrock Flow: Intergranular</p> <p>Dilution: &lt;300 mm/year</p> <p>Baseflow Index: &gt;70%</p> <p>Superficial Patchiness: &gt;90%</p> <p>Superficial Thickness: &gt;10m</p> <p>Superficial Recharge: Low</p>	(NE)	0	4	636854 260270
	<p><b>Groundwater Vulnerability Map</b></p> <p>Combined Classification: Secondary Superficial Aquifer - High Vulnerability</p> <p>Combined Vulnerability: High</p> <p>Combined Aquifer: Productive Bedrock Aquifer, Productive Superficial Aquifer</p> <p>Pollutant Speed: High</p> <p>Bedrock Flow: Intergranular</p> <p>Dilution: &lt;300 mm/year</p> <p>Baseflow Index: &gt;70%</p> <p>Superficial Patchiness: &gt;90%</p> <p>Superficial Thickness: &gt;10m</p> <p>Superficial Recharge: High</p>	(E)	0	4	637082 260000
	<p><b>Groundwater Vulnerability Map</b></p> <p>Combined Classification: Principle Bedrock Aquifer - Low Vulnerability</p> <p>Combined Vulnerability: Low</p> <p>Combined Aquifer: Productive Bedrock Aquifer, No Superficial Aquifer</p> <p>Pollutant Speed: Intermediate</p> <p>Bedrock Flow: Intergranular</p> <p>Dilution: &lt;300 mm/year</p> <p>Baseflow Index: &gt;70%</p> <p>Superficial Patchiness: &gt;90%</p> <p>Superficial Thickness: &gt;10m</p> <p>Superficial Recharge: High</p>	A12SW (E)	0	4	635944 259531
	<p><b>Groundwater Vulnerability Map</b></p> <p>Combined Classification: Principle Bedrock Aquifer - Low Vulnerability</p> <p>Combined Vulnerability: Low</p> <p>Combined Aquifer: Productive Bedrock Aquifer, No Superficial Aquifer</p> <p>Pollutant Speed: High</p> <p>Bedrock Flow: Intergranular</p> <p>Dilution: &lt;300 mm/year</p> <p>Baseflow Index: &gt;70%</p> <p>Superficial Patchiness: &gt;90%</p> <p>Superficial Thickness: &gt;10m</p> <p>Superficial Recharge: Low</p>	A12SW (E)	0	4	636000 259565
	<p><b>Groundwater Vulnerability - Soluble Rock Risk</b></p> <p>None</p>				
	<p><b>Bedrock Aquifer Designations</b></p> <p>Aquifer Designation: Principal Aquifer</p>	A11SE (S)	0	4	635596 259565
	<p><b>Bedrock Aquifer Designations</b></p> <p>Aquifer Designation: Principal Aquifer</p>	A15SE (N)	0	4	635596 260000
	<p><b>Superficial Aquifer Designations</b></p> <p>Aquifer Designation: Secondary Aquifer - A</p>	A11SE (S)	0	4	635596 259565

Map ID	Details	Quadrant Reference (Compass Direction)	Estimated Distance From Site	Contact	NGR
	<b>Superficial Aquifer Designations</b> Aquifer Designation: Secondary Aquifer - A	(NE)	0	4	636854 260270
	<b>Superficial Aquifer Designations</b> Aquifer Designation: Secondary Aquifer - Undifferentiated	A16SE (NE)	0	4	636405 260000
	<b>Superficial Aquifer Designations</b> Aquifer Designation: Secondary Aquifer - A	A12SW (E)	0	4	636043 259472
	<b>Superficial Aquifer Designations</b> Aquifer Designation: Secondary Aquifer - Undifferentiated	A12SW (E)	0	4	636065 259547
23	<b>Source Protection Zones</b> Name: Not Supplied Source: Environment Agency, Head Office Reference: Not Supplied Type: Zone III (Total Catchment): The total area needed to support the discharge from the protected groundwater source.	A14NE (NW)	683	2	635198 260418
24	<b>Source Protection Zones</b> Name: Not Supplied Source: Environment Agency, Head Office Reference: Not Supplied Type: Zone II (Outer Protection Zone): Either 25% of the source area or a 400 day travel time whichever is greater.	A10SW (W)	768	2	634638 259434
25	<b>Source Protection Zones</b> Name: Not Supplied Source: Environment Agency, Head Office Reference: Not Supplied Type: Zone II (Outer Protection Zone): Either 25% of the source area or a 400 day travel time whichever is greater.	(N)	967	2	635343 260726
	<b>Extreme Flooding from Rivers or Sea without Defences</b> Type: Extent of Extreme Flooding from Rivers or Sea without Defences Flood Plain Type: Fluvial Models Boundary Accuracy: As Supplied	A11SE (E)	0	2	635637 259553
	<b>Flooding from Rivers or Sea without Defences</b> Type: Extent of Flooding from Rivers or Sea without Defences Flood Plain Type: Fluvial Models Boundary Accuracy: As Supplied	A11SE (E)	0	2	635663 259547
	<b>Areas Benefiting from Flood Defences</b> None				
	<b>Flood Water Storage Areas</b> None				
	<b>Flood Defences</b> None				
26	<b>OS Water Network Lines</b> Watercourse Form: Inland river Watercourse Length: 380.1 Watercourse Level: On ground surface Permanent: True Watercourse Name: River Alde Catchment Name: Suffolk Coastal Primacy: 1	A11SE (E)	0	5	635852 259550
27	<b>OS Water Network Lines</b> Watercourse Form: Inland river Watercourse Length: 436.2 Watercourse Level: On ground surface Permanent: True Watercourse Name: Not Supplied Catchment Name: Suffolk Coastal Primacy: 1	A11SE (N)	0	5	635594 259573
28	<b>OS Water Network Lines</b> Watercourse Form: Inland river Watercourse Length: 645.9 Watercourse Level: On ground surface Permanent: True Watercourse Name: Not Supplied Catchment Name: Suffolk Coastal Primacy: 2	A12SW (E)	0	5	635960 259543



Map ID	Details	Quadrant Reference (Compass Direction)	Estimated Distance From Site	Contact	NGR
29	<b>OS Water Network Lines</b> Watercourse Form: Inland river Watercourse Length: 47.7 Watercourse Level: On ground surface Permanent: True Watercourse Name: Not Supplied Catchment Name: Suffolk Coastal Primacy: 1	A11NW (NW)	40	5	635329 259684
30	<b>OS Water Network Lines</b> Watercourse Form: Inland river Watercourse Length: 60.3 Watercourse Level: On ground surface Permanent: True Watercourse Name: Not Supplied Catchment Name: Suffolk Coastal Primacy: 1	A11NW (W)	48	5	635344 259626
31	<b>OS Water Network Lines</b> Watercourse Form: Inland river Watercourse Length: 63.2 Watercourse Level: On ground surface Permanent: True Watercourse Name: Not Supplied Catchment Name: Suffolk Coastal Primacy: 1	A11NE (NE)	69	5	635711 259627
32	<b>OS Water Network Lines</b> Watercourse Form: Inland river Watercourse Length: 312.2 Watercourse Level: On ground surface Permanent: True Watercourse Name: Not Supplied Catchment Name: Suffolk Coastal Primacy: 1	A11SE (S)	70	5	635609 259486
33	<b>OS Water Network Lines</b> Watercourse Form: Inland river Watercourse Length: 105.4 Watercourse Level: Not Supplied Permanent: True Watercourse Name: Not Supplied Catchment Name: Suffolk Coastal Primacy: 1	A11SW (W)	84	5	635386 259530
34	<b>OS Water Network Lines</b> Watercourse Form: Inland river Watercourse Length: 57.6 Watercourse Level: On ground surface Permanent: True Watercourse Name: Not Supplied Catchment Name: Suffolk Coastal Primacy: 1	A11NE (NE)	89	5	635651 259684
35	<b>OS Water Network Lines</b> Watercourse Form: Inland river Watercourse Length: 40.8 Watercourse Level: On ground surface Permanent: True Watercourse Name: Not Supplied Catchment Name: Suffolk Coastal Primacy: 1	A11SE (SE)	102	5	635804 259344
36	<b>OS Water Network Lines</b> Watercourse Form: Inland river Watercourse Length: 187.2 Watercourse Level: On ground surface Permanent: True Watercourse Name: Not Supplied Catchment Name: Suffolk Coastal Primacy: 1	A11SE (S)	102	5	635622 259371
37	<b>OS Water Network Lines</b> Watercourse Form: Inland river Watercourse Length: 295.8 Watercourse Level: On ground surface Permanent: True Watercourse Name: River Alde Catchment Name: Suffolk Coastal Primacy: 1	A11SE (SE)	105	5	635793 259321

Map ID	Details	Quadrant Reference (Compass Direction)	Estimated Distance From Site	Contact	NGR
38	<b>OS Water Network Lines</b> Watercourse Form: Inland river Watercourse Length: 67.9 Watercourse Level: On ground surface Permanent: True Watercourse Name: Not Supplied Catchment Name: Suffolk Coastal Primacy: 1	A11NE (E)	117	5	635807 259628
39	<b>OS Water Network Lines</b> Watercourse Form: Inland river Watercourse Length: 70.4 Watercourse Level: On ground surface Permanent: True Watercourse Name: Not Supplied Catchment Name: Suffolk Coastal Primacy: 2	A11NE (E)	117	5	635807 259628
40	<b>OS Water Network Lines</b> Watercourse Form: Inland river Watercourse Length: 107.4 Watercourse Level: On ground surface Permanent: True Watercourse Name: Not Supplied Catchment Name: Suffolk Coastal Primacy: 1	A11NE (NE)	123	5	635709 259690
41	<b>OS Water Network Lines</b> Watercourse Form: Inland river Watercourse Length: 62.6 Watercourse Level: On ground surface Permanent: True Watercourse Name: River Alde Catchment Name: Suffolk Coastal Primacy: 1	A11NE (E)	147	5	635872 259626
42	<b>OS Water Network Lines</b> Watercourse Form: Inland river Watercourse Length: 12.6 Watercourse Level: Underground Permanent: True Watercourse Name: Not Supplied Catchment Name: Suffolk Coastal Primacy: 2	A11SW (W)	147	5	635386 259530
43	<b>OS Water Network Lines</b> Watercourse Form: Inland river Watercourse Length: 50.6 Watercourse Level: On ground surface Permanent: True Watercourse Name: Not Supplied Catchment Name: Suffolk Coastal Primacy: 2	A11SW (W)	159	5	635386 259513
44	<b>OS Water Network Lines</b> Watercourse Form: Inland river Watercourse Length: 85.3 Watercourse Level: On ground surface Permanent: True Watercourse Name: Not Supplied Catchment Name: Suffolk Coastal Primacy: 2	A12NW (E)	167	5	635940 259670
45	<b>OS Water Network Lines</b> Watercourse Form: Inland river Watercourse Length: 1.8 Watercourse Level: On ground surface Permanent: True Watercourse Name: Not Supplied Catchment Name: Suffolk Coastal Primacy: 1	A11NE (NE)	182	5	635815 259698
46	<b>OS Water Network Lines</b> Watercourse Form: Inland river Watercourse Length: 7.1 Watercourse Level: On ground surface Permanent: True Watercourse Name: Not Supplied Catchment Name: Suffolk Coastal Primacy: 1	A11NE (NE)	182	5	635815 259698

Map ID	Details	Quadrant Reference (Compass Direction)	Estimated Distance From Site	Contact	NGR
47	<b>OS Water Network Lines</b> Watercourse Form: Inland river Watercourse Length: 5.5 Watercourse Level: Underground Permanent: True Watercourse Name: Not Supplied Catchment Name: Suffolk Coastal Primacy: 1	A11NE (NE)	189	5	635817 259705
48	<b>OS Water Network Lines</b> Watercourse Form: Inland river Watercourse Length: 28.1 Watercourse Level: Not Supplied Permanent: True Watercourse Name: Not Supplied Catchment Name: Suffolk Coastal Primacy: 1	A11SW (SW)	190	5	635424 259459
49	<b>OS Water Network Lines</b> Watercourse Form: Lake Watercourse Length: 33.8 Watercourse Level: On ground surface Permanent: True Watercourse Name: Not Supplied Catchment Name: Suffolk Coastal Primacy: 2	A11SW (SW)	190	5	635424 259459
50	<b>OS Water Network Lines</b> Watercourse Form: Inland river Watercourse Length: 44.5 Watercourse Level: On ground surface Permanent: True Watercourse Name: Not Supplied Catchment Name: Suffolk Coastal Primacy: 1	A11NE (NE)	194	5	635819 259710
51	<b>OS Water Network Lines</b> Watercourse Form: Inland river Watercourse Length: 56.3 Watercourse Level: On ground surface Permanent: True Watercourse Name: Not Supplied Catchment Name: Suffolk Coastal Primacy: 1	A11SE (S)	198	5	635626 259335
52	<b>OS Water Network Lines</b> Watercourse Form: Inland river Watercourse Length: 137.5 Watercourse Level: On ground surface Permanent: True Watercourse Name: Not Supplied Catchment Name: Suffolk Coastal Primacy: 1	A7NE (SE)	200	5	635799 259174
53	<b>OS Water Network Lines</b> Watercourse Form: Inland river Watercourse Length: 63.9 Watercourse Level: On ground surface Permanent: True Watercourse Name: River Alde Catchment Name: Suffolk Coastal Primacy: 1	A11NE (NE)	207	5	635886 259686
54	<b>OS Water Network Lines</b> Watercourse Form: Inland river Watercourse Length: 95.4 Watercourse Level: On ground surface Permanent: True Watercourse Name: Not Supplied Catchment Name: Suffolk Coastal Primacy: 1	A11NE (NE)	207	5	635837 259751
55	<b>OS Water Network Lines</b> Watercourse Form: Inland river Watercourse Length: 1239.5 Watercourse Level: On ground surface Permanent: True Watercourse Name: Not Supplied Catchment Name: Suffolk Coastal Primacy: 1	A11SW (SW)	218	5	635410 259435

Map ID	Details	Quadrant Reference (Compass Direction)	Estimated Distance From Site	Contact	NGR
56	<b>OS Water Network Lines</b> Watercourse Form: Inland river Watercourse Length: 100.0 Watercourse Level: On ground surface Permanent: True Watercourse Name: River Alde Catchment Name: Suffolk Coastal Primacy: 1	A12NW (E)	219	5	635940 259670
57	<b>OS Water Network Lines</b> Watercourse Form: Inland river Watercourse Length: 3.3 Watercourse Level: On ground surface Permanent: True Watercourse Name: Not Supplied Catchment Name: Suffolk Coastal Primacy: 1	A11NE (NE)	238	5	635834 259752
58	<b>OS Water Network Lines</b> Watercourse Form: Inland river Watercourse Length: 168.2 Watercourse Level: On ground surface Permanent: True Watercourse Name: Not Supplied Catchment Name: Suffolk Coastal Primacy: 1	A11NE (NE)	238	5	635722 259819
59	<b>OS Water Network Lines</b> Watercourse Form: Inland river Watercourse Length: 84.7 Watercourse Level: On ground surface Permanent: True Watercourse Name: Not Supplied Catchment Name: Suffolk Coastal Primacy: 1	A11NE (NE)	239	5	635837 259751
60	<b>OS Water Network Lines</b> Watercourse Form: Inland river Watercourse Length: 107.2 Watercourse Level: On ground surface Permanent: True Watercourse Name: Not Supplied Catchment Name: Suffolk Coastal Primacy: 1	A11SW (S)	257	5	635574 259297
61	<b>OS Water Network Lines</b> Watercourse Form: Inland river Watercourse Length: 90.1 Watercourse Level: On ground surface Permanent: True Watercourse Name: Not Supplied Catchment Name: Suffolk Coastal Primacy: 1	A11SW (S)	257	5	635574 259297
62	<b>OS Water Network Lines</b> Watercourse Form: Inland river Watercourse Length: 47.1 Watercourse Level: On ground surface Permanent: True Watercourse Name: Not Supplied Catchment Name: Suffolk Coastal Primacy: 1	A11NE (NE)	273	5	635726 259853
63	<b>OS Water Network Lines</b> Watercourse Form: Inland river Watercourse Length: 163.8 Watercourse Level: On ground surface Permanent: True Watercourse Name: Not Supplied Catchment Name: Suffolk Coastal Primacy: 1	A7NE (SE)	277	5	635910 259108
64	<b>OS Water Network Lines</b> Watercourse Form: Inland river Watercourse Length: 7.5 Watercourse Level: Underground Permanent: True Watercourse Name: Not Supplied Catchment Name: Suffolk Coastal Primacy: 1	A7NE (S)	302	5	635761 259140

Map ID	Details	Quadrant Reference (Compass Direction)	Estimated Distance From Site	Contact	NGR
65	<b>OS Water Network Lines</b> Watercourse Form: Inland river Watercourse Length: 272.4 Watercourse Level: On ground surface Permanent: True Watercourse Name: River Alde Catchment Name: Suffolk Coastal Primacy: 1	A12NW (NE)	302	5	635962 259755
66	<b>OS Water Network Lines</b> Watercourse Form: Inland river Watercourse Length: 119.5 Watercourse Level: On ground surface Permanent: True Watercourse Name: River Alde Catchment Name: Suffolk Coastal Primacy: 1	A7NE (S)	308	5	635754 259137
67	<b>OS Water Network Lines</b> Watercourse Form: Inland river Watercourse Length: 393.6 Watercourse Level: On ground surface Permanent: True Watercourse Name: Not Supplied Catchment Name: Suffolk Coastal Primacy: 1	A12NW (NE)	311	5	635996 259744
68	<b>OS Water Network Lines</b> Watercourse Form: Inland river Watercourse Length: 134.4 Watercourse Level: On ground surface Permanent: True Watercourse Name: Not Supplied Catchment Name: Suffolk Coastal Primacy: 1	A11NE (NE)	320	5	635764 259887
69	<b>OS Water Network Lines</b> Watercourse Form: Inland river Watercourse Length: 18.9 Watercourse Level: On ground surface Permanent: True Watercourse Name: Not Supplied Catchment Name: Suffolk Coastal Primacy: 1	A11NE (NE)	320	5	635749 259894
70	<b>OS Water Network Lines</b> Watercourse Form: Inland river Watercourse Length: 95.6 Watercourse Level: On ground surface Permanent: True Watercourse Name: Not Supplied Catchment Name: Suffolk Coastal Primacy: 1	A11NE (NE)	320	5	635880 259823
71	<b>OS Water Network Lines</b> Watercourse Form: Inland river Watercourse Length: 51.2 Watercourse Level: On ground surface Permanent: True Watercourse Name: Not Supplied Catchment Name: Suffolk Coastal Primacy: 1	A11NE (N)	321	5	635733 259905
72	<b>OS Water Network Lines</b> Watercourse Form: Inland river Watercourse Length: 85.2 Watercourse Level: On ground surface Permanent: True Watercourse Name: Not Supplied Catchment Name: Suffolk Coastal Primacy: 1	A11NE (NE)	322	5	635867 259830
73	<b>OS Water Network Lines</b> Watercourse Form: Inland river Watercourse Length: 4.7 Watercourse Level: Underground Permanent: True Watercourse Name: Not Supplied Catchment Name: Suffolk Coastal Primacy: 2	A8NW (SE)	325	5	636031 259050

Map ID	Details	Quadrant Reference (Compass Direction)	Estimated Distance From Site	Contact	NGR
74	<b>OS Water Network Lines</b> Watercourse Form: Inland river Watercourse Length: 160.2 Watercourse Level: On ground surface Permanent: True Watercourse Name: Not Supplied Catchment Name: Suffolk Coastal Primacy: 2	A8NW (SE)	326	5	636035 259049
75	<b>OS Water Network Lines</b> Watercourse Form: Inland river Watercourse Length: 149.8 Watercourse Level: On ground surface Permanent: True Watercourse Name: Not Supplied Catchment Name: Suffolk Coastal Primacy: 1	A7NE (S)	339	5	635593 259192
76	<b>OS Water Network Lines</b> Watercourse Form: Inland river Watercourse Length: 87.2 Watercourse Level: On ground surface Permanent: True Watercourse Name: Not Supplied Catchment Name: Suffolk Coastal Primacy: 1	A7NE (S)	339	5	635593 259192
77	<b>OS Water Network Lines</b> Watercourse Form: Inland river Watercourse Length: 38.1 Watercourse Level: On ground surface Permanent: True Watercourse Name: River Alde Catchment Name: Suffolk Coastal Primacy: 1	A7NE (S)	393	5	635758 259036
78	<b>OS Water Network Lines</b> Watercourse Form: Inland river Watercourse Length: 3.5 Watercourse Level: On ground surface Permanent: True Watercourse Name: Not Supplied Catchment Name: Suffolk Coastal Primacy: 1	A7NE (S)	393	5	635755 259036
79	<b>OS Water Network Lines</b> Watercourse Form: Inland river Watercourse Length: 81.9 Watercourse Level: On ground surface Permanent: True Watercourse Name: Not Supplied Catchment Name: Suffolk Coastal Primacy: 1	A7NE (S)	395	5	635743 259034
80	<b>OS Water Network Lines</b> Watercourse Form: Inland river Watercourse Length: 198.1 Watercourse Level: On ground surface Permanent: True Watercourse Name: Not Supplied Catchment Name: Suffolk Coastal Primacy: 1	A15SE (NE)	401	5	635861 259924
81	<b>OS Water Network Lines</b> Watercourse Form: Inland river Watercourse Length: 76.5 Watercourse Level: On ground surface Permanent: True Watercourse Name: River Alde Catchment Name: Suffolk Coastal Primacy: 1	A7NE (S)	407	5	635779 259011
82	<b>OS Water Network Lines</b> Watercourse Form: Inland river Watercourse Length: 51.5 Watercourse Level: On ground surface Permanent: True Watercourse Name: Not Supplied Catchment Name: Suffolk Coastal Primacy: 1	A7NE (S)	428	5	635653 259055

Map ID	Details	Quadrant Reference (Compass Direction)	Estimated Distance From Site	Contact	NGR
83	<b>OS Water Network Lines</b> Watercourse Form: Inland river Watercourse Length: 49.8 Watercourse Level: On ground surface Permanent: True Watercourse Name: Not Supplied Catchment Name: Suffolk Coastal Primacy: 1	A7NE (S)	428	5	635653 259055
84	<b>OS Water Network Lines</b> Watercourse Form: Inland river Watercourse Length: 26.2 Watercourse Level: On ground surface Permanent: True Watercourse Name: Not Supplied Catchment Name: Suffolk Coastal Primacy: 1	A7NE (S)	456	5	635677 259010
85	<b>OS Water Network Lines</b> Watercourse Form: Inland river Watercourse Length: 104.8 Watercourse Level: On ground surface Permanent: True Watercourse Name: Not Supplied Catchment Name: Suffolk Coastal Primacy: 2	A7NE (S)	459	5	635813 258943
86	<b>OS Water Network Lines</b> Watercourse Form: Inland river Watercourse Length: 19.3 Watercourse Level: On ground surface Permanent: True Watercourse Name: Not Supplied Catchment Name: Suffolk Coastal Primacy: 1	A7NE (S)	459	5	635596 259052
87	<b>OS Water Network Lines</b> Watercourse Form: Inland river Watercourse Length: 3.2 Watercourse Level: On ground surface Permanent: True Watercourse Name: Not Supplied Catchment Name: Suffolk Coastal Primacy: 2	A7NE (S)	460	5	635809 258942
88	<b>OS Water Network Lines</b> Watercourse Form: Inland river Watercourse Length: 113.5 Watercourse Level: On ground surface Permanent: True Watercourse Name: River Alde Catchment Name: Suffolk Coastal Primacy: 1	A7NE (S)	461	5	635809 258942
89	<b>OS Water Network Lines</b> Watercourse Form: Inland river Watercourse Length: 246.3 Watercourse Level: On ground surface Permanent: True Watercourse Name: River Alde Catchment Name: Suffolk Coastal Primacy: 1	A16SW (NE)	478	5	635960 259962
90	<b>OS Water Network Lines</b> Watercourse Form: Inland river Watercourse Length: 61.0 Watercourse Level: On ground surface Permanent: True Watercourse Name: Not Supplied Catchment Name: Suffolk Coastal Primacy: 1	A15SE (NE)	480	5	635887 260000
91	<b>OS Water Network Lines</b> Watercourse Form: Inland river Watercourse Length: 73.8 Watercourse Level: On ground surface Permanent: True Watercourse Name: Not Supplied Catchment Name: Suffolk Coastal Primacy: 1	A15SE (NE)	480	5	635896 259995

Map ID	Details	Quadrant Reference (Compass Direction)	Estimated Distance From Site	Contact	NGR
92	<b>OS Water Network Lines</b> Watercourse Form: Inland river Watercourse Length: 89.4 Watercourse Level: On ground surface Permanent: True Watercourse Name: Not Supplied Catchment Name: Suffolk Coastal Primacy: 2	A7SE (SE)	480	5	635901 258893
93	<b>OS Water Network Lines</b> Watercourse Form: Inland river Watercourse Length: 588.6 Watercourse Level: On ground surface Permanent: True Watercourse Name: Not Supplied Catchment Name: Suffolk Coastal Primacy: 2	A8SW (SE)	481	5	635990 258898
94	<b>OS Water Network Lines</b> Watercourse Form: Inland river Watercourse Length: 1.1 Watercourse Level: On ground surface Permanent: True Watercourse Name: Not Supplied Catchment Name: Suffolk Coastal Primacy: 2	A7SE (SE)	493	5	635901 258893
95	<b>OS Water Network Lines</b> Watercourse Form: Inland river Watercourse Length: 24.6 Watercourse Level: On ground surface Permanent: True Watercourse Name: Not Supplied Catchment Name: Suffolk Coastal Primacy: 2	A7SE (SE)	494	5	635901 258892
96	<b>OS Water Network Lines</b> Watercourse Form: Inland river Watercourse Length: 155.8 Watercourse Level: On ground surface Permanent: True Watercourse Name: River Alde Catchment Name: Suffolk Coastal Primacy: 1	A7SE (SE)	513	5	635884 258875
97	<b>OS Water Network Lines</b> Watercourse Form: Inland river Watercourse Length: 237.8 Watercourse Level: On ground surface Permanent: True Watercourse Name: Not Supplied Catchment Name: Suffolk Coastal Primacy: 1	A16SW (NE)	530	5	636046 260252
98	<b>OS Water Network Lines</b> Watercourse Form: Inland river Watercourse Length: 48.0 Watercourse Level: On ground surface Permanent: True Watercourse Name: Not Supplied Catchment Name: Suffolk Coastal Primacy: 1	A16NE (NE)	549	5	636262 260317
99	<b>OS Water Network Lines</b> Watercourse Form: Inland river Watercourse Length: 48.1 Watercourse Level: On ground surface Permanent: True Watercourse Name: Not Supplied Catchment Name: Suffolk Coastal Primacy: 1	A16SW (NE)	550	5	636150 260072
100	<b>OS Water Network Lines</b> Watercourse Form: Inland river Watercourse Length: 79.0 Watercourse Level: On ground surface Permanent: True Watercourse Name: Not Supplied Catchment Name: Suffolk Coastal Primacy: 1	A8SW (SE)	552	5	636156 258811



Map ID	Details	Quadrant Reference (Compass Direction)	Estimated Distance From Site	Contact	NGR
101	<b>OS Water Network Lines</b> Watercourse Form: Lake Watercourse Length: 21.2 Watercourse Level: On ground surface Permanent: True Watercourse Name: Not Supplied Catchment Name: Suffolk Coastal Primacy: 1	A16NE (NE)	553	5	636271 260289
102	<b>OS Water Network Lines</b> Watercourse Form: Inland river Watercourse Length: 27.0 Watercourse Level: On ground surface Permanent: True Watercourse Name: Not Supplied Catchment Name: Suffolk Coastal Primacy: 1	A16NW (NE)	574	5	636245 260297
103	<b>OS Water Network Lines</b> Watercourse Form: Lake Watercourse Length: 19.3 Watercourse Level: On ground surface Permanent: True Watercourse Name: Not Supplied Catchment Name: Suffolk Coastal Primacy: 1	A16NE (NE)	591	5	636259 260327
104	<b>OS Water Network Lines</b> Watercourse Form: Inland river Watercourse Length: 12.2 Watercourse Level: Underground Permanent: True Watercourse Name: Not Supplied Catchment Name: Suffolk Coastal Primacy: 1	A16SW (NE)	595	5	636145 260061
105	<b>OS Water Network Lines</b> Watercourse Form: Lake Watercourse Length: 5.4 Watercourse Level: On ground surface Permanent: True Watercourse Name: Not Supplied Catchment Name: Suffolk Coastal Primacy: 1	A16NE (NE)	596	5	636262 260317
106	<b>OS Water Network Lines</b> Watercourse Form: Inland river Watercourse Length: 146.9 Watercourse Level: On ground surface Permanent: True Watercourse Name: Not Supplied Catchment Name: Suffolk Coastal Primacy: 2	A16SW (NE)	596	5	636004 260092
107	<b>OS Water Network Lines</b> Watercourse Form: Lake Watercourse Length: 5.4 Watercourse Level: On ground surface Permanent: True Watercourse Name: Not Supplied Catchment Name: Suffolk Coastal Primacy: 1	A16NE (NE)	601	5	636258 260321
108	<b>OS Water Network Lines</b> Watercourse Form: Inland river Watercourse Length: 28.3 Watercourse Level: On ground surface Permanent: True Watercourse Name: Not Supplied Catchment Name: Suffolk Coastal Primacy: 1	A16NW (NE)	601	5	636239 260303
109	<b>OS Water Network Lines</b> Watercourse Form: Lake Watercourse Length: 8.1 Watercourse Level: On ground surface Permanent: True Watercourse Name: Not Supplied Catchment Name: Suffolk Coastal Primacy: 1	A16NE (NE)	604	5	636259 260327

Map ID	Details	Quadrant Reference (Compass Direction)	Estimated Distance From Site	Contact	NGR
110	<b>OS Water Network Lines</b> Watercourse Form: Inland river Watercourse Length: 3.3 Watercourse Level: Underground Permanent: True Watercourse Name: Not Supplied Catchment Name: Suffolk Coastal Primacy: 1	A16NW (NE)	608	5	636237 260300
111	<b>OS Water Network Lines</b> Watercourse Form: Inland river Watercourse Length: 47.1 Watercourse Level: On ground surface Permanent: True Watercourse Name: Not Supplied Catchment Name: Suffolk Coastal Primacy: 1	A16NW (NE)	609	5	636198 260276
112	<b>OS Water Network Lines</b> Watercourse Form: Inland river Watercourse Length: 93.0 Watercourse Level: On ground surface Permanent: True Watercourse Name: Not Supplied Catchment Name: Suffolk Coastal Primacy: 1	A16NW (NE)	611	5	636254 260333
113	<b>OS Water Network Lines</b> Watercourse Form: Inland river Watercourse Length: 16.0 Watercourse Level: On ground surface Permanent: True Watercourse Name: River Alde Catchment Name: Suffolk Coastal Primacy: 1	A16SW (NE)	618	5	636004 260092
114	<b>OS Water Network Lines</b> Watercourse Form: Inland river Watercourse Length: 22.6 Watercourse Level: On ground surface Permanent: True Watercourse Name: Not Supplied Catchment Name: Suffolk Coastal Primacy: 1	A16SW (NE)	620	5	636190 260228
115	<b>OS Water Network Lines</b> Watercourse Form: Inland river Watercourse Length: 126.4 Watercourse Level: On ground surface Permanent: True Watercourse Name: Not Supplied Catchment Name: Suffolk Coastal Primacy: 2	A7SE (S)	625	5	635810 258752
116	<b>OS Water Network Lines</b> Watercourse Form: Inland river Watercourse Length: 29.4 Watercourse Level: On ground surface Permanent: True Watercourse Name: Not Supplied Catchment Name: Suffolk Coastal Primacy: 1	A16SW (NE)	630	5	636189 260250
117	<b>OS Water Network Lines</b> Watercourse Form: Inland river Watercourse Length: 109.4 Watercourse Level: On ground surface Permanent: True Watercourse Name: Not Supplied Catchment Name: Suffolk Coastal Primacy: 2	A16NW (NE)	630	5	636178 260259
118	<b>OS Water Network Lines</b> Watercourse Form: Inland river Watercourse Length: 51.4 Watercourse Level: On ground surface Permanent: True Watercourse Name: Not Supplied Catchment Name: Suffolk Coastal Primacy: 2	A16NW (NE)	633	5	636197 260277

Map ID	Details	Quadrant Reference (Compass Direction)	Estimated Distance From Site	Contact	NGR
119	<b>OS Water Network Lines</b> Watercourse Form: Inland river Watercourse Length: 23.0 Watercourse Level: On ground surface Permanent: True Watercourse Name: River Alde Catchment Name: Suffolk Coastal Primacy: 1	A16SW (NE)	634	5	636010 260107
120	<b>OS Water Network Lines</b> Watercourse Form: Inland river Watercourse Length: 1.9 Watercourse Level: On ground surface Permanent: True Watercourse Name: Not Supplied Catchment Name: Suffolk Coastal Primacy: 1	A8SW (SE)	639	5	635955 258740
121	<b>OS Water Network Lines</b> Watercourse Form: Inland river Watercourse Length: 289.3 Watercourse Level: On ground surface Permanent: True Watercourse Name: River Alde Catchment Name: Suffolk Coastal Primacy: 1	A8SW (SE)	639	5	635956 258741
122	<b>OS Water Network Lines</b> Watercourse Form: Inland river Watercourse Length: 44.7 Watercourse Level: On ground surface Permanent: True Watercourse Name: Not Supplied Catchment Name: Suffolk Coastal Primacy: 1	A7SE (S)	640	5	635913 258725
123	<b>OS Water Network Lines</b> Watercourse Form: Inland river Watercourse Length: 51.0 Watercourse Level: On ground surface Permanent: True Watercourse Name: Not Supplied Catchment Name: Suffolk Coastal Primacy: 1	A16SW (NE)	654	5	636011 260129
124	<b>OS Water Network Lines</b> Watercourse Form: Inland river Watercourse Length: 199.9 Watercourse Level: On ground surface Permanent: True Watercourse Name: River Alde Catchment Name: Suffolk Coastal Primacy: 1	A16SW (NE)	654	5	636011 260129
125	<b>OS Water Network Lines</b> Watercourse Form: Inland river Watercourse Length: 4.6 Watercourse Level: Underground Permanent: True Watercourse Name: Not Supplied Catchment Name: Suffolk Coastal Primacy: 1	A7SE (S)	659	5	635913 258725
126	<b>OS Water Network Lines</b> Watercourse Form: Inland river Watercourse Length: 124.6 Watercourse Level: On ground surface Permanent: True Watercourse Name: Not Supplied Catchment Name: Suffolk Coastal Primacy: 1	A7SE (S)	661	5	635804 258738
127	<b>OS Water Network Lines</b> Watercourse Form: Inland river Watercourse Length: 1.0 Watercourse Level: On ground surface Permanent: True Watercourse Name: Not Supplied Catchment Name: Suffolk Coastal Primacy: 1	A7SE (S)	661	5	635803 258737

Map ID	Details	Quadrant Reference (Compass Direction)	Estimated Distance From Site	Contact	NGR
128	<b>OS Water Network Lines</b> Watercourse Form: Inland river Watercourse Length: 31.5 Watercourse Level: On ground surface Permanent: True Watercourse Name: Not Supplied Catchment Name: Suffolk Coastal Primacy: 1	A7SE (S)	662	5	635879 258714
129	<b>OS Water Network Lines</b> Watercourse Form: Inland river Watercourse Length: 38.9 Watercourse Level: On ground surface Permanent: True Watercourse Name: Not Supplied Catchment Name: Suffolk Coastal Primacy: 1	A16SW (NE)	675	5	636058 260141
130	<b>OS Water Network Lines</b> Watercourse Form: Inland river Watercourse Length: 4.0 Watercourse Level: Underground Permanent: True Watercourse Name: Not Supplied Catchment Name: Suffolk Coastal Primacy: 2	A16NW (NE)	681	5	636162 260313
131	<b>OS Water Network Lines</b> Watercourse Form: Inland river Watercourse Length: 41.3 Watercourse Level: On ground surface Permanent: True Watercourse Name: Not Supplied Catchment Name: Suffolk Coastal Primacy: 2	A16NW (NE)	685	5	636159 260316
132	<b>OS Water Network Lines</b> Watercourse Form: Inland river Watercourse Length: 115.9 Watercourse Level: On ground surface Permanent: True Watercourse Name: Not Supplied Catchment Name: Suffolk Coastal Primacy: 1	A16SW (NE)	687	5	636058 260141
133	<b>OS Water Network Lines</b> Watercourse Form: Inland river Watercourse Length: 43.3 Watercourse Level: On ground surface Permanent: True Watercourse Name: Not Supplied Catchment Name: Suffolk Coastal Primacy: 1	A16NW (NE)	688	5	636215 260417
134	<b>OS Water Network Lines</b> Watercourse Form: Inland river Watercourse Length: 14.5 Watercourse Level: On ground surface Permanent: True Watercourse Name: Not Supplied Catchment Name: Suffolk Coastal Primacy: 1	A16NW (NE)	691	5	636202 260419
135	<b>OS Water Network Lines</b> Watercourse Form: Inland river Watercourse Length: 7.7 Watercourse Level: On ground surface Permanent: True Watercourse Name: Not Supplied Catchment Name: Suffolk Coastal Primacy: 2	A16NW (NE)	703	5	636196 260414
136	<b>OS Water Network Lines</b> Watercourse Form: Inland river Watercourse Length: 127.9 Watercourse Level: On ground surface Permanent: True Watercourse Name: Not Supplied Catchment Name: Suffolk Coastal Primacy: 1	A16NW (NE)	703	5	636202 260419

Map ID	Details	Quadrant Reference (Compass Direction)	Estimated Distance From Site	Contact	NGR
137	<b>OS Water Network Lines</b> Watercourse Form: Inland river Watercourse Length: 5.0 Watercourse Level: Underground Permanent: True Watercourse Name: Not Supplied Catchment Name: Suffolk Coastal Primacy: 2	A16NW (NE)	704	5	636192 260411
138	<b>OS Water Network Lines</b> Watercourse Form: Inland river Watercourse Length: 23.9 Watercourse Level: On ground surface Permanent: True Watercourse Name: Not Supplied Catchment Name: Suffolk Coastal Primacy: 2	A16NW (NE)	705	5	636175 260394
139	<b>OS Water Network Lines</b> Watercourse Form: Inland river Watercourse Length: 5.2 Watercourse Level: Underground Permanent: True Watercourse Name: Not Supplied Catchment Name: Suffolk Coastal Primacy: 2	A16NW (NE)	711	5	636167 260385
140	<b>OS Water Network Lines</b> Watercourse Form: Inland river Watercourse Length: 7.2 Watercourse Level: On ground surface Permanent: True Watercourse Name: Not Supplied Catchment Name: Suffolk Coastal Primacy: 2	A16NW (NE)	711	5	636171 260388
141	<b>OS Water Network Lines</b> Watercourse Form: Inland river Watercourse Length: 172.9 Watercourse Level: On ground surface Permanent: True Watercourse Name: Not Supplied Catchment Name: Suffolk Coastal Primacy: 2	A16NW (NE)	711	5	636016 260462
142	<b>OS Water Network Lines</b> Watercourse Form: Inland river Watercourse Length: 55.4 Watercourse Level: On ground surface Permanent: True Watercourse Name: Not Supplied Catchment Name: Suffolk Coastal Primacy: 2	A16NW (NE)	712	5	636129 260344
143	<b>OS Water Network Lines</b> Watercourse Form: Inland river Watercourse Length: 16.1 Watercourse Level: On ground surface Permanent: True Watercourse Name: Not Supplied Catchment Name: Suffolk Coastal Primacy: 2	A16NW (NE)	725	5	636118 260333
144	<b>OS Water Network Lines</b> Watercourse Form: Inland river Watercourse Length: 9.3 Watercourse Level: Underground Permanent: True Watercourse Name: Not Supplied Catchment Name: Suffolk Coastal Primacy: 2	A16NW (NE)	729	5	636111 260326
145	<b>OS Water Network Lines</b> Watercourse Form: Inland river Watercourse Length: 106.6 Watercourse Level: On ground surface Permanent: True Watercourse Name: Not Supplied Catchment Name: Suffolk Coastal Primacy: 2	A16NW (NE)	732	5	636072 260348

Map ID	Details	Quadrant Reference (Compass Direction)	Estimated Distance From Site	Contact	NGR
146	<b>OS Water Network Lines</b> Watercourse Form: Inland river Watercourse Length: 93.2 Watercourse Level: On ground surface Permanent: True Watercourse Name: Not Supplied Catchment Name: Suffolk Coastal Primacy: 2	A16NW (NE)	762	5	635990 260272
147	<b>OS Water Network Lines</b> Watercourse Form: Inland river Watercourse Length: 142.3 Watercourse Level: On ground surface Permanent: True Watercourse Name: River Alde Catchment Name: Suffolk Coastal Primacy: 1	A16NW (NE)	764	5	635949 260292
148	<b>OS Water Network Lines</b> Watercourse Form: Inland river Watercourse Length: 4.6 Watercourse Level: On ground surface Permanent: True Watercourse Name: Not Supplied Catchment Name: Suffolk Coastal Primacy: 2	A16NW (NE)	764	5	635949 260292
149	<b>OS Water Network Lines</b> Watercourse Form: Inland river Watercourse Length: 8.8 Watercourse Level: On ground surface Permanent: True Watercourse Name: Not Supplied Catchment Name: Suffolk Coastal Primacy: 2	A16NW (NE)	766	5	635953 260291
150	<b>OS Water Network Lines</b> Watercourse Form: Inland river Watercourse Length: 2.6 Watercourse Level: Underground Permanent: True Watercourse Name: Not Supplied Catchment Name: Suffolk Coastal Primacy: 2	A16NW (NE)	770	5	635962 260291
151	<b>OS Water Network Lines</b> Watercourse Form: Inland river Watercourse Length: 271.8 Watercourse Level: On ground surface Permanent: True Watercourse Name: Not Supplied Catchment Name: Suffolk Coastal Primacy: 1	A16NW (NE)	782	5	635933 260321
152	<b>OS Water Network Lines</b> Watercourse Form: Inland river Watercourse Length: 221.7 Watercourse Level: On ground surface Permanent: True Watercourse Name: Not Supplied Catchment Name: Suffolk Coastal Primacy: 1	A15NE (N)	810	5	635678 260499
153	<b>OS Water Network Lines</b> Watercourse Form: Inland river Watercourse Length: 38.0 Watercourse Level: On ground surface Permanent: True Watercourse Name: Not Supplied Catchment Name: Suffolk Coastal Primacy: 1	A16NW (NE)	817	5	636113 260509
154	<b>OS Water Network Lines</b> Watercourse Form: Inland river Watercourse Length: 104.1 Watercourse Level: On ground surface Permanent: True Watercourse Name: Not Supplied Catchment Name: Suffolk Coastal Primacy: 1	A16NW (NE)	828	5	636014 260485

Map ID	Details	Quadrant Reference (Compass Direction)	Estimated Distance From Site	Contact	NGR
155	<b>OS Water Network Lines</b> Watercourse Form: Inland river Watercourse Length: 3.4 Watercourse Level: On ground surface Permanent: True Watercourse Name: Not Supplied Catchment Name: Suffolk Coastal Primacy: 2	A16NW (NE)	838	5	636020 260381
156	<b>OS Water Network Lines</b> Watercourse Form: Inland river Watercourse Length: 79.6 Watercourse Level: On ground surface Permanent: True Watercourse Name: River Alde Catchment Name: Suffolk Coastal Primacy: 1	A16NW (NE)	842	5	636017 260382
157	<b>OS Water Network Lines</b> Watercourse Form: Inland river Watercourse Length: 751.9 Watercourse Level: On ground surface Permanent: True Watercourse Name: Not Supplied Catchment Name: Suffolk Coastal Primacy: 1	A13SE (W)	867	5	634520 259975
158	<b>OS Water Network Lines</b> Watercourse Form: Inland river Watercourse Length: 1227.0 Watercourse Level: On ground surface Permanent: True Watercourse Name: Not Supplied Catchment Name: Suffolk Coastal Primacy: 1	A13SE (W)	872	5	634515 259965
159	<b>OS Water Network Lines</b> Watercourse Form: Inland river Watercourse Length: 3.7 Watercourse Level: On ground surface Permanent: True Watercourse Name: Not Supplied Catchment Name: Suffolk Coastal Primacy: 2	A16NW (NE)	882	5	636013 260460
160	<b>OS Water Network Lines</b> Watercourse Form: Inland river Watercourse Length: 5.1 Watercourse Level: On ground surface Permanent: True Watercourse Name: River Alde Catchment Name: Suffolk Coastal Primacy: 1	A16NW (NE)	883	5	636013 260460
161	<b>OS Water Network Lines</b> Watercourse Form: Inland river Watercourse Length: 3.4 Watercourse Level: On ground surface Permanent: True Watercourse Name: Not Supplied Catchment Name: Suffolk Coastal Primacy: 2	A16NW (NE)	887	5	636008 260465
162	<b>OS Water Network Lines</b> Watercourse Form: Inland river Watercourse Length: 19.2 Watercourse Level: On ground surface Permanent: True Watercourse Name: River Alde Catchment Name: Suffolk Coastal Primacy: 1	A16NW (NE)	887	5	636012 260465
163	<b>OS Water Network Lines</b> Watercourse Form: Inland river Watercourse Length: 128.2 Watercourse Level: On ground surface Permanent: True Watercourse Name: Not Supplied Catchment Name: Suffolk Coastal Primacy: 2	A16NW (NE)	890	5	635997 260470

Map ID	Details	Quadrant Reference (Compass Direction)	Estimated Distance From Site	Contact	NGR
164	<b>OS Water Network Lines</b> Watercourse Form: Inland river Watercourse Length: 100.3 Watercourse Level: On ground surface Permanent: True Watercourse Name: Not Supplied Catchment Name: Suffolk Coastal Primacy: 1	A4NE (SE)	894	5	636403 258472
165	<b>OS Water Network Lines</b> Watercourse Form: Inland river Watercourse Length: 2.8 Watercourse Level: On ground surface Permanent: True Watercourse Name: Not Supplied Catchment Name: Suffolk Coastal Primacy: 1	A16NW (NE)	895	5	636012 260484
166	<b>OS Water Network Lines</b> Watercourse Form: Inland river Watercourse Length: 54.4 Watercourse Level: On ground surface Permanent: True Watercourse Name: Not Supplied Catchment Name: Suffolk Coastal Primacy: 1	A4NE (SE)	896	5	636338 258446
167	<b>OS Water Network Lines</b> Watercourse Form: Inland river Watercourse Length: 173.2 Watercourse Level: On ground surface Permanent: True Watercourse Name: River Alde Catchment Name: Suffolk Coastal Primacy: 1	A16NW (NE)	897	5	636012 260484
168	<b>OS Water Network Lines</b> Watercourse Form: Inland river Watercourse Length: 6.5 Watercourse Level: On ground surface Permanent: True Watercourse Name: Not Supplied Catchment Name: Suffolk Coastal Primacy: 1	A4NW (S)	902	5	636008 258473
169	<b>OS Water Network Lines</b> Watercourse Form: Inland river Watercourse Length: 225.3 Watercourse Level: On ground surface Permanent: True Watercourse Name: River Alde Catchment Name: Suffolk Coastal Primacy: 1	A4NW (S)	902	5	636008 258473
170	<b>OS Water Network Lines</b> Watercourse Form: Inland river Watercourse Length: 6.6 Watercourse Level: Underground Permanent: True Watercourse Name: Not Supplied Catchment Name: Suffolk Coastal Primacy: 1	A4NW (S)	905	5	635995 258468
171	<b>OS Water Network Lines</b> Watercourse Form: Inland river Watercourse Length: 105.0 Watercourse Level: On ground surface Permanent: True Watercourse Name: Not Supplied Catchment Name: Suffolk Coastal Primacy: 1	A3NE (S)	908	5	635893 258443
172	<b>OS Water Network Lines</b> Watercourse Form: Inland river Watercourse Length: 2.9 Watercourse Level: Underground Permanent: True Watercourse Name: Not Supplied Catchment Name: Suffolk Coastal Primacy: 1	A15NE (N)	909	5	635856 260520



Map ID	Details	Quadrant Reference (Compass Direction)	Estimated Distance From Site	Contact	NGR
173	<b>OS Water Network Lines</b> Watercourse Form: Inland river Watercourse Length: 7.2 Watercourse Level: On ground surface Permanent: True Watercourse Name: Not Supplied Catchment Name: Suffolk Coastal Primacy: 1	A15NE (N)	911	5	635857 260522
174	<b>OS Water Network Lines</b> Watercourse Form: Inland river Watercourse Length: 103.2 Watercourse Level: On ground surface Permanent: True Watercourse Name: Not Supplied Catchment Name: Suffolk Coastal Primacy: 1	A4NE (SE)	912	5	636338 258446
175	<b>OS Water Network Lines</b> Watercourse Form: Inland river Watercourse Length: 28.0 Watercourse Level: On ground surface Permanent: True Watercourse Name: Not Supplied Catchment Name: Suffolk Coastal Primacy: 2	A15NE (N)	918	5	635887 260518
176	<b>OS Water Network Lines</b> Watercourse Form: Inland river Watercourse Length: 88.2 Watercourse Level: On ground surface Permanent: True Watercourse Name: Not Supplied Catchment Name: Suffolk Coastal Primacy: 1	A15NE (N)	918	5	635861 260528
177	<b>OS Water Network Lines</b> Watercourse Form: Inland river Watercourse Length: 4.4 Watercourse Level: Underground Permanent: True Watercourse Name: Not Supplied Catchment Name: Suffolk Coastal Primacy: 2	A15NE (N)	924	5	635891 260516
178	<b>OS Water Network Lines</b> Watercourse Form: Inland river Watercourse Length: 290.7 Watercourse Level: On ground surface Permanent: True Watercourse Name: River Alde Catchment Name: Suffolk Coastal Primacy: 1	A4NW (SE)	973	5	636236 258380
179	<b>OS Water Network Lines</b> Watercourse Form: Inland river Watercourse Length: 272.9 Watercourse Level: On ground surface Permanent: True Watercourse Name: River Ore Catchment Name: Suffolk Coastal Primacy: 1	A4NW (SE)	980	5	636151 258382
180	<b>OS Water Network Lines</b> Watercourse Form: Inland river Watercourse Length: 59.5 Watercourse Level: On ground surface Permanent: True Watercourse Name: River Alde Catchment Name: Suffolk Coastal Primacy: 1	A4NW (SE)	980	5	636151 258382
181	<b>OS Water Network Lines</b> Watercourse Form: Inland river Watercourse Length: 36.1 Watercourse Level: On ground surface Permanent: True Watercourse Name: Not Supplied Catchment Name: Suffolk Coastal Primacy: 1	A4NE (SE)	988	5	636446 258381

Map ID	Details	Quadrant Reference (Compass Direction)	Estimated Distance From Site	Contact	NGR
182	<b>OS Water Network Lines</b> Watercourse Form: Inland river Watercourse Length: 58.4 Watercourse Level: On ground surface Permanent: True Watercourse Name: Not Supplied Catchment Name: Suffolk Coastal Primacy: 1	A4NE (SE)	991	5	636446 258381
183	<b>OS Water Network Lines</b> Watercourse Form: Inland river Watercourse Length: 62.8 Watercourse Level: On ground surface Permanent: True Watercourse Name: Not Supplied Catchment Name: Suffolk Coastal Primacy: 1	A4NE (SE)	1000	5	636402 258365
184	<b>OS Water Network Lines</b> Watercourse Form: Inland river Watercourse Length: 53.5 Watercourse Level: On ground surface Permanent: True Watercourse Name: Not Supplied Catchment Name: Suffolk Coastal Primacy: 1	A4NE (SE)	1000	5	636402 258365

Map ID	Details	Quadrant Reference (Compass Direction)	Estimated Distance From Site	Contact	NGR
	<b>Local Authority Landfill Coverage</b> Name: Suffolk County Council - Has supplied landfill data		0	6	635596 259565
	<b>Local Authority Landfill Coverage</b> Name: Suffolk Coastal District Council - Had landfill data but passed it to the relevant environment agency		0	3	635596 259565
185	<b>Potentially Infilled Land (Non-Water)</b> Bearing Ref: SW Use: Unknown Filled Ground (Pit, quarry etc) Date of Mapping: 1983	A6NE (SW)	586	-	635236 259110
186	<b>Potentially Infilled Land (Non-Water)</b> Bearing Ref: W Use: Unknown Filled Ground (Pit, quarry etc) Date of Mapping: 1980	A14SW (W)	768	-	634624 259967

Map ID	Details	Quadrant Reference (Compass Direction)	Estimated Distance From Site	Contact	NGR
	<b>BGS 1:625,000 Solid Geology</b> Description: Neogene To Quaternary Rocks (Undifferentiated)	A11SE (S)	0	1	635596 259565
	<b>BGS Estimated Soil Chemistry</b> Source: British Geological Survey, National Geoscience Information Service Soil Sample Type: Rural Soil Arsenic Concentration: 15 - 25 mg/kg Cadmium Concentration: <1.8 mg/kg Chromium Concentration: 60 - 90 mg/kg Lead Concentration: <100 mg/kg Nickel Concentration: 15 - 30 mg/kg	A11SE (S)	0	1	635596 259565
	<b>BGS Estimated Soil Chemistry</b> Source: British Geological Survey, National Geoscience Information Service Soil Sample Type: Rural Soil Arsenic Concentration: <15 mg/kg Cadmium Concentration: <1.8 mg/kg Chromium Concentration: 20 - 40 mg/kg Lead Concentration: <100 mg/kg Nickel Concentration: <15 mg/kg	A12SW (E)	0	1	635944 259531
	<b>BGS Estimated Soil Chemistry</b> Source: British Geological Survey, National Geoscience Information Service Soil Sample Type: Rural Soil Arsenic Concentration: <15 mg/kg Cadmium Concentration: <1.8 mg/kg Chromium Concentration: 20 - 40 mg/kg Lead Concentration: <100 mg/kg Nickel Concentration: <15 mg/kg	A11SE (NW)	0	1	635592 259569
	<b>BGS Estimated Soil Chemistry</b> Source: British Geological Survey, National Geoscience Information Service Soil Sample Type: Rural Soil Arsenic Concentration: <15 mg/kg Cadmium Concentration: <1.8 mg/kg Chromium Concentration: 40 - 60 mg/kg Lead Concentration: <100 mg/kg Nickel Concentration: 15 - 30 mg/kg	A12SW (E)	0	1	636065 259547
	<b>BGS Estimated Soil Chemistry</b> Source: British Geological Survey, National Geoscience Information Service Soil Sample Type: Rural Soil Arsenic Concentration: <15 mg/kg Cadmium Concentration: <1.8 mg/kg Chromium Concentration: 40 - 60 mg/kg Lead Concentration: <100 mg/kg Nickel Concentration: 15 - 30 mg/kg	A15SW (NW)	190	1	635363 259944
	<b>BGS Estimated Soil Chemistry</b> Source: British Geological Survey, National Geoscience Information Service Soil Sample Type: Rural Soil Arsenic Concentration: <15 mg/kg Cadmium Concentration: <1.8 mg/kg Chromium Concentration: 20 - 40 mg/kg Lead Concentration: <100 mg/kg Nickel Concentration: <15 mg/kg	A11SW (SW)	237	1	635425 259398

Map ID	Details	Quadrant Reference (Compass Direction)	Estimated Distance From Site	Contact	NGR
	<p><b>BGS Estimated Soil Chemistry</b></p> <p>Source: British Geological Survey, National Geoscience Information Service</p> <p>Soil Sample Type: Rural Soil</p> <p>Arsenic &lt;15 mg/kg</p> <p>Concentration:</p> <p>Cadmium &lt;1.8 mg/kg</p> <p>Concentration:</p> <p>Chromium 60 - 90 mg/kg</p> <p>Concentration:</p> <p>Lead Concentration: &lt;100 mg/kg</p> <p>Nickel 15 - 30 mg/kg</p> <p>Concentration:</p>	A15SW (N)	251	1	635419 260000
	<p><b>BGS Estimated Soil Chemistry</b></p> <p>Source: British Geological Survey, National Geoscience Information Service</p> <p>Soil Sample Type: Rural Soil</p> <p>Arsenic &lt;15 mg/kg</p> <p>Concentration:</p> <p>Cadmium &lt;1.8 mg/kg</p> <p>Concentration:</p> <p>Chromium 40 - 60 mg/kg</p> <p>Concentration:</p> <p>Lead Concentration: &lt;100 mg/kg</p> <p>Nickel &lt;15 mg/kg</p> <p>Concentration:</p>	A10SE (W)	460	1	634994 259445
	<p><b>BGS Estimated Soil Chemistry</b></p> <p>Source: British Geological Survey, National Geoscience Information Service</p> <p>Soil Sample Type: Rural Soil</p> <p>Arsenic &lt;15 mg/kg</p> <p>Concentration:</p> <p>Cadmium &lt;1.8 mg/kg</p> <p>Concentration:</p> <p>Chromium 40 - 60 mg/kg</p> <p>Concentration:</p> <p>Lead Concentration: &lt;100 mg/kg</p> <p>Nickel 15 - 30 mg/kg</p> <p>Concentration:</p>	A6NE (SW)	560	1	635093 259215
	<p><b>BGS Estimated Soil Chemistry</b></p> <p>Source: British Geological Survey, National Geoscience Information Service</p> <p>Soil Sample Type: Rural Soil</p> <p>Arsenic &lt;15 mg/kg</p> <p>Concentration:</p> <p>Cadmium &lt;1.8 mg/kg</p> <p>Concentration:</p> <p>Chromium 20 - 40 mg/kg</p> <p>Concentration:</p> <p>Lead Concentration: &lt;100 mg/kg</p> <p>Nickel &lt;15 mg/kg</p> <p>Concentration:</p>	A6NW (SW)	814	1	634748 259176
187	<p><b>BGS Recorded Mineral Sites</b></p> <p>Site Name: Pond Barn Sand Pit</p> <p>Location: Farnham, Saxmundham, Suffolk</p> <p>Source: British Geological Survey, National Geoscience Information Service</p> <p>Reference: 212547</p> <p>Type: Opencast</p> <p><b>Status: Ceased</b></p> <p>Operator: Unknown Operator</p> <p>Operator Location: Not Supplied</p> <p>Periodic Type: Quaternary</p> <p>Geology: Lowestoft Formation</p> <p>Commodity: Sand</p> <p>Positional Accuracy: Located by supplier to within 10m</p>	A8NE (SE)	232	1	636453 259156
188	<p><b>BGS Recorded Mineral Sites</b></p> <p>Site Name: Farnham Pit</p> <p>Location: Farnham, Saxmundham, Suffolk</p> <p>Source: British Geological Survey, National Geoscience Information Service</p> <p>Reference: 212538</p> <p>Type: Opencast</p> <p><b>Status: Ceased</b></p> <p>Operator: Unknown Operator</p> <p>Operator Location: Not Supplied</p> <p>Periodic Type: Quaternary</p> <p>Geology: Lowestoft Formation</p> <p>Commodity: Common Clay and Shale</p> <p>Positional Accuracy: Located by supplier to within 10m</p>	A16NE (NE)	432	1	636444 260291

Map ID	Details	Quadrant Reference (Compass Direction)	Estimated Distance From Site	Contact	NGR
189	<b>BGS Recorded Mineral Sites</b> Site Name: Little Glemham Park Pit Location: Stratford St Andrew, Saxmundham, Suffolk Source: British Geological Survey, National Geoscience Information Service Reference: 212549 Type: Opencast <b>Status: Ceased</b> Operator: Unknown Operator Operator Location: Not Supplied Periodic Type: Quaternary Geology: Lowestoft Formation Commodity: Sand Positional Accuracy: Located by supplier to within 10m	A10NW (W)	580	1	634789 259615
190	<b>BGS Recorded Mineral Sites</b> Site Name: Roundyard Wood Sand Pit Location: Stratford St Andrew, Saxmundham, Suffolk Source: British Geological Survey, National Geoscience Information Service Reference: 212548 Type: Opencast <b>Status: Ceased</b> Operator: Unknown Operator Operator Location: Not Supplied Periodic Type: Quaternary Geology: Lowestoft Formation Commodity: Sand Positional Accuracy: Located by supplier to within 10m	A6NE (SW)	582	1	635234 259116
191	<b>BGS Recorded Mineral Sites</b> Site Name: Stratford St Andrew Location: Stratford St Andrew, Saxmundham, Suffolk Source: British Geological Survey, National Geoscience Information Service Reference: 28967 Type: Opencast <b>Status: Ceased</b> Operator: Individual'S Name Withheld Operator Location: Not Supplied Periodic Type: Anglian Geology: Lowestoft Formation Commodity: Sand Positional Accuracy: Located by supplier to within 10m	A14SW (W)	809	1	634585 259980
	<b>BGS Measured Urban Soil Chemistry</b> No data available				
	<b>BGS Urban Soil Chemistry Averages</b> No data available				
	<b>Coal Mining Affected Areas</b> In an area that might not be affected by coal mining				
	<b>Non Coal Mining Areas of Great Britain</b> No Hazard				
	<b>Potential for Collapsible Ground Stability Hazards</b> Hazard Potential: No Hazard Source: British Geological Survey, National Geoscience Information Service	A11SE (S)	0	1	635596 259565
	<b>Potential for Collapsible Ground Stability Hazards</b> Hazard Potential: Very Low Source: British Geological Survey, National Geoscience Information Service	A16SW (NE)	0	1	636103 260000
	<b>Potential for Collapsible Ground Stability Hazards</b> Hazard Potential: Very Low Source: British Geological Survey, National Geoscience Information Service	A12SW (E)	0	1	635944 259531
	<b>Potential for Collapsible Ground Stability Hazards</b> Hazard Potential: Very Low Source: British Geological Survey, National Geoscience Information Service	A11SE (NW)	0	1	635592 259569
	<b>Potential for Collapsible Ground Stability Hazards</b> Hazard Potential: Very Low Source: British Geological Survey, National Geoscience Information Service	A11SW (SW)	237	1	635425 259398
	<b>Potential for Compressible Ground Stability Hazards</b> Hazard Potential: Moderate Source: British Geological Survey, National Geoscience Information Service	A11SE (S)	0	1	635596 259565
	<b>Potential for Compressible Ground Stability Hazards</b> Hazard Potential: No Hazard Source: British Geological Survey, National Geoscience Information Service	A12SW (E)	0	1	635944 259531

Map ID	Details	Quadrant Reference (Compass Direction)	Estimated Distance From Site	Contact	NGR
	<b>Potential for Compressible Ground Stability Hazards</b> Hazard Potential: No Hazard Source: British Geological Survey, National Geoscience Information Service	A11SE (NW)	0	1	635592 259569
	<b>Potential for Compressible Ground Stability Hazards</b> Hazard Potential: No Hazard Source: British Geological Survey, National Geoscience Information Service	A16SW (NE)	0	1	636103 260000
	<b>Potential for Compressible Ground Stability Hazards</b> Hazard Potential: No Hazard Source: British Geological Survey, National Geoscience Information Service	A11SW (SW)	237	1	635425 259398
	<b>Potential for Ground Dissolution Stability Hazards</b> Hazard Potential: No Hazard Source: British Geological Survey, National Geoscience Information Service	A15SE (N)	0	1	635596 260000
	<b>Potential for Ground Dissolution Stability Hazards</b> Hazard Potential: No Hazard Source: British Geological Survey, National Geoscience Information Service	A11SE (S)	0	1	635596 259565
	<b>Potential for Landslide Ground Stability Hazards</b> Hazard Potential: Very Low Source: British Geological Survey, National Geoscience Information Service	A15SE (N)	0	1	635596 260000
	<b>Potential for Landslide Ground Stability Hazards</b> Hazard Potential: Very Low Source: British Geological Survey, National Geoscience Information Service	A11SE (S)	0	1	635596 259565
	<b>Potential for Running Sand Ground Stability Hazards</b> Hazard Potential: Low Source: British Geological Survey, National Geoscience Information Service	A11SE (S)	0	1	635596 259565
	<b>Potential for Running Sand Ground Stability Hazards</b> Hazard Potential: Very Low Source: British Geological Survey, National Geoscience Information Service	A16SW (NE)	0	1	636184 260000
	<b>Potential for Running Sand Ground Stability Hazards</b> Hazard Potential: Very Low Source: British Geological Survey, National Geoscience Information Service	A11SE (NW)	0	1	635592 259569
	<b>Potential for Running Sand Ground Stability Hazards</b> Hazard Potential: Very Low Source: British Geological Survey, National Geoscience Information Service	A12SW (E)	0	1	636043 259472
	<b>Potential for Running Sand Ground Stability Hazards</b> Hazard Potential: Very Low Source: British Geological Survey, National Geoscience Information Service	A11SW (SW)	237	1	635425 259398
	<b>Potential for Shrinking or Swelling Clay Ground Stability Hazards</b> Hazard Potential: Low Source: British Geological Survey, National Geoscience Information Service	A12SW (E)	0	1	636065 259547
	<b>Potential for Shrinking or Swelling Clay Ground Stability Hazards</b> Hazard Potential: Low Source: British Geological Survey, National Geoscience Information Service	A16SE (NE)	0	1	636405 260000
	<b>Potential for Shrinking or Swelling Clay Ground Stability Hazards</b> Hazard Potential: Very Low Source: British Geological Survey, National Geoscience Information Service	A11SE (S)	0	1	635596 259565
	<b>Potential for Shrinking or Swelling Clay Ground Stability Hazards</b> Hazard Potential: No Hazard Source: British Geological Survey, National Geoscience Information Service	A11SE (NW)	0	1	635592 259569
	<b>Potential for Shrinking or Swelling Clay Ground Stability Hazards</b> Hazard Potential: No Hazard Source: British Geological Survey, National Geoscience Information Service	A12SW (E)	0	1	635944 259531
	<b>Potential for Shrinking or Swelling Clay Ground Stability Hazards</b> Hazard Potential: Low Source: British Geological Survey, National Geoscience Information Service	A15SW (NW)	190	1	635363 259944
	<b>Potential for Shrinking or Swelling Clay Ground Stability Hazards</b> Hazard Potential: No Hazard Source: British Geological Survey, National Geoscience Information Service	A11SW (SW)	237	1	635425 259398
	<b>Radon Potential - Radon Affected Areas</b> Affected Area: The property is in a Lower probability radon area (less than 1% of homes are estimated to be at or above the Action Level). Source: British Geological Survey, National Geoscience Information Service	A15SE (N)	0	1	635596 260001

Map ID	Details	Quadrant Reference (Compass Direction)	Estimated Distance From Site	Contact	NGR
	<p><b>Radon Potential - Radon Affected Areas</b></p> <p>Affected Area: The property is in a Lower probability radon area (less than 1% of homes are estimated to be at or above the Action Level).</p> <p>Source: British Geological Survey, National Geoscience Information Service</p>	A11SE (S)	0	1	635596 259565
	<p><b>Radon Potential - Radon Protection Measures</b></p> <p>Protection Measure: No radon protective measures are necessary in the construction of new dwellings or extensions</p> <p>Source: British Geological Survey, National Geoscience Information Service</p>	A15SE (N)	0	1	635596 260001
	<p><b>Radon Potential - Radon Protection Measures</b></p> <p>Protection Measure: No radon protective measures are necessary in the construction of new dwellings or extensions</p> <p>Source: British Geological Survey, National Geoscience Information Service</p>	A11SE (S)	0	1	635596 259565



Map ID	Details	Quadrant Reference (Compass Direction)	Estimated Distance From Site	Contact	NGR
192	<p><b>Contemporary Trade Directory Entries</b></p> <p>Name: Stratford Motors            Location: Stratford Grange, Main Road, Stratford St. Andrew, Saxmundham, Suffolk, IP17 1LF            Classification: Car Body Repairs  <b>Status: Inactive</b>            Positional Accuracy: Automatically positioned to the address</p>	A15SW (N)	271	-	635533 259970
193	<p><b>Contemporary Trade Directory Entries</b></p> <p>Name: Panelrite            Location: Unit 3, Farnham Industrial Estate, The Street, Farnham, Saxmundham, Suffolk, IP17 1JZ            Classification: Car Body Repairs  <b>Status: Inactive</b>            Positional Accuracy: Automatically positioned to the address</p>	A16SE (NE)	445	-	636332 260116
193	<p><b>Contemporary Trade Directory Entries</b></p> <p>Name: Steven Wright            Location: Unit 4, Farnham Industrial Estate, The Street, Farnham, Saxmundham, Suffolk, IP17 1JZ            Classification: Horticultural Equipment Maintenance &amp; Repair  <b>Status: Inactive</b>            Positional Accuracy: Automatically positioned to the address</p>	A16SE (NE)	456	-	636320 260115
194	<p><b>Contemporary Trade Directory Entries</b></p> <p>Name: S E R C Technologies            Location: Units 1-2 Main Road, Stratford St Andrew, Saxmundham, Suffolk, IP17 1LF            Classification: Electricity Generating &amp; Distributing Equipment  <b>Status: Active</b>            Positional Accuracy: Manually positioned within the geographical locality</p>	A15SE (N)	467	-	635755 260060
194	<p><b>Contemporary Trade Directory Entries</b></p> <p>Name: Wray &amp; Son Ltd            Location: Main Road, Stratford St. Andrew, Saxmundham, Suffolk, IP17 1LF            Classification: Picture &amp; Picture Frame Renovating &amp; Restoring  <b>Status: Active</b>            Positional Accuracy: Automatically positioned to the address</p>	A15SE (N)	486	-	635732 260095
194	<p><b>Contemporary Trade Directory Entries</b></p> <p>Name: Pinewood Joinery            Location: Main Road, Stratford St. Andrew, Saxmundham, Suffolk, IP17 1LF            Classification: Joinery Manufacturers  <b>Status: Inactive</b>            Positional Accuracy: Automatically positioned to the address</p>	A15SE (N)	486	-	635732 260095
194	<p><b>Contemporary Trade Directory Entries</b></p> <p>Name: Shell Service Station            Location: Main Road, Stratford St. Andrew, Saxmundham, IP17 1LF            Classification: Petrol Filling Stations  <b>Status: Active</b>            Positional Accuracy: Automatically positioned to the address</p>	A15SE (N)	489	-	635771 260076
194	<p><b>Contemporary Trade Directory Entries</b></p> <p>Name: Stratford Service Station            Location: Main Road, Stratford St. Andrew, Saxmundham, IP17 1LF            Classification: Petrol Filling Stations  <b>Status: Inactive</b>            Positional Accuracy: Automatically positioned to the address</p>	A15SE (N)	489	-	635771 260076
195	<p><b>Contemporary Trade Directory Entries</b></p> <p>Name: Brian Fuller Ltd            Location: Main A 12, Farnham, Saxmundham, Suffolk, IP17 1LE            Classification: Caravan Dealers &amp; Manufacturers  <b>Status: Inactive</b>            Positional Accuracy: Automatically positioned to the address</p>	A16SW (NE)	578	-	636173 260082
195	<p><b>Contemporary Trade Directory Entries</b></p> <p>Name: Stratford Joinery Ltd            Location: Main A 12, Farnham, Saxmundham, Suffolk, IP17 1LE            Classification: Joinery Manufacturers  <b>Status: Inactive</b>            Positional Accuracy: Automatically positioned to the address</p>	A16SW (NE)	578	-	636173 260082
195	<p><b>Contemporary Trade Directory Entries</b></p> <p>Name: David Hope            Location: Main A, 12, Farnham, Saxmundham, Suffolk, IP17 1LE            Classification: Caravan Dealers &amp; Manufacturers  <b>Status: Inactive</b>            Positional Accuracy: Manually positioned to the address or location</p>	A16SW (NE)	578	-	636173 260082

Map ID	Details	Quadrant Reference (Compass Direction)	Estimated Distance From Site	Contact	NGR
196	<b>Fuel Station Entries</b> Name: Stratford Service Station Location: Main Road , Stratford St Andrew , Saxmundham, Suffolk, IP17 1LF Brand: Shell Premises Type: Petrol Station Status: <b>Open</b> Positional Accuracy: Automatically positioned to the address	A15SE (N)	482	-	635772 260067
197	<b>Points of Interest - Commercial Services</b> Name: Panelrite Location: Unit 3 Farnham Industrial Estate, The Street, Farnham, Saxmundham, IP17 1JZ Category: Repair and Servicing Class Code: Vehicle Repair, Testing and Servicing Positional Accuracy: Positioned to address or location	A16SE (NE)	445	7	636332 260116
197	<b>Points of Interest - Commercial Services</b> Name: Panelrite Car Body Repairs Location: Unit 3 Farnham Industrial Estate, The Street, Farnham, Saxmundham, IP17 1JZ Category: Repair and Servicing Class Code: Vehicle Repair, Testing and Servicing Positional Accuracy: Positioned to address or location	A16SE (NE)	445	7	636332 260116
198	<b>Points of Interest - Commercial Services</b> Name: Stratford Service Station Location: Main Road, Stratford St. Andrew, Saxmundham, IP17 1LF Category: Personal, Consumer and other Services Class Code: Vehicle Cleaning Services Positional Accuracy: Positioned to address or location	A15SE (N)	481	7	635771 260067
198	<b>Points of Interest - Commercial Services</b> Name: Stratford Motor Company Ltd Location: Main Road, Stratford St. Andrew, Saxmundham, IP17 1LF Category: Repair and Servicing Class Code: Vehicle Repair, Testing and Servicing Positional Accuracy: Positioned to address or location	A15SE (N)	481	7	635771 260067
198	<b>Points of Interest - Commercial Services</b> Name: Stratford Garage Services Location: Main Road, Stratford St. Andrew, Saxmundham, IP17 1LF Category: Repair and Servicing Class Code: Vehicle Repair, Testing and Servicing Positional Accuracy: Positioned to address or location	A15SE (N)	482	7	635772 260067
198	<b>Points of Interest - Commercial Services</b> Name: Car Wash Location: Main Road, Stratford St. Andrew, Saxmundham, IP17 1LF Category: Personal, Consumer and other Services Class Code: Vehicle Cleaning Services Positional Accuracy: Positioned to address or location	A15SE (N)	482	7	635772 260067
199	<b>Points of Interest - Manufacturing and Production</b> Name: J S Latham Farmer Location: Walk Farm Bungalow, Farnham Hall Farm, Farnham, Saxmundham, IP17 1LB Category: Farming Class Code: Arable Farming Positional Accuracy: Positioned to address or location	A12NE (E)	115	7	636576 259846
200	<b>Points of Interest - Manufacturing and Production</b> Name: Tank Location: IP17 Category: Industrial Features Class Code: Tanks (Generic) Positional Accuracy: Positioned to an adjacent address or location	A8NE (SE)	341	7	636449 259044
201	<b>Points of Interest - Manufacturing and Production</b> Name: Works Location: Not Supplied Category: Industrial Features Class Code: Unspecified Works Or Factories Positional Accuracy: Positioned to an adjacent address or location	A16SE (NE)	456	7	636327 260130
201	<b>Points of Interest - Manufacturing and Production</b> Name: Works Location: IP17 Category: Industrial Features Class Code: Unspecified Works Or Factories Positional Accuracy: Positioned to an adjacent address or location	A16SE (NE)	465	7	636317 260130

Map ID	Details	Quadrant Reference (Compass Direction)	Estimated Distance From Site	Contact	NGR
202	<b>Points of Interest - Public Infrastructure</b> Name: Shell Service Station Location: Main Road, Stratford St Andrew, Saxmundham, IP17 1LF Category: Road And Rail Class Code: Petrol and Fuel Stations Positional Accuracy: Positioned to address or location	A15SE (N)	481	7	635771 260067
202	<b>Points of Interest - Public Infrastructure</b> Name: Stratford Connect Location: Main Road, Stratford St. Andrew, Saxmundham, IP17 1LF Category: Road And Rail Class Code: Petrol and Fuel Stations Positional Accuracy: Positioned to address or location	A15SE (N)	482	7	635772 260067
202	<b>Points of Interest - Public Infrastructure</b> Name: Stratford Service Station Location: Main Road, Stratford St. Andrew, Saxmundham, IP17 1LF Category: Road And Rail Class Code: Petrol and Fuel Stations Positional Accuracy: Positioned to address or location	A15SE (N)	482	7	635772 260067
202	<b>Points of Interest - Public Infrastructure</b> Name: Stratford Service Station Location: Main Road, Stratford St. Andrew, Saxmundham, IP17 1LF Category: Road And Rail Class Code: Petrol and Fuel Stations Positional Accuracy: Positioned to address or location	A15SE (N)	482	7	635772 260067
202	<b>Points of Interest - Public Infrastructure</b> Name: Stratford Connect Location: Main Road, Stratford St. Andrew, Saxmundham, IP17 1LF Category: Road And Rail Class Code: Petrol and Fuel Stations Positional Accuracy: Positioned to address or location	A15SE (N)	482	7	635772 260067
202	<b>Points of Interest - Public Infrastructure</b> Name: Shell Stratford Service Station Location: Main Road, Stratford St. Andrew, Saxmundham, IP17 1LF Category: Road And Rail Class Code: Petrol and Fuel Stations Positional Accuracy: Positioned to address or location	A15SE (N)	489	7	635771 260076
203	<b>Points of Interest - Public Infrastructure</b> Name: Weir Location: IP17 Category: Water Class Code: Weirs, Sluices and Dams Positional Accuracy: Positioned to an adjacent address or location	A16SW (NE)	641	7	636027 260106

Map ID	Details	Quadrant Reference (Compass Direction)	Estimated Distance From Site	Contact	NGR
204	<b>Ancient Woodland</b> Name: Foxburrow Wood Reference: 1117314 Area(m <sup>2</sup> ): 43774.93 Type: Ancient and Semi-Natural Woodland	(E)	50	8	636845 259844
205	<b>Environmentally Sensitive Areas</b> Name: Suffolk River Valleys (decommissioned) Multiple Areas: Y Total Area (m2): 162490824.42 Source: Natural England	A11SE (S)	0	8	635596 259565
206	<b>Nitrate Vulnerable Zones</b> Name: Alde Nvz Description: Surface Water Source: Environment Agency, Head Office	A11SE (S)	0	4	635596 259565
207	<b>Nitrate Vulnerable Zones</b> Name: Sandlings And Chelmsford Description: Groundwater Source: Environment Agency, Head Office	A11SE (S)	0	4	635596 259565
208	<b>Nitrate Vulnerable Zones</b> Name: Fromus Nvz Description: Surface Water Source: Environment Agency, Head Office	A12SE (E)	0	4	636547 259556

Agency & Hydrological	Version	Update Cycle
<b>Contaminated Land Register Entries and Notices</b> Suffolk Coastal District Council - Environmental Health Department	March 2015	Annual Rolling Update
<b>Discharge Consents</b> Environment Agency - Anglian Region	January 2019	Quarterly
<b>Enforcement and Prohibition Notices</b> Environment Agency - Anglian Region	March 2013	Annual Rolling Update
<b>Integrated Pollution Controls</b> Environment Agency - Anglian Region	October 2008	Variable
<b>Integrated Pollution Prevention And Control</b> Environment Agency - Anglian Region	January 2019	Quarterly
<b>Local Authority Integrated Pollution Prevention And Control</b> Suffolk Coastal District Council - Environmental Health Department	April 2014	Variable
<b>Local Authority Pollution Prevention and Controls</b> Suffolk Coastal District Council - Environmental Health Department	April 2014	Annual Rolling Update
<b>Local Authority Pollution Prevention and Control Enforcements</b> Suffolk Coastal District Council - Environmental Health Department	April 2014	Variable
<b>Nearest Surface Water Feature</b> Ordnance Survey	January 2019	
<b>Pollution Incidents to Controlled Waters</b> Environment Agency - Anglian Region	September 1999	Not Applicable
<b>Prosecutions Relating to Authorised Processes</b> Environment Agency - Anglian Region	March 2013	Annual Rolling Update
<b>Prosecutions Relating to Controlled Waters</b> Environment Agency - Anglian Region	March 2013	Annual Rolling Update
<b>Registered Radioactive Substances</b> Environment Agency - Anglian Region	June 2016	
<b>River Quality</b> Environment Agency - Head Office	November 2001	Not Applicable
<b>River Quality Biology Sampling Points</b> Environment Agency - Head Office	July 2012	Annually
<b>River Quality Chemistry Sampling Points</b> Environment Agency - Head Office	July 2012	Annually
<b>Substantiated Pollution Incident Register</b> Environment Agency - Anglian Region - Eastern Area	January 2019	Quarterly
<b>Water Abstractions</b> Environment Agency - Anglian Region	January 2019	Quarterly
<b>Water Industry Act Referrals</b> Environment Agency - Anglian Region	October 2017	Quarterly
<b>Groundwater Vulnerability Map</b> Environment Agency - Head Office	June 2018	Annually
<b>Bedrock Aquifer Designations</b> Environment Agency - Head Office	January 2018	Annually
<b>Superficial Aquifer Designations</b> Environment Agency - Head Office	January 2018	Annually
<b>Source Protection Zones</b> Environment Agency - Head Office	January 2019	Quarterly
<b>Extreme Flooding from Rivers or Sea without Defences</b> Environment Agency - Head Office	February 2019	Quarterly
<b>Flooding from Rivers or Sea without Defences</b> Environment Agency - Head Office	February 2019	Quarterly

Agency & Hydrological	Version	Update Cycle
<b>Areas Benefiting from Flood Defences</b> Environment Agency - Head Office	February 2019	Quarterly
<b>Flood Water Storage Areas</b> Environment Agency - Head Office	February 2019	Quarterly
<b>Flood Defences</b> Environment Agency - Head Office	February 2019	Quarterly
<b>OS Water Network Lines</b> Ordnance Survey	October 2018	Quarterly
<b>Surface Water 1 in 30 year Flood Extent</b> Environment Agency - Head Office	October 2013	Annually
<b>Surface Water 1 in 100 year Flood Extent</b> Environment Agency - Head Office	October 2013	Annually
<b>Surface Water 1 in 1000 year Flood Extent</b> Environment Agency - Head Office	October 2013	Annually
<b>Surface Water Suitability</b> Environment Agency - Head Office	October 2013	Annually
<b>BGS Groundwater Flooding Susceptibility</b> British Geological Survey - National Geoscience Information Service	May 2013	Annually
Waste	Version	Update Cycle
<b>BGS Recorded Landfill Sites</b> British Geological Survey - National Geoscience Information Service	June 1996	Not Applicable
<b>Historical Landfill Sites</b> Environment Agency - Head Office	July 2018	Quarterly
<b>Integrated Pollution Control Registered Waste Sites</b> Environment Agency - Anglian Region	October 2008	Not Applicable
<b>Licensed Waste Management Facilities (Landfill Boundaries)</b> Environment Agency - Anglian Region - Eastern Area	July 2018	Quarterly
<b>Licensed Waste Management Facilities (Locations)</b> Environment Agency - Anglian Region - Eastern Area	January 2019	Quarterly
<b>Local Authority Landfill Coverage</b> Suffolk Coastal District Council - Environmental Health Department Suffolk County Council	May 2000 May 2000	Not Applicable Not Applicable
<b>Local Authority Recorded Landfill Sites</b> Suffolk Coastal District Council - Environmental Health Department Suffolk County Council	May 2000 May 2000	Not Applicable Not Applicable
<b>Potentially Infilled Land (Non-Water)</b> Landmark Information Group Limited	December 1999	Not Applicable
<b>Potentially Infilled Land (Water)</b> Landmark Information Group Limited	December 1999	Not Applicable
<b>Registered Landfill Sites</b> Environment Agency - Anglian Region - Eastern Area	March 2003	Not Applicable
<b>Registered Waste Transfer Sites</b> Environment Agency - Anglian Region - Eastern Area	March 2003	Not Applicable
<b>Registered Waste Treatment or Disposal Sites</b> Environment Agency - Anglian Region - Eastern Area	March 2003	Not Applicable

Hazardous Substances	Version	Update Cycle
<b>Control of Major Accident Hazards Sites (COMAH)</b> Health and Safety Executive	April 2018	Bi-Annually
<b>Explosive Sites</b> Health and Safety Executive	March 2017	Annually
<b>Notification of Installations Handling Hazardous Substances (NIHHS)</b> Health and Safety Executive	November 2000	Not Applicable
<b>Planning Hazardous Substance Enforcements</b> Suffolk County Council - Environment and Transport Suffolk Coastal District Council	February 2006 February 2016	Annual Rolling Update Variable
<b>Planning Hazardous Substance Consents</b> Suffolk County Council - Environment and Transport Suffolk Coastal District Council	February 2006 February 2016	Annual Rolling Update Variable
Geological	Version	Update Cycle
<b>BGS 1:625,000 Solid Geology</b> British Geological Survey - National Geoscience Information Service	January 2009	Not Applicable
<b>BGS Estimated Soil Chemistry</b> British Geological Survey - National Geoscience Information Service	October 2015	Annually
<b>BGS Recorded Mineral Sites</b> British Geological Survey - National Geoscience Information Service	November 2018	Bi-Annually
<b>CBSCB Compensation District</b> Cheshire Brine Subsidence Compensation Board (CBSCB)	August 2011	Not Applicable
<b>Coal Mining Affected Areas</b> The Coal Authority - Property Searches	March 2014	Annual Rolling Update
<b>Mining Instability</b> Ove Arup & Partners	October 2000	Not Applicable
<b>Non Coal Mining Areas of Great Britain</b> British Geological Survey - National Geoscience Information Service	May 2015	Not Applicable
<b>Potential for Collapsible Ground Stability Hazards</b> British Geological Survey - National Geoscience Information Service	January 2019	Annually
<b>Potential for Compressible Ground Stability Hazards</b> British Geological Survey - National Geoscience Information Service	January 2019	Annually
<b>Potential for Ground Dissolution Stability Hazards</b> British Geological Survey - National Geoscience Information Service	January 2019	Annually
<b>Potential for Landslide Ground Stability Hazards</b> British Geological Survey - National Geoscience Information Service	January 2019	Annually
<b>Potential for Running Sand Ground Stability Hazards</b> British Geological Survey - National Geoscience Information Service	January 2019	Annually
<b>Potential for Shrinking or Swelling Clay Ground Stability Hazards</b> British Geological Survey - National Geoscience Information Service	January 2019	Annually
<b>Radon Potential - Radon Affected Areas</b> British Geological Survey - National Geoscience Information Service	July 2011	Annually
<b>Radon Potential - Radon Protection Measures</b> British Geological Survey - National Geoscience Information Service	July 2011	Annually

Industrial Land Use	Version	Update Cycle
<b>Contemporary Trade Directory Entries</b> Thomson Directories	January 2019	Quarterly
<b>Fuel Station Entries</b> Catalist Ltd - Experian	March 2019	Quarterly
<b>Gas Pipelines</b> National Grid	July 2014	
<b>Points of Interest - Commercial Services</b> PointX	November 2018	Quarterly
<b>Points of Interest - Education and Health</b> PointX	November 2018	Quarterly
<b>Points of Interest - Manufacturing and Production</b> PointX	November 2018	Quarterly
<b>Points of Interest - Public Infrastructure</b> PointX	November 2018	Quarterly
<b>Points of Interest - Recreational and Environmental</b> PointX	November 2018	Quarterly
<b>Underground Electrical Cables</b> National Grid	December 2015	
Sensitive Land Use	Version	Update Cycle
<b>Ancient Woodland</b> Natural England	August 2018	Bi-Annually
<b>Areas of Outstanding Natural Beauty</b> Natural England	August 2018	Bi-Annually
<b>Environmentally Sensitive Areas</b> Natural England	January 2017	
<b>Forest Parks</b> Forestry Commission	April 1997	Not Applicable
<b>Local Nature Reserves</b> Natural England	March 2019	Bi-Annually
<b>Marine Nature Reserves</b> Natural England	January 2018	Bi-Annually
<b>National Nature Reserves</b> Natural England	August 2018	Bi-Annually
<b>National Parks</b> Natural England	April 2017	Bi-Annually
<b>Nitrate Vulnerable Zones</b> Environment Agency - Head Office Department for Environment, Food and Rural Affairs (DEFRA - formerly FRCA)	December 2017 October 2015	Bi-Annually
<b>Ramsar Sites</b> Natural England	April 2019	Bi-Annually
<b>Sites of Special Scientific Interest</b> Natural England	March 2019	Bi-Annually
<b>Special Areas of Conservation</b> Natural England	August 2018	Bi-Annually
<b>Special Protection Areas</b> Natural England	August 2018	Bi-Annually



A selection of organisations who provide data within this report

Data Supplier	Data Supplier Logo
Ordnance Survey	
Environment Agency	
Scottish Environment Protection Agency	
The Coal Authority	
British Geological Survey	 <b>British Geological Survey</b> <small>NATURAL ENVIRONMENT RESEARCH COUNCIL</small>
Centre for Ecology and Hydrology	 <b>Centre for Ecology &amp; Hydrology</b> <small>NATURAL ENVIRONMENT RESEARCH COUNCIL</small>
Natural Resources Wales	
Scottish Natural Heritage	
Natural England	
Public Health England	
Ove Arup	
Peter Brett Associates	

Contact	Name and Address	Contact Details
1	<b>British Geological Survey - Enquiry Service</b> British Geological Survey, Environmental Science Centre, Keyworth, Nottingham, Nottinghamshire, NG12 5GG	Telephone: 0115 936 3143 Fax: 0115 936 3276 Email: enquiries@bgs.ac.uk Website: www.bgs.ac.uk
2	<b>Environment Agency - National Customer Contact Centre (NCCC)</b> PO Box 544, Templeborough, Rotherham, S60 1BY	Telephone: 03708 506 506 Email: enquiries@environment-agency.gov.uk
3	<b>Suffolk Coastal District Council - Environmental Health Department</b> Council Offices, Melton Hill, Woodbridge, Suffolk, IP12 1AU	Telephone: 01394 383789 extn 2238 Fax: 01394 385100 Website: www.suffolkcoastal.gov.uk
4	<b>Environment Agency - Head Office</b> Rio House, Waterside Drive, Aztec West, Almondsbury, Bristol, Avon, BS32 4UD	Telephone: 01454 624400 Fax: 01454 624409
5	<b>Ordnance Survey</b> Adanac Drive, Southampton, Hampshire, SO16 0AS	Telephone: 03456 05 05 05 Email: customerservices@ordnancesurvey.co.uk Website: www.ordnancesurvey.gov.uk
6	<b>Suffolk County Council</b> St Edmund House, County Hall, Ipswich, Suffolk, IP4 1LZ	Telephone: 01473 583000 Fax: 01473 230240 Website: www.suffolkcc.gov.uk
7	<b>PointX</b> 7 Abbey Court, Eagle Way, Sowton, Exeter, Devon, EX2 7HY	Website: www.pointx.co.uk
8	<b>Natural England</b> County Hall, Spetchley Road, Worcester, WR5 2NP	Telephone: 0300 060 3900 Email: enquiries@naturalengland.org.uk Website: www.naturalengland.org.uk
-	<b>Public Health England - Radon Survey, Centre for Radiation, Chemical and Environmental Hazards</b> Chilton, Didcot, Oxfordshire, OX11 0RQ	Telephone: 01235 822622 Fax: 01235 833891 Email: radon@phe.gov.uk Website: www.ukradon.org
-	<b>Landmark Information Group Limited</b> Imperium, Imperial Way, Reading, Berkshire, RG2 0TD	Telephone: 0844 844 9952 Fax: 0844 844 9951 Email: customerservices@landmarkinfo.co.uk Website: www.landmarkinfo.co.uk

Please note that the Environment Agency / Natural Resources Wales / SEPA have a charging policy in place for enquiries.

# Historical Mapping Legends

## Ordnance Survey County Series 1:10,560

	Gravel Pit		Sand Pit		Other Pits
	Quarry		Shingle		Orchard
	Osiers		Reeds		Marsh
	Mixed Wood		Deciduous		Brushwood
	Fir		Furze		Rough Pasture
	Arrow denotes flow of water		Trigonometrical Station		
	Site of Antiquities		Bench Mark		
	Pump, Guide Post, Signal Post		Well, Spring, Boundary Post		
	<b>-285</b> Surface Level				
	Sketched Contour		Instrumental Contour		
	Main Roads		Minor Roads		
	Sunken Road		Raised Road		
	Road over Railway		Railway over River		
	Railway over Road		Level Crossing		
	Road over River or Canal		Road over Stream		
	Road over Stream				
	County Boundary (Geographical)				
	County & Civil Parish Boundary				
	Administrative County & Civil Parish Boundary				
	County Borough Boundary (England)				
	County Burgh Boundary (Scotland)				
	Rural District Boundary				
	Civil Parish Boundary				

## Ordnance Survey Plan 1:10,000

	Chalk Pit, Clay Pit or Quarry		Gravel Pit
	Sand Pit		Disused Pit or Quarry
	Refuse or Slag Heap		Lake, Loch or Pond
	Dunes		Boulders
	Coniferous Trees		Non-Coniferous Trees
	Orchard		Scrub
	Coppice		Bracken
	Heath		Rough Grassland
	Marsh		Reeds
	Saltings		
	Building		Glasshouse
	Sloping Masonry		Pylon
	Electricity Transmission Line		Pole
	Cutting		Embankment
	Standard Gauge Multiple Track		Standard Gauge Single Track
	Siding, Tramway or Mineral Line		Narrow Gauge
	Geographical County		
	Administrative County, County Borough or County of City		
	Municipal Borough, Urban or Rural District, Burgh or District Council		
	Borough, Burgh or County Constituency Shown only when not coincident with other boundaries		
	Civil Parish Shown alternately when coincidence of boundaries occurs		
	BP, BS Boundary Post or Stone		Pol Sta Police Station
	Ch Church		PO Post Office
	CH Club House		PC Public Convenience
	F E Sta Fire Engine Station		PH Public House
	FB Foot Bridge		SB Signal Box
	Fn Fountain		Spr Spring
	GP Guide Post		TCB Telephone Call Box
	MP Mile Post		TCP Telephone Call Post
	MS Mile Stone		W Well

## 1:10,000 Raster Mapping

	Gravel Pit		Refuse tip or slag heap
	Rock		Rock (scattered)
	Boulders		Boulders (scattered)
	Shingle		Mud
	Sand		Sand Pit
	Slopes		Top of cliff
	General detail		Underground detail
	Overhead detail		Narrow gauge railway
	Multi-track railway		Single track railway
	County boundary (England only)		Civil, parish or community boundary
	District, Unitary, Metropolitan, London Borough boundary		Constituency boundary
	Area of wooded vegetation		Non-coniferous trees
	Non-coniferous trees (scattered)		Coniferous trees
	Coniferous trees (scattered)		Positioned tree
	Orchard		Coppice or Osiers
	Rough Grassland		Heath
	Scrub		Marsh, Salt Marsh or Reeds
	Water feature		Flow arrows
	MHW(S) Mean high water (springs)		MLW(S) Mean low water (springs)
	Telephone line (where shown)		Electricity transmission line (with poles)
	Bench mark (where shown)		Triangulation station
	Point feature (e.g. Guide Post or Mile Stone)		Pylon, flare stack or lighting tower
	Site of (antiquity)		Glasshouse
	General Building		Important Building

## Historical Mapping & Photography included:

Mapping Type	Scale	Date	Pg
Suffolk	1:10,560	1884	2
Suffolk	1:10,560	1905	3
Suffolk	1:10,560	1951	4
Ordnance Survey Plan	1:10,000	1957 - 1958	5
Ordnance Survey Plan	1:10,000	1975 - 1978	6
Ordnance Survey Plan	1:10,000	1980 - 1983	7
Ordnance Survey Plan	1:10,000	1990	8
10K Raster Mapping	1:10,000	2000	9
10K Raster Mapping	1:10,000	2006	10
VectorMap Local	1:10,000	2019	11

## Historical Map - Slice A

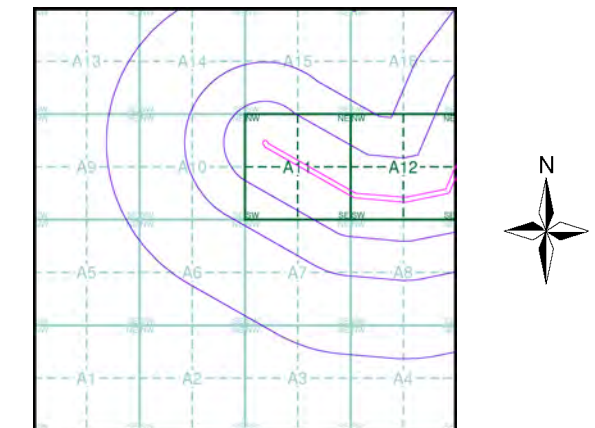

## Order Details

Order Number: 199915699\_1\_1  
 Customer Ref: 5166065  
 National Grid Reference: 635600, 259570  
 Slice: A  
 Site Area (Ha): 7.51  
 Search Buffer (m): 1000

## Site Details

Church Bungalow, Farnham, SAXMUNDHAM, IP17 1LA

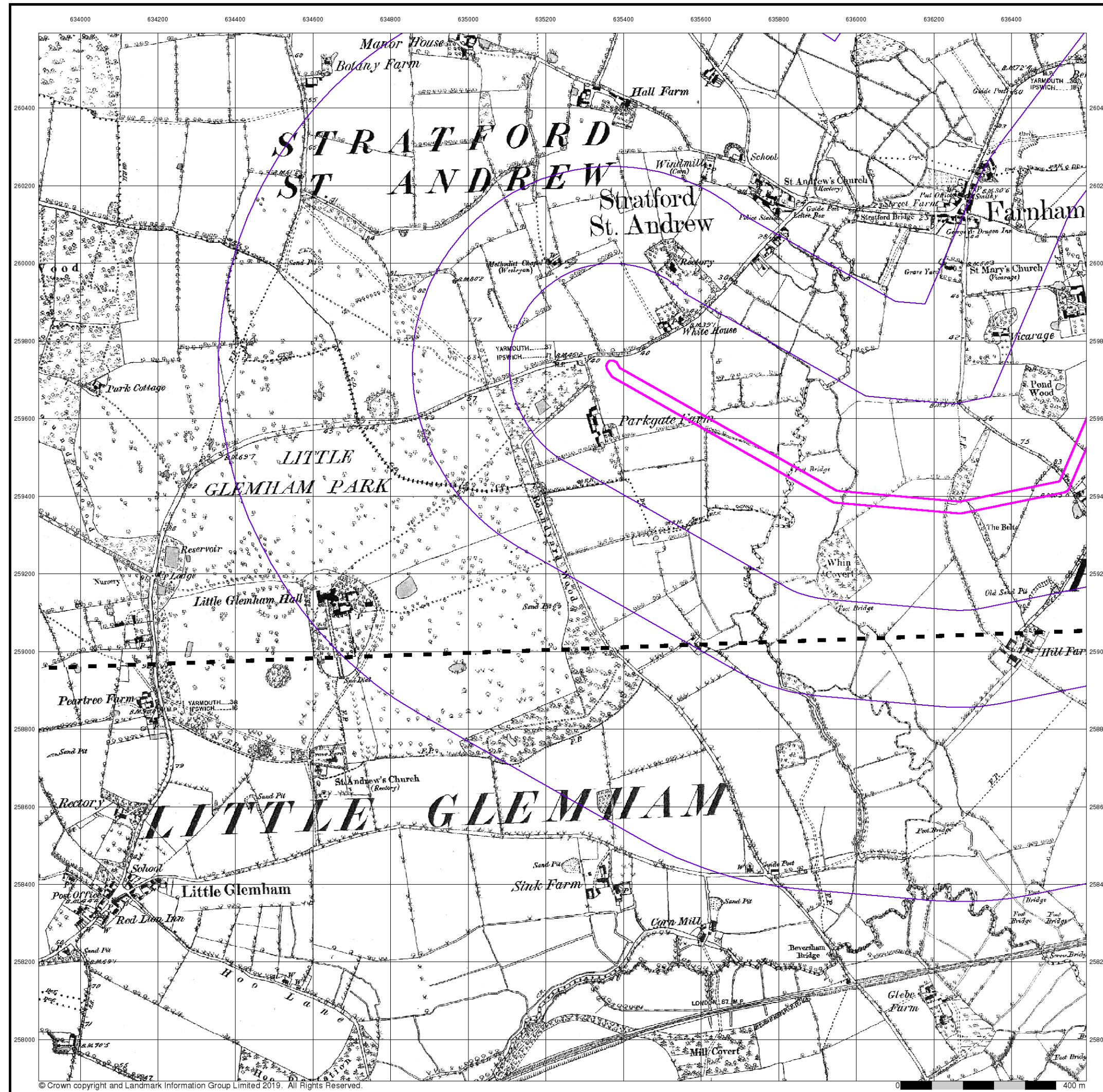

The historical maps shown were reproduced from maps predominantly held at the scale adopted for England, Wales and Scotland in the 1840's. In 1854 the 1:2,500 scale was adopted for mapping urban areas; these maps were used to update the 1:10,560 maps. The published date given therefore is often some years later than the surveyed date. Before 1938, all OS maps were based on the Cassini Projection, with independent surveys of a single county or group of counties, giving rise to significant inaccuracies in outlying areas. In the late 1940's, a Provisional Edition was produced, which updated the 1:10,560 mapping from a number of sources. The maps appear unfinished - with all military camps and other strategic sites removed. These maps were initially overprinted with the National Grid. In 1970, the first 1:10,000 maps were produced using the Transverse Mercator Projection. The revision process continued until recently, with new editions appearing every 10 years or so for urban areas.

### Map Name(s) and Date(s)

059NE	1884
1:10,560	
059SE	1884
1:10,560	

### Historical Map - Slice A

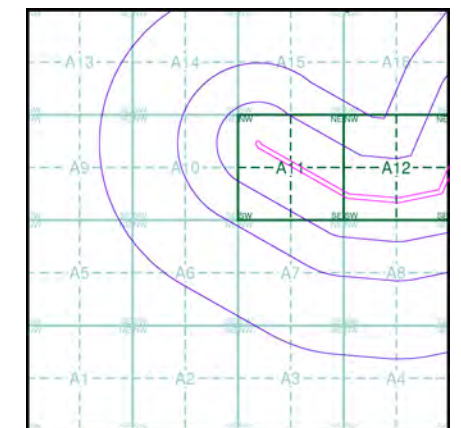

### Order Details

Order Number: 199915699\_1\_1  
 Customer Ref: 5166065  
 National Grid Reference: 635600, 259570  
 Slice: A  
 Site Area (Ha): 7.51  
 Search Buffer (m): 1000

### Site Details

Church Bungalow, Farnham, SAXMUNDHAM, IP17 1LA

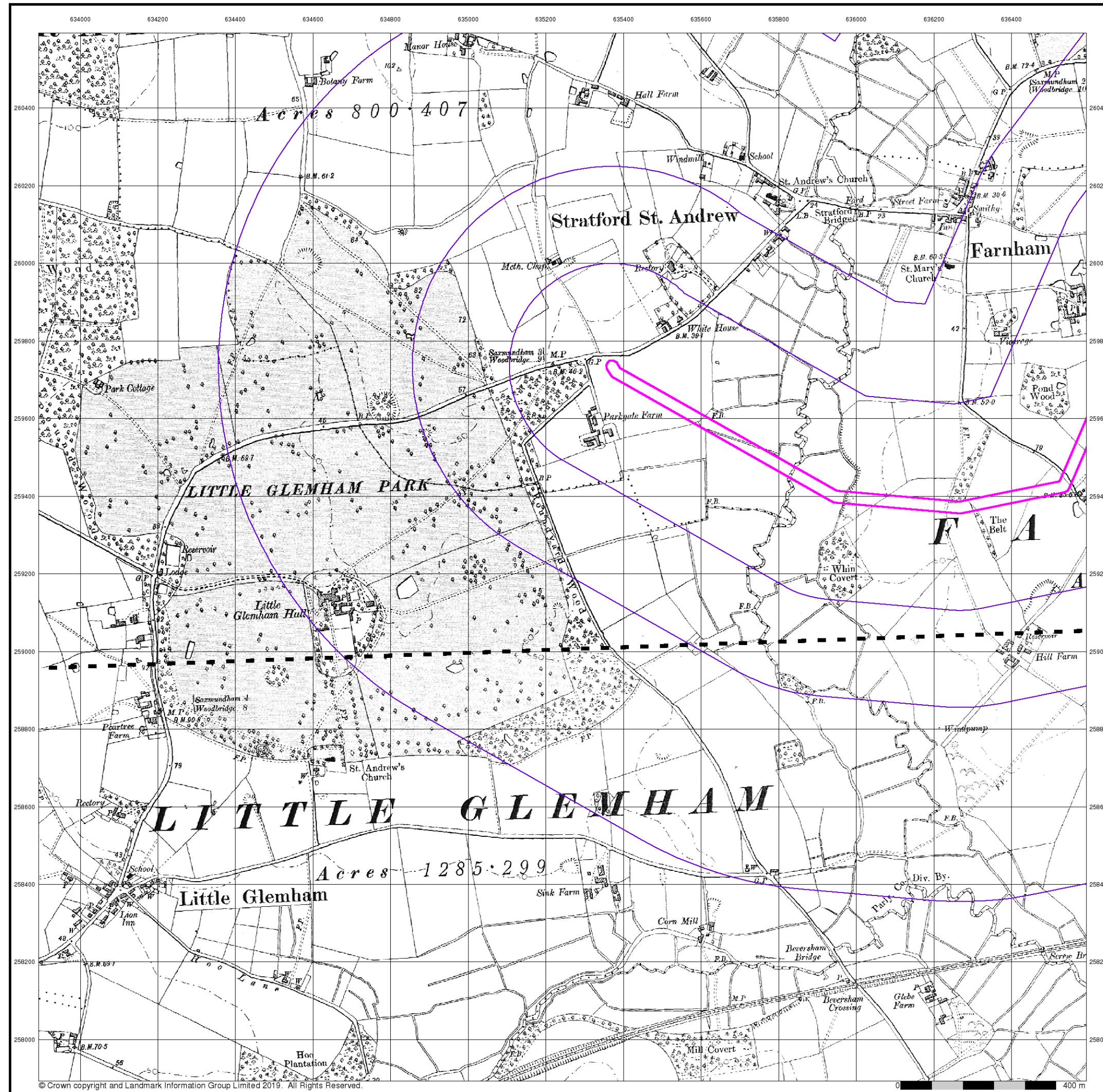

© Crown copyright and Landmark Information Group Limited 2019. All Rights Reserved.

**Suffolk**  
**Published 1905**  
**Source map scale - 1:10,560**

The historical maps shown were reproduced from maps predominantly held at the scale adopted for England, Wales and Scotland in the 1840's. In 1854 the 1:2,500 scale was adopted for mapping urban areas; these maps were used to update the 1:10,560 maps. The published date given therefore is often some years later than the surveyed date. Before 1938, all OS maps were based on the Cassini Projection, with independent surveys of a single county or group of counties, giving rise to significant inaccuracies in outlying areas. In the late 1940's, a Provisional Edition was produced, which updated the 1:10,560 mapping from a number of sources. The maps appear unfinished - with all military camps and other strategic sites removed. These maps were initially overprinted with the National Grid. In 1970, the first 1:10,000 maps were produced using the Transverse Mercator Projection. The revision process continued until recently, with new editions appearing every 10 years or so for urban areas.

**Map Name(s) and Date(s)**

059NE	1905
1:10,560	
059SE	1905
1:10,560	

**Historical Map - Slice A**

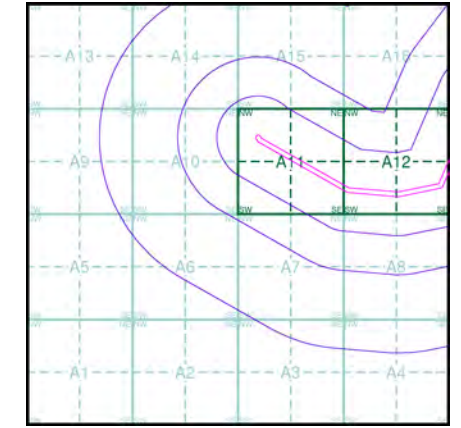

**Order Details**  
 Order Number: 199915699\_1\_1  
 Customer Ref: 5166065  
 National Grid Reference: 635600, 259570  
 Slice: A  
 Site Area (Ha): 7.51  
 Search Buffer (m): 1000

**Site Details**  
 Church Bungalow, Farnham, SAXMUNDHAM, IP17 1LA

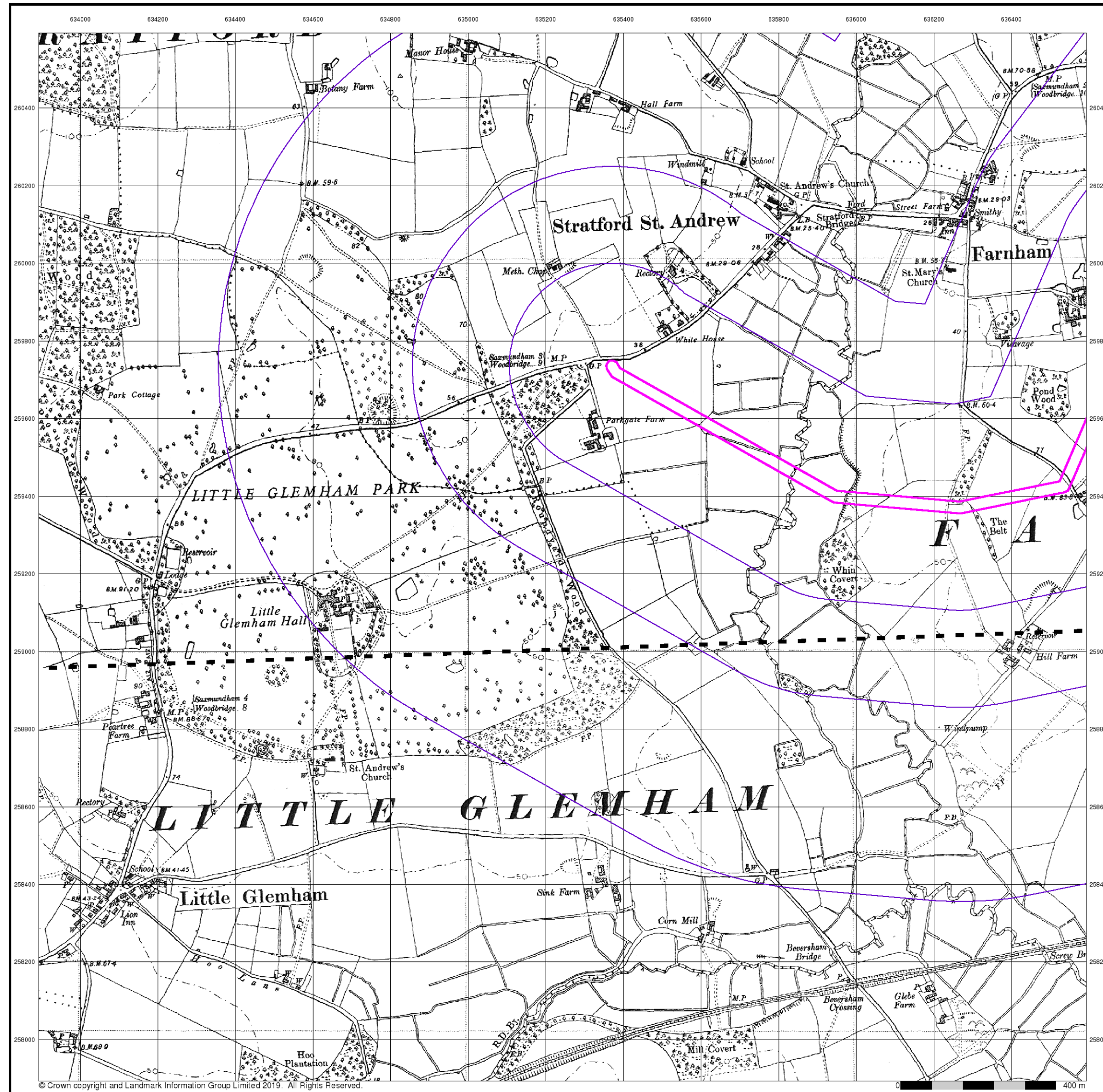

**Suffolk**  
**Published 1951**  
**Source map scale - 1:10,560**

The historical maps shown were reproduced from maps predominantly held at the scale adopted for England, Wales and Scotland in the 1840's. In 1854 the 1:2,500 scale was adopted for mapping urban areas; these maps were used to update the 1:10,560 maps. The published date given therefore is often some years later than the surveyed date. Before 1938, all OS maps were based on the Cassini Projection, with independent surveys of a single county or group of counties, giving rise to significant inaccuracies in outlying areas. In the late 1940's, a Provisional Edition was produced, which updated the 1:10,560 mapping from a number of sources. The maps appear unfinished - with all military camps and other strategic sites removed. These maps were initially overprinted with the National Grid. In 1970, the first 1:10,000 maps were produced using the Transverse Mercator Projection. The revision process continued until recently, with new editions appearing every 10 years or so for urban areas.

**Map Name(s) and Date(s)**

059NE	1951
1:10,560	
059SE	1951
1:10,560	

**Historical Map - Slice A**

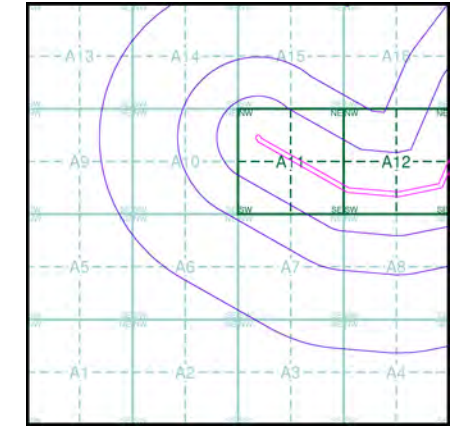

**Order Details**

Order Number: 199915699\_1\_1  
 Customer Ref: 5166065  
 National Grid Reference: 635600, 259570  
 Slice: A  
 Site Area (Ha): 7.51  
 Search Buffer (m): 1000

**Site Details**

Church Bungalow, Farnham, SAXMUNDHAM, IP17 1LA

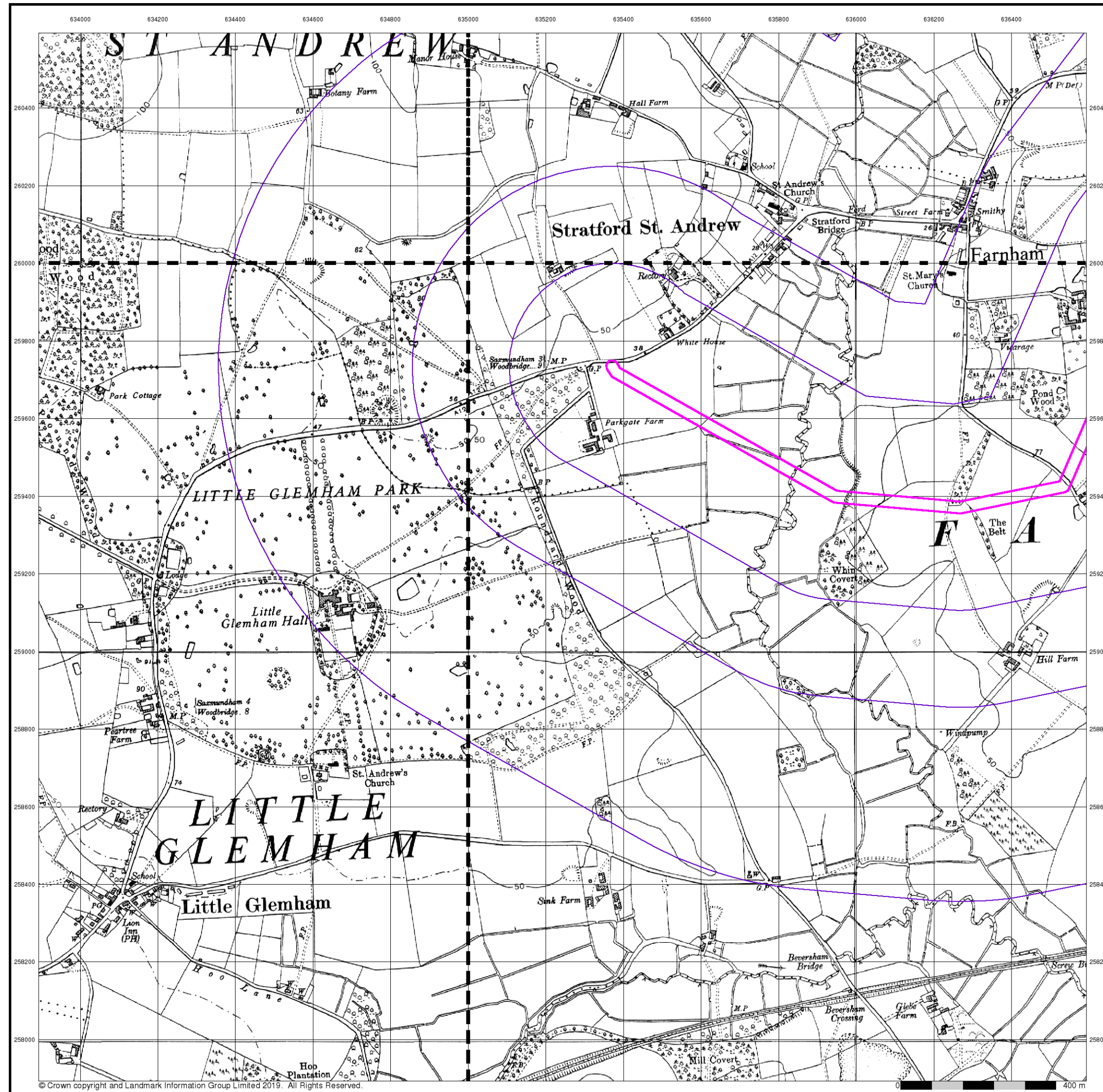

© Crown copyright and Landmark Information Group Limited 2019. All Rights Reserved.

# Envirocheck®

LANDMARK INFORMATION GROUP®

**Ordnance Survey Plan**

**Published 1957 - 1958**

**Source map scale - 1:10,000**

The historical maps shown were reproduced from maps predominantly held at the scale adopted for England, Wales and Scotland in the 1840's. In 1854 the 1:2,500 scale was adopted for mapping urban areas; these maps were used to update the 1:10,560 maps. The published date given therefore is often some years later than the surveyed date. Before 1938, all OS maps were based on the Cassini Projection, with independent surveys of a single county or group of counties, giving rise to significant inaccuracies in outlying areas. In the late 1940's, a Provisional Edition was produced, which updated the 1:10,560 mapping from a number of sources. The maps appear unfinished - with all military camps and other strategic sites removed. These maps were initially overprinted with the National Grid. In 1970, the first 1:10,000 maps were produced using the Transverse Mercator Projection. The revision process continued until recently, with new editions appearing every 10 years or so for urban areas.

### Map Name(s) and Date(s)

TM36SW	1958	1:10,560	TM36SE	1957	1:10,560
TM35NW	1957	1:10,560	TM35NE	1957	1:10,560

### Historical Map - Slice A

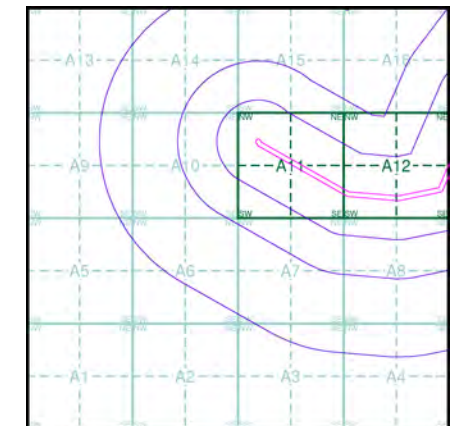

### Order Details

Order Number: 199915699\_1\_1  
 Customer Ref: 5166065  
 National Grid Reference: 635600, 259570  
 Slice: A  
 Site Area (Ha): 7.51  
 Search Buffer (m): 1000

### Site Details

Church Bungalow, Farnham, SAXMUNDHAM, IP17 1LA

**Landmark**  
 INFORMATION GROUP

Tel: 0844 844 9952  
 Fax: 0844 844 9951  
 Web: www.envirocheck.co.uk

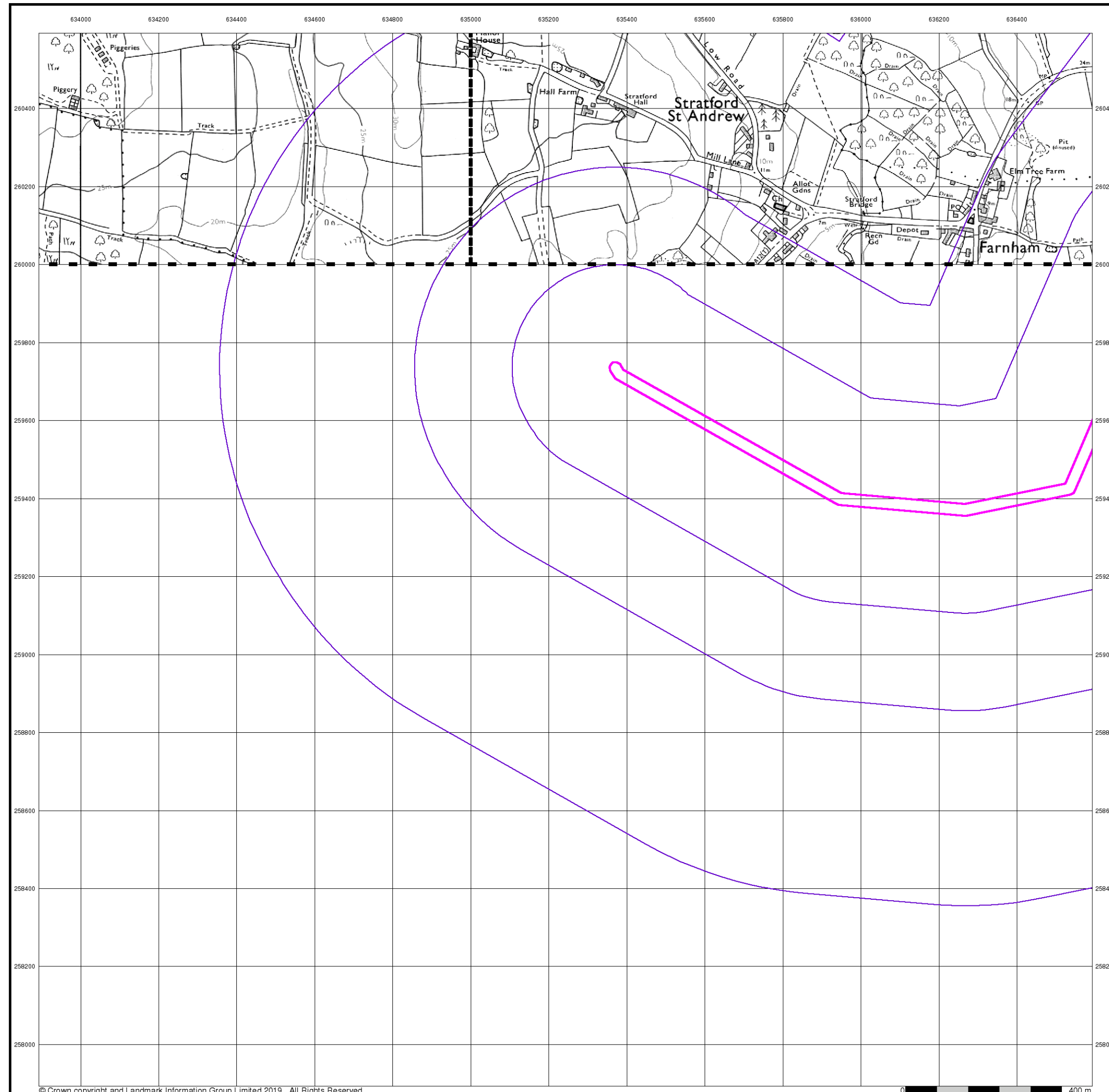

© Crown copyright and Landmark Information Group Limited 2019. All Rights Reserved.

# Envirocheck®

LANDMARK INFORMATION GROUP®

## Ordnance Survey Plan

Published 1975 - 1978

Source map scale - 1:10,000

The historical maps shown were reproduced from maps predominantly held at the scale adopted for England, Wales and Scotland in the 1840's. In 1854 the 1:2,500 scale was adopted for mapping urban areas; these maps were used to update the 1:10,560 maps. The published date given therefore is often some years later than the surveyed date. Before 1938, all OS maps were based on the Cassini Projection, with independent surveys of a single county or group of counties, giving rise to significant inaccuracies in outlying areas. In the late 1940's, a Provisional Edition was produced, which updated the 1:10,560 mapping from a number of sources. The maps appear unfinished - with all military camps and other strategic sites removed. These maps were initially overprinted with the National Grid. In 1970, the first 1:10,000 maps were produced using the Transverse Mercator Projection. The revision process continued until recently, with new editions appearing every 10 years or so for urban areas.

### Map Name(s) and Date(s)

TM36SW 1978 1:10,000	TM36SE 1975 1:10,000
----------------------------	----------------------------

### Historical Map - Slice A

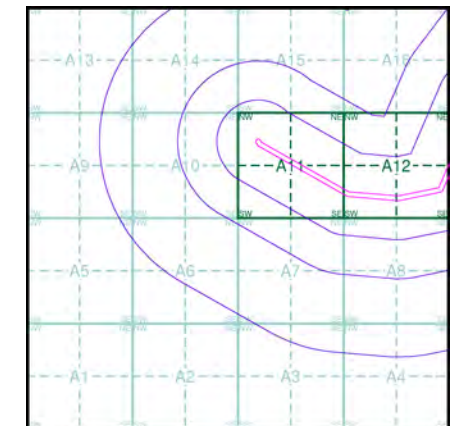

### Order Details

Order Number: 199915699\_1\_1  
 Customer Ref: 5166065  
 National Grid Reference: 635600, 259570  
 Slice: A  
 Site Area (Ha): 7.51  
 Search Buffer (m): 1000

### Site Details

Church Bungalow, Farnham, SAXMUNDHAM, IP17 1LA

**Landmark**  
 INFORMATION GROUP

Tel: 0844 844 9952  
 Fax: 0844 844 9951  
 Web: www.envirocheck.co.uk



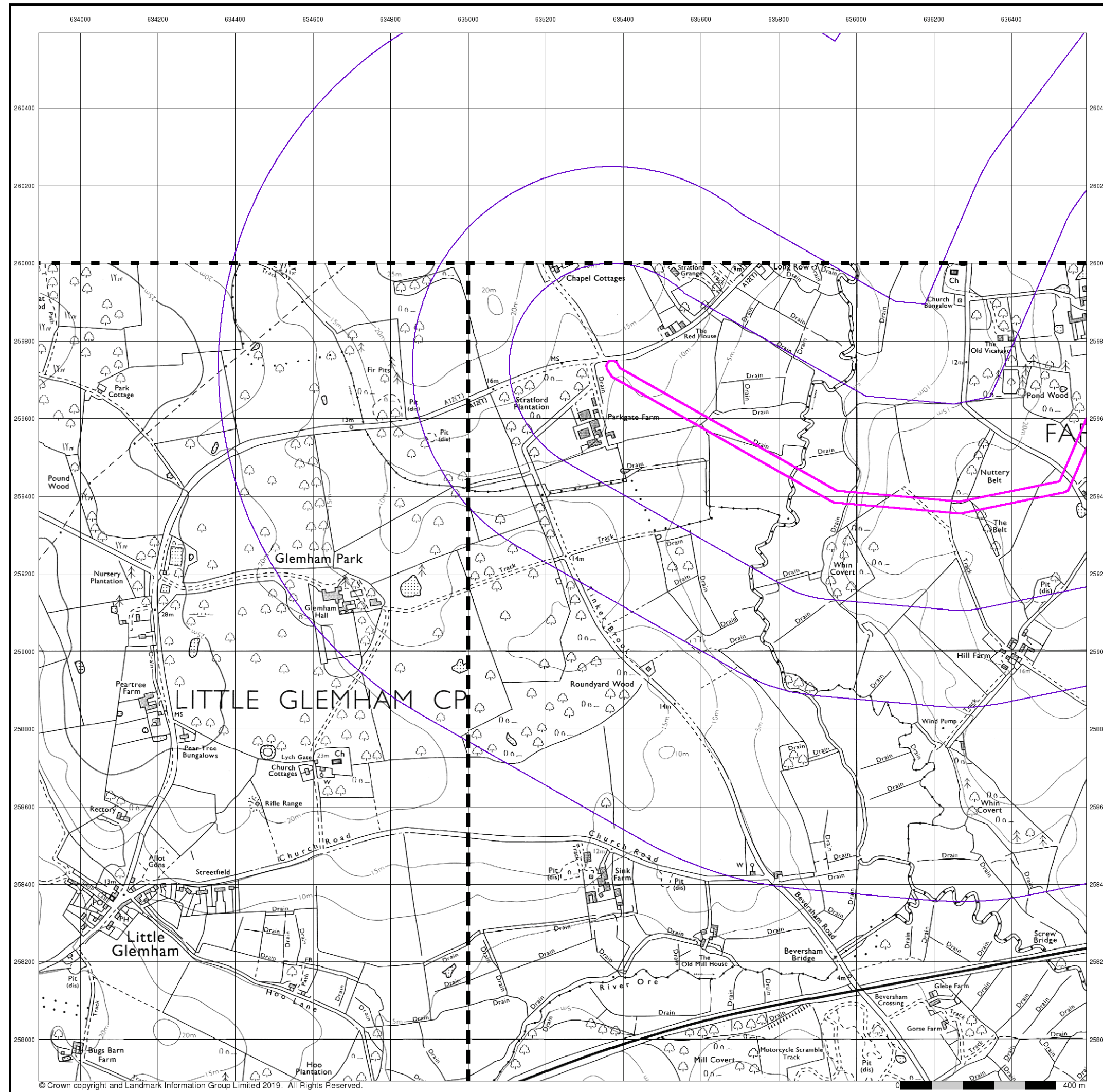

© Crown copyright and Landmark Information Group Limited 2019. All Rights Reserved.

## Ordnance Survey Plan Published 1980 - 1983 Source map scale - 1:10,000

The historical maps shown were reproduced from maps predominantly held at the scale adopted for England, Wales and Scotland in the 1840's. In 1854 the 1:2,500 scale was adopted for mapping urban areas; these maps were used to update the 1:10,560 maps. The published date given therefore is often some years later than the surveyed date. Before 1938, all OS maps were based on the Cassini Projection, with independent surveys of a single county or group of counties, giving rise to significant inaccuracies in outlying areas. In the late 1940's, a Provisional Edition was produced, which updated the 1:10,560 mapping from a number of sources. The maps appear unfinished - with all military camps and other strategic sites removed. These maps were initially overprinted with the National Grid. In 1970, the first 1:10,000 maps were produced using the Transverse Mercator Projection. The revision process continued until recently, with new editions appearing every 10 years or so for urban areas.

### Map Name(s) and Date(s)

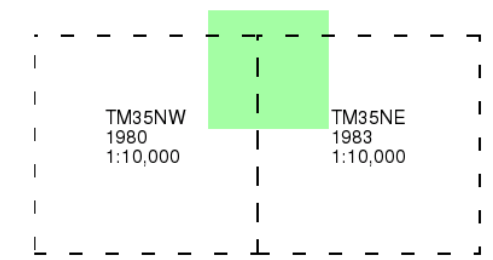

### Historical Map - Slice A

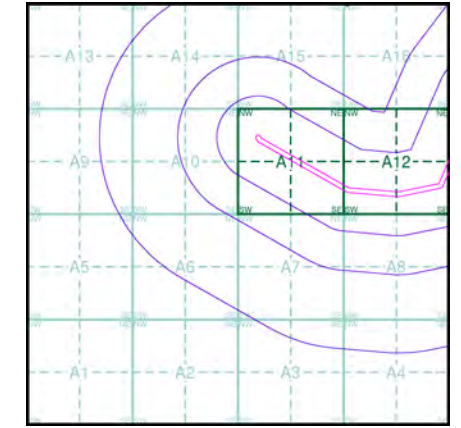

### Order Details

Order Number: 199915699\_1\_1  
 Customer Ref: 5166065  
 National Grid Reference: 635600, 259570  
 Slice: A  
 Site Area (Ha): 7.51  
 Search Buffer (m): 1000

### Site Details

Church Bungalow, Farnham, SAXMUNDHAM, IP17 1LA

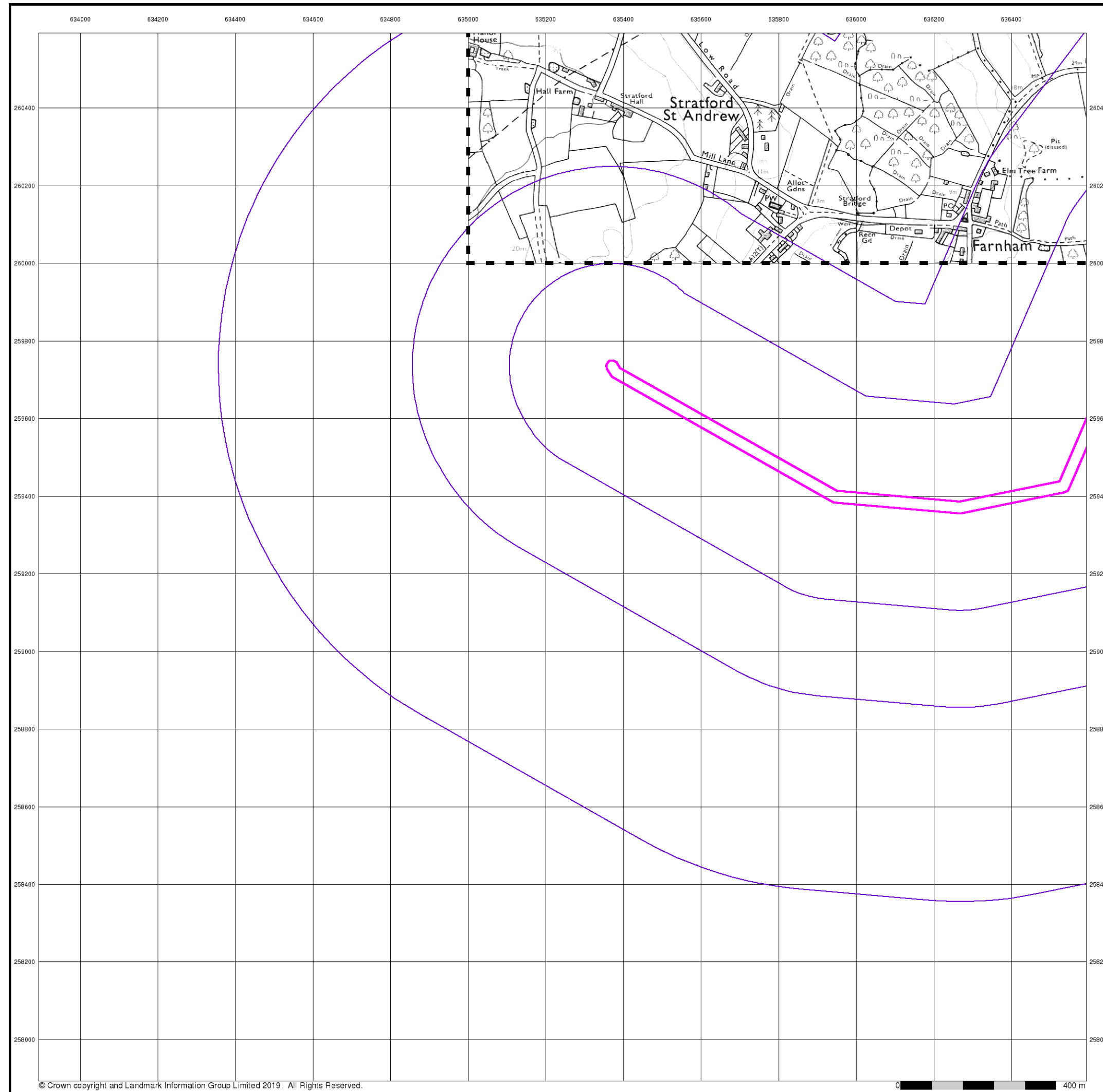

## Ordnance Survey Plan

Published 1990

Source map scale - 1:10,000

The historical maps shown were reproduced from maps predominantly held at the scale adopted for England, Wales and Scotland in the 1840's. In 1854 the 1:2,500 scale was adopted for mapping urban areas; these maps were used to update the 1:10,560 maps. The published date given therefore is often some years later than the surveyed date. Before 1938, all OS maps were based on the Cassini Projection, with independent surveys of a single county or group of counties, giving rise to significant inaccuracies in outlying areas. In the late 1940's, a Provisional Edition was produced, which updated the 1:10,560 mapping from a number of sources. The maps appear unfinished - with all military camps and other strategic sites removed. These maps were initially overprinted with the National Grid. In 1970, the first 1:10,000 maps were produced using the Transverse Mercator Projection. The revision process continued until recently, with new editions appearing every 10 years or so for urban areas.

### Map Name(s) and Date(s)

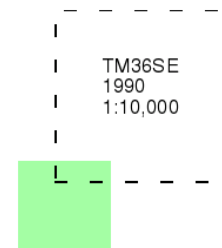

### Historical Map - Slice A

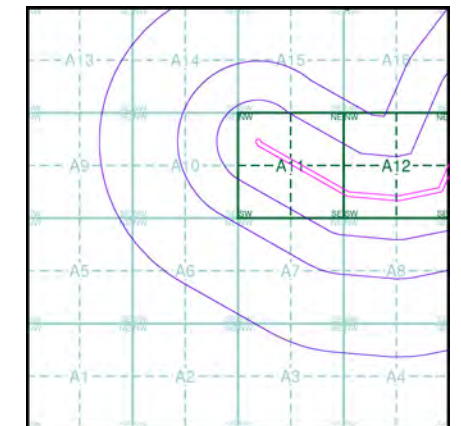

### Order Details

Order Number: 199915699\_1\_1  
 Customer Ref: 5166065  
 National Grid Reference: 635600, 259570  
 Slice: A  
 Site Area (Ha): 7.51  
 Search Buffer (m): 1000

### Site Details

Church Bungalow, Farnham, SAXMUNDHAM, IP17 1LA

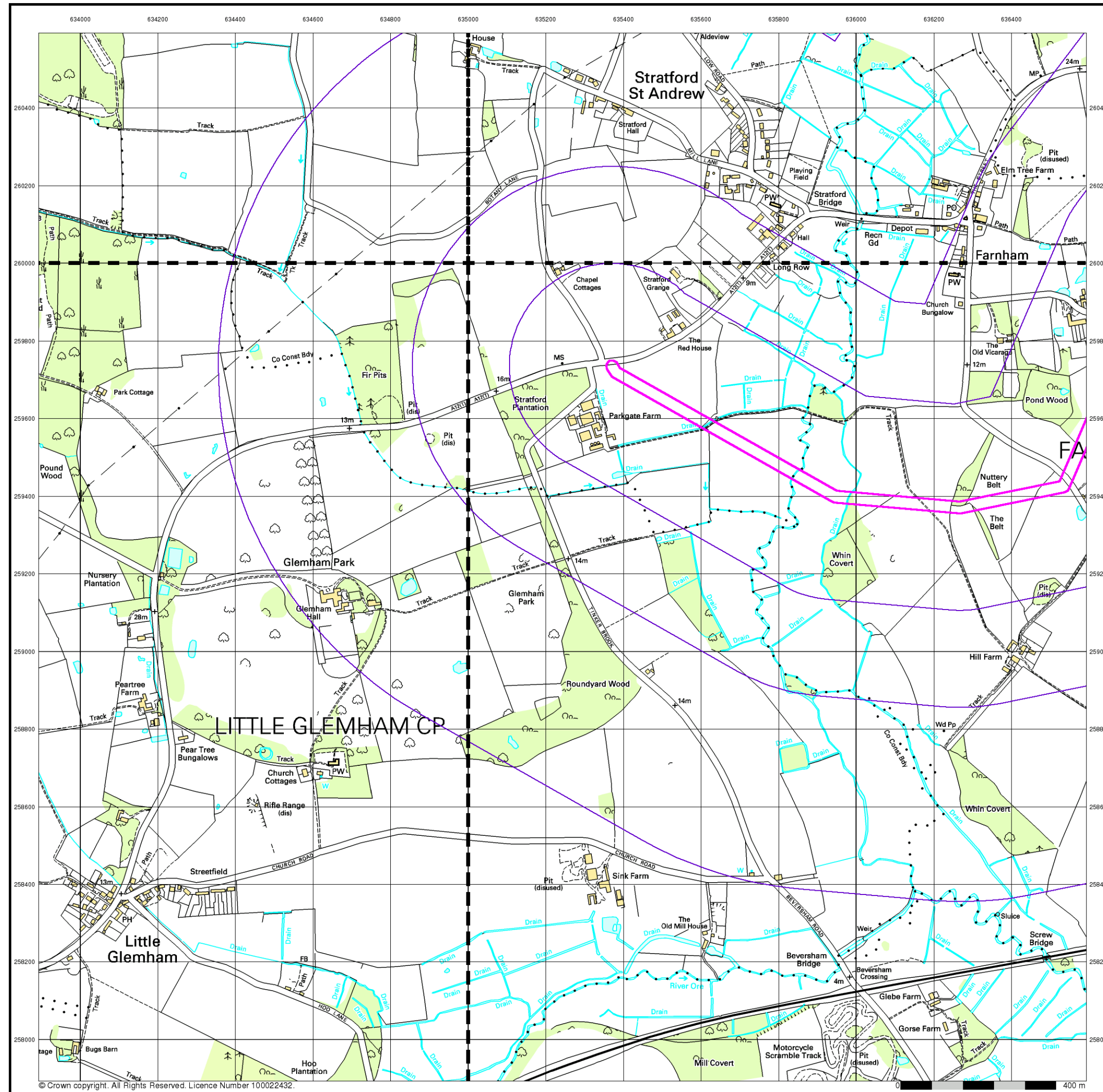

**10k Raster Mapping**  
**Published 2000**  
**Source map scale - 1:10,000**

The historical maps shown were produced from the Ordnance Survey's 1:10,000 colour raster mapping. These maps are derived from Landplan which replaced the old 1:10,000 maps originally published in 1970. The data is highly detailed showing buildings, fences and field boundaries as well as all roads, tracks and paths. Road names are also included together with the relevant road number and classification. Boundary information depiction includes county, unitary authority, district, civil parish and constituency.

**Map Name(s) and Date(s)**

TM36SW 2000 1:10,000	TM36SE 2000 1:10,000
TM35NW 2000 1:10,000	TM35NE 2000 1:10,000

**Historical Map - Slice A**

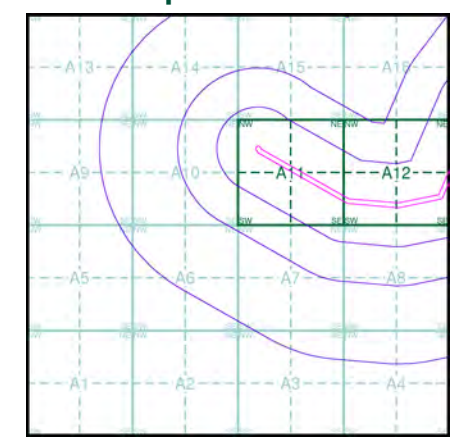

**Order Details**

Order Number: 199915699\_1\_1  
 Customer Ref: 5166065  
 National Grid Reference: 635600, 259570  
 Slice: A  
 Site Area (Ha): 7.51  
 Search Buffer (m): 1000

**Site Details**

Church Bungalow, Farnham, SAXMUNDHAM, IP17 1LA

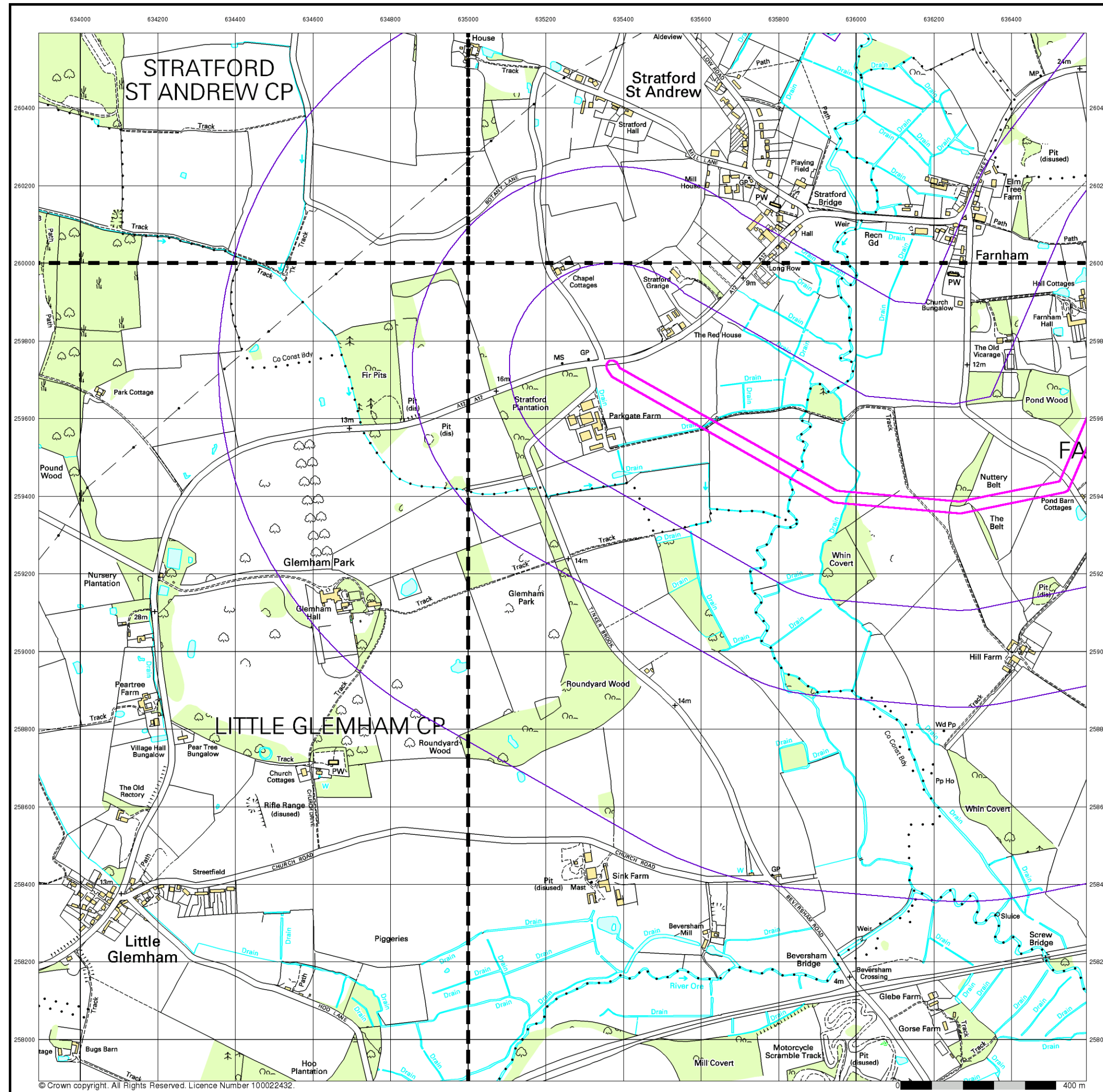

**10k Raster Mapping**  
**Published 2006**  
**Source map scale - 1:10,000**

The historical maps shown were produced from the Ordnance Survey's 1:10,000 colour raster mapping. These maps are derived from Landplan which replaced the old 1:10,000 maps originally published in 1970. The data is highly detailed showing buildings, fences and field boundaries as well as all roads, tracks and paths. Road names are also included together with the relevant road number and classification. Boundary information depiction includes county, unitary authority, district, civil parish and constituency.

### Map Name(s) and Date(s)

TM36SW 2006 1:10,000	TM36SE 2006 1:10,000
TM35NW 2006 1:10,000	TM35NE 2006 1:10,000

### Historical Map - Slice A

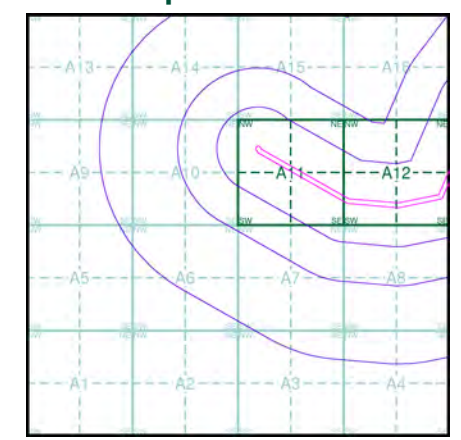

### Order Details

Order Number: 199915699\_1\_1  
 Customer Ref: 5166065  
 National Grid Reference: 635600, 259570  
 Slice: A  
 Site Area (Ha): 7.51  
 Search Buffer (m): 1000

### Site Details

Church Bungalow, Farnham, SAXMUNDHAM, IP17 1LA

## VectorMap Local

Published 2019

Source map scale - 1:10,000

VectorMap Local (Raster) is Ordnance Survey's highest detailed 'backdrop' mapping product. These maps are produced from OS's VectorMap Local, a simple vector dataset at a nominal scale of 1:10,000, covering the whole of Great Britain, that has been designed for creating graphical mapping. OS VectorMap Local is derived from large-scale information surveyed at 1:1250 scale (covering major towns and cities), 1:2500 scale (smaller towns, villages and developed rural areas), and 1:10 000 scale (mountain, moorland and river estuary areas).

### Map Name(s) and Date(s)

TM36SW 2019 Variable	TM36SE 2019 Variable
TM35NW 2019 Variable	TM35NE 2019 Variable

### Historical Map - Slice A

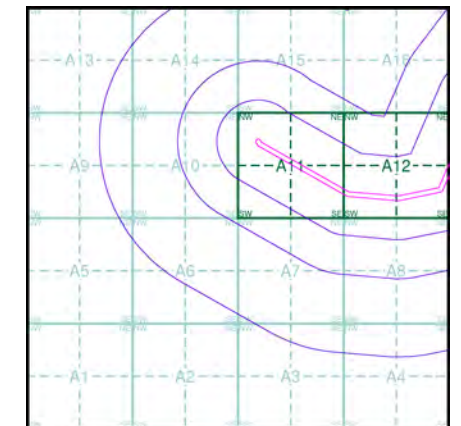

### Order Details

Order Number: 199915699\_1\_1  
 Customer Ref: 5166065  
 National Grid Reference: 635600, 259570  
 Slice: A  
 Site Area (Ha): 7.51  
 Search Buffer (m): 1000

### Site Details

Church Bungalow, Farnham, SAXMUNDHAM, IP17 1LA

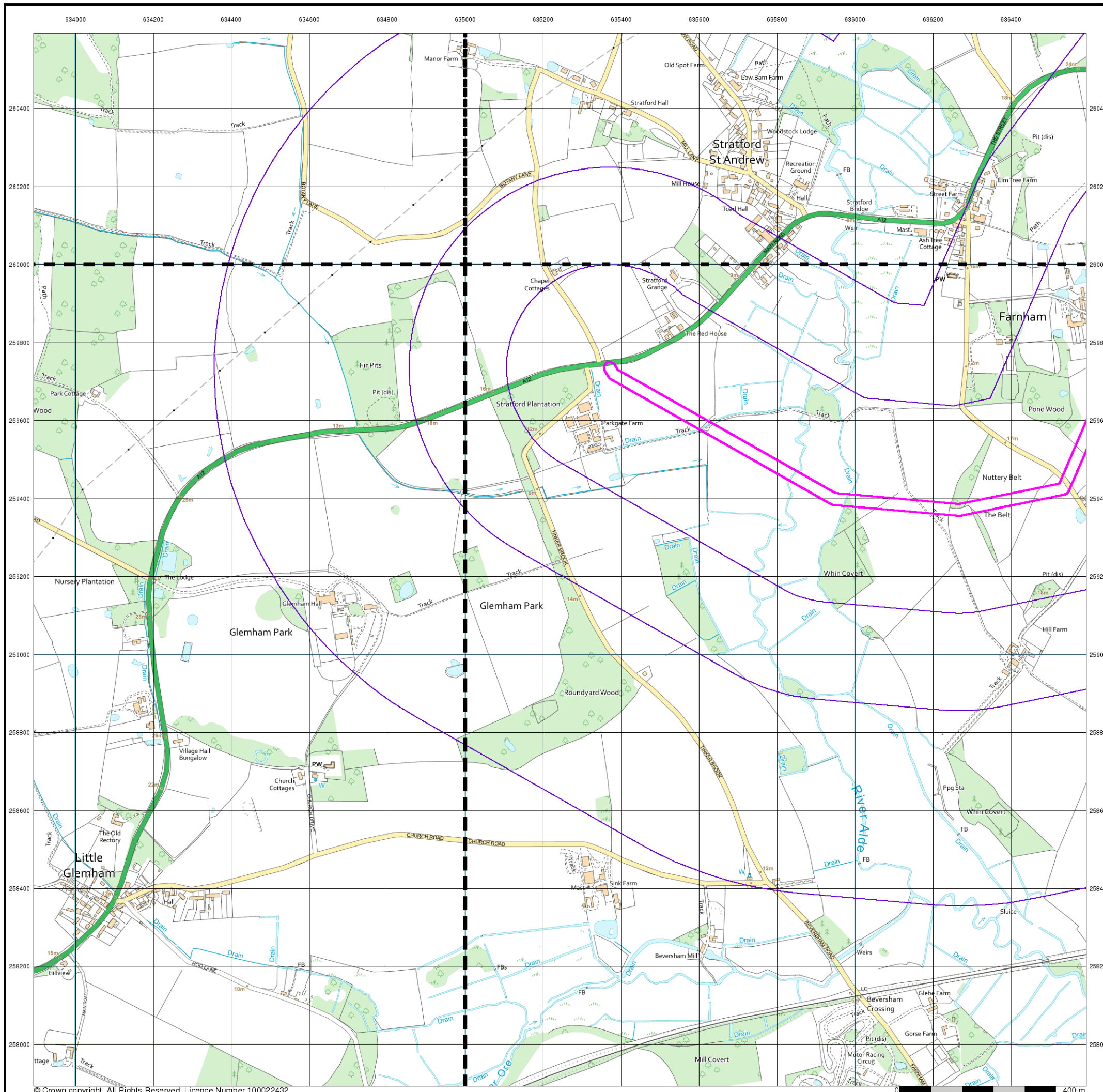

635400

635600

635800

### General

- Specified Site
- Specified Buffer(s)
- Bearing Reference Point
- Map ID
- Several of Type at Location
- Pylon
- Overhead Transmission Line

### Agency and Hydrological

- Contaminated Land Register Entry or Notice (Location)
- Contaminated Land Register Entry or Notice
- Discharge Consent
- Enforcement or Prohibition Notice
- Integrated Pollution Control
- Integrated Pollution Prevention Control
- Local Authority Integrated Pollution Prevention and Control
- Local Authority Pollution Prevention and Control Enforcement
- Pollution Incident to Controlled Waters
- Prosecution Relating to Authorised Processes
- Prosecution Relating to Controlled Waters
- Registered Radioactive Substance
- River Network or Water Feature
- River Quality Sampling Point
- Substantiated Pollution Incident Register
- Water Abstraction
- Water Industry Act Referral

### Waste

- BGS Recorded Landfill Site (Location)
- BGS Recorded Landfill Site
- EA Historic Landfill (Buffered Point)
- EA Historic Landfill (Polygon)
- Integrated Pollution Control Registered Waste Site
- Licensed Waste Management Facility (Landfill Boundary)
- Licensed Waste Management Facility (Location)
- Local Authority Recorded Landfill Site (Location)
- Local Authority Recorded Landfill Site
- Potentially Infilled Land (Non-water)
- Potentially Infilled Land (Non-water)
- Potentially Infilled Land (Non-water)
- Potentially Infilled Land (Water)
- Potentially Infilled Land (Water)
- Potentially Infilled Land (Water)
- Registered Landfill Site
- Registered Landfill Site (Location)
- Registered Landfill Site (Point Buffered to 100m)
- Registered Landfill Site (Point Buffered to 250m)
- Registered Waste Transfer Site (Location)
- Registered Waste Transfer Site
- Registered Waste Treatment or Disposal Site (Location)
- Registered Waste Treatment or Disposal Site

### Hazardous Substances

- COMAH Site
- Explosive Site
- NIHHS Site
- Planning Hazardous Substance Consent
- Planning Hazardous Substance Enforcement

### Geological

- BGS Recorded Mineral Site

### Site Sensitivity Map - Segment A11

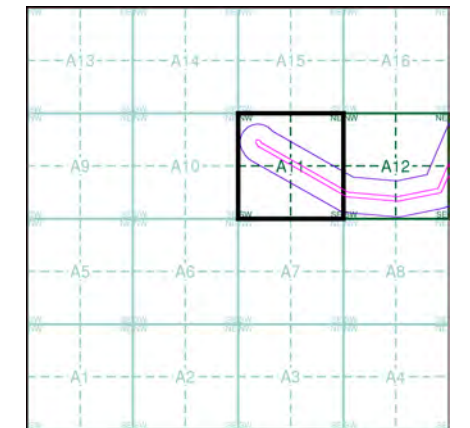

### Order Details

Order Number: 199915699\_1\_1  
 Customer Ref: 5166065  
 National Grid Reference: 635600, 259570  
 Slice: A  
 Site Area (Ha): 7.51  
 Plot Buffer (m): 100

### Site Details

Church Bungalow, Farnham, SAXMUNDHAM, IP17 1LA

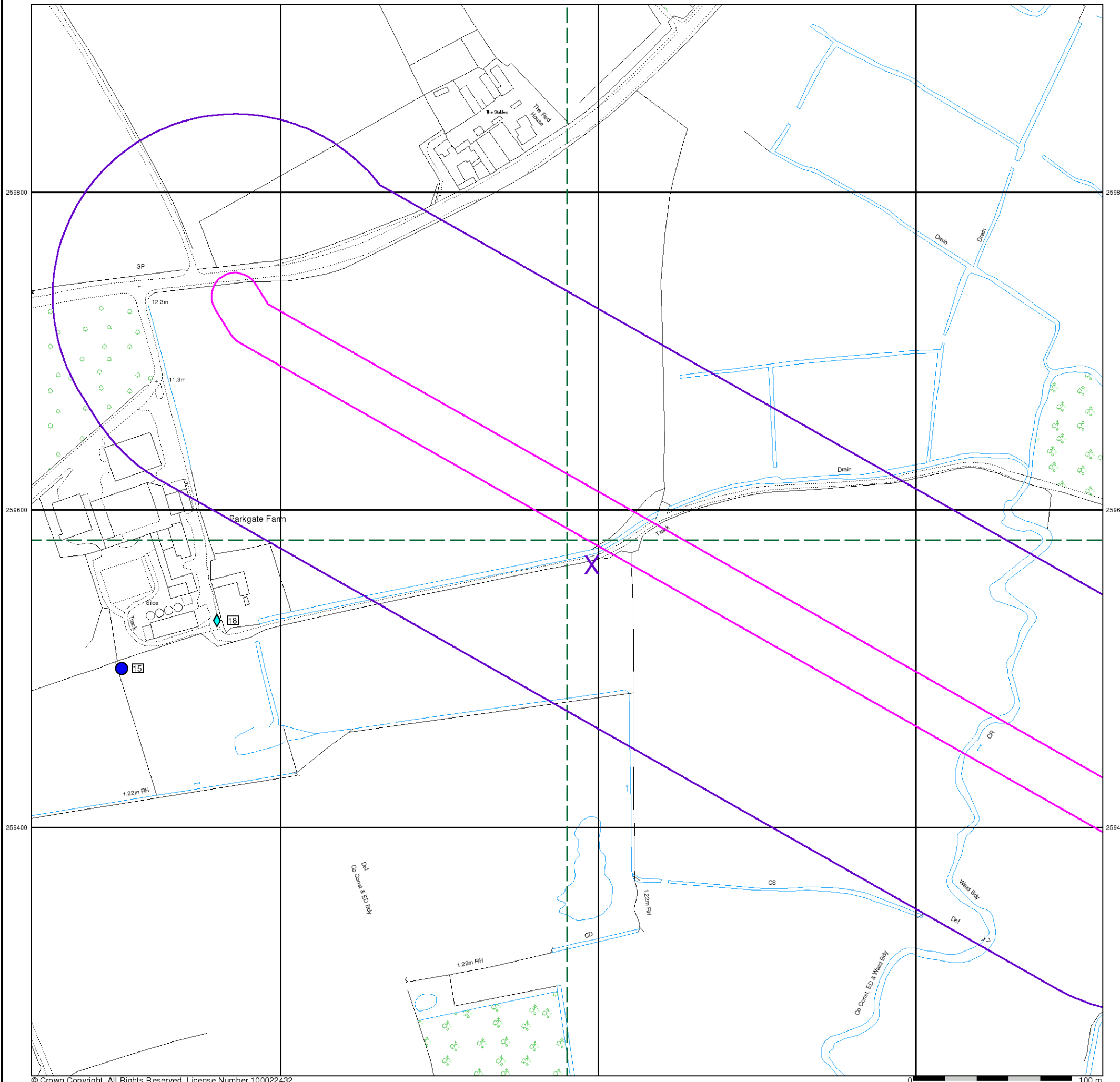

## General

- Specified Site
- Specified Buffer(s)
- Bearing Reference Point
- Map ID
- Several of Type at Location
- Pylon
- Overhead Transmission Line

## Agency and Hydrological

- Contaminated Land Register Entry or Notice (Location)
- Contaminated Land Register Entry or Notice
- Discharge Consent
- Enforcement or Prohibition Notice
- Integrated Pollution Control
- Integrated Pollution Prevention Control
- Local Authority Integrated Pollution Prevention and Control
- Local Authority Pollution Prevention and Control
- Local Authority Pollution Prevention and Control Enforcement
- Pollution Incident to Controlled Waters
- Prosecution Relating to Authorised Processes
- Prosecution Relating to Controlled Waters
- Registered Radioactive Substance
- River Network or Water Feature
- River Quality Sampling Point
- Substantiated Pollution Incident Register
- Water Abstraction
- Water Industry Act Referral

## Waste

- BGS Recorded Landfill Site (Location)
- BGS Recorded Landfill Site
- EA Historic Landfill (Buffered Point)
- EA Historic Landfill (Polygon)
- Integrated Pollution Control Registered Waste Site
- Licensed Waste Management Facility (Landfill Boundary)
- Licensed Waste Management Facility (Location)
- Local Authority Recorded Landfill Site (Location)
- Local Authority Recorded Landfill Site
- Potentially Infilled Land (Non-water)
- Potentially Infilled Land (Non-water)
- Potentially Infilled Land (Non-water)
- Potentially Infilled Land (Water)
- Potentially Infilled Land (Water)
- Potentially Infilled Land (Water)
- Registered Landfill Site
- Registered Landfill Site (Location)
- Registered Landfill Site (Point Buffered to 100m)
- Registered Landfill Site (Point Buffered to 250m)
- Registered Waste Transfer Site (Location)
- Registered Waste Transfer Site
- Registered Waste Treatment or Disposal Site (Location)
- Registered Waste Treatment or Disposal Site

## Hazardous Substances

- COMAH Site
- Explosive Site
- NIHHS Site
- Planning Hazardous Substance Consent
- Planning Hazardous Substance Enforcement

## Geological

- BGS Recorded Mineral Site

## Site Sensitivity Map - Segment A12

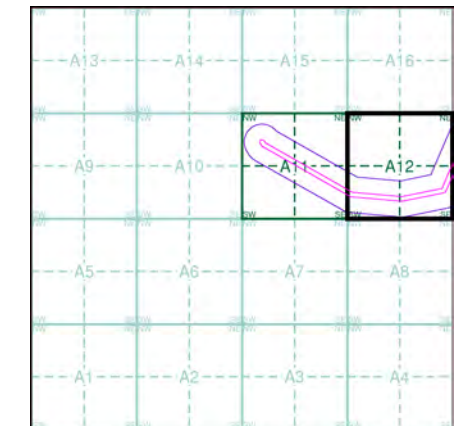

## Order Details

Order Number: 199915699\_1\_1  
 Customer Ref: 5166065  
 National Grid Reference: 635600, 259570  
 Slice: A  
 Site Area (Ha): 7.51  
 Plot Buffer (m): 100

## Site Details

Church Bungalow, Farnham, SAXMUNDHAM, IP17 1LA

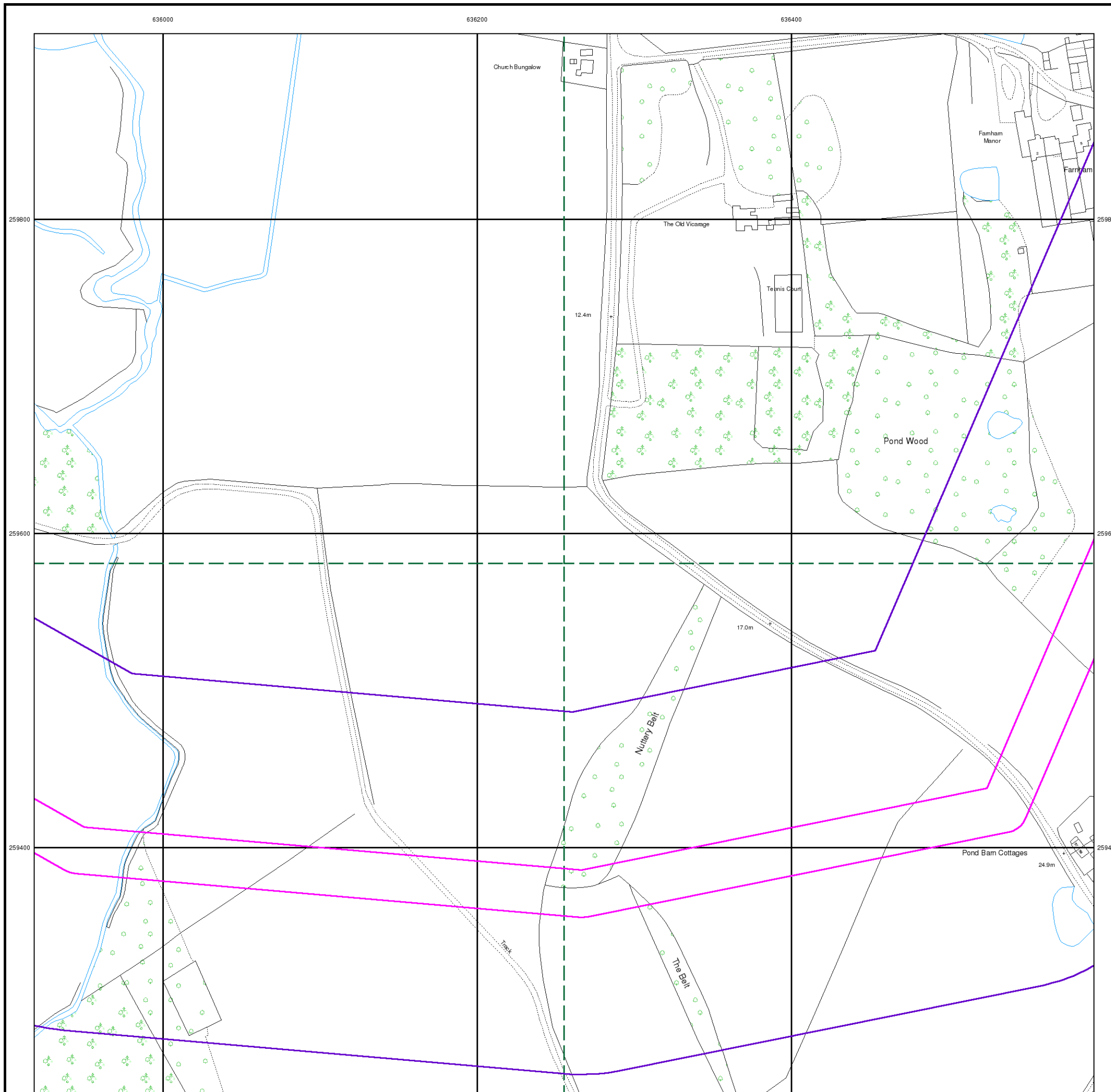

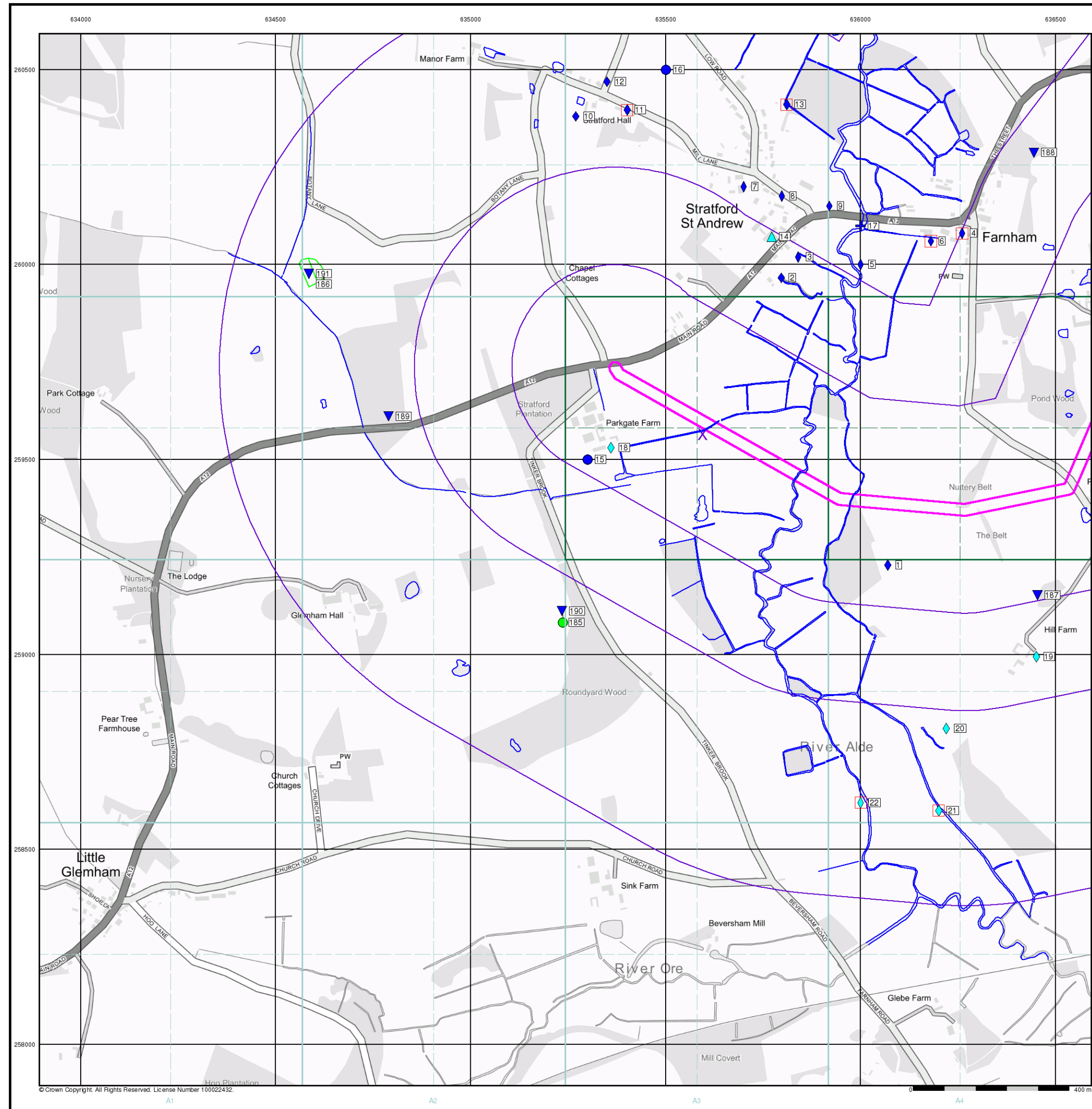

- |                                |  |   |   |  |
|--------------------------------|--|---|---|--|
| <b>General</b>                 | Specified Site   | Specified Buffer(s)   | Bearing Reference Point                           | Map ID   |
|                                | Several of Type at Location                            |   |   |  |
| <b>Agency and Hydrological</b> | Contaminated Land Register Entry or Notice (Location)  | Discharge Consent   | Enforcement or Prohibition Notice                 | Integrated Pollution Control                                 |
|                                | Contaminated Land Register Entry or Notice             | Local Authority Integrated Pollution Prevention and Control | Local Authority Pollution Prevention and Control  | Local Authority Pollution Prevention and Control Enforcement |
|                                | Pollution Incident to Controlled Waters                | Prosecution Relating to Authorised Processes                | Prosecution Relating to Controlled Waters         | Registered Radioactive Substance                             |
|                                | River Network or Water Feature                         | River Quality Sampling Point                                | Substantiated Pollution Incident Register         | Water Abstraction  |
|                                | Water Industry Act Referral                            |   |   |  |
| <b>Hazardous Substances</b>    | COMAH Site   | Explosive Site  | NIHHS Site  | Planning Hazardous Substance Consent                         |
|                                | Planning Hazardous Substance Enforcement               |   |   |  |
| <b>Geological</b>              | BGS Recorded Mineral Site                              |   |   |  |
| <b>Waste</b>                   | BGS Recorded Landfill Site (Location)                  | EA Historic Landfill (Buffered Point)                       | EA Historic Landfill (Polygon)                    | Integrated Pollution Control Registered Waste Site           |
|                                | Licensed Waste Management Facility (Landfill Boundary) | Licensed Waste Management Facility (Location)               | Local Authority Recorded Landfill Site (Location) | Local Authority Recorded Landfill Site                       |
|                                | Potentially Infilled Land (Non-water)                  | Potentially Infilled Land (Non-water)                       | Potentially Infilled Land (Non-water)             | Potentially Infilled Land (Water)                            |
|                                | Potentially Infilled Land (Water)                      | Potentially Infilled Land (Water)                           | Potentially Infilled Land (Water)                 | Registered Landfill Site (Location)                          |
|                                | Registered Landfill Site (Point Buffered to 100m)      | Registered Landfill Site (Point Buffered to 250m)           | Registered Waste Transfer Site (Location)         | Registered Waste Transfer Site                               |
|                                | Registered Waste Treatment or Disposal Site (Location) | Registered Waste Treatment or Disposal Site                 |   |  |

### Site Sensitivity Map - Slice A

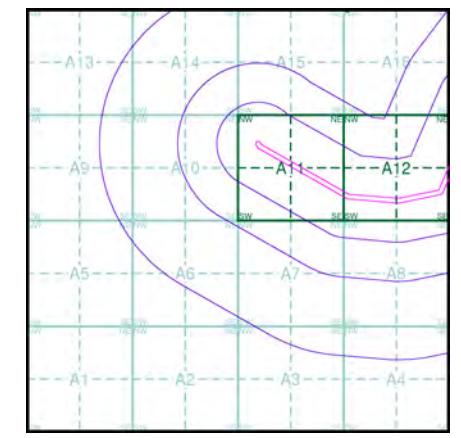

**Order Details**

Order Number: 199915699\_1\_1  
 Customer Ref: 5166065  
 National Grid Reference: 635600, 259570  
 Slice: A  
 Site Area (Ha): 7.51  
 Search Buffer (m): 1000

**Site Details**  
 Church Bungalow, Farnham, SAXMUNDHAM, IP17 1LA



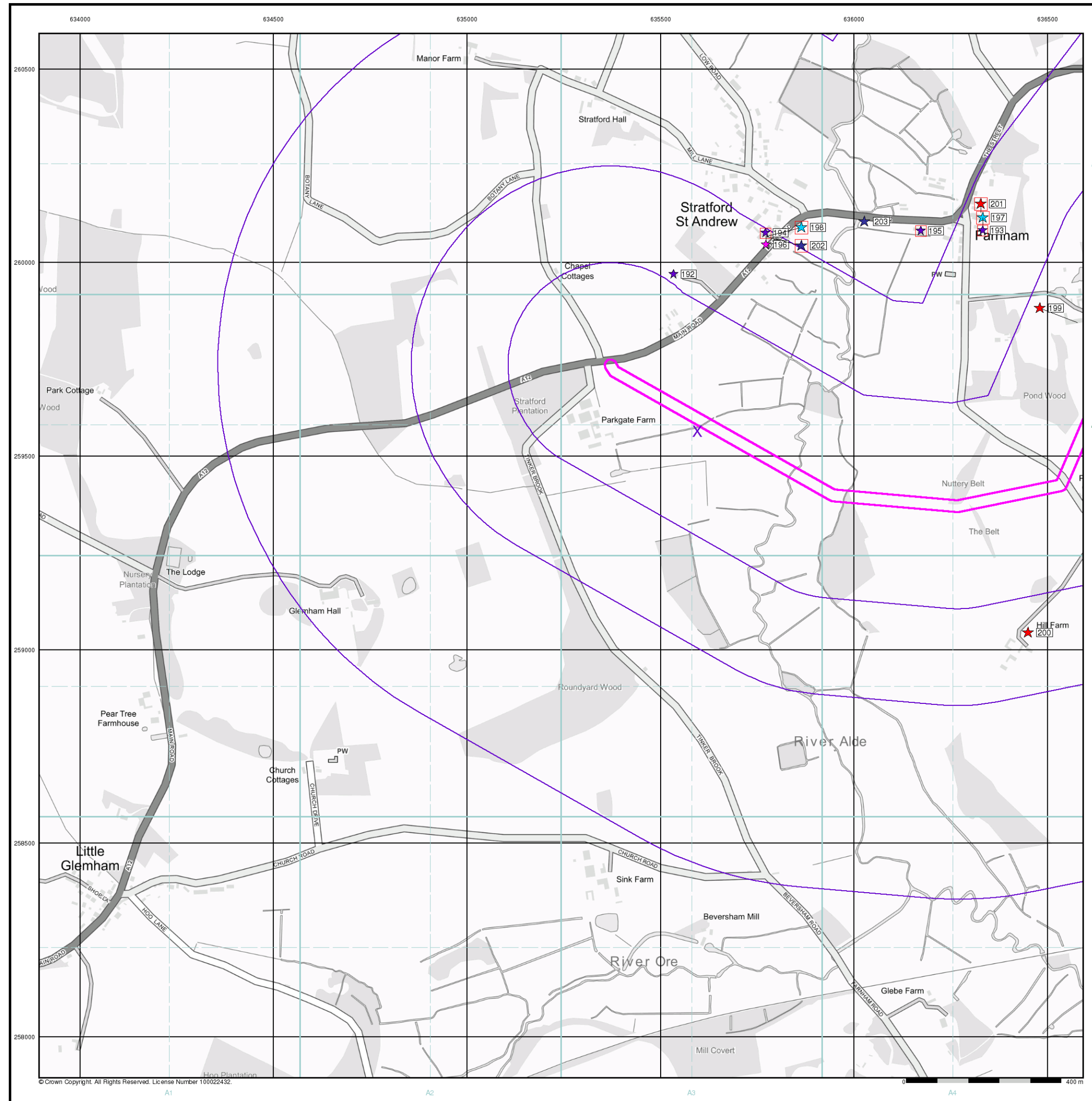

## Industrial Land Use Map

- General**
- Specified Site
  - Specified Buffer(s)
  - Bearing Reference Point
  - Slice
  - Map ID
- Industrial Land Use**
- Contemporary Trade Directory Entry
  - Fuel Station Entry
  - Gas Pipeline
  - Points of Interest - Commercial Services
  - Points of Interest - Education and Health
  - Points of Interest - Manufacturing and Production
  - Points of Interest - Public Infrastructure
  - Points of Interest - Recreational and Environmental
  - Underground Electrical Cables

### Industrial Land Use Map - Slice A

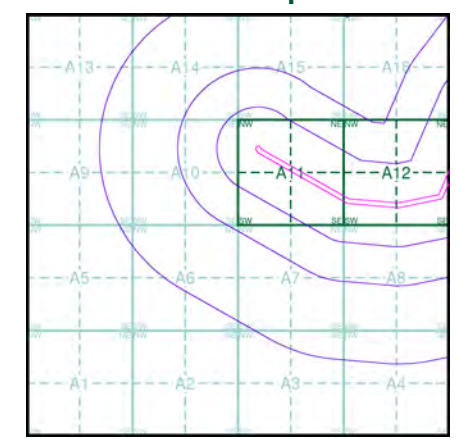



### Order Details

Order Number: 199915699\_1\_1  
 Customer Ref: 5166065  
 National Grid Reference: 635600, 259570  
 Slice: A  
 Site Area (Ha): 7.51  
 Search Buffer (m): 1000





### Site Details

Church Bungalow, Farnham, SAXMUNDHAM, IP17 1LA

### General

-  Specified Site
-  Specified Buffer(s)
-  Bearing Reference Point

### Agency and Hydrological (Flood)

-  Extreme Flooding from Rivers or Sea without Defences (Zone 2)
-  Flooding from Rivers or Sea without Defences (Zone 3)
-  Area Benefiting from Flood Defence
-  Flood Water Storage Areas
-  Flood Defence

### Flood Map - Slice A

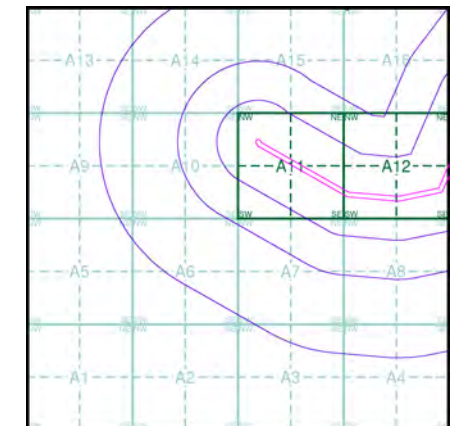

### Order Details

Order Number: 199915699\_1\_1  
 Customer Ref: 5166065  
 National Grid Reference: 635600, 259570  
 Slice: A  
 Site Area (Ha): 7.51  
 Search Buffer (m): 1000

### Site Details

Church Bungalow, Farnham, SAXMUNDHAM, IP17 1LA



### General

- Specified Site
- Specified Buffer(s)
- Bearing Reference Point
- Map ID
- Several of Type at Location

### Agency and Hydrological (Boreholes)

- BGS Borehole Depth 0 - 10m
- BGS Borehole Depth 10 - 30m
- BGS Borehole Depth 30m +
- Confidential
- Other

For Borehole information please refer to the Borehole .csv file which accompanied this slice.

A copy of the BGS Borehole Ordering Form is available to download from the Support section of [www.envirocheck.co.uk](http://www.envirocheck.co.uk).

### Borehole Map - Slice A

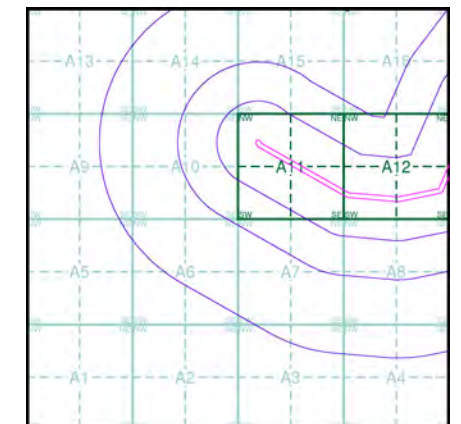

### Order Details

Order Number: 199915699\_1\_1  
 Customer Ref: 5166065  
 National Grid Reference: 635600, 259570  
 Slice: A  
 Site Area (Ha): 7.51  
 Search Buffer (m): 1000

### Site Details

Church Bungalow, Farnham, SAXMUNDHAM, IP17 1LA

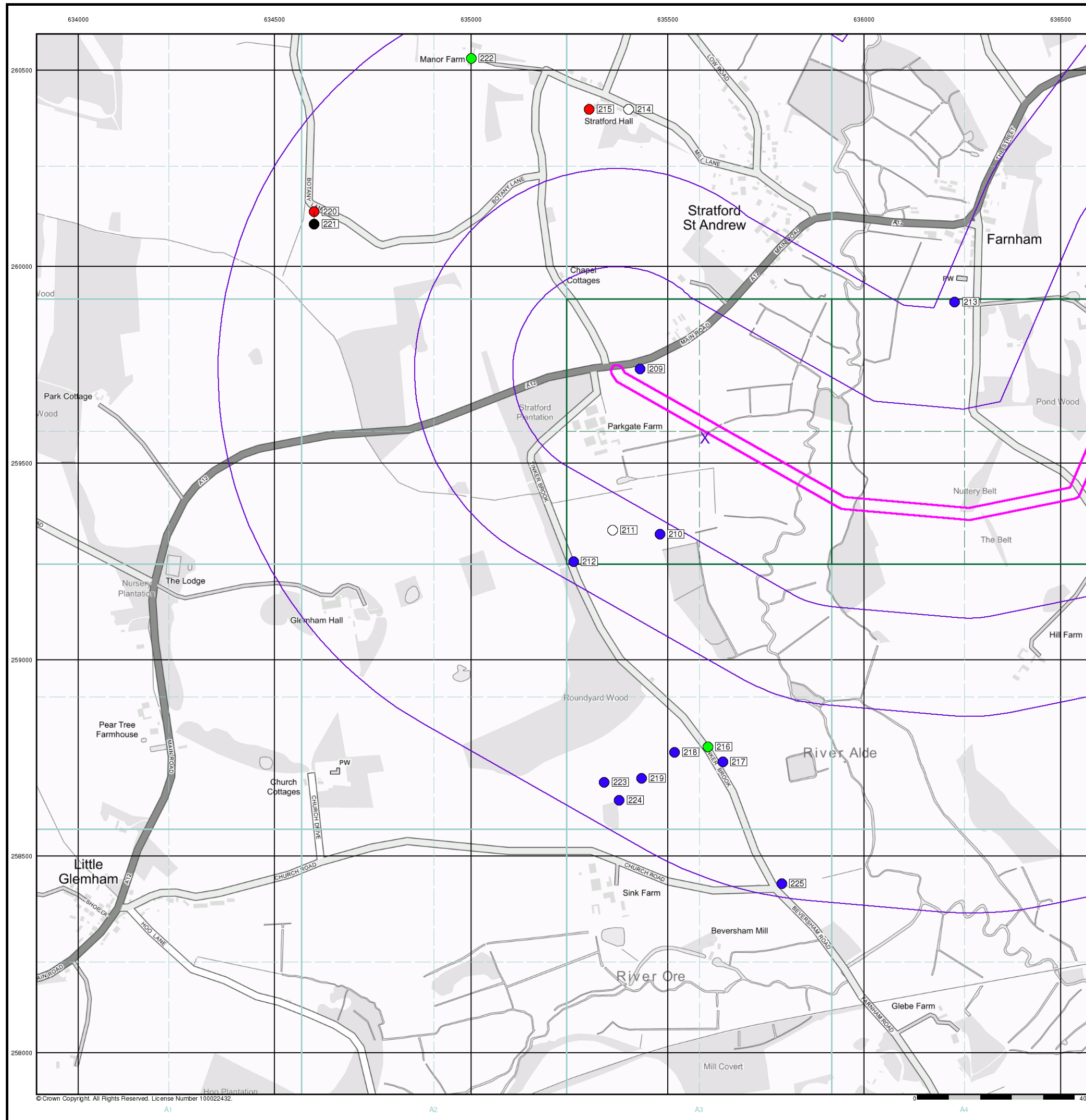

© Crown Copyright. All Rights Reserved. License Number 100022432.

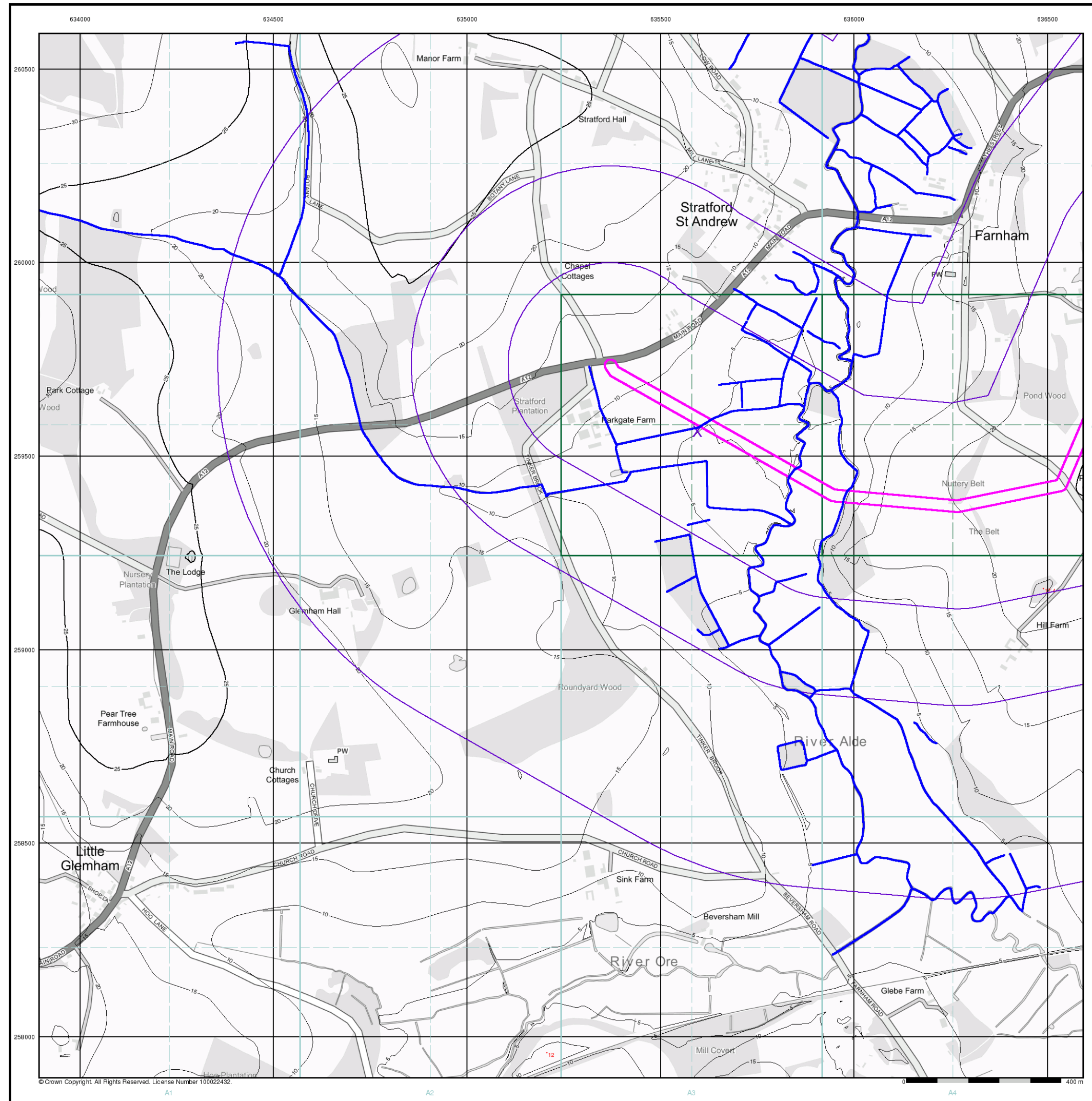

- General**
- Specified Site
  - Specified Buffer(s)
  - ✕ Bearing Reference Point

- OS Water Network Data**
- |              |                         |
|--------------|-------------------------|
| Canal        | Drain                   |
| Reservoir    | Other                   |
| Foreshore    | Lake                    |
| Marsh        | Transfer                |
| Tidal River  | Lock Or Flight Of Locks |
| Inland River | Sea                     |

- Contours (height in meters)**
- Standard Contour 105 Mean Low Water
- Master Contour 100 Mean High Water
- Spot Height 167.3

**OS Water Network Map - Slice A**

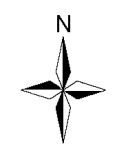
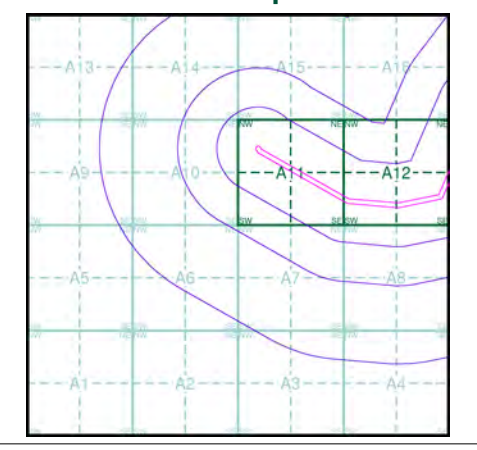



**Order Details**

Order Number: 199915699\_1\_1  
 Customer Ref: 5166065  
 National Grid Reference: 635600, 259570  
 Slice: A  
 Site Area (Ha): 7.51  
 Search Buffer (m): 1000

**Site Details**  
 Church Bungalow, Farnham, SAXMUNDHAM, IP17 1LA

### General

-  Specified Site
-  Specified Buffer(s)
-  Bearing Reference Point

### Risk of Flooding from Surface Water

-  High - 30 Year Return
-  Medium - 100 Year Return
-  Low - 1000 Year Return

### Suitability

See the suitability map below

-  National to county
-  County to town
-  Town to street
-  Street to parcels of land
-  Property

### EANRW Suitability Map - Slice A

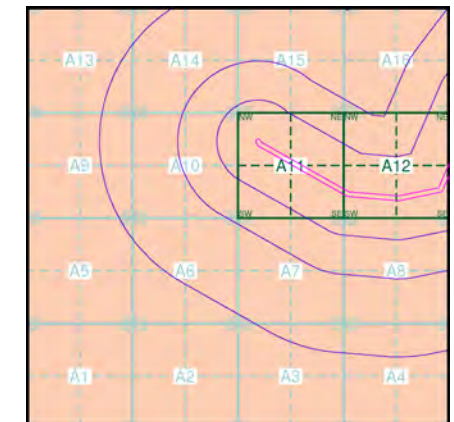

### Order Details

Order Number: 199915699\_1\_1  
 Customer Ref: 5166065  
 National Grid Reference: 635600, 259570  
 Slice: A  
 Site Area (Ha): 7.51  
 Search Buffer (m): 1000

### Site Details

Church Bungalow, Farnham, SAXMUNDHAM, IP17 1LA

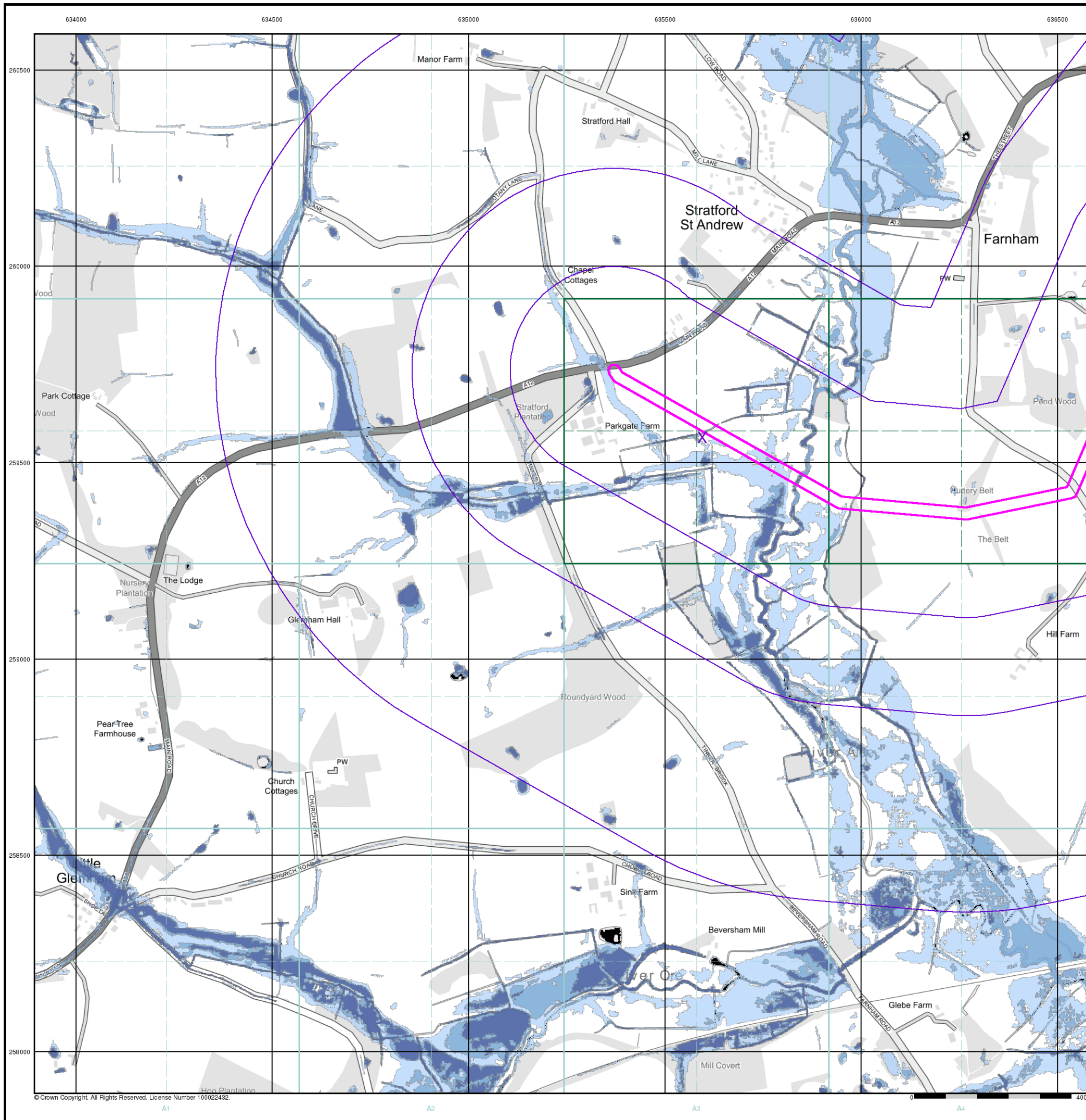

© Crown Copyright. All Rights Reserved. License Number 100022432.

## General

○ Specified Site    
 ○ Specified Buffer(s)    
 X Bearing Reference Point

## Estimated Soil Chemistry Arsenic

Arsenic Concentrations mg/kg

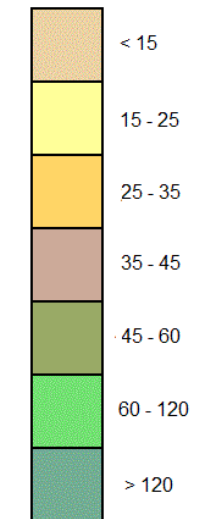

## Estimated Soil Chemistry Arsenic - Slice A

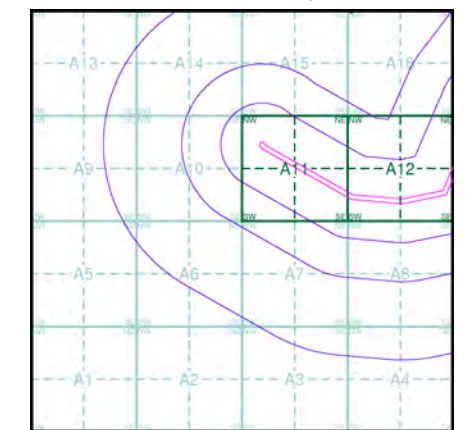

## Order Details

Order Details: 199915699\_1\_1  
 Customer Ref: 5166065  
 National Grid Reference: 635600, 259570  
 Slice: A  
 Site Area (Ha): 7.51  
 Search Buffer (m): 1000

## Site Details

Church Bungalow, Farnham, SAXMUNDHAM, IP17 1LA

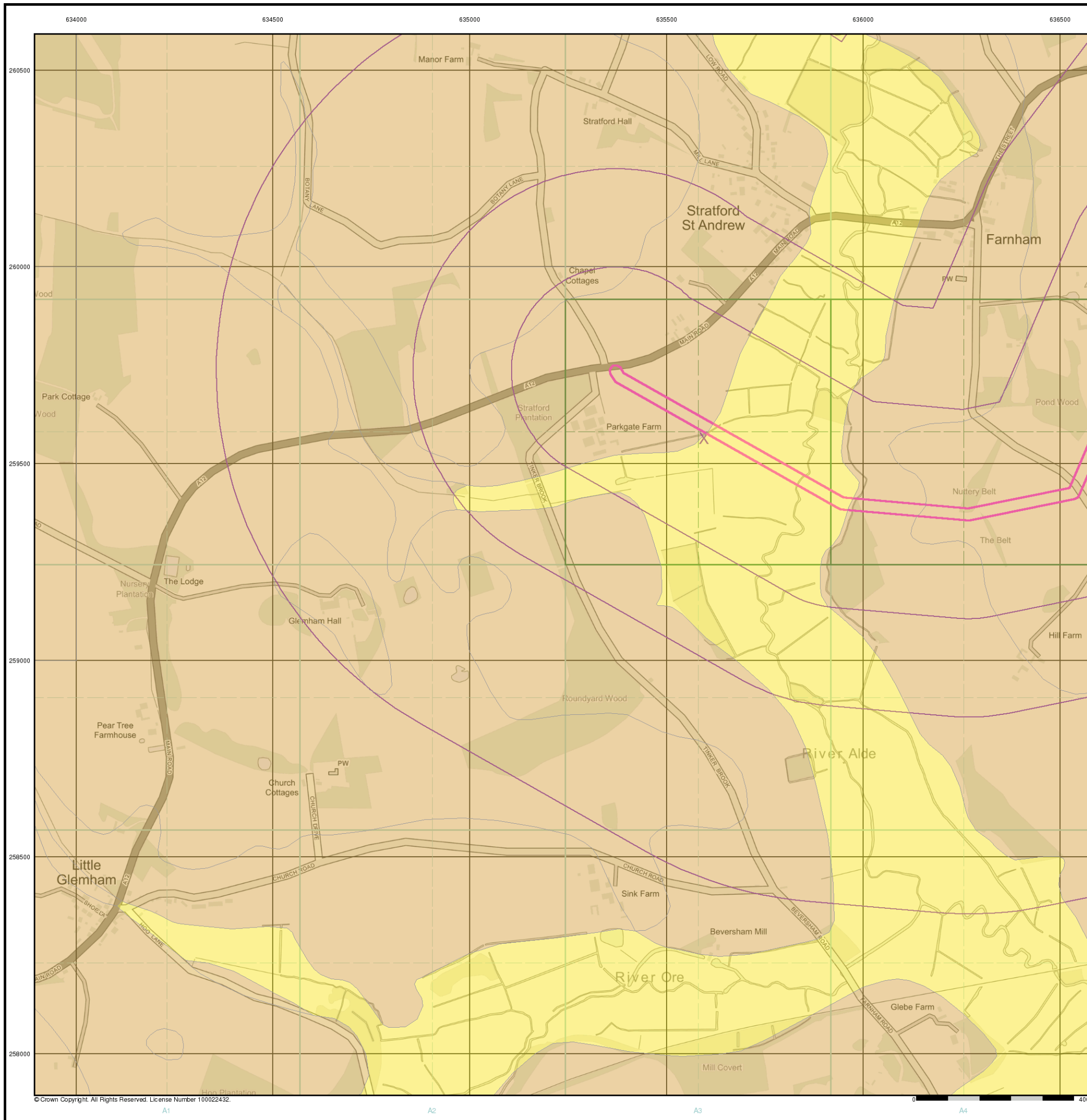

© Crown Copyright. All Rights Reserved. License Number 100022432.

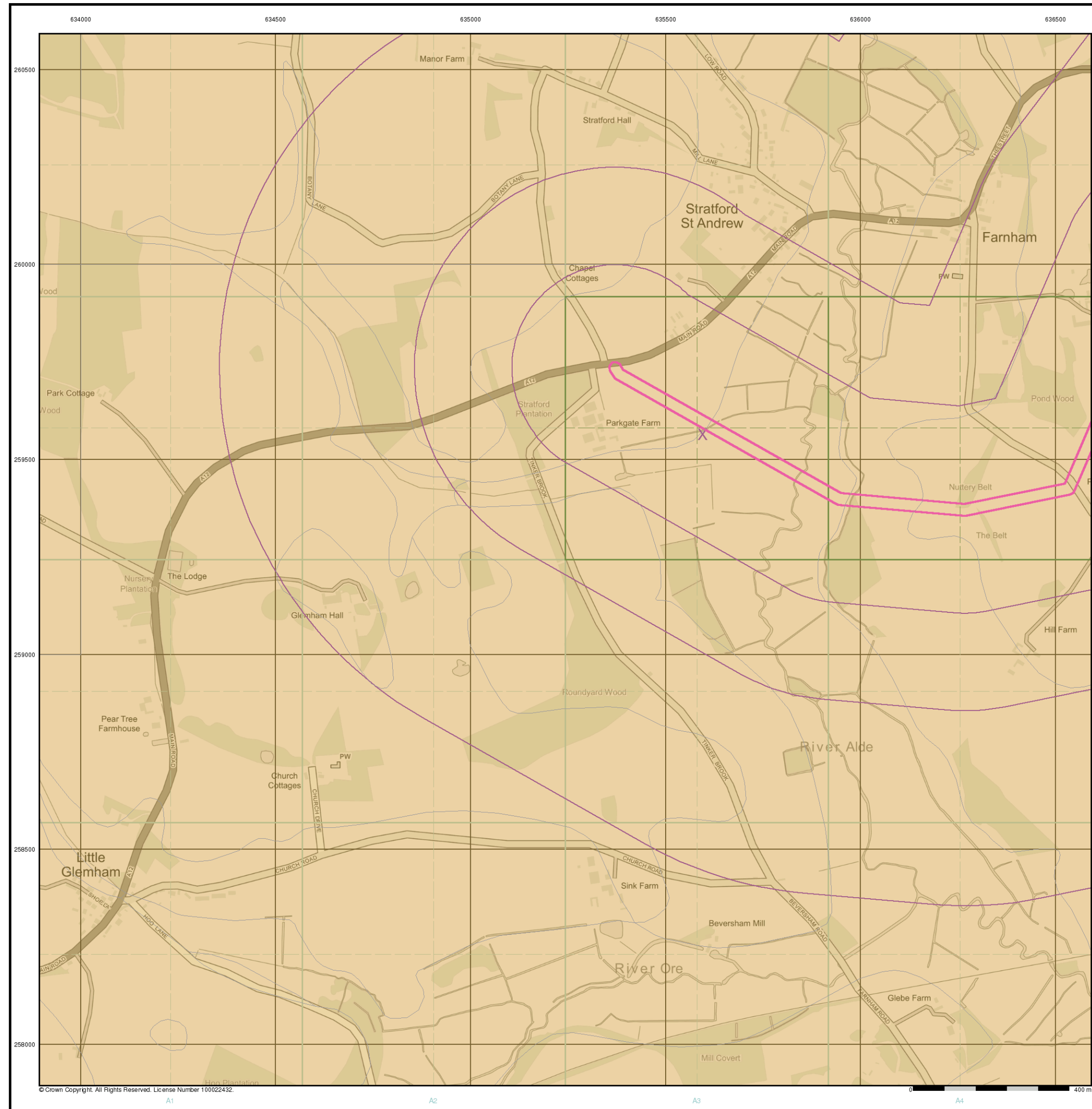

### General

- Specified Site
- Specified Buffer(s)
- X Bearing Reference Point

### Estimated Soil Chemistry Cadmium

Cadmium Concentrations mg/kg

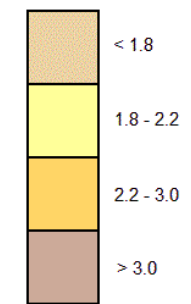

### Estimated Soil Chemistry Cadmium - Slice A

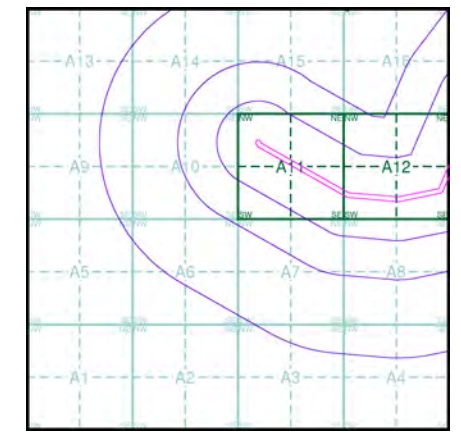

### Order Details

Order Details: 199915699\_1\_1  
 Customer Ref: 5166065  
 National Grid Reference: 635600, 259570  
 Slice: A  
 Site Area (Ha): 7.51  
 Search Buffer (m): 1000

### Site Details

Church Bungalow, Farnham, SAXMUNDHAM, IP17 1LA

## General

- Specified Site
- Specified Buffer(s)
- X Bearing Reference Point

## Estimated Soil Chemistry Chromium

Chromium Concentrations mg/kg

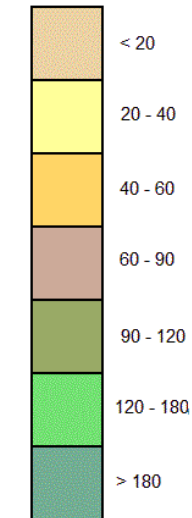

## Estimated Soil Chemistry Chromium - Slice A

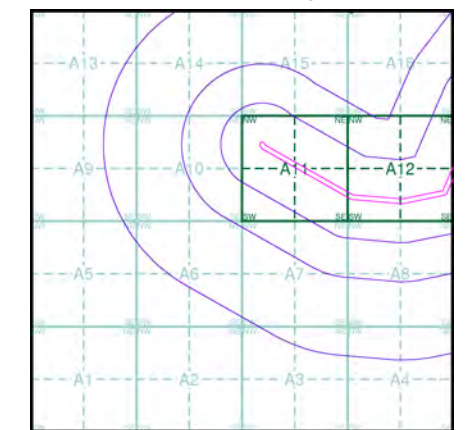

## Order Details

Order Details: 199915699\_1\_1  
 Customer Ref: 5166065  
 National Grid Reference: 635600, 259570  
 Slice: A  
 Site Area (Ha): 7.51  
 Search Buffer (m): 1000

## Site Details

Church Bungalow, Farnham, SAXMUNDHAM, IP17 1LA

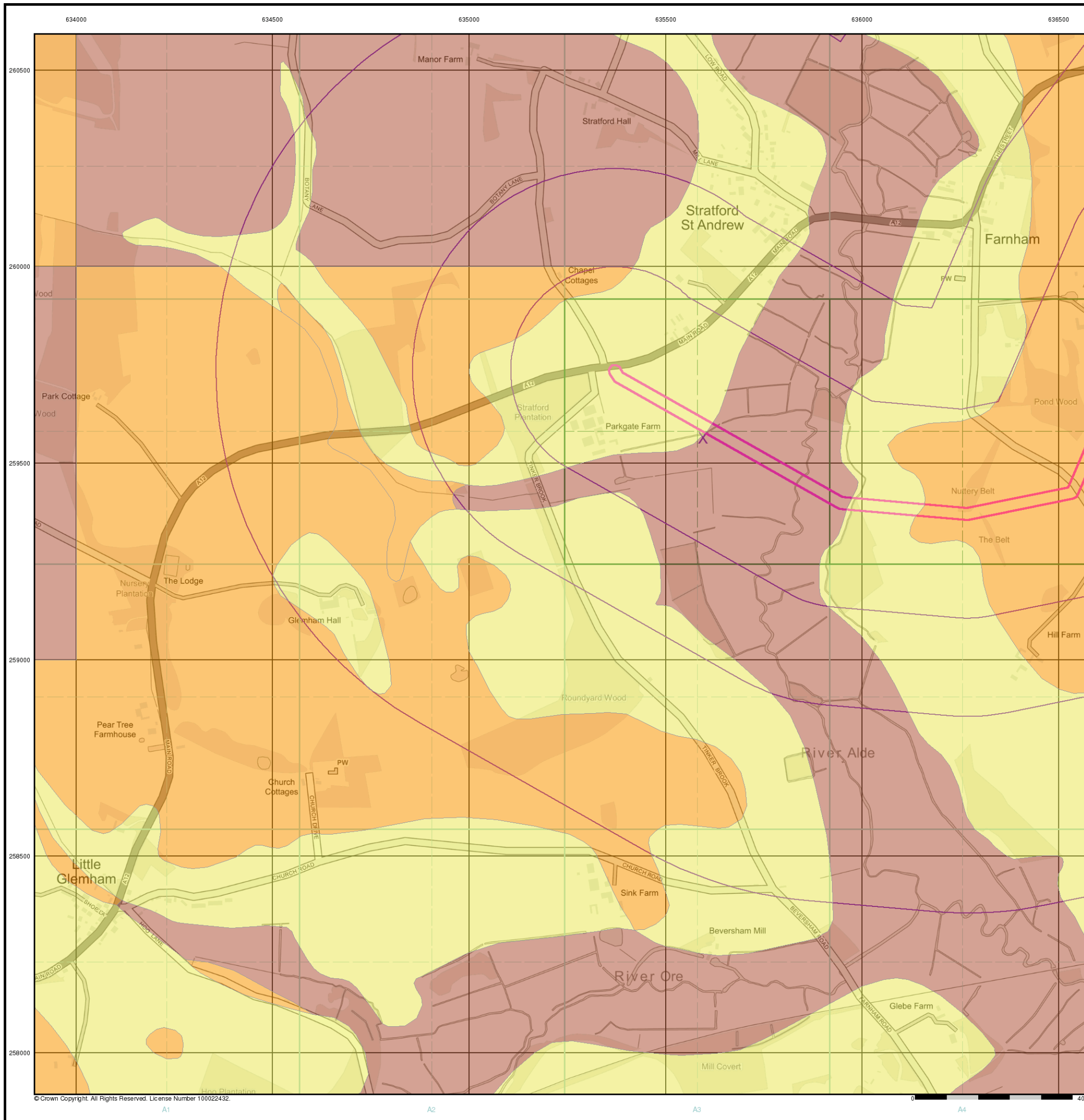



### General

- Specified Site
- Specified Buffer(s)
- X Bearing Reference Point

### Estimated Soil Chemistry Lead

Lead Concentrations mg/kg

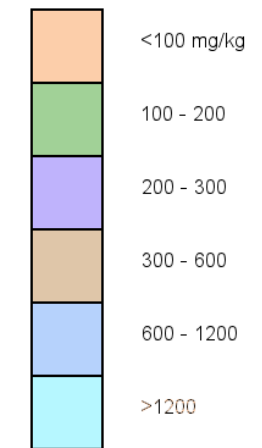

### Estimated Soil Chemistry Lead - Slice A

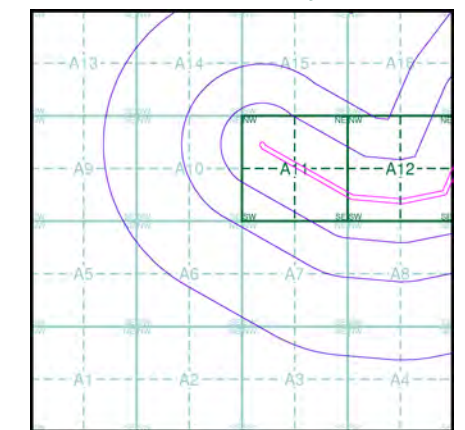

### Order Details

Order Details: 199915699\_1\_1  
 Customer Ref: 5166065  
 National Grid Reference: 635600, 259570  
 Slice: A  
 Site Area (Ha): 7.51  
 Search Buffer (m): 1000

### Site Details

Church Bungalow, Farnham, SAXMUNDHAM, IP17 1LA

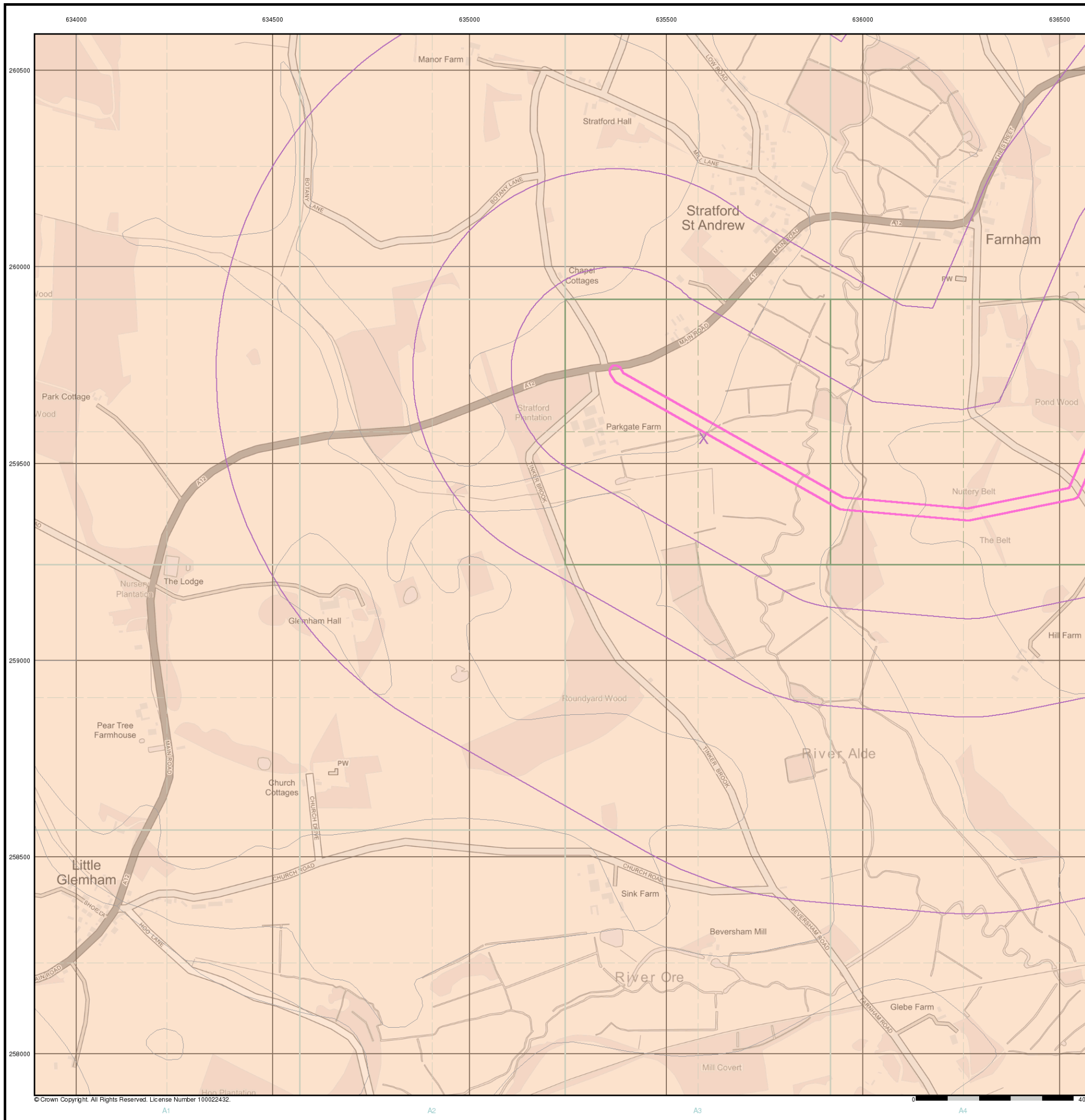

© Crown Copyright. All Rights Reserved. License Number 100022432.

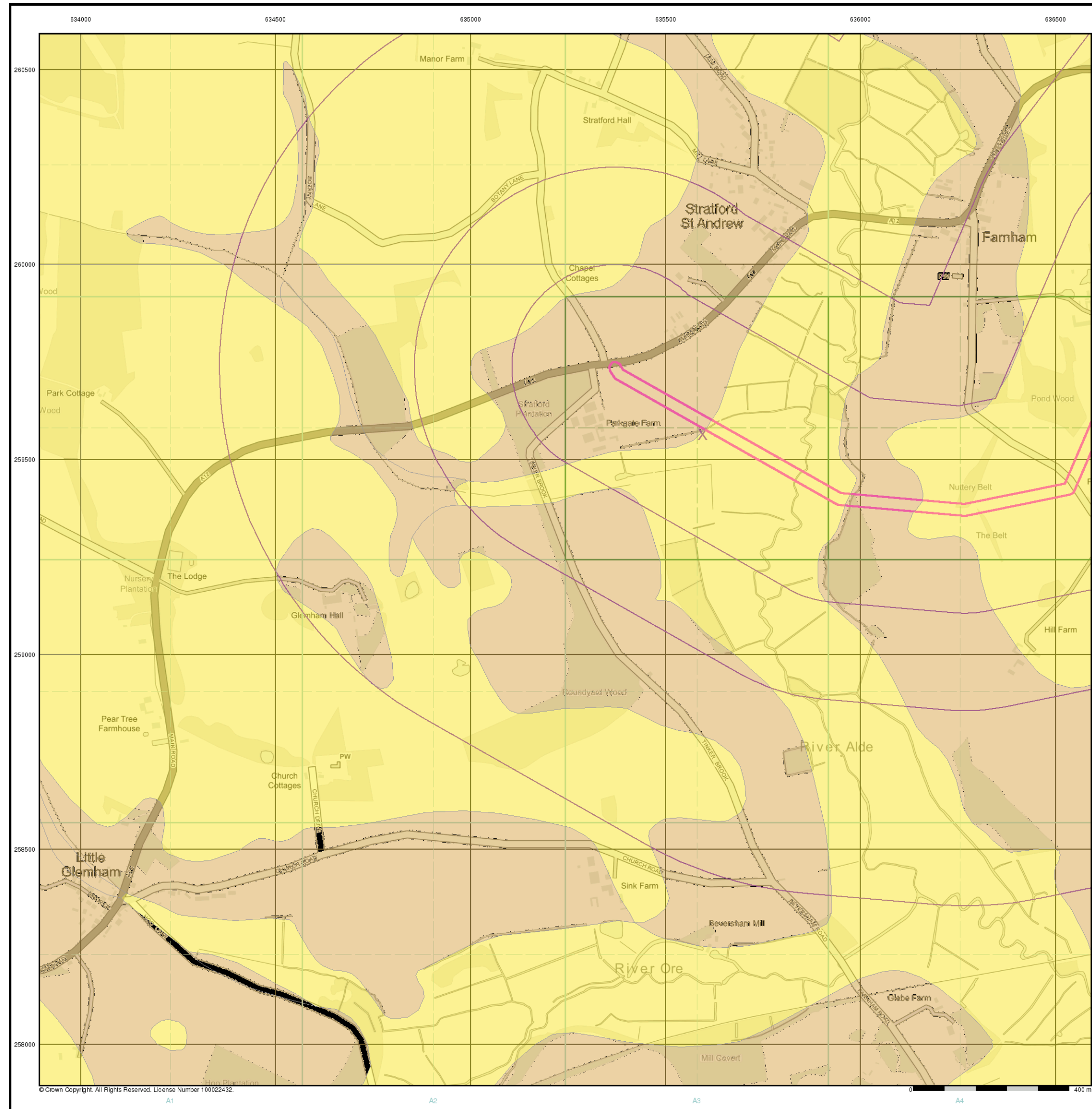

**General**

○ Specified Site    
 ○ Specified Buffer(s)    
 X Bearing Reference Point

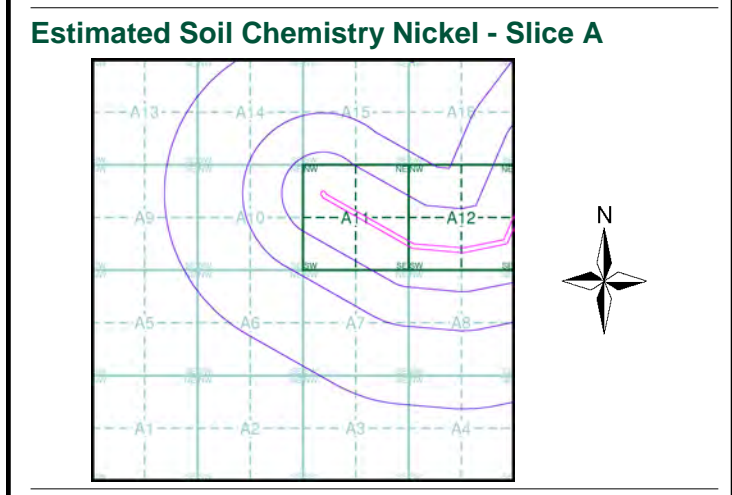
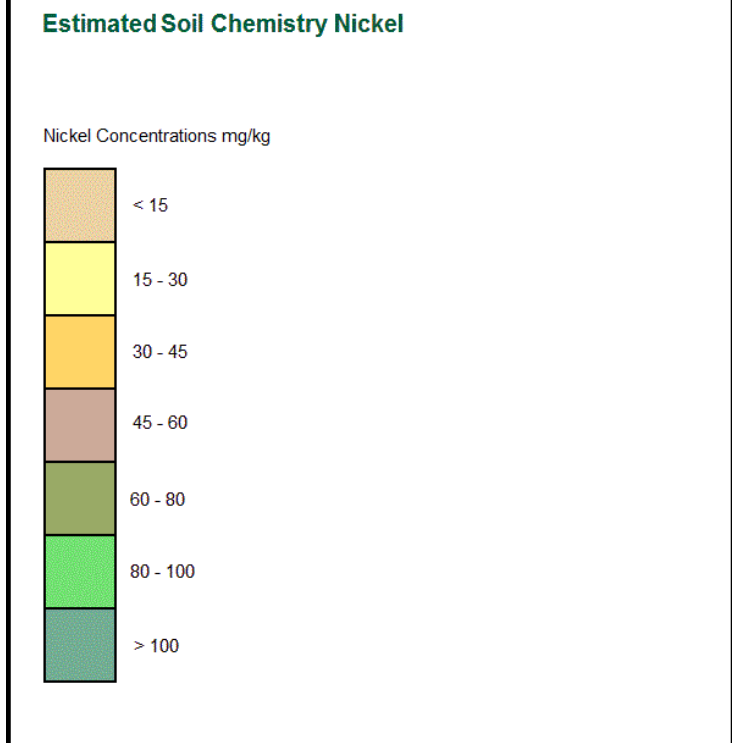

**Order Details**

Order Details: 199915699\_1\_1  
 Customer Ref: 5166065  
 National Grid Reference: 635600, 259570  
 Slice: A  
 Site Area (Ha): 7.51  
 Search Buffer (m): 1000

**Site Details**

Church Bungalow, Farnham, SAXMUNDHAM, IP17 1LA

# Historical Mapping Legends

## Ordnance Survey County Series and Ordnance Survey Plan 1:2,500

**Quarry** **Gravel Pit** **Sand Pit**  
**Clay Pit** **Shingle** **Refuse Heap**  
**Sloping Masonry** **Flat Rock**  
**Marsh** **Reeds** **Osiers**  
**Rough Pasture** **Furze** **Wood**  
**Mixed Wood** **Brushwood** **Orchard**  
**Fir** **Ford** **Stepping Stones**  
**Ferry** **Waterfall** **Lock**  
**Trig. Station** **Altitude at Trig. Station**  
**B.M. 325.9** **Bench Mark** **Surface Level**  
**Arrow denotes flow of water** **Antiquities (site of)**  
**Cutting** **Embankment**  
**Railway crossing Road** **Level Crossing** **Road crossing Railway**  
**Railway crossing River or Canal** **Road over single stream** **Road over River or Canal**  
**County Boundary (Geographical)**  
**County & Civil Parish Boundary**  
**Administrative County & Civil Parish Boundary**  
**County Borough Boundary (England)**  
**Co. Boro. Bdy.**  
**County Burgh Boundary (Scotland)**  
**Co. Burgh Bdy.**  
**BP BS** Boundary Post or Stone **P.C.B** Police Call Box  
**B.R.** Bridle Road **P** Pump  
**E.P** Electricity Pylon **S.P** Signal Post  
**F.B.** Foot Bridge **SL** Sluice  
**F.P.** Foot Path **Sp.** Spring  
**G.P** Guide Post or Board **T.C.B** Telephone Call Box  
**M.S** Mile Stone **Tr.** Trough  
**M.P M.R** Mooring Post or Ring **W** Well

## Ordnance Survey Plan, Additional SIMs and Supply of Unpublished Survey Information 1:2,500 and 1:1,250

**Inactive Quarry, Chalk Pit or Clay Pit** **Active Quarry, Chalk Pit or Clay Pit**  
**Rock** **Boulders**  
**Cliff** **Slopes** **Top**  
**Roofed Building** **Glazed Roof Building**  
**Sloping Masonry** **Archway**  
**Non-Coniferous Tree (surveyed)** **Coniferous Tree (surveyed)**  
**Non-Coniferous Trees (not surveyed)** **Coniferous Trees (not surveyed)**  
**Orchard Tree** **Scrub** **Bracken**  
**Coppice, Osier** **Reeds** **Marsh, Saltings**  
**Rough Grassland** **Heath** **Culvert**  
**Direction of water flow** **Bench Mark** **Antiquity (site of)**  
**Cave Entrance** **Triangulation Station** **Electricity Pylon**  
**Electricity Transmission Line**  
**County Boundary (Geographical)**  
**County & Civil Parish Boundary**  
**Civil Parish Boundary**  
**Admin. County or County Bor. Boundary**  
**London Borough Boundary**  
**Symbol marking point where boundary mereing changes**  
**BH** Beer House **P** Pillar, Pole or Post  
**BP, BS** Boundary Post or Stone **PO** Post Office  
**Cn, C** Capstan, Crane **PC** Public Convenience  
**Chy** Chimney **PH** Public House  
**D Fn** Drinking Fountain **Pp** Pump  
**EI P** Electricity Pillar or Post **SB, S Br** Signal Box or Bridge  
**FAP** Fire Alarm Pillar **SP, SL** Signal Post or Light  
**FB** Foot Bridge **Spr** Spring  
**GP** Guide Post **Tk** Tank or Track  
**H** Hydrant or Hydraulic **TCB** Telephone Call Box  
**LC** Level Crossing **TCP** Telephone Call Post  
**MH** Manhole **Tr** Trough  
**MP** Mile Post or Mooring Post **Wr Pt, Wr T** Water Point, Water Tap  
**MS** Mile Stone **W** Well  
**NTL** Normal Tidal Limit **Wd Pp** Wind Pump

## Large-Scale National Grid Data 1:2,500 and 1:1,250

**Cliff** **Slopes** **Top**  
**Rock** **Rock (scattered)**  
**Boulders** **Boulders (scattered)**  
**Positioned Boulder** **Scree**  
**Non-Coniferous Tree (surveyed)** **Coniferous Tree (surveyed)**  
**Non-Coniferous Trees (not surveyed)** **Coniferous Trees (not surveyed)**  
**Orchard Tree** **Scrub** **Bracken**  
**Coppice, Osier** **Reeds** **Marsh, Saltings**  
**Rough Grassland** **Heath** **Culvert**  
**Direction of water flow** **Triangulation Station** **Antiquity (site of)**  
**Electricity Transmission Line** **Electricity Pylon**  
**B.M. 231.60m** **Bench Mark** **Buildings with Building Seed**  
**Roofed Building** **Glazed Roof Building**  
**Civil parish/community boundary**  
**District boundary**  
**County boundary**  
**Boundary post/stone**  
**Boundary mereing symbol (note: these always appear in opposed pairs or groups of three)**  
**Bks** Barracks **P** Pillar, Pole or Post  
**Bty** Battery **PO** Post Office  
**Cemy** Cemetery **PC** Public Convenience  
**Chy** Chimney **Pp** Pump  
**Cis** Cistern **Ppg Sta** Pumping Station  
**Dismtd Rly** Dismantled Railway **PW** Place of Worship  
**EI Gen Sta** Electricity Generating Station **Sewage Ppg Sta** Sewage Pumping Station  
**EI P** Electricity Pole, Pillar **SB, S Br** Signal Box or Bridge  
**EI Sub Sta** Electricity Sub Station **SP, SL** Signal Post or Light  
**FB** Filter Bed **Spr** Spring  
**Fn / D Fn** Fountain / Drinking Ftn. **Tk** Tank or Track  
**Gas Gov** Gas Valve Compound **Tr** Trough  
**GVC** Gas Governor **Wd Pp** Wind Pump  
**GP** Guide Post **Wr Pt, Wr T** Water Point, Water Tap  
**MH** Manhole **Wks** Works (building or area)  
**MP, MS** Mile Post or Mile Stone **W** Well

# Envirocheck®

LANDMARK INFORMATION GROUP®

## Historical Mapping & Photography included:

Mapping Type	Scale	Date	Pg
Suffolk	1:2,500	1883	2
Suffolk	1:2,500	1904	3
Ordnance Survey Plan	1:2,500	1975	4
Large-Scale National Grid Data	1:2,500	1995	5
Historical Aerial Photography	1:2,500	2000	6

## Historical Map - Segment A11

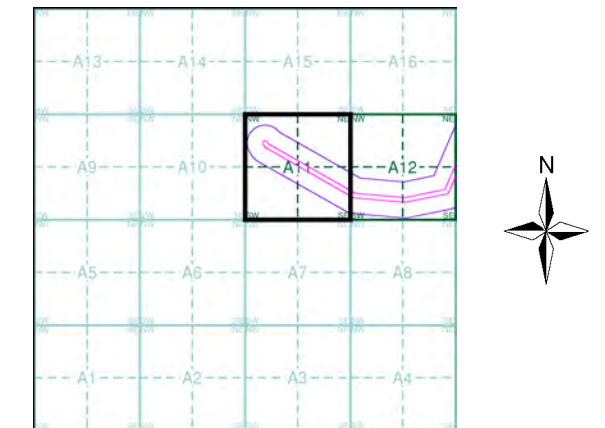

## Order Details

Order Number: 199915699\_1\_1  
 Customer Ref: 5166065  
 National Grid Reference: 635600, 259570  
 Slice: A  
 Site Area (Ha): 7.51  
 Search Buffer (m): 100

## Site Details

Church Bungalow, Farnham, SAXMUNDHAM, IP17 1LA

**Landmark**  
 INFORMATION GROUP

Tel: 0844 844 9952  
 Fax: 0844 844 9951  
 Web: www.envirocheck.co.uk

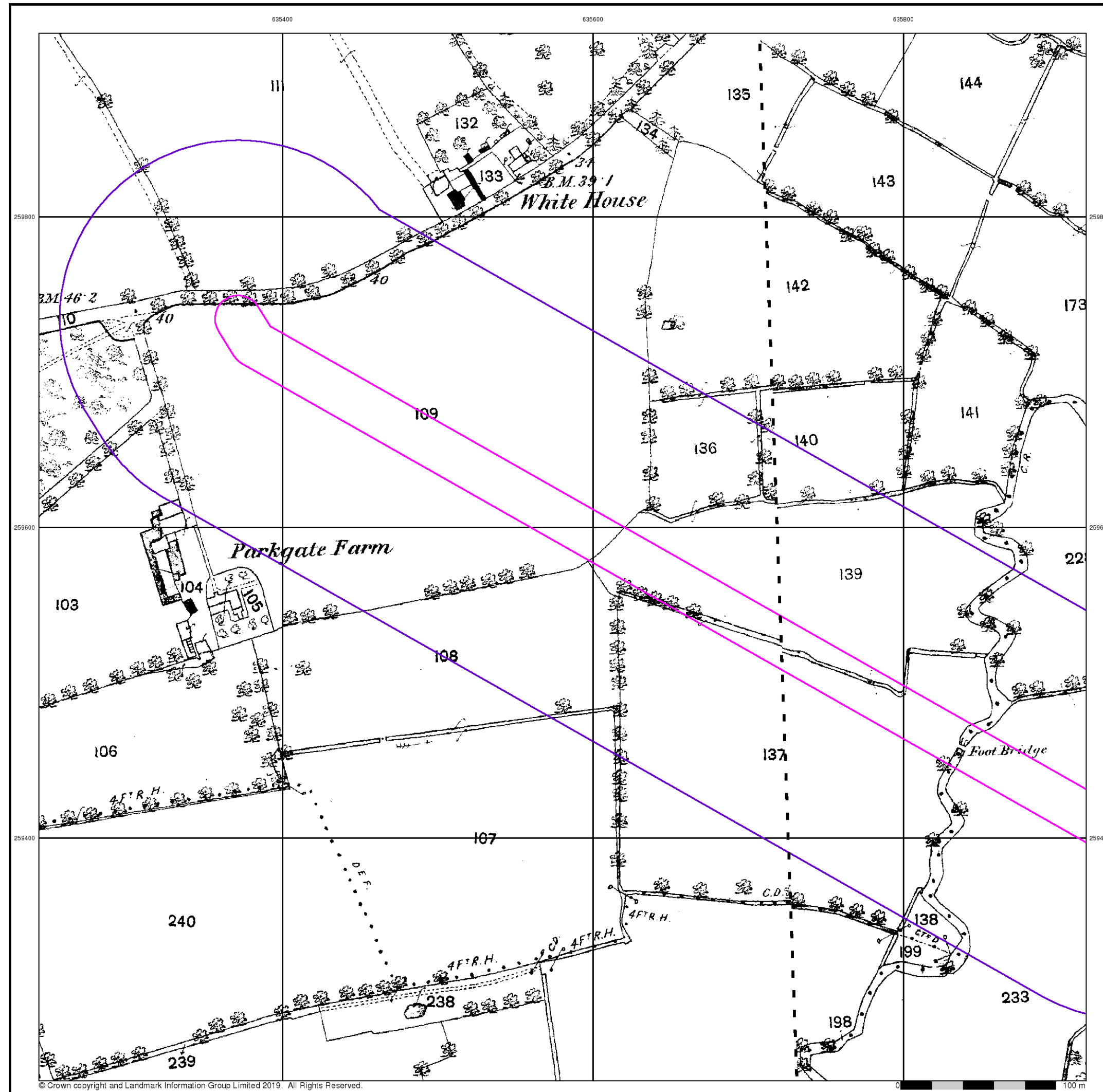

# Envirocheck®

LANDMARK INFORMATION GROUP®

Suffolk

Published 1883

Source map scale - 1:2,500

The historical maps shown were reproduced from maps predominantly held at the scale adopted for England, Wales and Scotland in the 1840's. In 1854 the 1:2,500 scale was adopted for mapping urban areas and by 1896 it covered the whole of what were considered to be the cultivated parts of Great Britain. The published date given below is often some years later than the surveyed date. Before 1938, all OS maps were based on the Cassini Projection, with independent surveys of a single county or group of counties, giving rise to significant inaccuracies in outlying areas.

## Map Name(s) and Date(s)

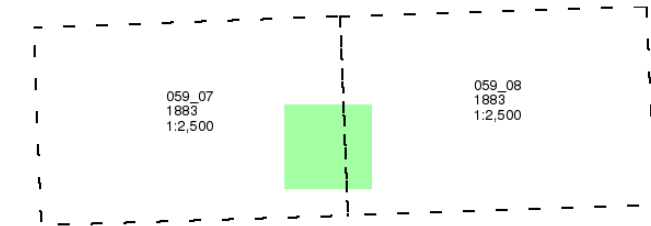

## Historical Map - Segment A11

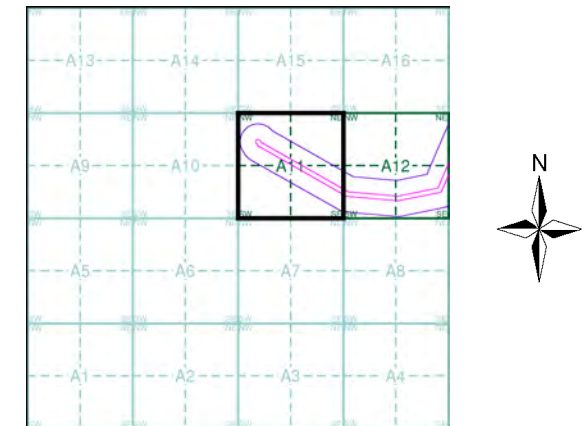

## Order Details

Order Number: 199915699\_1\_1  
 Customer Ref: 5166065  
 National Grid Reference: 635600, 259570  
 Slice: A  
 Site Area (Ha): 7.51  
 Search Buffer (m): 100

## Site Details

Church Bungalow, Farnham, SAXMUNDHAM, IP17 1LA

Landmark  
 INFORMATION GROUP

Tel: 0844 844 9952  
 Fax: 0844 844 9951  
 Web: www.envirocheck.co.uk

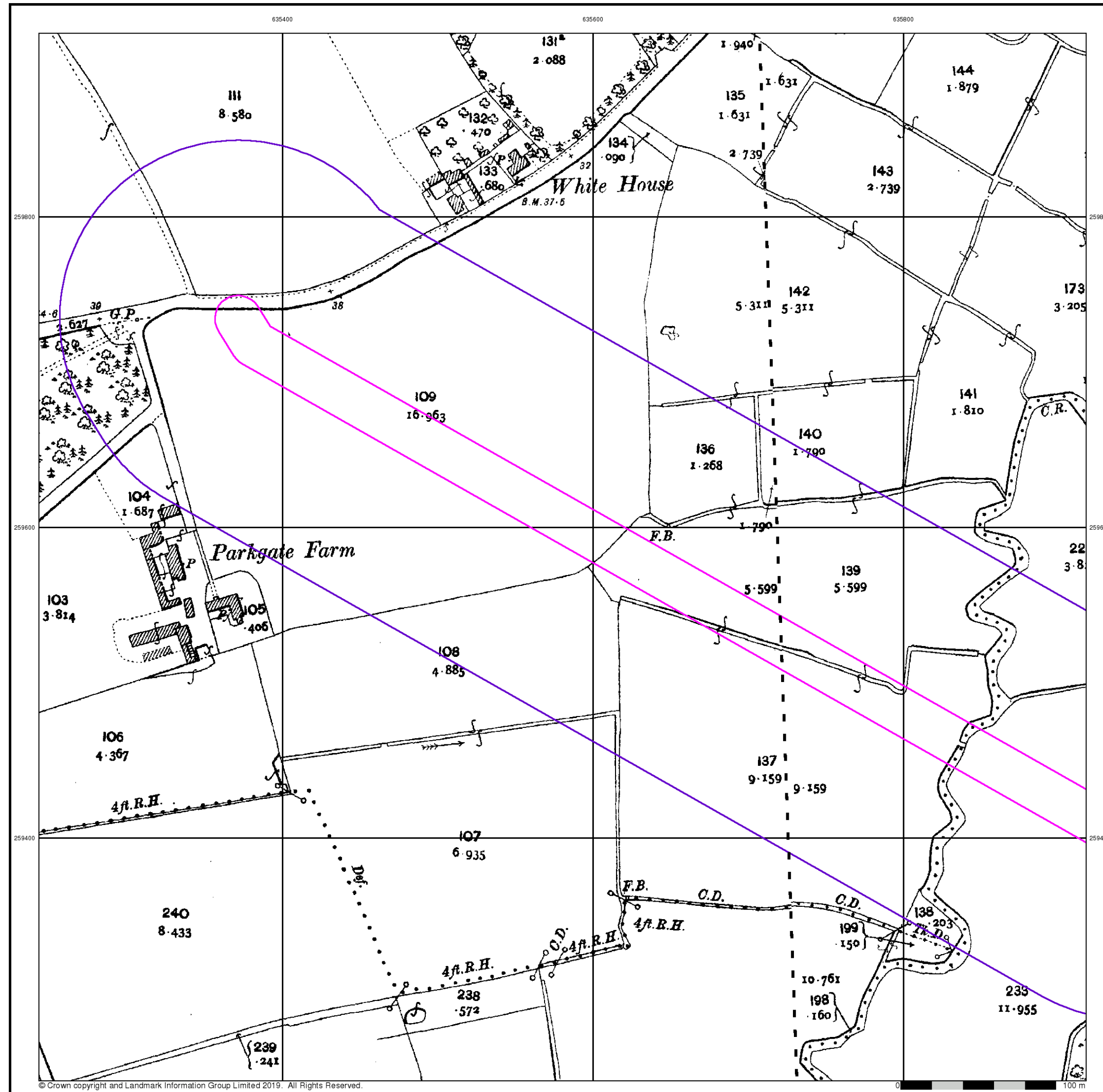

**Suffolk**  
**Published 1904**  
**Source map scale - 1:2,500**

The historical maps shown were reproduced from maps predominantly held at the scale adopted for England, Wales and Scotland in the 1840's. In 1854 the 1:2,500 scale was adopted for mapping urban areas and by 1896 it covered the whole of what were considered to be the cultivated parts of Great Britain. The published date given below is often some years later than the surveyed date. Before 1938, all OS maps were based on the Cassini Projection, with independent surveys of a single county or group of counties, giving rise to significant inaccuracies in outlying areas.

**Map Name(s) and Date(s)**

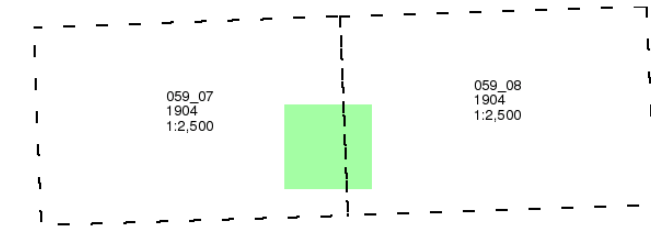

**Historical Map - Segment A11**

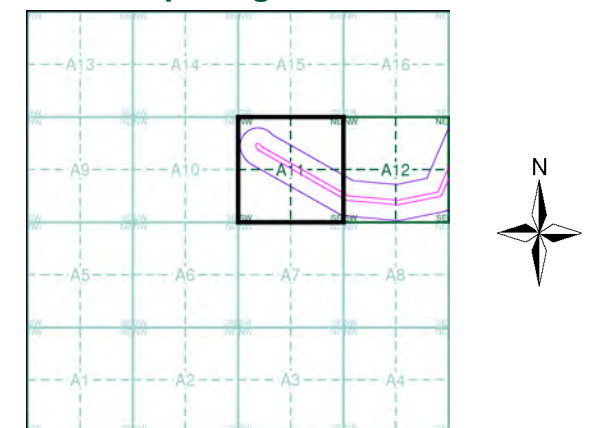

**Order Details**  
 Order Number: 199915699\_1\_1  
 Customer Ref: 5166065  
 National Grid Reference: 635600, 259570  
 Slice: A  
 Site Area (Ha): 7.51  
 Search Buffer (m): 100

**Site Details**  
 Church Bungalow, Farnham, SAXMUNDHAM, IP17 1LA

## Ordnance Survey Plan

Published 1975

Source map scale - 1:2,500

The historical maps shown were reproduced from maps predominantly held at the scale adopted for England, Wales and Scotland in the 1840's. In 1854 the 1:2,500 scale was adopted for mapping urban areas and by 1896 it covered the whole of what were considered to be the cultivated parts of Great Britain. The published date given below is often some years later than the surveyed date. Before 1938, all OS maps were based on the Cassini Projection, with independent surveys of a single county or group of counties, giving rise to significant inaccuracies in outlying areas.

### Map Name(s) and Date(s)

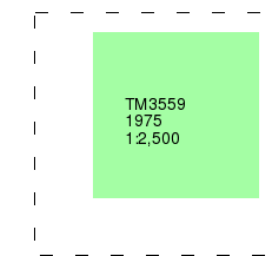

### Historical Map - Segment A11

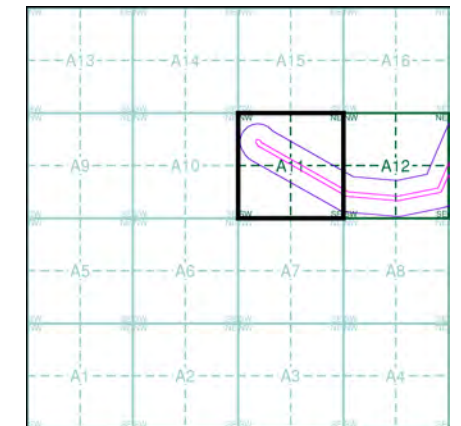

### Order Details

Order Number: 199915699\_1\_1  
 Customer Ref: 5166065  
 National Grid Reference: 635600, 259570  
 Slice: A  
 Site Area (Ha): 7.51  
 Search Buffer (m): 100

### Site Details

Church Bungalow, Farnham, SAXMUNDHAM, IP17 1LA

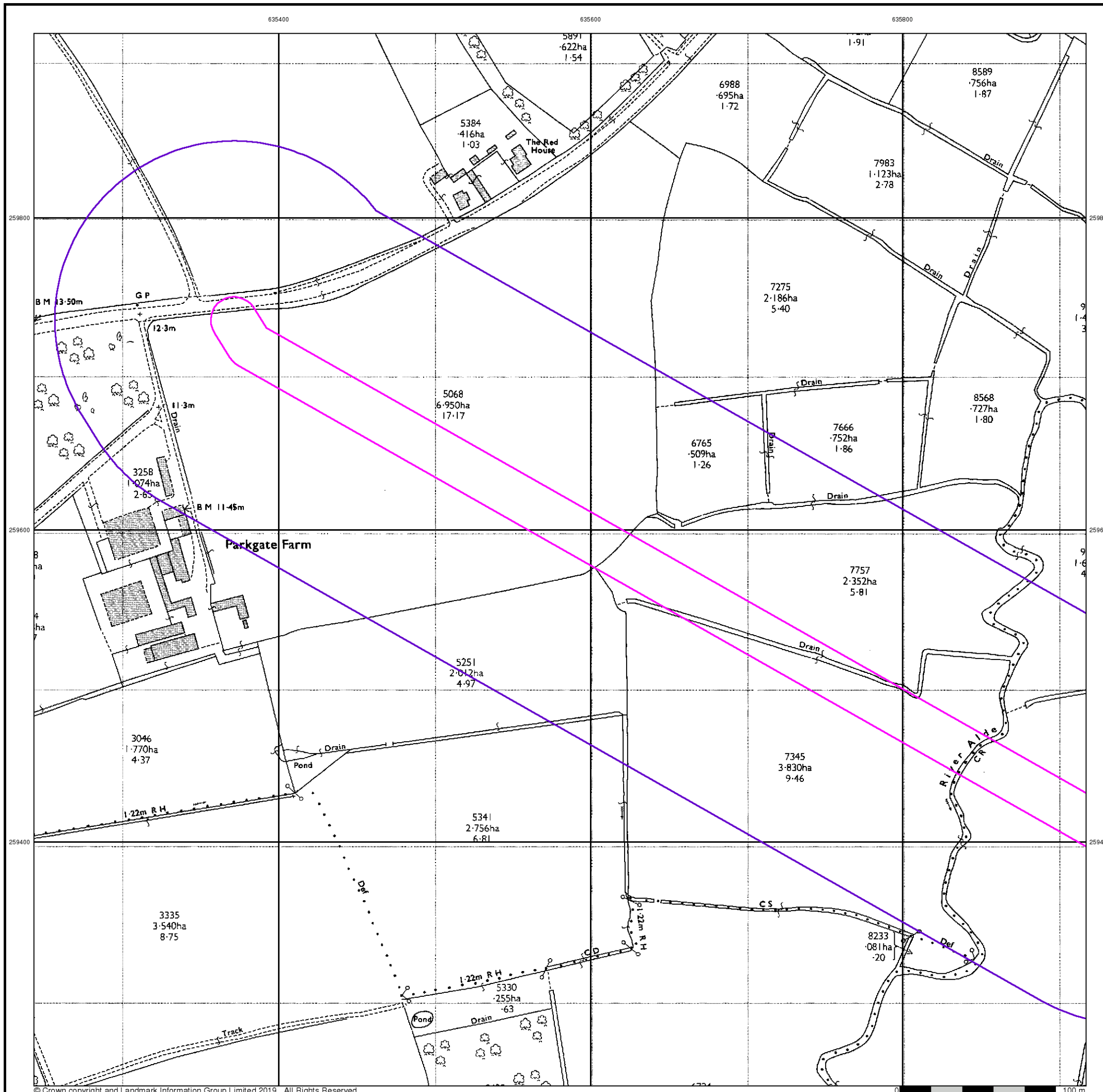

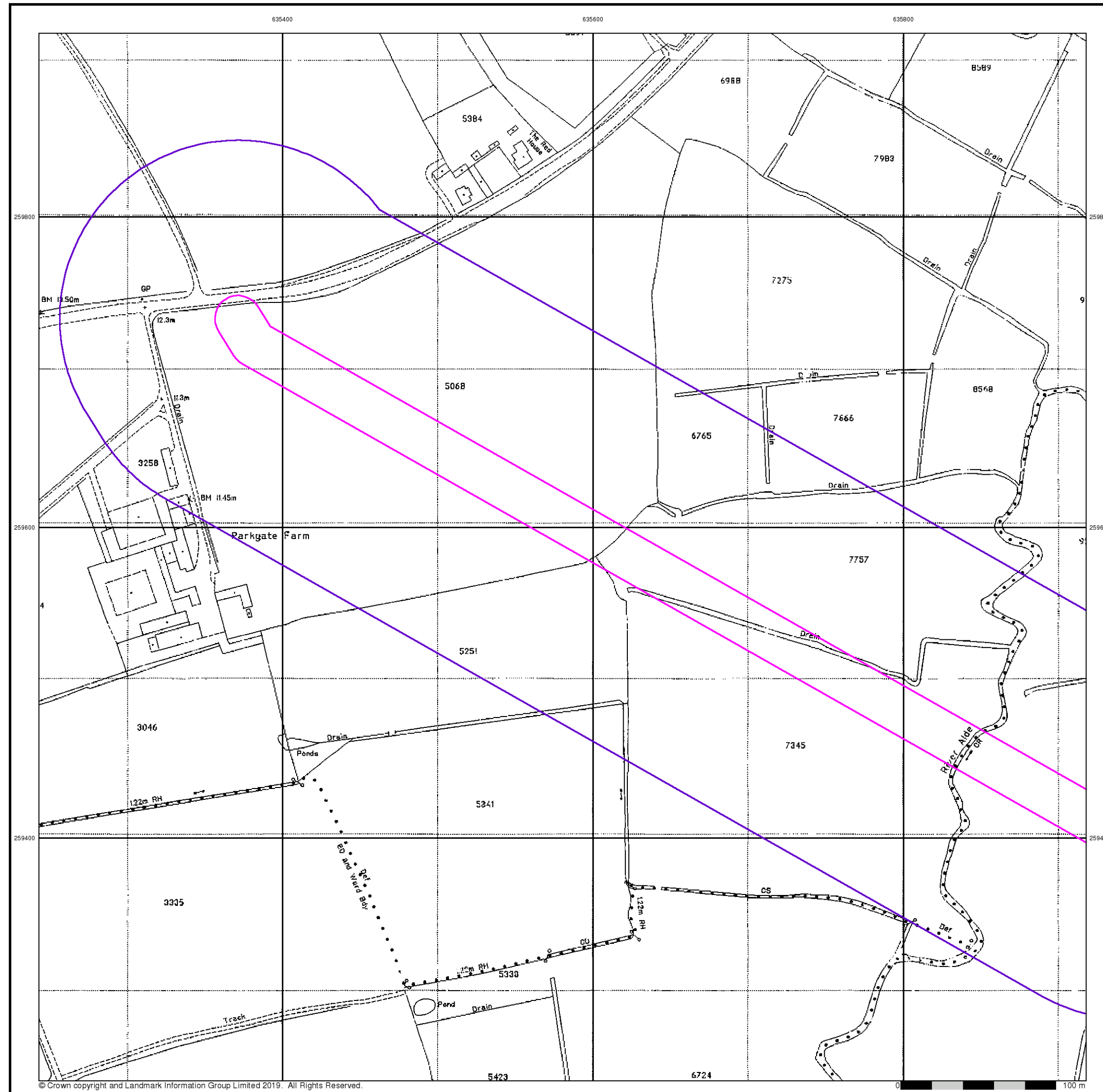

© Crown copyright and Landmark Information Group Limited 2019. All Rights Reserved.

## Large-Scale National Grid Data Published 1995 Source map scale - 1:2,500

'Large Scale National Grid Data' superseded SIM cards (Ordnance Survey's 'Survey of Information on Microfilm') in 1992, and continued to be produced until 1999. These maps were the fore-runners of digital mapping and so provide detailed information on houses and roads, but tend to show less topographic features such as vegetation. These maps were produced at both 1:2,500 and 1:1,250 scales.

### Map Name(s) and Date(s)

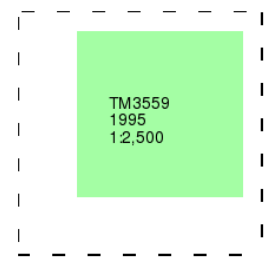

### Historical Map - Segment A11

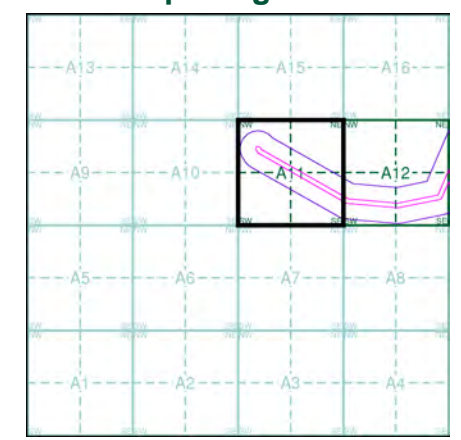

### Order Details

Order Number: 199915699\_1\_1  
 Customer Ref: 5166065  
 National Grid Reference: 635600, 259570  
 Slice: A  
 Site Area (Ha): 7.51  
 Search Buffer (m): 100

### Site Details

Church Bungalow, Farnham, SAXMUNDHAM, IP17 1LA

635400

635600

635800

259800

259800

259600

259600

259400

259400



© Copyright Getmapping plc

0 100 m

# Envirocheck®

LANDMARK INFORMATION GROUP®

## Historical Aerial Photography

Published 2000

This aerial photography was produced by Getmapping, these vertical aerial photographs provide a seamless, full colour survey of the whole of Great Britain

### Historical Aerial Photography - Segment A11

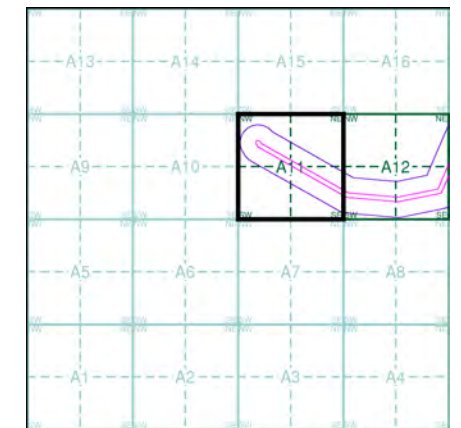

### Order Details

Order Number: 199915699\_1\_1  
 Customer Ref: 5166065  
 National Grid Reference: 635600, 259570  
 Slice: A  
 Site Area (Ha): 7.51  
 Search Buffer (m): 100

### Site Details

Church Bungalow, Farnham, SAXMUNDHAM, IP17 1LA

**Landmark**  
 INFORMATION GROUP

Tel: 0844 844 9952  
 Fax: 0844 844 9951  
 Web: www.envirocheck.co.uk



# Historical Mapping Legends

## Ordnance Survey County Series and Ordnance Survey Plan 1:2,500

**Quarry**   **Gravel Pit**   **Sand Pit**  
**Clay Pit**   **Shingle**   **Refuse Heap**  
**Sloping Masonry**   **Flat Rock**  
**Marsh**   **Reeds**   **Osiers**  
**Rough Pasture**   **Furze**   **Wood**  
**Mixed Wood**   **Brushwood**   **Orchard**  
**Fir**   **Ford**   **Stepping Stones**  
**Ferry**   **Waterfall**   **Lock**  
**Trig. Station**   **Altitude at Trig. Station**  
**B.M. 325.9**   **Bench Mark**   **Surface Level**  
**Arrow denotes flow of water**   **Antiquities (site of)**  
**Cutting**   **Embankment**  
**Railway crossing Road**   **Level Crossing**   **Road crossing Railway**  
**Railway crossing River or Canal**   **Road over single stream**   **Road over River or Canal**  
**County Boundary (Geographical)**  
**County & Civil Parish Boundary**  
**Administrative County & Civil Parish Boundary**  
**County Borough Boundary (England)**  
**Co. Boro. Bdy.**  
**County Burgh Boundary (Scotland)**  
**Co. Burgh Bdy.**  
**BP BS** Boundary Post or Stone   **P.C.B** Police Call Box  
**B.R.** Bridle Road   **P** Pump  
**E.P** Electricity Pylon   **S.P** Signal Post  
**F.B.** Foot Bridge   **SL** Sluice  
**F.P.** Foot Path   **Sp.** Spring  
**G.P** Guide Post or Board   **T.C.B** Telephone Call Box  
**M.S** Mile Stone   **Tr.** Trough  
**M.P M.R** Mooring Post or Ring   **W** Well

## Ordnance Survey Plan, Additional SIMs and Supply of Unpublished Survey Information 1:2,500 and 1:1,250

**Inactive Quarry, Chalk Pit or Clay Pit**   **Active Quarry, Chalk Pit or Clay Pit**  
**Rock**   **Boulders**  
**Cliff**   **Slopes**   **Top**  
**Roofed Building**   **Glazed Roof Building**  
**Sloping Masonry**   **Archway**  
**Non-Coniferous Tree (surveyed)**   **Coniferous Tree (surveyed)**  
**Non-Coniferous Trees (not surveyed)**   **Coniferous Trees (not surveyed)**  
**Orchard Tree**   **Scrub**   **Bracken**  
**Coppice, Osier**   **Reeds**   **Marsh, Saltings**  
**Rough Grassland**   **Heath**   **Culvert**  
**Direction of water flow**   **Bench Mark**   **Antiquity (site of)**  
**Cave Entrance**   **Triangulation Station**   **Electricity Pylon**  
**Electricity Transmission Line**  
**County Boundary (Geographical)**  
**County & Civil Parish Boundary**  
**Civil Parish Boundary**  
**Admin. County or County Bor. Boundary**  
**London Borough Boundary**  
**Symbol marking point where boundary mereing changes**  
**BH** Beer House   **P** Pillar, Pole or Post  
**BP, BS** Boundary Post or Stone   **PO** Post Office  
**Cn, C** Capstan, Crane   **PC** Public Convenience  
**Chy** Chimney   **PH** Public House  
**D Fn** Drinking Fountain   **Pp** Pump  
**EI P** Electricity Pillar or Post   **SB, S Br** Signal Box or Bridge  
**FAP** Fire Alarm Pillar   **SP, SL** Signal Post or Light  
**FB** Foot Bridge   **Spr** Spring  
**GP** Guide Post   **Tk** Tank or Track  
**H** Hydrant or Hydraulic   **TCB** Telephone Call Box  
**LC** Level Crossing   **TCP** Telephone Call Post  
**MH** Manhole   **Tr** Trough  
**MP** Mile Post or Mooring Post   **Wr Pt, Wr T** Water Point, Water Tap  
**MS** Mile Stone   **W** Well  
**NTL** Normal Tidal Limit   **Wd Pp** Wind Pump

## Large-Scale National Grid Data 1:2,500 and 1:1,250

**Cliff**   **Slopes**   **Top**  
**Rock**   **Rock (scattered)**  
**Boulders**   **Boulders (scattered)**  
**Positioned Boulder**   **Scree**  
**Non-Coniferous Tree (surveyed)**   **Coniferous Tree (surveyed)**  
**Non-Coniferous Trees (not surveyed)**   **Coniferous Trees (not surveyed)**  
**Orchard Tree**   **Scrub**   **Bracken**  
**Coppice, Osier**   **Reeds**   **Marsh, Saltings**  
**Rough Grassland**   **Heath**   **Culvert**  
**Direction of water flow**   **Triangulation Station**   **Antiquity (site of)**  
**Electricity Transmission Line**   **Electricity Pylon**  
**B.M. 231.60m** Bench Mark   **Buildings with Building Seed**  
**Roofed Building**   **Glazed Roof Building**  
**Civil parish/community boundary**  
**District boundary**  
**County boundary**  
**Boundary post/stone**  
**Boundary mereing symbol (note: these always appear in opposed pairs or groups of three)**  
**Bks** Barracks   **P** Pillar, Pole or Post  
**Bty** Battery   **PO** Post Office  
**Cemy** Cemetery   **PC** Public Convenience  
**Chy** Chimney   **Pp** Pump  
**Cis** Cistern   **Ppg Sta** Pumping Station  
**Dismtd Rly** Dismantled Railway   **PW** Place of Worship  
**EI Gen Sta** Electricity Generating Station   **Sewage Ppg Sta** Sewage Pumping Station  
**EI P** Electricity Pole, Pillar   **SB, S Br** Signal Box or Bridge  
**EI Sub Sta** Electricity Sub Station   **SP, SL** Signal Post or Light  
**FB** Filter Bed   **Spr** Spring  
**Fn / D Fn** Fountain / Drinking Ftn.   **Tk** Tank or Track  
**Gas Gov** Gas Valve Compound   **Tr** Trough  
**GVC** Gas Governor   **Wd Pp** Wind Pump  
**GP** Guide Post   **Wr Pt, Wr T** Water Point, Water Tap  
**MH** Manhole   **Wks** Works (building or area)  
**MP, MS** Mile Post or Mile Stone   **W** Well

# Envirocheck®

LANDMARK INFORMATION GROUP®

## Historical Mapping & Photography included:

Mapping Type	Scale	Date	Pg
Suffolk	1:2,500	1883	2
Suffolk	1:2,500	1904	3
Ordnance Survey Plan	1:2,500	1975	4
Large-Scale National Grid Data	1:2,500	1995	5
Historical Aerial Photography	1:2,500	2000	6

## Historical Map - Segment A12

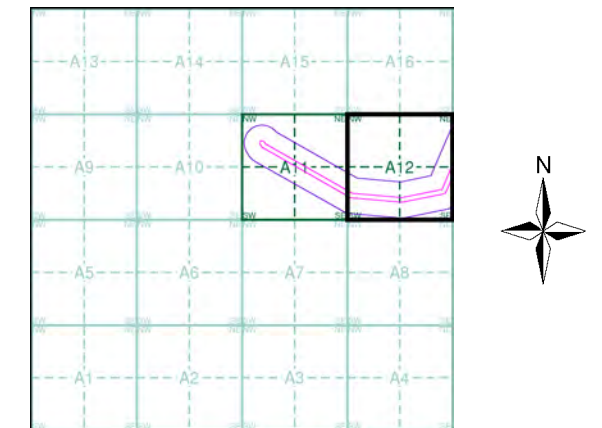

## Order Details

Order Number: 199915699\_1\_1  
 Customer Ref: 5166065  
 National Grid Reference: 635600, 259570  
 Slice: A  
 Site Area (Ha): 7.51  
 Search Buffer (m): 100

## Site Details

Church Bungalow, Farnham, SAXMUNDHAM, IP17 1LA

Landmark®  
INFORMATION GROUP

Tel: 0844 844 9952  
 Fax: 0844 844 9951  
 Web: www.envirocheck.co.uk

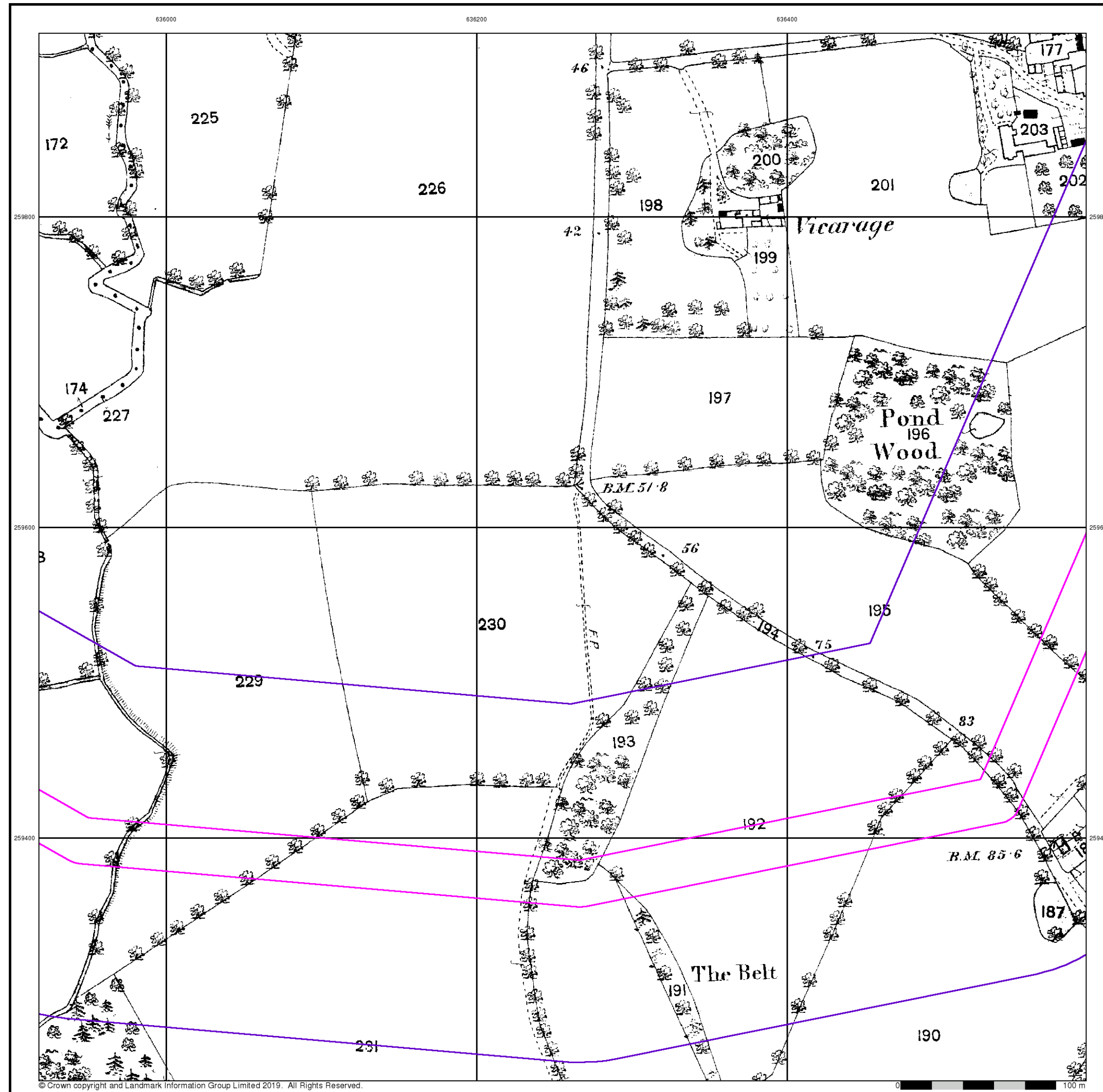

**Suffolk**  
**Published 1883**  
**Source map scale - 1:2,500**

The historical maps shown were reproduced from maps predominantly held at the scale adopted for England, Wales and Scotland in the 1840's. In 1854 the 1:2,500 scale was adopted for mapping urban areas and by 1896 it covered the whole of what were considered to be the cultivated parts of Great Britain. The published date given below is often some years later than the surveyed date. Before 1938, all OS maps were based on the Cassini Projection, with independent surveys of a single county or group of counties, giving rise to significant inaccuracies in outlying areas.

**Map Name(s) and Date(s)**

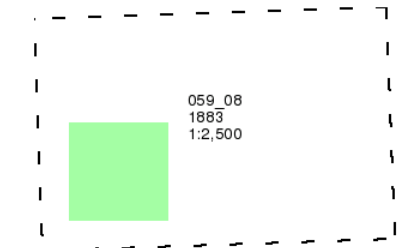

**Historical Map - Segment A12**

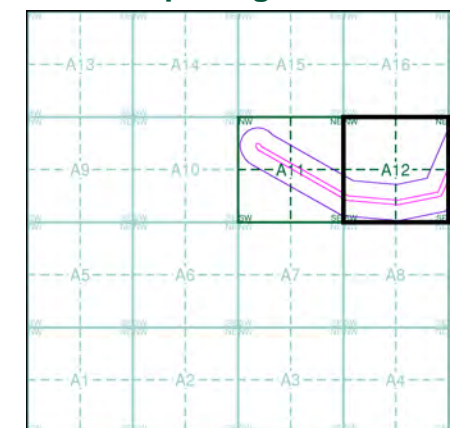

**Order Details**  
 Order Number: 199915699\_1\_1  
 Customer Ref: 5166065  
 National Grid Reference: 635600, 259570  
 Slice: A  
 Site Area (Ha): 7.51  
 Search Buffer (m): 100

**Site Details**  
 Church Bungalow, Farnham, SAXMUNDHAM, IP17 1LA

© Crown copyright and Landmark Information Group Limited 2019. All Rights Reserved.

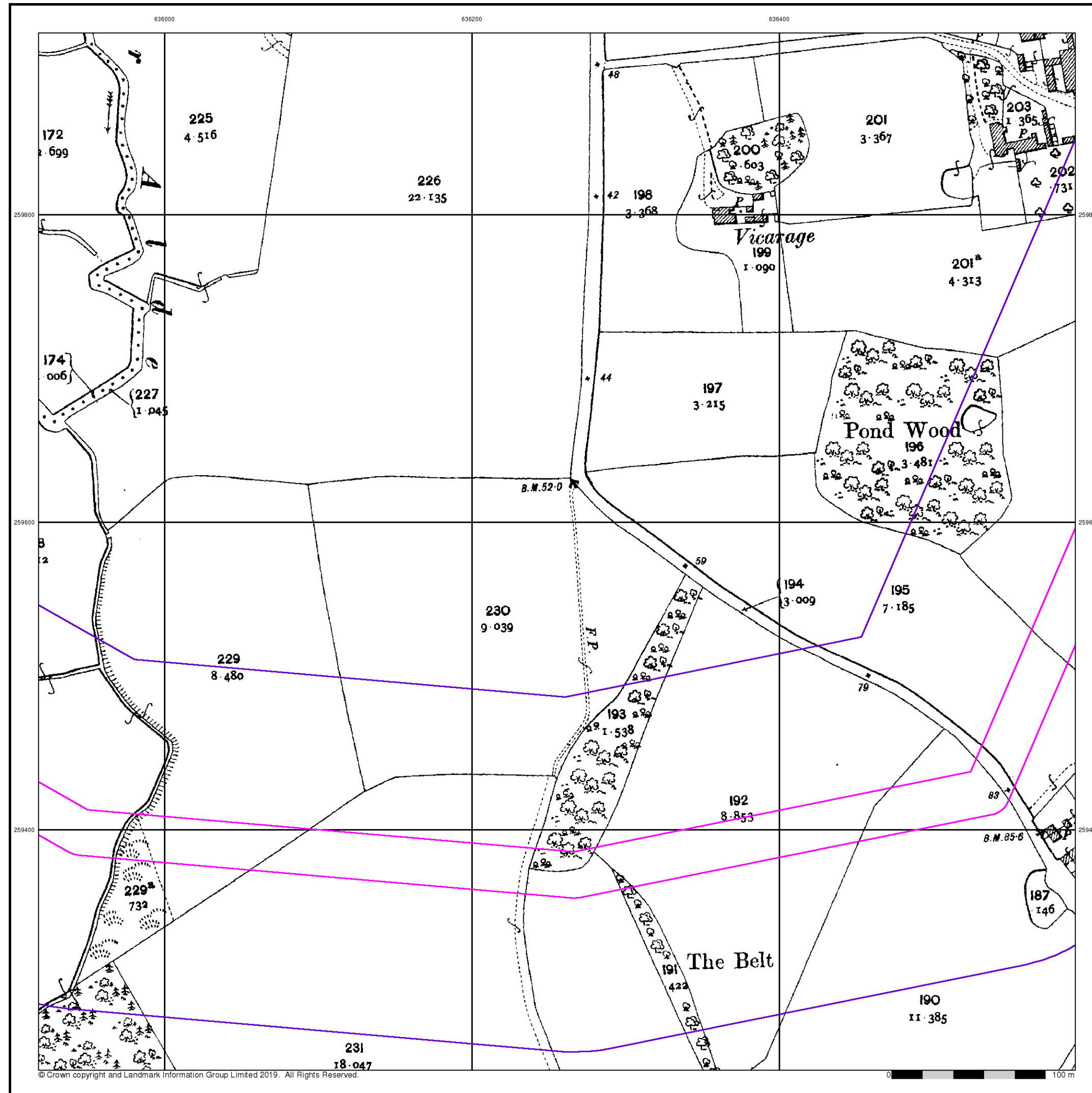

# Envirocheck®

LANDMARK INFORMATION GROUP®

Suffolk

Published 1904

Source map scale - 1:2,500

The historical maps shown were reproduced from maps predominantly held at the scale adopted for England, Wales and Scotland in the 1840's. In 1854 the 1:2,500 scale was adopted for mapping urban areas and by 1896 it covered the whole of what were considered to be the cultivated parts of Great Britain. The published date given below is often some years later than the surveyed date. Before 1938, all OS maps were based on the Cassini Projection, with independent surveys of a single county or group of counties, giving rise to significant inaccuracies in outlying areas.

### Map Name(s) and Date(s)

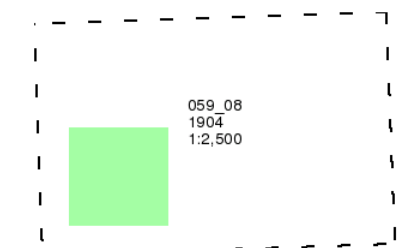

### Historical Map - Segment A12

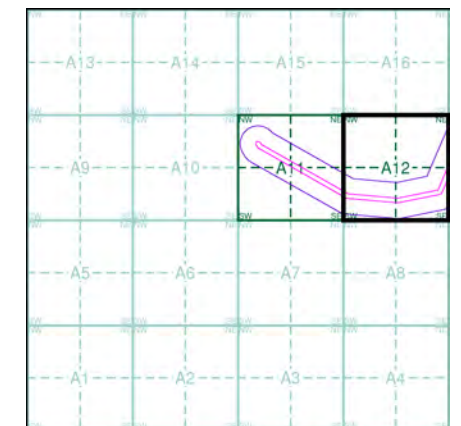

### Order Details

Order Number: 199915699\_1\_1  
 Customer Ref: 5166065  
 National Grid Reference: 635600, 259570  
 Slice: A  
 Site Area (Ha): 7.51  
 Search Buffer (m): 100

### Site Details

Church Bungalow, Farnham, SAXMUNDHAM, IP17 1LA

Landmark®  
 INFORMATION GROUP

Tel: 0844 844 9952  
 Fax: 0844 844 9951  
 Web: www.envirocheck.co.uk

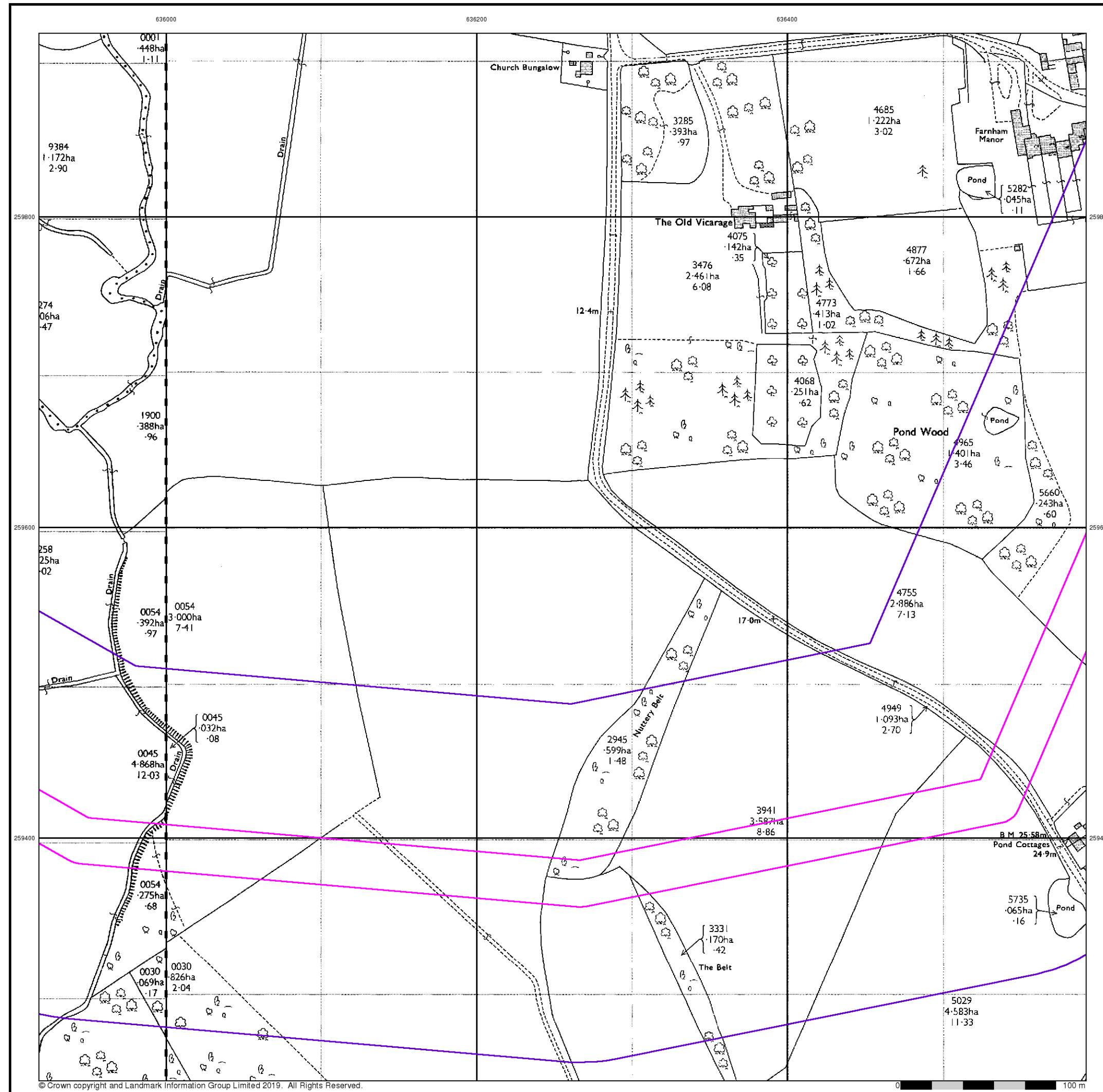

© Crown copyright and Landmark Information Group Limited 2019. All Rights Reserved.

## Ordnance Survey Plan

Published 1975

Source map scale - 1:2,500

The historical maps shown were reproduced from maps predominantly held at the scale adopted for England, Wales and Scotland in the 1840's. In 1854 the 1:2,500 scale was adopted for mapping urban areas and by 1896 it covered the whole of what were considered to be the cultivated parts of Great Britain. The published date given below is often some years later than the surveyed date. Before 1938, all OS maps were based on the Cassini Projection, with independent surveys of a single county or group of counties, giving rise to significant inaccuracies in outlying areas.

### Map Name(s) and Date(s)

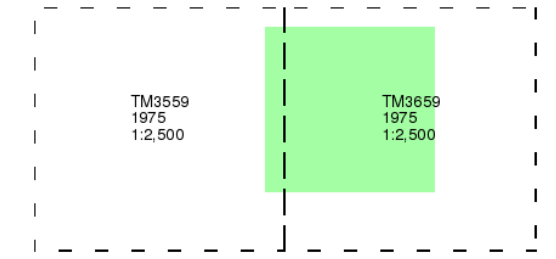

### Historical Map - Segment A12

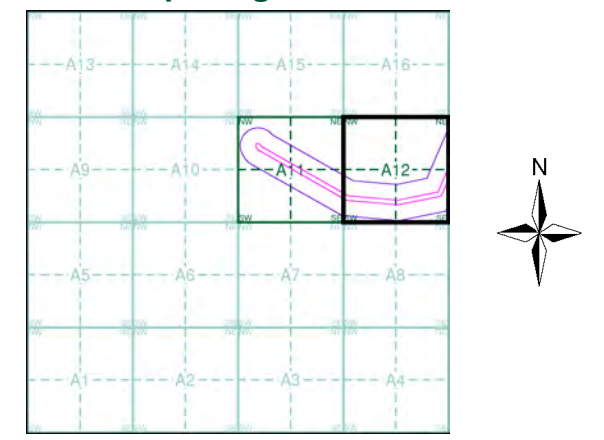

**Order Details**

Order Number: 199915699\_1\_1  
 Customer Ref: 5166065  
 National Grid Reference: 635600, 259570  
 Slice: A  
 Site Area (Ha): 7.51  
 Search Buffer (m): 100

**Site Details**

Church Bungalow, Farnham, SAXMUNDHAM, IP17 1LA

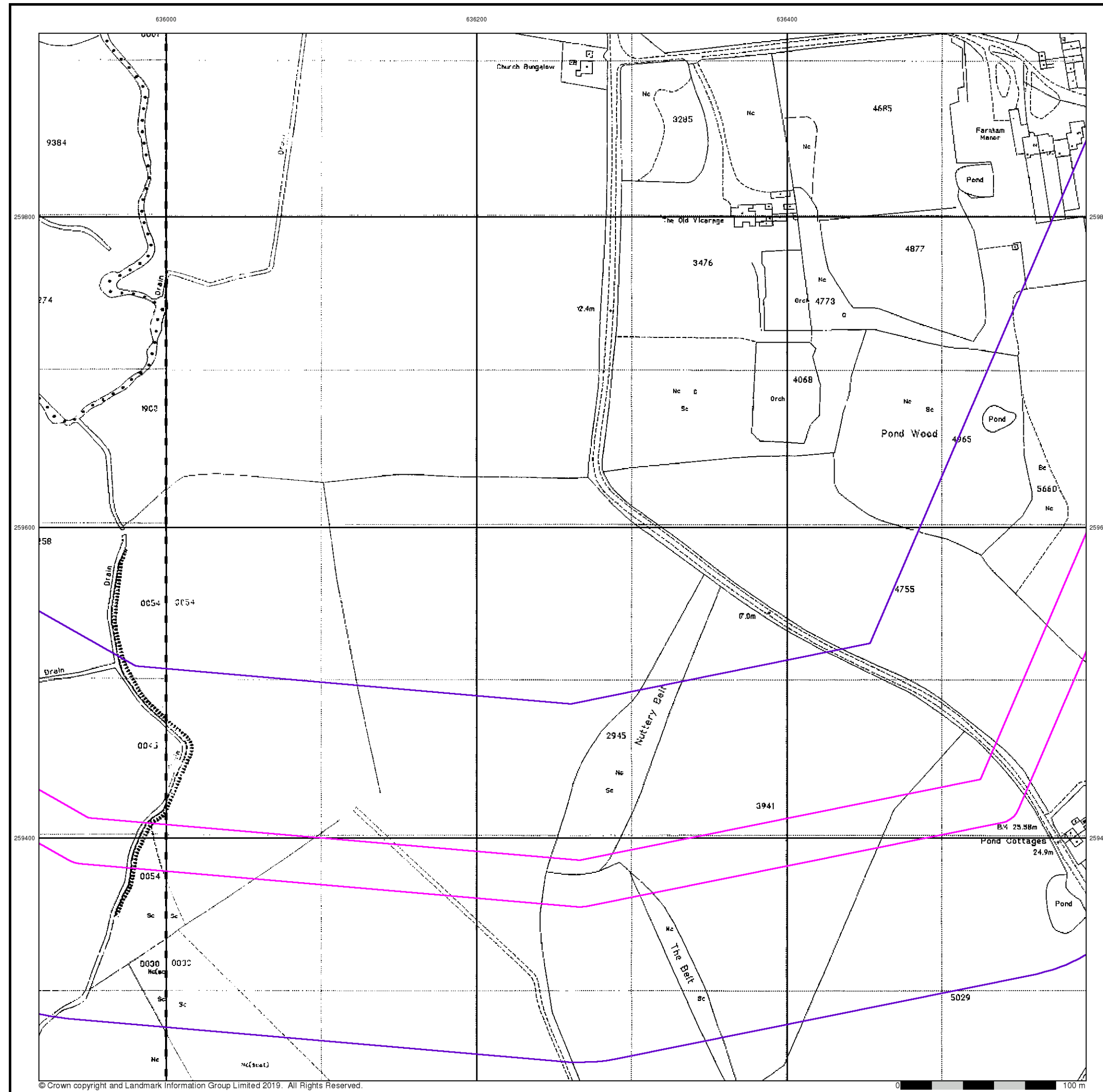

## Large-Scale National Grid Data

Published 1995

Source map scale - 1:2,500

'Large Scale National Grid Data' superseded SIM cards (Ordnance Survey's 'Survey of Information on Microfilm') in 1992, and continued to be produced until 1999. These maps were the fore-runners of digital mapping and so provide detailed information on houses and roads, but tend to show less topographic features such as vegetation. These maps were produced at both 1:2,500 and 1:1,250 scales.

### Map Name(s) and Date(s)

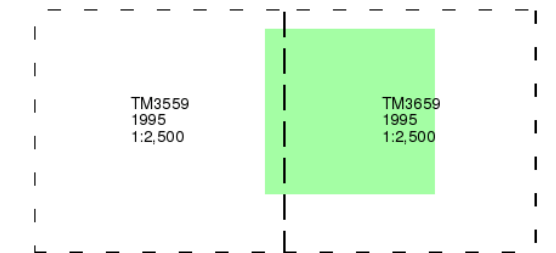

### Historical Map - Segment A12

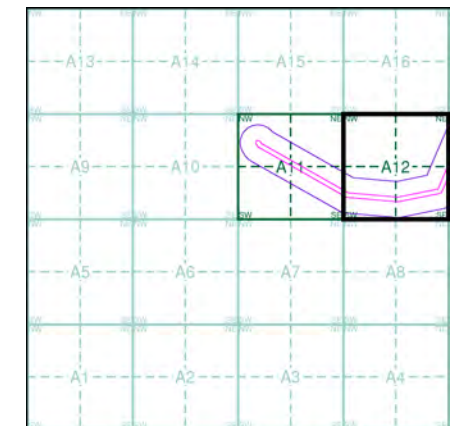

### Order Details

Order Number: 199915699\_1\_1  
 Customer Ref: 5166065  
 National Grid Reference: 635600, 259570  
 Slice: A  
 Site Area (Ha): 7.51  
 Search Buffer (m): 100

### Site Details

Church Bungalow, Farnham, SAXMUNDHAM, IP17 1LA

636000

636200

636400

259800

259800

259600

259600

259400

259400



© Copyright Getmapping plc

0 100 m

# Envirocheck®

LANDMARK INFORMATION GROUP®

## Historical Aerial Photography

Published 2000

This aerial photography was produced by Getmapping, these vertical aerial photographs provide a seamless, full colour survey of the whole of Great Britain

### Historical Aerial Photography - Segment A12

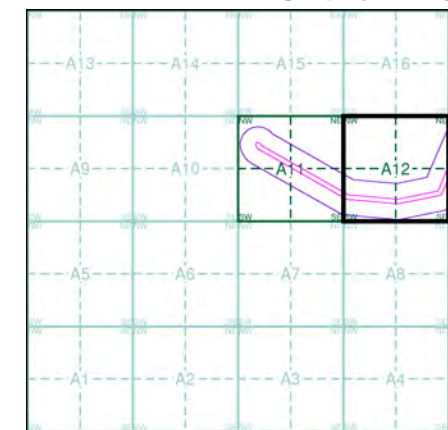

### Order Details

Order Number: 199915699\_1\_1  
 Customer Ref: 5166065  
 National Grid Reference: 635600, 259570  
 Slice: A  
 Site Area (Ha): 7.51  
 Search Buffer (m): 100

### Site Details

Church Bungalow, Farnham, SAXMUNDHAM, IP17 1LA

**Landmark**  
 INFORMATION GROUP

Tel: 0844 844 9952  
 Fax: 0844 844 9951  
 Web: www.envirocheck.co.uk

636000 636500 637000 637500 638000 638500 639000 639500

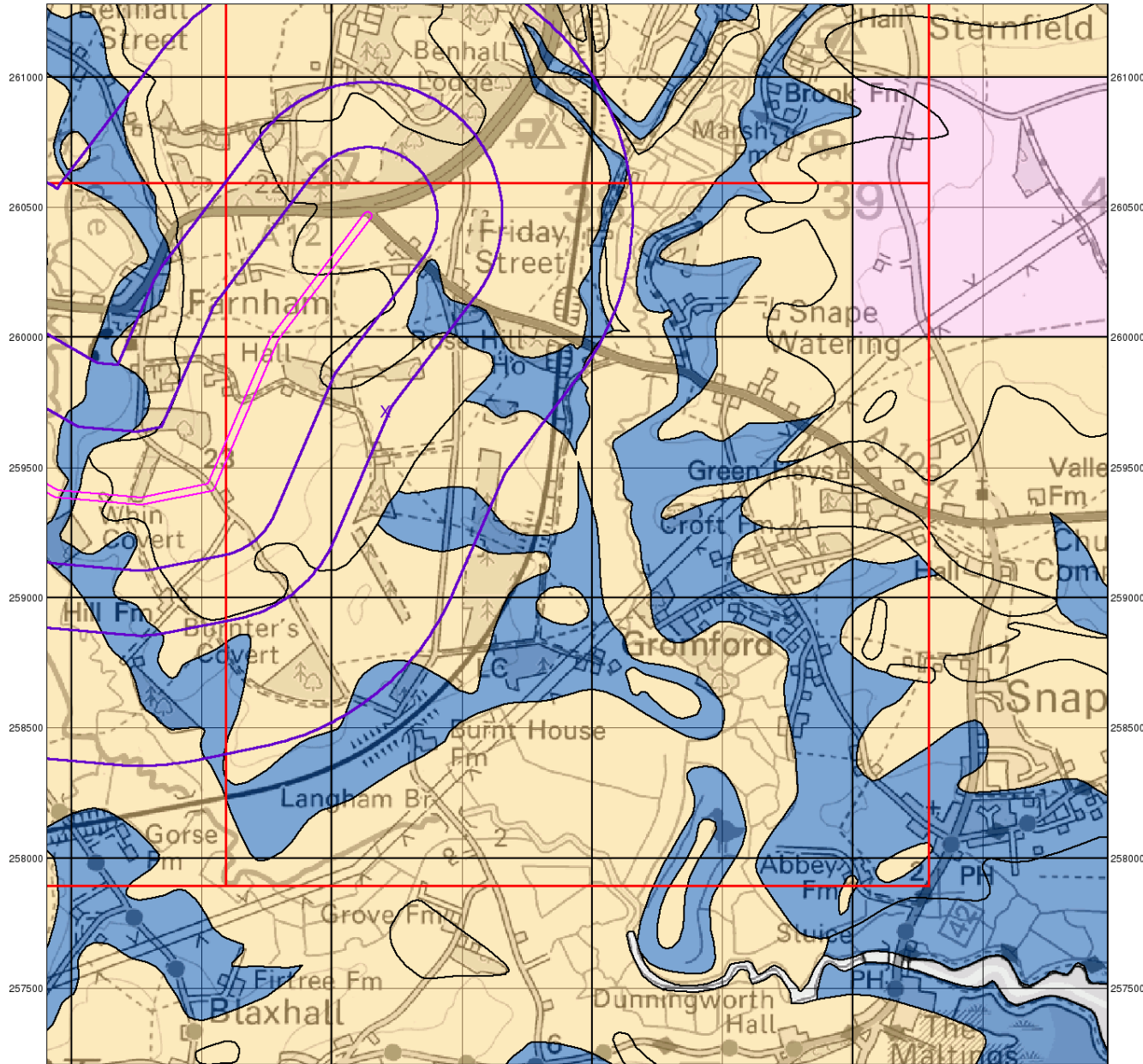

© Crown Copyright. All Rights Reserved. License Number 100022432

0 1 km

# Envirocheck®

LANDMARK INFORMATION GROUP®

## Groundwater Vulnerability

### General

- Specified Site
- Specified Buffer(s)
- Bearing Reference Point
- Slice
- Map ID

### Agency and Hydrological

- | Bedrock Aquifers                        | Superficial Aquifers                    |
|---|---|
| High Vulnerability, Principal Aquifer   | High Vulnerability, Principal Aquifer   |
| High Vulnerability, Secondary Aquifer   | High Vulnerability, Secondary Aquifer   |
| Medium Vulnerability, Principal Aquifer | Medium Vulnerability, Principal Aquifer |
| Medium Vulnerability, Secondary Aquifer | Medium Vulnerability, Secondary Aquifer |
| Low Vulnerability, Principal Aquifer    | Low Vulnerability, Principal Aquifer    |
| Low Vulnerability, Secondary Aquifer    | Low Vulnerability, Secondary Aquifer    |

- Unproductive Aquifer
- Soluble Rock

### Site Sensitivity Context Map - Slice B

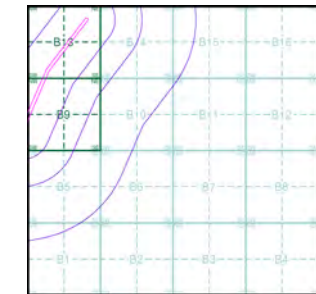

### Order Details

Order Number: 199915699\_1\_1  
 Customer Ref: 5166065  
 National Grid Reference: 637210, 259710  
 Slice: B  
 Site Area (Ha): 7.51  
 Search Buffer (m): 1000

### Site Details

Church Bungalow, Farnham, SAXMUNDHAM, IP17 1LA

**Landmark**  
 INFORMATION GROUP

Tel: 0844 844 9952  
 Fax: 0844 844 9951  
 Web: www.envirocheck.co.uk

636000 636500 637000 637500 638000 638500 639000 639500

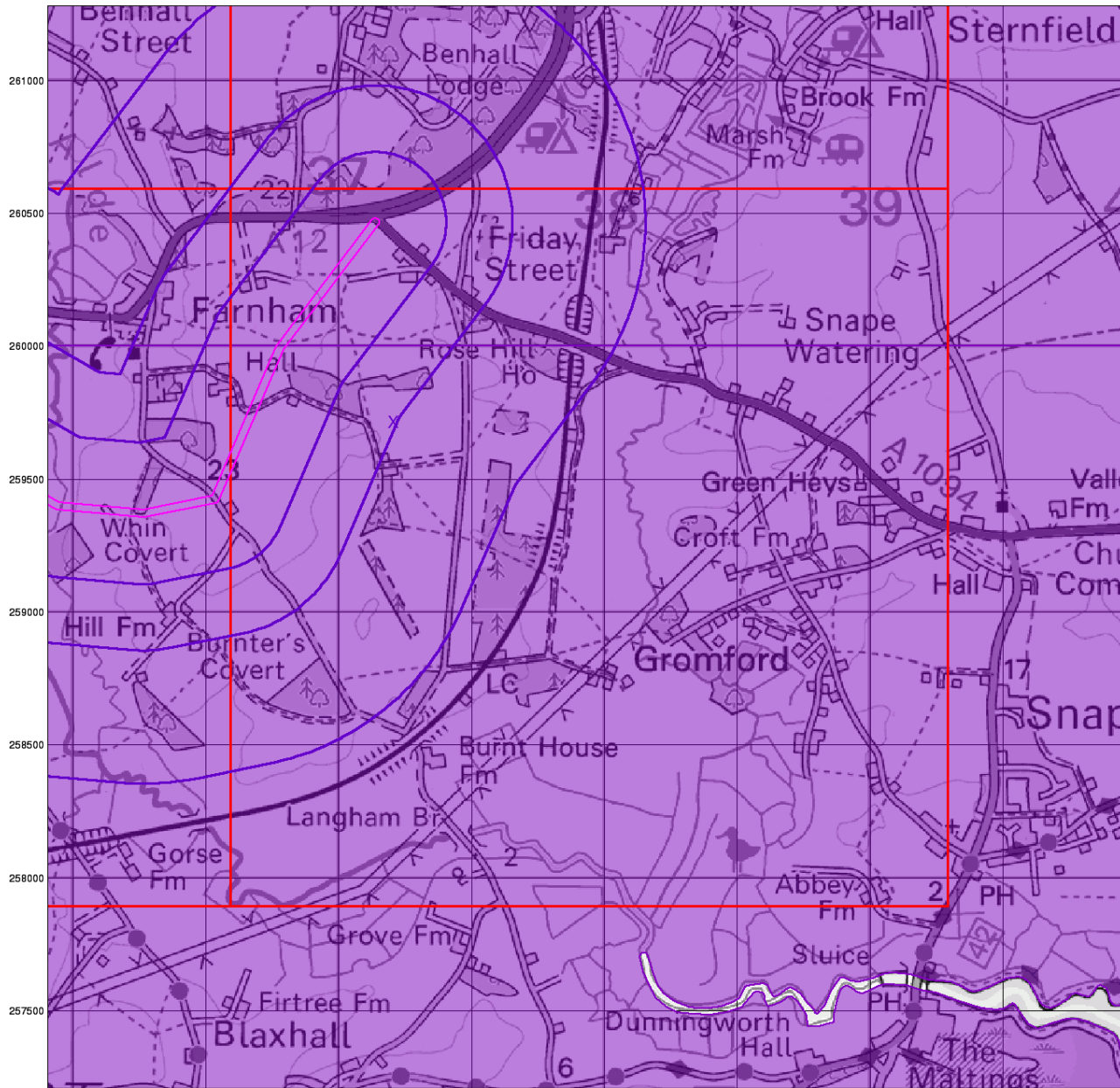

© Crown Copyright. All Rights Reserved. License Number 100022432

0 1 km

# Envirocheck®

LANDMARK INFORMATION GROUP®

## Bedrock Aquifer Designation

### General

- Specified Site
- Specified Buffer(s)
- Bearing Reference Point
- Slice
- Map ID

### Agency and Hydrological

#### Geological Classes

- Principal Aquifer
- Secondary A Aquifer
- Secondary B Aquifer
- Secondary Undifferentiated
- Unproductive Strata
- Unknown
- Unknown (Lakes and Landslip)

### Site Sensitivity Context Map - Slice B

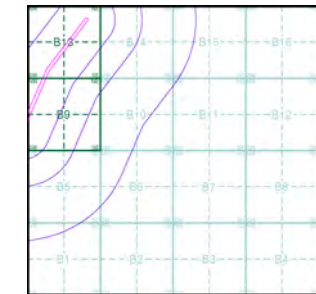

### Order Details

Order Number: 199915699\_1\_1  
 Customer Ref: 5166065  
 National Grid Reference: 637210, 259710  
 Slice: B  
 Site Area (Ha): 7.51  
 Search Buffer (m): 1000

### Site Details

Church Bungalow, Farnham, SAXMUNDHAM, IP17 1LA

**Landmark**  
 INFORMATION GROUP

Tel: 0844 844 9952  
 Fax: 0844 844 9951  
 Web: www.envirocheck.co.uk



636000 636500 637000 637500 638000 638500 639000 639500

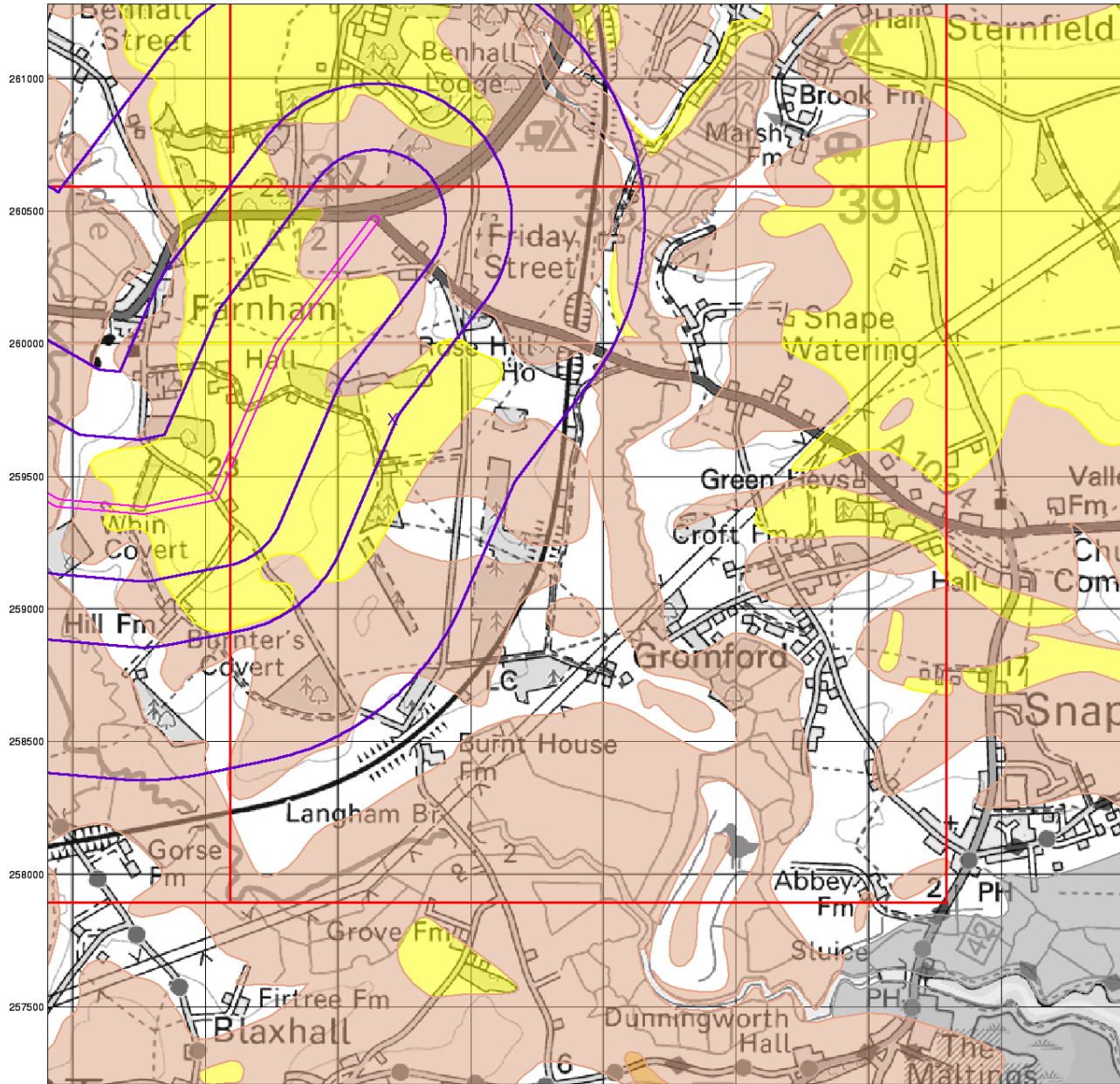

© Crown Copyright. All Rights Reserved. License Number 100022432

# Envirocheck®

LANDMARK INFORMATION GROUP®

## Superficial Aquifer Designation

### General

- ◆ Specified Site
- ⬭ Specified Buffer(s)
- ✕ Bearing Reference Point
- Slice
- Map ID

### Agency and Hydrological

#### Geological Classes

- Principal Aquifer
- Secondary A Aquifer
- Secondary B Aquifer
- Secondary Undifferentiated
- Unproductive Strata
- Unknown
- Unknown (Lakes and Landslip)

### Site Sensitivity Context Map - Slice B

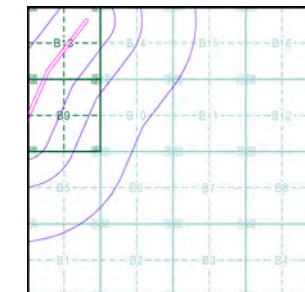

### Order Details

Order Number: 199915699\_1\_1  
 Customer Ref: 5166065  
 National Grid Reference: 637210, 259710  
 Slice: B  
 Site Area (Ha): 7.51  
 Search Buffer (m): 1000

### Site Details

Church Bungalow, Farnham, SAXMUNDHAM, IP17 1LA

**Landmark**  
 INFORMATION GROUP

Tel: 0844 844 9952  
 Fax: 0844 844 9951  
 Web: www.envirocheck.co.uk

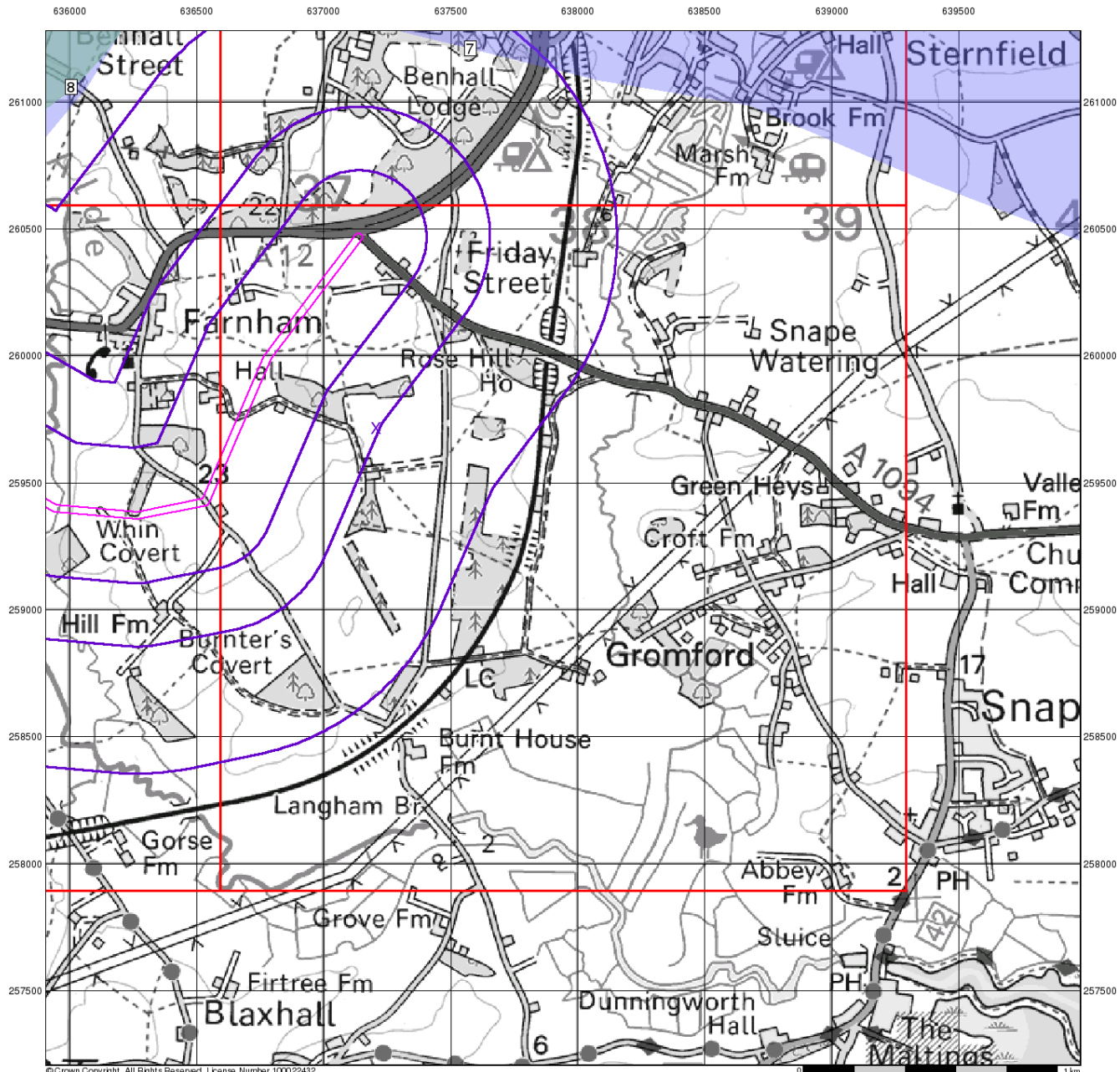

© Crown Copyright. All Rights Reserved. License Number 100022432

# Envirocheck®

LANDMARK INFORMATION GROUP®

## Source Protection Zones

### General

- Specified Site
- Specified Buffer(s)
- Bearing Reference Point
- Slice
- Map ID

### Agency and Hydrological

- Inner zone (Zone 1)
- Inner zone - subsurface activity only (Zone 1c)
- Outer zone (Zone 2)
- Outer zone - subsurface activity only (Zone 2c)
- Total catchment (Zone 3)
- Total catchment - subsurface activity only (Zone 3c)
- Special interest (Zone 4)

### Site Sensitivity Context Map - Slice B

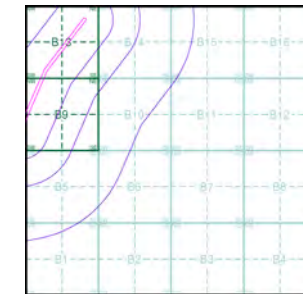

### Order Details

Order Number: 199915699\_1\_1  
 Customer Ref: 5166065  
 National Grid Reference: 637210, 259710  
 Slice: B  
 Site Area (Ha): 7.51  
 Search Buffer (m): 1000

### Site Details

Church Bungalow, Farnham, SAXMUNDHAM, IP17 1LA

**Landmark**  
 INFORMATION GROUP

Tel: 0844 844 9952  
 Fax: 0844 844 9951  
 Web: www.envirocheck.co.uk

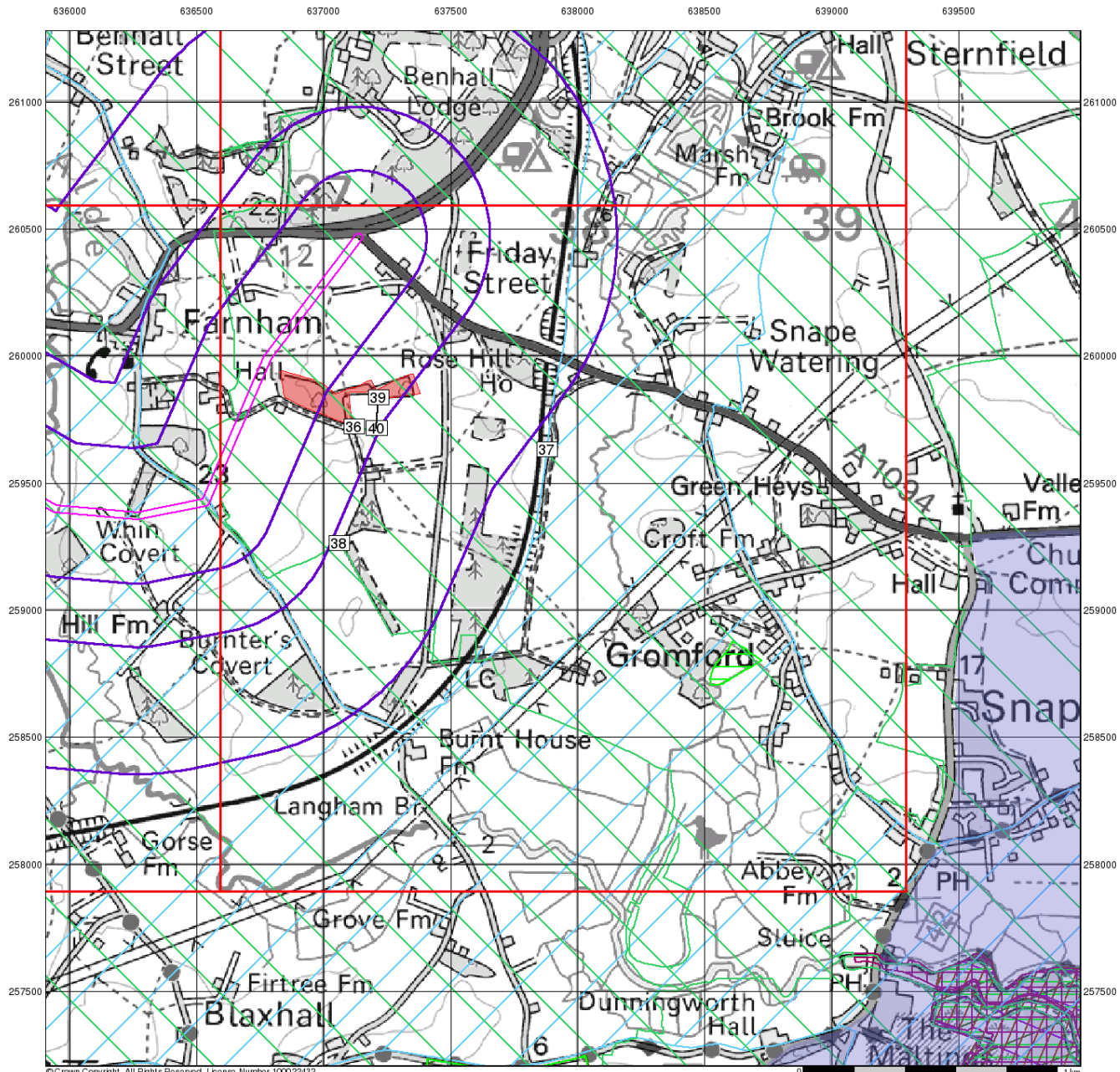





© Crown Copyright. All Rights Reserved. License Number 100022432

# Envirocheck®

















LANDMARK INFORMATION GROUP®

## Sensitive Land Uses

### General

-  Specified Site
-  Specified Buffer(s)
-  Bearing Reference Point
-  Slice
-  Map ID

### Sensitive Land Uses

-  Ancient Woodland
-  National Park
-  Area of Adopted Green Belt
-  Nitrate Sensitive Area
-  Area of Unadopted Green Belt
-  Nitrate Vulnerable Zone
-  Area of Outstanding Natural Beauty
-  Ramsar Site
-  Environmentally Sensitive Area
-  Site of Special Scientific Interest
-  Forest Park
-  Special Area of Conservation
-  Local Nature Reserve
-  Special Protection Area
-  Marine Nature Reserve
-  World Heritage Sites
-  National Nature Reserve

### Site Sensitivity Context Map - Slice B

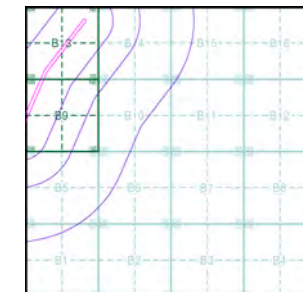

### Order Details

Order Number: 199915699\_1\_1  
 Customer Ref: 5166065  
 National Grid Reference: 637210, 259710  
 Slice: B  
 Site Area (Ha): 7.51  
 Search Buffer (m): 1000

### Site Details

Church Bungalow, Farnham, SAXMUNDHAM, IP17 1LA

**Landmark**  
 INFORMATION GROUP

Tel: 0844 844 9952  
 Fax: 0844 844 9951  
 Web: www.envirocheck.co.uk

636000 636500 637000 637500 638000 638500 639000 639500

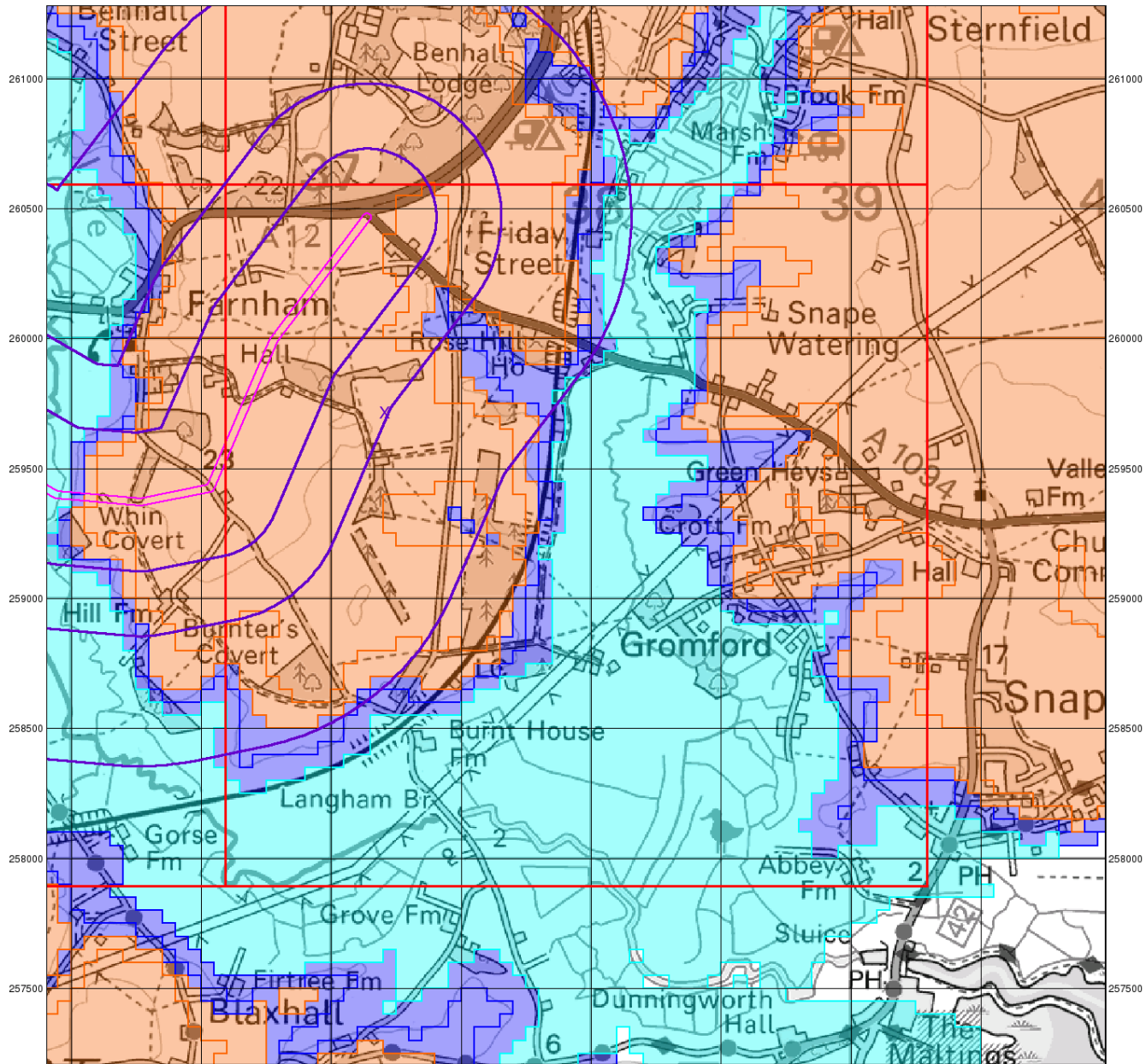

© Crown Copyright. All Rights Reserved. License Number 100022432

# Envirocheck®

LANDMARK INFORMATION GROUP®

## BGS Flood GFS Data

### General

- Specified Site
- Specified Buffer(s)
- Bearing Reference Point
- Slice

### Agency and Hydrological (Flood)

- Limited Potential for Groundwater Flooding to Occur
- Potential for Groundwater Flooding of Property Situated Below Ground Level
- Potential for Groundwater Flooding to Occur at Surface

## Site Sensitivity Context Map - Slice B

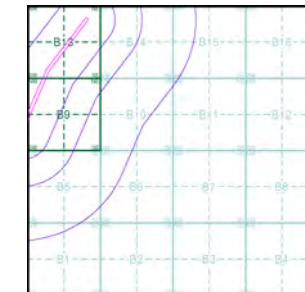

## Order Details

Order Number: 199915699\_1\_1  
 Customer Ref: 5166065  
 National Grid Reference: 637210, 259710  
 Slice: B  
 Site Area (Ha): 7.51  
 Search Buffer (m): 1000

## Site Details

Church Bungalow, Farnham, SAXMUNDHAM, IP17 1LA

**Landmark**  
 INFORMATION GROUP

Tel: 0844 844 9952  
 Fax: 0844 844 9951  
 Web: www.envirocheck.co.uk

## Envirocheck<sup>®</sup> Report:

### Datasheet

#### Order Details:

**Order Number:**

199915699\_1\_1

**Customer Reference:**

5166065

**National Grid Reference:**

637210, 259710

**Slice:**

B

**Site Area (Ha):**

7.51

**Search Buffer (m):**

1000

#### Site Details:

Church Bungalow, Farnham

SAXMUNDHAM

IP17 1LA

#### Client Details:

Mr J Adley

Atkins Ltd

The Hub 500 Park Avenue

Aztec West

Almondsbury

Bristol

BS32 4RZ

#### Prepared For:

Atkins Ltd

Report Section	Page Number
Summary	-
Agency & Hydrological	1
Waste	23
Hazardous Substances	-
Geological	24
Industrial Land Use	27
Sensitive Land Use	28
Data Currency	29
Data Suppliers	33
Useful Contacts	34

### Introduction

The Environment Act 1995 has made site sensitivity a key issue, as the legislation pays as much attention to the pathways by which contamination could spread, and to the vulnerable targets of contamination, as it does the potential sources of contamination. For this reason, Landmark's Site Sensitivity maps and Datasheet(s) place great emphasis on statutory data provided by the Environment Agency/Natural Resources Wales and the Scottish Environment Protection Agency; it also incorporates data from Natural England (and the Scottish and Welsh equivalents) and Local Authorities; and highlights hydrogeological features required by environmental and geotechnical consultants. It does not include any information concerning past uses of land. The datasheet is produced by querying the Landmark database to a distance defined by the client from a site boundary provided by the client. In this datasheet the National Grid References (NGRs) are rounded to the nearest 10m in accordance with Landmark's agreements with a number of Data Suppliers.

### Copyright Notice

© Landmark Information Group Limited 2019. The Copyright on the information and data and its format as contained in this Envirocheck® Report ("Report") is the property of Landmark Information Group Limited ("Landmark") and several other Data Providers, including (but not limited to) Ordnance Survey, British Geological Survey, the Environment Agency/Natural Resources Wales and Natural England, and must not be reproduced in whole or in part by photocopying or any other method. The Report is supplied under Landmark's Terms and Conditions accepted by the Customer.

A copy of Landmark's Terms and Conditions can be found with the Index Map for this report. Additional copies of the Report may be obtained from Landmark, subject to Landmark's charges in force from time to time. The Copyright, design rights and any other intellectual rights shall remain the exclusive property of Landmark and /or other Data providers, whose Copyright material has been included in this Report.

© Environment Agency & United Kingdom Research and Innovation 2019. © Natural Resources Wales & United Kingdom Research and Innovation 2019.

### Natural England Copyright Notice

Site of Special Scientific Interest, National Nature Reserve, Ramsar, Special Protection Area, Special Conservation Area, Marine Nature Reserve data (derived from Ordnance Survey 1:10000 raster) is provided by, and used with the permission of, Natural England who retain the copyright and Intellectual Property Rights for the data.

### Scottish Natural Heritage Copyright

Contains SNH information licensed under the Open Government Licence v3.0.

### Ove Arup Copyright Notice

The Mining Instability data was obtained on licence from Ove Arup & Partners Limited (for further information, contact mining.review@arup.com). No reproduction or further use of such Data is to be made without the prior written consent of Ove Arup & Partners Limited. The supplied Mining Instability data is derived from publicly available records and other third party sources and neither Ove Arup & Partners nor Landmark warrant the accuracy or completeness of such information or data.

### Peter Brett Associates Copyright Notice

The cavity data presented has been extracted from the PBA enhanced version of the original DEFRA national cavity databases. PBA/DEFRA retain the copyright & intellectual property rights in the data. Whilst all reasonable efforts are made to check that the information contained in the cavity databases is accurate we do not warrant that the data is complete or error free. The information is based upon our own researches and those collated from a number of external sources and is continually being augmented and updated by PBA. In no event shall PBA/DEFRA or Landmark be liable for any loss or damage including, without limitation, indirect or consequential loss or damage arising from the use of this data.

### Radon Potential dataset Copyright Notice

Information supplied from a joint dataset compiled by The British Geological Survey and Public Health England.

### Natural Resources Wales Copyright Notice

Contains Natural Resources Wales information © Natural Resources Wales and Database Right. All rights Reserved. Contains Ordnance Survey Data. Ordnance Survey Licence number 100019741. Crown Copyright and Database Right. Contains Natural Resources Wales information © Natural Resources Wales and Database Right. All rights Reserved. Some features of this information are based on digital spatial data licensed from the Centre for Ecology & Hydrology © NERC (CEH). Defra, Met Office and DARD Rivers Agency © Crown copyright. © Cranfield University. © James Hutton Institute. Contains OS data © Crown copyright and database right 2019. Land & Property Services © Crown copyright and database right.

### Report Version v53.0

Data Type	Page Number	On Site	0 to 250m	251 to 500m	501 to 1000m (*up to 2000m)
<b>Agency &amp; Hydrological</b>					
BGS Groundwater Flooding Susceptibility	pg 1	Yes	Yes	Yes	n/a
Contaminated Land Register Entries and Notices					
Discharge Consents	pg 3				2
Prosecutions Relating to Controlled Waters			n/a	n/a	n/a
Enforcement and Prohibition Notices					
Integrated Pollution Controls					
Integrated Pollution Prevention And Control					
Local Authority Integrated Pollution Prevention And Control					
Local Authority Pollution Prevention and Controls					
Local Authority Pollution Prevention and Control Enforcements					
Nearest Surface Water Feature	pg 3		Yes		
Pollution Incidents to Controlled Waters					
Prosecutions Relating to Authorised Processes					
Registered Radioactive Substances					
River Quality					
River Quality Biology Sampling Points					
River Quality Chemistry Sampling Points					
Substantiated Pollution Incident Register					
Water Abstractions	pg 3			1	5 (*52)
Water Industry Act Referrals					
Groundwater Vulnerability Map	pg 18	Yes	n/a	n/a	n/a
Groundwater Vulnerability - Soluble Rock Risk			n/a	n/a	n/a
Groundwater Vulnerability - Local Information			n/a	n/a	n/a
Bedrock Aquifer Designations	pg 19	Yes	n/a	n/a	n/a
Superficial Aquifer Designations	pg 19	Yes	n/a	n/a	n/a
Source Protection Zones	pg 20				2
Extreme Flooding from Rivers or Sea without Defences				n/a	n/a
Flooding from Rivers or Sea without Defences				n/a	n/a
Areas Benefiting from Flood Defences				n/a	n/a
Flood Water Storage Areas				n/a	n/a
Flood Defences				n/a	n/a
OS Water Network Lines	pg 20				16

Data Type	Page Number	On Site	0 to 250m	251 to 500m	501 to 1000m (*up to 2000m)
<b>Waste</b>					
BGS Recorded Landfill Sites					
Historical Landfill Sites					
Integrated Pollution Control Registered Waste Sites					
Licensed Waste Management Facilities (Landfill Boundaries)					
Licensed Waste Management Facilities (Locations)					
Local Authority Landfill Coverage	pg 23	2	n/a	n/a	n/a
Local Authority Recorded Landfill Sites	pg 23				1
Potentially Infilled Land (Non-Water)	pg 23				1
Potentially Infilled Land (Water)					
Registered Landfill Sites	pg 23			1	
Registered Waste Transfer Sites					
Registered Waste Treatment or Disposal Sites					
<b>Hazardous Substances</b>					
Control of Major Accident Hazards Sites (COMAH)					
Explosive Sites					
Notification of Installations Handling Hazardous Substances (NIHHS)					
Planning Hazardous Substance Consents					
Planning Hazardous Substance Enforcements					



Data Type	Page Number	On Site	0 to 250m	251 to 500m	501 to 1000m (*up to 2000m)
<b>Geological</b>					
BGS 1:625,000 Solid Geology	pg 24	Yes	n/a	n/a	n/a
BGS Estimated Soil Chemistry	pg 24	Yes			Yes
BGS Recorded Mineral Sites	pg 24		2	2	3
BGS Urban Soil Chemistry					
BGS Urban Soil Chemistry Averages					
CBSCB Compensation District			n/a	n/a	n/a
Coal Mining Affected Areas			n/a	n/a	n/a
Mining Instability			n/a	n/a	n/a
Man-Made Mining Cavities					
Natural Cavities					
Non Coal Mining Areas of Great Britain				n/a	n/a
Potential for Collapsible Ground Stability Hazards	pg 26	Yes		n/a	n/a
Potential for Compressible Ground Stability Hazards				n/a	n/a
Potential for Ground Dissolution Stability Hazards				n/a	n/a
Potential for Landslide Ground Stability Hazards	pg 26	Yes		n/a	n/a
Potential for Running Sand Ground Stability Hazards	pg 26	Yes		n/a	n/a
Potential for Shrinking or Swelling Clay Ground Stability Hazards	pg 26	Yes		n/a	n/a
Radon Potential - Radon Affected Areas			n/a	n/a	n/a
Radon Potential - Radon Protection Measures			n/a	n/a	n/a
<b>Industrial Land Use</b>					
Contemporary Trade Directory Entries	pg 27		1		
Fuel Station Entries					
Points of Interest - Commercial Services					
Points of Interest - Education and Health					
Points of Interest - Manufacturing and Production					
Points of Interest - Public Infrastructure					
Points of Interest - Recreational and Environmental					
Gas Pipelines					
Underground Electrical Cables					

Data Type	Page Number	On Site	0 to 250m	251 to 500m	501 to 1000m (*up to 2000m)
<b>Sensitive Land Use</b>					
Ancient Woodland	pg 28		1		
Areas of Adopted Green Belt					
Areas of Unadopted Green Belt					
Areas of Outstanding Natural Beauty					
Environmentally Sensitive Areas	pg 28	1			
Forest Parks					
Local Nature Reserves					
Marine Nature Reserves					
National Nature Reserves					
National Parks					
Nitrate Sensitive Areas					
Nitrate Vulnerable Zones	pg 28	3			
Ramsar Sites					
Sites of Special Scientific Interest					
Special Areas of Conservation					
Special Protection Areas					
World Heritage Sites					

Map ID	Details	Quadrant Reference (Compass Direction)	Estimated Distance From Site	Contact	NGR
	<b>BGS Groundwater Flooding Susceptibility</b> Flooding Type: Potential for Groundwater Flooding of Property Situated Below Ground Level	(W)	0	1	636050 259400
	<b>BGS Groundwater Flooding Susceptibility</b> Flooding Type: Limited Potential for Groundwater Flooding to Occur	(W)	0	1	636100 259550
	<b>BGS Groundwater Flooding Susceptibility</b> Flooding Type: Potential for Groundwater Flooding to Occur at Surface	B10NE (E)	0	1	637850 259750
	<b>BGS Groundwater Flooding Susceptibility</b> Flooding Type: Potential for Groundwater Flooding of Property Situated Below Ground Level	(W)	0	1	636050 259600
	<b>BGS Groundwater Flooding Susceptibility</b> Flooding Type: Limited Potential for Groundwater Flooding to Occur	B9NE (S)	0	1	637205 259714
	<b>BGS Groundwater Flooding Susceptibility</b> Flooding Type: Limited Potential for Groundwater Flooding to Occur	B13SE (N)	0	1	637200 260000
	<b>BGS Groundwater Flooding Susceptibility</b> Flooding Type: Limited Potential for Groundwater Flooding to Occur	(SW)	25	1	636250 259250
	<b>BGS Groundwater Flooding Susceptibility</b> Flooding Type: Potential for Groundwater Flooding of Property Situated Below Ground Level	(W)	29	1	636000 259350
	<b>BGS Groundwater Flooding Susceptibility</b> Flooding Type: Limited Potential for Groundwater Flooding to Occur	B13SE (N)	74	1	637205 260000
	<b>BGS Groundwater Flooding Susceptibility</b> Flooding Type: Potential for Groundwater Flooding of Property Situated Below Ground Level	(W)	79	1	636000 259300
	<b>BGS Groundwater Flooding Susceptibility</b> Flooding Type: Potential for Groundwater Flooding of Property Situated Below Ground Level	(W)	133	1	635950 259250
	<b>BGS Groundwater Flooding Susceptibility</b> Flooding Type: Potential for Groundwater Flooding of Property Situated Below Ground Level	(W)	146	1	636100 259600
	<b>BGS Groundwater Flooding Susceptibility</b> Flooding Type: Limited Potential for Groundwater Flooding to Occur	(W)	150	1	636200 259600
	<b>BGS Groundwater Flooding Susceptibility</b> Flooding Type: Potential for Groundwater Flooding of Property Situated Below Ground Level	(SW)	174	1	636050 259200
	<b>BGS Groundwater Flooding Susceptibility</b> Flooding Type: Potential for Groundwater Flooding of Property Situated Below Ground Level	(SW)	178	1	636000 259200
	<b>BGS Groundwater Flooding Susceptibility</b> Flooding Type: Potential for Groundwater Flooding of Property Situated Below Ground Level	(W)	195	1	636100 259650
	<b>BGS Groundwater Flooding Susceptibility</b> Flooding Type: Potential for Groundwater Flooding of Property Situated Below Ground Level	(W)	200	1	636200 259650
	<b>BGS Groundwater Flooding Susceptibility</b> Flooding Type: Limited Potential for Groundwater Flooding to Occur	(W)	208	1	636250 259650
	<b>BGS Groundwater Flooding Susceptibility</b> Flooding Type: Potential for Groundwater Flooding of Property Situated Below Ground Level	(SW)	211	1	636200 259150
	<b>BGS Groundwater Flooding Susceptibility</b> Flooding Type: Potential for Groundwater Flooding of Property Situated Below Ground Level	(SW)	215	1	636150 259150
	<b>BGS Groundwater Flooding Susceptibility</b> Flooding Type: Potential for Groundwater Flooding of Property Situated Below Ground Level	(W)	250	1	636250 259714
	<b>BGS Groundwater Flooding Susceptibility</b> Flooding Type: Limited Potential for Groundwater Flooding to Occur	(W)	253	1	636300 259714

Map ID	Details	Quadrant Reference (Compass Direction)	Estimated Distance From Site	Contact	NGR
	<b>BGS Groundwater Flooding Susceptibility</b> Flooding Type: Potential for Groundwater Flooding of Property Situated Below Ground Level	(W)	258	1	636250 259700
	<b>BGS Groundwater Flooding Susceptibility</b> Flooding Type: Limited Potential for Groundwater Flooding to Occur	(W)	284	1	636350 259750
	<b>BGS Groundwater Flooding Susceptibility</b> Flooding Type: Potential for Groundwater Flooding of Property Situated Below Ground Level	(W)	330	1	636300 259750
	<b>BGS Groundwater Flooding Susceptibility</b> Flooding Type: Potential for Groundwater Flooding of Property Situated Below Ground Level	B14SW (NE)	354	1	637350 260000
	<b>BGS Groundwater Flooding Susceptibility</b> Flooding Type: Potential for Groundwater Flooding of Property Situated Below Ground Level	(SW)	356	1	636250 259000
	<b>BGS Groundwater Flooding Susceptibility</b> Flooding Type: Limited Potential for Groundwater Flooding to Occur	B5NW (SW)	356	1	636800 258950
	<b>BGS Groundwater Flooding Susceptibility</b> Flooding Type: Limited Potential for Groundwater Flooding to Occur	B10NW (E)	356	1	637400 259750
	<b>BGS Groundwater Flooding Susceptibility</b> Flooding Type: Potential for Groundwater Flooding of Property Situated Below Ground Level	(SW)	360	1	636200 259000
	<b>BGS Groundwater Flooding Susceptibility</b> Flooding Type: Limited Potential for Groundwater Flooding to Occur	(W)	370	1	636300 259850
	<b>BGS Groundwater Flooding Susceptibility</b> Flooding Type: Potential for Groundwater Flooding to Occur at Surface	(NW)	388	1	636250 260150
	<b>BGS Groundwater Flooding Susceptibility</b> Flooding Type: Limited Potential for Groundwater Flooding to Occur	B14SW (NE)	394	1	637450 260100
	<b>BGS Groundwater Flooding Susceptibility</b> Flooding Type: Limited Potential for Groundwater Flooding to Occur	(W)	403	1	636350 260050
	<b>BGS Groundwater Flooding Susceptibility</b> Flooding Type: Potential for Groundwater Flooding of Property Situated Below Ground Level	(SW)	406	1	636250 258950
	<b>BGS Groundwater Flooding Susceptibility</b> Flooding Type: Potential for Groundwater Flooding of Property Situated Below Ground Level	(W)	416	1	636250 259850
	<b>BGS Groundwater Flooding Susceptibility</b> Flooding Type: Limited Potential for Groundwater Flooding to Occur	(NW)	418	1	636400 260200
	<b>BGS Groundwater Flooding Susceptibility</b> Flooding Type: Potential for Groundwater Flooding of Property Situated Below Ground Level	(NW)	442	1	636350 260150
	<b>BGS Groundwater Flooding Susceptibility</b> Flooding Type: Potential for Groundwater Flooding of Property Situated Below Ground Level	B14SW (NE)	455	1	637450 260000
	<b>BGS Groundwater Flooding Susceptibility</b> Flooding Type: Potential for Groundwater Flooding of Property Situated Below Ground Level	(SW)	456	1	636300 258900
	<b>BGS Groundwater Flooding Susceptibility</b> Flooding Type: Potential for Groundwater Flooding of Property Situated Below Ground Level	(NW)	469	1	636300 260100
	<b>BGS Groundwater Flooding Susceptibility</b> Flooding Type: Potential for Groundwater Flooding of Property Situated Below Ground Level	(W)	475	1	636250 260000
	<b>BGS Groundwater Flooding Susceptibility</b> Flooding Type: Potential for Groundwater Flooding of Property Situated Below Ground Level	(W)	481	1	636200 259900
	<b>BGS Groundwater Flooding Susceptibility</b> Flooding Type: Potential for Groundwater Flooding of Property Situated Below Ground Level	B14SW (NE)	494	1	637500 260050

Map ID	Details	Quadrant Reference (Compass Direction)	Estimated Distance From Site	Contact	NGR
1	<p><b>Discharge Consents</b></p> <p>Operator: Alistair Kerr  Property Type: Arable Farming  Location: Rosehill Benhall, Woodbridge, Suffolk, Ip13 7ra  Authority: Environment Agency, Anglian Region  Catchment Area: Catchment 29 Unknown Detail  Reference: Gwelf50250  Permit Version: 1  Effective Date: 1st April 1999  Issued Date: 15th May 2000  Revocation Date: Not Supplied  Discharge Type: Trade Discharge - Agricultural And Surface  Discharge: Onto Land  Environment:  Receiving Water: Groundwater  <b>Status: Deemed Groundwater Regulations Authorisation</b>  Positional Accuracy: Located by supplier to within 10m</p>	B14NE (NE)	696	2	637850 260450
2	<p><b>Discharge Consents</b></p> <p>Operator: Timothy Peter Haste  Property Type: Livestock Production, Food Production  Location: Copperas Barn Campsea Ashe, Woodbridge, Suffolk, Ip13 0qd  Authority: Environment Agency, Anglian Region  Catchment Area: Catchment 29 Unknown Detail  Reference: Gwelf50397  Permit Version: 1  Effective Date: 1st April 1999  Issued Date: 23rd May 2000  Revocation Date: Not Supplied  Discharge Type: Agriculture - Livestock Farming  Discharge: Onto Land  Environment:  Receiving Water: Groundwater  <b>Status: Deemed Groundwater Regulations Authorisation</b>  Positional Accuracy: Located by supplier to within 10m</p>	B15SW (NE)	906	2	637960 260050
	<p><b>Nearest Surface Water Feature</b></p>	(SW)	48	-	636580 259375
3	<p><b>Water Abstractions</b></p> <p>Operator: J M Blyth &amp; Co  Licence Number: 7/35/04/*G/0094  Permit Version: 100  Location: 19 Wellpts At Friday St,Farn'M  Authority: Environment Agency, Anglian Region  Abstraction: General Agriculture: Spray Irrigation - Direct  Abstraction Type: Water may be abstracted from a single point  Source: Groundwater  Daily Rate (m3): Not Supplied  Yearly Rate (m3): Not Supplied  Details: Glacial Sand and Gravel; Status: Perpetuity  Authorised Start: 01 April  Authorised End: 30 September  Permit Start Date: 1st August 1979  Permit End Date: Not Supplied  Positional Accuracy: Located by supplier to within 10m</p>	B14SW (NE)	362	2	637410 260200
4	<p><b>Water Abstractions</b></p> <p>Operator: J W Mann (Farms) Ltd  Licence Number: 7/35/04/*g/076  Permit Version: Not Supplied  Location: Well , Walk Farm, FARNHAM  Authority: Environment Agency, Anglian Region  Abstraction: Agriculture (General)  Abstraction Type: Not Supplied  Source: Well And Borehole  Daily Rate (m3): 3  Yearly Rate (m3): 9100  Details: Glacial Sand and Gravel; Status: Perpetuity  Authorised Start: Not Supplied  Authorised End: Not Supplied  Permit Start Date: Not Supplied  Permit End Date: Not Supplied  Positional Accuracy: Located by supplier to within 10m</p>	B9SE (S)	510	2	637160 259550

Map ID	Details	Quadrant Reference (Compass Direction)	Estimated Distance From Site	Contact	NGR
5	<p><b>Water Abstractions</b></p> <p>Operator: Langmead Farms Limited  Licence Number: 7/35/04/*G/0095  Permit Version: 102  Location: Borehole At Benhall Suffolk  Authority: Environment Agency, Anglian Region  Abstraction: General Agriculture: Spray Irrigation - Direct  Abstraction Type: Water may be abstracted from a single point  Source: Groundwater  Daily Rate (m3): Not Supplied  Yearly Rate (m3): Not Supplied  Details: Not Supplied  Authorised Start: 01 March  Authorised End: 30 November  Permit Start Date: 1st April 2017  Permit End Date: Not Supplied  Positional Accuracy: Located by supplier to within 10m</p>	B14NE (NE)	764	2	637910 260360
5	<p><b>Water Abstractions</b></p> <p>Operator: Notcutts Ltd  Licence Number: 7/35/04/*G/0095  Permit Version: 101  Location: Borehole At Benhall Suffolk  Authority: Environment Agency, Anglian Region  Abstraction: General Agriculture: Spray Irrigation - Direct  Abstraction Type: Water may be abstracted from a single point  Source: Groundwater  Daily Rate (m3): Not Supplied  Yearly Rate (m3): Not Supplied  Details: Notcutts Nursery At Benhall  Authorised Start: 01 March  Authorised End: 30 November  Permit Start Date: 5th June 2007  Permit End Date: Not Supplied  Positional Accuracy: Located by supplier to within 10m</p>	B14NE (NE)	764	2	637910 260360
5	<p><b>Water Abstractions</b></p> <p>Operator: Notcutts Ltd  Licence Number: 7/35/04/*G/0095  Permit Version: 100  Location: Bored Well Nr Manor Fm,Benhall  Authority: Environment Agency, Anglian Region  Abstraction: General Agriculture: Spray Irrigation - Direct  Abstraction Type: Water may be abstracted from a single point  Source: Groundwater  Daily Rate (m3): Not Supplied  Yearly Rate (m3): Not Supplied  Details: Not Supplied  Authorised Start: 01 March  Authorised End: 30 November  Permit Start Date: 1st February 1997  Permit End Date: Not Supplied  Positional Accuracy: Located by supplier to within 100m</p>	B15NW (NE)	805	2	637950 260350
6	<p><b>Water Abstractions</b></p> <p>Operator: Major C R Heycock  Licence Number: 7/35/04/*g/059  Permit Version: Not Supplied  Location: Well At Manor Farm, BENHALL  Authority: Environment Agency, Anglian Region  Abstraction: Agriculture (General)  Abstraction Type: Not Supplied  Source: Well And Borehole  Daily Rate (m3): 2  Yearly Rate (m3): 9000  Details: Crag; Status: Revoked  Authorised Start: Not Supplied  Authorised End: Not Supplied  Permit Start Date: Not Supplied  Permit End Date: Not Supplied  Positional Accuracy: Located by supplier to within 100m</p>	B15NW (NE)	927	2	638080 260430

Map ID	Details	Quadrant Reference (Compass Direction)	Estimated Distance From Site	Contact	NGR
	<p><b>Water Abstractions</b></p> <p>Operator: Langmead Farms Limited  Licence Number: An/035/0004/017  Permit Version: 1  Location: Langmead Farms At River Fromus  Authority: Environment Agency, Anglian Region  Abstraction: General Agriculture: Spray Irrigation - Storage  Abstraction Type: Water may be abstracted from a single point  Source: Surface  Daily Rate (m3): Not Supplied  Yearly Rate (m3): Not Supplied  Details: Not Supplied  Authorised Start: 01 October  Authorised End: 31 October  Permit Start Date: 1st April 2017  Permit End Date: Not Supplied  Positional Accuracy: Located by supplier to within 10m</p>	B15SW (E)	1126	2	638221 260106
	<p><b>Water Abstractions</b></p> <p>Operator: Langmead Farms Limited  Licence Number: An/035/0004/017  Permit Version: 1  Location: Langmead Farms At River Fromus  Authority: Environment Agency, Anglian Region  Abstraction: General Agriculture: Spray Irrigation - Storage  Abstraction Type: Water may be abstracted from a single point  Source: Surface  Daily Rate (m3): Not Supplied  Yearly Rate (m3): Not Supplied  Details: Not Supplied  Authorised Start: 01 November  Authorised End: 31 March  Permit Start Date: 1st April 2017  Permit End Date: Not Supplied  Positional Accuracy: Located by supplier to within 10m</p>	B15SW (E)	1126	2	638221 260106
	<p><b>Water Abstractions</b></p> <p>Operator: G &amp; J De Bertodano  Licence Number: 7/35/04/*G/0118  Permit Version: 1  Location: Borehole At Burnt House Farm, Farnham  Authority: Environment Agency, Anglian Region  Abstraction: General Farming And Domestic  Abstraction Type: Water may be abstracted from a single point  Source: Groundwater  Daily Rate (m3): Not Supplied  Yearly Rate (m3): Not Supplied  Details: Farnham, Saxmundham  Authorised Start: 01 January  Authorised End: 31 December  Permit Start Date: 15th April 2002  Permit End Date: Not Supplied  Positional Accuracy: Located by supplier to within 10m</p>	B2NW (S)	1232	2	637360 258490
	<p><b>Water Abstractions</b></p> <p>Operator: E R Gillett  Licence Number: 7/35/04/*g/001  Permit Version: Not Supplied  Location: Well Points At Croft Farm, Snape, FARNHAM  Authority: Environment Agency, Anglian Region  Abstraction: Spray Irrigation  Abstraction Type: Not Supplied  Source: Stream  Daily Rate (m3): 2  Yearly Rate (m3): 455000  Details: Status: Perpetuity  Authorised Start: Not Supplied  Authorised End: Not Supplied  Permit Start Date: Not Supplied  Permit End Date: Not Supplied  Positional Accuracy: Located by supplier to within 10m</p>	B11NW (E)	1246	2	638250 259870

Map ID	Details	Quadrant Reference (Compass Direction)	Estimated Distance From Site	Contact	NGR
	<p><b>Water Abstractions</b></p> <p>Operator: D L &amp; P M Hawkins  Licence Number: 7/35/04/*s/080  Permit Version: Not Supplied  Location: River Alde , Burnt House Farm, FARN  Authority: Environment Agency, Anglian Region  Abstraction: Spray Irrigation  Abstraction Type: Not Supplied  Source: Stream  Daily Rate (m3): 18  Yearly Rate (m3): 327000  Details: Status: Perpetuity  Authorised Start: Not Supplied  Authorised End: Not Supplied  Permit Start Date: Not Supplied  Permit End Date: Not Supplied  Positional Accuracy: Located by supplier to within 10m</p>	B1SW (S)	1395	2	636600 258000
	<p><b>Water Abstractions</b></p> <p>Operator: B Crick  Licence Number: 7/35/04/*S/0080  Permit Version: 103  Location: Marsh Ditches At Burnt Hse Fm  Authority: Environment Agency, Anglian Region  Abstraction: General Agriculture: Spray Irrigation - Direct  Abstraction Type: Water may be abstracted from a single point  Source: Surface  Daily Rate (m3): Not Supplied  Yearly Rate (m3): Not Supplied  Details: Farnham Suffolk  Authorised Start: 01 May  Authorised End: 30 September  Permit Start Date: 26th November 2013  Permit End Date: Not Supplied  Positional Accuracy: Located by supplier to within 100m</p>	B2NE (S)	1472	2	637700 258500
	<p><b>Water Abstractions</b></p> <p>Operator: B Crick  Licence Number: 7/35/04/*S/0080  Permit Version: 102  Location: Marsh Ditches At Burnt Hse Fm  Authority: Environment Agency, Anglian Region  Abstraction: General Agriculture: Spray Irrigation - Direct  Abstraction Type: Water may be abstracted from a single point  Source: Surface  Daily Rate (m3): Not Supplied  Yearly Rate (m3): Not Supplied  Details: Farnham Suffolk  Authorised Start: 01 May  Authorised End: 30 September  Permit Start Date: 23rd March 2012  Permit End Date: Not Supplied  Positional Accuracy: Located by supplier to within 100m</p>	B2NE (S)	1472	2	637700 258500
	<p><b>Water Abstractions</b></p> <p>Operator: G &amp; J De Bertodano  Licence Number: 7/35/04/*S/0080  Permit Version: 101  Location: Marsh Ditches At Burnt Hse Fm  Authority: Environment Agency, Anglian Region  Abstraction: General Agriculture: Spray Irrigation - Direct  Abstraction Type: Water may be abstracted from a single point  Source: Surface  Daily Rate (m3): Not Supplied  Yearly Rate (m3): Not Supplied  Details: Farnham Suffolk  Authorised Start: 01 May  Authorised End: 30 September  Permit Start Date: 1st December 1999  Permit End Date: Not Supplied  Positional Accuracy: Located by supplier to within 10m</p>	B2NE (S)	1472	2	637700 258500



Map ID	Details	Quadrant Reference (Compass Direction)	Estimated Distance From Site	Contact	NGR
	<p><b>Water Abstractions</b></p> <p>Operator: E R Gillett  Licence Number: 7/35/04/*G/0001  Permit Version: 100  Location: 20 Wellpts At Croft Fm, Snape  Authority: Environment Agency, Anglian Region  Abstraction: General Agriculture: Spray Irrigation - Direct  Abstraction Type: Water may be abstracted from a single point  Source: Groundwater  Daily Rate (m3): Not Supplied  Yearly Rate (m3): Not Supplied  Details: Glacial Sand and Gravel; Status: Perpetuity  Authorised Start: 01 March  Authorised End: 30 September  Permit Start Date: 1st August 1997  Permit End Date: Not Supplied  Positional Accuracy: Located by supplier to within 10m</p>	B7NW (SE)	1512	2	638100 259200
	<p><b>Water Abstractions</b></p> <p>Operator: E R Gillett  Licence Number: 7/35/04/*g/001  Permit Version: Not Supplied  Location: River Fromus At Croft Farm, Snape, FARNHAM  Authority: Environment Agency, Anglian Region  Abstraction: Transfer Water  Abstraction Type: Not Supplied  Source: Well  Daily Rate (m3): 2  Yearly Rate (m3): 455000  Details: Glacial Sand and Gravel; Status: Perpetuity  Authorised Start: Not Supplied  Authorised End: Not Supplied  Permit Start Date: Not Supplied  Permit End Date: Not Supplied  Positional Accuracy: Located by supplier to within 10m</p>	B7NW (SE)	1512	2	638100 259200
	<p><b>Water Abstractions</b></p> <p>Operator: Peter Waring Ltd  Licence Number: 7/35/04/*S/0117  Permit Version: 2  Location: River Alde At Blaxhall, Woodbridge  Authority: Environment Agency, Anglian Region  Abstraction: General Agriculture: Spray Irrigation - Storage  Abstraction Type: Water may be abstracted from a single point  Source: Surface  Daily Rate (m3): Not Supplied  Yearly Rate (m3): Not Supplied  Details: Blaxhall, Woodbridge  Authorised Start: 01 November  Authorised End: 31 March  Permit Start Date: 21st August 2003  Permit End Date: Not Supplied  Positional Accuracy: Located by supplier to within 100m</p>	B1SW (S)	1532	2	636800 257900
	<p><b>Water Abstractions</b></p> <p>Operator: Peter Waring Ltd  Licence Number: 7/35/04/*S/0117  Permit Version: 1  Location: River Alde At Blaxhall, Woodbridge  Authority: Environment Agency, Anglian Region  Abstraction: General Agriculture: Spray Irrigation - Storage  Abstraction Type: Water may be abstracted from a single point  Source: Surface  Daily Rate (m3): Not Supplied  Yearly Rate (m3): Not Supplied  Details: Blaxhall, Woodbridge  Authorised Start: 01 November  Authorised End: 31 March  Permit Start Date: 3rd September 2001  Permit End Date: Not Supplied  Positional Accuracy: Located by supplier to within 100m</p>	B1SW (S)	1532	2	636800 257900

Map ID	Details	Quadrant Reference (Compass Direction)	Estimated Distance From Site	Contact	NGR
	<p><b>Water Abstractions</b></p> <p>Operator: Langmead Farms Limited            Licence Number: An/035/0004/019            Permit Version: 1            Location: River Alde At Grove Farm            Authority: Environment Agency, Anglian Region            Abstraction: General Agriculture: Spray Irrigation - Storage            Abstraction Type: Water may be abstracted from a single point            Source: Surface            Daily Rate (m3): Not Supplied            Yearly Rate (m3): Not Supplied            Details: Not Supplied            Authorised Start: 01 November            Authorised End: 31 March            Permit Start Date: 30th November 2017            Permit End Date: Not Supplied            Positional Accuracy: Located by supplier to within 10m</p>	(S)	1558	2	636843 257882
	<p><b>Water Abstractions</b></p> <p>Operator: Langmead Farms Limited            Licence Number: An/035/0004/019            Permit Version: 1            Location: River Alde At Grove Farm            Authority: Environment Agency, Anglian Region            Abstraction: General Farming And Domestic            Abstraction Type: Water may be abstracted from a single point            Source: Surface            Daily Rate (m3): Not Supplied            Yearly Rate (m3): Not Supplied            Details: Not Supplied            Authorised Start: 01 November            Authorised End: 31 March            Permit Start Date: 30th November 2017            Permit End Date: Not Supplied            Positional Accuracy: Located by supplier to within 10m</p>	(S)	1558	2	636843 257882
	<p><b>Water Abstractions</b></p> <p>Operator: E J Moss            Licence Number: 7/35/04/*G/0089            Permit Version: 100            Location: 15 Wellpts Nr Botany Cott,Farn            Authority: Environment Agency, Anglian Region            Abstraction: General Agriculture: Spray Irrigation - Direct            Abstraction Type: Water may be abstracted from a single point            Source: Groundwater            Daily Rate (m3): Not Supplied            Yearly Rate (m3): Not Supplied            Details: Crag; Status: Perpetuity            Authorised Start: 01 April            Authorised End: 30 September            Permit Start Date: 1st November 1991            Permit End Date: Not Supplied            Positional Accuracy: Located by supplier to within 10m</p>	B7SW (SE)	1764	2	638100 258580
	<p><b>Water Abstractions</b></p> <p>Operator: Langmead Farms Limited            Licence Number: 7/35/04/*S/0078            Permit Version: 105            Location: Marsh Ditch Conn To River Alde            Authority: Environment Agency, Anglian Region            Abstraction: General Agriculture: Spray Irrigation - Direct            Abstraction Type: Water may be abstracted from a single point            Source: Surface            Daily Rate (m3): Not Supplied            Yearly Rate (m3): Not Supplied            Details: Not Supplied            Authorised Start: 01 April            Authorised End: 31 October            Permit Start Date: 13th January 2017            Permit End Date: Not Supplied            Positional Accuracy: Located by supplier to within 10m</p>	(S)	1766	2	636890 257680

Map ID	Details	Quadrant Reference (Compass Direction)	Estimated Distance From Site	Contact	NGR
	<p><b>Water Abstractions</b></p> <p>Operator: Langmead Farms Limited  Licence Number: 7/35/04/*S/0078  Permit Version: 105  Location: Marsh Ditch Conn To River Alde  Authority: Environment Agency, Anglian Region  Abstraction: General Agriculture: Spray Irrigation - Direct  Abstraction Type: Water may be abstracted from a single point  Source: Surface  Daily Rate (m3): Not Supplied  Yearly Rate (m3): Not Supplied  Details: Not Supplied  Authorised Start: 01 May  Authorised End: 30 September  Permit Start Date: 13th January 2017  Permit End Date: Not Supplied  Positional Accuracy: Located by supplier to within 10m</p>	(S)	1766	2	636890 257680
	<p><b>Water Abstractions</b></p> <p>Operator: Grove Farm Partnership  Licence Number: 7/35/04/*S/0078  Permit Version: 104  Location: Marsh Ditch Conn To River Alde  Authority: Environment Agency, Anglian Region  Abstraction: General Agriculture: Spray Irrigation - Direct  Abstraction Type: Water may be abstracted from a single point  Source: Surface  Daily Rate (m3): Not Supplied  Yearly Rate (m3): Not Supplied  Details: Not Supplied  Authorised Start: 01 May  Authorised End: 30 September  Permit Start Date: 1st June 2015  Permit End Date: Not Supplied  Positional Accuracy: Located by supplier to within 10m</p>	(S)	1766	2	636890 257680
	<p><b>Water Abstractions</b></p> <p>Operator: Grove Farm Partnership  Licence Number: 7/35/04/*S/0078  Permit Version: 104  Location: Marsh Ditch Conn To River Alde  Authority: Environment Agency, Anglian Region  Abstraction: General Agriculture: Spray Irrigation - Direct  Abstraction Type: Water may be abstracted from a single point  Source: Surface  Daily Rate (m3): Not Supplied  Yearly Rate (m3): Not Supplied  Details: Not Supplied  Authorised Start: 01 April  Authorised End: 31 October  Permit Start Date: 1st June 2015  Permit End Date: Not Supplied  Positional Accuracy: Located by supplier to within 10m</p>	(S)	1766	2	636890 257680
	<p><b>Water Abstractions</b></p> <p>Operator: Mrs J M Rope  Licence Number: 7/35/04/*S/0078  Permit Version: 103  Location: Marsh Ditch Conn To River Alde  Authority: Environment Agency, Anglian Region  Abstraction: General Agriculture: Spray Irrigation - Direct  Abstraction Type: Water may be abstracted from a single point  Source: Surface  Daily Rate (m3): Not Supplied  Yearly Rate (m3): Not Supplied  Details: Not Supplied  Authorised Start: 01 April  Authorised End: 31 October  Permit Start Date: 18th June 2014  Permit End Date: Not Supplied  Positional Accuracy: Located by supplier to within 10m</p>	(S)	1766	2	636890 257680

Map ID	Details	Quadrant Reference (Compass Direction)	Estimated Distance From Site	Contact	NGR
	<p><b>Water Abstractions</b></p> <p>Operator: Mrs J M Rope  Licence Number: 7/35/04/*S/0078  Permit Version: 103  Location: Marsh Ditch Conn To River Alde  Authority: Environment Agency, Anglian Region  Abstraction: General Agriculture: Spray Irrigation - Direct  Abstraction Type: Water may be abstracted from a single point  Source: Surface  Daily Rate (m3): Not Supplied  Yearly Rate (m3): Not Supplied  Details: Not Supplied  Authorised Start: 01 May  Authorised End: 30 September  Permit Start Date: 18th June 2014  Permit End Date: Not Supplied  Positional Accuracy: Located by supplier to within 10m</p>	(S)	1766	2	636890 257680
	<p><b>Water Abstractions</b></p> <p>Operator: Mrs J M Rope  Licence Number: 7/35/04/*S/0078  Permit Version: 102  Location: Marsh Ditch Conn To River Alde  Authority: Environment Agency, Anglian Region  Abstraction: General Agriculture: Spray Irrigation - Direct  Abstraction Type: Water may be abstracted from a single point  Source: Surface  Daily Rate (m3): Not Supplied  Yearly Rate (m3): Not Supplied  Details: Not Supplied  Authorised Start: 01 April  Authorised End: 31 October  Permit Start Date: 14th November 2012  Permit End Date: Not Supplied  Positional Accuracy: Located by supplier to within 10m</p>	(S)	1766	2	636890 257680
	<p><b>Water Abstractions</b></p> <p>Operator: Mrs J M Rope  Licence Number: 7/35/04/*S/0078  Permit Version: 102  Location: Marsh Ditch Conn To River Alde  Authority: Environment Agency, Anglian Region  Abstraction: General Agriculture: Spray Irrigation - Direct  Abstraction Type: Water may be abstracted from a single point  Source: Surface  Daily Rate (m3): Not Supplied  Yearly Rate (m3): Not Supplied  Details: Not Supplied  Authorised Start: 01 May  Authorised End: 30 September  Permit Start Date: 14th November 2012  Permit End Date: Not Supplied  Positional Accuracy: Located by supplier to within 10m</p>	(S)	1766	2	636890 257680
	<p><b>Water Abstractions</b></p> <p>Operator: R G A Rope  Licence Number: 7/35/04/*S/0078  Permit Version: 101  Location: Marsh Ditch Conn To River Alde  Authority: Environment Agency, Anglian Region  Abstraction: General Agriculture: Spray Irrigation - Direct  Abstraction Type: Water may be abstracted from a single point  Source: Surface  Daily Rate (m3): Not Supplied  Yearly Rate (m3): Not Supplied  Details: Not Supplied  Authorised Start: 01 April  Authorised End: 31 October  Permit Start Date: 9th May 2012  Permit End Date: Not Supplied  Positional Accuracy: Located by supplier to within 10m</p>	(S)	1766	2	636890 257680

Map ID	Details	Quadrant Reference (Compass Direction)	Estimated Distance From Site	Contact	NGR
	<p><b>Water Abstractions</b></p> <p>Operator: R G A Rope  Licence Number: 7/35/04/*S/0078  Permit Version: 101  Location: Marsh Ditch Conn To River Alde  Authority: Environment Agency, Anglian Region  Abstraction: General Agriculture: Spray Irrigation - Direct  Abstraction Type: Water may be abstracted from a single point  Source: Surface  Daily Rate (m3): Not Supplied  Yearly Rate (m3): Not Supplied  Details: Not Supplied  Authorised Start: 01 May  Authorised End: 30 September  Permit Start Date: 9th May 2012  Permit End Date: Not Supplied  Positional Accuracy: Located by supplier to within 10m</p>	(S)	1766	2	636890 257680
	<p><b>Water Abstractions</b></p> <p>Operator: Langmead Farms Limited  Licence Number: 7/35/04/*S/0078  Permit Version: 105  Location: Marsh Ditch Connected To R. Alde  Authority: Environment Agency, Anglian Region  Abstraction: General Agriculture: Spray Irrigation - Direct  Abstraction Type: Water may be abstracted from a single point  Source: Surface  Daily Rate (m3): Not Supplied  Yearly Rate (m3): Not Supplied  Details: Not Supplied  Authorised Start: 01 May  Authorised End: 30 September  Permit Start Date: 13th January 2017  Permit End Date: Not Supplied  Positional Accuracy: Located by supplier to within 10m</p>	(S)	1802	2	637285 257770
	<p><b>Water Abstractions</b></p> <p>Operator: Langmead Farms Limited  Licence Number: 7/35/04/*S/0078  Permit Version: 105  Location: Marsh Ditch Connected To R. Alde  Authority: Environment Agency, Anglian Region  Abstraction: General Agriculture: Spray Irrigation - Direct  Abstraction Type: Water may be abstracted from a single point  Source: Surface  Daily Rate (m3): Not Supplied  Yearly Rate (m3): Not Supplied  Details: Not Supplied  Authorised Start: 01 April  Authorised End: 31 October  Permit Start Date: 13th January 2017  Permit End Date: Not Supplied  Positional Accuracy: Located by supplier to within 10m</p>	(S)	1802	2	637285 257770
	<p><b>Water Abstractions</b></p> <p>Operator: Grove Farm Partnership  Licence Number: 7/35/04/*S/0078  Permit Version: 104  Location: Marsh Ditch Connected To R. Alde  Authority: Environment Agency, Anglian Region  Abstraction: General Agriculture: Spray Irrigation - Direct  Abstraction Type: Water may be abstracted from a single point  Source: Surface  Daily Rate (m3): Not Supplied  Yearly Rate (m3): Not Supplied  Details: Not Supplied  Authorised Start: 01 May  Authorised End: 30 September  Permit Start Date: 1st June 2015  Permit End Date: Not Supplied  Positional Accuracy: Located by supplier to within 10m</p>	(S)	1802	2	637285 257770

Map ID	Details	Quadrant Reference (Compass Direction)	Estimated Distance From Site	Contact	NGR
	<p><b>Water Abstractions</b></p> <p>Operator: Grove Farm Partnership  Licence Number: 7/35/04/*S/0078  Permit Version: 104  Location: Marsh Ditch Connected To R. Alde  Authority: Environment Agency, Anglian Region  Abstraction: General Agriculture: Spray Irrigation - Direct  Abstraction Type: Water may be abstracted from a single point  Source: Surface  Daily Rate (m3): Not Supplied  Yearly Rate (m3): Not Supplied  Details: Not Supplied  Authorised Start: 01 April  Authorised End: 31 October  Permit Start Date: 1st June 2015  Permit End Date: Not Supplied  Positional Accuracy: Located by supplier to within 10m</p>	(S)	1802	2	637285 257770
	<p><b>Water Abstractions</b></p> <p>Operator: Mrs J M Rope  Licence Number: 7/35/04/*S/0078  Permit Version: 103  Location: Marsh Ditch Connected To R. Alde  Authority: Environment Agency, Anglian Region  Abstraction: General Agriculture: Spray Irrigation - Direct  Abstraction Type: Water may be abstracted from a single point  Source: Surface  Daily Rate (m3): Not Supplied  Yearly Rate (m3): Not Supplied  Details: Not Supplied  Authorised Start: 01 April  Authorised End: 31 October  Permit Start Date: 18th June 2014  Permit End Date: Not Supplied  Positional Accuracy: Located by supplier to within 10m</p>	(S)	1802	2	637285 257770
	<p><b>Water Abstractions</b></p> <p>Operator: Mrs J M Rope  Licence Number: 7/35/04/*S/0078  Permit Version: 103  Location: Marsh Ditch Connected To R. Alde  Authority: Environment Agency, Anglian Region  Abstraction: General Agriculture: Spray Irrigation - Direct  Abstraction Type: Water may be abstracted from a single point  Source: Surface  Daily Rate (m3): Not Supplied  Yearly Rate (m3): Not Supplied  Details: Not Supplied  Authorised Start: 01 May  Authorised End: 30 September  Permit Start Date: 18th June 2014  Permit End Date: Not Supplied  Positional Accuracy: Located by supplier to within 10m</p>	(S)	1802	2	637285 257770
	<p><b>Water Abstractions</b></p> <p>Operator: Mrs J M Rope  Licence Number: 7/35/04/*S/0078  Permit Version: 102  Location: Marsh Ditch Connected To R. Alde  Authority: Environment Agency, Anglian Region  Abstraction: General Agriculture: Spray Irrigation - Direct  Abstraction Type: Water may be abstracted from a single point  Source: Surface  Daily Rate (m3): Not Supplied  Yearly Rate (m3): Not Supplied  Details: Not Supplied  Authorised Start: 01 April  Authorised End: 31 October  Permit Start Date: 14th November 2012  Permit End Date: Not Supplied  Positional Accuracy: Located by supplier to within 10m</p>	(S)	1802	2	637285 257770

Map ID	Details	Quadrant Reference (Compass Direction)	Estimated Distance From Site	Contact	NGR
	<p><b>Water Abstractions</b></p> <p>Operator: Mrs J M Rope  Licence Number: 7/35/04/*S/0078  Permit Version: 102  Location: Marsh Ditch Connected To R. Alde  Authority: Environment Agency, Anglian Region  Abstraction: General Agriculture: Spray Irrigation - Direct  Abstraction Type: Water may be abstracted from a single point  Source: Surface  Daily Rate (m3): Not Supplied  Yearly Rate (m3): Not Supplied  Details: Not Supplied  Authorised Start: 01 May  Authorised End: 30 September  Permit Start Date: 14th November 2012  Permit End Date: Not Supplied  Positional Accuracy: Located by supplier to within 10m</p>	(S)	1802	2	637285 257770
	<p><b>Water Abstractions</b></p> <p>Operator: R G A Rope  Licence Number: 7/35/04/*S/0078  Permit Version: 101  Location: Marsh Ditch Connected To R. Alde  Authority: Environment Agency, Anglian Region  Abstraction: General Agriculture: Spray Irrigation - Direct  Abstraction Type: Water may be abstracted from a single point  Source: Surface  Daily Rate (m3): Not Supplied  Yearly Rate (m3): Not Supplied  Details: Not Supplied  Authorised Start: 01 April  Authorised End: 31 October  Permit Start Date: 9th May 2012  Permit End Date: Not Supplied  Positional Accuracy: Located by supplier to within 10m</p>	(S)	1802	2	637285 257770
	<p><b>Water Abstractions</b></p> <p>Operator: R G A Rope  Licence Number: 7/35/04/*S/0078  Permit Version: 101  Location: Marsh Ditch Connected To R. Alde  Authority: Environment Agency, Anglian Region  Abstraction: General Agriculture: Spray Irrigation - Direct  Abstraction Type: Water may be abstracted from a single point  Source: Surface  Daily Rate (m3): Not Supplied  Yearly Rate (m3): Not Supplied  Details: Not Supplied  Authorised Start: 01 May  Authorised End: 30 September  Permit Start Date: 9th May 2012  Permit End Date: Not Supplied  Positional Accuracy: Located by supplier to within 10m</p>	(S)	1802	2	637285 257770
	<p><b>Water Abstractions</b></p> <p>Operator: Langmead Farms Limited  Licence Number: 7/35/04/*S/0078  Permit Version: 105  Location: Marsh Ditch Connected To River Alde  Authority: Environment Agency, Anglian Region  Abstraction: General Agriculture: Spray Irrigation - Direct  Abstraction Type: Water may be abstracted from a single point  Source: Surface  Daily Rate (m3): Not Supplied  Yearly Rate (m3): Not Supplied  Details: Not Supplied  Authorised Start: 01 May  Authorised End: 30 September  Permit Start Date: 13th January 2017  Permit End Date: Not Supplied  Positional Accuracy: Located by supplier to within 10m</p>	(S)	1816	2	637090 257680

Map ID	Details	Quadrant Reference (Compass Direction)	Estimated Distance From Site	Contact	NGR
	<p><b>Water Abstractions</b></p> <p>Operator: Langmead Farms Limited  Licence Number: 7/35/04/*S/0078  Permit Version: 105  Location: Marsh Ditch Connected To River Alde  Authority: Environment Agency, Anglian Region  Abstraction: General Agriculture: Spray Irrigation - Direct  Abstraction Type: Water may be abstracted from a single point  Source: Surface  Daily Rate (m3): Not Supplied  Yearly Rate (m3): Not Supplied  Details: Not Supplied  Authorised Start: 01 April  Authorised End: 31 October  Permit Start Date: 13th January 2017  Permit End Date: Not Supplied  Positional Accuracy: Located by supplier to within 10m</p>	(S)	1816	2	637090 257680
	<p><b>Water Abstractions</b></p> <p>Operator: Grove Farm Partnership  Licence Number: 7/35/04/*S/0078  Permit Version: 104  Location: Marsh Ditch Connected To River Alde  Authority: Environment Agency, Anglian Region  Abstraction: General Agriculture: Spray Irrigation - Direct  Abstraction Type: Water may be abstracted from a single point  Source: Surface  Daily Rate (m3): Not Supplied  Yearly Rate (m3): Not Supplied  Details: Not Supplied  Authorised Start: 01 May  Authorised End: 30 September  Permit Start Date: 1st June 2015  Permit End Date: Not Supplied  Positional Accuracy: Located by supplier to within 10m</p>	(S)	1816	2	637090 257680
	<p><b>Water Abstractions</b></p> <p>Operator: Grove Farm Partnership  Licence Number: 7/35/04/*S/0078  Permit Version: 104  Location: Marsh Ditch Connected To River Alde  Authority: Environment Agency, Anglian Region  Abstraction: General Agriculture: Spray Irrigation - Direct  Abstraction Type: Water may be abstracted from a single point  Source: Surface  Daily Rate (m3): Not Supplied  Yearly Rate (m3): Not Supplied  Details: Not Supplied  Authorised Start: 01 April  Authorised End: 31 October  Permit Start Date: 1st June 2015  Permit End Date: Not Supplied  Positional Accuracy: Located by supplier to within 10m</p>	(S)	1816	2	637090 257680
	<p><b>Water Abstractions</b></p> <p>Operator: Mrs J M Rope  Licence Number: 7/35/04/*S/0078  Permit Version: 103  Location: Marsh Ditch Connected To River Alde  Authority: Environment Agency, Anglian Region  Abstraction: General Agriculture: Spray Irrigation - Direct  Abstraction Type: Water may be abstracted from a single point  Source: Surface  Daily Rate (m3): Not Supplied  Yearly Rate (m3): Not Supplied  Details: Not Supplied  Authorised Start: 01 May  Authorised End: 30 September  Permit Start Date: 18th June 2014  Permit End Date: Not Supplied  Positional Accuracy: Located by supplier to within 10m</p>	(S)	1816	2	637090 257680



Map ID	Details	Quadrant Reference (Compass Direction)	Estimated Distance From Site	Contact	NGR
	<p><b>Water Abstractions</b></p> <p>Operator: Mrs J M Rope  Licence Number: 7/35/04/*S/0078  Permit Version: 103  Location: Marsh Ditch Connected To River Alde  Authority: Environment Agency, Anglian Region  Abstraction: General Agriculture: Spray Irrigation - Direct  Abstraction Type: Water may be abstracted from a single point  Source: Surface  Daily Rate (m3): Not Supplied  Yearly Rate (m3): Not Supplied  Details: Not Supplied  Authorised Start: 01 April  Authorised End: 31 October  Permit Start Date: 18th June 2014  Permit End Date: Not Supplied  Positional Accuracy: Located by supplier to within 10m</p>	(S)	1816	2	637090 257680
	<p><b>Water Abstractions</b></p> <p>Operator: Mrs J M Rope  Licence Number: 7/35/04/*S/0078  Permit Version: 102  Location: Marsh Ditch Connected To River Alde  Authority: Environment Agency, Anglian Region  Abstraction: General Agriculture: Spray Irrigation - Direct  Abstraction Type: Water may be abstracted from a single point  Source: Surface  Daily Rate (m3): Not Supplied  Yearly Rate (m3): Not Supplied  Details: Not Supplied  Authorised Start: 01 April  Authorised End: 31 October  Permit Start Date: 14th November 2012  Permit End Date: Not Supplied  Positional Accuracy: Located by supplier to within 10m</p>	(S)	1816	2	637090 257680
	<p><b>Water Abstractions</b></p> <p>Operator: Mrs J M Rope  Licence Number: 7/35/04/*S/0078  Permit Version: 102  Location: Marsh Ditch Connected To River Alde  Authority: Environment Agency, Anglian Region  Abstraction: General Agriculture: Spray Irrigation - Direct  Abstraction Type: Water may be abstracted from a single point  Source: Surface  Daily Rate (m3): Not Supplied  Yearly Rate (m3): Not Supplied  Details: Not Supplied  Authorised Start: 01 May  Authorised End: 30 September  Permit Start Date: 14th November 2012  Permit End Date: Not Supplied  Positional Accuracy: Located by supplier to within 10m</p>	(S)	1816	2	637090 257680
	<p><b>Water Abstractions</b></p> <p>Operator: R G A Rope  Licence Number: 7/35/04/*S/0078  Permit Version: 101  Location: Marsh Ditch Connected To River Alde  Authority: Environment Agency, Anglian Region  Abstraction: General Agriculture: Spray Irrigation - Direct  Abstraction Type: Water may be abstracted from a single point  Source: Surface  Daily Rate (m3): Not Supplied  Yearly Rate (m3): Not Supplied  Details: Not Supplied  Authorised Start: 01 April  Authorised End: 31 October  Permit Start Date: 9th May 2012  Permit End Date: Not Supplied  Positional Accuracy: Located by supplier to within 10m</p>	(S)	1816	2	637090 257680

Map ID	Details	Quadrant Reference (Compass Direction)	Estimated Distance From Site	Contact	NGR
	<p><b>Water Abstractions</b></p> <p>Operator: R G A Rope  Licence Number: 7/35/04/*S/0078  Permit Version: 101  Location: Marsh Ditch Connected To River Alde  Authority: Environment Agency, Anglian Region  Abstraction: General Agriculture: Spray Irrigation - Direct  Abstraction Type: Water may be abstracted from a single point  Source: Surface  Daily Rate (m3): Not Supplied  Yearly Rate (m3): Not Supplied  Details: Not Supplied  Authorised Start: 01 May  Authorised End: 30 September  Permit Start Date: 9th May 2012  Permit End Date: Not Supplied  Positional Accuracy: Located by supplier to within 10m</p>	(S)	1816	2	637090 257680
	<p><b>Water Abstractions</b></p> <p>Operator: R G A Rope  Licence Number: 7/35/04/*S/0078  Permit Version: 100  Location: Marsh Ditch Conn To River Alde  Authority: Environment Agency, Anglian Region  Abstraction: General Agriculture: Spray Irrigation - Direct  Abstraction Type: Water may be abstracted from a single point  Source: Surface  Daily Rate (m3): Not Supplied  Yearly Rate (m3): Not Supplied  Details: Status: Perpetuity  Authorised Start: 01 May  Authorised End: 30 September  Permit Start Date: 1st October 1996  Permit End Date: Not Supplied  Positional Accuracy: Located by supplier to within 10m</p>	(S)	1844	2	636890 257600
	<p><b>Water Abstractions</b></p> <p>Operator: Peter Waring Ltd  Licence Number: 7/35/04/*S/0106  Permit Version: 100  Location: Marsh Drain Adjoining R. Alde  Authority: Environment Agency, Anglian Region  Abstraction: Other Industrial/Commercial/Public Services: Vegetable washing  Abstraction Type: Water may be abstracted from a single point  Source: Surface  Daily Rate (m3): Not Supplied  Yearly Rate (m3): Not Supplied  Details: Status: Perpetuity  Authorised Start: 01 January  Authorised End: 31 December  Permit Start Date: 1st June 1994  Permit End Date: Not Supplied  Positional Accuracy: Located by supplier to within 10m</p>	(S)	1846	2	636900 257600
	<p><b>Water Abstractions</b></p> <p>Operator: J M &amp; P E Herring  Licence Number: 7/35/04/*g/047  Permit Version: Not Supplied  Location: Well At Fir Tree Farm, BLAXHALL  Authority: Environment Agency, Anglian Region  Abstraction: Agriculture (General)  Abstraction Type: Not Supplied  Source: Well And Borehole  Daily Rate (m3): 0  Yearly Rate (m3): 2000  Details: Crag; Status: Revoked  Authorised Start: Not Supplied  Authorised End: Not Supplied  Permit Start Date: Not Supplied  Permit End Date: Not Supplied  Positional Accuracy: Located by supplier to within 10m</p>	(S)	1859	2	636620 257530

Map ID	Details	Quadrant Reference (Compass Direction)	Estimated Distance From Site	Contact	NGR
	<p><b>Water Abstractions</b></p> <p>Operator: R G A Rope  Licence Number: 7/35/04/*S/0078  Permit Version: 100  Location: Marsh Ditch Connected To River Alde  Authority: Environment Agency, Anglian Region  Abstraction: General Agriculture: Spray Irrigation - Direct  Abstraction Type: Water may be abstracted from a single point  Source: Surface  Daily Rate (m3): Not Supplied  Yearly Rate (m3): Not Supplied  Details: Status: Perpetuity  Authorised Start: 01 May  Authorised End: 30 September  Permit Start Date: 1st October 1996  Permit End Date: Not Supplied  Positional Accuracy: Located by supplier to within 10m</p>	(S)	1872	2	637300 257700
	<p><b>Water Abstractions</b></p> <p>Operator: R G A Rope  Licence Number: 7/35/04/*G/0078  Permit Version: 100  Location: Well At Grove Farm Blaxhall  Authority: Environment Agency, Anglian Region  Abstraction: General Farming And Domestic  Abstraction Type: Water may be abstracted from a single point  Source: Groundwater  Daily Rate (m3): Not Supplied  Yearly Rate (m3): Not Supplied  Details: Glacial Sand and Gravel; Status: Perpetuity  Authorised Start: 01 January  Authorised End: 31 December  Permit Start Date: 1st October 1996  Permit End Date: Not Supplied  Positional Accuracy: Located by supplier to within 10m</p>	(S)	1898	2	637450 257745
	<p><b>Water Abstractions</b></p> <p>Operator: Peter Waring Ltd  Licence Number: 7/35/04/*G/0093  Permit Version: 101  Location: 20 Wellpts At Firtree Fm,Blax  Authority: Environment Agency, Anglian Region  Abstraction: General Agriculture: Spray Irrigation - Anti Frost  Abstraction Type: Water may be abstracted from a single point  Source: Groundwater  Daily Rate (m3): Not Supplied  Yearly Rate (m3): Not Supplied  Details: Crag; Status: Perpetuity  Authorised Start: 01 March  Authorised End: 07 June  Permit Start Date: 1st April 2000  Permit End Date: Not Supplied  Positional Accuracy: Located by supplier to within 10m</p>	(S)	1904	2	636700 257500
	<p><b>Water Abstractions</b></p> <p>Operator: Peter Waring Ltd  Licence Number: 7/35/04/*G/0093  Permit Version: 101  Location: 20 Wellpts At Firtree Fm,Blax  Authority: Environment Agency, Anglian Region  Abstraction: General Agriculture: Spray Irrigation - Direct  Abstraction Type: Water may be abstracted from a single point  Source: Groundwater  Daily Rate (m3): Not Supplied  Yearly Rate (m3): Not Supplied  Details: Crag; Status: Perpetuity  Authorised Start: 01 April  Authorised End: 30 September  Permit Start Date: 1st April 2000  Permit End Date: Not Supplied  Positional Accuracy: Located by supplier to within 10m</p>	(S)	1904	2	636700 257500

Map ID	Details	Quadrant Reference (Compass Direction)	Estimated Distance From Site	Contact	NGR
	<p><b>Groundwater Vulnerability Map</b></p> <p>Combined Classification: Secondary Superficial Aquifer - High Vulnerability</p> <p>Combined Vulnerability: High</p> <p>Combined Aquifer: Productive Bedrock Aquifer, Productive Superficial Aquifer</p> <p>Pollutant Speed: Intermediate</p> <p>Bedrock Flow: Intergranular</p> <p>Dilution: &lt;300 mm/year</p> <p>Baseflow Index: &gt;70%</p> <p>Superficial Patchiness: &gt;90%</p> <p>Superficial Thickness: &gt;10m</p> <p>Superficial Recharge: High</p>	(W)	0	3	636000 259721
	<p><b>Groundwater Vulnerability Map</b></p> <p>Combined Classification: Secondary Superficial Aquifer - High Vulnerability</p> <p>Combined Vulnerability: High</p> <p>Combined Aquifer: Productive Bedrock Aquifer, Productive Superficial Aquifer</p> <p>Pollutant Speed: High</p> <p>Bedrock Flow: Intergranular</p> <p>Dilution: &lt;300 mm/year</p> <p>Baseflow Index: &gt;70%</p> <p>Superficial Patchiness: &gt;90%</p> <p>Superficial Thickness: &gt;10m</p> <p>Superficial Recharge: Low</p>	B9NE (W)	0	3	637000 259714
	<p><b>Groundwater Vulnerability Map</b></p> <p>Combined Classification: Secondary Superficial Aquifer - High Vulnerability</p> <p>Combined Vulnerability: High</p> <p>Combined Aquifer: Productive Bedrock Aquifer, Productive Superficial Aquifer</p> <p>Pollutant Speed: High</p> <p>Bedrock Flow: Intergranular</p> <p>Dilution: &lt;300 mm/year</p> <p>Baseflow Index: &gt;70%</p> <p>Superficial Patchiness: &gt;90%</p> <p>Superficial Thickness: &gt;10m</p> <p>Superficial Recharge: Low</p>	(SW)	0	3	636297 259263
	<p><b>Groundwater Vulnerability Map</b></p> <p>Combined Classification: Secondary Superficial Aquifer - High Vulnerability</p> <p>Combined Vulnerability: High</p> <p>Combined Aquifer: Productive Bedrock Aquifer, Productive Superficial Aquifer</p> <p>Pollutant Speed: High</p> <p>Bedrock Flow: Intergranular</p> <p>Dilution: &lt;300 mm/year</p> <p>Baseflow Index: &gt;70%</p> <p>Superficial Patchiness: &gt;90%</p> <p>Superficial Thickness: &gt;10m</p> <p>Superficial Recharge: Low</p>	B13SE (NW)	0	3	637000 260000

Map ID	Details	Quadrant Reference (Compass Direction)	Estimated Distance From Site	Contact	NGR
	<p><b>Groundwater Vulnerability Map</b></p> <p>Combined Classification: Secondary Superficial Aquifer - High Vulnerability</p> <p>Combined Vulnerability: High</p> <p>Combined Aquifer: Productive Bedrock Aquifer, Productive Superficial Aquifer</p> <p>Pollutant Speed: High</p> <p>Bedrock Flow: Intergranular</p> <p>Dilution: &lt;300 mm/year</p> <p>Baseflow Index: &gt;70%</p> <p>Superficial Patchiness: &gt;90%</p> <p>Superficial Thickness: &gt;10m</p> <p>Superficial Recharge: Low</p>	B13SE (N)	0	3	637000 260244
	<p><b>Groundwater Vulnerability Map</b></p> <p>Combined Classification: Secondary Superficial Aquifer - High Vulnerability</p> <p>Combined Vulnerability: High</p> <p>Combined Aquifer: Productive Bedrock Aquifer, Productive Superficial Aquifer</p> <p>Pollutant Speed: High</p> <p>Bedrock Flow: Intergranular</p> <p>Dilution: &lt;300 mm/year</p> <p>Baseflow Index: &gt;70%</p> <p>Superficial Patchiness: &gt;90%</p> <p>Superficial Thickness: &gt;10m</p> <p>Superficial Recharge: High</p>	B13SE (N)	0	3	637205 260000
	<p><b>Groundwater Vulnerability Map</b></p> <p>Combined Classification: Principle Bedrock Aquifer - Low Vulnerability</p> <p>Combined Vulnerability: Low</p> <p>Combined Aquifer: Productive Bedrock Aquifer, No Superficial Aquifer</p> <p>Pollutant Speed: Intermediate</p> <p>Bedrock Flow: Intergranular</p> <p>Dilution: &lt;300 mm/year</p> <p>Baseflow Index: &gt;70%</p> <p>Superficial Patchiness: &gt;90%</p> <p>Superficial Thickness: &gt;10m</p> <p>Superficial Recharge: High</p>	(W)	0	3	636000 259714
	<p><b>Groundwater Vulnerability Map</b></p> <p>Combined Classification: Principle Bedrock Aquifer - Low Vulnerability</p> <p>Combined Vulnerability: Low</p> <p>Combined Aquifer: Productive Bedrock Aquifer, No Superficial Aquifer</p> <p>Pollutant Speed: High</p> <p>Bedrock Flow: Intergranular</p> <p>Dilution: &lt;300 mm/year</p> <p>Baseflow Index: &gt;70%</p> <p>Superficial Patchiness: &gt;90%</p> <p>Superficial Thickness: &gt;10m</p> <p>Superficial Recharge: Low</p>	(W)	0	3	636301 259753
	<p><b>Groundwater Vulnerability - Soluble Rock Risk</b></p> <p>None</p>				
	<p><b>Bedrock Aquifer Designations</b></p> <p>Aquifer Designation: Principal Aquifer</p>	B9NE (S)	0	3	637205 259714
	<p><b>Bedrock Aquifer Designations</b></p> <p>Aquifer Designation: Principal Aquifer</p>	B13SE (N)	0	3	637205 260000
	<p><b>Superficial Aquifer Designations</b></p> <p>Aquifer Designation: Secondary Aquifer - A</p>	B10NW (SE)	0	3	637370 259587

Map ID	Details	Quadrant Reference (Compass Direction)	Estimated Distance From Site	Contact	NGR
	<b>Superficial Aquifer Designations</b> Aquifer Designation: Secondary Aquifer - A	B13SE (N)	0	3	637205 260000
	<b>Superficial Aquifer Designations</b> Aquifer Designation: Secondary Aquifer - Undifferentiated	B13SE (NW)	0	3	637082 260000
	<b>Superficial Aquifer Designations</b> Aquifer Designation: Secondary Aquifer - A	B9SE (S)	0	3	637176 259283
	<b>Superficial Aquifer Designations</b> Aquifer Designation: Secondary Aquifer - Undifferentiated	B9NE (S)	0	3	637205 259714
7	<b>Source Protection Zones</b> Name: Not Supplied Source: Environment Agency, Head Office Reference: Not Supplied Type: Zone III (Total Catchment): The total area needed to support the discharge from the protected groundwater source.	(N)	683	2	637579 261210
8	<b>Source Protection Zones</b> Name: Not Supplied Source: Environment Agency, Head Office Reference: Not Supplied Type: Zone II (Outer Protection Zone): Either 25% of the source area or a 400 day travel time whichever is greater.	(NW)	967	2	636009 261057
	<b>Extreme Flooding from Rivers or Sea without Defences</b> None				
	<b>Flooding from Rivers or Sea without Defences</b> None				
	<b>Areas Benefiting from Flood Defences</b> None				
	<b>Flood Water Storage Areas</b> None				
	<b>Flood Defences</b> None				
9	<b>OS Water Network Lines</b> Watercourse Form: Inland river Watercourse Length: 67.2 Watercourse Level: On ground surface Permanent: True Watercourse Name: Not Supplied Catchment Name: Suffolk Coastal Primacy: 1	B15NW (NE)	925	4	638078 260419
10	<b>OS Water Network Lines</b> Watercourse Form: Inland river Watercourse Length: 120.4 Watercourse Level: On ground surface Permanent: True Watercourse Name: Not Supplied Catchment Name: Suffolk Coastal Primacy: 1	B15SW (NE)	934	4	638079 260230
11	<b>OS Water Network Lines</b> Watercourse Form: Inland river Watercourse Length: 5.7 Watercourse Level: Underground Permanent: True Watercourse Name: Not Supplied Catchment Name: Suffolk Coastal Primacy: 1	B15NW (NE)	934	4	638081 260350
12	<b>OS Water Network Lines</b> Watercourse Form: Lake Watercourse Length: 25.1 Watercourse Level: On ground surface Permanent: True Watercourse Name: Not Supplied Catchment Name: Suffolk Coastal Primacy: 1	B15NW (NE)	934	4	638081 260356

Map ID	Details	Quadrant Reference (Compass Direction)	Estimated Distance From Site	Contact	NGR
13	<b>OS Water Network Lines</b> Watercourse Form: Inland river Watercourse Length: 20.9 Watercourse Level: On ground surface Permanent: True Watercourse Name: Not Supplied Catchment Name: Suffolk Coastal Primacy: 1	B15NW (NE)	955	4	638102 260359
14	<b>OS Water Network Lines</b> Watercourse Form: Inland river Watercourse Length: 59.5 Watercourse Level: On ground surface Permanent: True Watercourse Name: Not Supplied Catchment Name: Suffolk Coastal Primacy: 1	B15SW (NE)	961	4	638056 260132
15	<b>OS Water Network Lines</b> Watercourse Form: Inland river Watercourse Length: 11.4 Watercourse Level: On ground surface Permanent: True Watercourse Name: Not Supplied Catchment Name: Suffolk Coastal Primacy: 1	B15NW (NE)	970	4	638121 260393
16	<b>OS Water Network Lines</b> Watercourse Form: Inland river Watercourse Length: 127.7 Watercourse Level: On ground surface Permanent: True Watercourse Name: Not Supplied Catchment Name: Suffolk Coastal Primacy: 1	B15SW (NE)	975	4	638120 260227
17	<b>OS Water Network Lines</b> Watercourse Form: Inland river Watercourse Length: 35.0 Watercourse Level: On ground surface Permanent: True Watercourse Name: Not Supplied Catchment Name: Suffolk Coastal Primacy: 1	B15NW (NE)	975	4	638123 260353
18	<b>OS Water Network Lines</b> Watercourse Form: Inland river Watercourse Length: 40.5 Watercourse Level: On ground surface Permanent: True Watercourse Name: Not Supplied Catchment Name: Suffolk Coastal Primacy: 2	B15NW (NE)	980	4	638131 260387
19	<b>OS Water Network Lines</b> Watercourse Form: Inland river Watercourse Length: 15.7 Watercourse Level: On ground surface Permanent: True Watercourse Name: Not Supplied Catchment Name: Suffolk Coastal Primacy: 1	B15NW (NE)	980	4	638133 260427
20	<b>OS Water Network Lines</b> Watercourse Form: Inland river Watercourse Length: 86.9 Watercourse Level: On ground surface Permanent: True Watercourse Name: Not Supplied Catchment Name: Suffolk Coastal Primacy: 1	B15NW (NE)	994	4	638147 260434
21	<b>OS Water Network Lines</b> Watercourse Form: Inland river Watercourse Length: 100.3 Watercourse Level: On ground surface Permanent: True Watercourse Name: Not Supplied Catchment Name: Suffolk Coastal Primacy: 1	B15NW (NE)	994	4	638147 260434

Map ID	Details	Quadrant Reference (Compass Direction)	Estimated Distance From Site	Contact	NGR
22	<b>OS Water Network Lines</b> Watercourse Form: Inland river Watercourse Length: 71.1 Watercourse Level: On ground surface Permanent: True Watercourse Name: Not Supplied Catchment Name: Suffolk Coastal Primacy: 1	B15SW (NE)	995	4	638110 260158
23	<b>OS Water Network Lines</b> Watercourse Form: Inland river Watercourse Length: 5.2 Watercourse Level: On ground surface Permanent: True Watercourse Name: Not Supplied Catchment Name: Suffolk Coastal Primacy: 2	B15SW (NE)	995	4	638120 260227
24	<b>OS Water Network Lines</b> Watercourse Form: Inland river Watercourse Length: 3.3 Watercourse Level: Underground Permanent: True Watercourse Name: Not Supplied Catchment Name: Suffolk Coastal Primacy: 2	B15SW (NE)	1000	4	638125 260227



Map ID	Details	Quadrant Reference (Compass Direction)	Estimated Distance From Site	Contact	NGR
	<b>Local Authority Landfill Coverage</b> Name: Suffolk County Council - Has supplied landfill data		0	5	637205 259714
	<b>Local Authority Landfill Coverage</b> Name: Suffolk Coastal District Council - Had landfill data but passed it to the relevant environment agency		0	6	637205 259714
25	<b>Local Authority Recorded Landfill Sites</b> Location: Farnham Pit Reference: Not Supplied Authority: Suffolk County Council <b>Last Reported Status:</b> Closed Types of Waste: Not Supplied Date of Closure: Not Supplied Positional Accuracy: Manually positioned within the geographical locality Boundary Quality: Not Applicable	B10NW (NE)	594	5	637450 259870
26	<b>Potentially Infilled Land (Non-Water)</b> Bearing Ref: S Use: Unknown Filled Ground (Pit, quarry etc) Date of Mapping: 1983	B9SE (S)	544	-	637178 259505
27	<b>Registered Landfill Sites</b> Licence Holder: ? Licence Reference: 907/01/16/07 Site Location: Farnham Landfill, Farnham, Saxmundham, Suffolk Licence Easting: 637300 Licence Northing: 259900 Operator Location: As Site Address Authority: Environment Agency - Anglian Region, Eastern Area Site Category: Landfill Max Input Rate: Undefined Waste Source: No known restriction on source of waste Restrictions: Status: Licence lapsed/cancelled/defunct/not applicable/surrenderedCancelled Dated: Not Supplied Preceded By: Not Given Licence: Superseded By: Not Given Licence: Positional Accuracy: Manually positioned to the road within the address or location Boundary Accuracy: Not Applicable Authorised Waste: Old Licence - Wastes Not To Hand	B9NE (NE)	357	2	637254 259811

Map ID	Details	Quadrant Reference (Compass Direction)	Estimated Distance From Site	Contact	NGR
	<b>BGS 1:625,000 Solid Geology</b> Description: Neogene To Quaternary Rocks (Undifferentiated)	B9NE (S)	0	1	637205 259714
	<b>BGS Estimated Soil Chemistry</b> Source: British Geological Survey, National Geoscience Information Service Soil Sample Type: Rural Soil Arsenic Concentration: 15 - 25 mg/kg Cadmium Concentration: <1.8 mg/kg Chromium Concentration: 60 - 90 mg/kg Lead Concentration: <100 mg/kg Nickel Concentration: 15 - 30 mg/kg	B10NE (E)	0	1	637942 259595
	<b>BGS Estimated Soil Chemistry</b> Source: British Geological Survey, National Geoscience Information Service Soil Sample Type: Rural Soil Arsenic Concentration: <15 mg/kg Cadmium Concentration: <1.8 mg/kg Chromium Concentration: 20 - 40 mg/kg Lead Concentration: <100 mg/kg Nickel Concentration: <15 mg/kg	B9NE (NW)	0	1	637136 259830
	<b>BGS Estimated Soil Chemistry</b> Source: British Geological Survey, National Geoscience Information Service Soil Sample Type: Rural Soil Arsenic Concentration: <15 mg/kg Cadmium Concentration: <1.8 mg/kg Chromium Concentration: 40 - 60 mg/kg Lead Concentration: <100 mg/kg Nickel Concentration: 15 - 30 mg/kg	B9NE (S)	0	1	637205 259714
	<b>BGS Estimated Soil Chemistry</b> Source: British Geological Survey, National Geoscience Information Service Soil Sample Type: Rural Soil Arsenic Concentration: <15 mg/kg Cadmium Concentration: <1.8 mg/kg Chromium Concentration: 40 - 60 mg/kg Lead Concentration: <100 mg/kg Nickel Concentration: <15 mg/kg	B15SW (NE)	894	1	638052 260083
28	<b>BGS Recorded Mineral Sites</b> Site Name: Foxburrow Wood Sand Pit Location: Farnham, Saxmundham, Suffolk Source: British Geological Survey, National Geoscience Information Service Reference: 212545 Type: Opencast Status: <b>Ceased</b> Operator: Unknown Operator Operator Location: Not Supplied Periodic Type: Quaternary Geology: Lowestoft Formation Commodity: Sand Positional Accuracy: Located by supplier to within 10m	B9NW (W)	186	1	636846 259639
29	<b>BGS Recorded Mineral Sites</b> Site Name: Foxburrow Wood Sand Pit Location: Farnham, Saxmundham, Suffolk Source: British Geological Survey, National Geoscience Information Service Reference: 212544 Type: Opencast Status: <b>Ceased</b> Operator: Unknown Operator Operator Location: Not Supplied Periodic Type: Quaternary Geology: Lowestoft Formation Commodity: Sand Positional Accuracy: Located by supplier to within 10m	B9NW (W)	213	1	636899 259694

Map ID	Details	Quadrant Reference (Compass Direction)	Estimated Distance From Site	Contact	NGR
30	<p><b>BGS Recorded Mineral Sites</b></p> <p>Site Name: Friday Street Sand Pit            Location: Farnham, Saxmundham, Suffolk            Source: British Geological Survey, National Geoscience Information Service            Reference: 212546            Type: Opencast  <b>Status: Ceased</b>            Operator: Unknown Operator            Operator Location: Not Supplied            Periodic Type: Quaternary            Geology: Lowestoft Formation            Commodity: Sand            Positional Accuracy: Located by supplier to within 10m</p>	B13SE (N)	286	1	637209 260062
31	<p><b>BGS Recorded Mineral Sites</b></p> <p>Site Name: Foxburrow Wood Sand Pit            Location: Farnham, Saxmundham, Suffolk            Source: British Geological Survey, National Geoscience Information Service            Reference: 212543            Type: Opencast  <b>Status: Ceased</b>            Operator: Unknown Operator            Operator Location: Not Supplied            Periodic Type: Quaternary            Geology: Lowestoft Formation            Commodity: Sand            Positional Accuracy: Located by supplier to within 10m</p>	B9NE (W)	288	1	636972 259674
32	<p><b>BGS Recorded Mineral Sites</b></p> <p>Site Name: Walk Barn Sand Pit            Location: Farnham, Saxmundham, Suffolk            Source: British Geological Survey, National Geoscience Information Service            Reference: 212542            Type: Opencast  <b>Status: Ceased</b>            Operator: Unknown Operator            Operator Location: Not Supplied            Periodic Type: Quaternary            Geology: Lowestoft Formation            Commodity: Sand            Positional Accuracy: Located by supplier to within 10m</p>	B9SE (S)	533	1	637166 259505
33	<p><b>BGS Recorded Mineral Sites</b></p> <p>Site Name: Rosehill Sand Pit            Location: Farnham, Saxmundham, Suffolk            Source: British Geological Survey, National Geoscience Information Service            Reference: 212540            Type: Opencast  <b>Status: Ceased</b>            Operator: Unknown Operator            Operator Location: Not Supplied            Periodic Type: Quaternary            Geology: Lowestoft Formation            Commodity: Sand            Positional Accuracy: Located by supplier to within 10m</p>	B10NW (NE)	667	1	637549 259879
34	<p><b>BGS Recorded Mineral Sites</b></p> <p>Site Name: Rosehill Sand Pit            Location: Farnham, Saxmundham, Suffolk            Source: British Geological Survey, National Geoscience Information Service            Reference: 212541            Type: Opencast  <b>Status: Ceased</b>            Operator: Unknown Operator            Operator Location: Not Supplied            Periodic Type: Neogene            Geology: Crag Group            Commodity: Sand            Positional Accuracy: Located by supplier to within 10m</p>	B10NE (E)	826	1	637628 259721
	<p><b>BGS Measured Urban Soil Chemistry</b></p> <p>No data available</p>				
	<p><b>BGS Urban Soil Chemistry Averages</b></p> <p>No data available</p>				
	<p><b>Coal Mining Affected Areas</b></p> <p>In an area that might not be affected by coal mining</p>				
	<p><b>Non Coal Mining Areas of Great Britain</b></p> <p>No Hazard</p>				

Map ID	Details	Quadrant Reference (Compass Direction)	Estimated Distance From Site	Contact	NGR
	<b>Potential for Collapsible Ground Stability Hazards</b> Hazard Potential: Very Low Source: British Geological Survey, National Geoscience Information Service	B13SE (N)	0	1	637205 260000
	<b>Potential for Collapsible Ground Stability Hazards</b> Hazard Potential: Very Low Source: British Geological Survey, National Geoscience Information Service	B9NE (S)	0	1	637205 259714
	<b>Potential for Compressible Ground Stability Hazards</b> Hazard Potential: No Hazard Source: British Geological Survey, National Geoscience Information Service	B9NE (S)	0	1	637205 259714
	<b>Potential for Compressible Ground Stability Hazards</b> Hazard Potential: No Hazard Source: British Geological Survey, National Geoscience Information Service	B13SE (N)	0	1	637205 260000
	<b>Potential for Ground Dissolution Stability Hazards</b> Hazard Potential: No Hazard Source: British Geological Survey, National Geoscience Information Service	B13SE (N)	0	1	637205 260000
	<b>Potential for Ground Dissolution Stability Hazards</b> Hazard Potential: No Hazard Source: British Geological Survey, National Geoscience Information Service	B9NE (S)	0	1	637205 259714
	<b>Potential for Landslide Ground Stability Hazards</b> Hazard Potential: Very Low Source: British Geological Survey, National Geoscience Information Service	B13SE (N)	0	1	637205 260000
	<b>Potential for Landslide Ground Stability Hazards</b> Hazard Potential: Very Low Source: British Geological Survey, National Geoscience Information Service	B9NE (S)	0	1	637205 259714
	<b>Potential for Running Sand Ground Stability Hazards</b> Hazard Potential: Low Source: British Geological Survey, National Geoscience Information Service	B10NW (E)	0	1	637509 259755
	<b>Potential for Running Sand Ground Stability Hazards</b> Hazard Potential: Very Low Source: British Geological Survey, National Geoscience Information Service	B13SE (N)	0	1	637205 260000
	<b>Potential for Running Sand Ground Stability Hazards</b> Hazard Potential: Very Low Source: British Geological Survey, National Geoscience Information Service	B9NE (S)	0	1	637205 259714
	<b>Potential for Shrinking or Swelling Clay Ground Stability Hazards</b> Hazard Potential: Low Source: British Geological Survey, National Geoscience Information Service	B9NE (S)	0	1	637205 259714
	<b>Potential for Shrinking or Swelling Clay Ground Stability Hazards</b> Hazard Potential: Low Source: British Geological Survey, National Geoscience Information Service	B13SE (NW)	0	1	637082 260000
	<b>Potential for Shrinking or Swelling Clay Ground Stability Hazards</b> Hazard Potential: No Hazard Source: British Geological Survey, National Geoscience Information Service	B13SE (N)	0	1	637205 260000
	<b>Potential for Shrinking or Swelling Clay Ground Stability Hazards</b> Hazard Potential: No Hazard Source: British Geological Survey, National Geoscience Information Service	B10NW (SE)	0	1	637370 259587
	<b>Potential for Shrinking or Swelling Clay Ground Stability Hazards</b> Hazard Potential: No Hazard Source: British Geological Survey, National Geoscience Information Service	B9NE (NW)	194	1	637136 259830
	<b>Radon Potential - Radon Affected Areas</b> Affected Area: The property is in a Lower probability radon area (less than 1% of homes are estimated to be at or above the Action Level). Source: British Geological Survey, National Geoscience Information Service	B13SE (N)	0	1	637205 260001
	<b>Radon Potential - Radon Affected Areas</b> Affected Area: The property is in a Lower probability radon area (less than 1% of homes are estimated to be at or above the Action Level). Source: British Geological Survey, National Geoscience Information Service	B9NE (S)	0	1	637205 259714
	<b>Radon Potential - Radon Protection Measures</b> Protection Measure: No radon protective measures are necessary in the construction of new dwellings or extensions Source: British Geological Survey, National Geoscience Information Service	B13SE (N)	0	1	637205 260001
	<b>Radon Potential - Radon Protection Measures</b> Protection Measure: No radon protective measures are necessary in the construction of new dwellings or extensions Source: British Geological Survey, National Geoscience Information Service	B9NE (S)	0	1	637205 259714

Map ID	Details	Quadrant Reference (Compass Direction)	Estimated Distance From Site	Contact	NGR
35	<p><b>Contemporary Trade Directory Entries</b></p> <p>Name: Drackedon Agriculture Ltd            Location: Farm Cottage, Friday Street, Farnham, Saxmundham, Suffolk, IP17 1JX            Classification: Agricultural Machinery - Sales &amp; Service  <b>Status: Inactive</b>            Positional Accuracy: Automatically positioned to the address</p>	B14NW (N)	224	-	637304 260289

Map ID	Details	Quadrant Reference (Compass Direction)	Estimated Distance From Site	Contact	NGR
36	<b>Ancient Woodland</b> Name: Foxburrow Wood Reference: 1117314 Area(m <sup>2</sup> ): 43774.93 Type: Ancient and Semi-Natural Woodland	B9NE (W)	50	8	637121 259723
37	<b>Environmentally Sensitive Areas</b> Name: Suffolk River Valleys (decommissioned) Multiple Areas: Y Total Area (m2): 162490824.42 Source: Natural England	B10NE (E)	0	8	637878 259633
38	<b>Nitrate Vulnerable Zones</b> Name: Alde Nvz Description: Surface Water Source: Environment Agency, Head Office	B9SE (S)	0	3	637061 259263
39	<b>Nitrate Vulnerable Zones</b> Name: Sandlings And Chelmsford Description: Groundwater Source: Environment Agency, Head Office	B9NE (S)	0	3	637205 259714
40	<b>Nitrate Vulnerable Zones</b> Name: Fromus Nvz Description: Surface Water Source: Environment Agency, Head Office	B9NE (S)	0	3	637205 259714

Agency & Hydrological	Version	Update Cycle
<b>Contaminated Land Register Entries and Notices</b> Suffolk Coastal District Council - Environmental Health Department	March 2015	Annual Rolling Update
<b>Discharge Consents</b> Environment Agency - Anglian Region	January 2019	Quarterly
<b>Enforcement and Prohibition Notices</b> Environment Agency - Anglian Region	March 2013	Annual Rolling Update
<b>Integrated Pollution Controls</b> Environment Agency - Anglian Region	October 2008	Variable
<b>Integrated Pollution Prevention And Control</b> Environment Agency - Anglian Region	January 2019	Quarterly
<b>Local Authority Integrated Pollution Prevention And Control</b> Suffolk Coastal District Council - Environmental Health Department	April 2014	Variable
<b>Local Authority Pollution Prevention and Controls</b> Suffolk Coastal District Council - Environmental Health Department	April 2014	Annual Rolling Update
<b>Local Authority Pollution Prevention and Control Enforcements</b> Suffolk Coastal District Council - Environmental Health Department	April 2014	Variable
<b>Nearest Surface Water Feature</b> Ordnance Survey	January 2019	
<b>Pollution Incidents to Controlled Waters</b> Environment Agency - Anglian Region	September 1999	Not Applicable
<b>Prosecutions Relating to Authorised Processes</b> Environment Agency - Anglian Region	March 2013	Annual Rolling Update
<b>Prosecutions Relating to Controlled Waters</b> Environment Agency - Anglian Region	March 2013	Annual Rolling Update
<b>Registered Radioactive Substances</b> Environment Agency - Anglian Region	June 2016	
<b>River Quality</b> Environment Agency - Head Office	November 2001	Not Applicable
<b>River Quality Biology Sampling Points</b> Environment Agency - Head Office	July 2012	Annually
<b>River Quality Chemistry Sampling Points</b> Environment Agency - Head Office	July 2012	Annually
<b>Substantiated Pollution Incident Register</b> Environment Agency - Anglian Region - Eastern Area	January 2019	Quarterly
<b>Water Abstractions</b> Environment Agency - Anglian Region	January 2019	Quarterly
<b>Water Industry Act Referrals</b> Environment Agency - Anglian Region	October 2017	Quarterly
<b>Groundwater Vulnerability Map</b> Environment Agency - Head Office	June 2018	Annually
<b>Bedrock Aquifer Designations</b> Environment Agency - Head Office	January 2018	Annually
<b>Superficial Aquifer Designations</b> Environment Agency - Head Office	January 2018	Annually
<b>Source Protection Zones</b> Environment Agency - Head Office	January 2019	Quarterly
<b>Extreme Flooding from Rivers or Sea without Defences</b> Environment Agency - Head Office	February 2019	Quarterly
<b>Flooding from Rivers or Sea without Defences</b> Environment Agency - Head Office	February 2019	Quarterly

Agency & Hydrological	Version	Update Cycle
<b>Areas Benefiting from Flood Defences</b> Environment Agency - Head Office	February 2019	Quarterly
<b>Flood Water Storage Areas</b> Environment Agency - Head Office	February 2019	Quarterly
<b>Flood Defences</b> Environment Agency - Head Office	February 2019	Quarterly
<b>OS Water Network Lines</b> Ordnance Survey	October 2018	Quarterly
<b>Surface Water 1 in 30 year Flood Extent</b> Environment Agency - Head Office	October 2013	Annually
<b>Surface Water 1 in 100 year Flood Extent</b> Environment Agency - Head Office	October 2013	Annually
<b>Surface Water 1 in 1000 year Flood Extent</b> Environment Agency - Head Office	October 2013	Annually
<b>Surface Water Suitability</b> Environment Agency - Head Office	October 2013	Annually
<b>BGS Groundwater Flooding Susceptibility</b> British Geological Survey - National Geoscience Information Service	May 2013	Annually
Waste	Version	Update Cycle
<b>BGS Recorded Landfill Sites</b> British Geological Survey - National Geoscience Information Service	June 1996	Not Applicable
<b>Historical Landfill Sites</b> Environment Agency - Head Office	July 2018	Quarterly
<b>Integrated Pollution Control Registered Waste Sites</b> Environment Agency - Anglian Region	October 2008	Not Applicable
<b>Licensed Waste Management Facilities (Landfill Boundaries)</b> Environment Agency - Anglian Region - Eastern Area	July 2018	Quarterly
<b>Licensed Waste Management Facilities (Locations)</b> Environment Agency - Anglian Region - Eastern Area	January 2019	Quarterly
<b>Local Authority Landfill Coverage</b> Suffolk Coastal District Council - Environmental Health Department Suffolk County Council	May 2000 May 2000	Not Applicable Not Applicable
<b>Local Authority Recorded Landfill Sites</b> Suffolk Coastal District Council - Environmental Health Department Suffolk County Council	May 2000 May 2000	Not Applicable Not Applicable
<b>Potentially Infilled Land (Non-Water)</b> Landmark Information Group Limited	December 1999	Not Applicable
<b>Potentially Infilled Land (Water)</b> Landmark Information Group Limited	December 1999	Not Applicable
<b>Registered Landfill Sites</b> Environment Agency - Anglian Region - Eastern Area	March 2003	Not Applicable
<b>Registered Waste Transfer Sites</b> Environment Agency - Anglian Region - Eastern Area	March 2003	Not Applicable
<b>Registered Waste Treatment or Disposal Sites</b> Environment Agency - Anglian Region - Eastern Area	March 2003	Not Applicable



Hazardous Substances	Version	Update Cycle
<b>Control of Major Accident Hazards Sites (COMAH)</b> Health and Safety Executive	April 2018	Bi-Annually
<b>Explosive Sites</b> Health and Safety Executive	March 2017	Annually
<b>Notification of Installations Handling Hazardous Substances (NIHHS)</b> Health and Safety Executive	November 2000	Not Applicable
<b>Planning Hazardous Substance Enforcements</b> Suffolk County Council - Environment and Transport Suffolk Coastal District Council	February 2006 February 2016	Annual Rolling Update Variable
<b>Planning Hazardous Substance Consents</b> Suffolk County Council - Environment and Transport Suffolk Coastal District Council	February 2006 February 2016	Annual Rolling Update Variable
Geological	Version	Update Cycle
<b>BGS 1:625,000 Solid Geology</b> British Geological Survey - National Geoscience Information Service	January 2009	Not Applicable
<b>BGS Estimated Soil Chemistry</b> British Geological Survey - National Geoscience Information Service	October 2015	Annually
<b>BGS Recorded Mineral Sites</b> British Geological Survey - National Geoscience Information Service	November 2018	Bi-Annually
<b>CBSCB Compensation District</b> Cheshire Brine Subsidence Compensation Board (CBSCB)	August 2011	Not Applicable
<b>Coal Mining Affected Areas</b> The Coal Authority - Property Searches	March 2014	Annual Rolling Update
<b>Mining Instability</b> Ove Arup & Partners	October 2000	Not Applicable
<b>Non Coal Mining Areas of Great Britain</b> British Geological Survey - National Geoscience Information Service	May 2015	Not Applicable
<b>Potential for Collapsible Ground Stability Hazards</b> British Geological Survey - National Geoscience Information Service	January 2019	Annually
<b>Potential for Compressible Ground Stability Hazards</b> British Geological Survey - National Geoscience Information Service	January 2019	Annually
<b>Potential for Ground Dissolution Stability Hazards</b> British Geological Survey - National Geoscience Information Service	January 2019	Annually
<b>Potential for Landslide Ground Stability Hazards</b> British Geological Survey - National Geoscience Information Service	January 2019	Annually
<b>Potential for Running Sand Ground Stability Hazards</b> British Geological Survey - National Geoscience Information Service	January 2019	Annually
<b>Potential for Shrinking or Swelling Clay Ground Stability Hazards</b> British Geological Survey - National Geoscience Information Service	January 2019	Annually
<b>Radon Potential - Radon Affected Areas</b> British Geological Survey - National Geoscience Information Service	July 2011	Annually
<b>Radon Potential - Radon Protection Measures</b> British Geological Survey - National Geoscience Information Service	July 2011	Annually

Industrial Land Use	Version	Update Cycle
<b>Contemporary Trade Directory Entries</b> Thomson Directories	January 2019	Quarterly
<b>Fuel Station Entries</b> Catalist Ltd - Experian	March 2019	Quarterly
<b>Gas Pipelines</b> National Grid	July 2014	
<b>Points of Interest - Commercial Services</b> PointX	November 2018	Quarterly
<b>Points of Interest - Education and Health</b> PointX	November 2018	Quarterly
<b>Points of Interest - Manufacturing and Production</b> PointX	November 2018	Quarterly
<b>Points of Interest - Public Infrastructure</b> PointX	November 2018	Quarterly
<b>Points of Interest - Recreational and Environmental</b> PointX	November 2018	Quarterly
<b>Underground Electrical Cables</b> National Grid	December 2015	
Sensitive Land Use	Version	Update Cycle
<b>Ancient Woodland</b> Natural England	August 2018	Bi-Annually
<b>Areas of Outstanding Natural Beauty</b> Natural England	August 2018	Bi-Annually
<b>Environmentally Sensitive Areas</b> Natural England	January 2017	
<b>Forest Parks</b> Forestry Commission	April 1997	Not Applicable
<b>Local Nature Reserves</b> Natural England	March 2019	Bi-Annually
<b>Marine Nature Reserves</b> Natural England	January 2018	Bi-Annually
<b>National Nature Reserves</b> Natural England	August 2018	Bi-Annually
<b>National Parks</b> Natural England	April 2017	Bi-Annually
<b>Nitrate Vulnerable Zones</b> Environment Agency - Head Office Department for Environment, Food and Rural Affairs (DEFRA - formerly FRCA)	December 2017 October 2015	Bi-Annually
<b>Ramsar Sites</b> Natural England	April 2019	Bi-Annually
<b>Sites of Special Scientific Interest</b> Natural England	March 2019	Bi-Annually
<b>Special Areas of Conservation</b> Natural England	August 2018	Bi-Annually
<b>Special Protection Areas</b> Natural England	August 2018	Bi-Annually

A selection of organisations who provide data within this report

Data Supplier	Data Supplier Logo
Ordnance Survey	
Environment Agency	
Scottish Environment Protection Agency	
The Coal Authority	
British Geological Survey	 <b>British Geological Survey</b> <small>NATURAL ENVIRONMENT RESEARCH COUNCIL</small>
Centre for Ecology and Hydrology	 <b>Centre for Ecology &amp; Hydrology</b> <small>NATURAL ENVIRONMENT RESEARCH COUNCIL</small>
Natural Resources Wales	
Scottish Natural Heritage	
Natural England	
Public Health England	
Ove Arup	
Peter Brett Associates	

Contact	Name and Address	Contact Details
1	<b>British Geological Survey - Enquiry Service</b> British Geological Survey, Environmental Science Centre, Keyworth, Nottingham, Nottinghamshire, NG12 5GG	Telephone: 0115 936 3143 Fax: 0115 936 3276 Email: enquiries@bgs.ac.uk Website: www.bgs.ac.uk
2	<b>Environment Agency - National Customer Contact Centre (NCCC)</b> PO Box 544, Templeborough, Rotherham, S60 1BY	Telephone: 03708 506 506 Email: enquiries@environment-agency.gov.uk
3	<b>Environment Agency - Head Office</b> Rio House, Waterside Drive, Aztec West, Almondsbury, Bristol, Avon, BS32 4UD	Telephone: 01454 624400 Fax: 01454 624409
4	<b>Ordnance Survey</b> Adanac Drive, Southampton, Hampshire, SO16 0AS	Telephone: 03456 05 05 05 Email: customerservices@ordnancesurvey.co.uk Website: www.ordnancesurvey.gov.uk
5	<b>Suffolk County Council</b> St Edmund House, County Hall, Ipswich, Suffolk, IP4 1LZ	Telephone: 01473 583000 Fax: 01473 230240 Website: www.suffolkcc.gov.uk
6	<b>Suffolk Coastal District Council - Environmental Health Department</b> Council Offices, Melton Hill, Woodbridge, Suffolk, IP12 1AU	Telephone: 01394 383789 extn 2238 Fax: 01394 385100 Website: www.suffolkcoastal.gov.uk
7	<b>PointX</b> 7 Abbey Court, Eagle Way, Sowton, Exeter, Devon, EX2 7HY	Website: www.pointx.co.uk
8	<b>Natural England</b> County Hall, Spetchley Road, Worcester, WR5 2NP	Telephone: 0300 060 3900 Email: enquiries@naturalengland.org.uk Website: www.naturalengland.org.uk
-	<b>Public Health England - Radon Survey, Centre for Radiation, Chemical and Environmental Hazards</b> Chilton, Didcot, Oxfordshire, OX11 0RQ	Telephone: 01235 822622 Fax: 01235 833891 Email: radon@phe.gov.uk Website: www.ukradon.org
-	<b>Landmark Information Group Limited</b> Imperium, Imperial Way, Reading, Berkshire, RG2 0TD	Telephone: 0844 844 9952 Fax: 0844 844 9951 Email: customerservices@landmarkinfo.co.uk Website: www.landmarkinfo.co.uk

Please note that the Environment Agency / Natural Resources Wales / SEPA have a charging policy in place for enquiries.

# Historical Mapping Legends

## Ordnance Survey County Series 1:10,560

	Gravel Pit		Sand Pit		Other Pits
	Quarry		Shingle		Orchard
	Osiers		Reeds		Marsh
	Mixed Wood		Deciduous		Brushwood
	Fir		Furze		Rough Pasture
	Arrow denotes flow of water		Trigonometrical Station		
	Site of Antiquities		Bench Mark		
	Pump, Guide Post, Signal Post		Well, Spring, Boundary Post		
	<b>-285</b> Surface Level				
	Sketched Contour		Instrumental Contour		
	Main Roads		Minor Roads		
	Sunken Road		Raised Road		
	Road over Railway		Railway over River		
	Railway over Road		Level Crossing		
	Road over River or Canal		Road over Stream		
	Road over Stream				
	County Boundary (Geographical)				
	County & Civil Parish Boundary				
	Administrative County & Civil Parish Boundary				
	County Borough Boundary (England)				
	County Burgh Boundary (Scotland)				
	Rural District Boundary				
	Civil Parish Boundary				

## Ordnance Survey Plan 1:10,000

	Chalk Pit, Clay Pit or Quarry		Gravel Pit
	Sand Pit		Disused Pit or Quarry
	Refuse or Slag Heap		Lake, Loch or Pond
	Dunes		Boulders
	Coniferous Trees		Non-Coniferous Trees
	Orchard		Scrub
	Coppice		Heath
	Rough Grassland		Marsh
	Reeds		Saltings
	Building		Glasshouse
	Sloping Masonry		Pylon
	Electricity Transmission Line		Pole
	Cutting		Embankment
	Standard Gauge Multiple Track		Standard Gauge Single Track
	Siding, Tramway or Mineral Line		Narrow Gauge
	Geographical County		
	Administrative County, County Borough or County of City		
	Municipal Borough, Urban or Rural District, Burgh or District Council		
	Borough, Burgh or County Constituency Shown only when not coincident with other boundaries		
	Civil Parish Shown alternately when coincidence of boundaries occurs		
	BP, BS Boundary Post or Stone		Pol Sta Police Station
	Ch Church		PO Post Office
	CH Club House		PC Public Convenience
	F E Sta Fire Engine Station		PH Public House
	FB Foot Bridge		SB Signal Box
	Fn Fountain		Spr Spring
	GP Guide Post		TCB Telephone Call Box
	MP Mile Post		TCP Telephone Call Post
	MS Mile Stone		W Well

## 1:10,000 Raster Mapping

	Gravel Pit		Refuse tip or slag heap
	Rock		Rock (scattered)
	Boulders		Boulders (scattered)
	Shingle		Mud
	Sand		Sand Pit
	Slopes		Top of cliff
	General detail		Underground detail
	Overhead detail		Narrow gauge railway
	Multi-track railway		Single track railway
	County boundary (England only)		Civil, parish or community boundary
	District, Unitary, Metropolitan, London Borough boundary		Constituency boundary
	Area of wooded vegetation		Non-coniferous trees
	Non-coniferous trees (scattered)		Coniferous trees
	Coniferous trees (scattered)		Positioned tree
	Orchard		Coppice or Osiers
	Rough Grassland		Heath
	Scrub		Marsh, Salt Marsh or Reeds
	Water feature		Flow arrows
	MHW(S) Mean high water (springs)		MLW(S) Mean low water (springs)
	Telephone line (where shown)		Electricity transmission line (with poles)
	Bench mark (where shown)		Triangulation station
	Point feature (e.g. Guide Post or Mile Stone)		Pylon, flare stack or lighting tower
	Site of (antiquity)		Glasshouse
	General Building		Important Building

# Envirocheck

LANDMARK INFORMATION GROUP

## Historical Mapping & Photography included:

Mapping Type	Scale	Date	Pg
Suffolk	1:10,560	1884	2
Suffolk	1:10,560	1905	3
Suffolk	1:10,560	1928	4
Suffolk	1:10,560	1938 - 1951	5
Suffolk	1:10,560	1951	6
Ordnance Survey Plan	1:10,000	1957	7
Ordnance Survey Plan	1:10,000	1975	8
Ordnance Survey Plan	1:10,000	1983	9
Ordnance Survey Plan	1:10,000	1990	10
10K Raster Mapping	1:10,000	2000	11
10K Raster Mapping	1:10,000	2006	12
VectorMap Local	1:10,000	2019	13

## Historical Map - Slice B

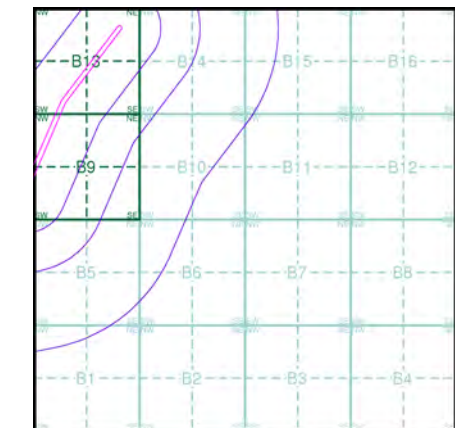

## Order Details

Order Number: 199915699\_1\_1  
 Customer Ref: 5166065  
 National Grid Reference: 637210, 259710  
 Slice: B  
 Site Area (Ha): 7.51  
 Search Buffer (m): 1000

## Site Details

Church Bungalow, Farnham, SAXMUNDHAM, IP17 1LA

**Landmark**  
 INFORMATION GROUP

Tel: 0844 844 9952  
 Fax: 0844 844 9951  
 Web: www.envirocheck.co.uk

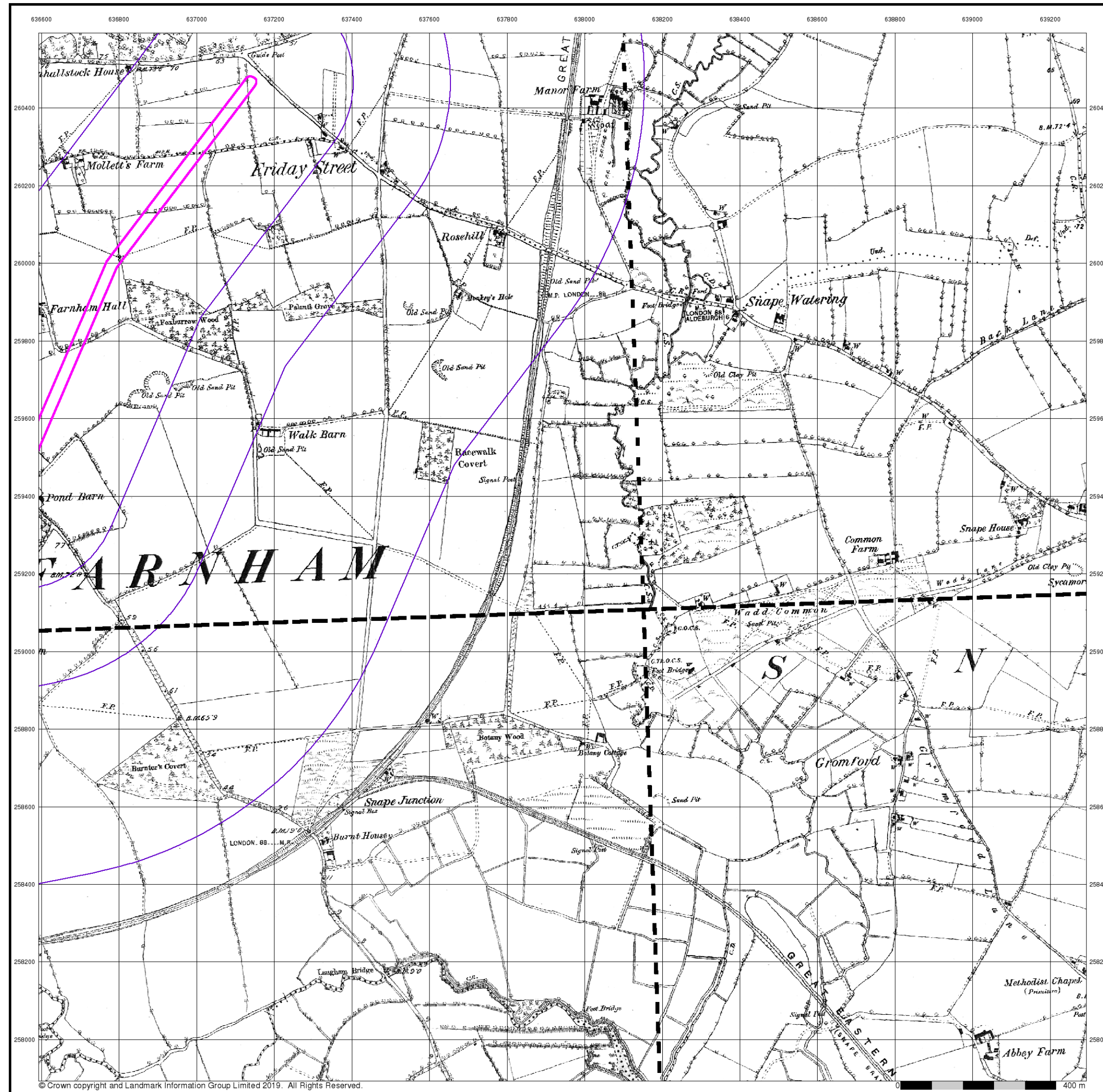

# Envirocheck

LANDMARK INFORMATION GROUP

Suffolk

Published 1884

Source map scale - 1:10,560

The historical maps shown were reproduced from maps predominantly held at the scale adopted for England, Wales and Scotland in the 1840's. In 1854 the 1:2,500 scale was adopted for mapping urban areas; these maps were used to update the 1:10,560 maps. The published date given therefore is often some years later than the surveyed date. Before 1938, all OS maps were based on the Cassini Projection, with independent surveys of a single county or group of counties, giving rise to significant inaccuracies in outlying areas. In the late 1940's, a Provisional Edition was produced, which updated the 1:10,560 mapping from a number of sources. The maps appear unfinished - with all military camps and other strategic sites removed. These maps were initially overprinted with the National Grid. In 1970, the first 1:10,000 maps were produced using the Transverse Mercator Projection. The revision process continued until recently, with new editions appearing every 10 years or so for urban areas.

## Map Name(s) and Date(s)

059NE 1884 1:10,560	060NW 1884 1:10,560
059SE 1884 1:10,560	060SW 1884 1:10,560

## Historical Map - Slice B

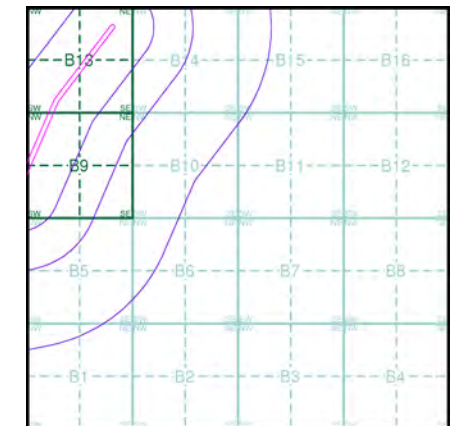

## Order Details

Order Number: 199915699\_1\_1  
 Customer Ref: 5166065  
 National Grid Reference: 637210, 259710  
 Slice: B  
 Site Area (Ha): 7.51  
 Search Buffer (m): 1000

## Site Details

Church Bungalow, Farnham, SAXMUNDHAM, IP17 1LA

Landmark  
 INFORMATION GROUP

Tel: 0844 844 9952  
 Fax: 0844 844 9951  
 Web: www.envirocheck.co.uk

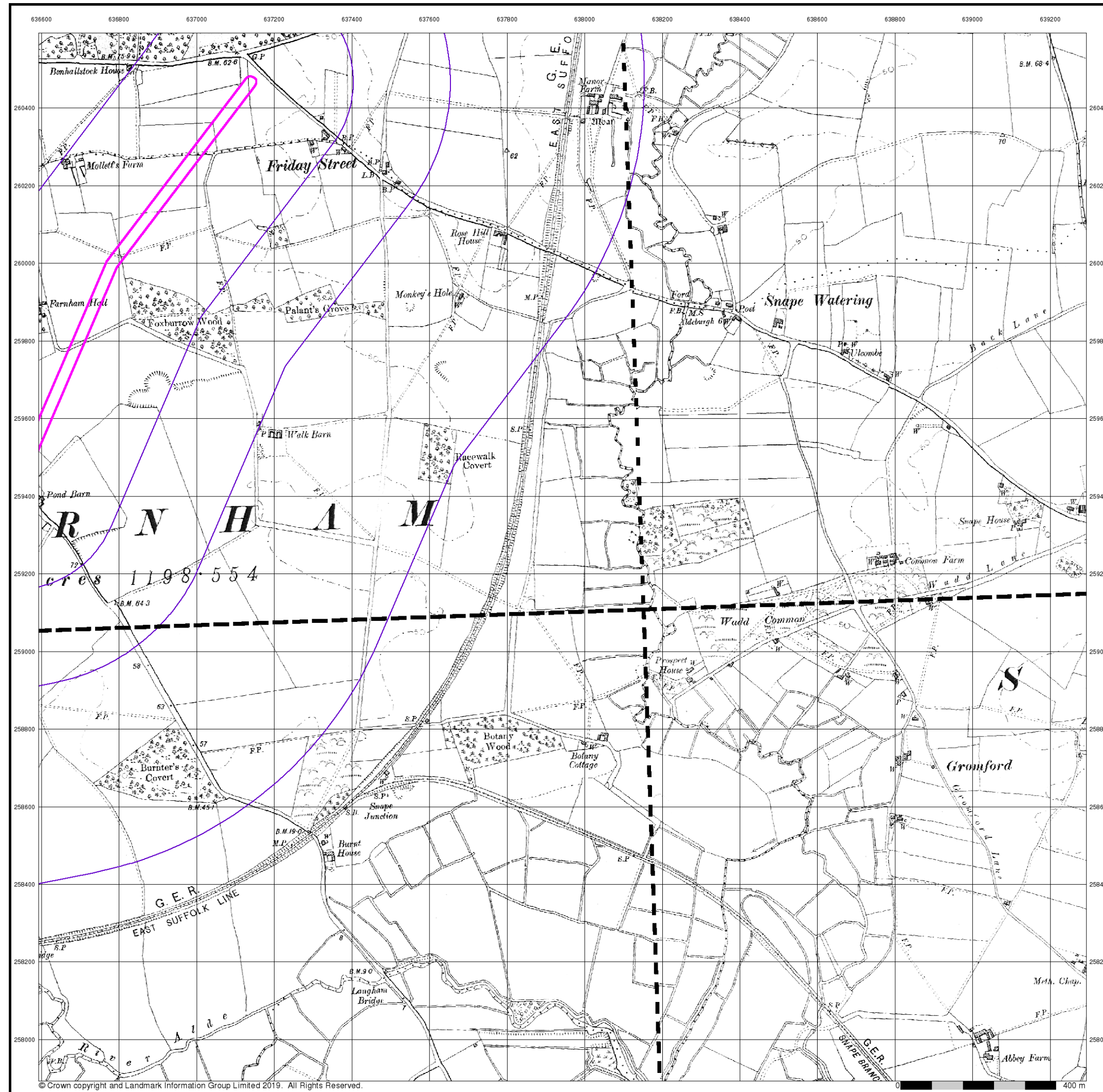

**Suffolk**  
**Published 1905**  
**Source map scale - 1:10,560**

The historical maps shown were reproduced from maps predominantly held at the scale adopted for England, Wales and Scotland in the 1840's. In 1854 the 1:2,500 scale was adopted for mapping urban areas; these maps were used to update the 1:10,560 maps. The published date given therefore is often some years later than the surveyed date. Before 1938, all OS maps were based on the Cassini Projection, with independent surveys of a single county or group of counties, giving rise to significant inaccuracies in outlying areas. In the late 1940's, a Provisional Edition was produced, which updated the 1:10,560 mapping from a number of sources. The maps appear unfinished - with all military camps and other strategic sites removed. These maps were initially overprinted with the National Grid. In 1970, the first 1:10,000 maps were produced using the Transverse Mercator Projection. The revision process continued until recently, with new editions appearing every 10 years or so for urban areas.

### Map Name(s) and Date(s)

059NE 1905 1:10,560	060NW 1905 1:10,560
059SE 1905 1:10,560	060SW 1905 1:10,560

### Historical Map - Slice B

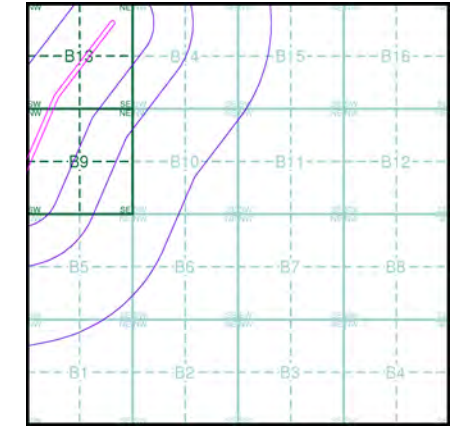

### Order Details

Order Number: 199915699\_1\_1  
 Customer Ref: 5166065  
 National Grid Reference: 637210, 259710  
 Slice: B  
 Site Area (Ha): 7.51  
 Search Buffer (m): 1000

### Site Details

Church Bungalow, Farnham, SAXMUNDHAM, IP17 1LA

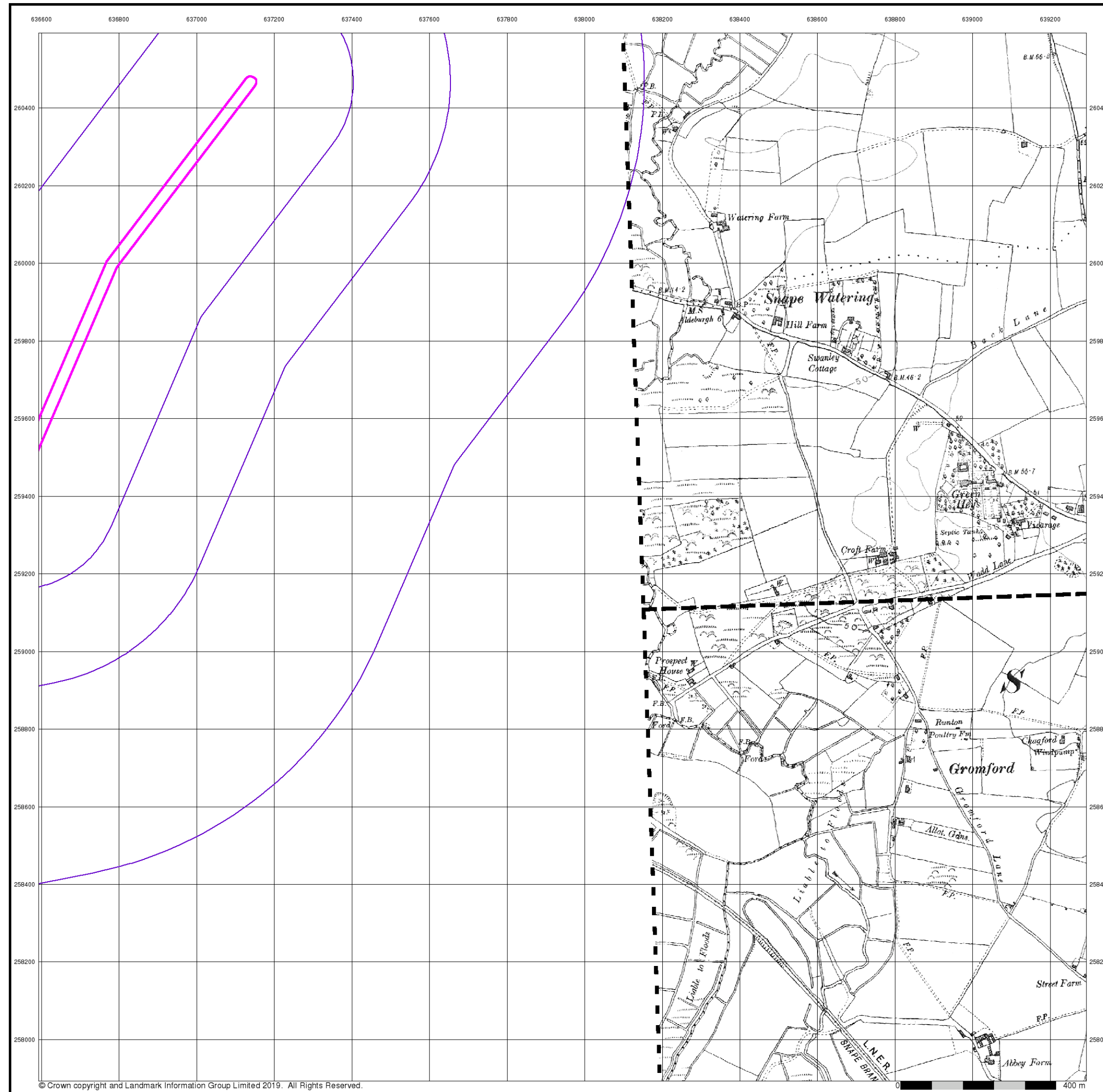

© Crown copyright and Landmark Information Group Limited 2019. All Rights Reserved.

## Suffolk

Published 1928

Source map scale - 1:10,560

The historical maps shown were reproduced from maps predominantly held at the scale adopted for England, Wales and Scotland in the 1840's. In 1854 the 1:2,500 scale was adopted for mapping urban areas; these maps were used to update the 1:10,560 maps. The published date given therefore is often some years later than the surveyed date. Before 1938, all OS maps were based on the Cassini Projection, with independent surveys of a single county or group of counties, giving rise to significant inaccuracies in outlying areas. In the late 1940's, a Provisional Edition was produced, which updated the 1:10,560 mapping from a number of sources. The maps appear unfinished - with all military camps and other strategic sites removed. These maps were initially overprinted with the National Grid. In 1970, the first 1:10,000 maps were produced using the Transverse Mercator Projection. The revision process continued until recently, with new editions appearing every 10 years or so for urban areas.

### Map Name(s) and Date(s)

060NW	1928	1:10,560
060SW	1928	1:10,560

### Historical Map - Slice B

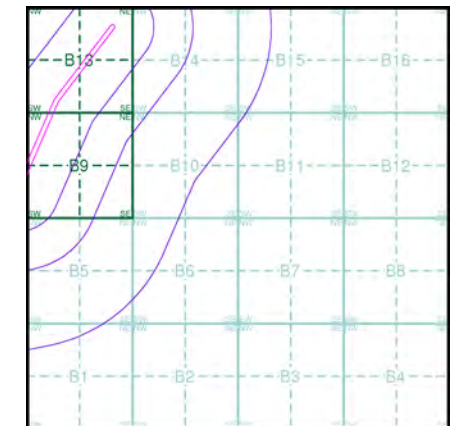

### Order Details

Order Number: 199915699\_1\_1  
 Customer Ref: 5166065  
 National Grid Reference: 637210, 259710  
 Slice: B  
 Site Area (Ha): 7.51  
 Search Buffer (m): 1000

### Site Details

Church Bungalow, Farnham, SAXMUNDHAM, IP17 1LA



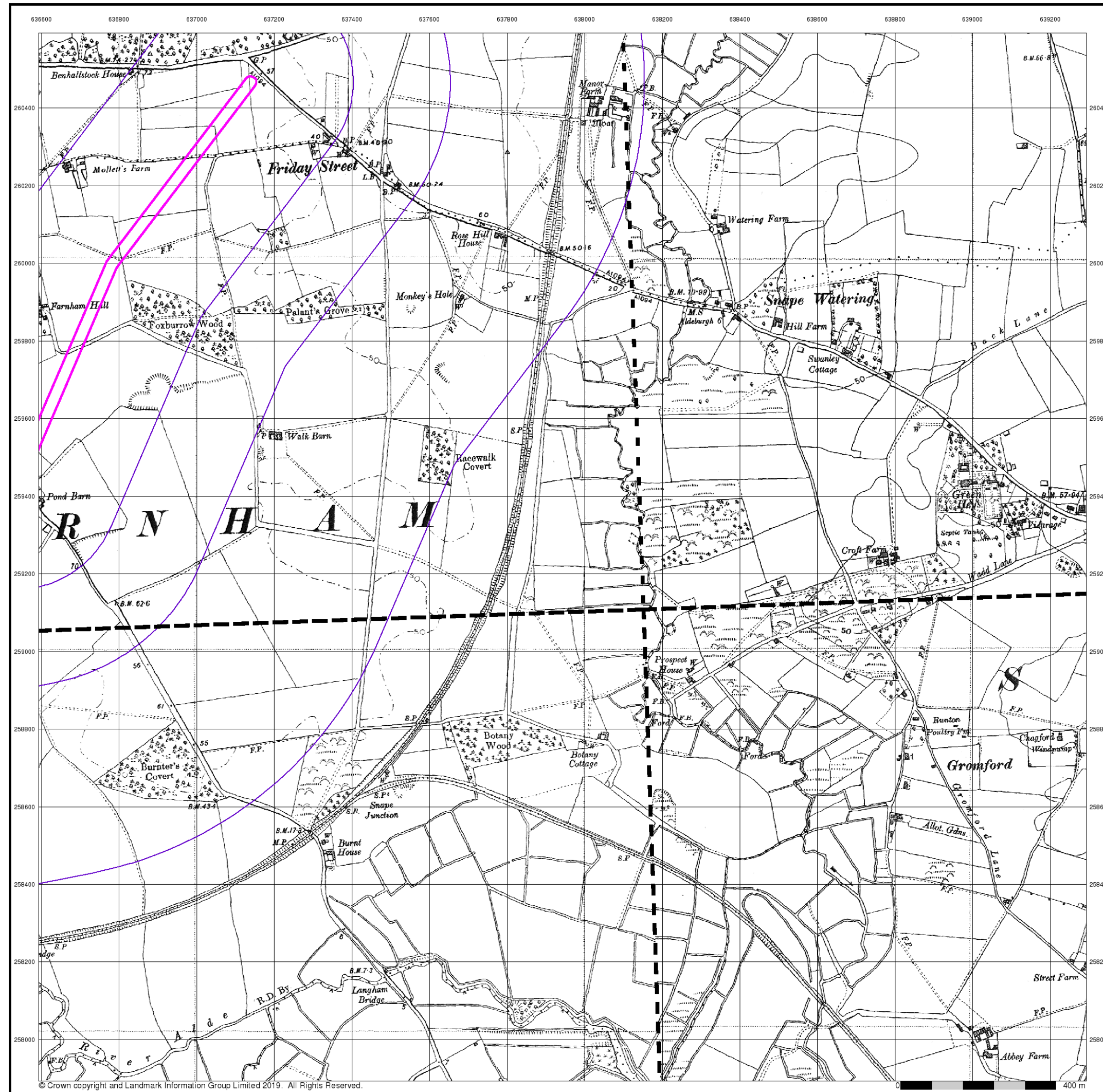

**Suffolk**  
**Published 1938 - 1951**  
**Source map scale - 1:10,560**

The historical maps shown were reproduced from maps predominantly held at the scale adopted for England, Wales and Scotland in the 1840's. In 1854 the 1:2,500 scale was adopted for mapping urban areas; these maps were used to update the 1:10,560 maps. The published date given therefore is often some years later than the surveyed date. Before 1938, all OS maps were based on the Cassini Projection, with independent surveys of a single county or group of counties, giving rise to significant inaccuracies in outlying areas. In the late 1940's, a Provisional Edition was produced, which updated the 1:10,560 mapping from a number of sources. The maps appear unfinished - with all military camps and other strategic sites removed. These maps were initially overprinted with the National Grid. In 1970, the first 1:10,000 maps were produced using the Transverse Mercator Projection. The revision process continued until recently, with new editions appearing every 10 years or so for urban areas.

**Map Name(s) and Date(s)**

059NE 1951 1:10,560	060NW 1938 1:10,560
059SE 1951 1:10,560	060SW 1950 1:10,560

**Historical Map - Slice B**

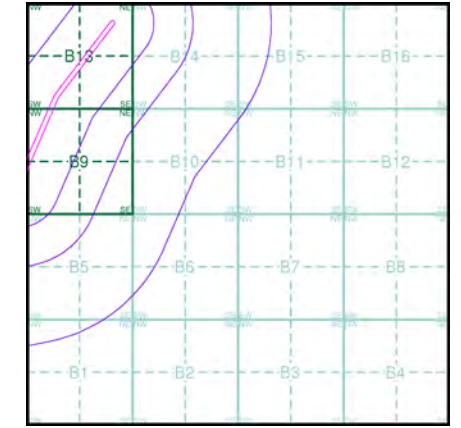

**Order Details**  
 Order Number: 199915699\_1\_1  
 Customer Ref: 5166065  
 National Grid Reference: 637210, 259710  
 Slice: B  
 Site Area (Ha): 7.51  
 Search Buffer (m): 1000

**Site Details**  
 Church Bungalow, Farnham, SAXMUNDHAM, IP17 1LA

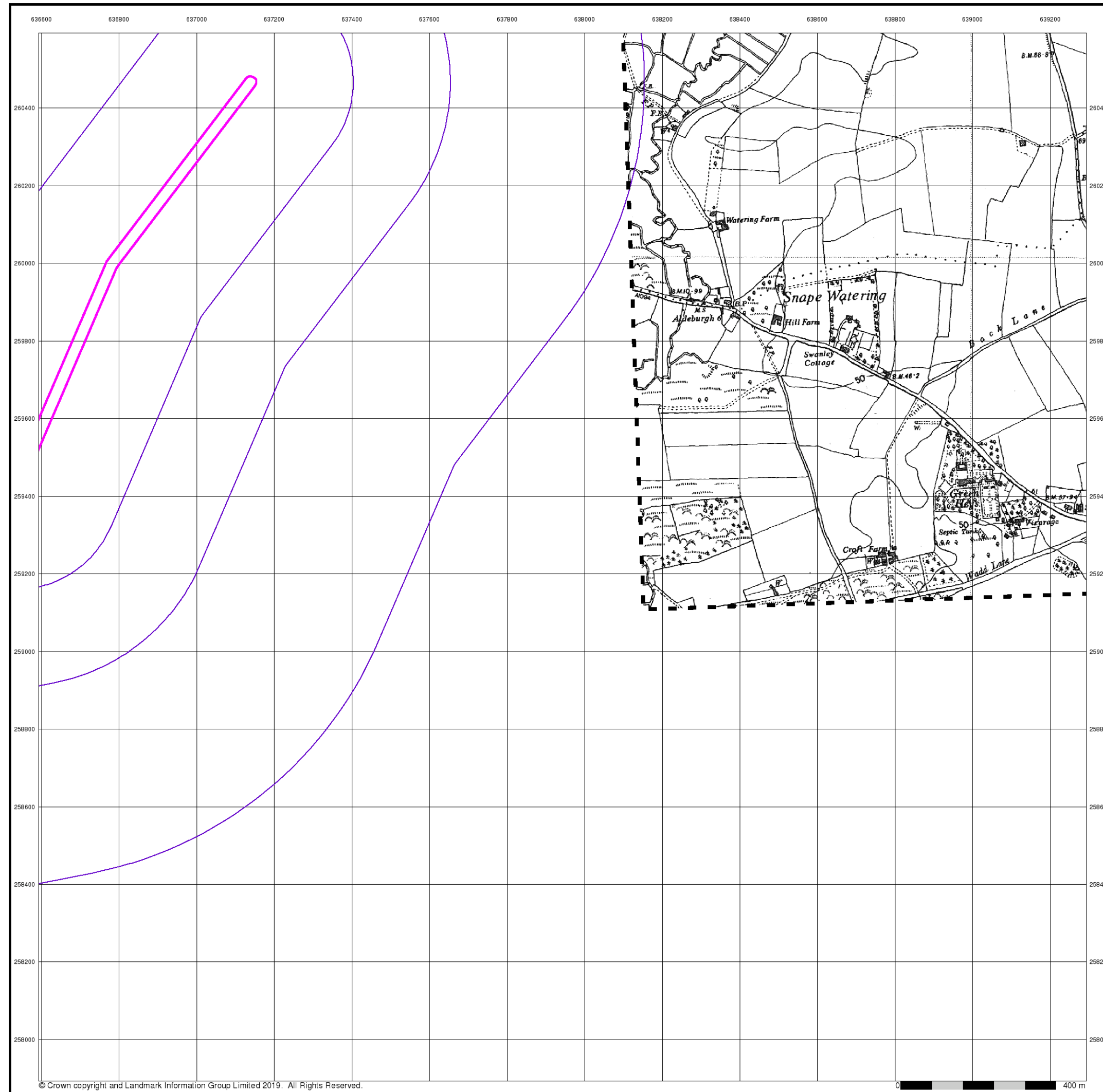

© Crown copyright and Landmark Information Group Limited 2019. All Rights Reserved.

## Suffolk

Published 1951

Source map scale - 1:10,560

The historical maps shown were reproduced from maps predominantly held at the scale adopted for England, Wales and Scotland in the 1840's. In 1854 the 1:2,500 scale was adopted for mapping urban areas; these maps were used to update the 1:10,560 maps. The published date given therefore is often some years later than the surveyed date. Before 1938, all OS maps were based on the Cassini Projection, with independent surveys of a single county or group of counties, giving rise to significant inaccuracies in outlying areas. In the late 1940's, a Provisional Edition was produced, which updated the 1:10,560 mapping from a number of sources. The maps appear unfinished - with all military camps and other strategic sites removed. These maps were initially overprinted with the National Grid. In 1970, the first 1:10,000 maps were produced using the Transverse Mercator Projection. The revision process continued until recently, with new editions appearing every 10 years or so for urban areas.

### Map Name(s) and Date(s)

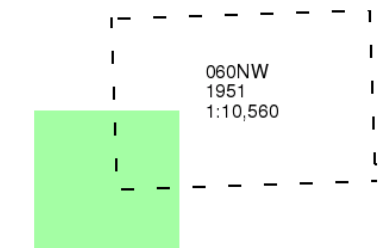

### Historical Map - Slice B

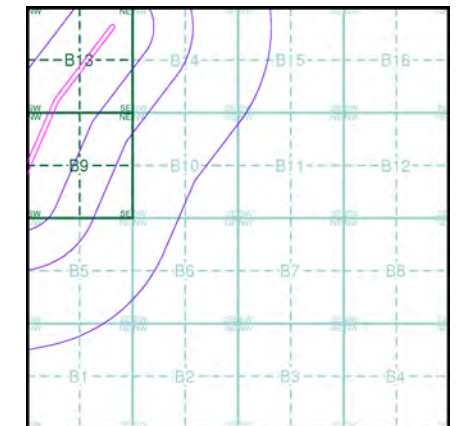

### Order Details

Order Number: 199915699\_1\_1  
 Customer Ref: 5166065  
 National Grid Reference: 637210, 259710  
 Slice: B  
 Site Area (Ha): 7.51  
 Search Buffer (m): 1000

### Site Details

Church Bungalow, Farnham, SAXMUNDHAM, IP17 1LA

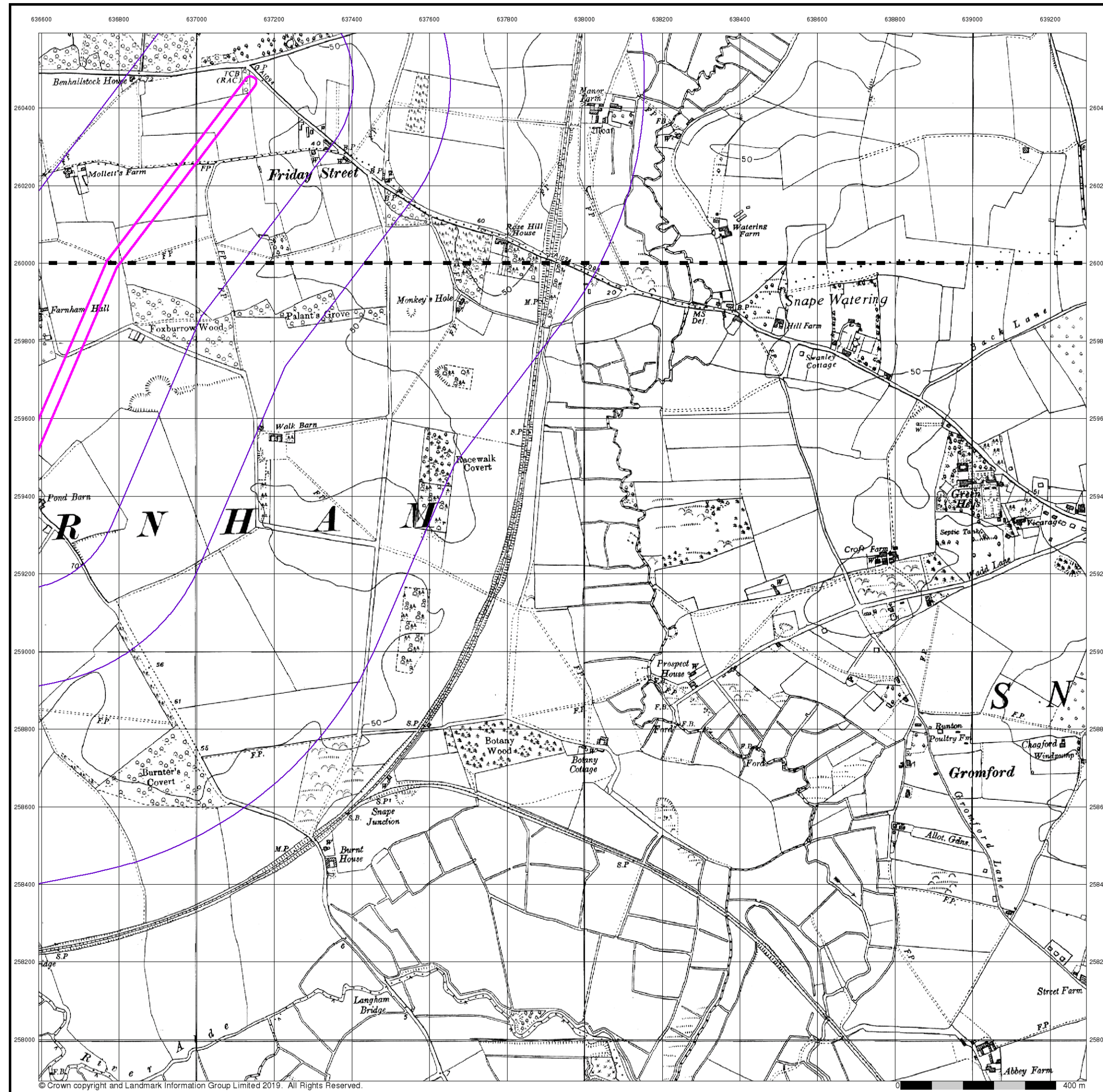

## Ordnance Survey Plan

Published 1957

Source map scale - 1:10,000

The historical maps shown were reproduced from maps predominantly held at the scale adopted for England, Wales and Scotland in the 1840's. In 1854 the 1:2,500 scale was adopted for mapping urban areas; these maps were used to update the 1:10,560 maps. The published date given therefore is often some years later than the surveyed date. Before 1938, all OS maps were based on the Cassini Projection, with independent surveys of a single county or group of counties, giving rise to significant inaccuracies in outlying areas. In the late 1940's, a Provisional Edition was produced, which updated the 1:10,560 mapping from a number of sources. The maps appear unfinished - with all military camps and other strategic sites removed. These maps were initially overprinted with the National Grid. In 1970, the first 1:10,000 maps were produced using the Transverse Mercator Projection. The revision process continued until recently, with new editions appearing every 10 years or so for urban areas.

### Map Name(s) and Date(s)

TM36SE	1957	1:10,560
TM35NE	1957	1:10,560

### Historical Map - Slice B

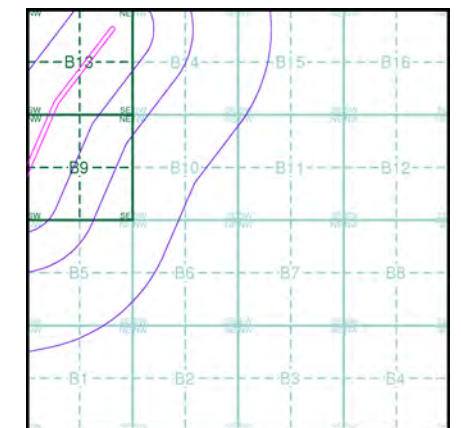

### Order Details

Order Number: 199915699\_1\_1  
 Customer Ref: 5166065  
 National Grid Reference: 637210, 259710  
 Slice: B  
 Site Area (Ha): 7.51  
 Search Buffer (m): 1000

### Site Details

Church Bungalow, Farnham, SAXMUNDHAM, IP17 1LA

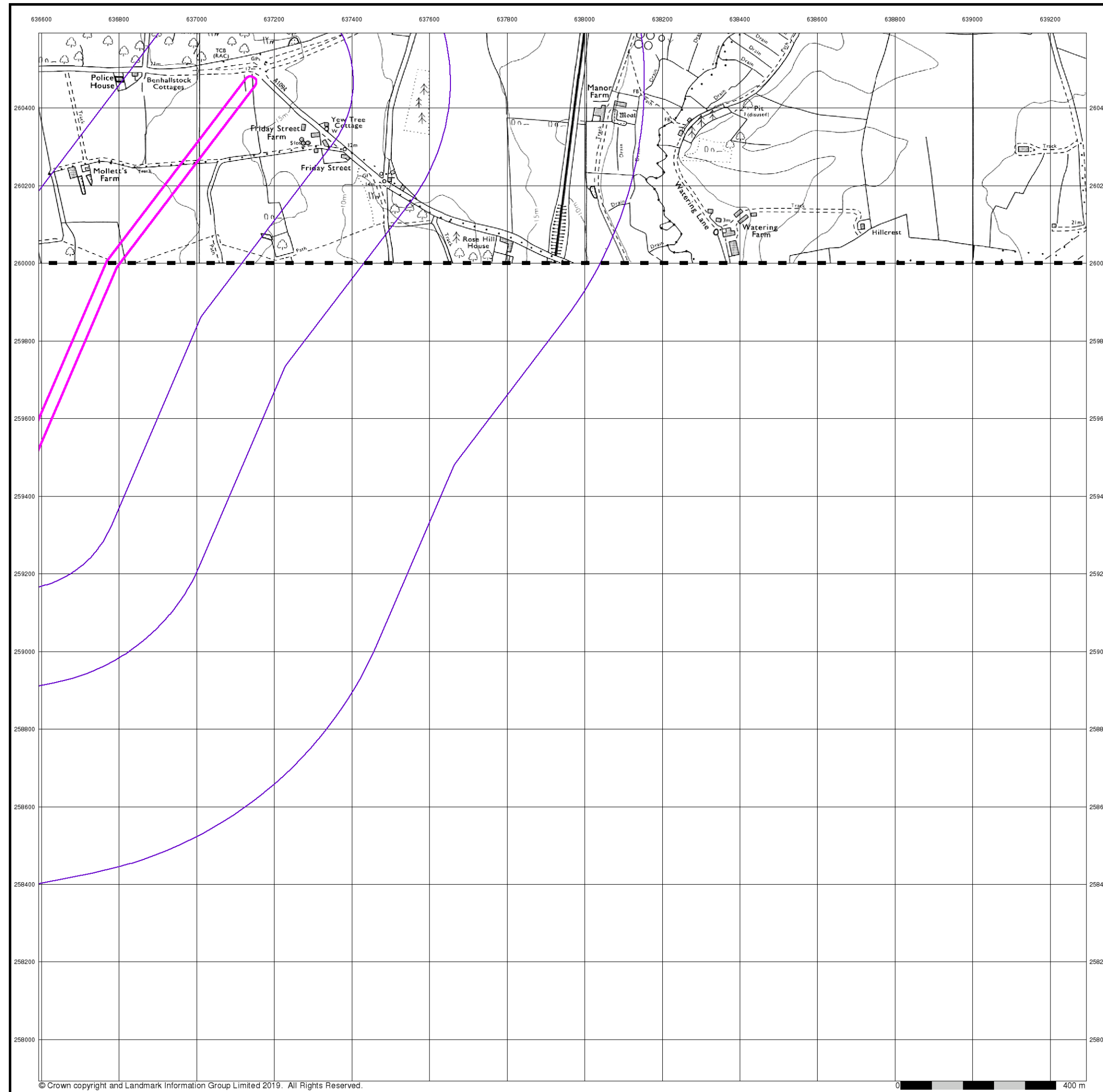

## Ordnance Survey Plan

Published 1975

Source map scale - 1:10,000

The historical maps shown were reproduced from maps predominantly held at the scale adopted for England, Wales and Scotland in the 1840's. In 1854 the 1:2,500 scale was adopted for mapping urban areas; these maps were used to update the 1:10,560 maps. The published date given therefore is often some years later than the surveyed date. Before 1938, all OS maps were based on the Cassini Projection, with independent surveys of a single county or group of counties, giving rise to significant inaccuracies in outlying areas. In the late 1940's, a Provisional Edition was produced, which updated the 1:10,560 mapping from a number of sources. The maps appear unfinished - with all military camps and other strategic sites removed. These maps were initially overprinted with the National Grid. In 1970, the first 1:10,000 maps were produced using the Transverse Mercator Projection. The revision process continued until recently, with new editions appearing every 10 years or so for urban areas.

### Map Name(s) and Date(s)

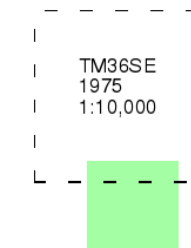

### Historical Map - Slice B

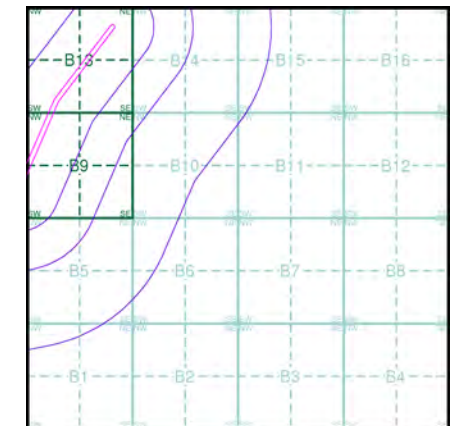

### Order Details

Order Number: 199915699\_1\_1  
 Customer Ref: 5166065  
 National Grid Reference: 637210, 259710  
 Slice: B  
 Site Area (Ha): 7.51  
 Search Buffer (m): 1000

### Site Details

Church Bungalow, Farnham, SAXMUNDHAM, IP17 1LA

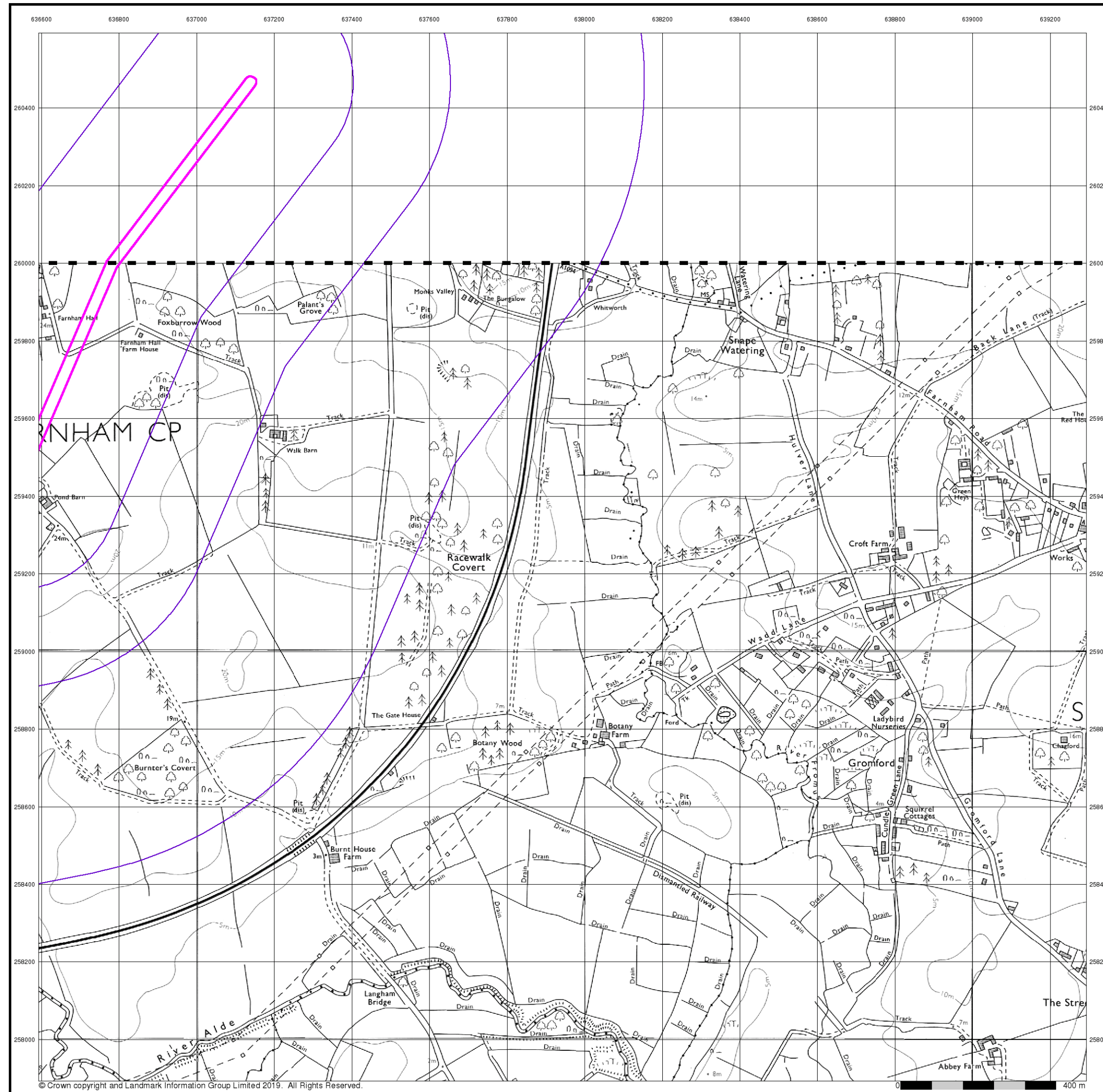

© Crown copyright and Landmark Information Group Limited 2019. All Rights Reserved.

## Ordnance Survey Plan

Published 1983

Source map scale - 1:10,000

The historical maps shown were reproduced from maps predominantly held at the scale adopted for England, Wales and Scotland in the 1840's. In 1854 the 1:2,500 scale was adopted for mapping urban areas; these maps were used to update the 1:10,560 maps. The published date given therefore is often some years later than the surveyed date. Before 1938, all OS maps were based on the Cassini Projection, with independent surveys of a single county or group of counties, giving rise to significant inaccuracies in outlying areas. In the late 1940's, a Provisional Edition was produced, which updated the 1:10,560 mapping from a number of sources. The maps appear unfinished - with all military camps and other strategic sites removed. These maps were initially overprinted with the National Grid. In 1970, the first 1:10,000 maps were produced using the Transverse Mercator Projection. The revision process continued until recently, with new editions appearing every 10 years or so for urban areas.

### Map Name(s) and Date(s)

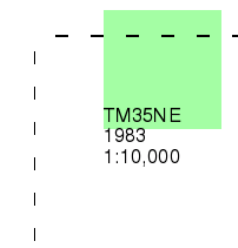

### Historical Map - Slice B

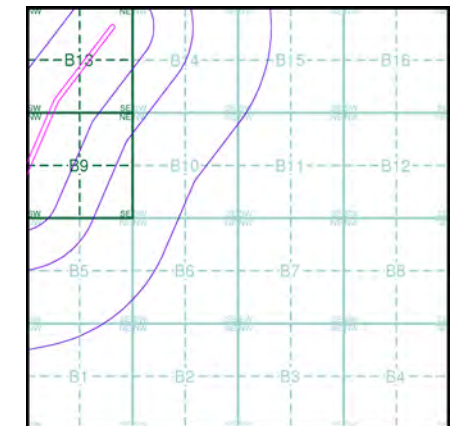

### Order Details

Order Number: 199915699\_1\_1  
 Customer Ref: 5166065  
 National Grid Reference: 637210, 259710  
 Slice: B  
 Site Area (Ha): 7.51  
 Search Buffer (m): 1000

### Site Details

Church Bungalow, Farnham, SAXMUNDHAM, IP17 1LA

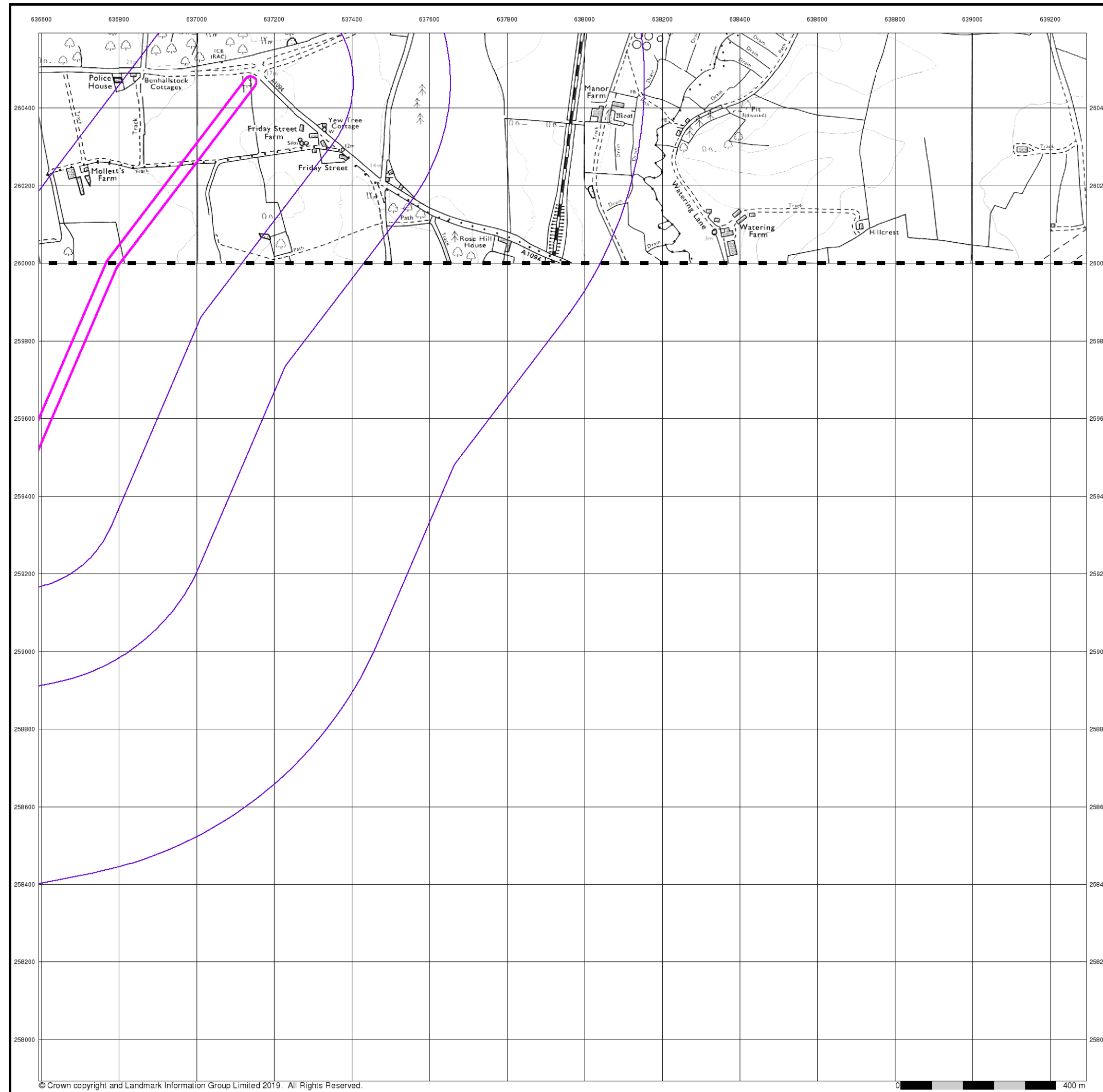

© Crown copyright and Landmark Information Group Limited 2019. All Rights Reserved.

0 400 m

# Envirocheck®

LANDMARK INFORMATION GROUP®

## Ordnance Survey Plan

Published 1990

Source map scale - 1:10,000

The historical maps shown were reproduced from maps predominantly held at the scale adopted for England, Wales and Scotland in the 1840's. In 1854 the 1:2,500 scale was adopted for mapping urban areas; these maps were used to update the 1:10,560 maps. The published date given therefore is often some years later than the surveyed date. Before 1938, all OS maps were based on the Cassini Projection, with independent surveys of a single county or group of counties, giving rise to significant inaccuracies in outlying areas. In the late 1940's, a Provisional Edition was produced, which updated the 1:10,560 mapping from a number of sources. The maps appear unfinished - with all military camps and other strategic sites removed. These maps were initially overprinted with the National Grid. In 1970, the first 1:10,000 maps were produced using the Transverse Mercator Projection. The revision process continued until recently, with new editions appearing every 10 years or so for urban areas.

### Map Name(s) and Date(s)

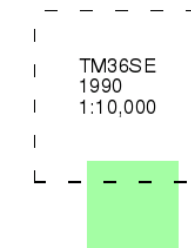

### Historical Map - Slice B

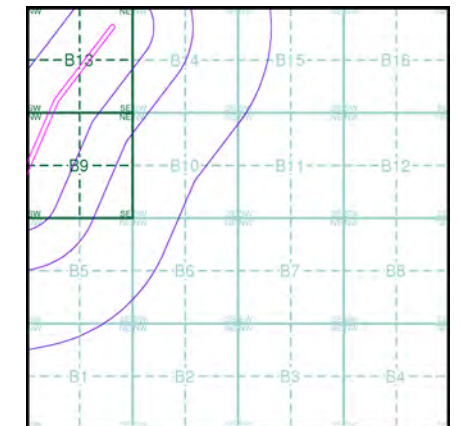

### Order Details

Order Number: 199915699\_1\_1  
 Customer Ref: 5166065  
 National Grid Reference: 637210, 259710  
 Slice: B  
 Site Area (Ha): 7.51  
 Search Buffer (m): 1000

### Site Details

Church Bungalow, Farnham, SAXMUNDHAM, IP17 1LA

**Landmark**  
 INFORMATION GROUP

Tel: 0844 844 9952  
 Fax: 0844 844 9951  
 Web: www.envirocheck.co.uk

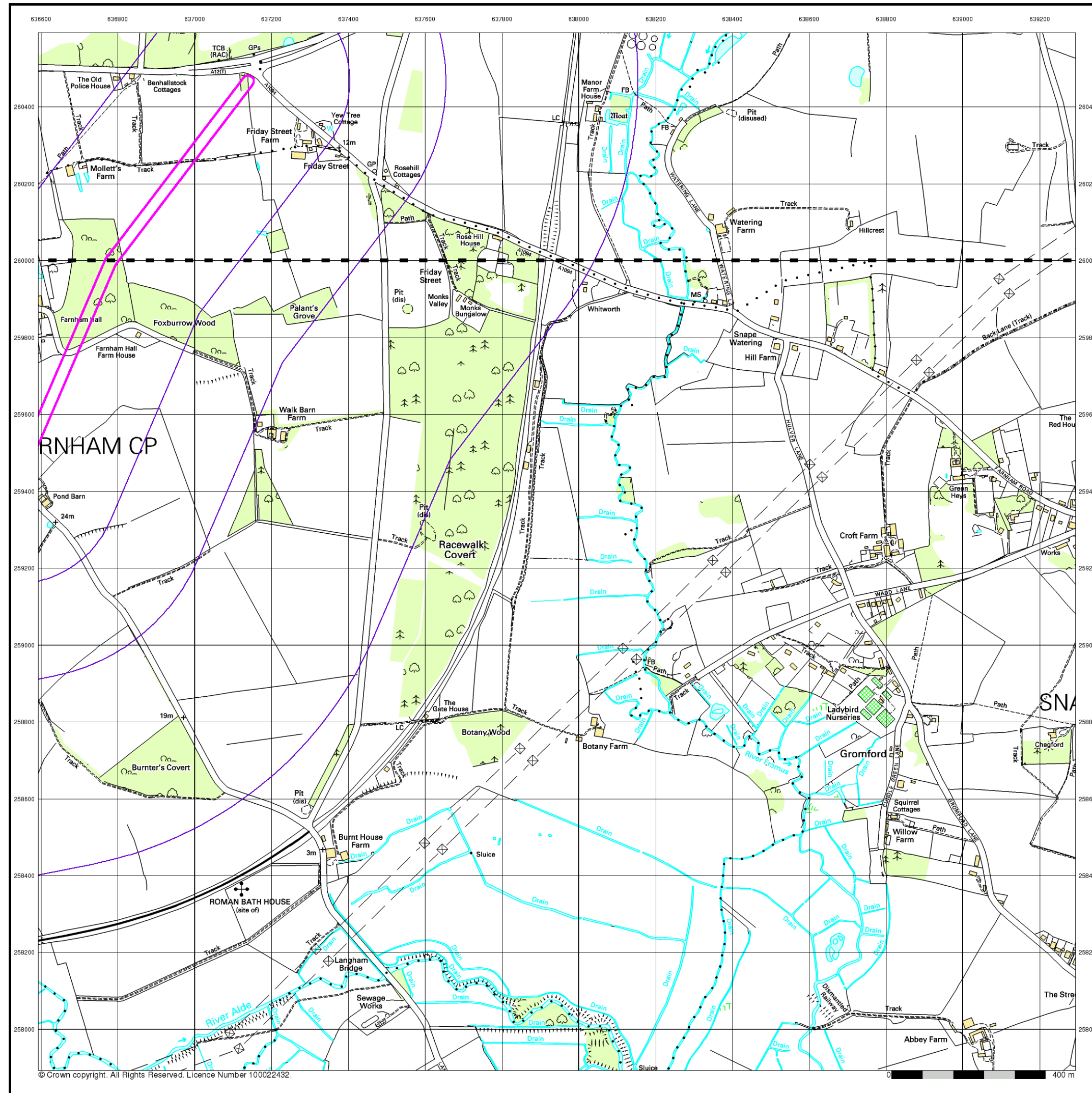

**10k Raster Mapping**  
**Published 2000**  
**Source map scale - 1:10,000**

The historical maps shown were produced from the Ordnance Survey's 1:10,000 colour raster mapping. These maps are derived from Landplan which replaced the old 1:10,000 maps originally published in 1970. The data is highly detailed showing buildings, fences and field boundaries as well as all roads, tracks and paths. Road names are also included together with the relevant road number and classification. Boundary information depiction includes county, unitary authority, district, civil parish and constituency.

**Map Name(s) and Date(s)**

TM36SE	2000	1:10,000
TM35NE	2000	1:10,000

**Historical Map - Slice B**

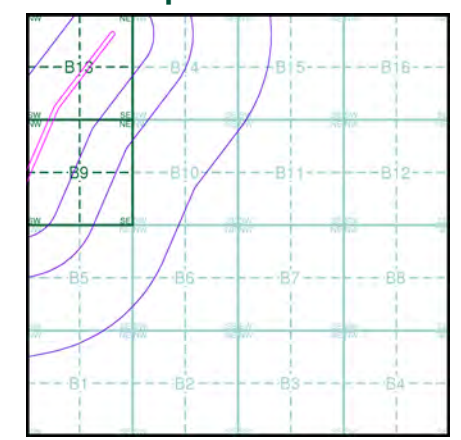

**Order Details**

Order Number: 199915699\_1\_1  
 Customer Ref: 5166065  
 National Grid Reference: 637210, 259710  
 Slice: B  
 Site Area (Ha): 7.51  
 Search Buffer (m): 1000

**Site Details**

Church Bungalow, Farnham, SAXMUNDHAM, IP17 1LA

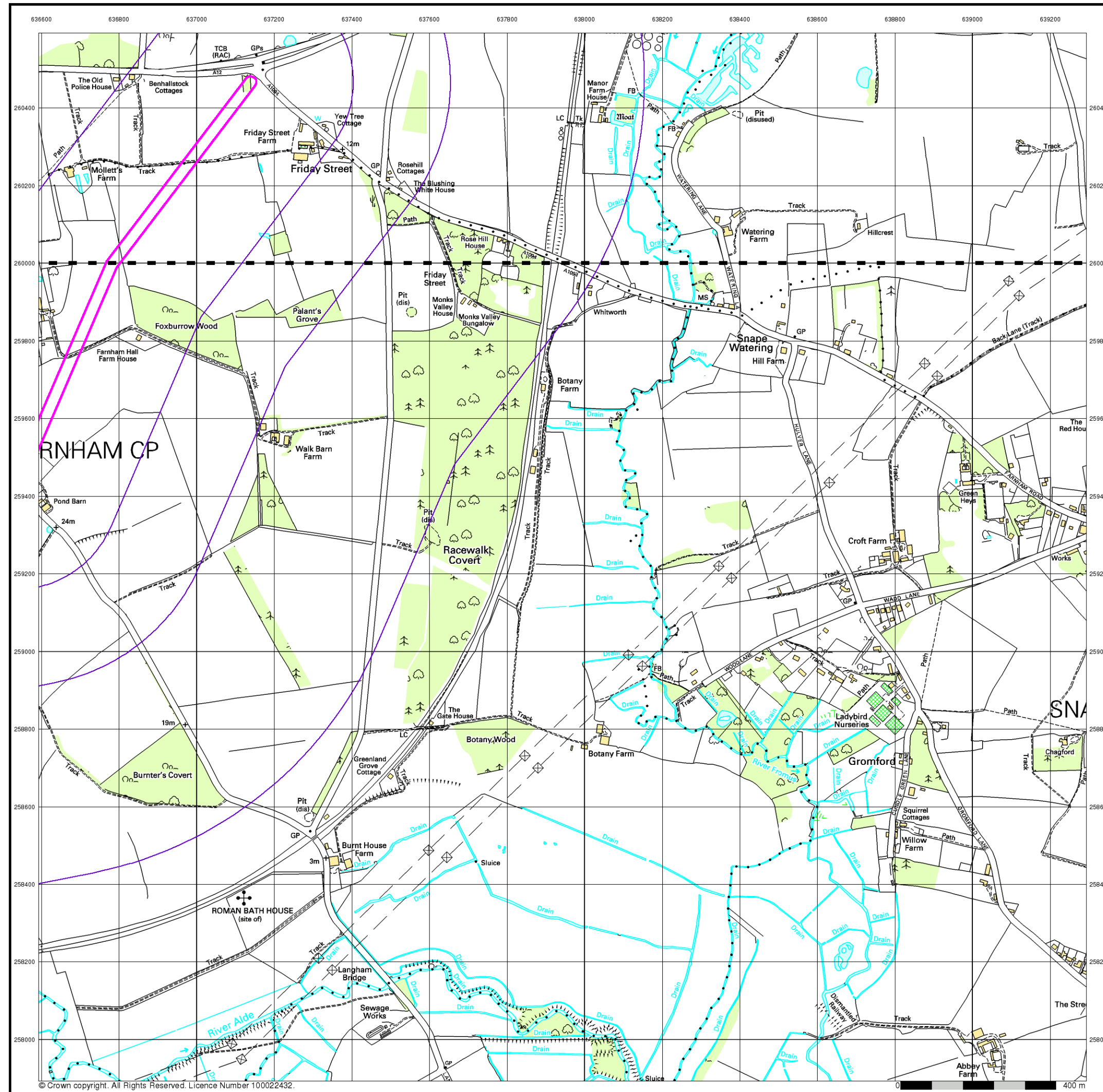

**10k Raster Mapping**  
**Published 2006**  
**Source map scale - 1:10,000**

The historical maps shown were produced from the Ordnance Survey's 1:10,000 colour raster mapping. These maps are derived from Landplan which replaced the old 1:10,000 maps originally published in 1970. The data is highly detailed showing buildings, fences and field boundaries as well as all roads, tracks and paths. Road names are also included together with the relevant road number and classification. Boundary information depiction includes county, unitary authority, district, civil parish and constituency.

**Map Name(s) and Date(s)**

TM36SE	2006	1:10,000
TM35NE	2006	1:10,000

**Historical Map - Slice B**

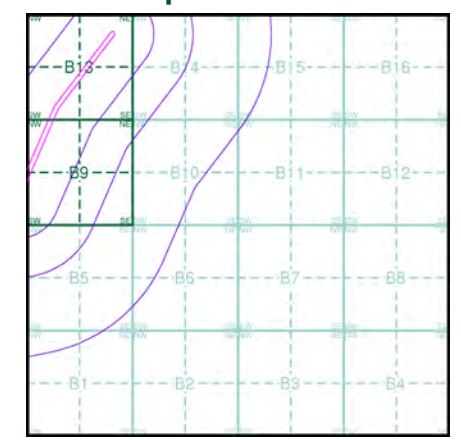

**Order Details**  
 Order Number: 199915699\_1\_1  
 Customer Ref: 5166065  
 National Grid Reference: 637210, 259710  
 Slice: B  
 Site Area (Ha): 7.51  
 Search Buffer (m): 1000

**Site Details**  
 Church Bungalow, Farnham, SAXMUNDHAM, IP17 1LA



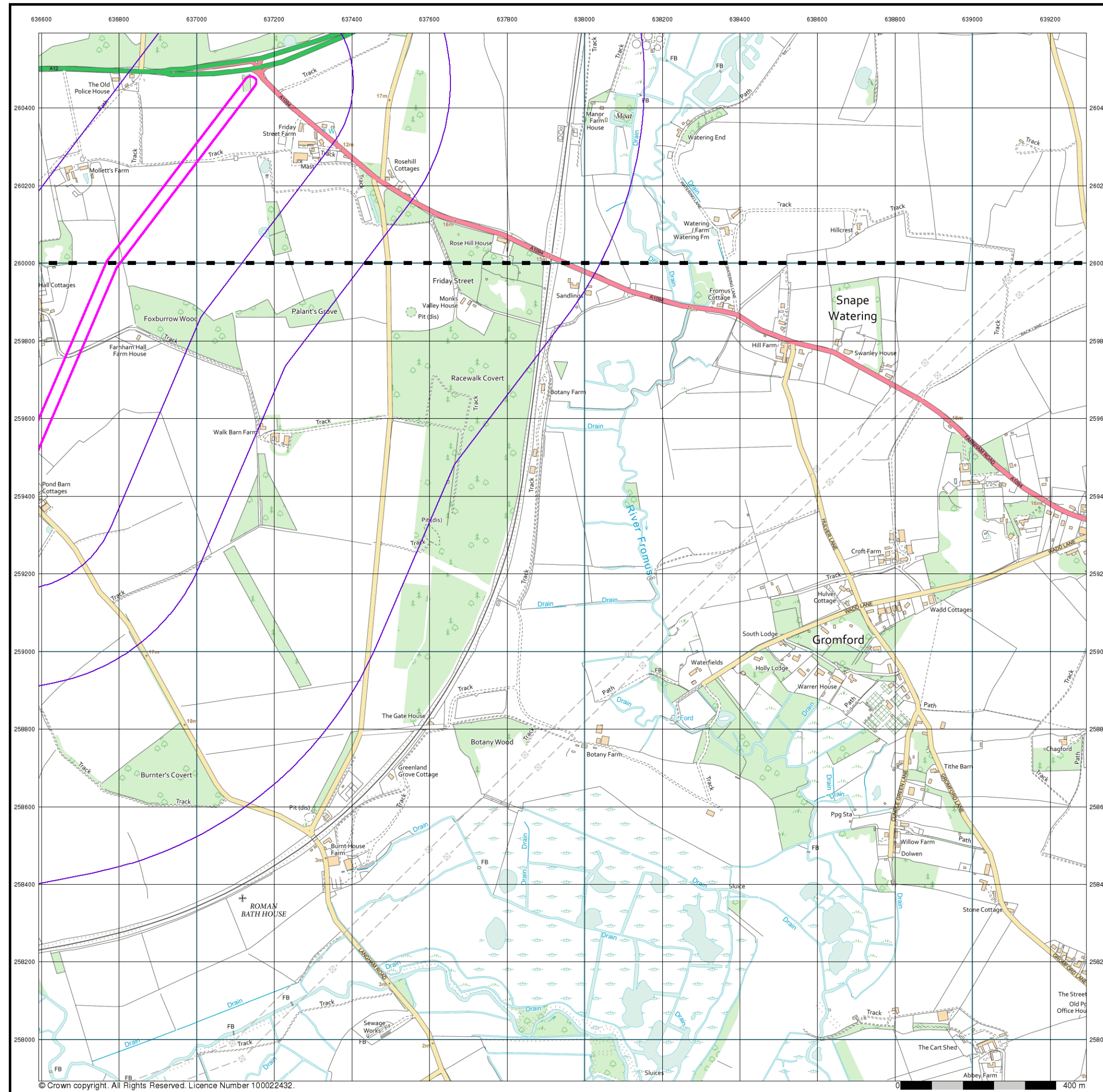

© Crown copyright. All Rights Reserved. Licence Number 100022432.

**VectorMap Local**  
**Published 2019**  
**Source map scale - 1:10,000**

VectorMap Local (Raster) is Ordnance Survey's highest detailed 'backdrop' mapping product. These maps are produced from OS's VectorMap Local, a simple vector dataset at a nominal scale of 1:10,000, covering the whole of Great Britain, that has been designed for creating graphical mapping. OS VectorMap Local is derived from large-scale information surveyed at 1:1250 scale (covering major towns and cities), 1:2500 scale (smaller towns, villages and developed rural areas), and 1:10 000 scale (mountain, moorland and river estuary areas).

**Map Name(s) and Date(s)**

- TM36SE | 2019 | Variable
- TM35NE | 2019 | Variable

**Historical Map - Slice B**

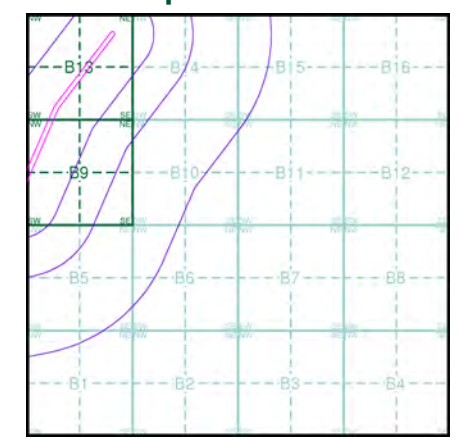

**Order Details**

Order Number: 199915699\_1\_1  
 Customer Ref: 5166065  
 National Grid Reference: 637210, 259710  
 Slice: B  
 Site Area (Ha): 7.51  
 Search Buffer (m): 1000

**Site Details**

Church Bungalow, Farnham, SAXMUNDHAM, IP17 1LA

## General

- Specified Site
- Specified Buffer(s)
- Bearing Reference Point
- Map ID
- Several of Type at Location
- Pylon
- Overhead Transmission Line

## Agency and Hydrological

- Contaminated Land Register Entry or Notice (Location)
- Contaminated Land Register Entry or Notice
- Discharge Consent
- Enforcement or Prohibition Notice
- Integrated Pollution Control
- Integrated Pollution Prevention Control
- Local Authority Integrated Pollution Prevention and Control
- Local Authority Pollution Prevention and Control Enforcement
- Pollution Incident to Controlled Waters
- Prosecution Relating to Authorised Processes
- Prosecution Relating to Controlled Waters
- Registered Radioactive Substance
- River Network or Water Feature
- River Quality Sampling Point
- Substantiated Pollution Incident Register
- Water Abstraction
- Water Industry Act Referral

## Waste

- BGS Recorded Landfill Site (Location)
- BGS Recorded Landfill Site
- EA Historic Landfill (Buffered Point)
- EA Historic Landfill (Polygon)
- Integrated Pollution Control Registered Waste Site
- Licensed Waste Management Facility (Landfill Boundary)
- Licensed Waste Management Facility (Location)
- Local Authority Recorded Landfill Site (Location)
- Local Authority Recorded Landfill Site
- Potentially Infilled Land (Non-water)
- Potentially Infilled Land (Non-water)
- Potentially Infilled Land (Non-water)
- Potentially Infilled Land (Water)
- Potentially Infilled Land (Water)
- Potentially Infilled Land (Water)
- Registered Landfill Site
- Registered Landfill Site (Location)
- Registered Landfill Site (Point Buffered to 100m)
- Registered Landfill Site (Point Buffered to 250m)
- Registered Waste Transfer Site (Location)
- Registered Waste Transfer Site
- Registered Waste Treatment or Disposal Site (Location)
- Registered Waste Treatment or Disposal Site

## Hazardous Substances

- COMAH Site
- Explosive Site
- NIHHS Site
- Planning Hazardous Substance Consent
- Planning Hazardous Substance Enforcement

## Geological

- BGS Recorded Mineral Site

## Site Sensitivity Map - Segment B9

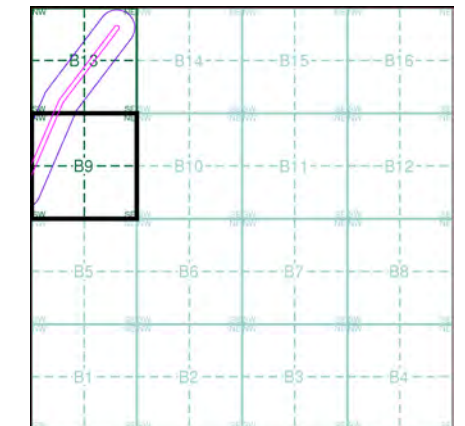

## Order Details

Order Number: 199915699\_1\_1  
 Customer Ref: 5166065  
 National Grid Reference: 637210, 259710  
 Slice: B  
 Site Area (Ha): 7.51  
 Plot Buffer (m): 100

## Site Details

Church Bungalow, Farnham, SAXMUNDHAM, IP17 1LA

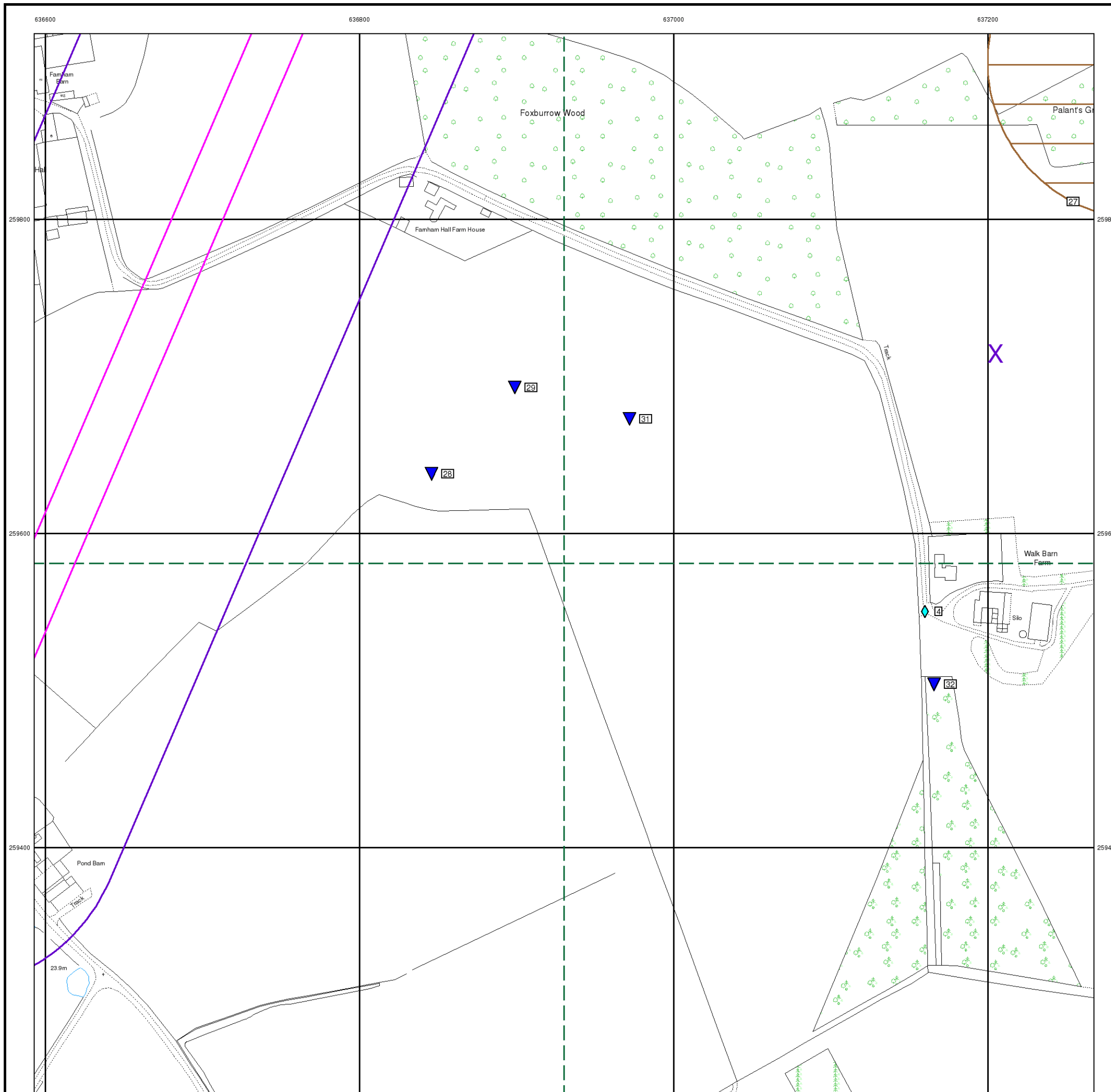



- General**
- Specified Site
  - Specified Buffer(s)
  - Bearing Reference Point
  - Map ID
- Agency and Hydrological**
- Several of Type at Location
  - Pylon
  - Overhead Transmission Line
  - Contaminated Land Register Entry or Notice (Location)
  - Contaminated Land Register Entry or Notice
  - Discharge Consent
  - Enforcement or Prohibition Notice
  - Integrated Pollution Control
  - Integrated Pollution Prevention Control
  - Local Authority Integrated Pollution Prevention and Control
  - Local Authority Pollution Prevention and Control
  - Local Authority Pollution Prevention and Control Enforcement
  - Pollution Incident to Controlled Waters
  - Prosecution Relating to Authorised Processes
  - Prosecution Relating to Controlled Waters
  - Registered Radioactive Substance
  - River Network or Water Feature
  - River Quality Sampling Point
  - Substantiated Pollution Incident Register
  - Water Abstraction
  - Water Industry Act Referral
- Waste**
- BGS Recorded Landfill Site (Location)
  - BGS Recorded Landfill Site
  - EA Historic Landfill (Buffered Point)
  - EA Historic Landfill (Polygon)
  - Integrated Pollution Control Registered Waste Site
  - Licensed Waste Management Facility (Landfill Boundary)
  - Licensed Waste Management Facility (Location)
  - Local Authority Recorded Landfill Site (Location)
  - Local Authority Recorded Landfill Site
  - Potentially Infilled Land (Non-water)
  - Potentially Infilled Land (Non-water)
  - Potentially Infilled Land (Water)
  - Potentially Infilled Land (Water)
  - Potentially Infilled Land (Water)
  - Registered Landfill Site
  - Registered Landfill Site (Location)
  - Registered Landfill Site (Point Buffered to 100m)
  - Registered Landfill Site (Point Buffered to 250m)
  - Registered Waste Transfer Site (Location)
  - Registered Waste Transfer Site
  - Registered Waste Treatment or Disposal Site (Location)
  - Registered Waste Treatment or Disposal Site
- Hazardous Substances**
- COMAH Site
  - Explosive Site
  - NIHHS Site
  - Planning Hazardous Substance Consent
  - Planning Hazardous Substance Enforcement
- Geological**
- BGS Recorded Mineral Site

### Site Sensitivity Map - Segment B13

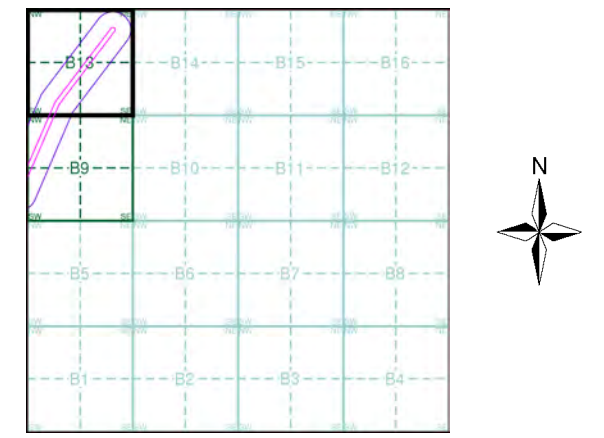

**Order Details**

Order Number: 199915699\_1\_1  
 Customer Ref: 5166065  
 National Grid Reference: 637210, 259710  
 Slice: B  
 Site Area (Ha): 7.51  
 Plot Buffer (m): 100

**Site Details**  
 Church Bungalow, Farnham, SAXMUNDHAM, IP17 1LA

- General**
- Specified Site
  - Specified Buffer(s)
  - Bearing Reference Point
  - Map ID
  - Several of Type at Location
- Agency and Hydrological**
- Contaminated Land Register Entry or Notice (Location)
  - Contaminated Land Register Entry or Notice
  - Discharge Consent
  - Enforcement or Prohibition Notice
  - Integrated Pollution Control
  - Integrated Pollution Prevention Control
  - Local Authority Integrated Pollution Prevention and Control
  - Local Authority Pollution Prevention and Control
  - Local Authority Pollution Prevention and Control Enforcement
  - Pollution Incident to Controlled Waters
  - Prosecution Relating to Authorised Processes
  - Prosecution Relating to Controlled Waters
  - Registered Radioactive Substance
  - River Network or Water Feature
  - River Quality Sampling Point
  - Substantiated Pollution Incident Register
  - Water Abstraction
  - Water Industry Act Referral
- Waste**
- BGS Recorded Landfill Site (Location)
  - BGS Recorded Landfill Site
  - EA Historic Landfill (Buffered Point)
  - EA Historic Landfill (Polygon)
  - Integrated Pollution Control Registered Waste Site
  - Licensed Waste Management Facility (Landfill Boundary)
  - Licensed Waste Management Facility (Location)
  - Local Authority Recorded Landfill Site (Location)
  - Local Authority Recorded Landfill Site
  - Potentially Infilled Land (Non-water)
  - Potentially Infilled Land (Non-water)
  - Potentially Infilled Land (Non-water)
  - Potentially Infilled Land (Water)
  - Potentially Infilled Land (Water)
  - Potentially Infilled Land (Water)
  - Registered Landfill Site
  - Registered Landfill Site (Point Buffered to 100m)
  - Registered Landfill Site (Point Buffered to 250m)
  - Registered Waste Transfer Site (Location)
  - Registered Waste Transfer Site
  - Registered Waste Treatment or Disposal Site (Location)
  - Registered Waste Treatment or Disposal Site
- Hazardous Substances**
- COMAH Site
  - Explosive Site
  - NIHHS Site
  - Planning Hazardous Substance Consent
  - Planning Hazardous Substance Enforcement
- Geological**
- BGS Recorded Mineral Site

## Site Sensitivity Map - Slice B

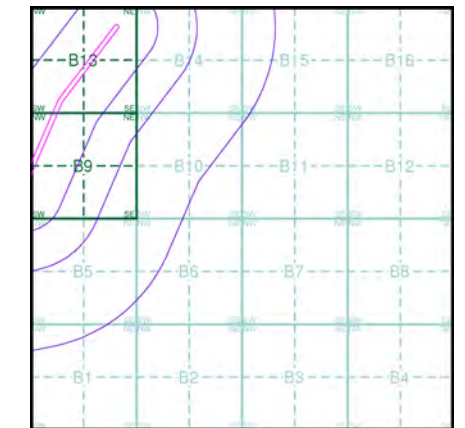

## Order Details

Order Number: 199915699\_1\_1  
 Customer Ref: 5166065  
 National Grid Reference: 637210, 259710  
 Slice: B  
 Site Area (Ha): 7.51  
 Search Buffer (m): 1000

## Site Details

Church Bungalow, Farnham, SAXMUNDHAM, IP17 1LA

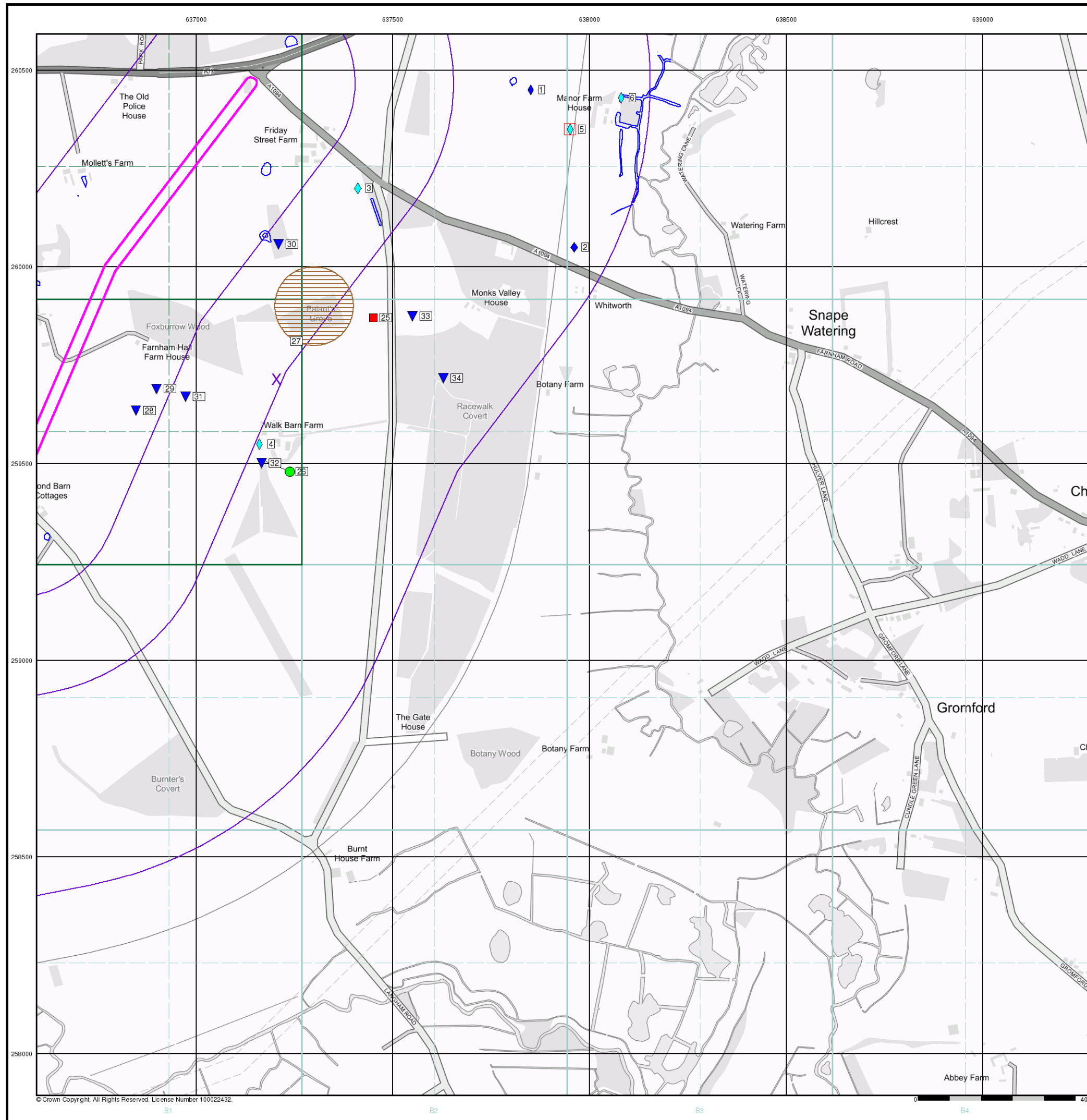

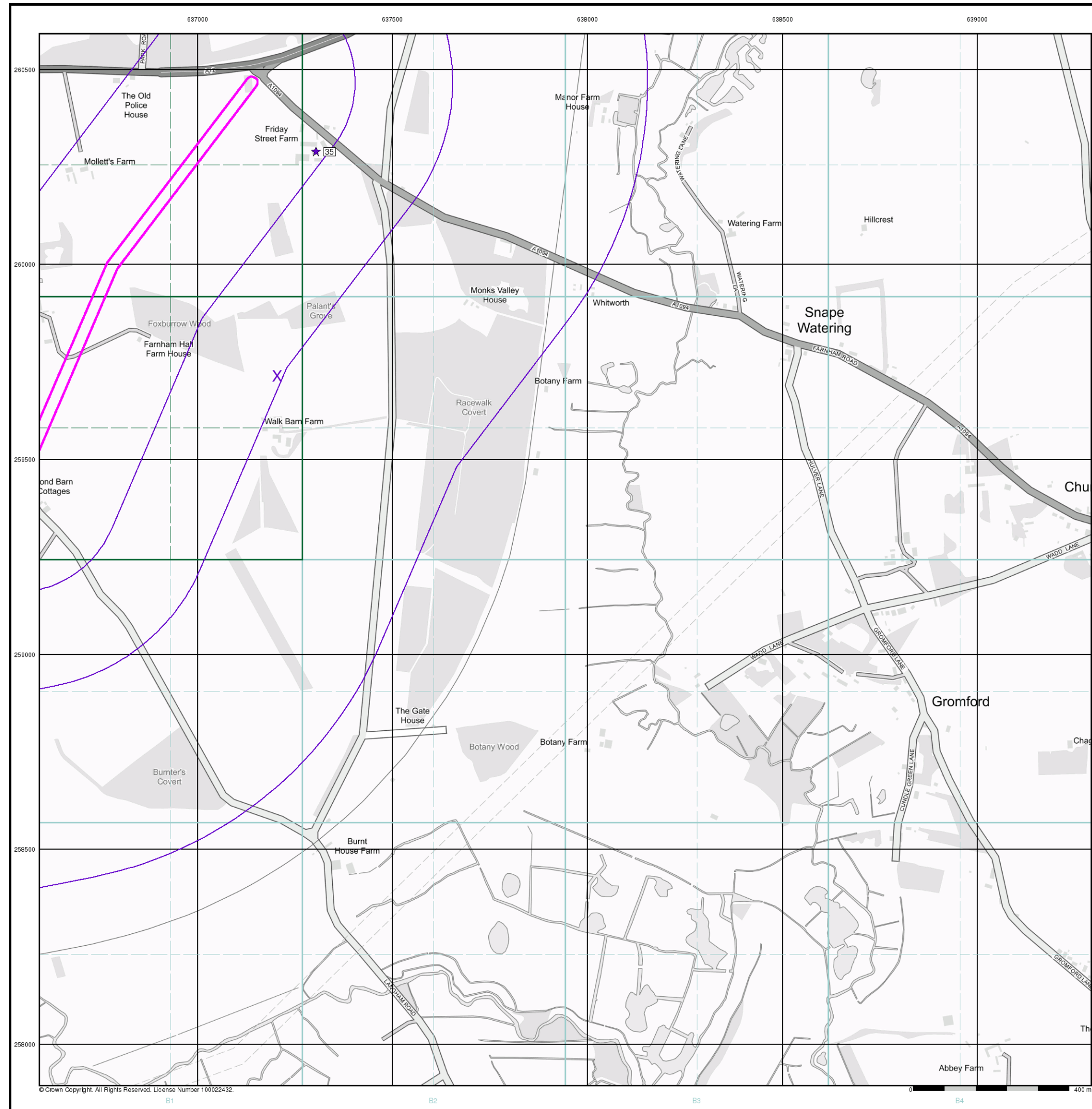

## Industrial Land Use Map

- General**
- Specified Site
  - Specified Buffer(s)
  - Bearing Reference Point
  - Slice
  - Map ID
- Industrial Land Use**
- Contemporary Trade Directory Entry
  - Fuel Station Entry
  - Gas Pipeline
  - Points of Interest - Commercial Services
  - Points of Interest - Education and Health
  - Points of Interest - Manufacturing and Production
  - Points of Interest - Public Infrastructure
  - Points of Interest - Recreational and Environmental
  - Underground Electrical Cables

### Industrial Land Use Map - Slice B

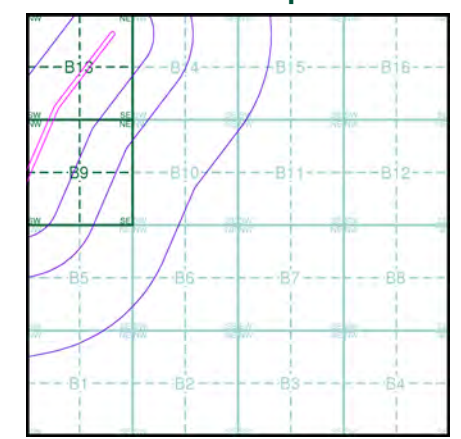



### Order Details

Order Number: 199915699\_1\_1  
 Customer Ref: 5166065  
 National Grid Reference: 637210, 259710  
 Slice: B  
 Site Area (Ha): 7.51  
 Search Buffer (m): 1000





### Site Details

Church Bungalow, Farnham, SAXMUNDHAM, IP17 1LA

### General

-  Specified Site
-  Specified Buffer(s)
-  Bearing Reference Point

### Agency and Hydrological (Flood)

-  Extreme Flooding from Rivers or Sea without Defences (Zone 2)
-  Flooding from Rivers or Sea without Defences (Zone 3)
-  Area Benefiting from Flood Defence
-  Flood Water Storage Areas
-  Flood Defence

### Flood Map - Slice B

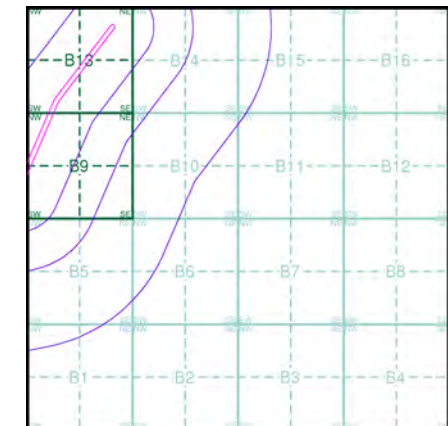

### Order Details

Order Number: 199915699\_1\_1  
 Customer Ref: 5166065  
 National Grid Reference: 637210, 259710  
 Slice: B  
 Site Area (Ha): 7.51  
 Search Buffer (m): 1000

### Site Details

Church Bungalow, Farnham, SAXMUNDHAM, IP17 1LA

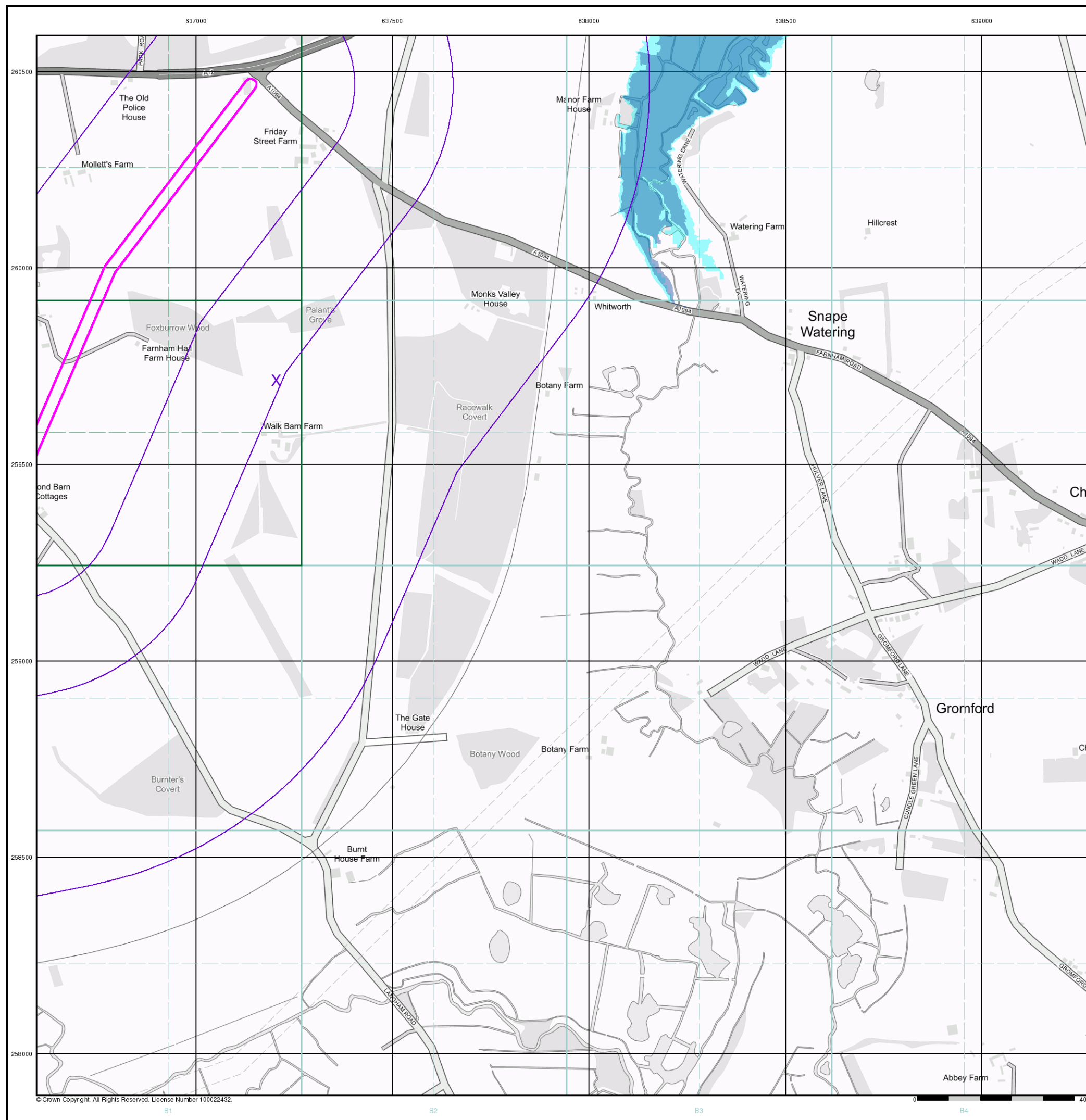

### General

- Specified Site
- Specified Buffer(s)
- Bearing Reference Point
- Map ID
- Several of Type at Location

### Agency and Hydrological (Boreholes)

- BGS Borehole Depth 0 - 10m
- BGS Borehole Depth 10 - 30m
- BGS Borehole Depth 30m +
- Confidential
- Other

For Borehole information please refer to the Borehole .csv file which accompanied this slice.

A copy of the BGS Borehole Ordering Form is available to download from the Support section of [www.envirocheck.co.uk](http://www.envirocheck.co.uk).

### Borehole Map - Slice B

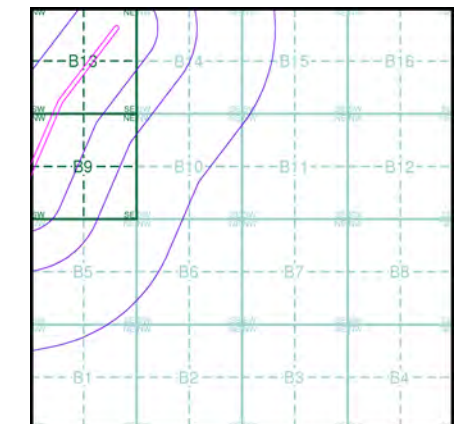

### Order Details

Order Number: 199915699\_1\_1  
 Customer Ref: 5166065  
 National Grid Reference: 637210, 259710  
 Slice: B  
 Site Area (Ha): 7.51  
 Search Buffer (m): 1000

### Site Details

Church Bungalow, Farnham, SAXMUNDHAM, IP17 1LA

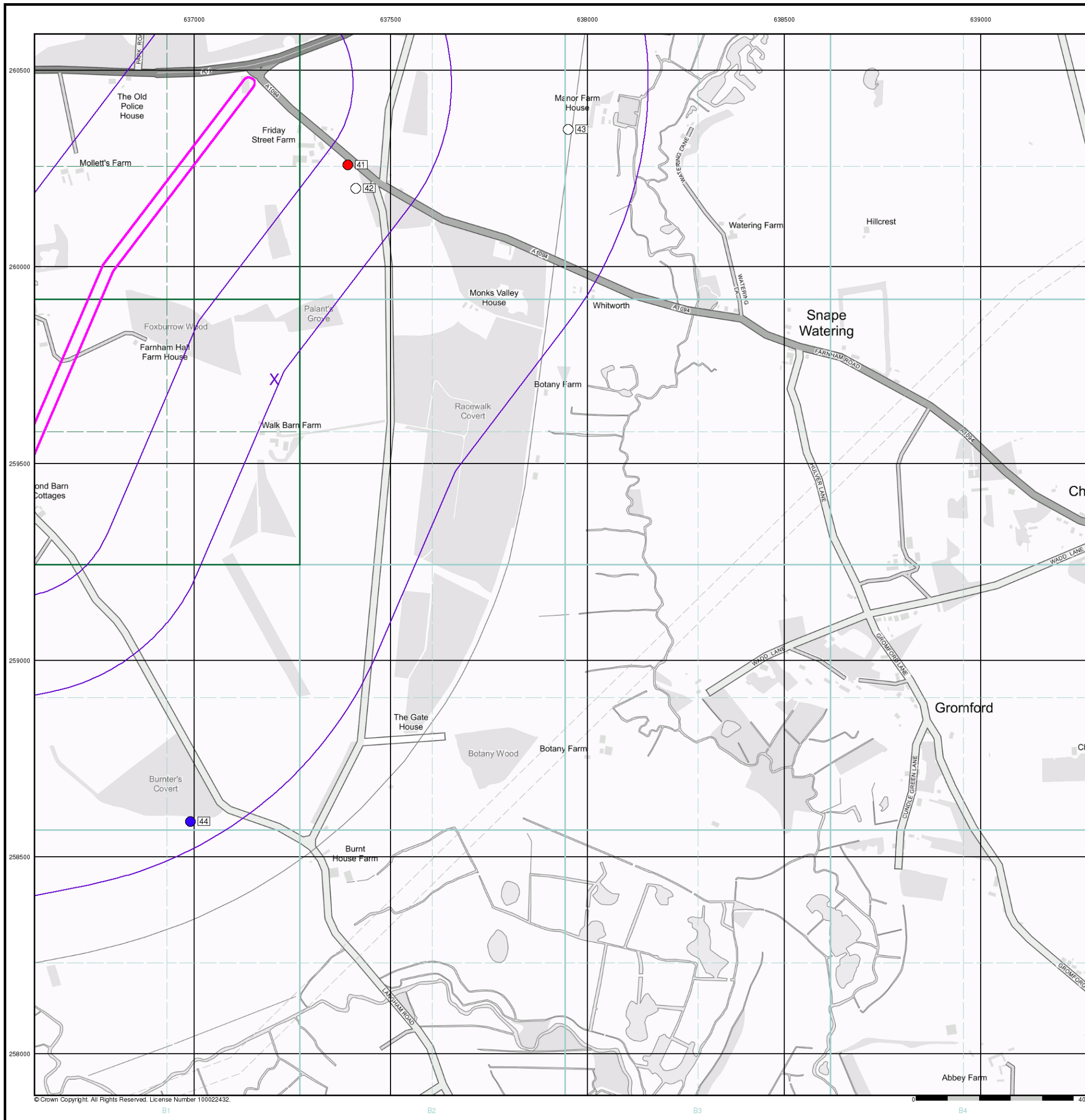

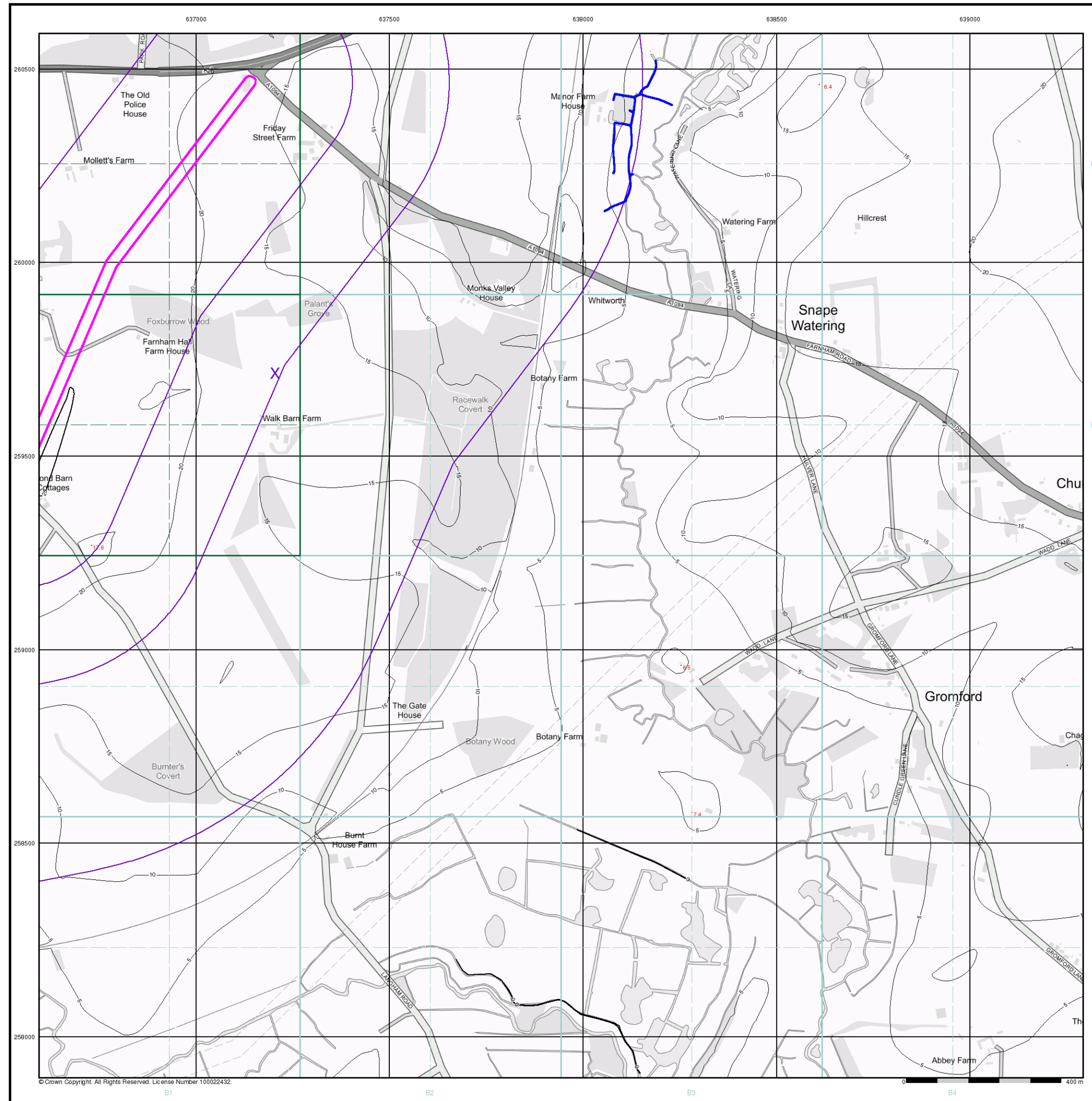

- General**
- Specified Site
  - Specified Buffer(s)
  - X Bearing Reference Point

- OS Water Network Data**
- |              |                         |
|--------------|-------------------------|
| Canal        | Drain                   |
| Reservoir    | Other                   |
| Foreshore    | Lake                    |
| Marsh        | Transfer                |
| Tidal River  | Lock Or Flight Of Locks |
| Inland River | Sea                     |

- Contours (height in meters)**
- Standard Contour 105 Mean Low Water
- Master Contour 100 Mean High Water
- Spot Height 167.3

**OS Water Network Map - Slice B**

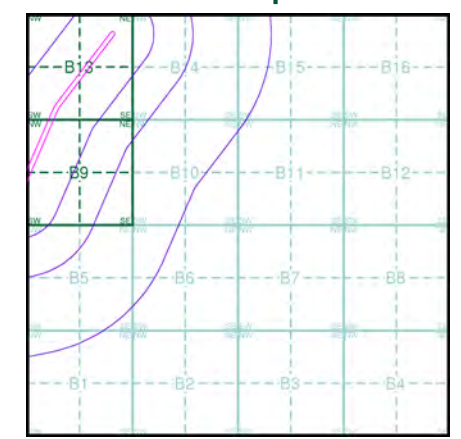

**Order Details**

Order Number: 199915699\_1\_1  
 Customer Ref: 5166065  
 National Grid Reference: 637210, 259710  
 Slice: B  
 Site Area (Ha): 7.51  
 Search Buffer (m): 1000

**Site Details**

Church Bungalow, Farnham, SAXMUNDHAM, IP17 1LA



### General

-  Specified Site
-  Specified Buffer(s)
-  Bearing Reference Point

### Risk of Flooding from Surface Water

-  High - 30 Year Return
-  Medium - 100 Year Return
-  Low - 1000 Year Return

### Suitability

See the suitability map below

-  National to county
-  County to town
-  Town to street
-  Street to parcels of land
-  Property

### EANRW Suitability Map - Slice B

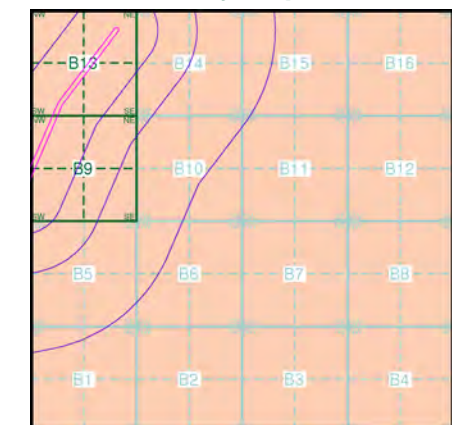

### Order Details

Order Number: 199915699\_1\_1  
 Customer Ref: 5166065  
 National Grid Reference: 637210, 259710  
 Slice: B  
 Site Area (Ha): 7.51  
 Search Buffer (m): 1000

### Site Details

Church Bungalow, Farnham, SAXMUNDHAM, IP17 1LA

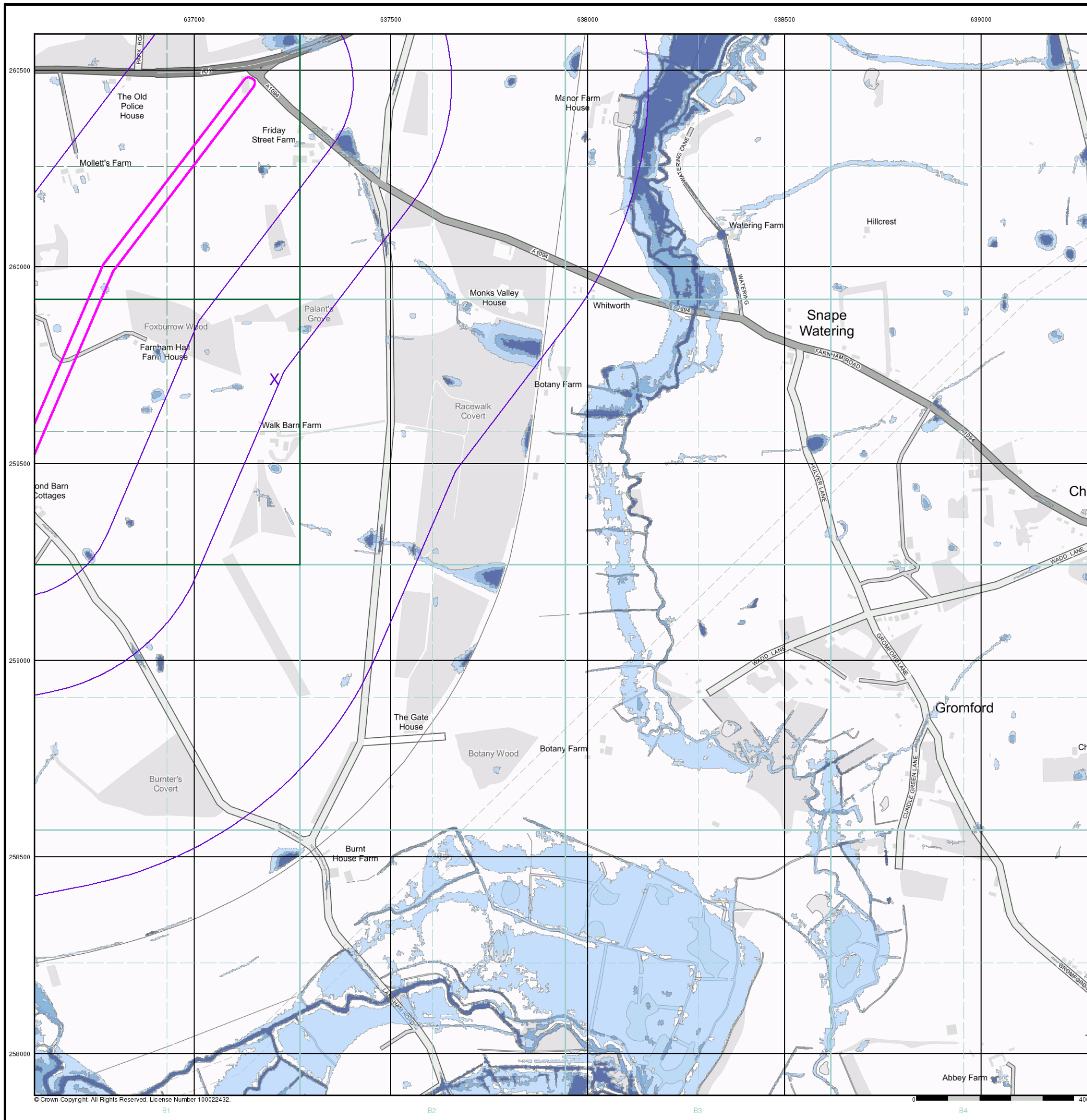

### General

- ⬮ Specified Site
- ⬮ Specified Buffer(s)
- X Bearing Reference Point

### Estimated Soil Chemistry Arsenic

Arsenic Concentrations mg/kg

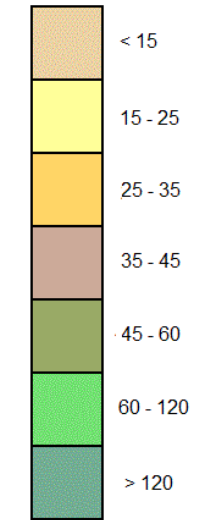

### Estimated Soil Chemistry Arsenic - Slice B

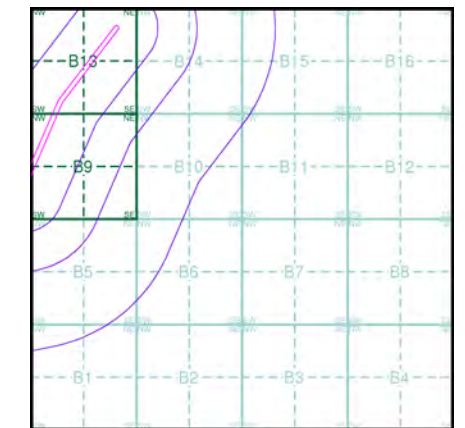

### Order Details

Order Details: 199915699\_1\_1  
 Customer Ref: 5166065  
 National Grid Reference: 637210, 259710  
 Slice: B  
 Site Area (Ha): 7.51  
 Search Buffer (m): 1000

### Site Details

Church Bungalow, Farnham, SAXMUNDHAM, IP17 1LA

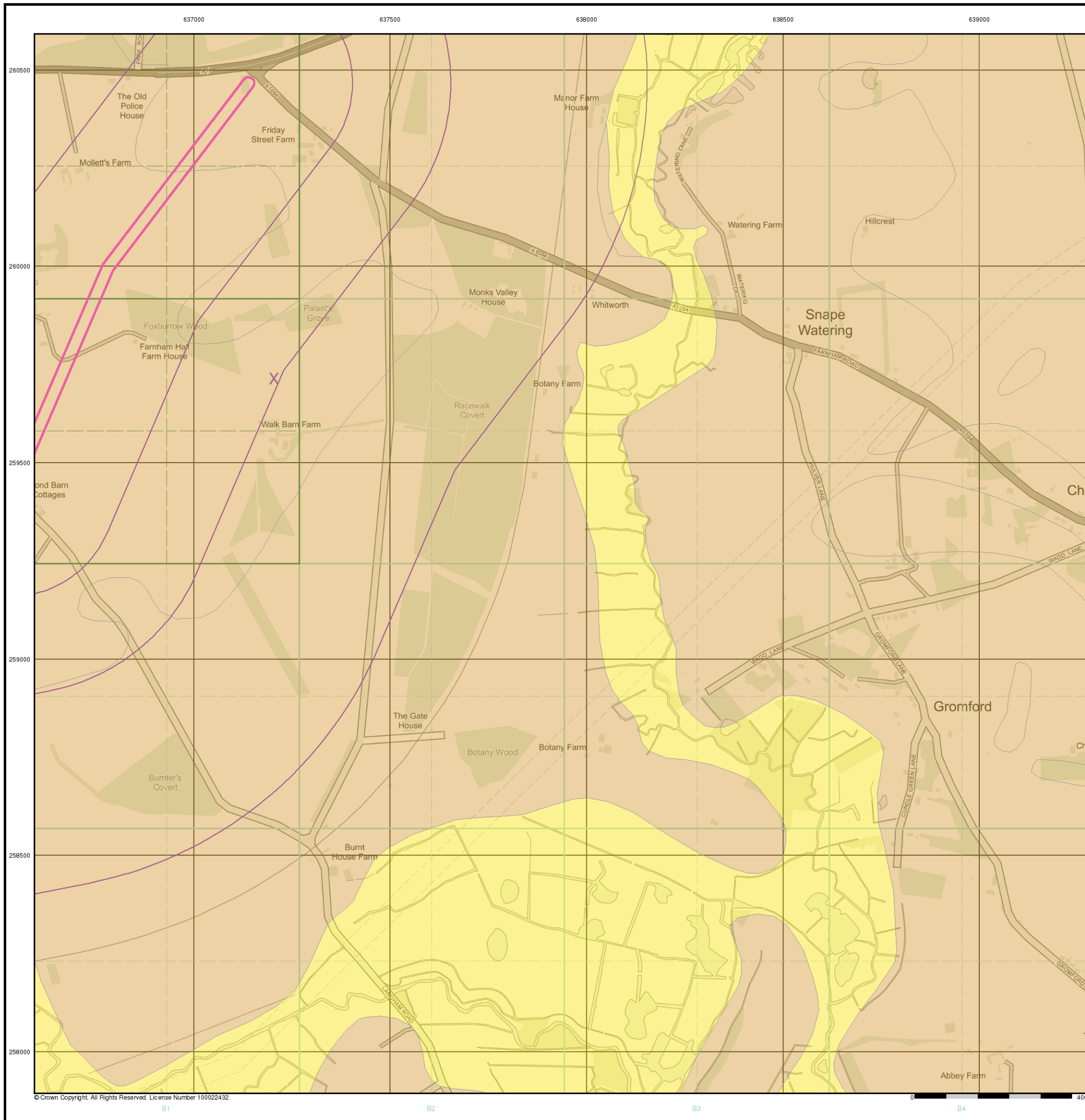

© Crown Copyright. All Rights Reserved. License Number 100022432.

## General

○ Specified Site    
 ○ Specified Buffer(s)    
 X Bearing Reference Point

## Estimated Soil Chemistry Cadmium

Cadmium Concentrations mg/kg

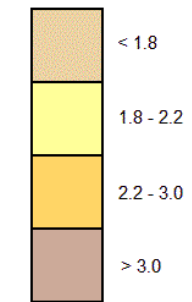

## Estimated Soil Chemistry Cadmium - Slice B

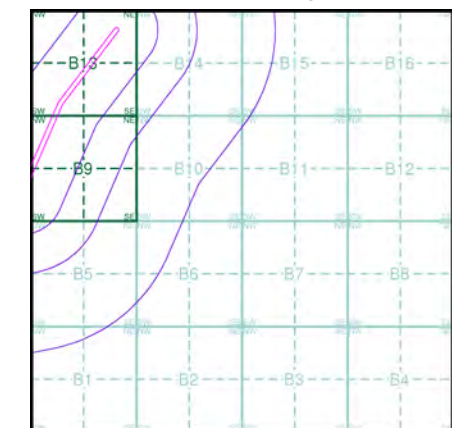

## Order Details

Order Details: 199915699\_1\_1  
 Customer Ref: 5166065  
 National Grid Reference: 637210, 259710  
 Slice: B  
 Site Area (Ha): 7.51  
 Search Buffer (m): 1000

## Site Details

Church Bungalow, Farnham, SAXMUNDHAM, IP17 1LA

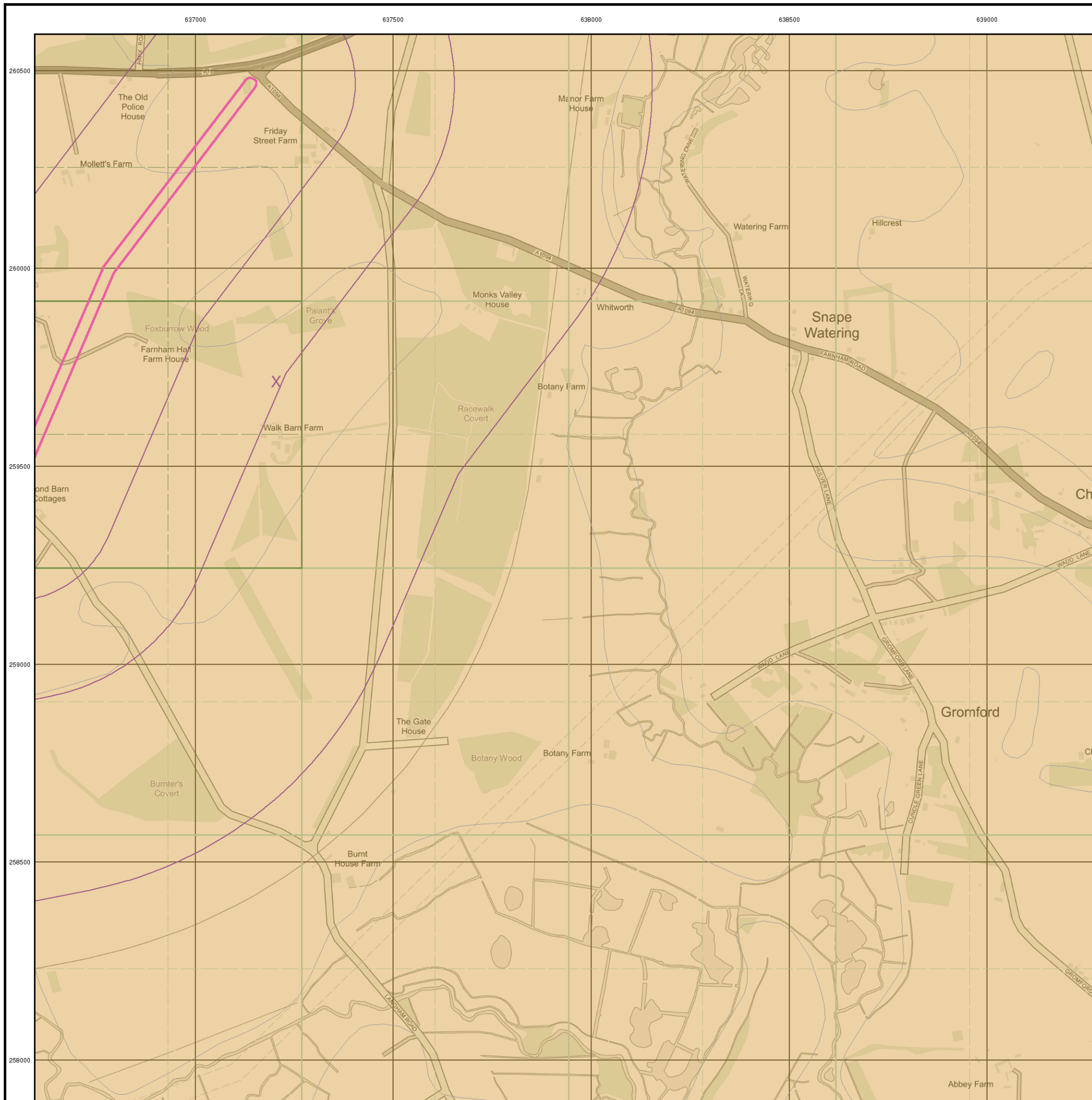

### General

- ⬮ Specified Site
- ⬮ Specified Buffer(s)
- X Bearing Reference Point

### Estimated Soil Chemistry Chromium

Chromium Concentrations mg/kg

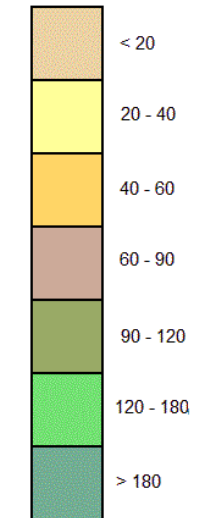

### Estimated Soil Chemistry Chromium - Slice B

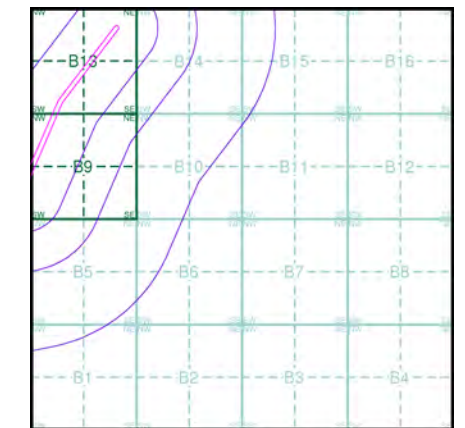

### Order Details

Order Details: 199915699\_1\_1  
 Customer Ref: 5166065  
 National Grid Reference: 637210, 259710  
 Slice: B  
 Site Area (Ha): 7.51  
 Search Buffer (m): 1000

### Site Details

Church Bungalow, Farnham, SAXMUNDHAM, IP17 1LA

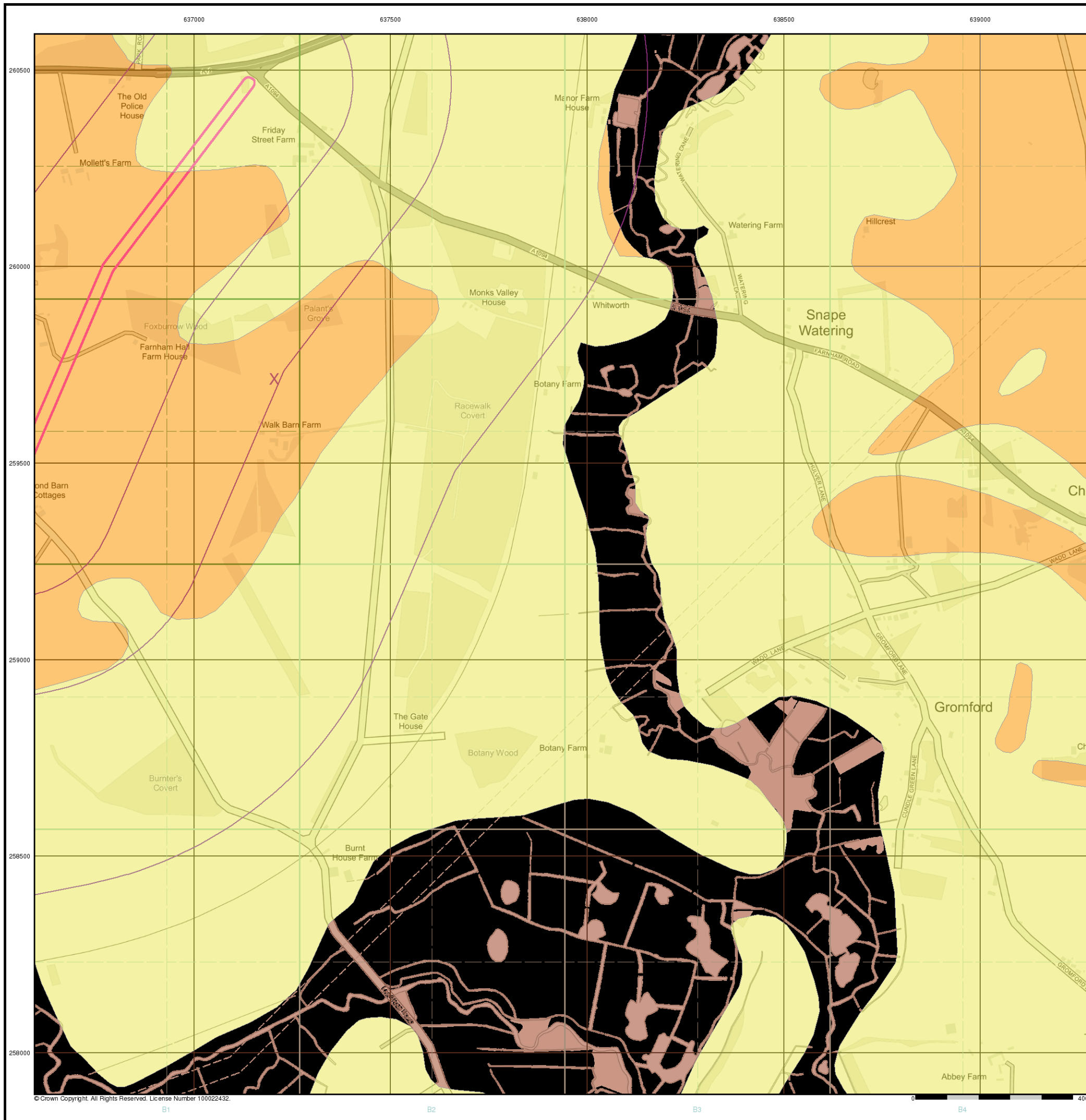

### General

- ⬮ Specified Site
- ⬮ Specified Buffer(s)
- X Bearing Reference Point

### Estimated Soil Chemistry Lead

Lead Concentrations mg/kg



### Estimated Soil Chemistry Lead - Slice B

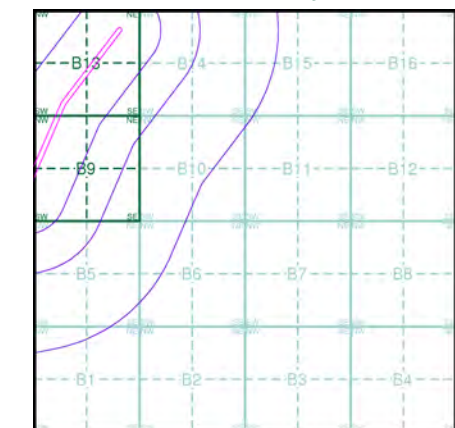

### Order Details

Order Details: 199915699\_1\_1  
 Customer Ref: 5166065  
 National Grid Reference: 637210, 259710  
 Slice: B  
 Site Area (Ha): 7.51  
 Search Buffer (m): 1000

### Site Details

Church Bungalow, Farnham, SAXMUNDHAM, IP17 1LA

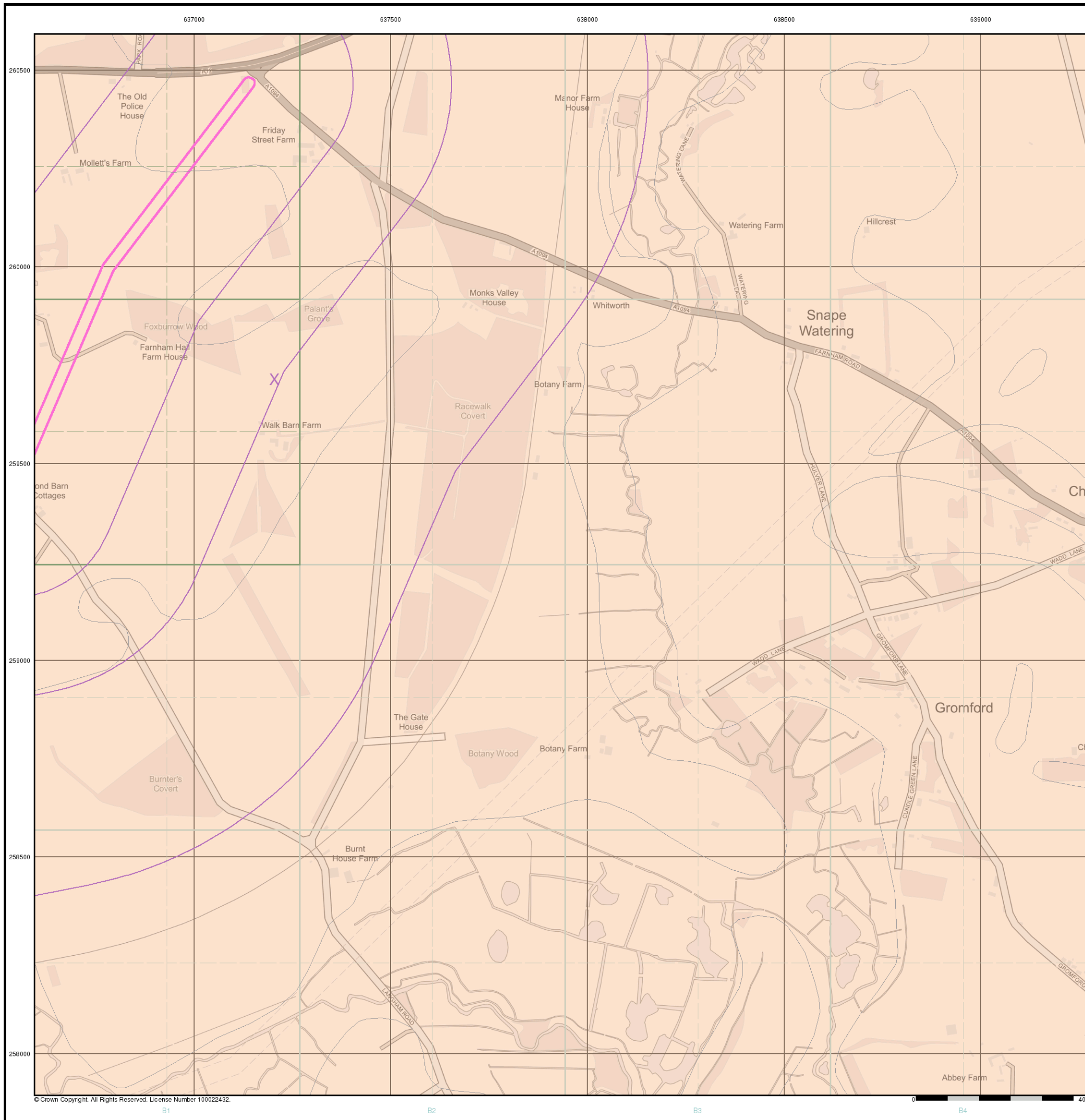

### General

- ⬮ Specified Site
- ⬮ Specified Buffer(s)
- X Bearing Reference Point

### Estimated Soil Chemistry Nickel

Nickel Concentrations mg/kg

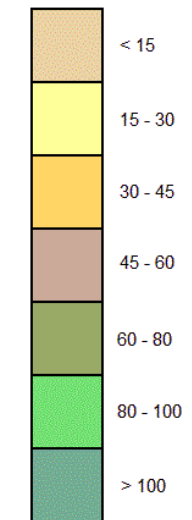

### Estimated Soil Chemistry Nickel - Slice B

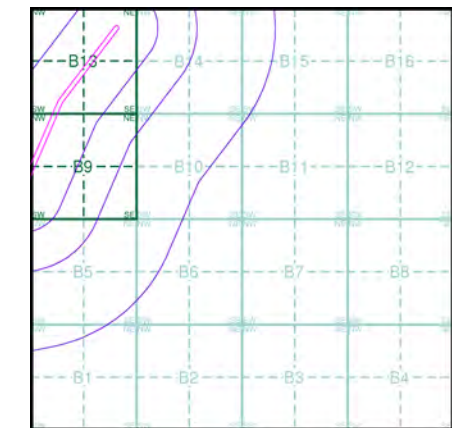

### Order Details

Order Details: 199915699\_1\_1  
 Customer Ref: 5166065  
 National Grid Reference: 637210, 259710  
 Slice: B  
 Site Area (Ha): 7.51  
 Search Buffer (m): 1000

### Site Details

Church Bungalow, Farnham, SAXMUNDHAM, IP17 1LA

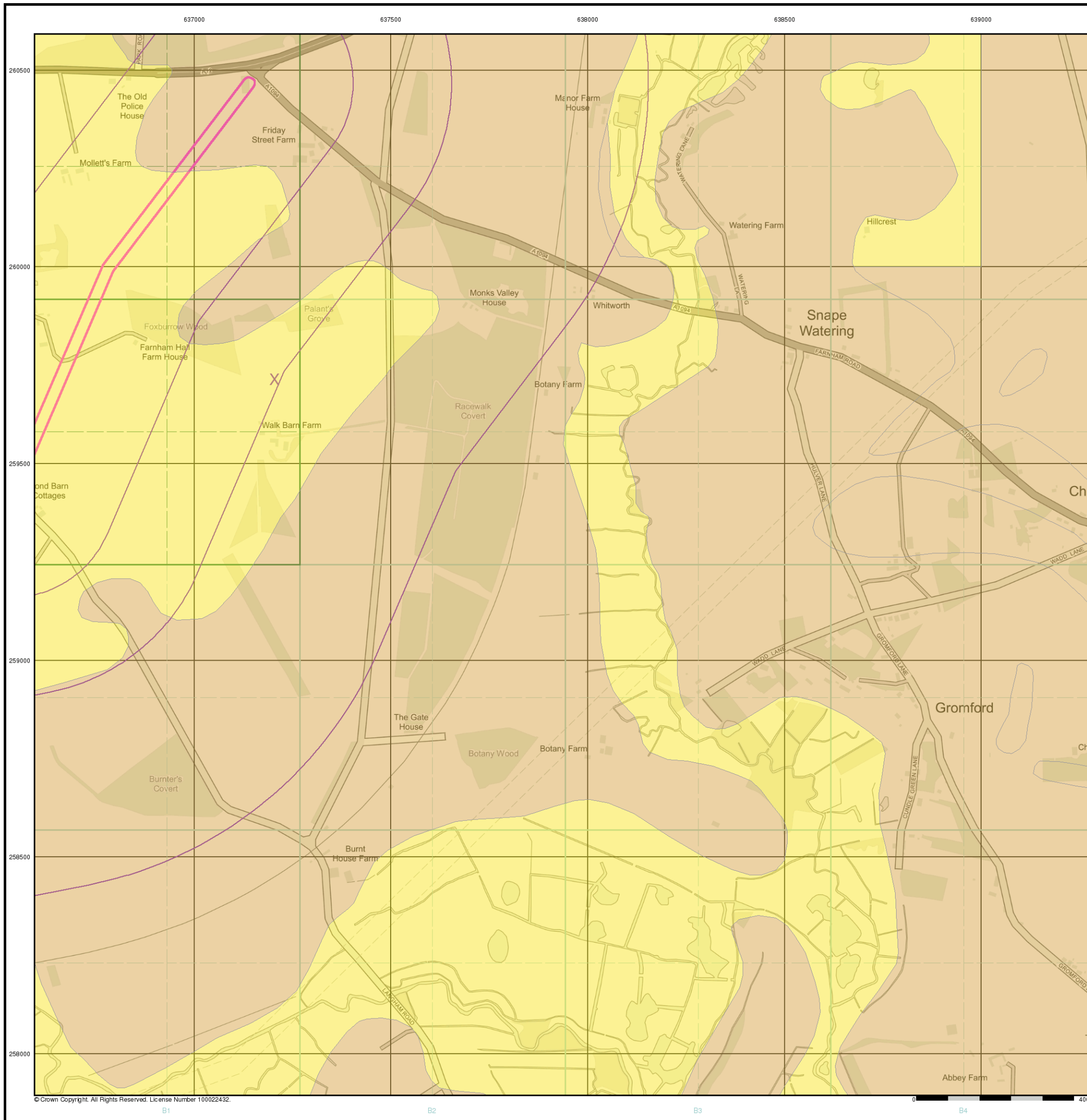

# Historical Mapping Legends

## Ordnance Survey County Series and Ordnance Survey Plan 1:2,500

**Quarry**   **Gravel Pit**   **Sand Pit**  
**Clay Pit**   **Shingle**   **Refuse Heap**  
**Sloping Masonry**   **Flat Rock**  
**Marsh**   **Reeds**   **Osiers**  
**Rough Pasture**   **Furze**   **Wood**  
**Mixed Wood**   **Brushwood**   **Orchard**  
**Fir**   **Ford**   **Stepping Stones**  
**Ferry**   **Waterfall**   **Lock**  
**Trig. Station**   **Altitude at Trig. Station**  
**B.M. 325.9**   **Bench Mark**   **Surface Level**  
**Arrow denotes flow of water**   **Antiquities (site of)**  
**Cutting**   **Embankment**  
**Railway crossing Road**   **Level Crossing**   **Road crossing Railway**  
**Railway crossing River or Canal**   **Road over single stream**   **Road over River or Canal**  
**County Boundary (Geographical)**  
**County & Civil Parish Boundary**  
**Administrative County & Civil Parish Boundary**  
**County Borough Boundary (England)**  
**County Burgh Boundary (Scotland)**  
**Co. Boro. Bdy.**  
**Co. Burgh Bdy.**  
**BP BS** Boundary Post or Stone   **P.C.B** Police Call Box  
**B.R.** Bridle Road   **P** Pump  
**E.P** Electricity Pylon   **S.P** Signal Post  
**F.B.** Foot Bridge   **SL** Sluice  
**F.P.** Foot Path   **Sp.** Spring  
**G.P** Guide Post or Board   **T.C.B** Telephone Call Box  
**M.S** Mile Stone   **Tr.** Trough  
**M.P M.R** Mooring Post or Ring   **W** Well

## Ordnance Survey Plan, Additional SIMs and Supply of Unpublished Survey Information 1:2,500 and 1:1,250

**Inactive Quarry, Chalk Pit or Clay Pit**   **Active Quarry, Chalk Pit or Clay Pit**  
**Rock**   **Boulders**  
**Cliff**   **Slopes**   **Top**  
**Roofed Building**   **Glazed Roof Building**  
**Sloping Masonry**   **Archway**  
**Non-Coniferous Tree (surveyed)**   **Coniferous Tree (surveyed)**  
**Non-Coniferous Trees (not surveyed)**   **Coniferous Trees (not surveyed)**  
**Orchard Tree**   **Scrub**   **Bracken**  
**Coppice, Osier**   **Reeds**   **Marsh, Saltings**  
**Rough Grassland**   **Heath**   **Culvert**  
**Direction of water flow**   **Bench Mark**   **Antiquity (site of)**  
**Cave Entrance**   **Triangulation Station**   **Electricity Pylon**  
**Electricity Transmission Line**  
**County Boundary (Geographical)**  
**County & Civil Parish Boundary**  
**Civil Parish Boundary**  
**Admin. County or County Bor. Boundary**  
**London Borough Boundary**  
**Symbol marking point where boundary mereing changes**  
**BH** Beer House   **P** Pillar, Pole or Post  
**BP, BS** Boundary Post or Stone   **PO** Post Office  
**Cn, C** Capstan, Crane   **PC** Public Convenience  
**Chy** Chimney   **PH** Public House  
**D Fn** Drinking Fountain   **Pp** Pump  
**EI P** Electricity Pillar or Post   **SB, S Br** Signal Box or Bridge  
**FAP** Fire Alarm Pillar   **SP, SL** Signal Post or Light  
**FB** Foot Bridge   **Spr** Spring  
**GP** Guide Post   **Tk** Tank or Track  
**H** Hydrant or Hydraulic   **TCB** Telephone Call Box  
**LC** Level Crossing   **TCP** Telephone Call Post  
**MH** Manhole   **Tr** Trough  
**MP** Mile Post or Mooring Post   **Wr Pt, Wr T** Water Point, Water Tap  
**MS** Mile Stone   **W** Well  
**NTL** Normal Tidal Limit   **Wd Pp** Wind Pump

## Large-Scale National Grid Data 1:2,500 and 1:1,250

**Cliff**   **Slopes**   **Top**  
**Rock**   **Rock (scattered)**  
**Boulders**   **Boulders (scattered)**  
**Positioned Boulder**   **Scree**  
**Non-Coniferous Tree (surveyed)**   **Coniferous Tree (surveyed)**  
**Non-Coniferous Trees (not surveyed)**   **Coniferous Trees (not surveyed)**  
**Orchard Tree**   **Scrub**   **Bracken**  
**Coppice, Osier**   **Reeds**   **Marsh, Saltings**  
**Rough Grassland**   **Heath**   **Culvert**  
**Direction of water flow**   **Triangulation Station**   **Antiquity (site of)**  
**Electricity Transmission Line**   **Electricity Pylon**  
**B.M. 231.60m** Bench Mark   **Buildings with Building Seed**  
**Roofed Building**   **Glazed Roof Building**  
**Civil parish/community boundary**  
**District boundary**  
**County boundary**  
**Boundary post/stone**  
**Boundary mereing symbol (note: these always appear in opposed pairs or groups of three)**  
**Bks** Barracks   **P** Pillar, Pole or Post  
**Bty** Battery   **PO** Post Office  
**Cemy** Cemetery   **PC** Public Convenience  
**Chy** Chimney   **Pp** Pump  
**Cis** Cistern   **Ppg Sta** Pumping Station  
**Dismtd Rly** Dismantled Railway   **PW** Place of Worship  
**EI Gen Sta** Electricity Generating Station   **Sewage Ppg Sta** Sewage Pumping Station  
**EI P** Electricity Pole, Pillar   **SB, S Br** Signal Box or Bridge  
**EI Sub Sta** Electricity Sub Station   **SP, SL** Signal Post or Light  
**FB** Filter Bed   **Spr** Spring  
**Fn / D Fn** Fountain / Drinking Ftn.   **Tk** Tank or Track  
**Gas Gov** Gas Valve Compound   **Tr** Trough  
**GVC** Gas Governor   **Wd Pp** Wind Pump  
**GP** Guide Post   **Wr Pt, Wr T** Water Point, Water Tap  
**MH** Manhole   **Wks** Works (building or area)  
**MP, MS** Mile Post or Mile Stone   **W** Well

# Envirocheck®

LANDMARK INFORMATION GROUP®

## Historical Mapping & Photography included:

Mapping Type	Scale	Date	Pg
Suffolk	1:2,500	1883	2
Suffolk	1:2,500	1904	3
Ordnance Survey Plan	1:2,500	1975	4
Large-Scale National Grid Data	1:2,500	1995	5
Historical Aerial Photography	1:2,500	2000	6

## Historical Map - Segment B9

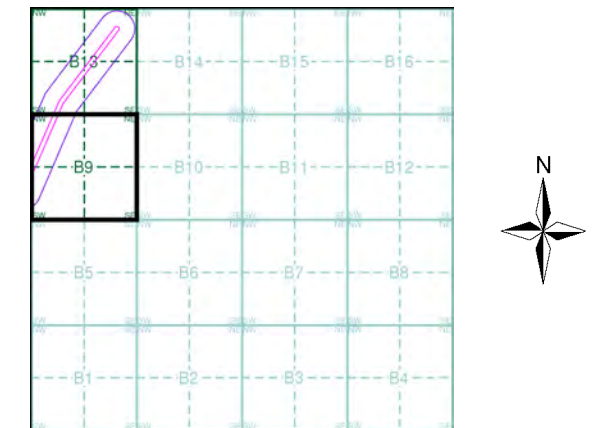

## Order Details

Order Number: 199915699\_1\_1  
 Customer Ref: 5166065  
 National Grid Reference: 637210, 259710  
 Slice: B  
 Site Area (Ha): 7.51  
 Search Buffer (m): 100

## Site Details

Church Bungalow, Farnham, SAXMUNDHAM, IP17 1LA

**Landmark**  
 INFORMATION GROUP

Tel: 0844 844 9952  
 Fax: 0844 844 9951  
 Web: www.envirocheck.co.uk

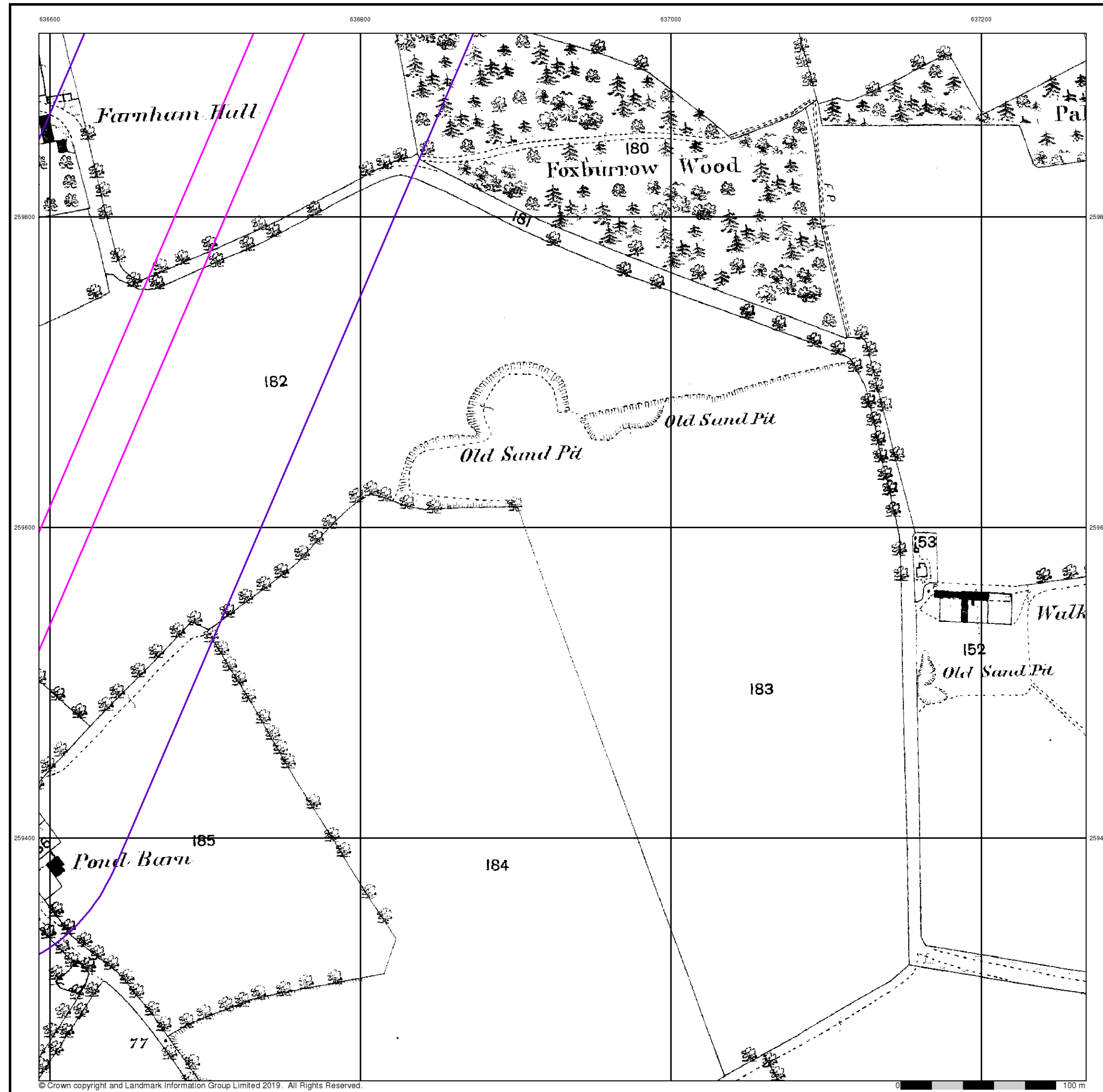

© Crown copyright and Landmark Information Group Limited 2019. All Rights Reserved.

**Suffolk**  
**Published 1883**  
**Source map scale - 1:2,500**

The historical maps shown were reproduced from maps predominantly held at the scale adopted for England, Wales and Scotland in the 1840's. In 1854 the 1:2,500 scale was adopted for mapping urban areas and by 1896 it covered the whole of what were considered to be the cultivated parts of Great Britain. The published date given below is often some years later than the surveyed date. Before 1938, all OS maps were based on the Cassini Projection, with independent surveys of a single county or group of counties, giving rise to significant inaccuracies in outlying areas.

### Map Name(s) and Date(s)

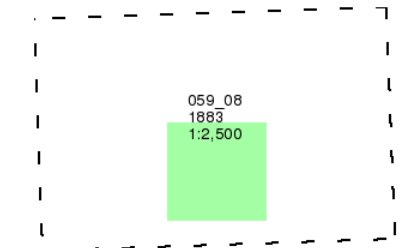

### Historical Map - Segment B9

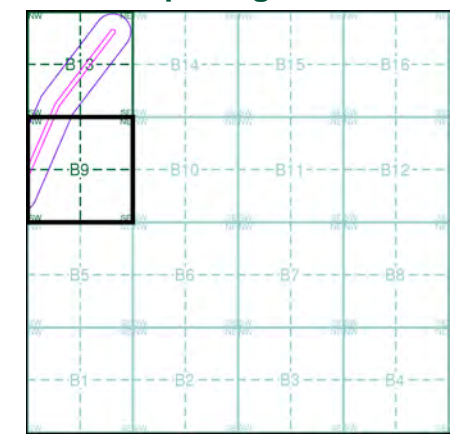

**Order Details**  
 Order Number: 199915699\_1\_1  
 Customer Ref: 5166065  
 National Grid Reference: 637210, 259710  
 Slice: B  
 Site Area (Ha): 7.51  
 Search Buffer (m): 100

**Site Details**  
 Church Bungalow, Farnham, SAXMUNDHAM, IP17 1LA



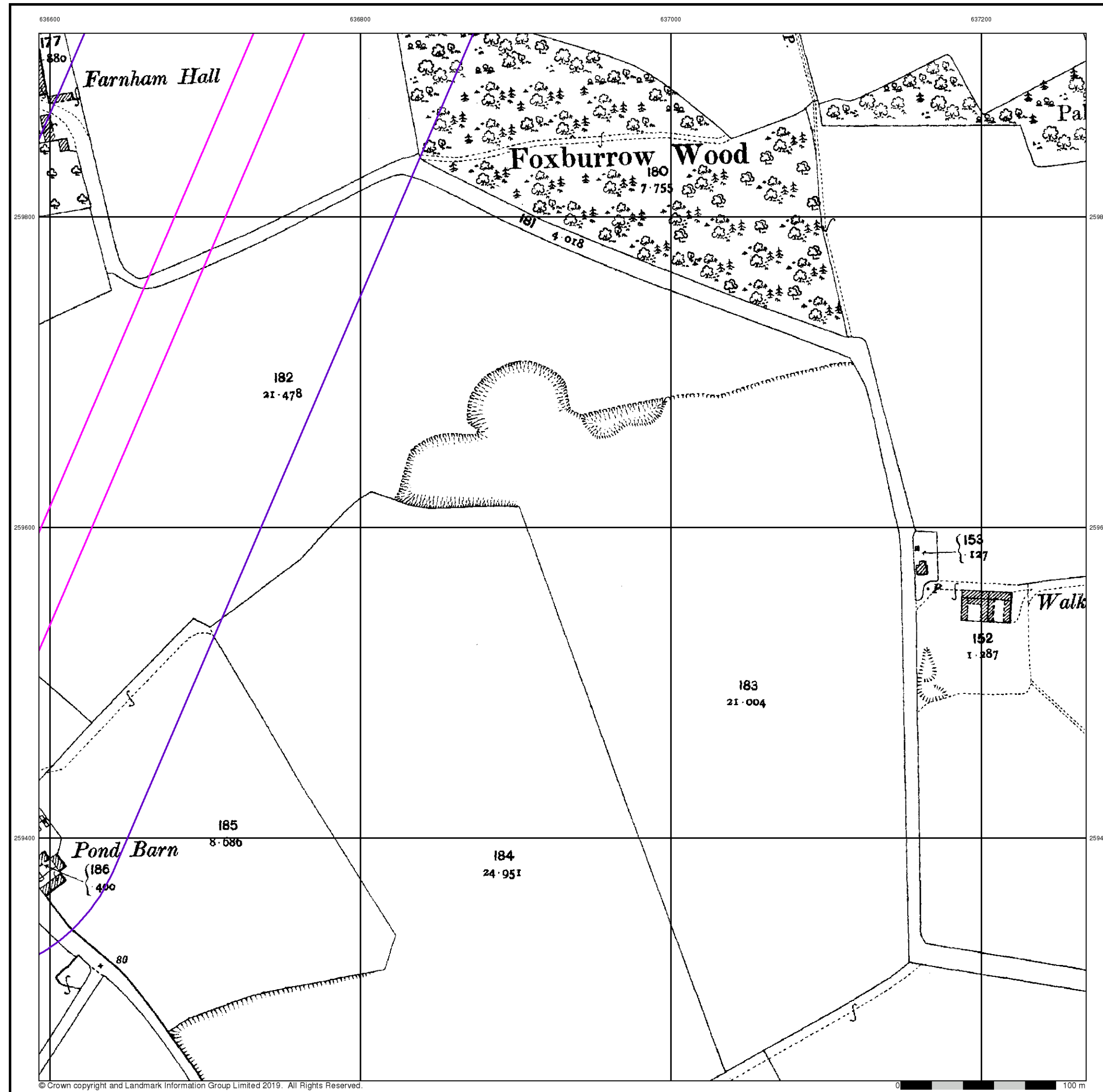

© Crown copyright and Landmark Information Group Limited 2019. All Rights Reserved.

# Envirocheck®

LANDMARK INFORMATION GROUP®

Suffolk

Published 1904

Source map scale - 1:2,500

The historical maps shown were reproduced from maps predominantly held at the scale adopted for England, Wales and Scotland in the 1840's. In 1854 the 1:2,500 scale was adopted for mapping urban areas and by 1896 it covered the whole of what were considered to be the cultivated parts of Great Britain. The published date given below is often some years later than the surveyed date. Before 1938, all OS maps were based on the Cassini Projection, with independent surveys of a single county or group of counties, giving rise to significant inaccuracies in outlying areas.

## Map Name(s) and Date(s)

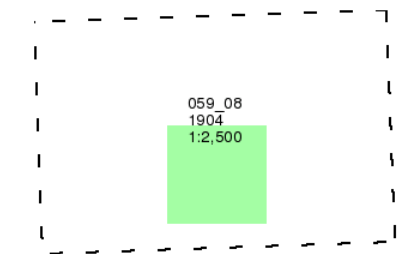

## Historical Map - Segment B9

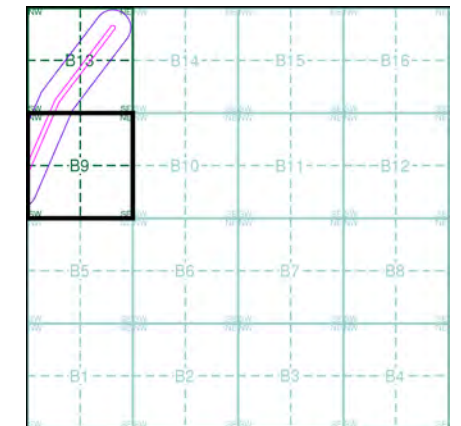

## Order Details

Order Number: 199915699\_1\_1  
 Customer Ref: 5166065  
 National Grid Reference: 637210, 259710  
 Slice: B  
 Site Area (Ha): 7.51  
 Search Buffer (m): 100

## Site Details

Church Bungalow, Farnham, SAXMUNDHAM, IP17 1LA

Landmark®  
 INFORMATION GROUP

Tel: 0844 844 9952  
 Fax: 0844 844 9951  
 Web: www.envirocheck.co.uk

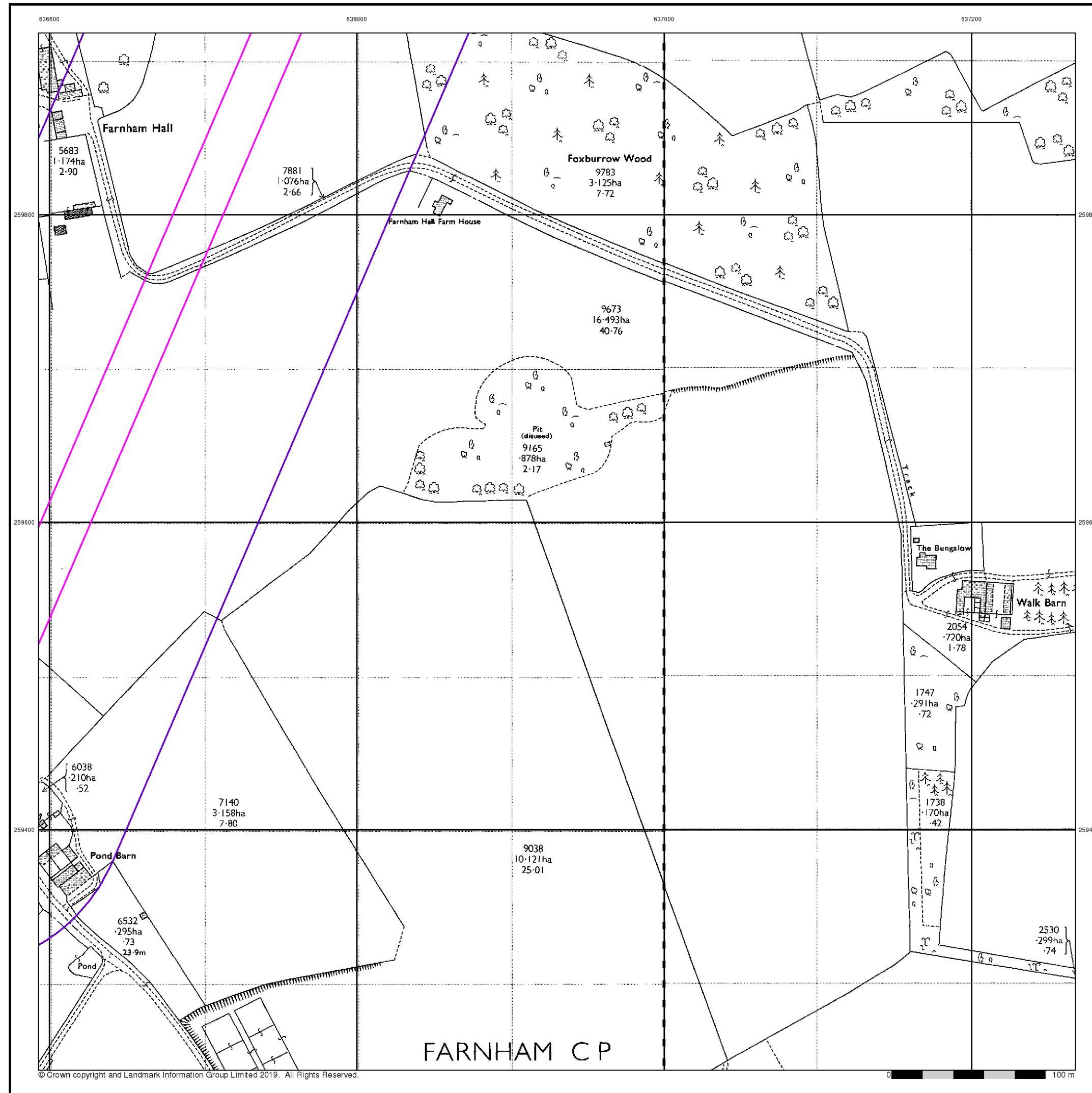

## Ordnance Survey Plan

Published 1975

Source map scale - 1:2,500

The historical maps shown were reproduced from maps predominantly held at the scale adopted for England, Wales and Scotland in the 1840's. In 1854 the 1:2,500 scale was adopted for mapping urban areas and by 1896 it covered the whole of what were considered to be the cultivated parts of Great Britain. The published date given below is often some years later than the surveyed date. Before 1938, all OS maps were based on the Cassini Projection, with independent surveys of a single county or group of counties, giving rise to significant inaccuracies in outlying areas.

### Map Name(s) and Date(s)

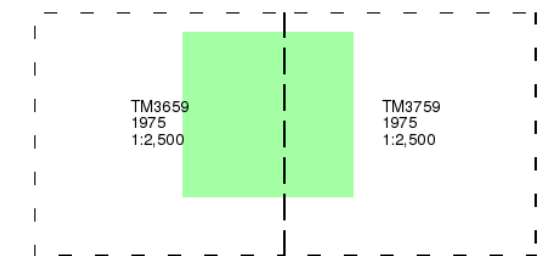

### Historical Map - Segment B9

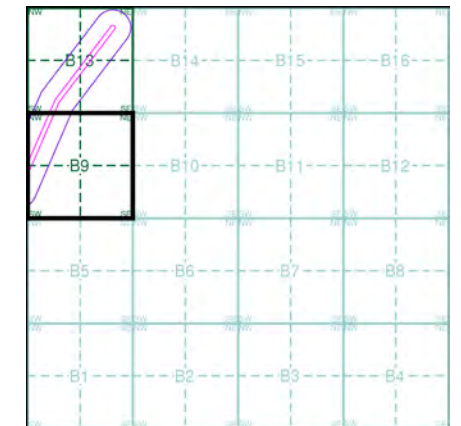

### Order Details

Order Number: 199915699\_1\_1  
 Customer Ref: 5166065  
 National Grid Reference: 637210, 259710  
 Slice: B  
 Site Area (Ha): 7.51  
 Search Buffer (m): 100

### Site Details

Church Bungalow, Farnham, SAXMUNDHAM, IP17 1LA

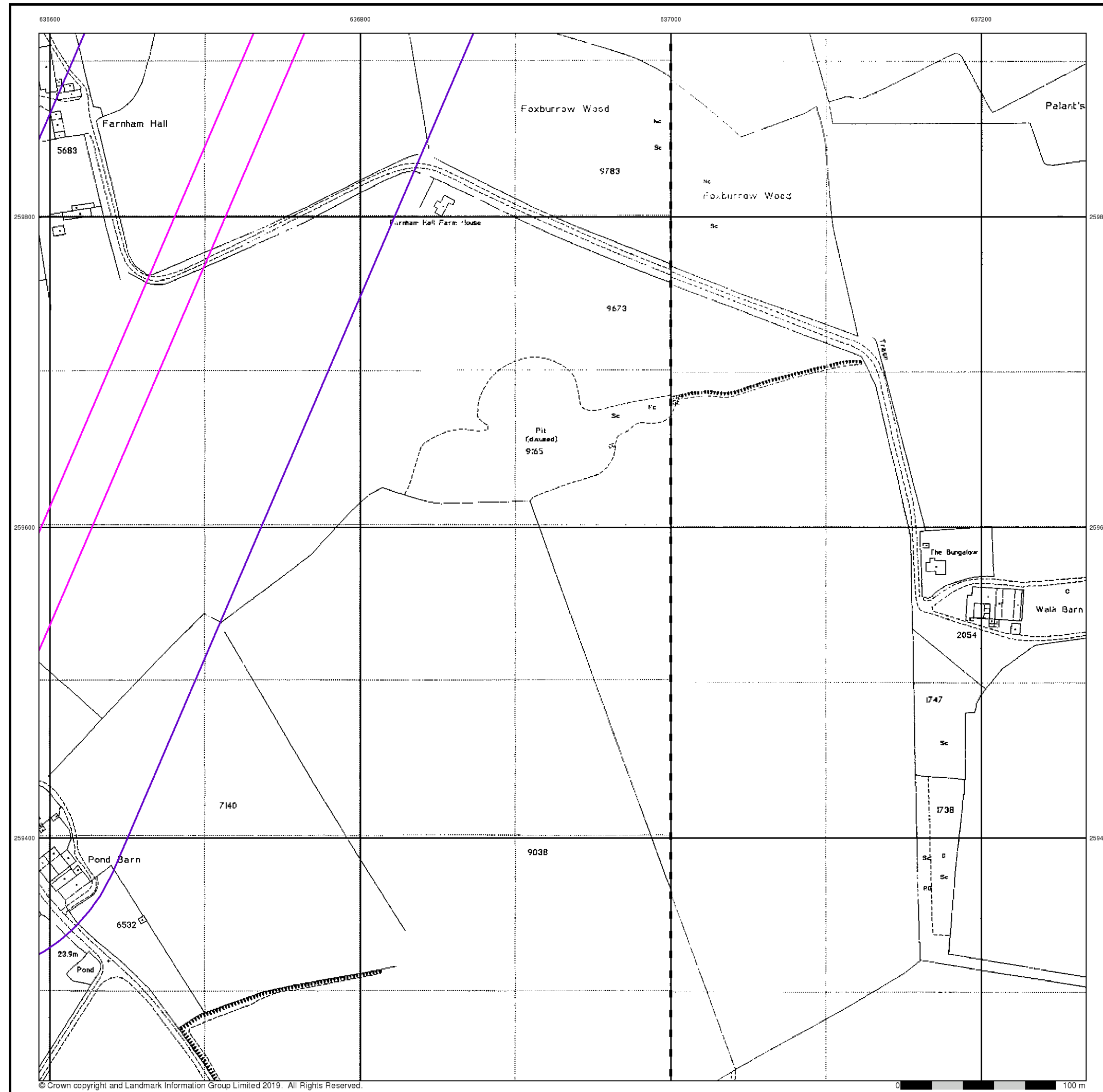

# Envirocheck®

LANDMARK INFORMATION GROUP®

## Large-Scale National Grid Data

Published 1995

Source map scale - 1:2,500

'Large Scale National Grid Data' superseded SIM cards (Ordnance Survey's 'Survey of Information on Microfilm') in 1992, and continued to be produced until 1999. These maps were the fore-runners of digital mapping and so provide detailed information on houses and roads, but tend to show less topographic features such as vegetation. These maps were produced at both 1:2,500 and 1:1,250 scales.

### Map Name(s) and Date(s)

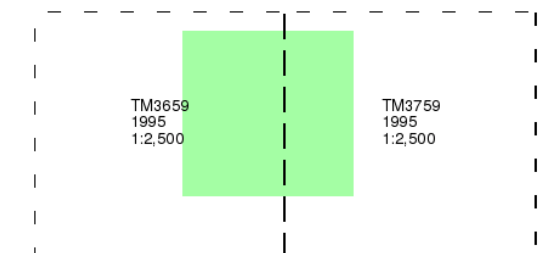

### Historical Map - Segment B9

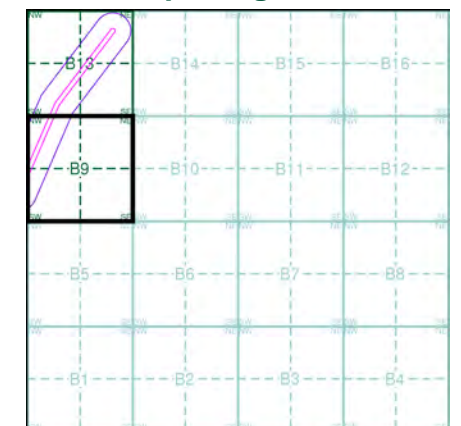

### Order Details

Order Number: 199915699\_1\_1  
 Customer Ref: 5166065  
 National Grid Reference: 637210, 259710  
 Slice: B  
 Site Area (Ha): 7.51  
 Search Buffer (m): 100

### Site Details

Church Bungalow, Farnham, SAXMUNDHAM, IP17 1LA

**Landmark**  
 INFORMATION GROUP

Tel: 0844 844 9952  
 Fax: 0844 844 9951  
 Web: www.envirocheck.co.uk

636600

636800

637000

637200

259800

259800

259600

259600

259400

259400



© Copyright Getmapping plc

0 100 m

# Envirocheck®

LANDMARK INFORMATION GROUP®

## Historical Aerial Photography

Published 2000

This aerial photography was produced by Getmapping, these vertical aerial photographs provide a seamless, full colour survey of the whole of Great Britain

### Historical Aerial Photography - Segment B9

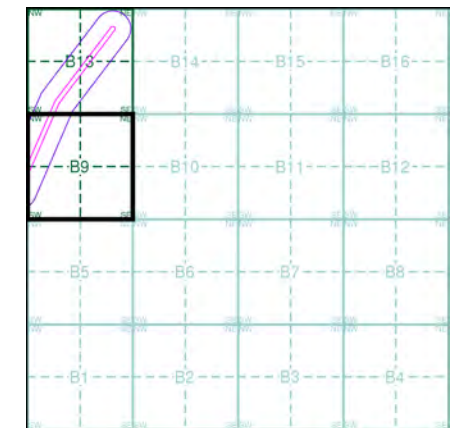

### Order Details

Order Number: 199915699\_1\_1  
 Customer Ref: 5166065  
 National Grid Reference: 637210, 259710  
 Slice: B  
 Site Area (Ha): 7.51  
 Search Buffer (m): 100

### Site Details

Church Bungalow, Farnham, SAXMUNDHAM, IP17 1LA

**Landmark**  
 INFORMATION GROUP

Tel: 0844 844 9952  
 Fax: 0844 844 9951  
 Web: www.envirocheck.co.uk

# Historical Mapping Legends

## Ordnance Survey County Series and Ordnance Survey Plan 1:2,500

**Quarry**   **Gravel Pit**   **Sand Pit**  
**Clay Pit**   **Shingle**   **Refuse Heap**  
**Sloping Masonry**   **Flat Rock**  
**Marsh**   **Reeds**   **Osiers**  
**Rough Pasture**   **Furze**   **Wood**  
**Mixed Wood**   **Brushwood**   **Orchard**  
**Fir**   **Ford**   **Stepping Stones**  
**Ferry**   **Waterfall**   **Lock**  
**Trig. Station**   **Altitude at Trig. Station**  
**B.M. 325.9**   **Bench Mark**   **Surface Level**  
**Arrow denotes flow of water**   **Antiquities (site of)**  
**Cutting**   **Embankment**  
**Railway crossing Road**   **Level Crossing**   **Road crossing Railway**  
**Railway crossing River or Canal**   **Road over single stream**   **Road over River or Canal**  
**County Boundary (Geographical)**  
**County & Civil Parish Boundary**  
**Administrative County & Civil Parish Boundary**  
**County Borough Boundary (England)**  
**County Burgh Boundary (Scotland)**  
**Co. Boro. Bdy.**  
**Co. Burgh Bdy.**  
**BP BS** Boundary Post or Stone   **P.C.B** Police Call Box  
**B.R.** Bridle Road   **P** Pump  
**E.P** Electricity Pylon   **S.P** Signal Post  
**F.B.** Foot Bridge   **SL** Sluice  
**F.P.** Foot Path   **Sp.** Spring  
**G.P** Guide Post or Board   **T.C.B** Telephone Call Box  
**M.S** Mile Stone   **Tr.** Trough  
**M.P M.R** Mooring Post or Ring   **W** Well

## Ordnance Survey Plan, Additional SIMs and Supply of Unpublished Survey Information 1:2,500 and 1:1,250

**Inactive Quarry, Chalk Pit or Clay Pit**   **Active Quarry, Chalk Pit or Clay Pit**  
**Rock**   **Boulders**  
**Cliff**   **Slopes**   **Top**  
**Roofed Building**   **Glazed Roof Building**  
**Sloping Masonry**   **Archway**  
**Non-Coniferous Tree (surveyed)**   **Coniferous Tree (surveyed)**  
**Non-Coniferous Trees (not surveyed)**   **Coniferous Trees (not surveyed)**  
**Orchard Tree**   **Scrub**   **Bracken**  
**Coppice, Osier**   **Reeds**   **Marsh, Saltings**  
**Rough Grassland**   **Heath**   **Culvert**  
**Direction of water flow**   **Bench Mark**   **Antiquity (site of)**  
**Cave Entrance**   **Triangulation Station**   **Electricity Pylon**  
**Electricity Transmission Line**  
**County Boundary (Geographical)**  
**County & Civil Parish Boundary**  
**Civil Parish Boundary**  
**Admin. County or County Bor. Boundary**  
**London Borough Boundary**  
**Symbol marking point where boundary mereing changes**  
**BH** Beer House   **P** Pillar, Pole or Post  
**BP, BS** Boundary Post or Stone   **PO** Post Office  
**Cn, C** Capstan, Crane   **PC** Public Convenience  
**Chy** Chimney   **PH** Public House  
**D Fn** Drinking Fountain   **Pp** Pump  
**EI P** Electricity Pillar or Post   **SB, S Br** Signal Box or Bridge  
**FAP** Fire Alarm Pillar   **SP, SL** Signal Post or Light  
**FB** Foot Bridge   **Spr** Spring  
**GP** Guide Post   **Tk** Tank or Track  
**H** Hydrant or Hydraulic   **TCB** Telephone Call Box  
**LC** Level Crossing   **TCP** Telephone Call Post  
**MH** Manhole   **Tr** Trough  
**MP** Mile Post or Mooring Post   **Wr Pt, Wr T** Water Point, Water Tap  
**MS** Mile Stone   **W** Well  
**NTL** Normal Tidal Limit   **Wd Pp** Wind Pump

## Large-Scale National Grid Data 1:2,500 and 1:1,250

**Cliff**   **Slopes**   **Top**  
**Rock**   **Rock (scattered)**  
**Boulders**   **Boulders (scattered)**  
**Positioned Boulder**   **Scree**  
**Non-Coniferous Tree (surveyed)**   **Coniferous Tree (surveyed)**  
**Non-Coniferous Trees (not surveyed)**   **Coniferous Trees (not surveyed)**  
**Orchard Tree**   **Scrub**   **Bracken**  
**Coppice, Osier**   **Reeds**   **Marsh, Saltings**  
**Rough Grassland**   **Heath**   **Culvert**  
**Direction of water flow**   **Triangulation Station**   **Antiquity (site of)**  
**Electricity Transmission Line**   **Electricity Pylon**  
**B.M. 231.60m** Bench Mark   **Buildings with Building Seed**  
**Roofed Building**   **Glazed Roof Building**  
**Civil parish/community boundary**  
**District boundary**  
**County boundary**  
**Boundary post/stone**  
**Boundary mereing symbol (note: these always appear in opposed pairs or groups of three)**  
**Bks** Barracks   **P** Pillar, Pole or Post  
**Bty** Battery   **PO** Post Office  
**Cemy** Cemetery   **PC** Public Convenience  
**Chy** Chimney   **Pp** Pump  
**Cis** Cistern   **Ppg Sta** Pumping Station  
**Dismtd Rly** Dismantled Railway   **PW** Place of Worship  
**EI Gen Sta** Electricity Generating Station   **Sewage Ppg Sta** Sewage Pumping Station  
**EI P** Electricity Pole, Pillar   **SB, S Br** Signal Box or Bridge  
**EI Sub Sta** Electricity Sub Station   **SP, SL** Signal Post or Light  
**FB** Filter Bed   **Spr** Spring  
**Fn / D Fn** Fountain / Drinking Ftn.   **Tk** Tank or Track  
**Gas Gov** Gas Valve Compound   **Tr** Trough  
**GVC** Gas Governor   **Wd Pp** Wind Pump  
**GP** Guide Post   **Wr Pt, Wr T** Water Point, Water Tap  
**MH** Manhole   **Wks** Works (building or area)  
**MP, MS** Mile Post or Mile Stone   **W** Well

# Envirocheck®

LANDMARK INFORMATION GROUP®

## Historical Mapping & Photography included:

Mapping Type	Scale	Date	Pg
Suffolk	1:2,500	1883	2
Suffolk	1:2,500	1904	3
Ordnance Survey Plan	1:2,500	1972 - 1975	4
Large-Scale National Grid Data	1:2,500	1995	5
Historical Aerial Photography	1:2,500	2000	6

## Historical Map - Segment B13

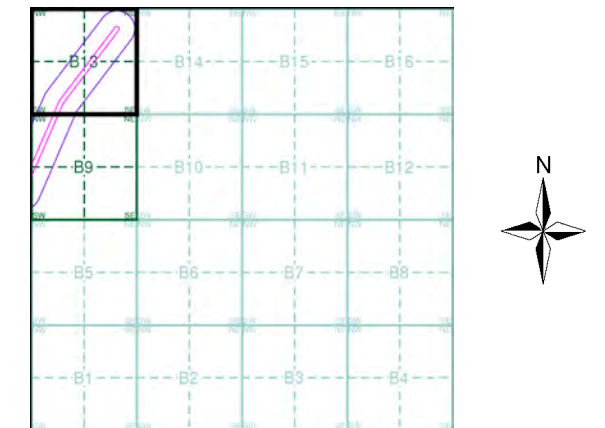

## Order Details

Order Number: 199915699\_1\_1  
 Customer Ref: 5166065  
 National Grid Reference: 637210, 259710  
 Slice: B  
 Site Area (Ha): 7.51  
 Search Buffer (m): 100

## Site Details

Church Bungalow, Farnham, SAXMUNDHAM, IP17 1LA

**Landmark**  
 INFORMATION GROUP

Tel: 0844 844 9952  
 Fax: 0844 844 9951  
 Web: www.envirocheck.co.uk

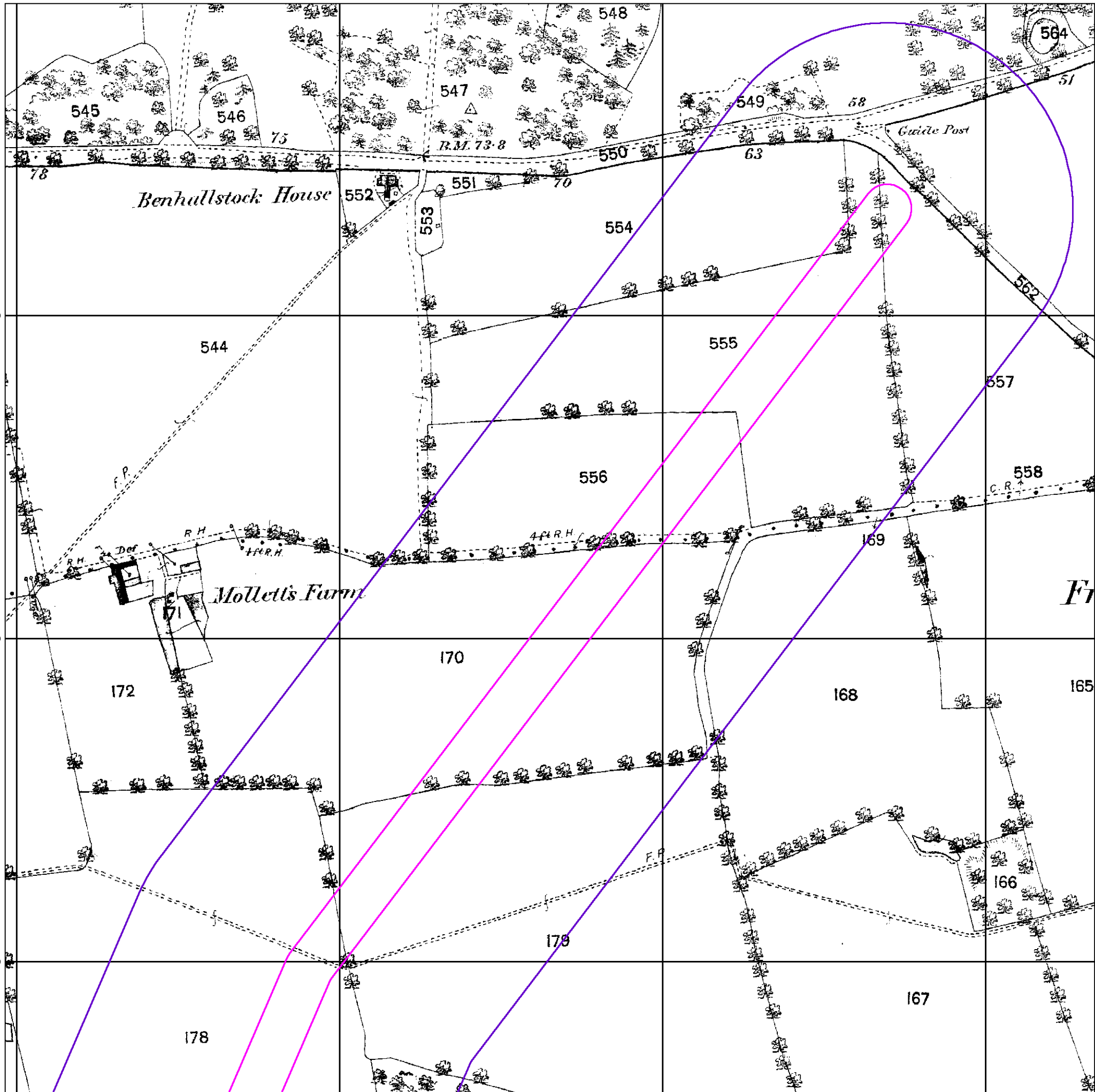

# Envirocheck

LANDMARK INFORMATION GROUP

Suffolk

Published 1883

Source map scale - 1:2,500

The historical maps shown were reproduced from maps predominantly held at the scale adopted for England, Wales and Scotland in the 1840's. In 1854 the 1:2,500 scale was adopted for mapping urban areas and by 1896 it covered the whole of what were considered to be the cultivated parts of Great Britain. The published date given below is often some years later than the surveyed date. Before 1938, all OS maps were based on the Cassini Projection, with independent surveys of a single county or group of counties, giving rise to significant inaccuracies in outlying areas.

### Map Name(s) and Date(s)

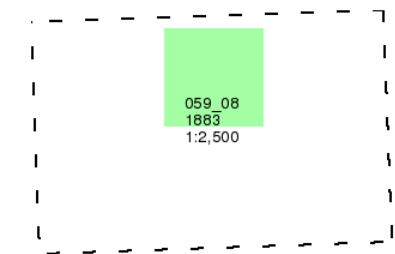

### Historical Map - Segment B13

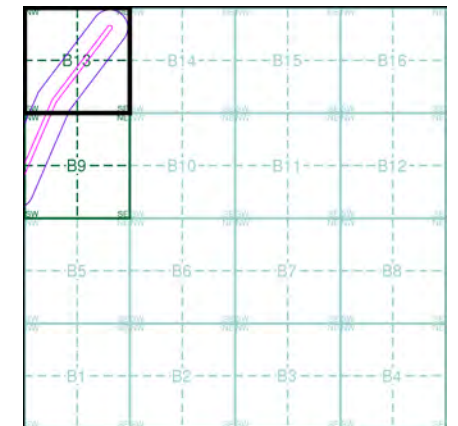

### Order Details

Order Number: 199915699\_1\_1  
 Customer Ref: 5166065  
 National Grid Reference: 637210, 259710  
 Slice: B  
 Site Area (Ha): 7.51  
 Search Buffer (m): 100

### Site Details

Church Bungalow, Farnham, SAXMUNDHAM, IP17 1LA

**Landmark**  
 INFORMATION GROUP

Tel: 0844 844 9952  
 Fax: 0844 844 9951  
 Web: www.envirocheck.co.uk

The historical maps shown were reproduced from maps predominantly held at the scale adopted for England, Wales and Scotland in the 1840's. In 1854 the 1:2,500 scale was adopted for mapping urban areas and by 1896 it covered the whole of what were considered to be the cultivated parts of Great Britain. The published date given below is often some years later than the surveyed date. Before 1938, all OS maps were based on the Cassini Projection, with independent surveys of a single county or group of counties, giving rise to significant inaccuracies in outlying areas.

### Map Name(s) and Date(s)

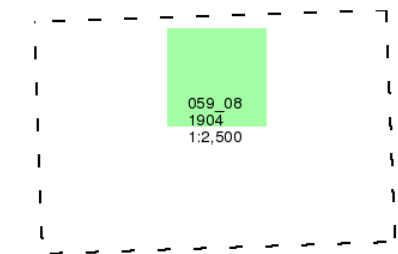

### Historical Map - Segment B13

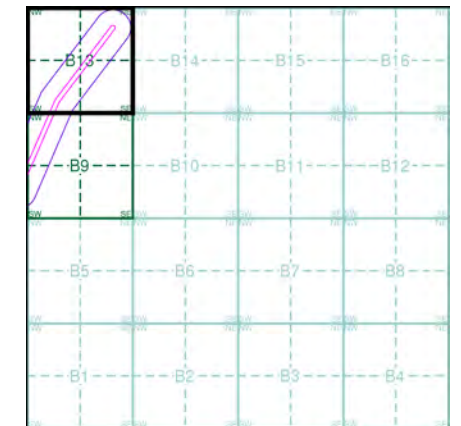

### Order Details

Order Number: 199915699\_1\_1  
Customer Ref: 5166065  
National Grid Reference: 637210, 259710  
Slice: B  
Site Area (Ha): 7.51  
Search Buffer (m): 100

### Site Details

Church Bungalow, Farnham, SAXMUNDHAM, IP17 1LA

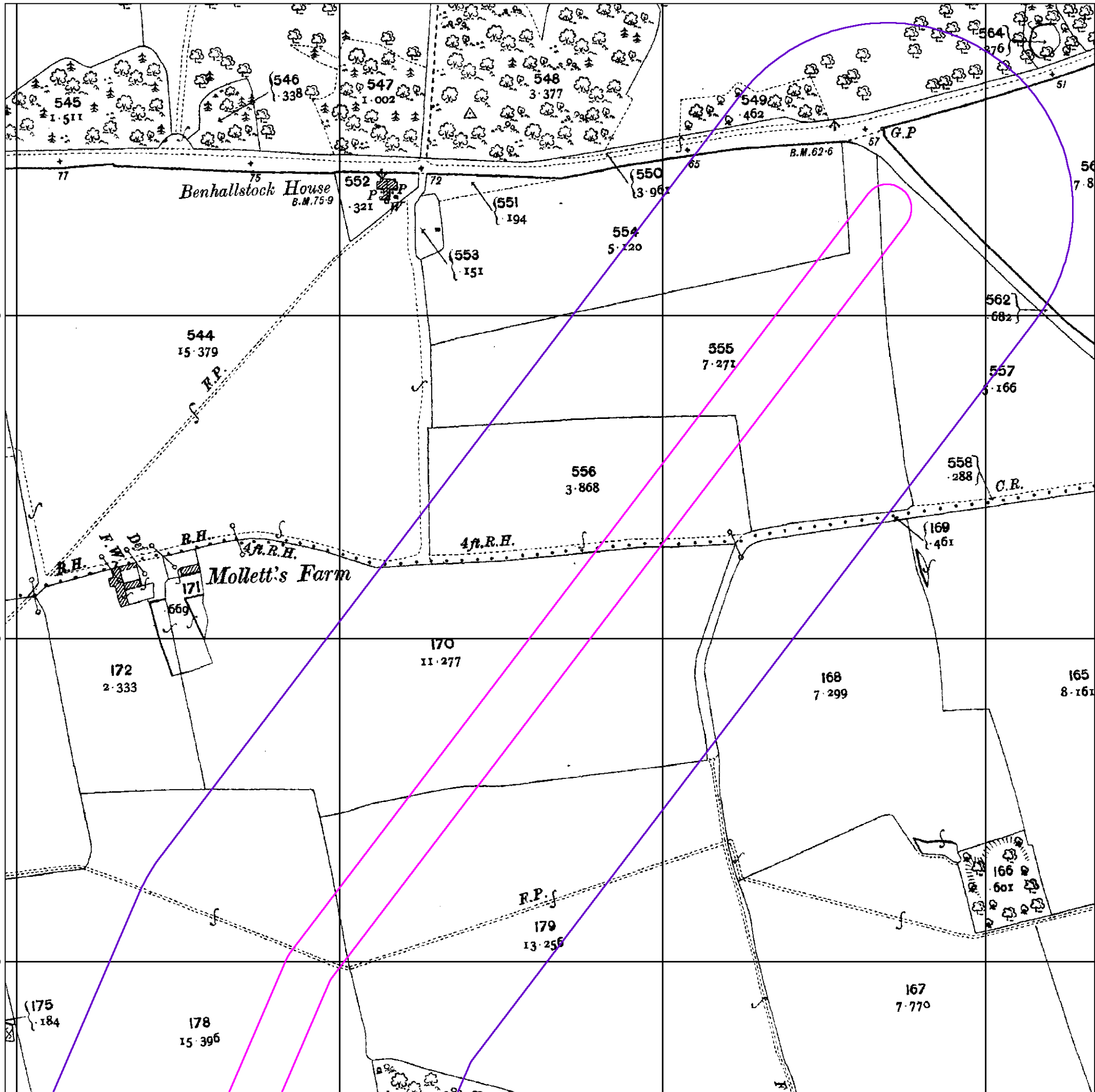

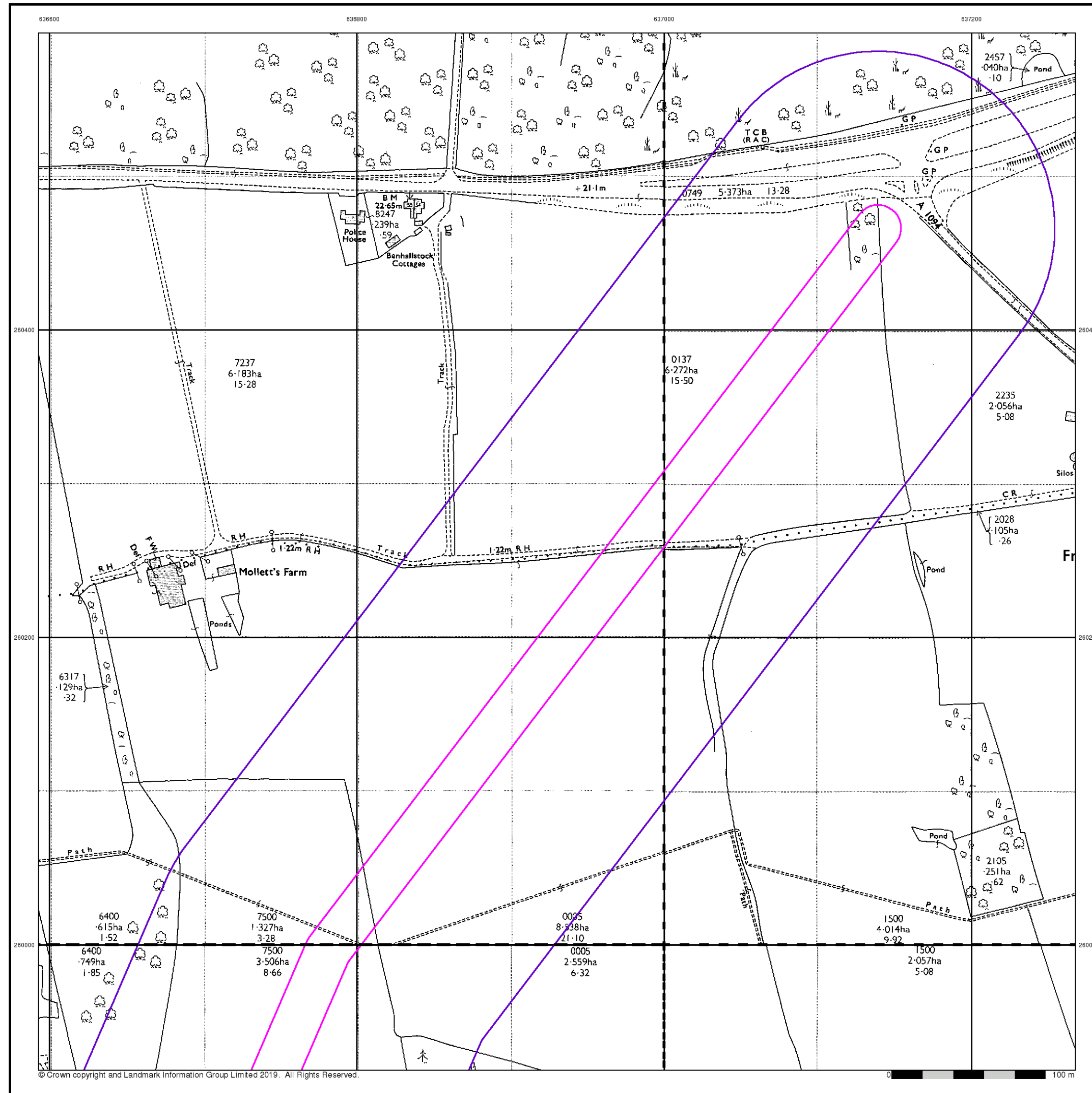

© Crown copyright and Landmark Information Group Limited 2019. All Rights Reserved.

## Ordnance Survey Plan

Published 1972 - 1975  
Source map scale - 1:2,500

The historical maps shown were reproduced from maps predominantly held at the scale adopted for England, Wales and Scotland in the 1840's. In 1854 the 1:2,500 scale was adopted for mapping urban areas and by 1896 it covered the whole of what were considered to be the cultivated parts of Great Britain. The published date given below is often some years later than the surveyed date. Before 1938, all OS maps were based on the Cassini Projection, with independent surveys of a single county or group of counties, giving rise to significant inaccuracies in outlying areas.

### Map Name(s) and Date(s)

TM3660 1972 1:2,500	TM3760 1972 1:2,500
TM3659 1975 1:2,500	TM3759 1975 1:2,500

### Historical Map - Segment B13

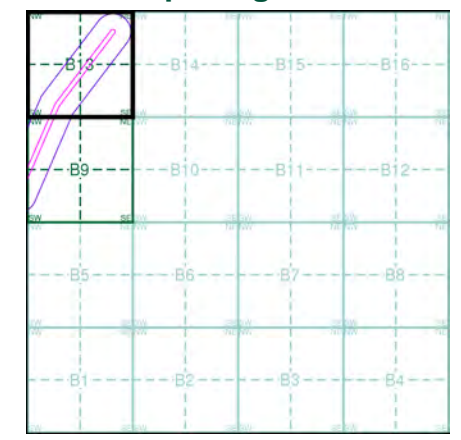

### Order Details

Order Number: 199915699\_1\_1  
Customer Ref: 5166065  
National Grid Reference: 637210, 259710  
Slice: B  
Site Area (Ha): 7.51  
Search Buffer (m): 100

### Site Details

Church Bungalow, Farnham, SAXMUNDHAM, IP17 1LA



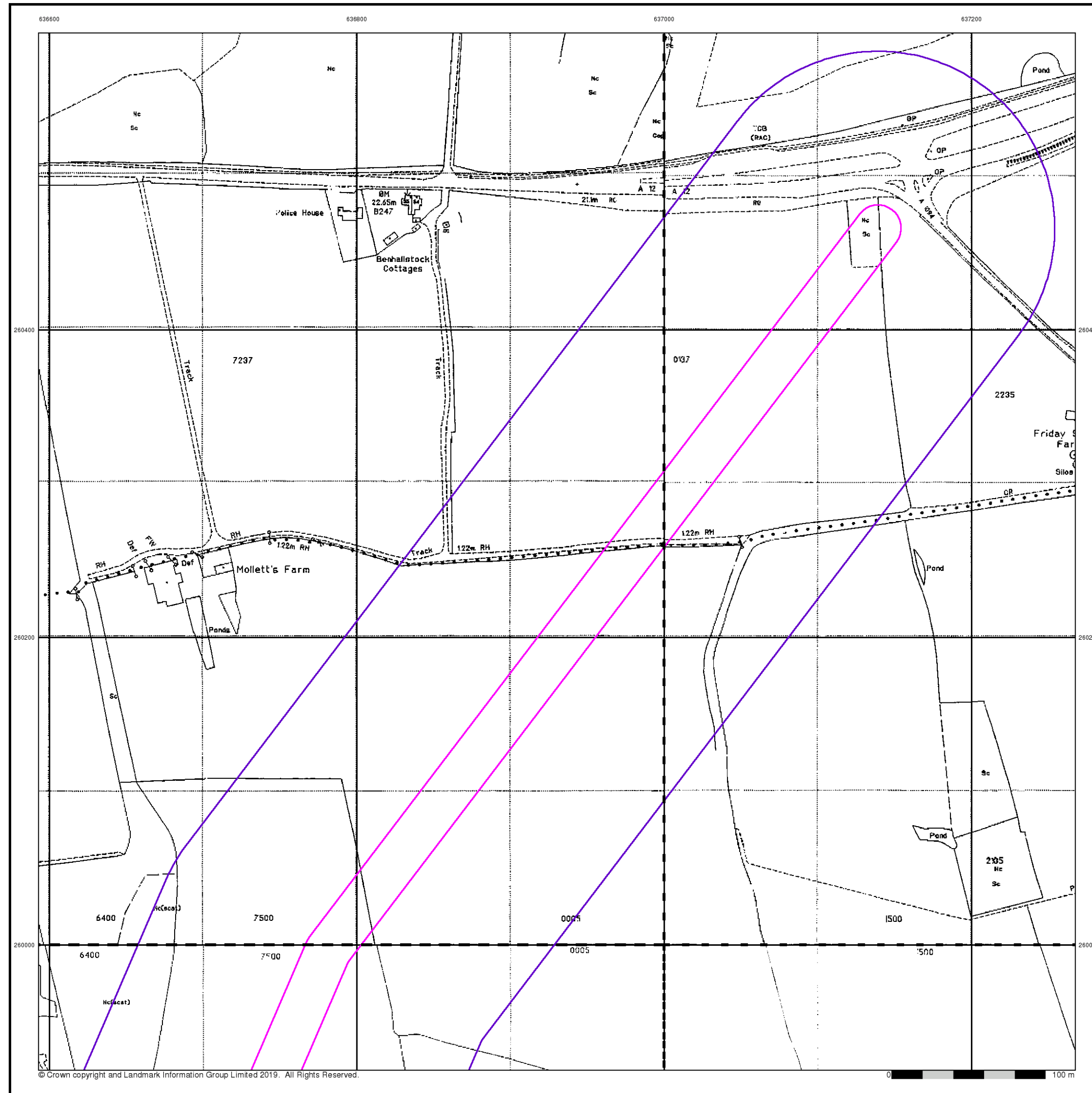

© Crown copyright and Landmark Information Group Limited 2019. All Rights Reserved.

## Large-Scale National Grid Data Published 1995 Source map scale - 1:2,500

'Large Scale National Grid Data' superseded SIM cards (Ordnance Survey's 'Survey of Information on Microfilm') in 1992, and continued to be produced until 1999. These maps were the fore-runners of digital mapping and so provide detailed information on houses and roads, but tend to show less topographic features such as vegetation. These maps were produced at both 1:2,500 and 1:1,250 scales.

### Map Name(s) and Date(s)

TM3660 1995 1:2,500	TM3760 1995 1:2,500
TM3659 1995 1:2,500	TM3759 1995 1:2,500

### Historical Map - Segment B13

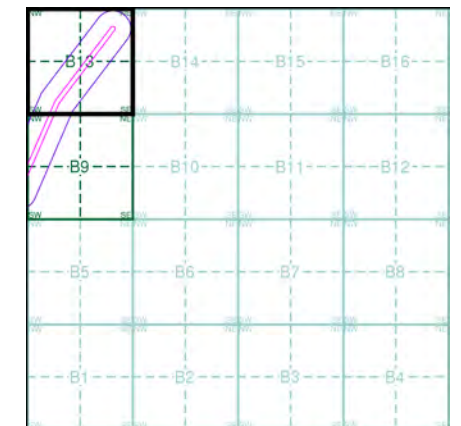

### Order Details

Order Number: 199915699\_1\_1  
 Customer Ref: 5166065  
 National Grid Reference: 637210, 259710  
 Slice: B  
 Site Area (Ha): 7.51  
 Search Buffer (m): 100

### Site Details

Church Bungalow, Farnham, SAXMUNDHAM, IP17 1LA

636600

636800

637000

637200

# Envirocheck®

LANDMARK INFORMATION GROUP®

## Historical Aerial Photography

Published 2000

This aerial photography was produced by Getmapping, these vertical aerial photographs provide a seamless, full colour survey of the whole of Great Britain

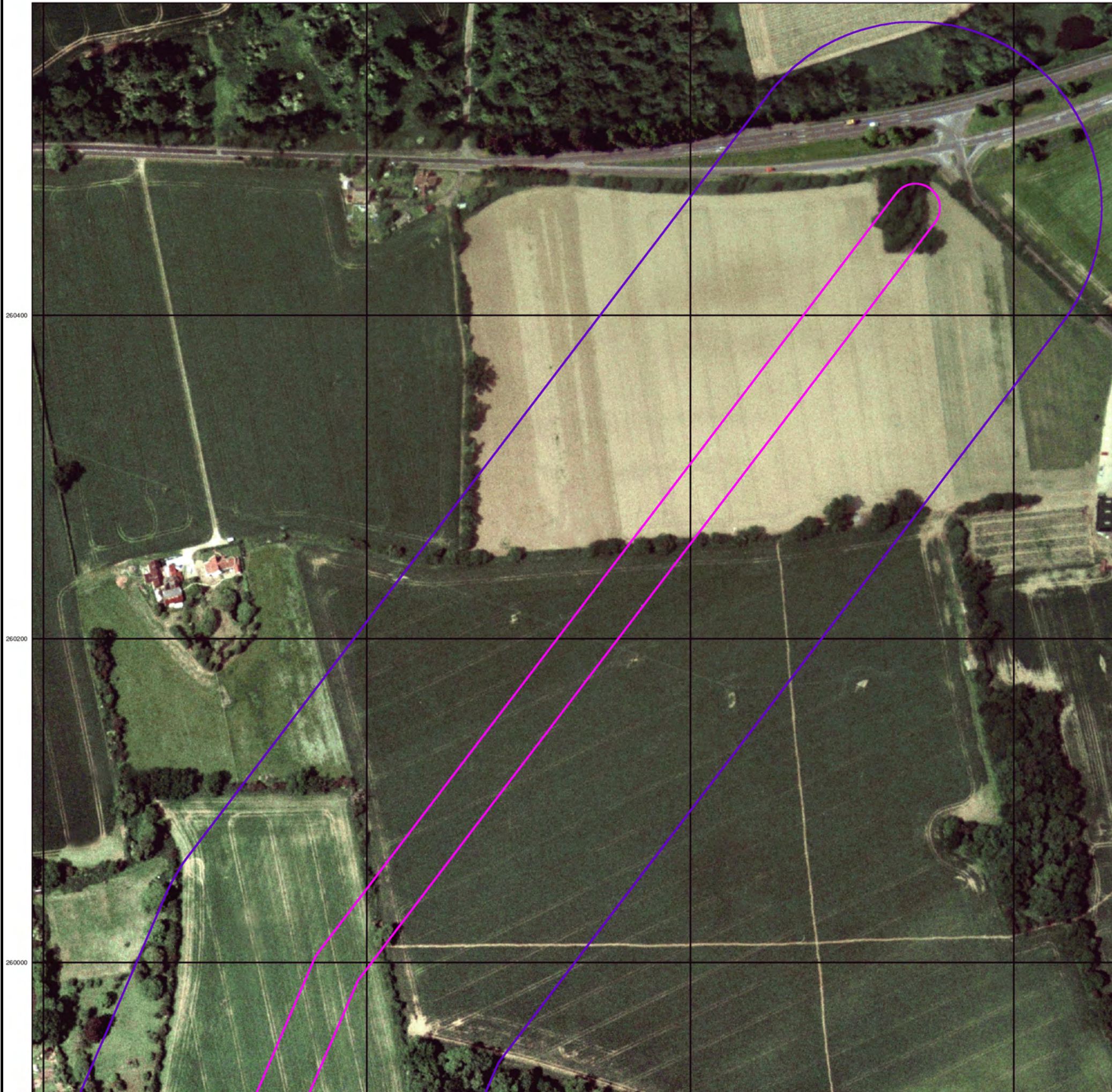

### Historical Aerial Photography - Segment B13

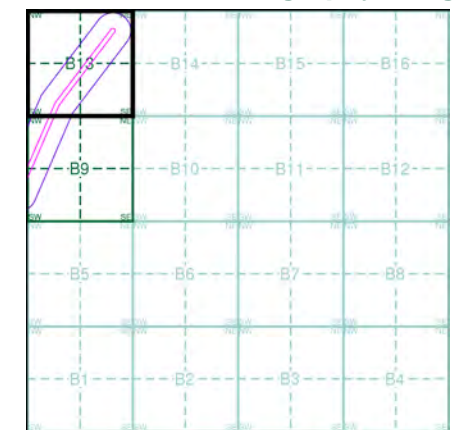

### Order Details

Order Number: 199915699\_1\_1  
 Customer Ref: 5166065  
 National Grid Reference: 637210, 259710  
 Slice: B  
 Site Area (Ha): 7.51  
 Search Buffer (m): 100

### Site Details

Church Bungalow, Farnham, SAXMUNDHAM, IP17 1LA

**Landmark**  
 INFORMATION GROUP

Tel: 0844 844 9952  
 Fax: 0844 844 9951  
 Web: www.envirocheck.co.uk

633500 634000 634500 635000 635500 636000 636500 637000

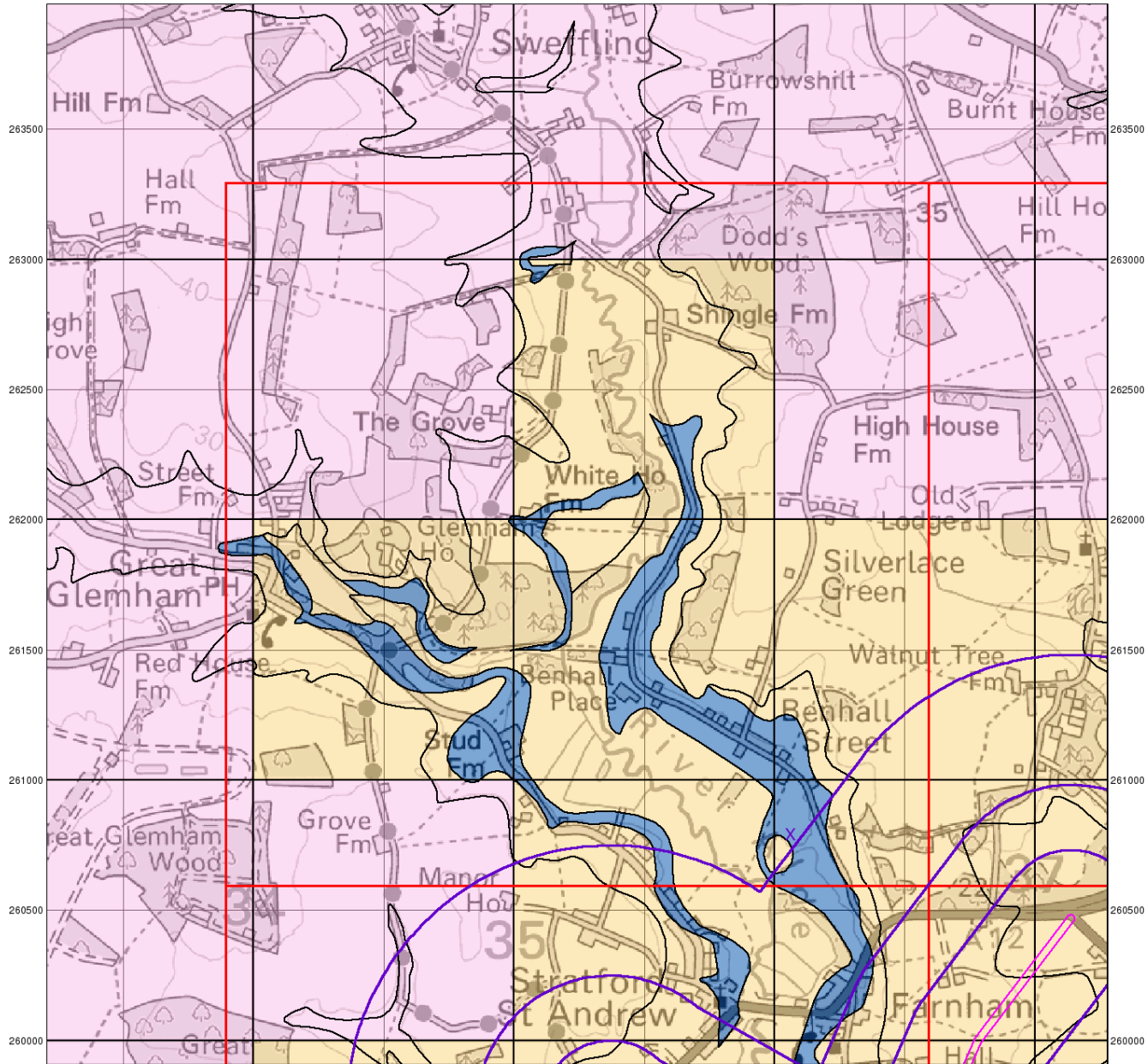

©Crown Copyright. All Rights Reserved. License Number 100022432.

# Envirocheck®

LANDMARK INFORMATION GROUP®

## Groundwater Vulnerability

### General

- Specified Site
- Specified Buffer(s)
- Bearing Reference Point
- Slice
- Map ID

### Agency and Hydrological

#### Bedrock Aquifers

- High Vulnerability, Principal Aquifer
- High Vulnerability, Secondary Aquifer
- Medium Vulnerability, Principal Aquifer
- Medium Vulnerability, Secondary Aquifer
- Low Vulnerability, Principal Aquifer
- Low Vulnerability, Secondary Aquifer
- High Vulnerability, Principal Aquifer
- High Vulnerability, Secondary Aquifer
- Medium Vulnerability, Principal Aquifer
- Medium Vulnerability, Secondary Aquifer
- Low Vulnerability, Principal Aquifer
- Low Vulnerability, Secondary Aquifer

#### Superficial Aquifers

- Unproductive Aquifer
- Soluble Rock

### Site Sensitivity Context Map - Slice C

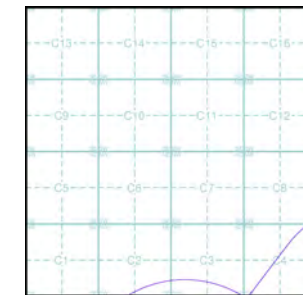

### Order Details

Order Number: 199915699\_1\_1  
 Customer Ref: 5166065  
 National Grid Reference: 636060, 260790  
 Slice: C  
 Site Area (Ha): 7.51  
 Search Buffer (m): 1000

### Site Details

Church Bungalow, Farnham, SAXMUNDHAM, IP17 1LA

**Landmark**  
 INFORMATION GROUP

Tel: 0844 844 9952  
 Fax: 0844 844 9951  
 Web: www.envirocheck.co.uk

633500 634000 634500 635000 635500 636000 636500 637000

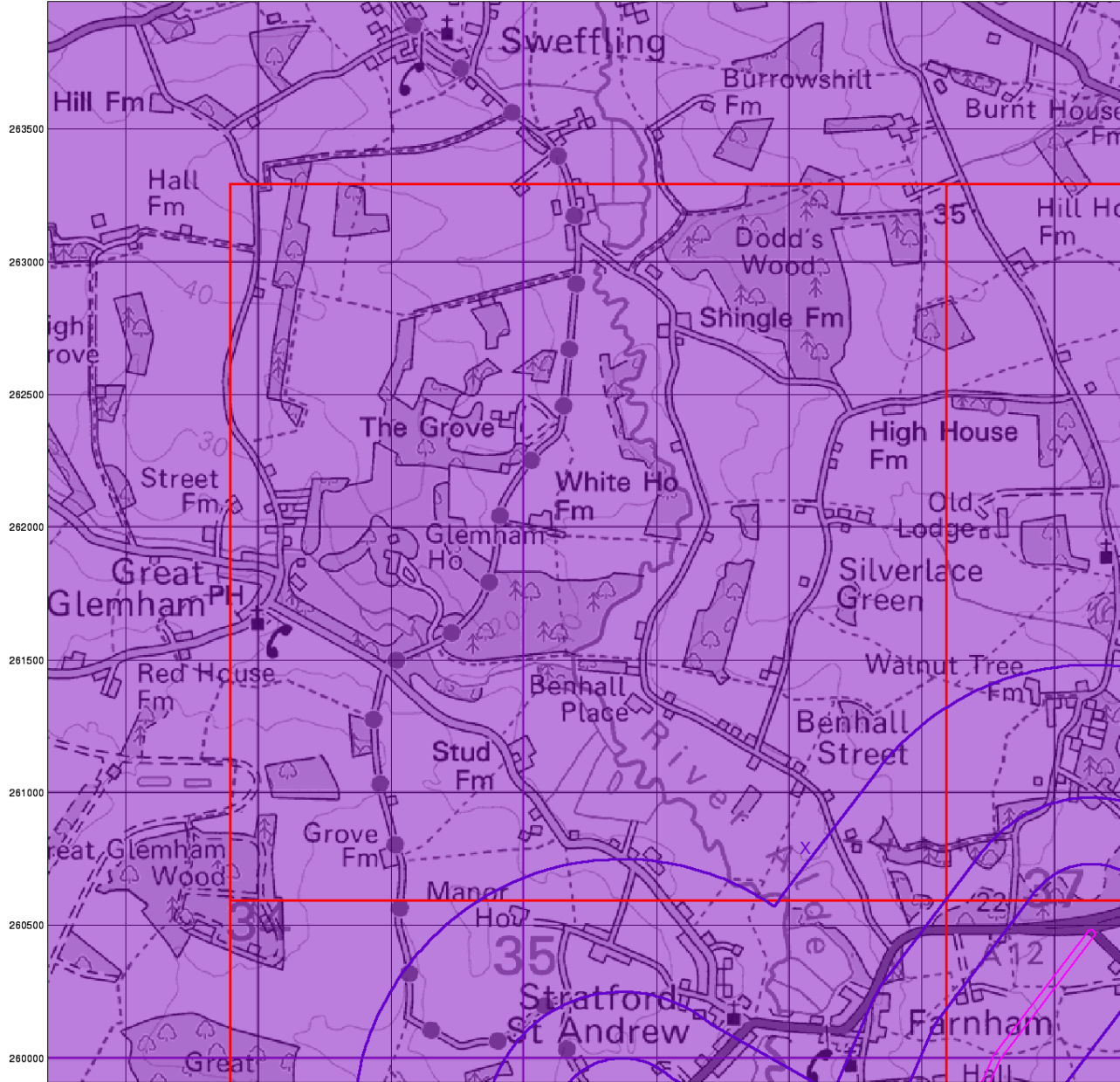

© Crown Copyright. All Rights Reserved. License Number 100022432.

0 1 km

# Envirocheck®

LANDMARK INFORMATION GROUP®

## Bedrock Aquifer Designation

### General

- Specified Site
- Specified Buffer(s)
- Bearing Reference Point
- Slice
- Map ID

### Agency and Hydrological

#### Geological Classes

- Principal Aquifer
- Secondary A Aquifer
- Secondary B Aquifer
- Secondary Undifferentiated
- Unproductive Strata
- Unknown
- Unknown (Lakes and Landslip)

### Site Sensitivity Context Map - Slice C

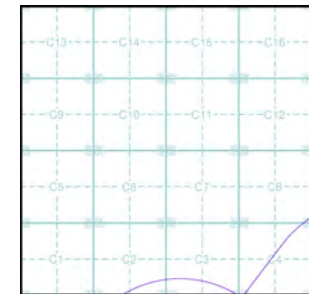

### Order Details

Order Number: 199915699\_1\_1  
 Customer Ref: 5166065  
 National Grid Reference: 636060, 260790  
 Slice: C  
 Site Area (Ha): 7.51  
 Search Buffer (m): 1000

### Site Details

Church Bungalow, Farnham, SAXMUNDHAM, IP17 1LA

**Landmark**  
 INFORMATION GROUP

Tel: 0844 844 9952  
 Fax: 0844 844 9951  
 Web: www.envirocheck.co.uk

633500 634000 634500 635000 635500 636000 636500 637000

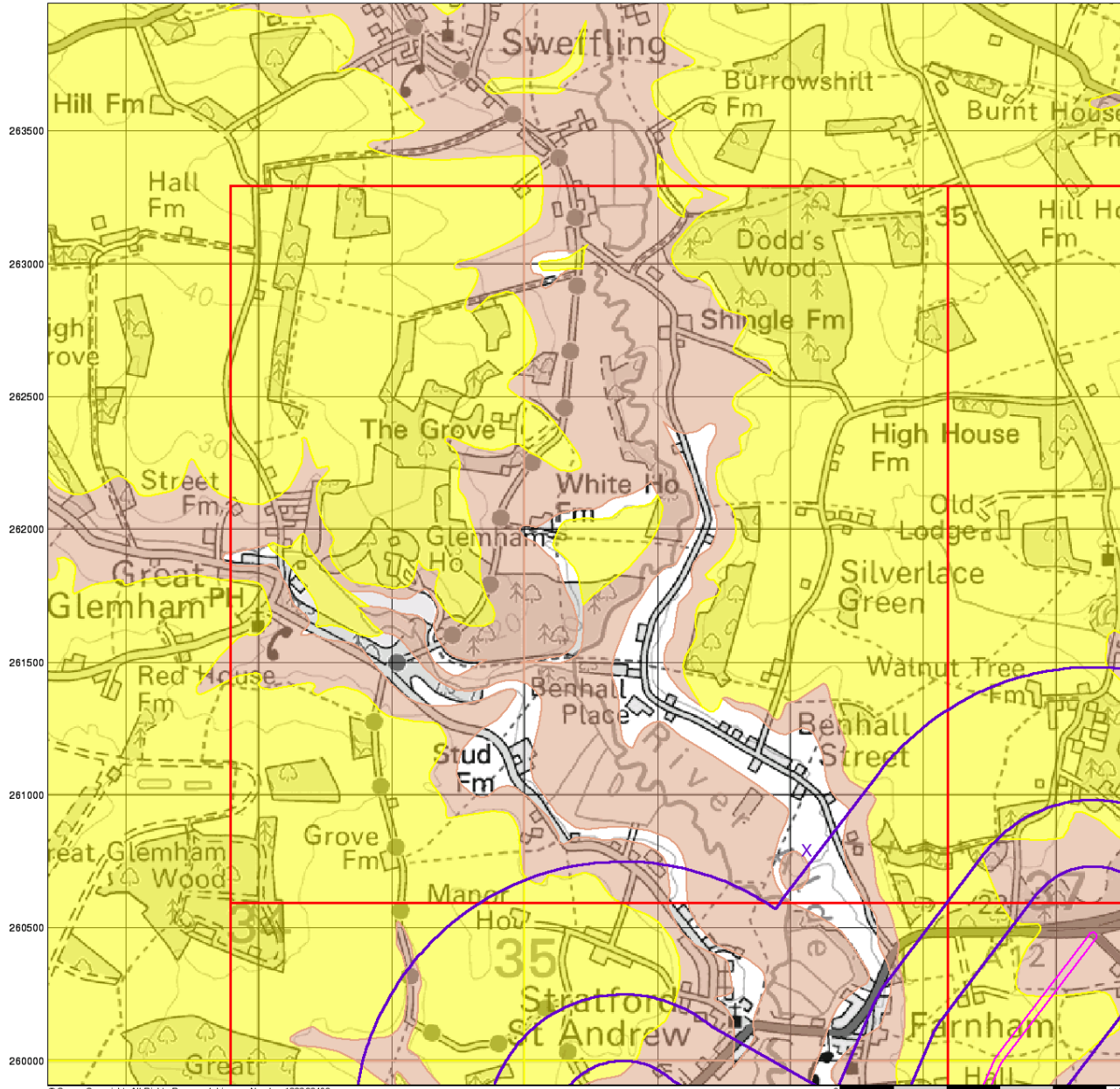

©Crown Copyright. All Rights Reserved. License Number 100022432.

0 1 km

# Envirocheck®

LANDMARK INFORMATION GROUP®

## Superficial Aquifer Designation

### General

- Specified Site
- Specified Buffer(s)
- Bearing Reference Point
- Slice
- Map ID

### Agency and Hydrological

#### Geological Classes

- Principal Aquifer
- Secondary A Aquifer
- Secondary B Aquifer
- Secondary Undifferentiated
- Unproductive Strata
- Unknown
- Unknown (Lakes and Landslip)

### Site Sensitivity Context Map - Slice C

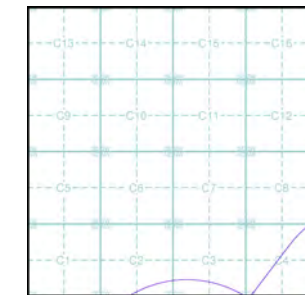

### Order Details

Order Number: 199915699\_1\_1  
 Customer Ref: 5166065  
 National Grid Reference: 636060, 260790  
 Slice: C  
 Site Area (Ha): 7.51  
 Search Buffer (m): 1000

### Site Details

Church Bungalow, Farnham, SAXMUNDHAM, IP17 1LA

**Landmark**  
 INFORMATION GROUP

Tel: 0844 844 9952  
 Fax: 0844 844 9951  
 Web: www.envirocheck.co.uk

633500 634000 634500 635000 635500 636000 636500 637000

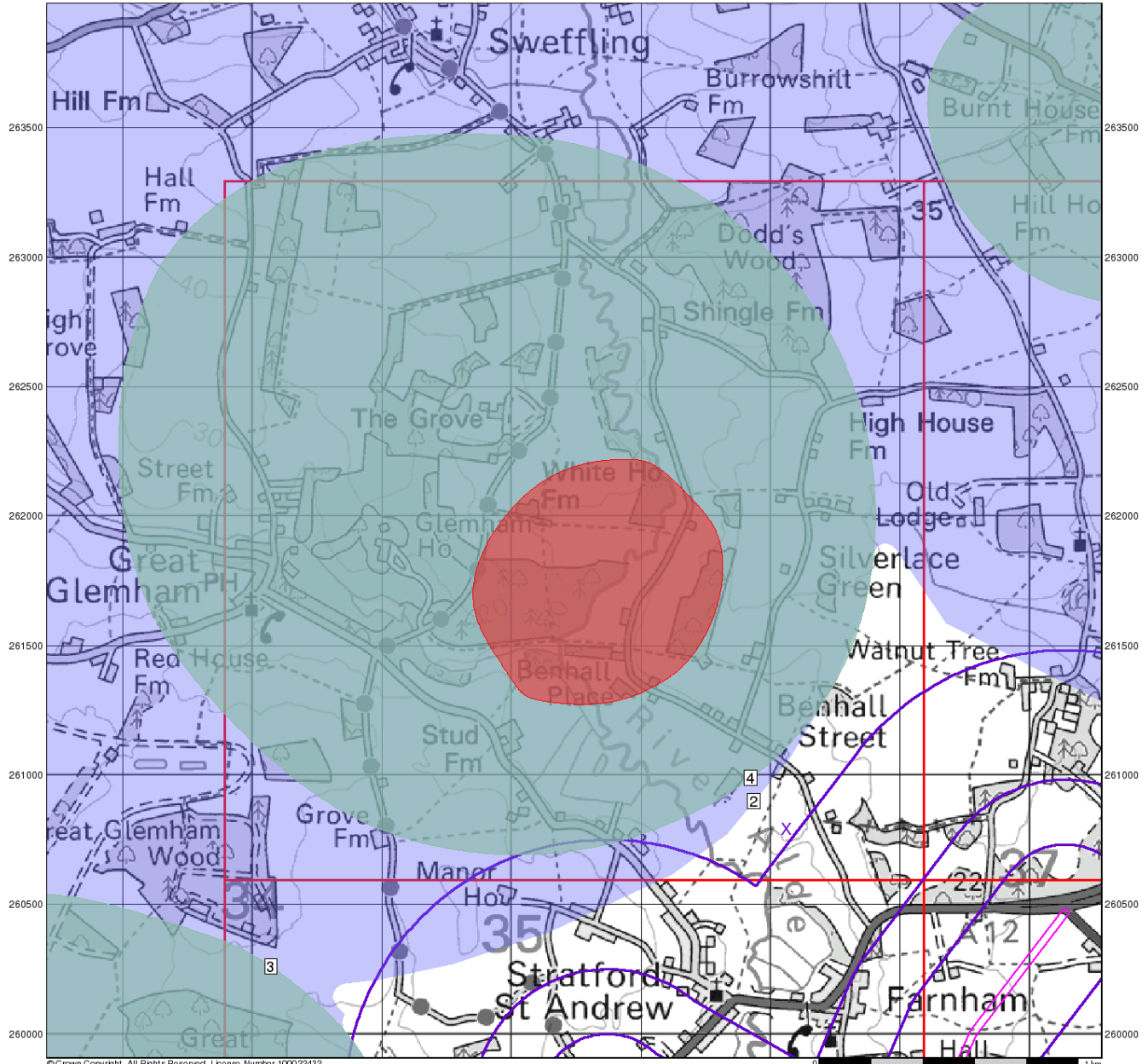

© Crown Copyright. All Rights Reserved. License Number 100022432.

# Envirocheck®

LANDMARK INFORMATION GROUP®

## Source Protection Zones

### General

- Specified Site
- Specified Buffer(s)
- Bearing Reference Point
- Slice
- Map ID

### Agency and Hydrological

- Inner zone (Zone 1)
- Inner zone - subsurface activity only (Zone 1c)
- Outer zone (Zone 2)
- Outer zone - subsurface activity only (Zone 2c)
- Total catchment (Zone 3)
- Total catchment - subsurface activity only (Zone 3c)
- Special interest (Zone 4)

### Site Sensitivity Context Map - Slice C

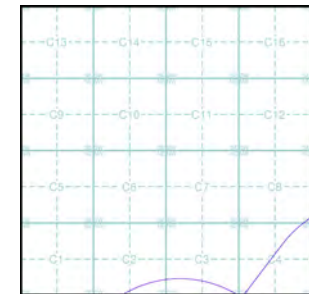

### Order Details

Order Number: 199915699\_1\_1  
 Customer Ref: 5166065  
 National Grid Reference: 636060, 260790  
 Slice: C  
 Site Area (Ha): 7.51  
 Search Buffer (m): 1000

### Site Details

Church Bungalow, Farnham, SAXMUNDHAM, IP17 1LA

**Landmark**  
 INFORMATION GROUP

Tel: 0844 844 9952  
 Fax: 0844 844 9951  
 Web: www.envirocheck.co.uk

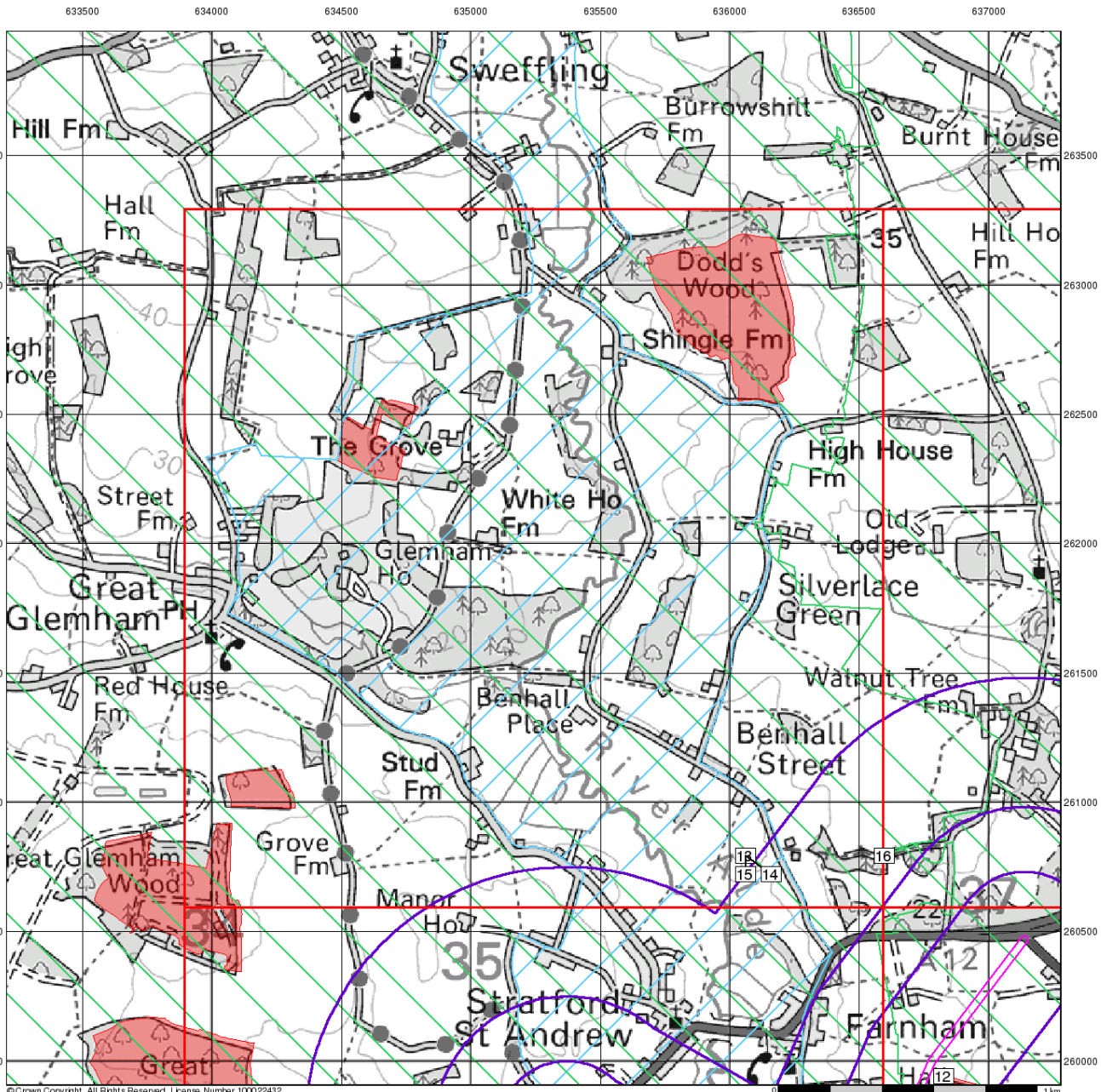





© Crown Copyright. All Rights Reserved. License Number 100022432.

# Envirocheck®

LANDMARK INFORMATION GROUP®

## Sensitive Land Uses

### General

-  Specified Site
-  Specified Buffer(s)
-  Bearing Reference Point
-  Slice
-  Map ID

### Sensitive Land Uses

-  Ancient Woodland
-  Area of Adopted Green Belt
-  Area of Unadopted Green Belt
-  Area of Outstanding Natural Beauty
-  Environmentally Sensitive Area
-  Forest Park
-  Local Nature Reserve
-  Marine Nature Reserve
-  National Nature Reserve
-  National Park
-  Nitrate Sensitive Area
-  Nitrate Vulnerable Zone
-  Ramsar Site
-  Site of Special Scientific Interest
-  Special Area of Conservation
-  Special Protection Area
-  World Heritage Sites

### Site Sensitivity Context Map - Slice C

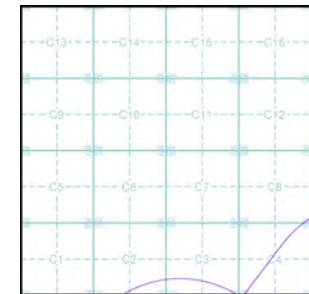

### Order Details

Order Number: 199915699\_1\_1  
 Customer Ref: 5166065  
 National Grid Reference: 636060, 260790  
 Slice: C  
 Site Area (Ha): 7.51  
 Search Buffer (m): 1000

### Site Details

Church Bungalow, Farnham, SAXMUNDHAM, IP17 1LA

**Landmark**  
 INFORMATION GROUP

Tel: 0844 844 9952  
 Fax: 0844 844 9951  
 Web: www.envirocheck.co.uk

633500 634000 634500 635000 635500 636000 636500 637000

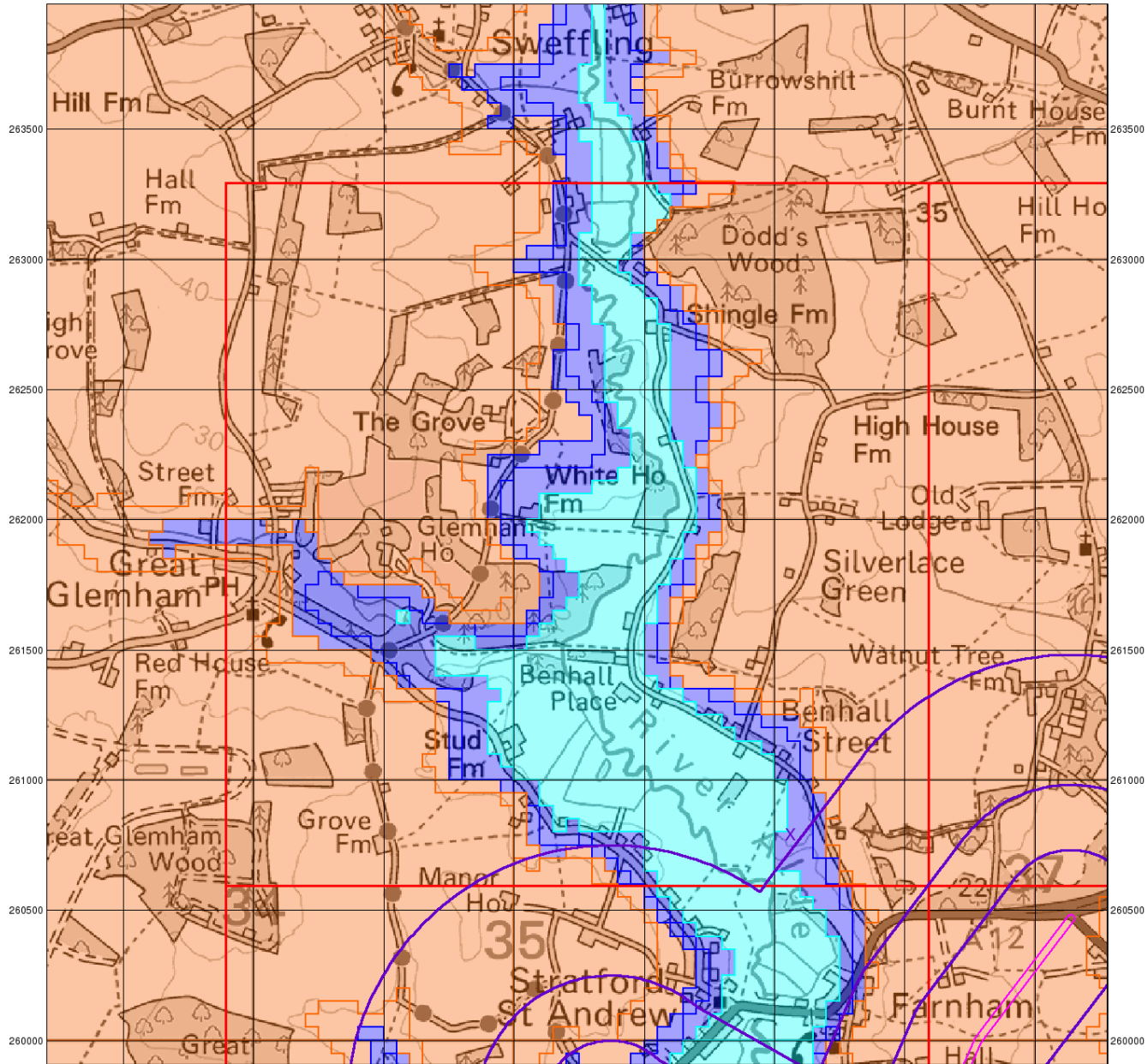

© Crown Copyright. All Rights Reserved. License Number 100022432.

# Envirocheck®

LANDMARK INFORMATION GROUP®

## BGS Flood GFS Data

### General

- Specified Site
- Specified Buffer(s)
- Bearing Reference Point
- Slice

### Agency and Hydrological (Flood)

- Limited Potential for Groundwater Flooding to Occur
- Potential for Groundwater Flooding of Property Situated Below Ground Level
- Potential for Groundwater Flooding to Occur at Surface

## Site Sensitivity Context Map - Slice C

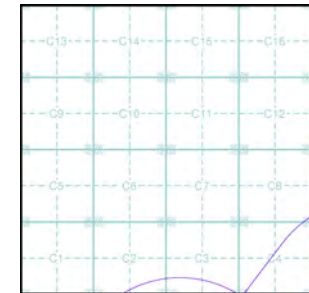

### Order Details

Order Number: 199915699\_1\_1  
 Customer Ref: 5166065  
 National Grid Reference: 636060, 260790  
 Slice: C  
 Site Area (Ha): 7.51  
 Search Buffer (m): 1000

### Site Details

Church Bungalow, Farnham, SAXMUNDHAM, IP17 1LA

**Landmark**  
 INFORMATION GROUP

Tel: 0844 844 9952  
 Fax: 0844 844 9951  
 Web: www.envirocheck.co.uk