



The Sizewell C Project

6.6 Volume 5 Two Village Bypass Chapter 7 Terrestrial Ecology and Ornithology Appendix 7A Ecological Baseline and Method Statement Annex 7A.1: Figures 7.1 - 7.15

Revision: 1.0
Applicable Regulation: Regulation 5(2)(a)
PINS Reference Number: EN010012

May 2020

Planning Act 2008
Infrastructure Planning (Applications: Prescribed
Forms and Procedure) Regulations 2009



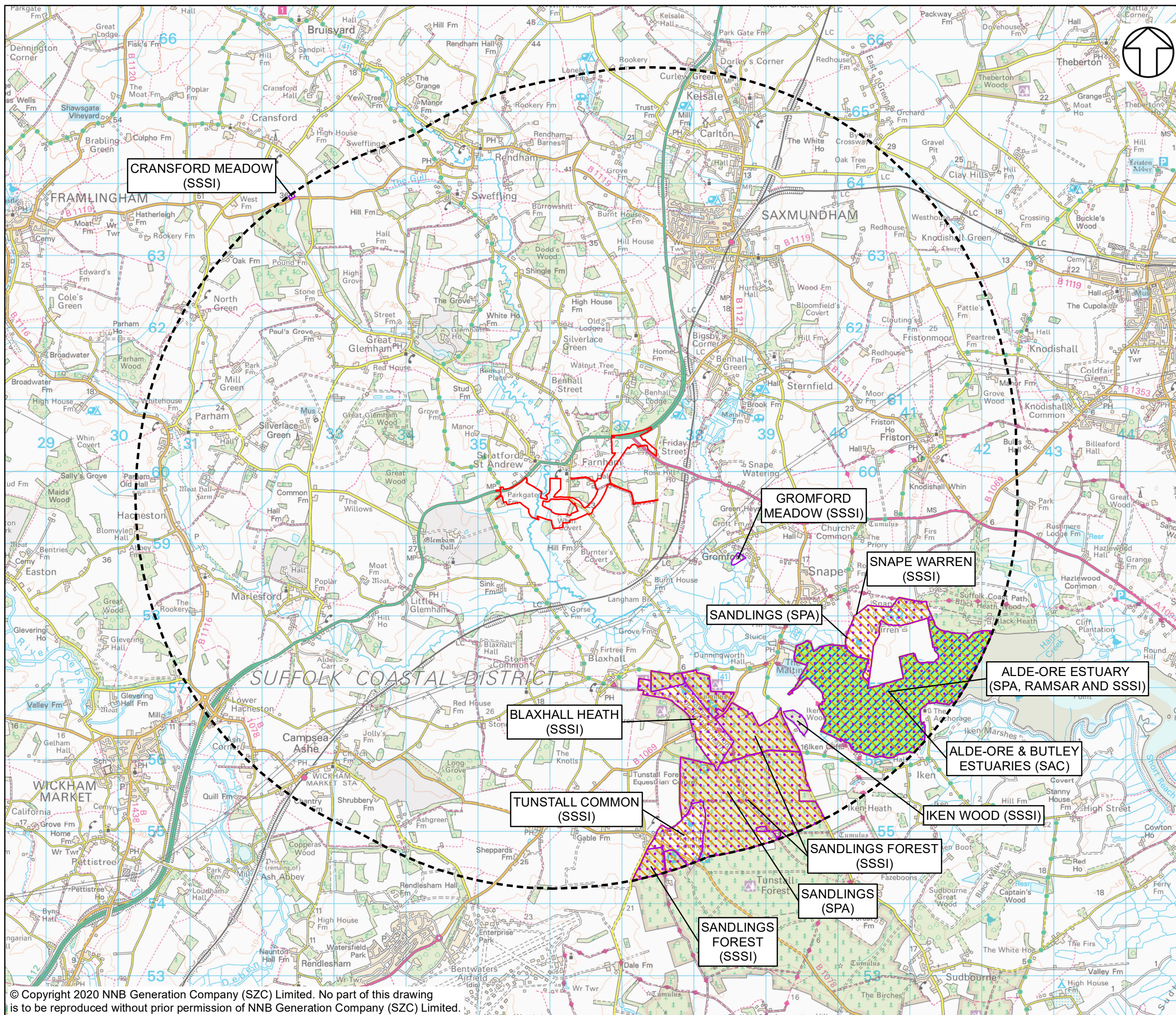

NOTES

KEY

- TWO VILLAGE BYPASS DEVELOPMENT SITE BOUNDARY
- 5KM STUDY
- SPECIAL PROTECTION AREA
- SPECIAL AREA OF CONSERVATION (SAC)
- RAMSAR SITE
- SITE OF SPECIAL SCIENTIFIC INTEREST (SSSI)

NOT PROTECTIVELY MARKED

COPYRIGHT
Reproduced from Ordnance Survey map with the permission of Ordnance Survey on behalf of the controller of Her Majesty's Stationery Office © Crown Copyright (2019). All Rights reserved. NNB GenCo 0100060408.
Sourced from Natural England, © Natural England material is reproduced with the permission of Natural England 2019



DOCUMENT:
SIZEWELL C
ENVIRONMENTAL STATEMENT
VOLUME 5
CHAPTER 7
TERRESTRIAL ECOLOGY AND ORNITHOLOGY

DRAWING TITLE:
LOCATION OF STATUTORY DESIGNATED SITES
WITHIN 5KM OF TWO VILLAGE BYPASS

DRAWING NO:
FIGURE 7.1

DATE: JAN 2020 **DRAWN:** R.G. **SCALE:** 1:50,000 @A3

SCALE BAR
0 0.5 1 1.5 2 2.5 KM

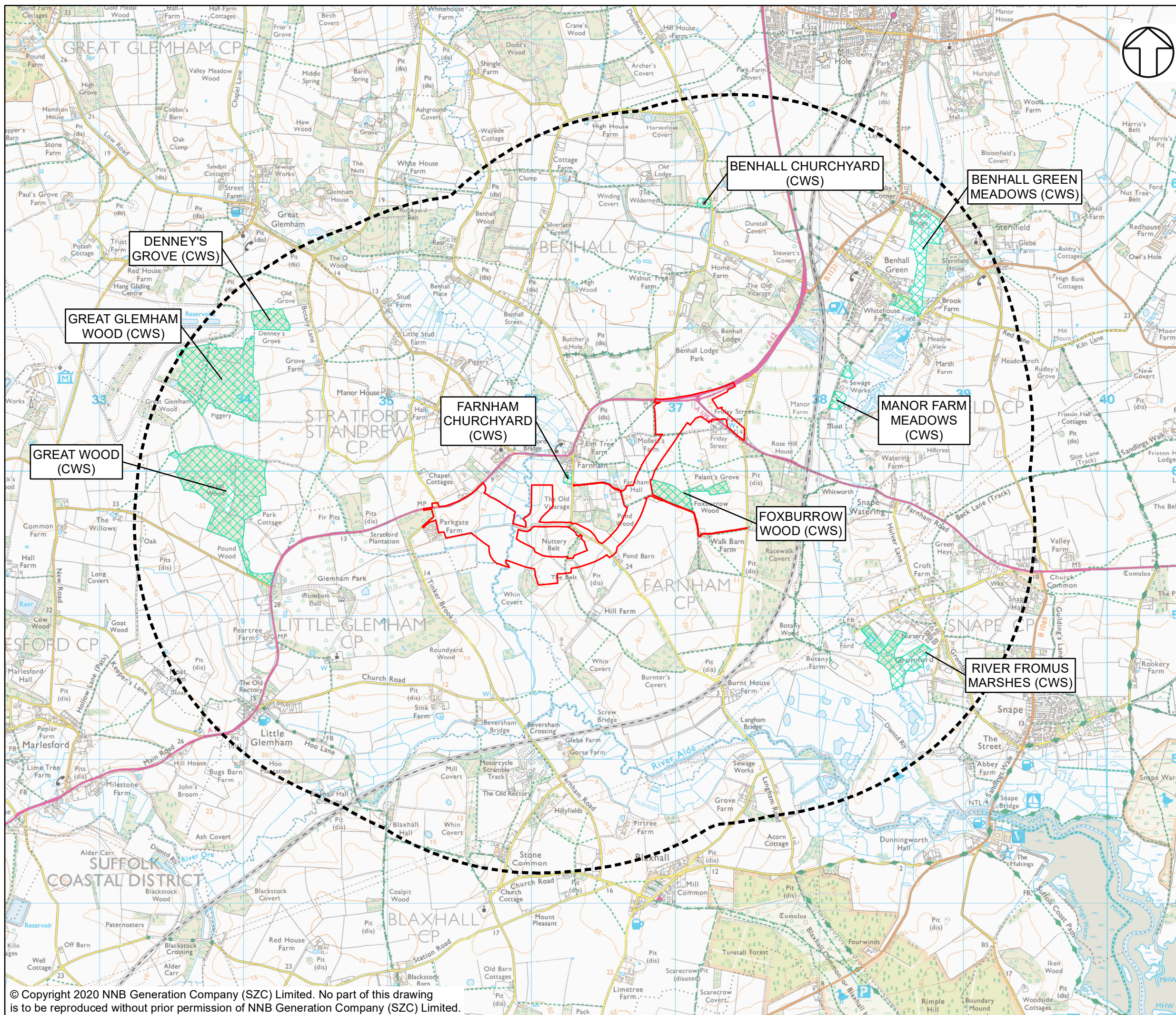

NOTES

KEY

- TWO VILLAGE BYPASS DEVELOPMENT SITE BOUNDARY
- 2KM STUDY AREA
- COUNTY WILDLIFE SITES (CWS)

NOT PROTECTIVELY MARKED

COPYRIGHT
Reproduced from Ordnance Survey map with the permission of Ordnance Survey on behalf of the controller of Her Majesty's Stationary Office © Crown Copyright (2019). All Rights reserved. NNB GenCo 0100060408.

County Wildlife Sites (CWS) Licence. The Licensor grants to the End User a non-exclusive, non-transferable licence (revocable pursuant to the terms of this End User Licence) to use Supplied Data for the End User Purpose for the Term.



DOCUMENT:
SIZEWELL C
ENVIRONMENTAL STATEMENT
VOLUME 5
CHAPTER 7
TERRESTRIAL ECOLOGY AND ORNITHOLOGY

DRAWING TITLE:
LOCATION OF NON-STATUTORY DESIGNATED
SITES WITHIN 2KM OF TWO VILLAGE BYPASS

DRAWING NO:
FIGURE 7.2

DATE: JAN 2020 **DRAWN:** R.G. **SCALE:** 1:25,000 @A3

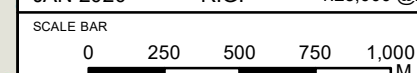

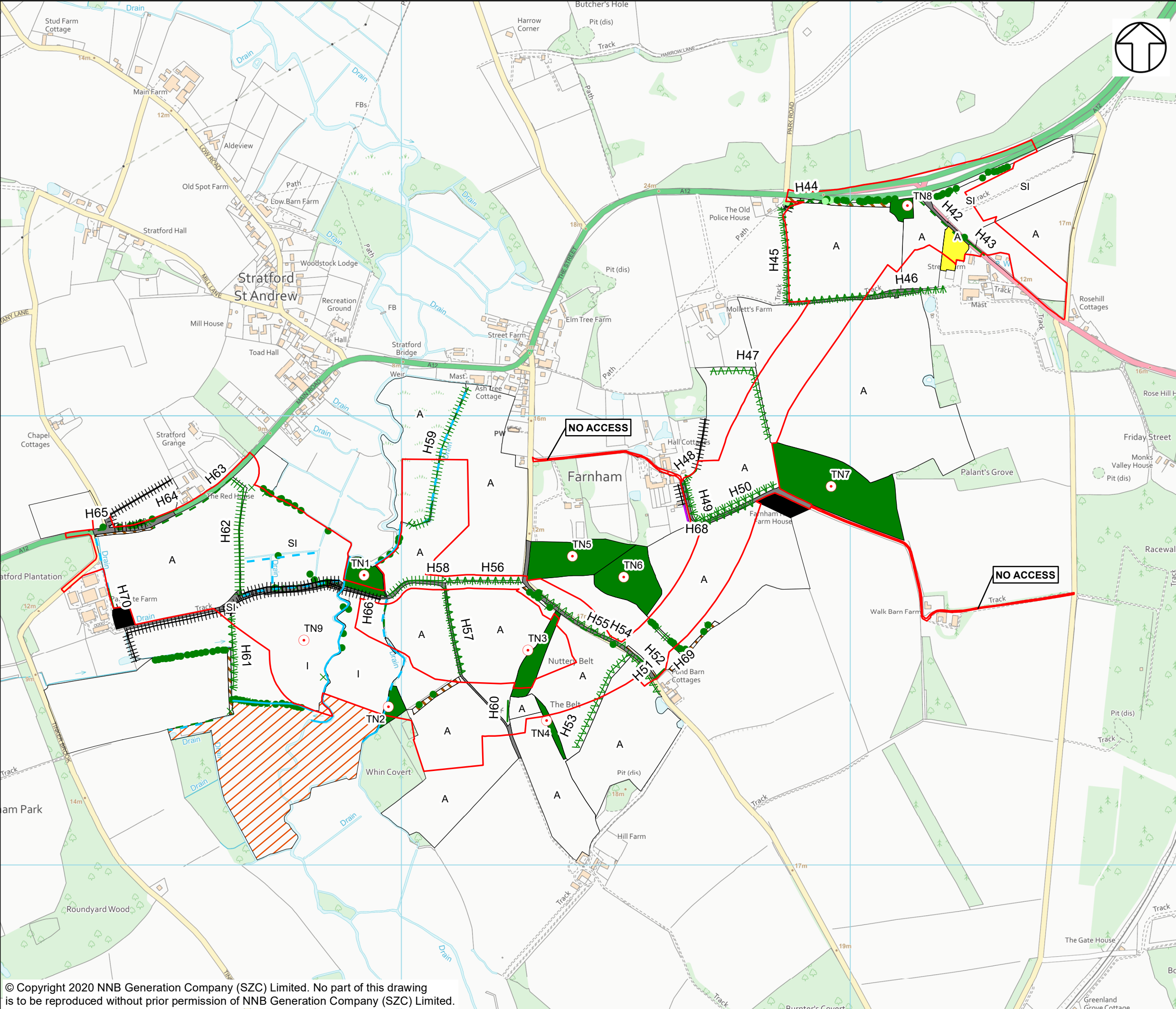

NOTES

KEY

- TWO VILLAGE BYPASS DEVELOPMENT SITE BOUNDARY
- TARGET NOTE
- SCATTERED SCRUB
- SCATTERED BROADLEAVED TREES
- SCATTERED CONIFEROUS TREES
- DRY DITCH
- DEFUNCT HEDGE - SPECIES-POOR
- DEFUNCT HEDGE - NATIVE SPECIES-RICH
- FENCE
- HEDGE WITH TREES - NATIVE SPECIES-RICH
- HEDGE WITH TREES - SPECIES-POOR
- INTACT HEDGE - SPECIES-POOR
- INTACT HEDGE - NATIVE SPECIES-RICH
- RUNNING WATER
- WALL
- CULTIVATED/DISTURBED LAND -
- CULTIVATED/DISTURBED LAND - AMENITY GRASSLAND
- BUILDINGS
- BROADLEAVED WOODLAND - SEMI-NATURAL
- HARDSTANDING
- INTRODUCED SHRUB
- POOR SEMI-IMPROVED GRASSLAND
- IMPROVED GRASSLAND
- SCRUB - DENSE/CONTINUOUS
- OTHER TALL HERB AND FERN -
- NO ACCESS

NOT PROTECTIVELY MARKED

COPYRIGHT
Reproduced from Ordnance Survey map with the permission of Ordnance Survey on behalf of the controller of Her Majesty's Stationery Office © Crown Copyright (2019). All Rights reserved. NNB GenCo 0100060408.



DOCUMENT:
SIZEWELL C
ENVIRONMENTAL STATEMENT
VOLUME 5
CHAPTER 7
TERRESTRIAL ECOLOGY AND ORNITHOLOGY

DRAWING TITLE:
PHASE 1 HABITAT PLAN FOR
TWO VILLAGE BYPASS

DRAWING NO:
FIGURE 7.3

DATE: JAN 2020 DRAWN: R.G. SCALE: 1:8,000 @A3

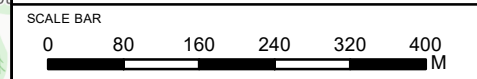

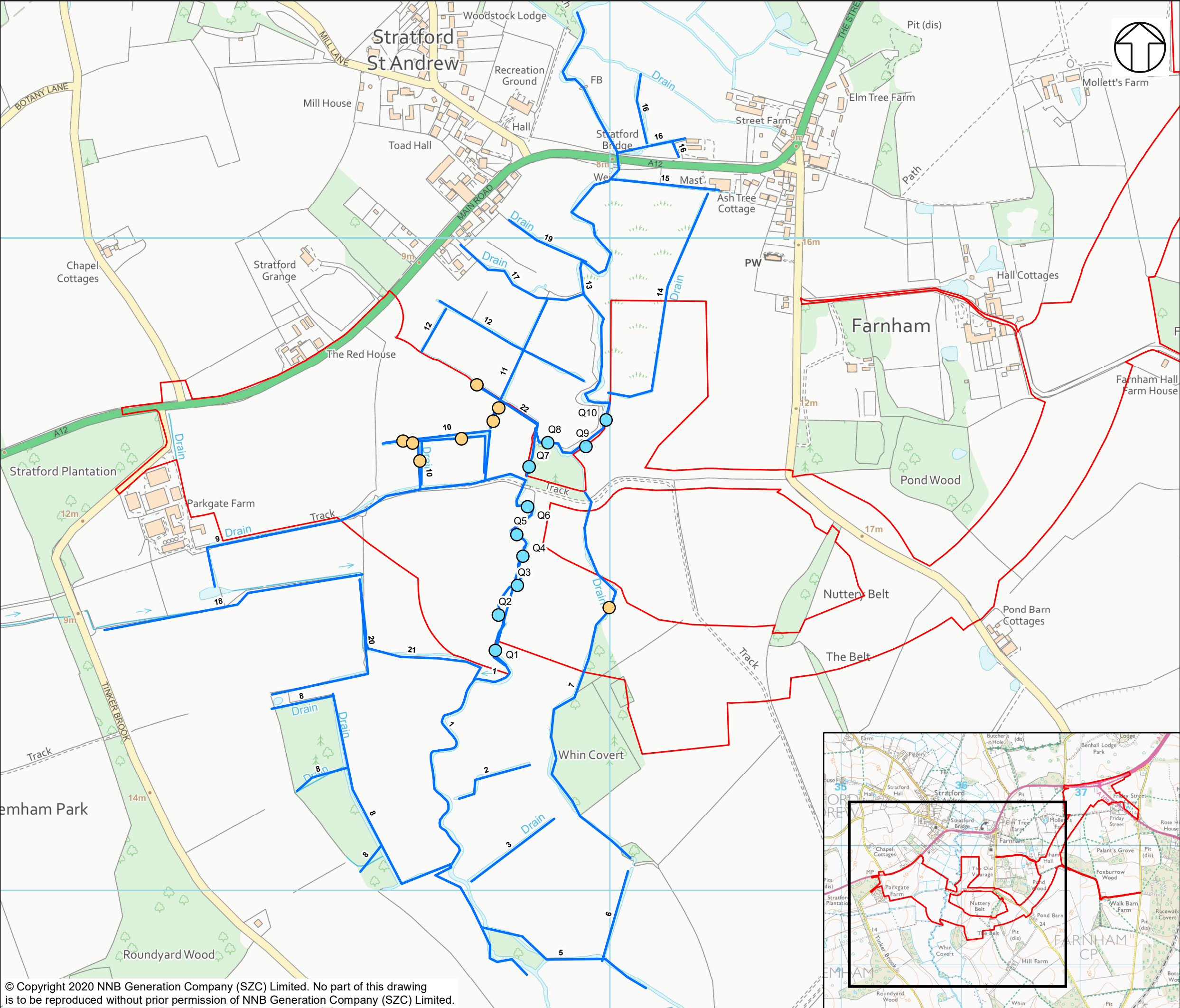

NOTES

KEY

- TWO VILLAGE BYPASS DEVELOPMENT SITE BOUNDARY
- ADDITIONAL VEGETATION SURVEY LOCATIONS
- NVC SURVEY QUADRAT
- WATERCOURSE
- 1 WATERCOURSE NUMBER

NOT PROTECTIVELY MARKED

COPYRIGHT
Reproduced from Ordnance Survey map with the permission of Ordnance Survey on behalf of the controller of Her Majesty's Stationary Office © Crown Copyright (2019). All Rights reserved. NNB GenCo 0100060408.

DOCUMENT:
SIZEWELL C
ENVIRONMENTAL STATEMENT
VOLUME 5
CHAPTER 7
TERRESTRIAL ECOLOGY AND ORNITHOLOGY

DRAWING TITLE:
NATIONAL VEGETATION CLASSIFICATION
RESULTS FOR TWO VILLAGE BYPASS

DRAWING NO:
FIGURE 7.4

DATE: JAN 2020	DRAWN: R.G.	SCALE: 1:5,500 @A3
-------------------	----------------	-----------------------

SCALE BAR
0 60 120 180 240 M

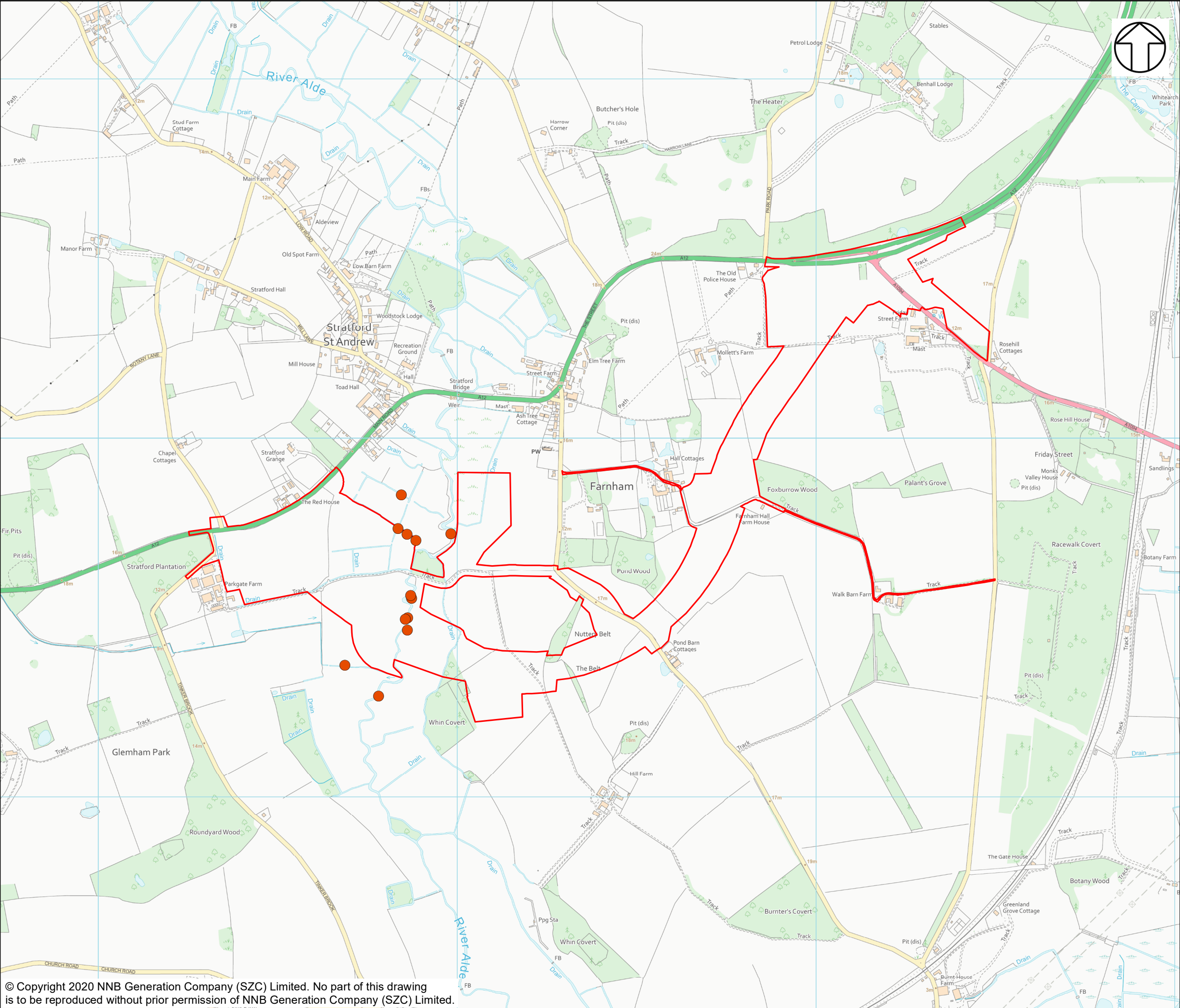

NOTES

KEY

- TWO VILLAGE BYPASS DEVELOPMENT SITE BOUNDARY
- INVERTEBRATE SURVEY LOCATIONS

NOT PROTECTIVELY MARKED

COPYRIGHT
Reproduced from Ordnance Survey map with the permission of Ordnance Survey on behalf of the controller of Her Majesty's Stationary Office © Crown Copyright (2019). All Rights reserved. NNB GenCo 0100060408.



DOCUMENT:
SIZEWELL C
ENVIRONMENTAL STATEMENT
VOLUME 5
CHAPTER 7
TERRESTRIAL ECOLOGY AND ORNITHOLOGY

DRAWING TITLE:
INVERTEBRATE SURVEY LOCATIONS FOR
TWO VILLAGE BYPASS

DRAWING NO:
FIGURE 7.5

DATE: JAN 2020	DRAWN: R.G.	SCALE: 1:10,000 @A3
--------------------------	-----------------------	-------------------------------

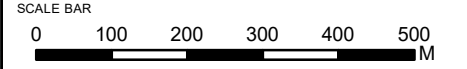

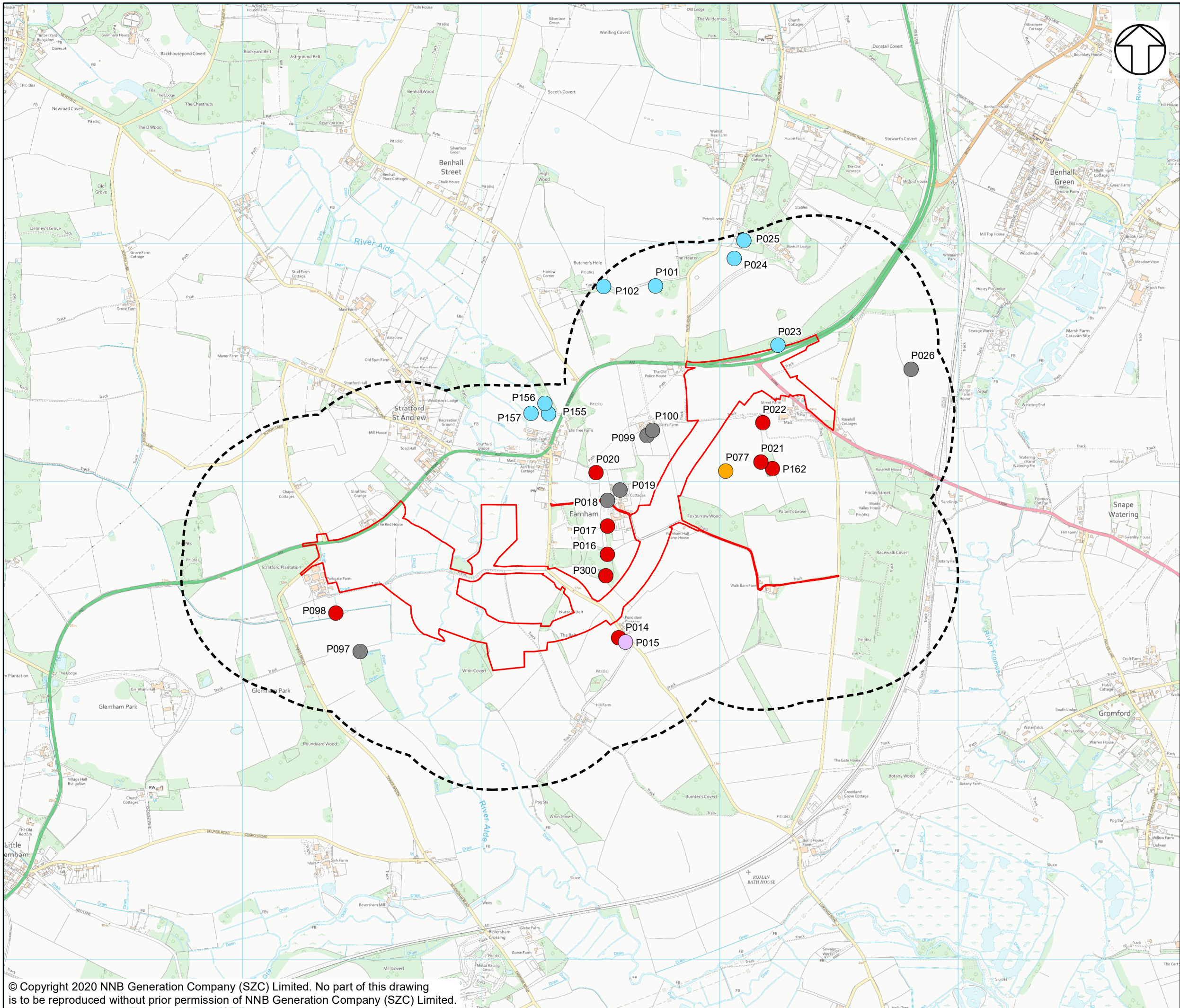

NOTES

KEY

- TWO VILLAGE BYPASS DEVELOPMENT SITE BOUNDARY
- 500M BUFFER ZONE - TWO VILLAGE BYPASS

GREAT CRESTED NEWT (GCN) PRESENCE

- GCN ABSENT
- SCOPED OUT
- DRY POND
- POND NOT EXTANT
- NO ACCESS

P021 - POND 021

NOT PROTECTIVELY MARKED

COPYRIGHT
Reproduced from Ordnance Survey map with the permission of Ordnance Survey on behalf of the controller of Her Majesty's Stationary Office © Crown Copyright (2019). All Rights reserved. NNB GenCo 0100060408.



DOCUMENT:
SIZEWELL C
ENVIRONMENTAL STATEMENT
VOLUME 5
CHAPTER 7
TERRESTRIAL ECOLOGY AND ORNITHOLOGY

DRAWING TITLE:
GREAT CRESTED NEWT SURVEY RESULTS
FOR TWO VILLAGE BYPASS

DRAWING NO:
FIGURE 7.6

DATE: JAN 2020 DRAWN: R.G. SCALE: 1:15,000 @A3

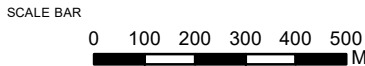

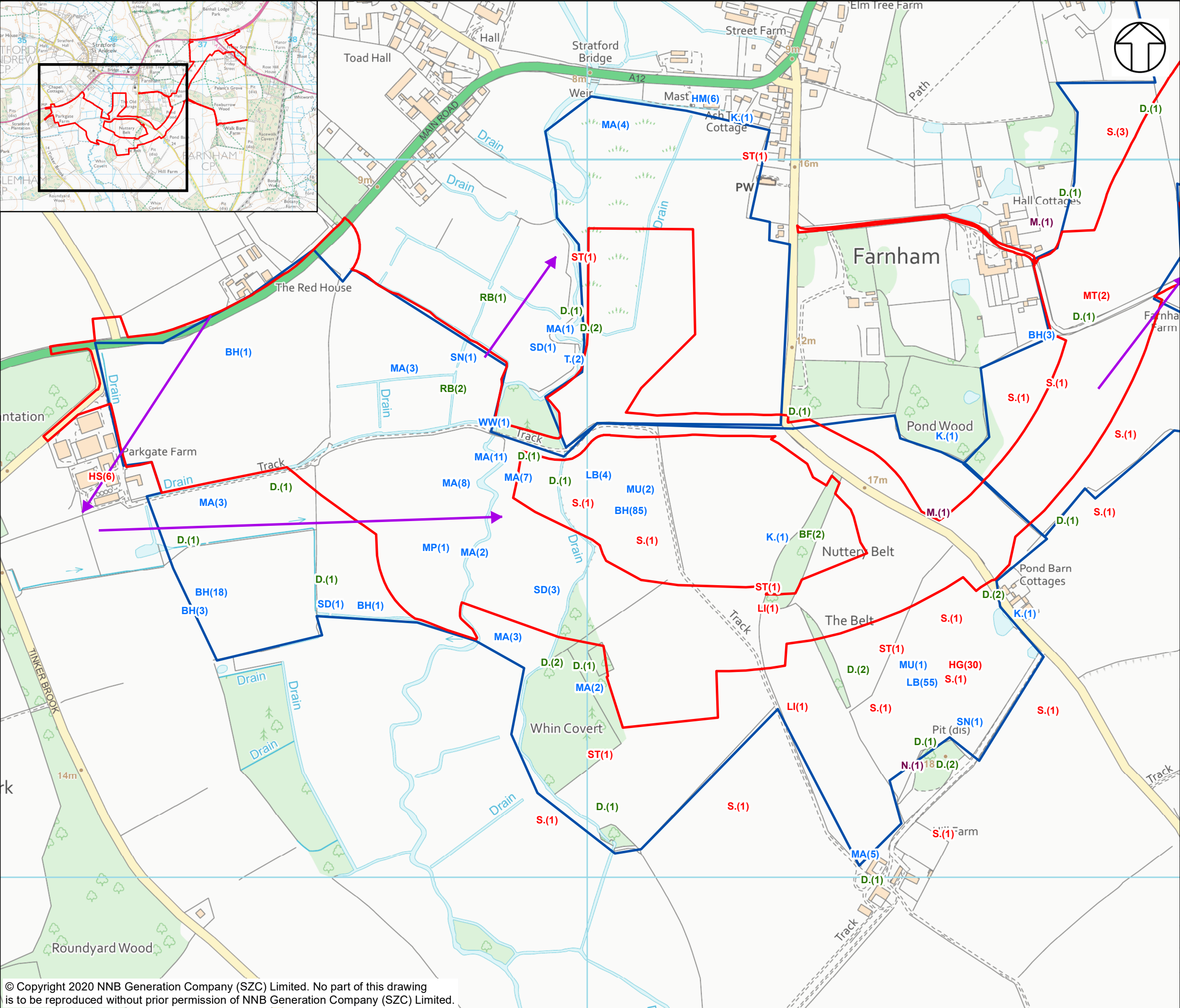

NOTES

KEY

TWO VILLAGE BYPASS DEVELOPMENT SITE BOUNDARY

RED LIST AND SECTION 41 NERC

- HS-HOUSE SPARROW
- HG-HERRING GULL
- LI-LINNET
- MT-MARSH TIT
- ST-SONG THRUSH
- S.-SKYLARK

AMBER LIST SPECIES

- BH-BLACK HEADED GULL
- HM-HOUSE MARTIN
- K.-KESTREL
- LB-LESSER BLACK BACKED GULL
- MU-MEDITERRANEAN GULL
- MA-MALLARD
- MP-MEADOW PIPIT
- SN-SNIPE
- SD-STOCK DOVE
- T.-TEAL
- WW-WILLOW WARBLER

AMBER LIST AND SECTION 41 NERC

- BF-BULLFINCH
- D.-DUNNOCK
- RB-REED BUNTING

RED LIST SPECIES

- M.-MISTLE THRUSH
- N.-NIGHTINGALE

BIRD TRANSECT LINES

BIRD TRANSECT

HS(8) - NUMBER OF INDIVIDUALS

NOT PROTECTIVELY MARKED

COPYRIGHT
Reproduced from Ordnance Survey map with the permission of Ordnance Survey on behalf of the controller of Her Majesty's Stationary Office © Crown Copyright (2019). All Rights reserved. NNB GenCo 0100060408.



DOCUMENT:
SIZEWELL C
ENVIRONMENTAL STATEMENT
VOLUME 5
CHAPTER 7
TERRESTRIAL ECOLOGY AND ORNITHOLOGY

DRAWING TITLE:
SCHEDULE 1, RED LIST, AMBER LIST AND NERC
SPECIES RECORDED AT TWO VILLAGE BYPASS
DURING BREEDING BIRD SURVEYS IN
APRIL-JUNE 2019 SHEET 1 OF 2

DRAWING NO:
FIGURE 7.7

DATE: JAN 2020 DRAWN: R.G. SCALE: 1:5,000 @A3

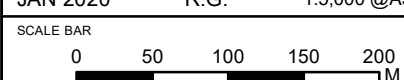

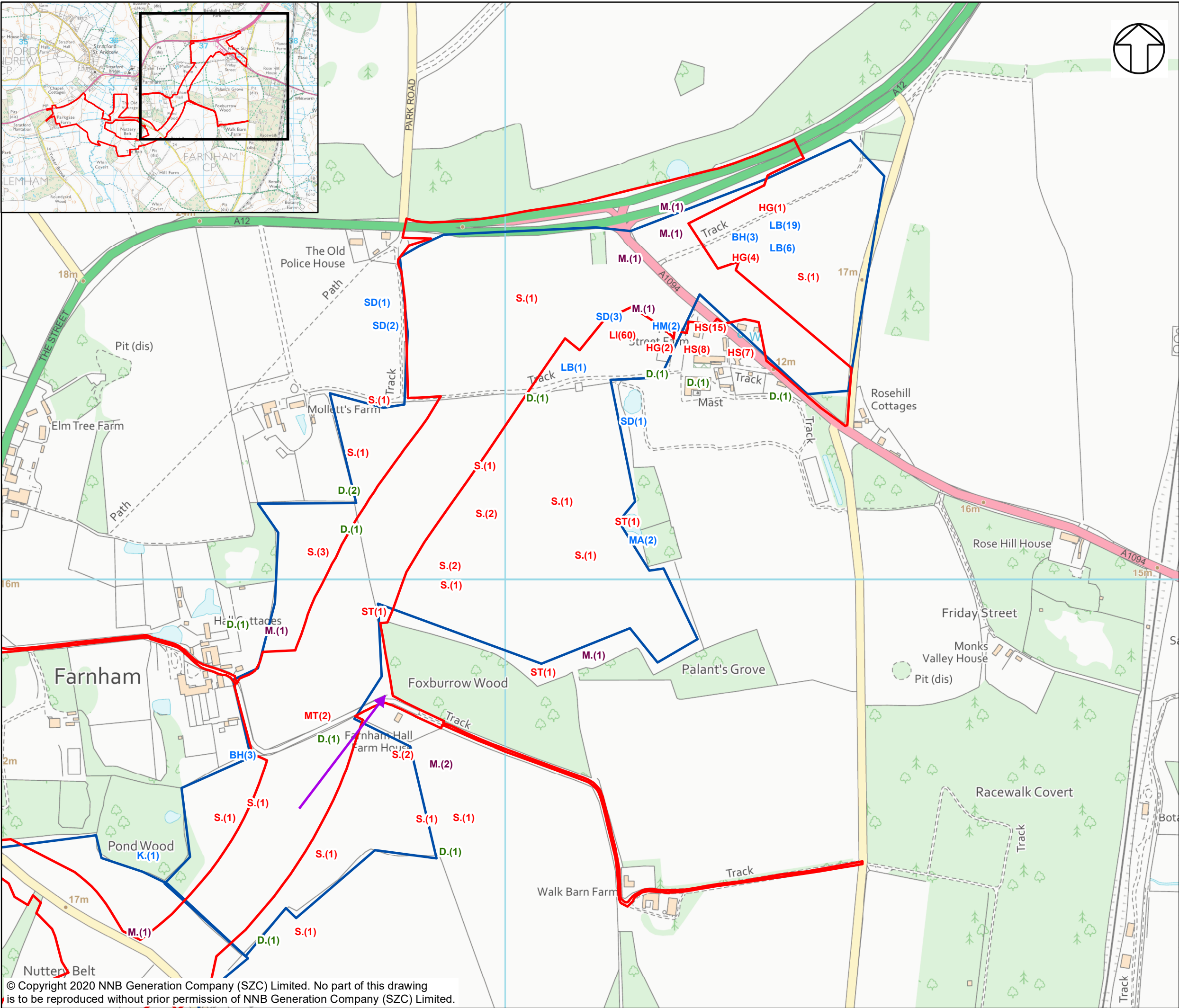

NOTES

KEY

TWO VILLAGE BYPASS DEVELOPMENT SITE BOUNDARY

RED LIST AND SECTION 41 NERC

- HS-HOUSE SPARROW
- HG-HERRING GULL
- LI-LINNET
- MT-MARSH TIT
- ST-SONG THRUSH
- S.-SKYLARK

AMBER LIST SPECIES

- BH-BLACK HEADED GULL
- HM-HOUSE MARTIN
- K.-KESTREL
- LB-LESSER BLACK BACKED GULL
- MU-MEDITERRANEAN GULL
- MA-MALLARD
- MP-MEADOW PIPIT
- SN-SNIPE
- SD-STOCK DOVE
- T.-TEAL
- WW-WILLOW WARBLER

AMBER LIST AND SECTION 41 NERC

- BF-BULLFINCH
- D.-DUNNOCK
- RB-REED BUNTING

RED LIST SPECIES

- M.-MISTLE THRUSH
- N.-NIGHTINGALE

BIRD TRANSECT LINES

BIRD TRANSECT

HS(8) - NUMBER OF INDIVIDUALS

NOT PROTECTIVELY MARKED

COPYRIGHT

Reproduced from Ordnance Survey map with the permission of Ordnance Survey on behalf of the controller of Her Majesty's Stationary Office © Crown Copyright (2019). All Rights reserved. NNB GenCo 0100060408.



DOCUMENT:
SIZEWELL C
ENVIRONMENTAL STATEMENT
VOLUME 5
CHAPTER 7
TERRESTRIAL ECOLOGY AND ORNITHOLOGY

DRAWING TITLE:
SCHEDULE 1, RED LIST, AMBER LIST AND NERC
SPECIES RECORDED AT TWO VILLAGE BYPASS
DURING BREEDING BIRD SURVEYS IN
APRIL-JUNE 2019 SHEET 2 OF 2

DRAWING NO:
FIGURE 7.8

DATE: JAN 2020 DRAWN: R.G. SCALE: 1:5,000 @A3

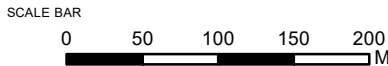

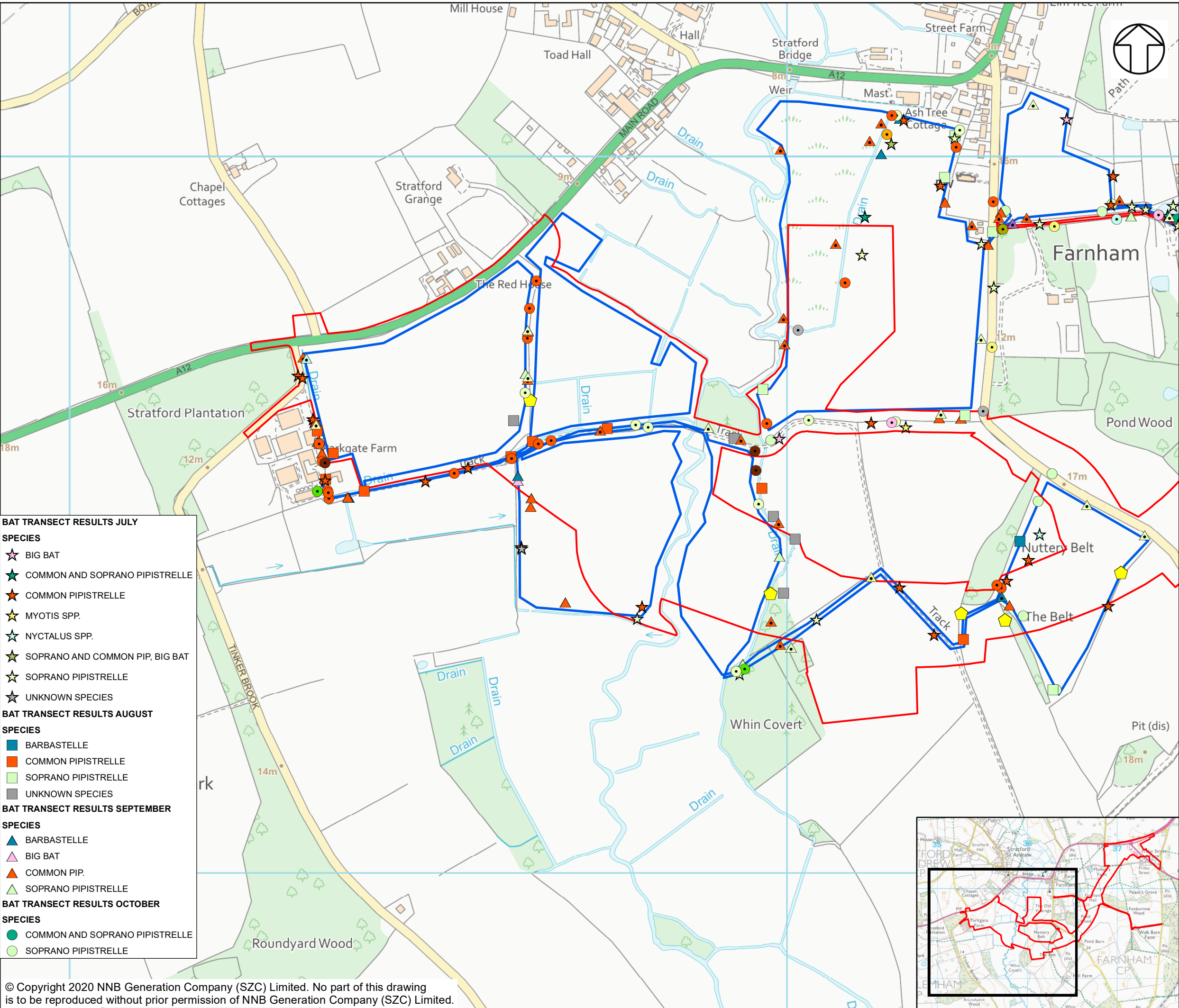

BAT TRANSECT RESULTS JULY
SPECIES

- ★ BIG BAT
- ★ COMMON AND SOPRANO PIPISTRELLE
- ★ COMMON PIPISTRELLE
- ★ MYOTIS SPP.
- ★ NYCTALUS SPP.
- ★ SOPRANO AND COMMON PIP, BIG BAT
- ★ SOPRANO PIPISTRELLE
- ★ UNKNOWN SPECIES

BAT TRANSECT RESULTS AUGUST
SPECIES

- BARBASTELLE
- COMMON PIPISTRELLE
- SOPRANO PIPISTRELLE
- UNKNOWN SPECIES

BAT TRANSECT RESULTS SEPTEMBER
SPECIES

- ▲ BARBASTELLE
- ▲ BIG BAT
- ▲ COMMON PIP.
- ▲ SOPRANO PIPISTRELLE

BAT TRANSECT RESULTS OCTOBER
SPECIES

- COMMON AND SOPRANO PIPISTRELLE
- SOPRANO PIPISTRELLE

NOTES

KEY

- TWO VILLAGE BYPASS DEVELOPMENT SITE BOUNDARY
- BAT STATIC LOCATION
- BAT TRANSECT

BAT TRANSECT RESULTS MAY
SPECIES

- ▲ BARBASTELLE
- ▲ COMMON PIPISTRELLE
- ▲ COMMON PIPISTRELLE AND BIG
- ▲ MYOTIS SPP.
- ▲ NYCTALUS SPP.
- ▲ SOPRANO PIPISTRELLE

BAT TRANSECT RESULTS JUNE
SPECIES

- BIG BAT
- BROWN LONG-EARED
- COMMON PIPISTRELLE
- MYOTIS SPP.
- NOCTULE
- NYCTALUS SPP.
- SEROTINE
- SOPRANO AND COMMON PIP, BIG
- SOPRANO PIPISTRELLE
- UNKNOWN SPECIES

NOT PROTECTIVELY MARKED

COPYRIGHT

Reproduced from Ordnance Survey map with the permission of Ordnance Survey on behalf of the controller of Her Majesty's Stationery Office © Crown Copyright (2019). All Rights reserved. NNB GenCo 0100060408.

DOCUMENT:

SIZEWELL C
ENVIRONMENTAL STATEMENT
VOLUME 5
CHAPTER 7
TERRESTRIAL ECOLOGY AND ORNITHOLOGY

DRAWING TITLE:

BAT ACTIVITY SURVEY RESULTS FOR TWO VILLAGE BYPASS
SHEET 1 OF 3

DRAWING NO:

FIGURE 7.9

DATE: <p>JAN 2020</p>	DRAWN: <p>R.G.</p>	SCALE: <p>1:5,000 @A3</p>
------------------------------	---------------------------	----------------------------------

SCALE BAR

0 50 100 150 200 M

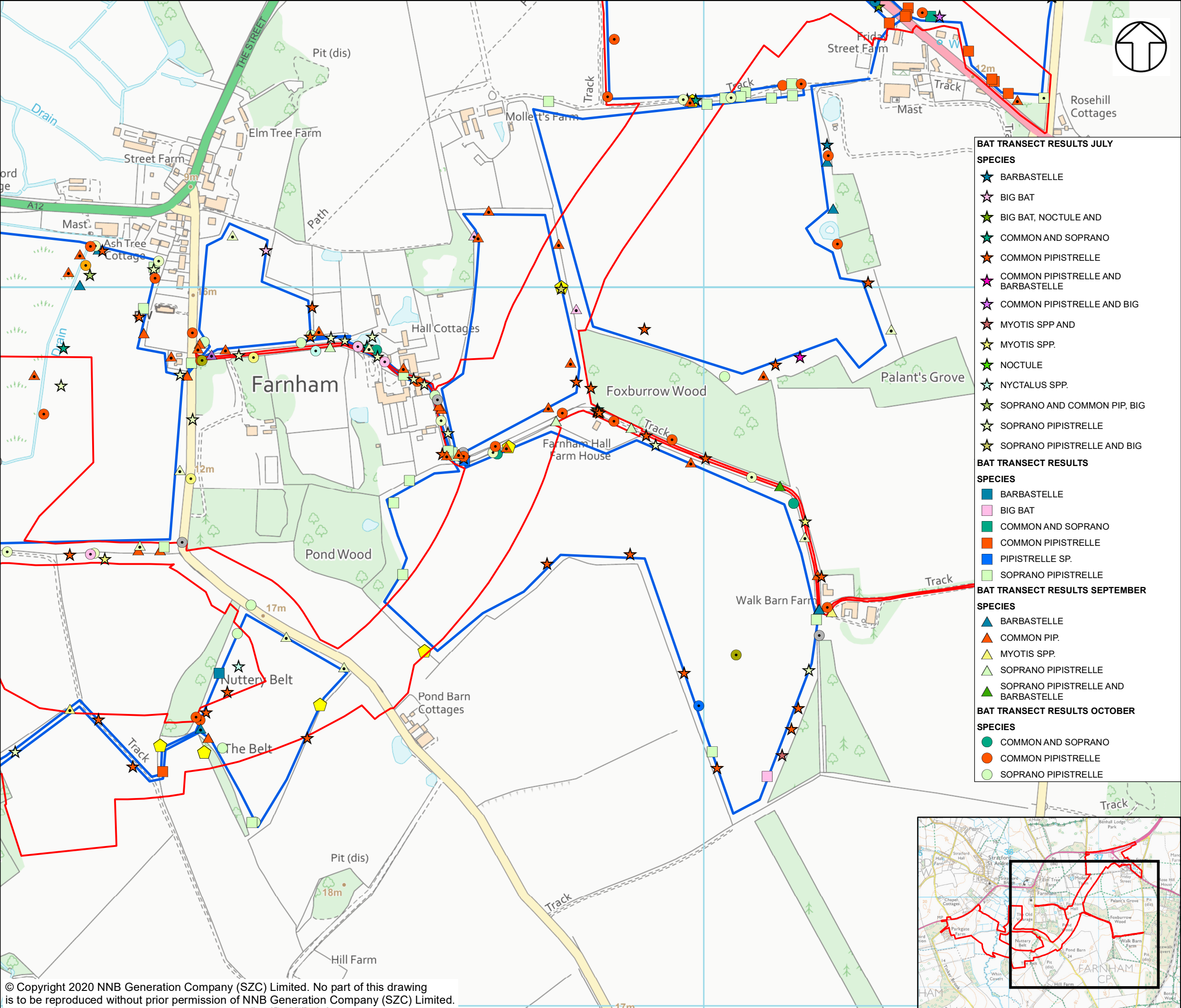

NOTES

KEY

- TWO VILLAGE BYPASS DEVELOPMENT SITE BOUNDARY
- BAT STATIC LOCATION
- BAT TRANSECT
- BAT TRANSECT RESULTS APRIL
- SPECIES
 - SOPRANO PIPISTRELLE
- BAT TRANSECT RESULTS MAY
- SPECIES
 - BARBASTELLE
 - BIG BAT
 - COMMON PIPISTRELLE
 - COMMON PIPISTRELLE AND BIG BAT
 - MYOTIS SPP.
 - SOPRANO PIPISTRELLE
- BAT TRANSECT RESULTS JUNE
- SPECIES
 - BARBASTELLE
 - BIG BAT
 - COMMON PIPISTRELLE
 - MYOTIS SPP.
 - NYCTALUS SPP.
 - PIPISTRELLE SP.
 - SEROTINE
 - SOPRANO AND COMMON PIP, BIG BAT
 - SOPRANO PIPISTRELLE
 - UNKNOWN SPECIES

NOT PROTECTIVELY MARKED

COPYRIGHT
Reproduced from Ordnance Survey map with the permission of Ordnance Survey on behalf of the controller of Her Majesty's Stationery Office © Crown Copyright (2019). All Rights reserved. NNB GenCo 0100060408.



DOCUMENT:
SIZEWELL C
ENVIRONMENTAL STATEMENT
VOLUME 5
CHAPTER 7
TERRESTRIAL ECOLOGY AND ORNITHOLOGY

DRAWING TITLE:
BAT ACTIVITY SURVEY RESULTS FOR TWO
VILLAGE BYPASS
SHEET 2 OF 3

DRAWING NO:
FIGURE 7.10

DATE: JAN 2020
DRAWN: R.G.
SCALE: 1:5,000 @A3

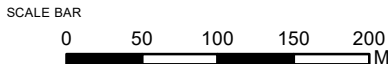

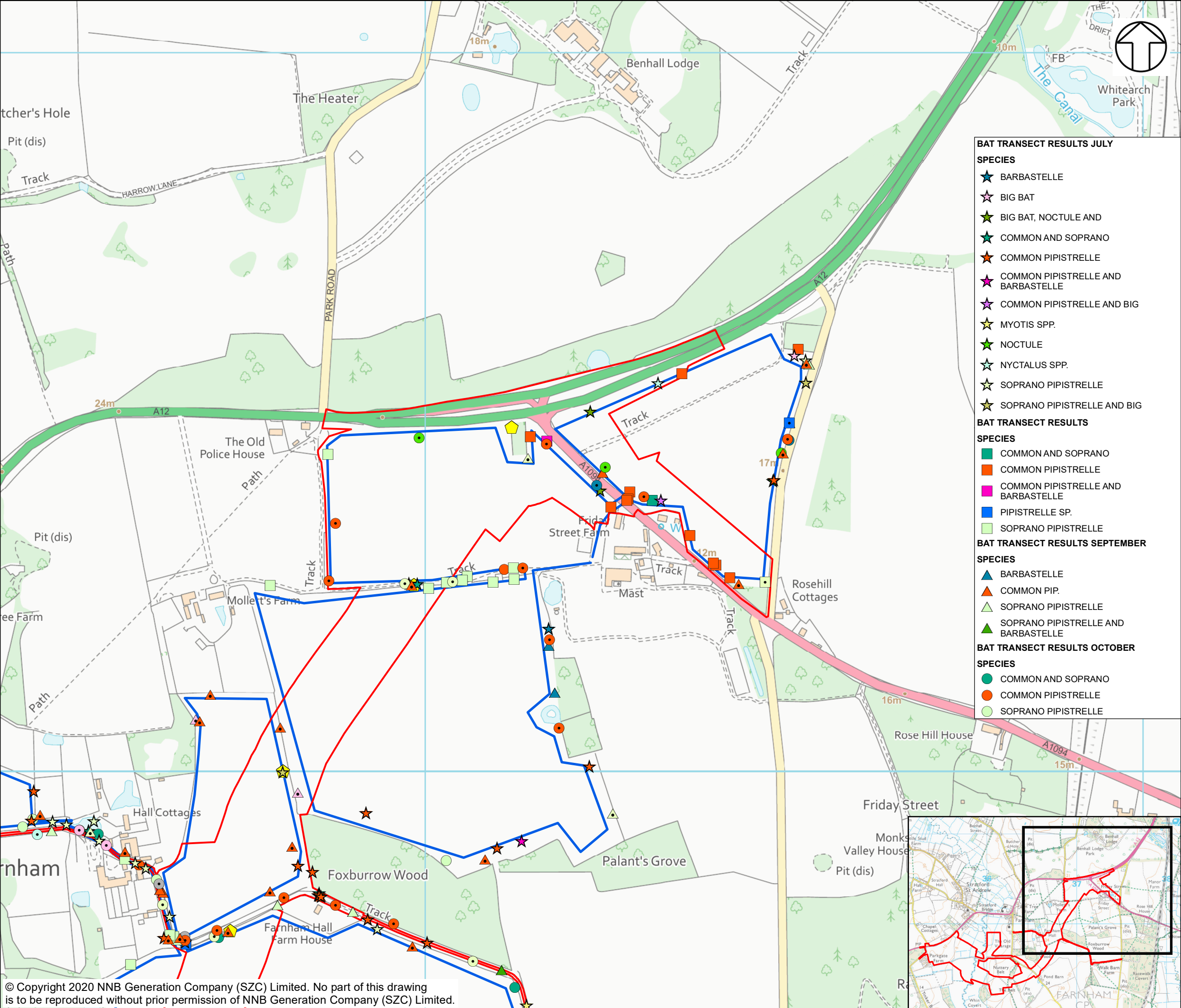

NOTES

KEY

- TWO VILLAGE BYPASS DEVELOPMENT SITE BOUNDARY
- BAT STATIC LOCATION
- BAT TRANSECT

BAT TRANSECT RESULTS APRIL

- SPECIES
- PIPISTRELLE SP.
 - SOPRANO PIPISTRELLE

BAT TRANSECT RESULTS MAY

- SPECIES
- BIG BAT
 - COMMON PIPISTRELLE
 - SOPRANO PIPISTRELLE

BAT TRANSECT RESULTS JUNE

- SPECIES
- BARBASTELLE
 - BIG BAT
 - COMMON PIPISTRELLE
 - NOCTULE
 - NYCTALUS SPP.
 - SEROTINE
 - SOPRANO PIPISTRELLE
 - UNKNOWN SPECIES

NOT PROTECTIVELY MARKED

COPYRIGHT
Reproduced from Ordnance Survey map with the permission of Ordnance Survey on behalf of the controller of Her Majesty's Stationery Office © Crown Copyright (2019). All Rights reserved. NNB GenCo 0100060408.



DOCUMENT:
SIZEWELL C
ENVIRONMENTAL STATEMENT
VOLUME 5
CHAPTER 7
TERRESTRIAL ECOLOGY AND ORNITHOLOGY

DRAWING TITLE:
BAT ACTIVITY SURVEY RESULTS FOR TWO
VILLAGE BYPASS
SHEET 3 OF 3

DRAWING NO:
FIGURE 7.11

DATE: JAN 2020 DRAWN: R.G. SCALE: 1:5,000 @A3



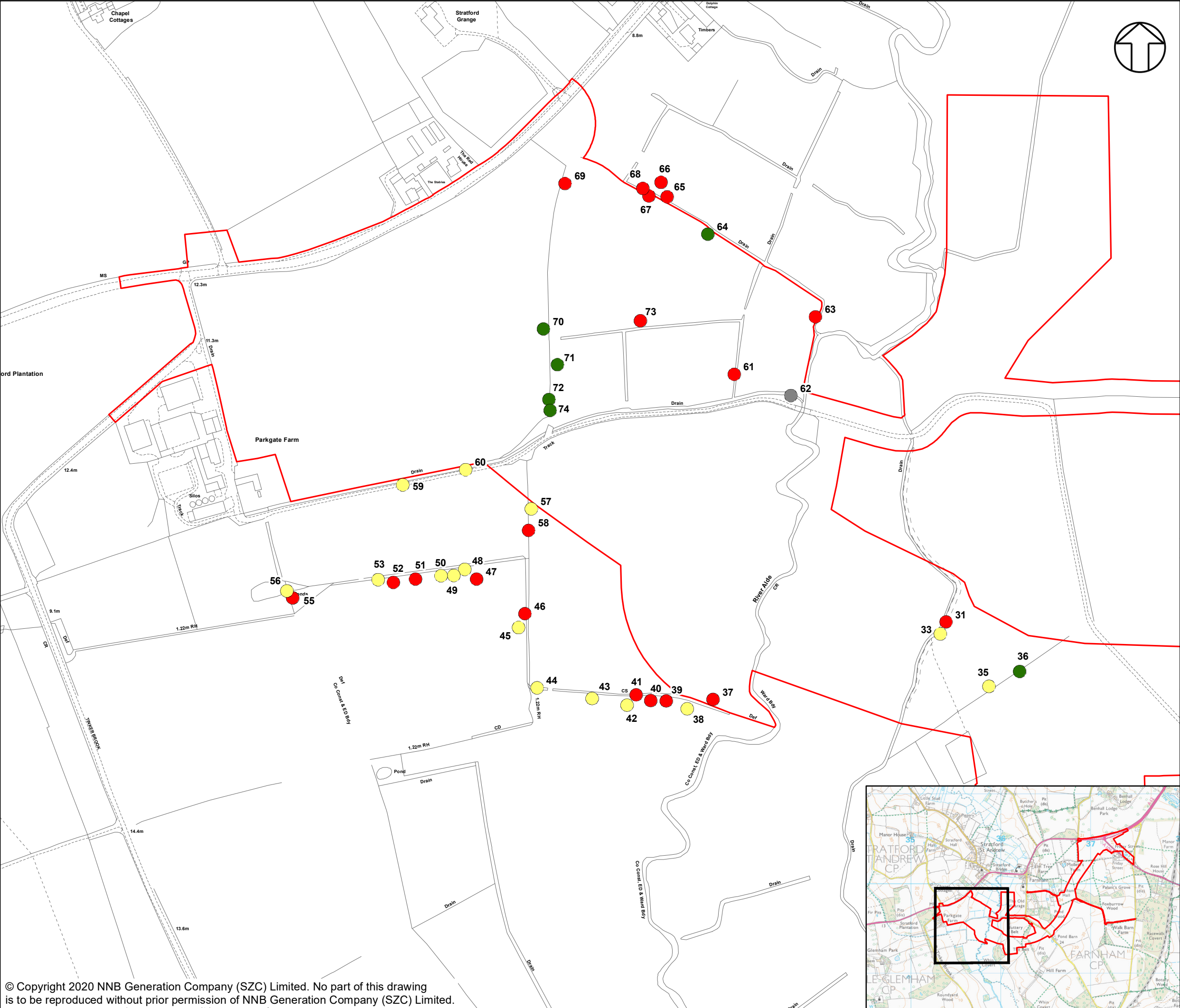

NOTES

KEY

TWO VILLAGE BYPASS DEVELOPMENT SITE BOUNDARY

ROOST POTENTIAL CLASSIFICATION

- HIGH POTENTIAL
- MEDIUM POTENTIAL
- LOW POTENTIAL
- NEGLIGIBLE POTENTIAL

NOT PROTECTIVELY MARKED

COPYRIGHT
Reproduced from Ordnance Survey map with the permission of Ordnance Survey on behalf of the controller of Her Majesty's Stationary Office © Crown Copyright (2019). All Rights reserved. NNB GenCo 0100060408.



DOCUMENT:
SIZEWELL C
ENVIRONMENTAL STATEMENT
VOLUME 5
CHAPTER 7
TERRESTRIAL ECOLOGY AND ORNITHOLOGY

DRAWING TITLE:
BAT TREE SURVEY RESULTS FOR
TWO VILLAGE BYPASS SHEET 1 OF 3

DRAWING NO:
FIGURE 7.12

DATE: JAN 2020	DRAWN: R.G.	SCALE: 1:3,250 @A3
-------------------	----------------	-----------------------

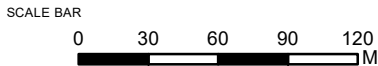

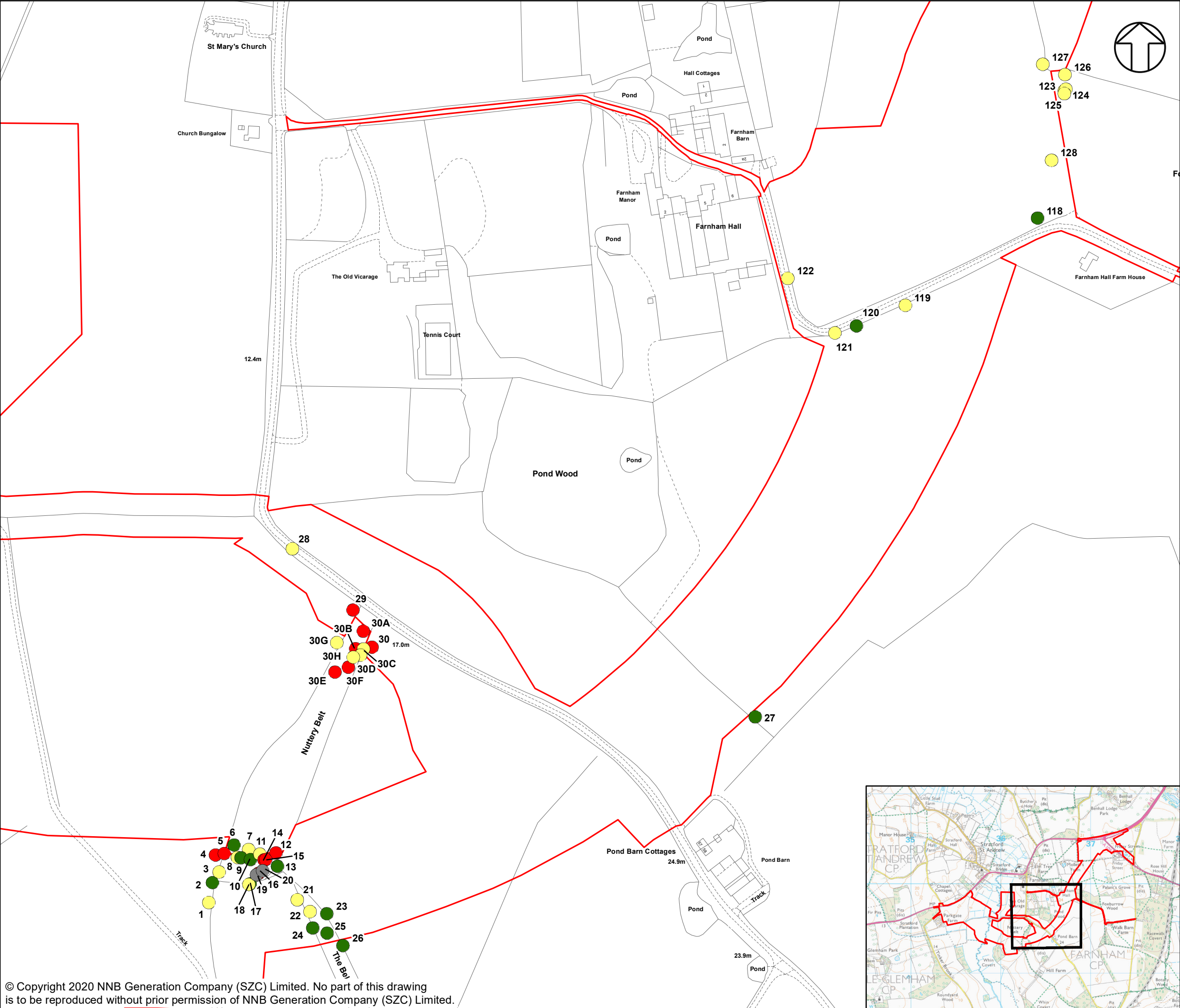

NOTES

KEY

TWO VILLAGE BYPASS DEVELOPMENT SITE BOUNDARY

ROOST POTENTIAL CLASSIFICATION

- HIGH POTENTIAL
- MEDIUM POTENTIAL
- LOW POTENTIAL
- NEGLIGIBLE POTENTIAL

F

NOT PROTECTIVELY MARKED

COPYRIGHT
Reproduced from Ordnance Survey map with the permission of Ordnance Survey on behalf of the controller of Her Majesty's Stationary Office © Crown Copyright (2019). All Rights reserved. NNB GenCo 0100060408.



DOCUMENT:
SIZEWELL C
ENVIRONMENTAL STATEMENT
VOLUME 5
CHAPTER 7
TERRESTRIAL ECOLOGY AND ORNITHOLOGY

DRAWING TITLE:
BAT TREE SURVEY RESULTS FOR
TWO VILLAGE BYPASS SHEET 2 OF 3

DRAWING NO:
FIGURE 7.13

DATE: JAN 2020 DRAWN: R.G. SCALE: 1:2,500 @A3

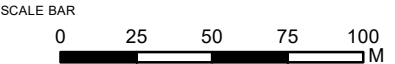

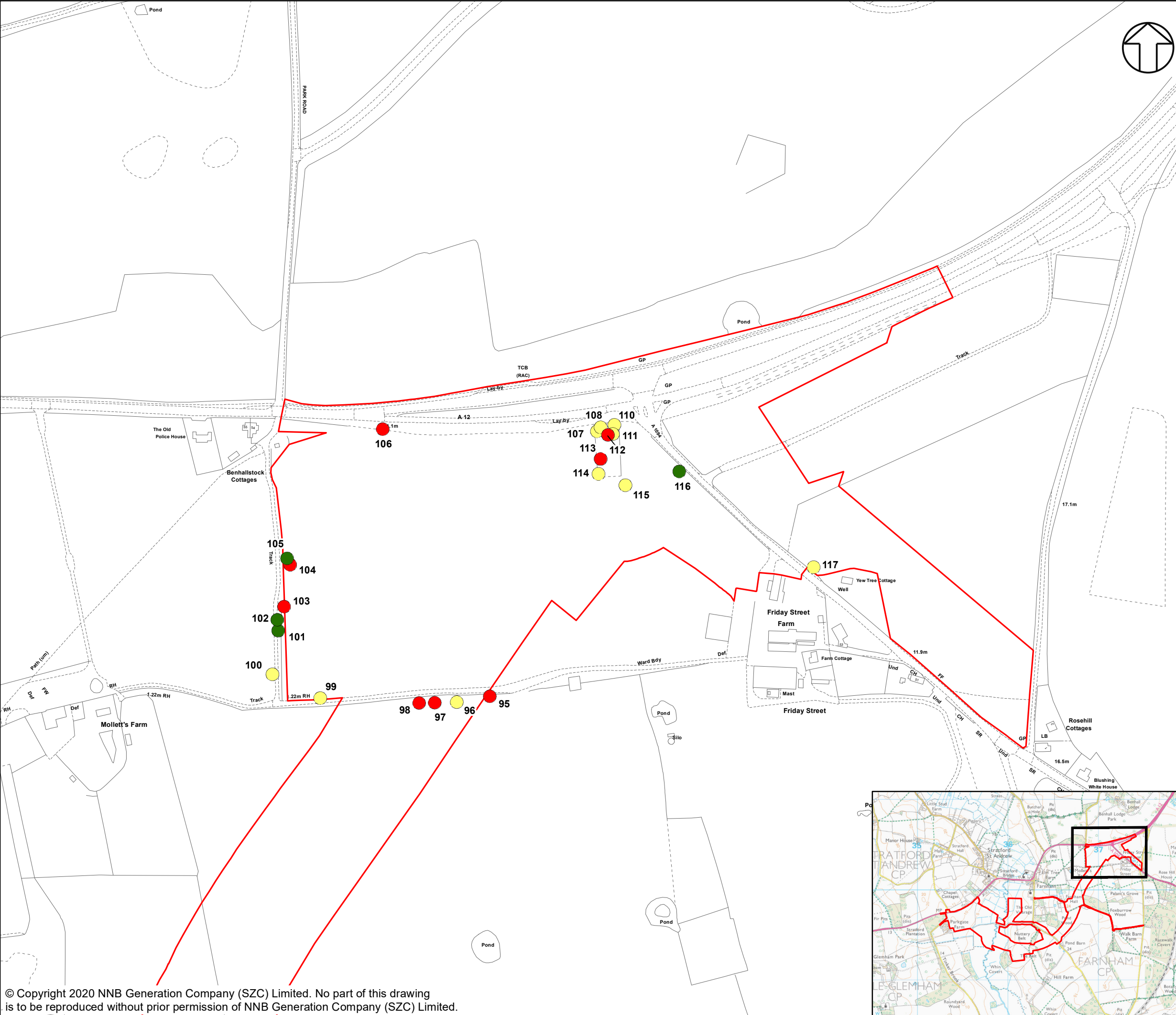

NOTES

KEY

- TWO VILLAGE BYPASS DEVELOPMENT SITE BOUNDARY
- ROOST POTENTIAL CLASSIFICATION
 - HIGH POTENTIAL
 - MEDIUM POTENTIAL
 - LOW POTENTIAL

NOT PROTECTIVELY MARKED

COPYRIGHT
Reproduced from Ordnance Survey map with the permission of Ordnance Survey on behalf of the controller of Her Majesty's Stationary Office © Crown Copyright (2019). All Rights reserved. NNB GenCo 0100060408.



DOCUMENT:
SIZEWELL C
ENVIRONMENTAL STATEMENT
VOLUME 5
CHAPTER 7
TERRESTRIAL ECOLOGY AND ORNITHOLOGY

DRAWING TITLE:
BAT TREE SURVEY RESULTS FOR
TWO VILLAGE BYPASS SHEET 3 OF 3

DRAWING NO:
FIGURE 7.14

DATE: JAN 2020 DRAWN: R.G. SCALE: 1:3,000 @A3

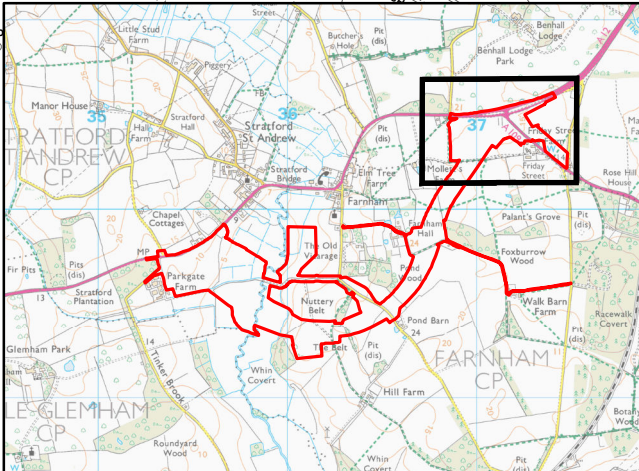
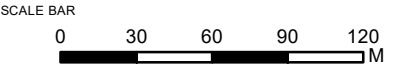

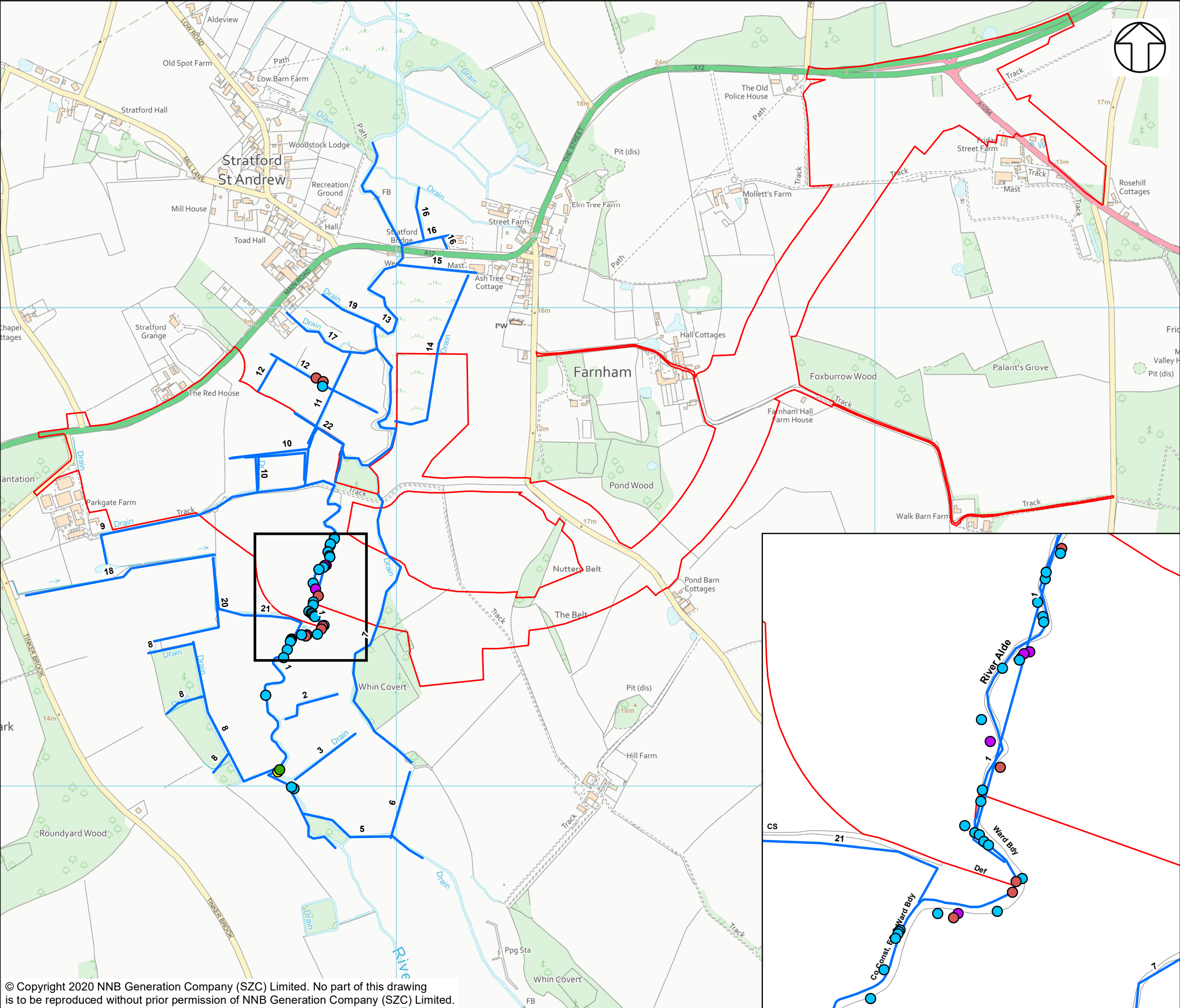

- NOTES**
- KEY**
- TWO VILLAGE BYPASS DEVELOPMENT SITE BOUNDARY
 - WATER VOLE FIELD SIGNS**
 - BURROW
 - FEEDING SIGN
 - LATRINE
 - SINGLE DROPPING
 - OTTER FIELD SIGNS**
 - FOOTPRINT
 - WATERCOURSE
 - 1 WATERCOURSE NUMBER

NOT PROTECTIVELY MARKED

COPYRIGHT
Reproduced from Ordnance Survey map with the permission of Ordnance Survey on behalf of the controller of Her Majesty's Stationary Office © Crown Copyright (2019). All Rights reserved. NNB GenCo 0100060408.



DOCUMENT:
SIZEWELL C
ENVIRONMENTAL STATEMENT
VOLUME 5
CHAPTER 7
TERRESTRIAL ECOLOGY AND ORNITHOLOGY

DRAWING TITLE:
OTTER AND WATER VOLE SURVEY RESULTS
FOR TWO VILLAGE BYPASS

DRAWING NO:
FIGURE 7.15

DATE: JAN 2020 DRAWN: R.G. SCALE: 1:7,500 @A3

