



# The Sizewell C Project

## 6.6 Volume 5 Two Village Bypass Chapter 2 Description of Two Village Bypass Figures 2.1 - 2.6

---

Revision: 1.0  
Applicable Regulation: Regulation 5(2)(a)  
PINS Reference Number: EN010012

---

May 2020

Planning Act 2008  
Infrastructure Planning (Applications: Prescribed  
Forms and Procedure) Regulations 2009



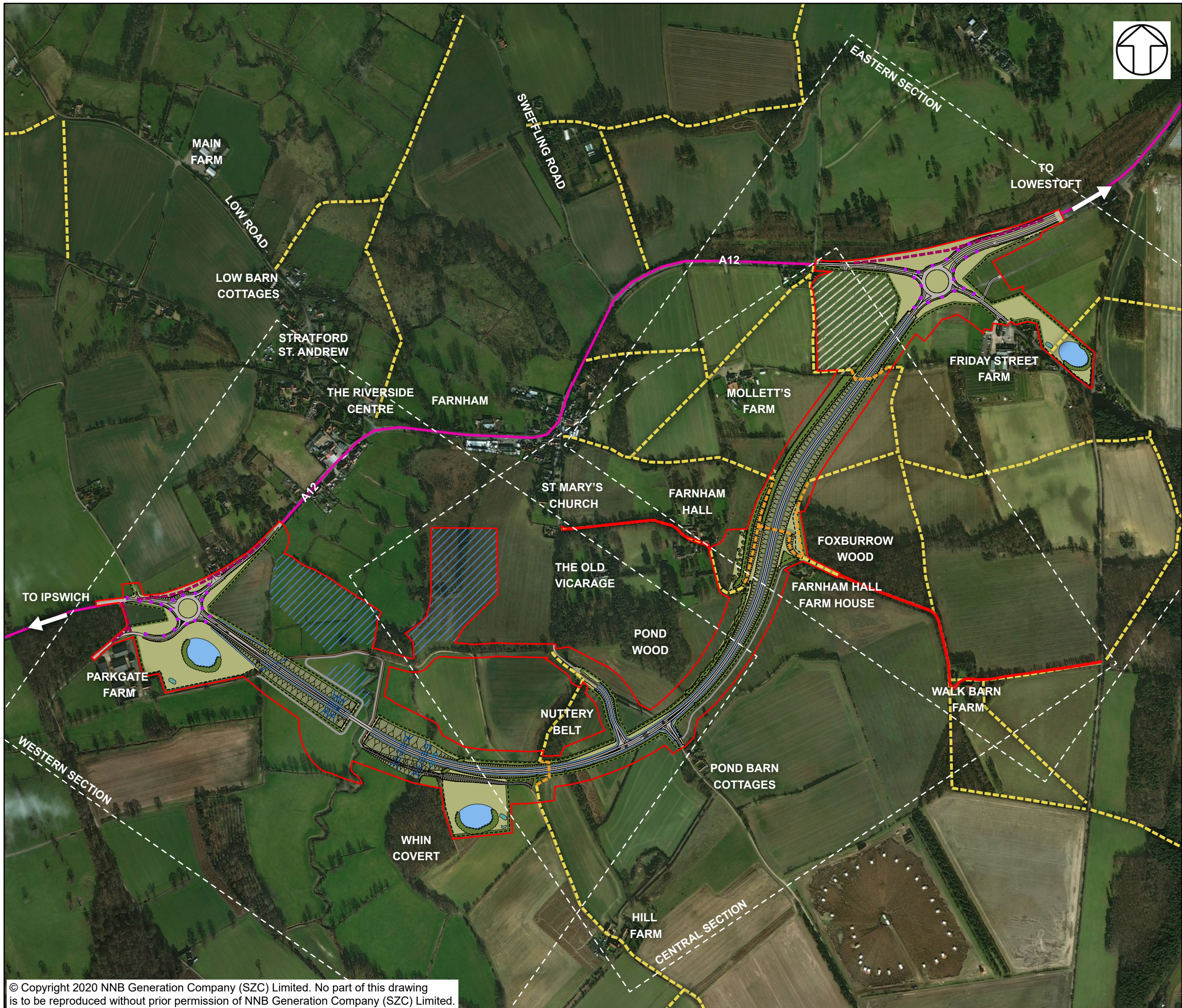

- NOTES**  
FOR DETAILS OF PERMANENT AND TEMPORARY POSSESSION WITHIN ORDER LIMITS REFER TO LAND PLANS
- KEY**
- TWO VILLAGE BYPASS DEVELOPMENT SITE BOUNDARY
  - BYPASS
  - ACCOMODATION TRACK
  - LIVESTOCK TRACK
  - PROPOSED HIGHWAY BOUNDARY FENCE
  - TEMPORARY CONTRACTOR COMPOUND
  - INDICATIVE LIGHTING COLUMNS
  - GRASSED EMBANKMENTS/CUTTINGS
  - PROPOSED PLANTING
  - PROPOSED HEDGEROW
  - GRASSED AREAS
  - INDICATIVE POND FOR BIODIVERSITY NET GAIN
  - INDICATIVE INFILTRATION BASIN
  - INDICATIVE SWALE
  - PROPOSED CULVERT
  - PROPOSED ECOLOGICAL CULVERT
  - INDICATIVE FLOOD COMPENSATION AREAS
  - EXISTING PUBLIC RIGHT OF WAY
  - PROPOSED PERMANENT PUBLIC RIGHT OF WAY
  - HIGHWAY TO BE PERMANENTLY CONVERTED TO FOOTPATH
  - EXISTING A12

**NOT PROTECTIVELY MARKED**

**COPYRIGHT**  
Reproduced from Ordnance Survey map with the permission of Ordnance Survey on behalf of the controller of Her Majesty's Stationery Office © Crown Copyright (2019). All Rights reserved. NNB GenCo 0100060408.  
Esri, DigitalGlobe, GeoEye, Earthstar Geographics, CNES/Airbus DS, USDA, USGS, AeroGRID, IGN, and the GIS User Community.  
PROW data sourced from Suffolk CC on 27/02/2019 under OGL v3.0 are an interpretation of the Definitive Map and Statement, not the Definitive Map itself, and should not be relied on for determining the position or alignment of any public right of way. The data contains Ordnance Survey data © Crown copyright and database right 2019.



**DOCUMENT:**  
SIZEWELL C  
ENVIRONMENTAL STATEMENT  
VOLUME 5  
CHAPTER 2  
DESCRIPTION OF THE TWO VILLAGE BYPASS

**DRAWING TITLE:**  
ILLUSTRATIVE MASTERPLAN  
OF THE TWO VILLAGE BYPASS - KEY PLAN

**DRAWING NO:**  
FIGURE 2.1

**DATE:** JAN 2020      **DRAWN:** V.W.      **SCALE:** 1:8,000 @A3

**SCALE BAR**  
0      100      200      300  
M

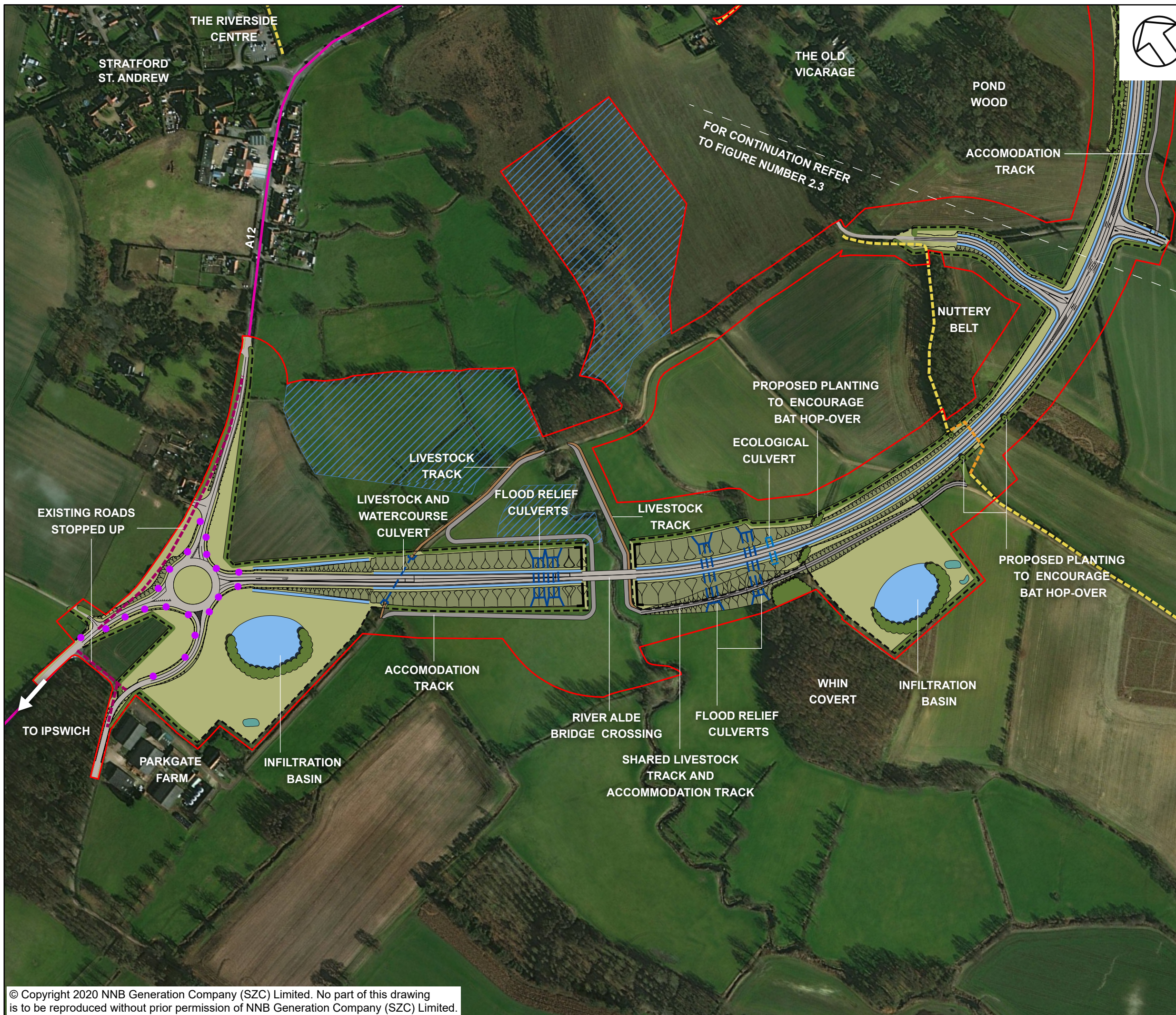

**NOTES**

FOR DETAILS OF PERMANENT AND TEMPORARY POSSESSION WITHIN ORDER LIMITS REFER TO LAND PLANS

**KEY**

- TWO VILLAGE BYPASS DEVELOPMENT SITE BOUNDARY
- BYPASS
- ACCOMODATION TRACK
- LIVESTOCK TRACK
- PROPOSED HIGHWAY BOUNDARY FENCE
- TEMPORARY CONTRACTOR COMPOUND
- INDICATIVE LIGHTING COLUMNS
- GRASSED EMBANKMENTS/CUTTINGS
- PROPOSED PLANTING
- PROPOSED HEDGEROW
- GRASSED AREAS
- INDICATIVE POND FOR BIODIVERSITY NET GAIN
- INDICATIVE INFILTRATION BASIN
- INDICATIVE SWALE
- PROPOSED CULVERT
- PROPOSED ECOLOGICAL CULVERT
- INDICATIVE FLOOD COMPENSATION AREAS
- EXISTING PUBLIC RIGHT OF WAY
- PROPOSED PERMANENT PUBLIC RIGHT OF WAY
- HIGHWAY TO BE PERMANENTLY CONVERTED TO FOOTPATH
- EXISTING A12

NOT PROTECTIVELY MARKED

**COPYRIGHT**  
 Reproduced from Ordnance Survey map with the permission of Ordnance Survey on behalf of the controller of Her Majesty's Stationery Office © Crown Copyright (2019). All Rights reserved. NNB GenCo 0100060408.  
 Esri, DigitalGlobe, GeoEye, Earthstar Geographics, CNES/Airbus DS, USDA, USGS, AeroGRID, IGN, and the GIS User Community.  
 PROW data sourced from Suffolk CC on 27/02/2019 under OGL v3.0 are an interpretation of the Definitive Map and Statement, not the Definitive Map itself, and should not be relied on for determining the position or alignment of any public right of way. The data contains Ordnance Survey data © Crown copyright and database right 2019.



**DOCUMENT:**  
 SIZEWELL C  
 ENVIRONMENTAL STATEMENT  
 VOLUME 5  
 CHAPTER 2  
 DESCRIPTION OF THE TWO VILLAGE BYPASS

**DRAWING TITLE:**  
 ILLUSTRATIVE MASTERPLAN OF THE TWO VILLAGE BYPASS – WESTERN SECTION

**DRAWING NO:**  
 FIGURE 2.2

**DATE:** JAN 2020      **DRAWN:** V.W.      **SCALE:** 1:4,000 @A3

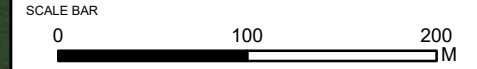

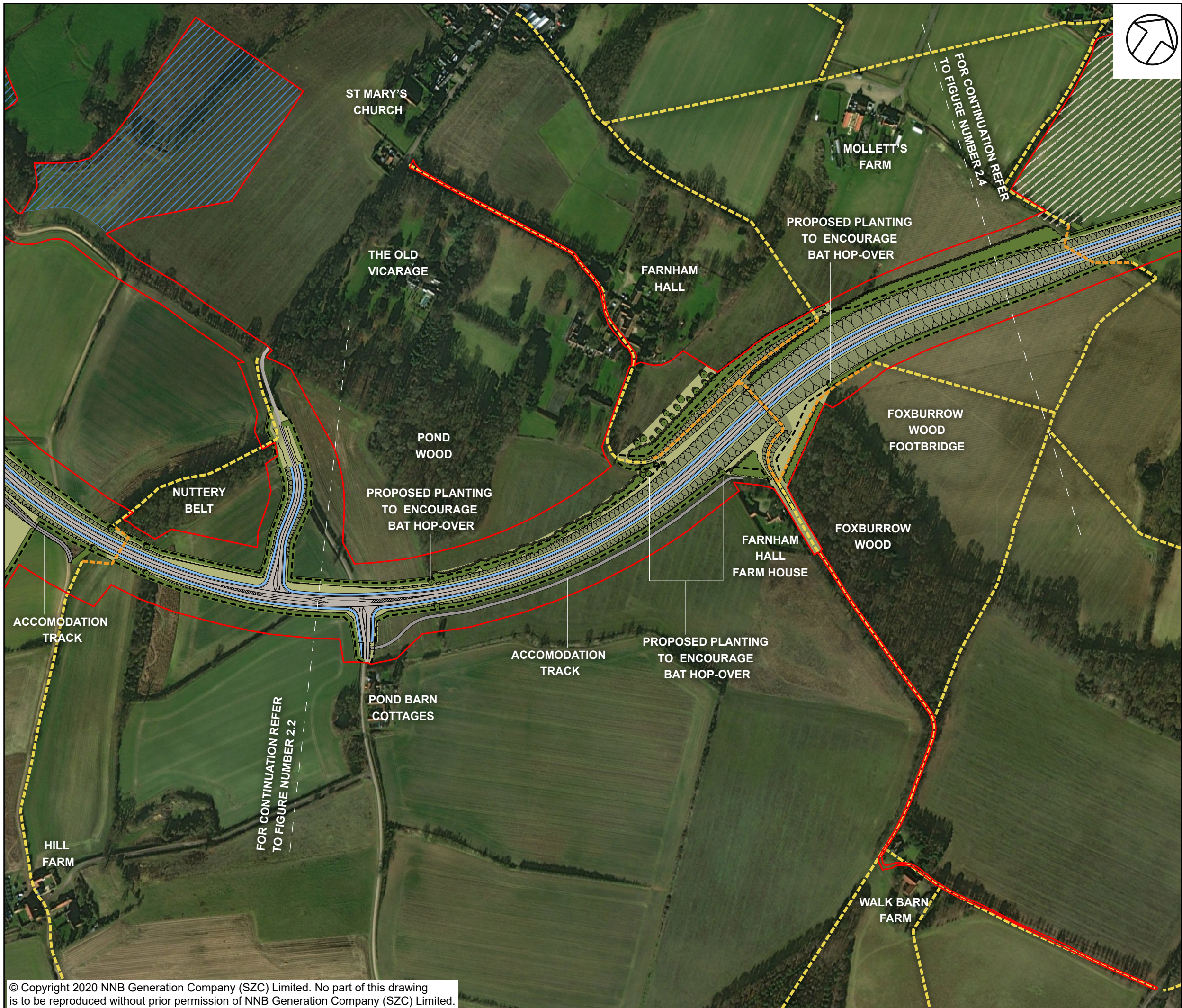

**NOTES**

FOR DETAILS OF PERMANENT AND TEMPORARY POSSESSION WITHIN ORDER LIMITS REFER TO LAND PLANS

**KEY**

- TWO VILLAGE BYPASS DEVELOPMENT SITE BOUNDARY
- BYPASS
- ACCOMODATION TRACK
- LIVESTOCK TRACK
- PROPOSED HIGHWAY BOUNDARY FENCE
- TEMPORARY CONTRACTOR COMPOUND
- INDICATIVE LIGHTING COLUMNS
- GRASSED EMBANKMENTS/CUTTINGS
- PROPOSED PLANTING
- PROPOSED HEDGEROW
- GRASSED AREAS
- INDICATIVE POND FOR BIODIVERSITY NET GAIN
- INDICATIVE INFILTRATION BASIN
- INDICATIVE SWALE
- PROPOSED CULVERT
- PROPOSED ECOLOGICAL CULVERT
- INDICATIVE FLOOD COMPENSATION AREAS
- EXISTING PUBLIC RIGHT OF WAY
- PROPOSED PERMANENT PUBLIC RIGHT OF WAY
- HIGHWAY TO BE PERMANENTLY CONVERTED TO FOOTPATH
- EXISTING A12

NOT PROTECTIVELY MARKED

**COPYRIGHT**  
 Reproduced from Ordnance Survey map with the permission of Ordnance Survey on behalf of the controller of Her Majesty's Stationery Office © Crown Copyright (2019). All Rights reserved. NNB GenCo 0100060408.  
 Esri, DigitalGlobe, GeoEye, Earthstar Geographics, CNES/Airbus DS, USDA, USGS, AeroGRID, IGN, and the GIS User Community.  
 PROW data sourced from Suffolk CC on 27/02/2019 under OGL v3.0 are an interpretation of the Definitive Map and Statement, not the Definitive Map itself, and should not be relied on for determining the position or alignment of any public right of way. The data contains Ordnance Survey data © Crown copyright and database right 2019.



**DOCUMENT:**  
 SIZEWELL C  
 ENVIRONMENTAL STATEMENT  
 VOLUME 5  
 CHAPTER 2  
 DESCRIPTION OF THE TWO VILLAGE BYPASS

**DRAWING TITLE:**  
 FIGURE 2.3: ILLUSTRATIVE MASTERPLAN OF THE TWO VILLAGE BYPASS - CENTRAL SECTION

**DRAWING NO:**  
 FIGURE 2.3  
**DATE:** JAN 2020      **DRAWN:** V.W.      **SCALE:** 1:4,000 @A3

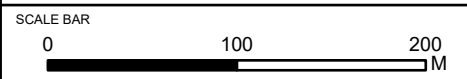

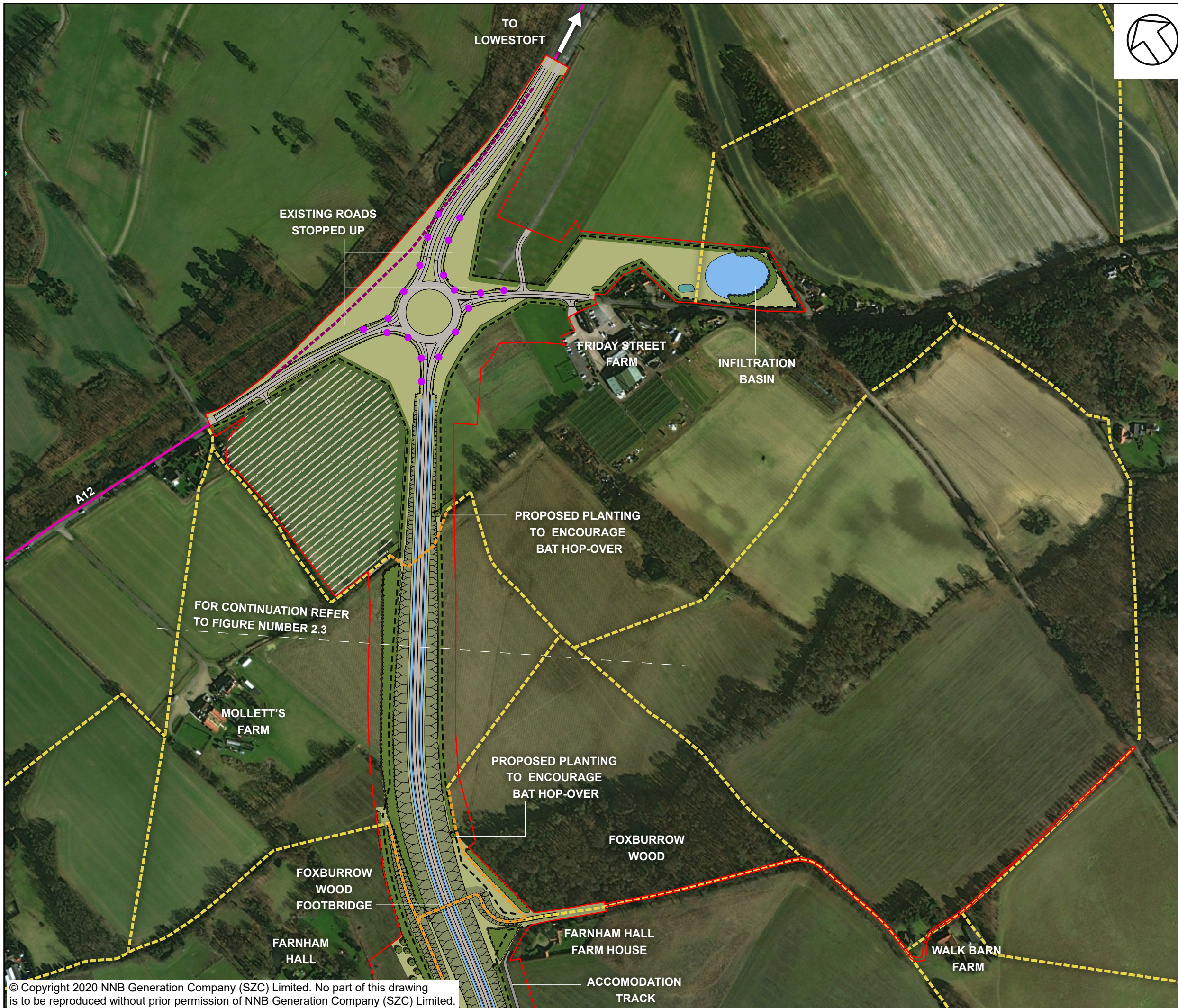

- NOTES**  
FOR DETAILS OF PERMANENT AND TEMPORARY POSSESSION WITHIN ORDER LIMITS REFER TO LAND PLANS
- KEY**
- TWO VILLAGE BYPASS DEVELOPMENT SITE BOUNDARY
  - BYPASS
  - ACCOMODATION TRACK
  - LIVESTOCK TRACK
  - PROPOSED HIGHWAY BOUNDARY FENCE
  - TEMPORARY CONTRACTOR COMPOUND
  - INDICATIVE LIGHTING COLUMNS
  - GRASSED EMBANKMENTS/CUTTINGS
  - PROPOSED PLANTING
  - PROPOSED HEDGEROW
  - GRASSED AREAS
  - INDICATIVE POND FOR BIODIVERSITY NET GAIN
  - INDICATIVE INFILTRATION BASIN
  - INDICATIVE SWALE
  - PROPOSED CULVERT
  - PROPOSED ECOLOGICAL CULVERT
  - INDICATIVE FLOOD COMPENSATION AREAS
  - EXISTING PUBLIC RIGHT OF WAY
  - PROPOSED PERMANENT PUBLIC RIGHT OF WAY
  - HIGHWAY TO BE PERMANENTLY CONVERTED TO FOOTPATH
  - EXISTING A12

NOT PROTECTIVELY MARKED

**COPYRIGHT**  
Reproduced from Ordnance Survey map with the permission of Ordnance Survey on behalf of the controller of Her Majesty's Stationery Office © Crown Copyright (2019). All Rights reserved. NNB GenCo 0100060408.  
Esri, DigitalGlobe, GeoEye, Earthstar Geographics, CNES/Airbus DS, USDA, USGS, AeroGRID, IGN, and the GIS User Community.  
PROW data sourced from Suffolk CC on 27/02/2019 under OGL v3.0 are an interpretation of the Definitive Map and Statement, not the Definitive Map itself, and should not be relied on for determining the position or alignment of any public right of way. The data contains Ordnance Survey data © Crown copyright and database right 2019.



DOCUMENT:  
SIZEWELL C  
ENVIRONMENTAL STATEMENT  
VOLUME 5  
CHAPTER 2  
DESCRIPTION OF THE TWO VILLAGE BYPASS

DRAWING TITLE:  
ILLUSTRATIVE MASTERPLAN OF THE TWO VILLAGE BYPASS - EASTERN SECTION

DRAWING NO:  
FIGURE 2.4

DATE: JAN 2020      DRAWN: V.W.      SCALE: 1:4,000 @A3

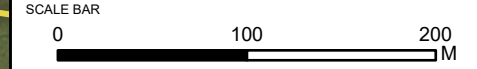

© Copyright 2020 NNB Generation Company (SZC) Limited. No part of this drawing is to be reproduced without prior permission of NNB Generation Company (SZC) Limited.

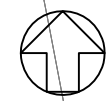
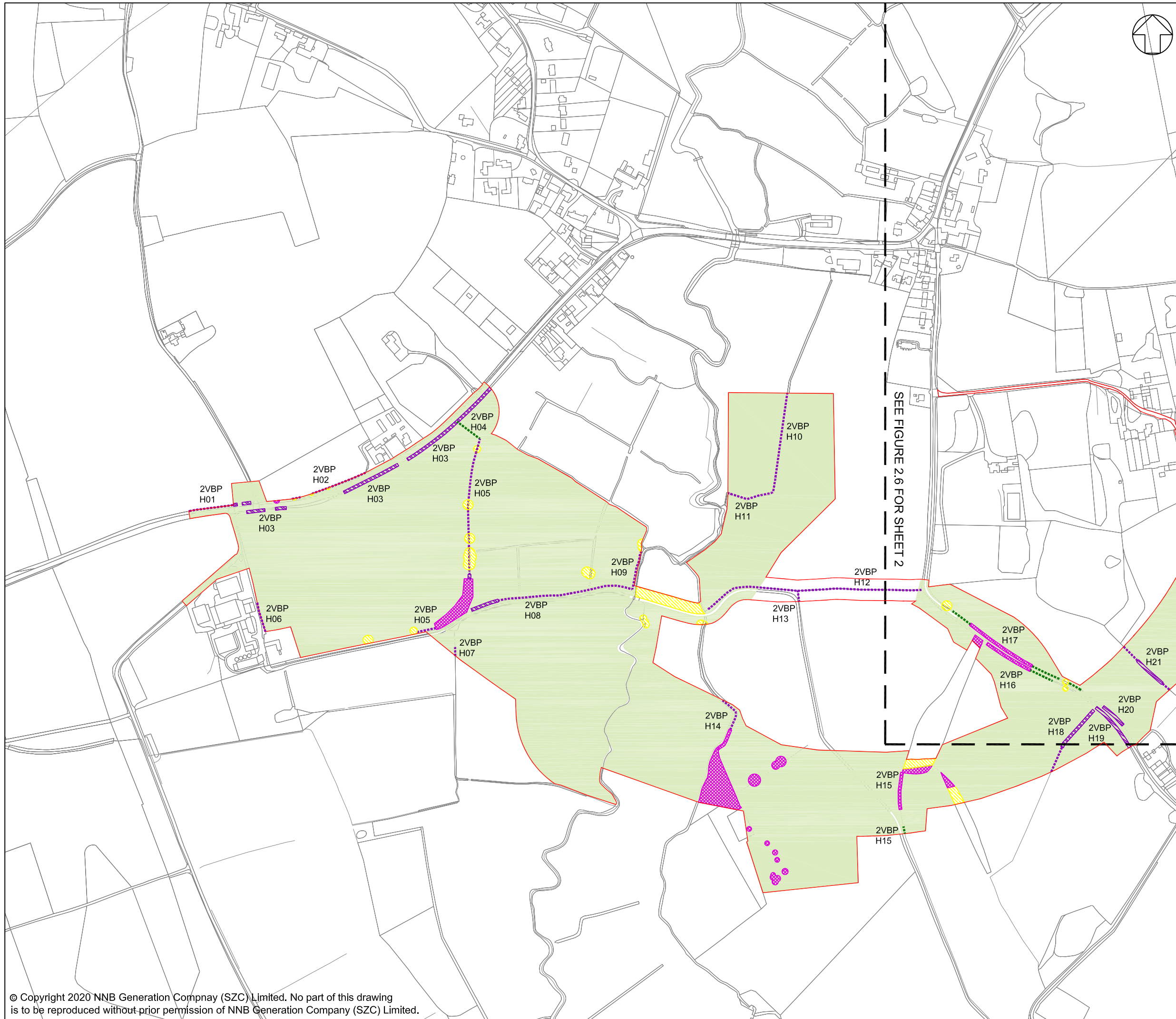

**NOTES:**

1. FOR DETAILS OF PERMANENT AND TEMPORARY POSSESSION WITHIN ORDER LIMITS REFER TO LAND PLANS.
2. THE LOCATIONS OF FEATURES SHOWN ARE INDICATIVE ONLY. EXACT LOCATIONS TO BE CONFIRMED ON SITE.
3. ADDITIONAL FEATURES MAY BE PRESENT ON SITE THAT HAVE NOT BEEN IDENTIFIED.
4. THIS DRAWING IS BASED ON AERIAL PHOTOGRAPHS AND SITE VISITS.
5. FOR HEDGEROW REFERENCES (H01-H32) PLEASE REFER TO SCHEDULE 21 OF DRAFT DCO (DOC REF 3.1)
6. WITHIN THE AREA SHOWN AS 'GENERAL SITE CLEARANCE' NOT EVERYTHING WOULD BE CLEARED. SITE CLEARANCE WOULD BE THE MINIMUM REQUIRED TO UNDERTAKE THE WORKS. GENERAL SITE CLEARANCE CONSISTS OF REMOVAL OF OVERGROWN VEGETATION IN VERGES, AND TOPSOIL REMOVAL AND DISPOSAL.

**KEY:**

- TWO VILLAGE BYPASS DEVELOPMENT SITE BOUNDARY
- - - - - RETAINED HEDGEROW
- - - - - RETAINED IMPORTANT HEDGEROW (HEDGEROW REGULATIONS 1997)
- RETAINED AND ENHANCED TREES AND SHRUBS
- AREA OF GENERAL SITE CLEARANCE FOR CONSTRUCTION WORKS WITHIN THE SITE
- VEGETATION TO BE REMOVED
- IMPORTANT HEDGEROW (HEDGEROW REGULATIONS 1997) TO BE REMOVED

SEE FIGURE 2.6 FOR SHEET 2

NOT PROTECTIVELY MARKED

**COPYRIGHT:**  
 Reproduced from Ordnance Survey map with the permission of Ordnance Survey on behalf of the controller of Her Majesty's Stationary Office © Crown copyright (2019). All Rights reserved. NNB GenCo Licence: 0100060408



**DOCUMENT:**  
 SIZEWELL C  
 ENVIRONMENTAL STATEMENT  
 VOLUME 5  
 CHAPTER 2  
 DESCRIPTION OF THE TWO VILLAGE BYPASS

**DRAWING TITLE:**  
 SITE CLEARANCE PLAN  
 SHEET 1 OF 2

**DRAWING NO:**  
 FIGURE 2.5

**DATE:** JAN 2020     **DRAWN:** J.B.     **SCALE:** 1:5000 @ A3



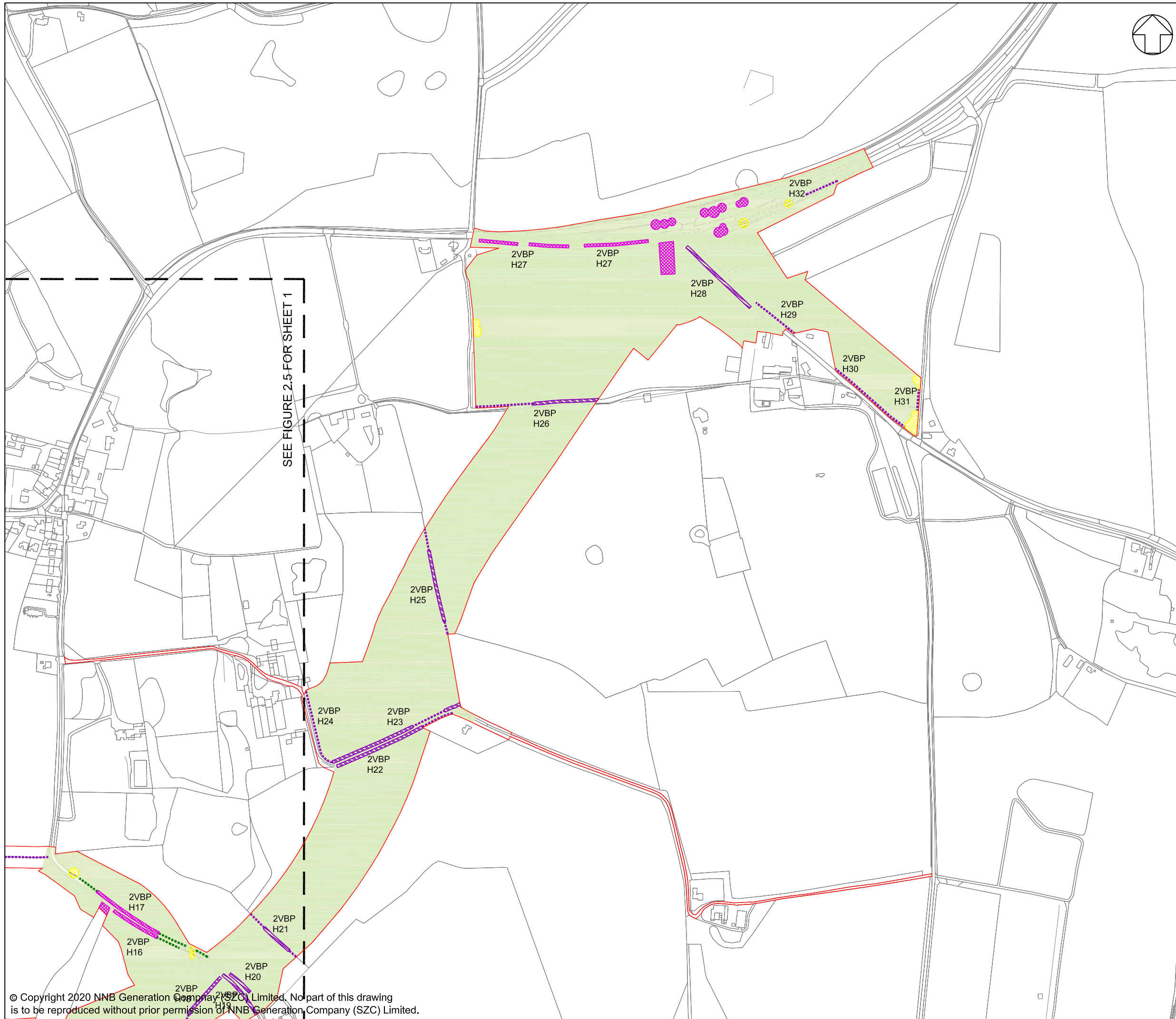

**NOTES:**

1. FOR DETAILS OF PERMANENT AND TEMPORARY POSSESSION WITHIN ORDER LIMITS REFER TO LAND PLANS.
2. THE LOCATIONS OF FEATURES SHOWN ARE INDICATIVE ONLY. EXACT LOCATIONS TO BE CONFIRMED ON SITE.
3. ADDITIONAL FEATURES MAY BE PRESENT ON SITE THAT HAVE NOT BEEN IDENTIFIED.
4. THIS DRAWING IS BASED ON AERIAL PHOTOGRAPHS AND SITE VISITS.
5. FOR HEDGEROW REFERENCES (H01-H32) PLEASE REFER TO SCHEDULE 21 OF DRAFT DCO (DOC REF 3.1)
6. WITHIN THE AREA SHOWN AS 'GENERAL SITE CLEARANCE' NOT EVERYTHING WOULD BE CLEARED. SITE CLEARANCE WOULD BE THE MINIMUM REQUIRED TO UNDERTAKE THE WORKS. GENERAL SITE CLEARANCE CONSISTS OF REMOVAL OF OVERGROWN VEGETATION IN VERGES, AND TOPSOIL REMOVAL AND DISPOSAL.

**KEY:**

- TWO VILLAGE BYPASS DEVELOPMENT SITE BOUNDARY
- - - - - RETAINED HEDGEROW
- - - - - RETAINED IMPORTANT HEDGEROW (HEDGEROW REGULATIONS 1997)
- RETAINED AND ENHANCED TREES AND SHRUBS
- AREA OF GENERAL SITE CLEARANCE FOR CONSTRUCTION WORKS WITHIN THE SITE
- VEGETATION TO BE REMOVED
- IMPORTANT HEDGEROW (HEDGEROW REGULATIONS 1997) TO BE REMOVED

NOT PROTECTIVELY MARKED

**COPYRIGHT:**

Reproduced from Ordnance Survey map with the permission of Ordnance Survey on behalf of the controller of Her Majesty's Stationary Office © Crown copyright (2019). All Rights reserved. NNB GenCo Licence: 0100060408



**DOCUMENT:**

SIZEWELL C  
ENVIRONMENTAL STATEMENT  
VOLUME 5  
CHAPTER 2  
DESCRIPTION OF THE TWO VILLAGE BYPASS

**DRAWING TITLE:**

SITE CLEARANCE PLAN  
SHEET 2 OF 2

**DRAWING NO:**

FIGURE 2.6

**DATE:**

JAN 2020

**DRAWN:**

J.B.

**SCALE:**

1:5000 @ A3

**SCALE BAR:**

