



# The Sizewell C Project

## 6.5 Volume 4 Southern Park and Ride Chapter 10 Soils and Agriculture Figures 10.1 - 10.4

---

Revision: 1.0  
Applicable Regulation: Regulation 5(2)(a)  
PINS Reference Number: EN010012

---

May 2020

Planning Act 2008  
Infrastructure Planning (Applications: Prescribed  
Forms and Procedure) Regulations 2009



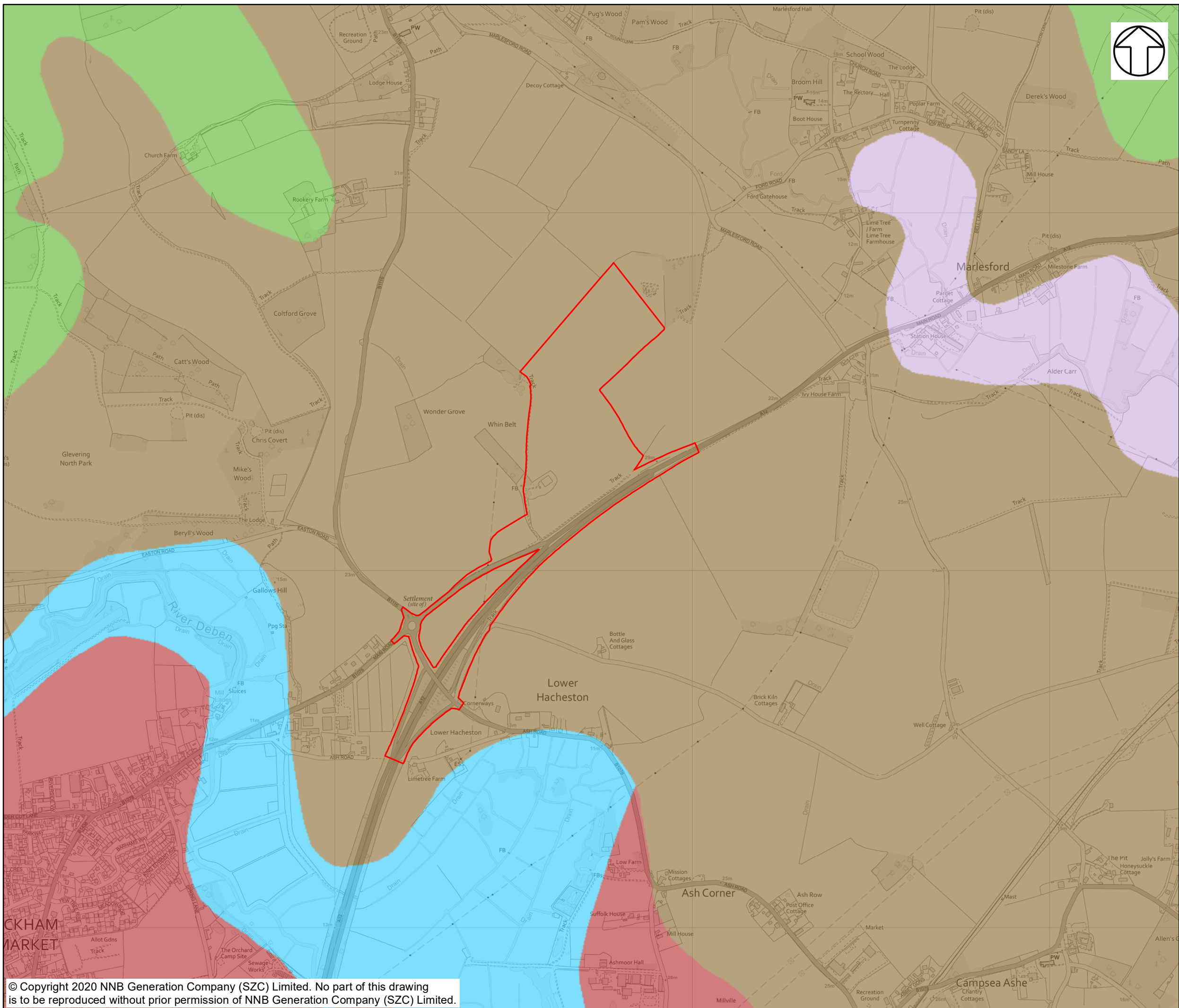

**NOTES**

**KEY**

- SOUTHERN PARK AND RIDE DEVELOPMENT SITE BOUNDARY
- SLOWLY PERMEABLE SEASONALLY WET SLIGHTLY ACID BUT BASE-RICH LOAMY AND CLAYEY SOILS
- SLIGHTLY ACID LOAMY AND CLAYEY SOILS WITH IMPEDED DRAINAGE
- FREELY DRAINING SLIGHTLY ACID SANDY SOILS
- FEN PEAT SOILS
- LOAMY AND CLAYEY FLOODPLAIN SOILS WITH NATURALLY HIGH GROUNDWATER

NOT PROTECTIVELY MARKED

**COPYRIGHT**  
 Reproduced from Ordnance Survey map with the permission of Ordnance Survey on behalf of the controller of Her Majesty's Stationary Office © Crown Copyright (2019). All Rights reserved. NNB GenCo 0100060408.

© SoilScapes data is taken from LandIS (Land Information System)



**DOCUMENT:**  
 SIZEWELL C  
 ENVIRONMENTAL STATEMENT  
 VOLUME 4  
 CHAPTER 10  
 SOILS AND AGRICULTURE

**DRAWING TITLE:**  
 SOUTHERN PARK AND RIDE DEVELOPMENT SITE  
 SOILSCAPE MAPPING

**DRAWING NO:**  
 FIGURE 10.1

**DATE:** JAN 2020      **DRAWN:** M.S.      **SCALE:** 1:10,000 @A3

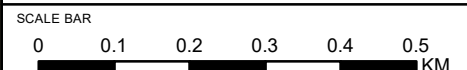

© Copyright 2020 NNB Generation Company (SZC) Limited. No part of this drawing is to be reproduced without prior permission of NNB Generation Company (SZC) Limited.

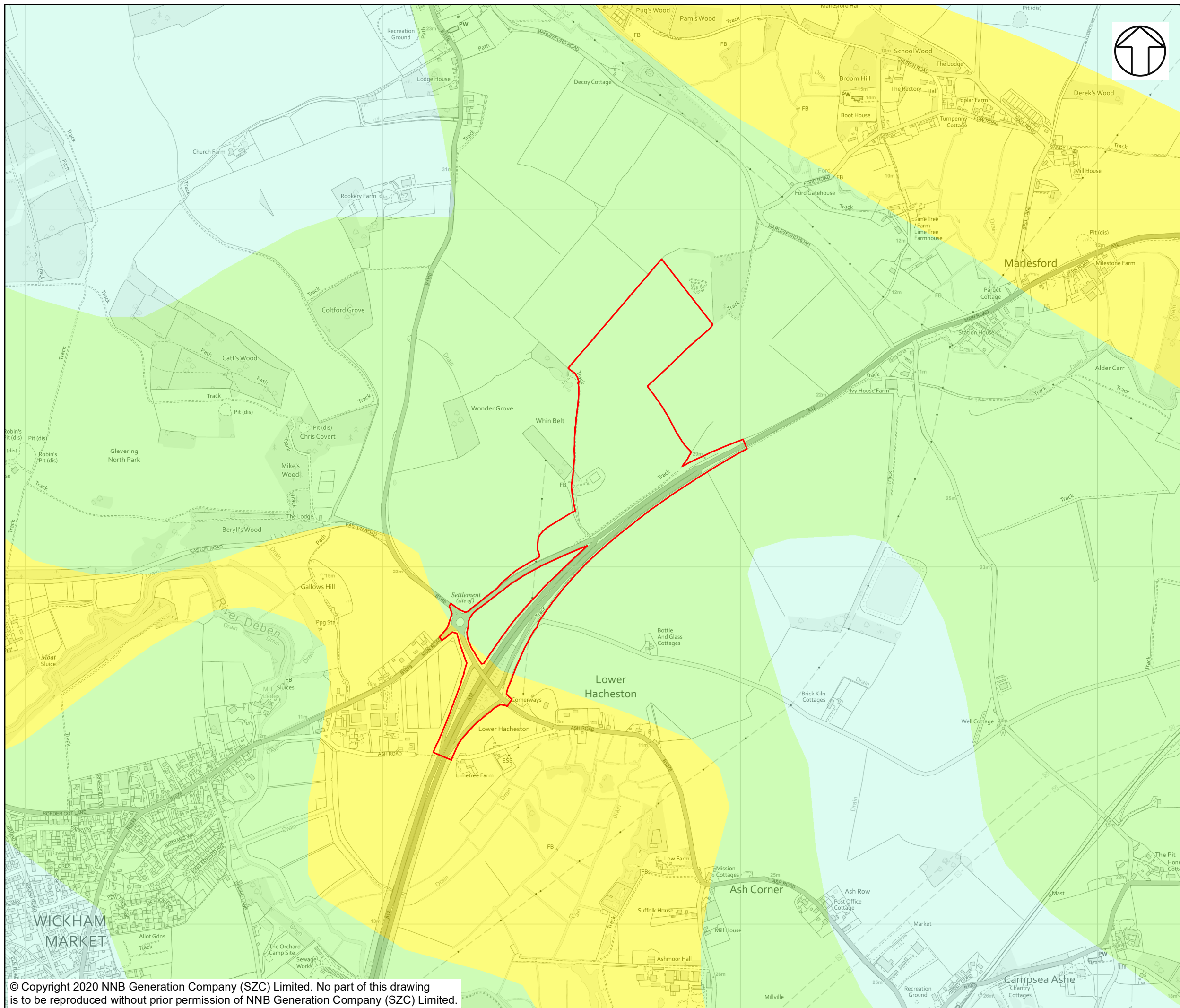



**NOTES**

Agricultural land in England and Wales is graded between 1 and 5, depending on the extent to which physical or chemical characteristics impose long-term limitations on agricultural use. Grade 1 land is excellent quality agricultural land with very minor or no limitations to agricultural use, and Grade 5 is very poor quality land, with severe limitations due to adverse soil characteristics, relief, climate or a combination of these. Grade 3 land is subdivided into Subgrade 3a (good quality land) and Subgrade 3b (moderate quality land). Grades 1, 2 and 3a are defined as best and most versatile (BMV) land

**KEY**

 SOUTHERN PARK AND RIDE DEVELOPMENT SITE BOUNDARY

PROVISIONAL AGRICULTURAL LAND CLASSIFICATION (ALC)

-  GRADE 2
-  GRADE 3
-  GRADE 4

NOT PROTECTIVELY MARKED

**COPYRIGHT**

Reproduced from Ordnance Survey map with the permission of Ordnance Survey on behalf of the controller of Her Majesty's Stationery Office © Crown Copyright (2019). All Rights reserved. NNB GenCo 0100060408.

© Natural England copyright. Contains Ordnance Survey data © Crown copyright and database right 2019



DOCUMENT:  
 SIZEWELL C  
 ENVIRONMENTAL STATEMENT  
 VOLUME 4  
 CHAPTER 10  
 SOILS AND AGRICULTURE

DRAWING TITLE:  
 SOUTHERN PARK AND RIDE DEVELOPMENT SITE  
 PROVISIONAL ALC MAPPING

DRAWING NO:  
 FIGURE 10.2

DATE: JAN 2020      DRAWN: M.S.      SCALE: 1:10,000 @A3

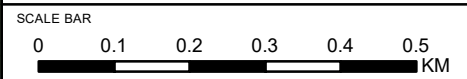

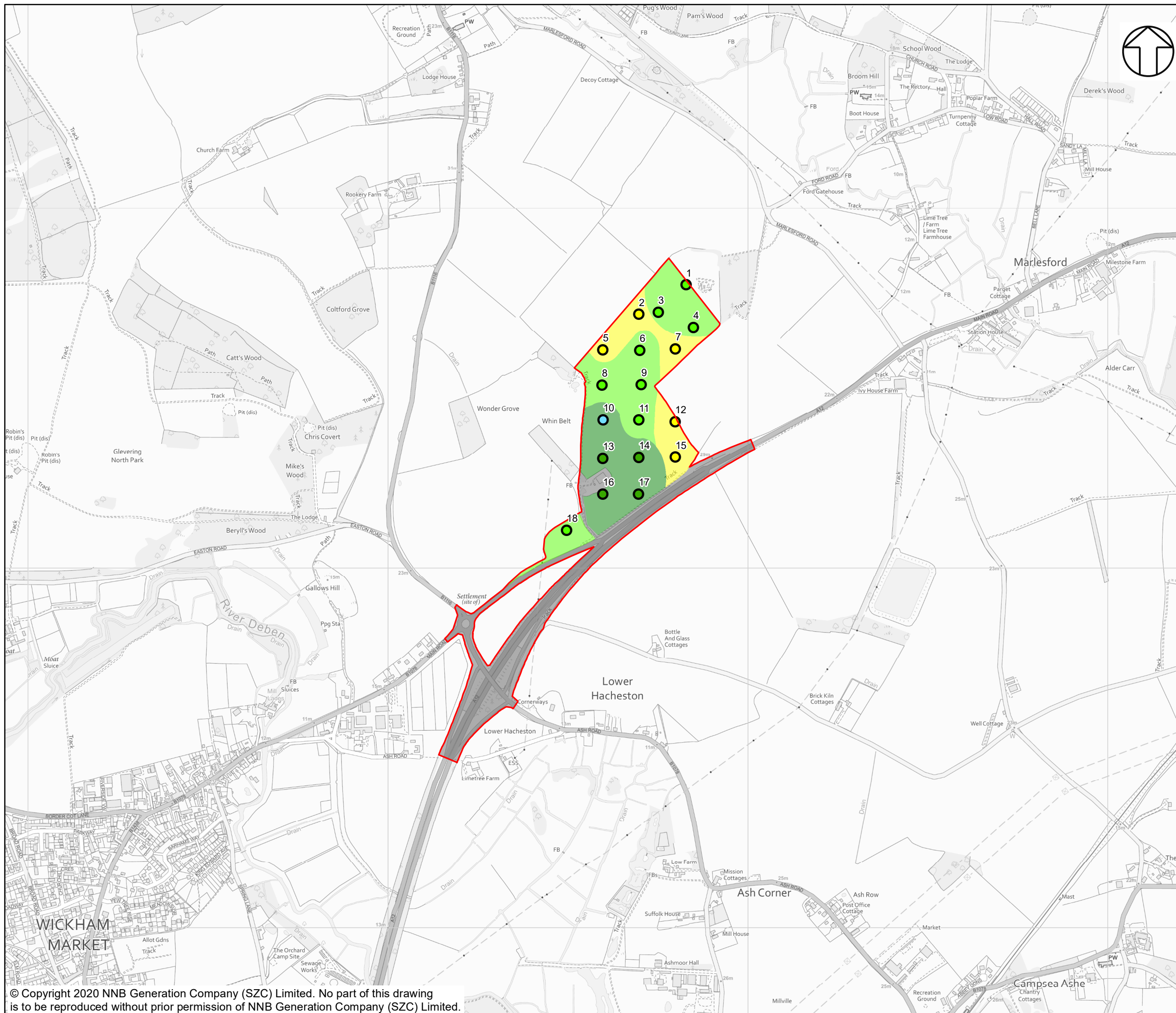

**NOTES**

Agricultural land in England and Wales is graded between 1 and 5, depending on the extent to which physical or chemical characteristics impose long-term limitations on agricultural use. Grade 1 land is excellent quality agricultural land with very minor or no limitations to agricultural use, and Grade 5 is very poor quality land, with severe limitations due to adverse soil characteristics, relief, climate or a combination of these. Grade 3 land is subdivided into Subgrade 3a (good quality land) and Subgrade 3b (moderate quality land). Grades 1, 2 and 3a are defined as best and most versatile (BMV) land

**KEY**

SOUTHERN PARK AND RIDE DEVELOPMENT SITE BOUNDARY

**MAPPING OF SURVEY POINTS**

- GRADE 2
- GRADE 3A
- GRADE 3B
- GRADE 4

**AGRICULTURAL LAND CLASS (ALC)**

- GRADE 3A
- GRADE 3B
- GRADE 4
- OTHER

NOT PROTECTIVELY MARKED

**COPYRIGHT**

Reproduced from Ordnance Survey map with the permission of Ordnance Survey on behalf of the controller of Her Majesty's Stationery Office © Crown Copyright (2019). All Rights reserved. NNB GenCo 0100060408.

© Natural England copyright. Contains Ordnance Survey data © Crown copyright and database right 2019



DOCUMENT:  
 SIZEWELL C  
 ENVIRONMENTAL STATEMENT  
 VOLUME 4  
 CHAPTER 10  
 SOILS AND AGRICULTURE

DRAWING TITLE:  
 SOUTHERN PARK AND RIDE DEVELOPMENT SITE  
 DETAILED ALC MAPPING

DRAWING NO:  
 FIGURE 10.3

DATE: JAN2020      DRAWN: M.S.      SCALE: 1:10,000 @A3

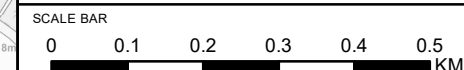

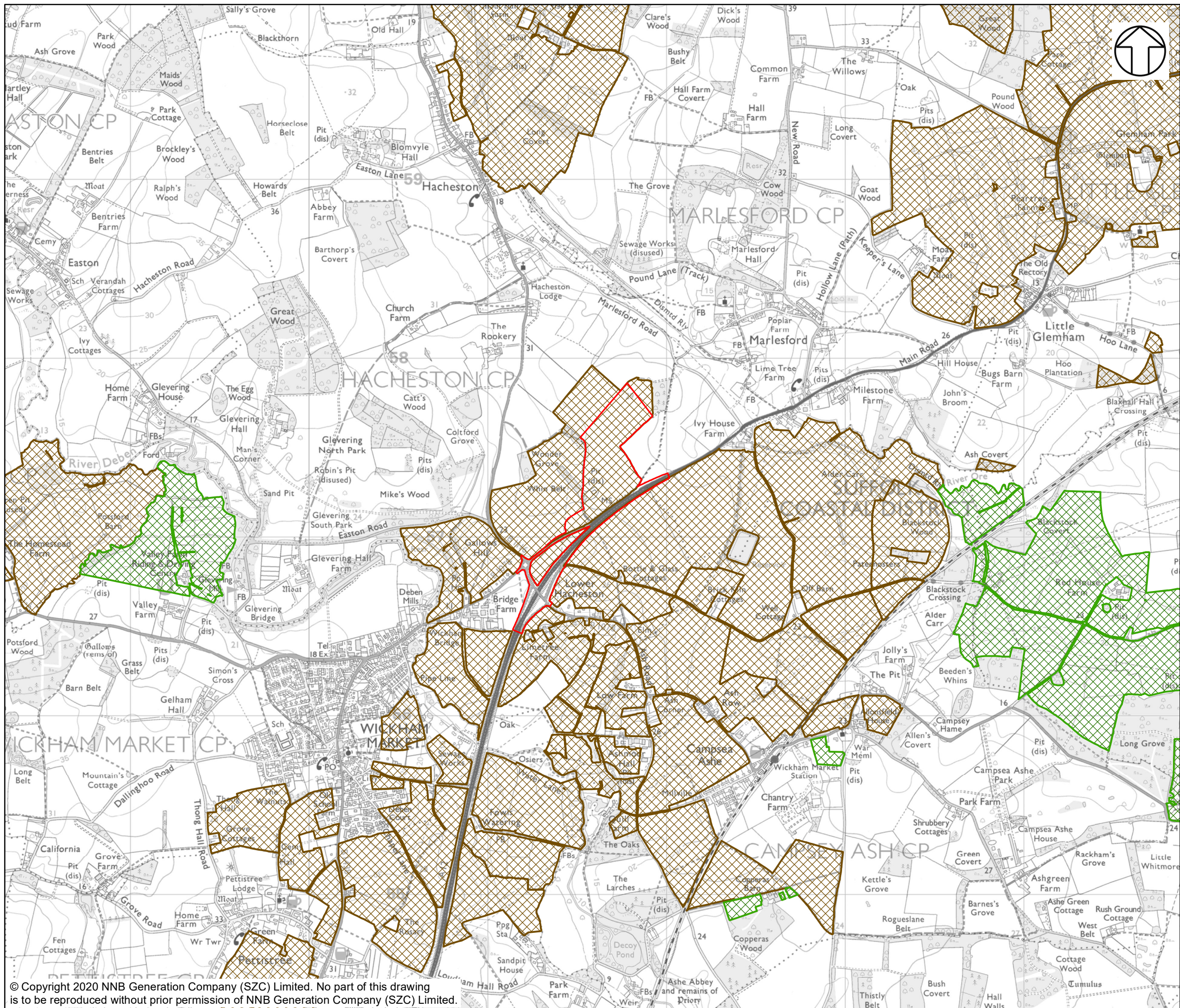

**NOTES**

**KEY**

- SOUTHERN PARK AND RIDE DEVELOPMENT SITE BOUNDARY
- ENTRY LEVEL STEWARDSHIP
- ENTRY LEVEL PLUS HIGHER LEVEL STEWARDSHIP

NOT PROTECTIVELY MARKED

**COPYRIGHT**  
 Reproduced from Ordnance Survey map with the permission of Ordnance Survey on behalf of the controller of Her Majesty's Stationery Office © Crown Copyright (2019). All Rights reserved. NNB GenCo 0100060408.  
 © Natural England copyright. Contains Ordnance Survey data © Crown copyright and database right 2019



**DOCUMENT:**  
 SIZEWELL C  
 ENVIRONMENTAL STATEMENT  
 VOLUME 4  
 CHAPTER 10  
 SOILS AND AGRICULTURE

**DRAWING TITLE:**  
 SOUTHERN PARK AND RIDE DEVELOPMENT SITE  
 AGRI-ENVIRONMENT SCHEMES

**DRAWING NO:**  
 FIGURE 10.4

**DATE:** JAN 2020      **DRAWN:** M.S.      **SCALE:** 1:20,000 @A3

