



# The Sizewell C Project

6.4

Volume 3 Northern Park and Ride

Chapter 7 Terrestrial Ecology and Ornithology

Appendix 7A Ecological Baseline and Method Statement

Annex 7A.1: Figures 7.1 - 7.9

---

Revision: 1.0  
Applicable Regulation: Regulation 5(2)(a)  
PINS Reference Number: EN010012

---

May 2020

Planning Act 2008  
Infrastructure Planning (Applications: Prescribed  
Forms and Procedure) Regulations 2009



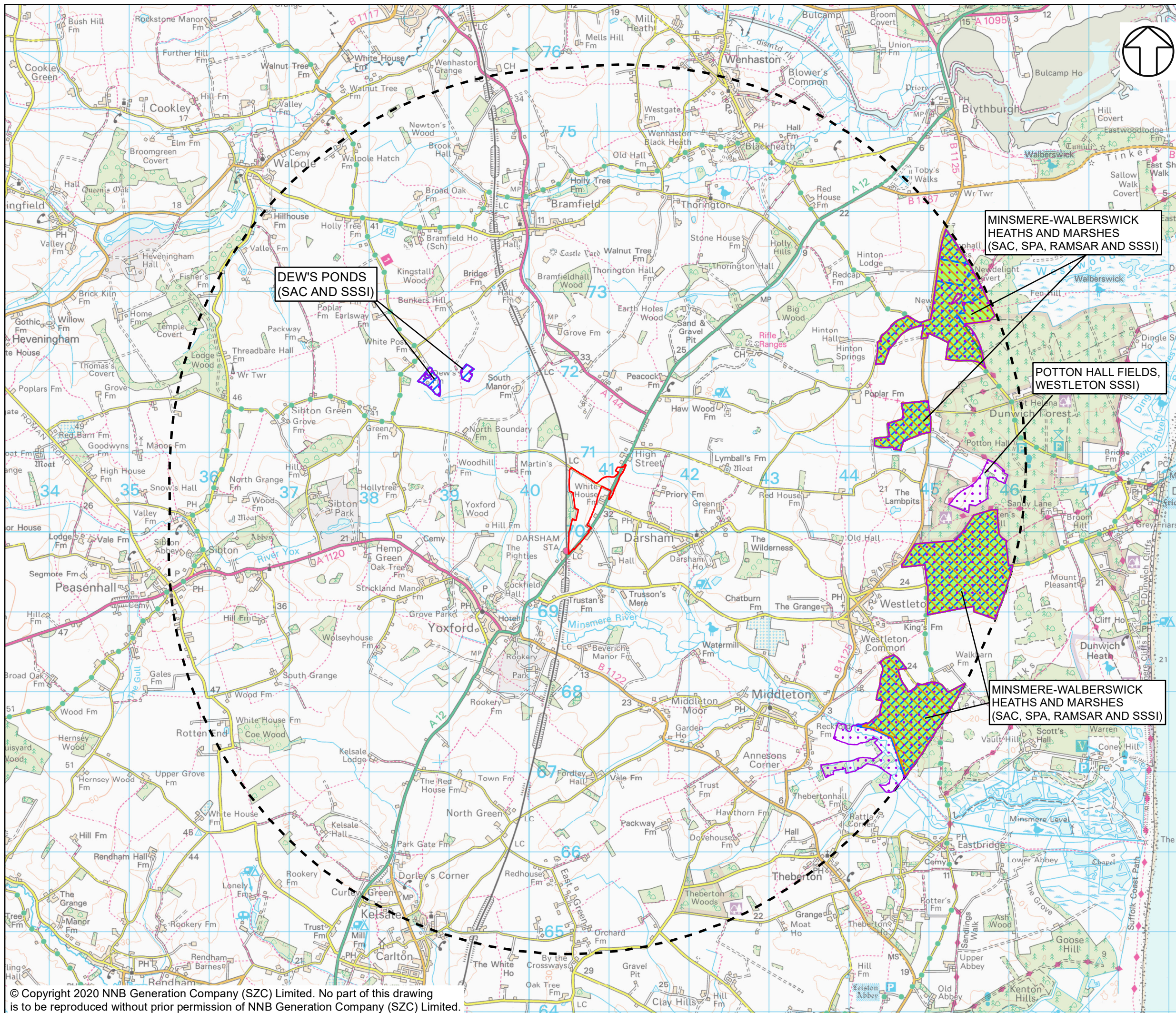

**NOTES**

**KEY**

- NORTHERN PARK AND RIDE DEVELOPMENT SITE BOUNDARY
- 5KM STUDY AREA
- SITE OF SPECIAL SCIENTIFIC INTEREST (SSSI)
- SPECIAL PROTECTION AREA (SPA)
- SPECIAL AREA OF CONSERVATION (SAC)
- RAMSAR



**DEW'S PONDS  
(SAC AND SSSI)**

**MINSMERE-WALBERSWICK  
HEATHS AND MARSHES  
(SAC, SPA, RAMSAR AND SSSI)**

**POTTON HALL FIELDS,  
WESTLETON SSSI)**

**MINSMERE-WALBERSWICK  
HEATHS AND MARSHES  
(SAC, SPA, RAMSAR AND SSSI)**

**NOT PROTECTIVELY MARKED**

**COPYRIGHT**  
Reproduced from Ordnance Survey map with the permission of Ordnance Survey on behalf of the controller of Her Majesty's Stationery Office © Crown Copyright (2019). All Rights reserved. NNB GenCo 0100060408.

Sourced from Natural England, © Natural England material is reproduced with the permission of Natural England 2019.



**DOCUMENT:**  
SIZEWELL C  
ENVIRONMENTAL STATEMENT  
VOLUME 3  
CHAPTER 7  
TERRESTRIAL ECOLOGY AND ORNITHOLOGY

**DRAWING TITLE:**  
LOCATION OF STATUTORY DESIGNATED  
SITES WITHIN 5KM OF THE NORTHERN  
PARK AND RIDE AT DARSHAM

**DRAWING NO.:**  
FIGURE 7.1

**DATE:** JAN 2020      **DRAWN:** R.M.      **SCALE:** 1:45,000 @A3

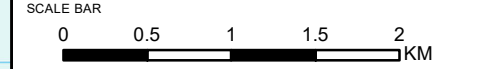

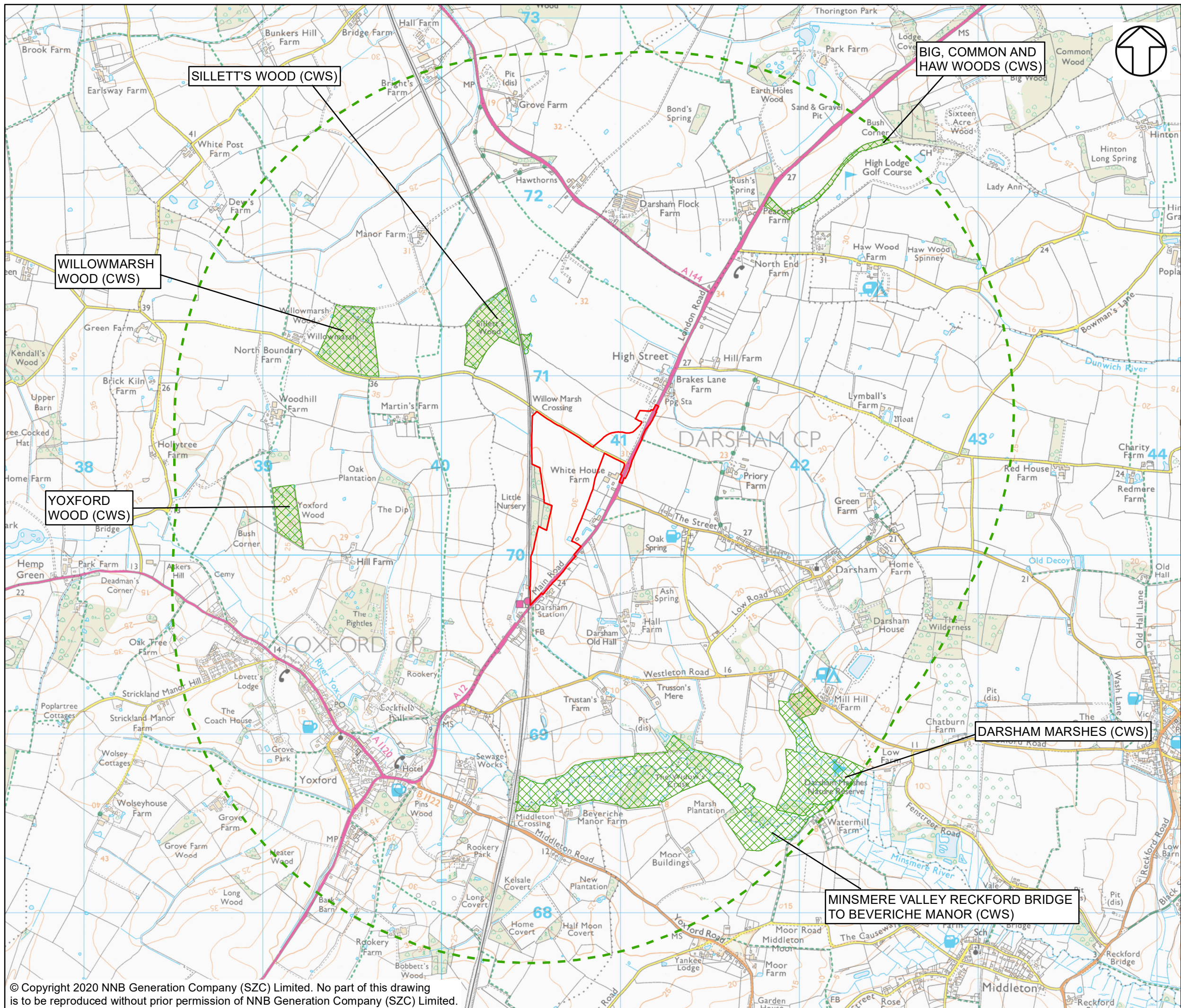

**NOTES**

**KEY**

- NORTHERN PARK AND RIDE DEVELOPMENT SITE BOUNDARY
- 2KM STUDY AREA
- COUNTY WILDLIFE SITE

NOT PROTECTIVELY MARKED

**COPYRIGHT**  
 Reproduced from Ordnance Survey map with the permission of Ordnance Survey on behalf of the controller of Her Majesty's Stationery Office © Crown Copyright (2019). All Rights reserved. NNB GenCo 0100060408.

County Wildlife Sites (CWS) Licence. The Licensor grants to the End User a non-exclusive, non-transferable licence (revocable pursuant to the terms of this End User Licence) to use Supplied Data for the End User Purpose for the Term.



**DOCUMENT:**  
 SIZEWELL C  
 ENVIRONMENTAL STATEMENT  
 VOLUME 3  
 CHAPTER 7  
 TERRESTRIAL ECOLOGY AND ORNITHOLOGY

**DRAWING TITLE:**  
 LOCATION OF NON-STATUTORY DESIGNATED SITES WITHIN 2KM OF THE NORTHERN PARK AND RIDE AT DARSHAM

**DRAWING NO:**  
 FIGURE 7.2

**DATE:** JAN 2020     **DRAWN:** R.M.     **SCALE:** 1:20,000 @A3

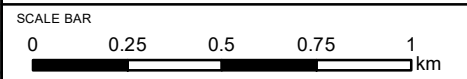

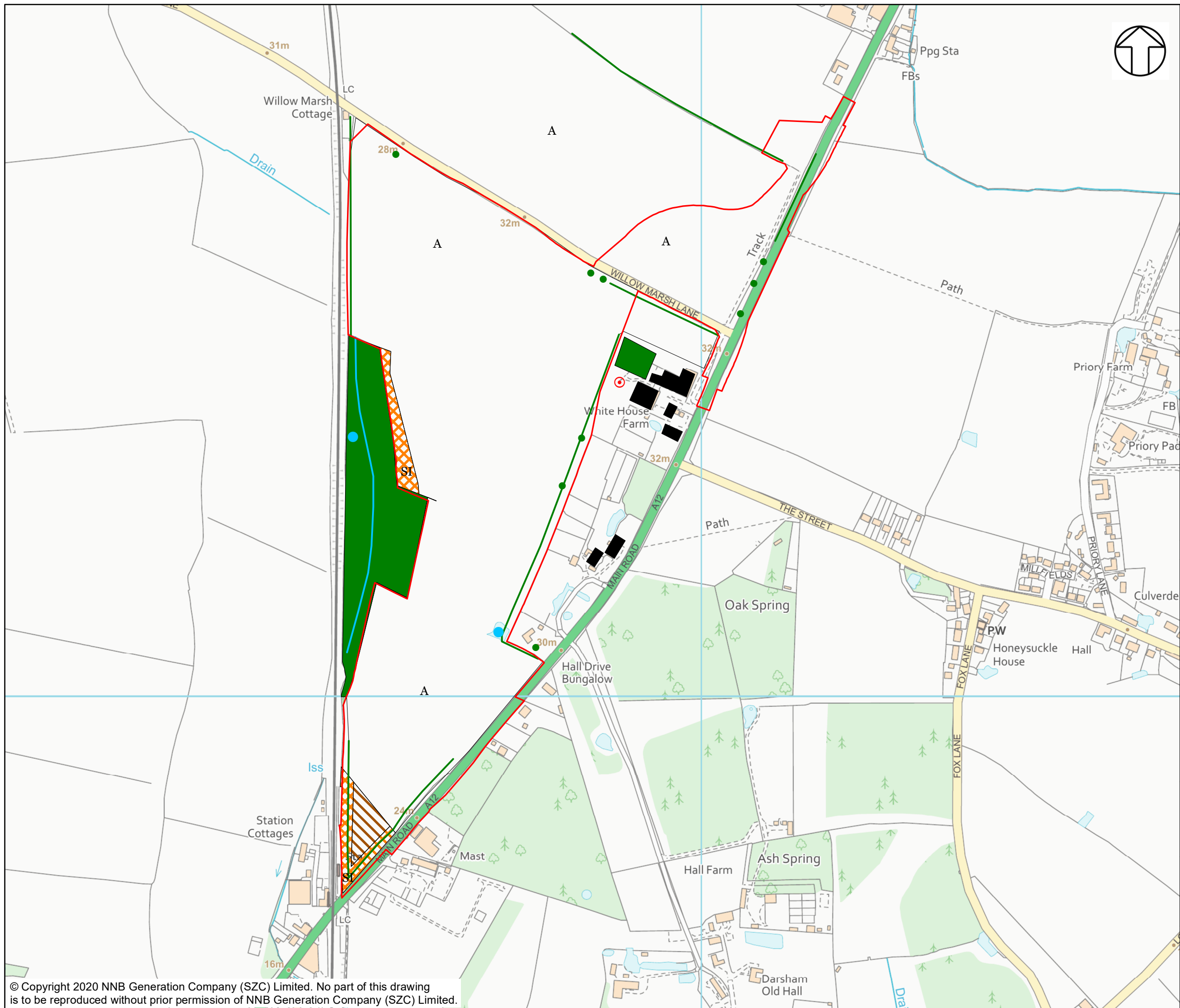

NOTES

KEY

- NORTHERN PARK AND RIDE DEVELOPMENT SITE BOUNDARY
- SCATTERED BROADLEAVED TREES
- POND
- TARGET NOTE
- RUNNING WATER
- INTACT HEDGE - SPECIES-POOR
- BROADLEAVED WOODLAND - SEMI-NATURAL
- CALCAREOUS GRASSLAND - SEMI-IMPROVED
- OTHER TALL HERB AND FERN - RUDERAL
- A CULTIVATED/DISTURBED LAND - ARABLE
- BUILDINGS

NOT PROTECTIVELY MARKED

COPYRIGHT  
 Reproduced from Ordnance Survey map with the permission of Ordnance Survey on behalf of the controller of Her Majesty's Stationery Office © Crown Copyright (2019). All Rights reserved. NNB GenCo 0100060408.



DOCUMENT:  
 SIZEWELL C  
 ENVIRONMENTAL STATEMENT  
 VOLUME 3  
 CHAPTER 7  
 TERRESTRIAL ECOLOGY AND ORNITHOLOGY

DRAWING TITLE:  
 PHASE 1 HABITAT OF THE NORTHERN  
 PARK AND RIDE AT DARSHAM

DRAWING NO:  
 FIGURE 7.3

DATE: JAN 2020      DRAWN: R.M.      SCALE: 1:5,000 @A3

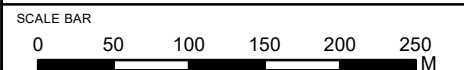

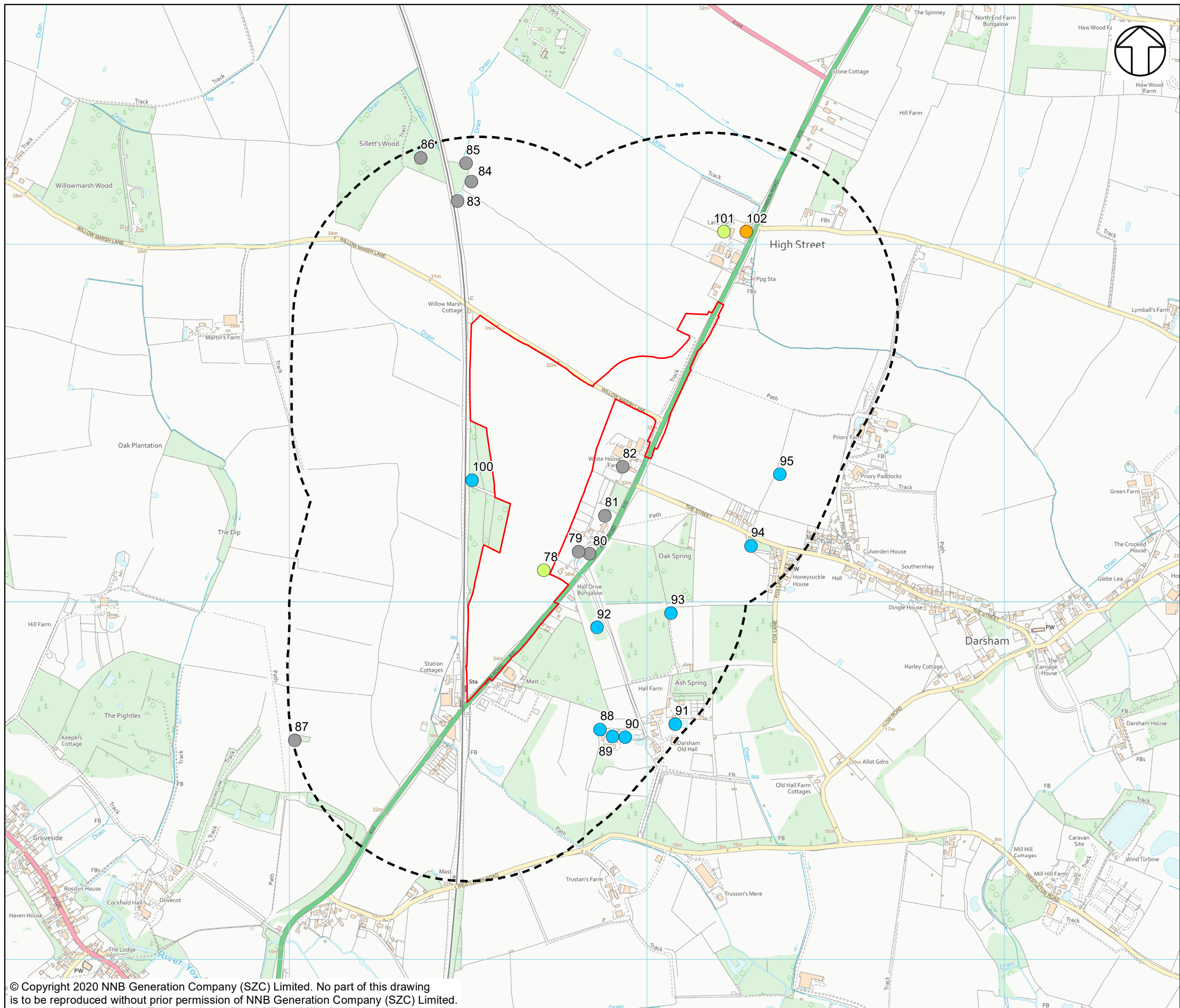

NOTES

KEY

- NORTHERN PARK AND RIDE DEVELOPMENT SITE BOUNDARY
- 500M BUFFER ZONE - DARSHAM PARK AND RIDE
- GCN PRESENT
- SCOPED OUT
- POND NOT EXTANT
- NO ACCESS



NOT PROTECTIVELY MARKED

COPYRIGHT  
 Reproduced from Ordnance Survey map with the permission of Ordnance Survey on behalf of the controller of Her Majesty's Stationery Office © Crown Copyright (2019). All Rights reserved. NNB GenCo 0100060408.



DOCUMENT:  
 SIZEWELL C  
 ENVIRONMENTAL STATEMENT  
 VOLUME 3  
 CHAPTER 7  
 TERRESTRIAL ECOLOGY AND ORNITHOLOGY

DRAWING TITLE:  
 NORTHERN PARK AND RIDE AT DARSHAM  
 GREAT CRESTED NEWT SURVEYS

DRAWING NO:  
 FIGURE 7.4

DATE: JAN 2020      DRAWN: R.M.      SCALE: 1:10,000 @A3

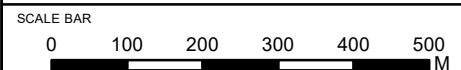

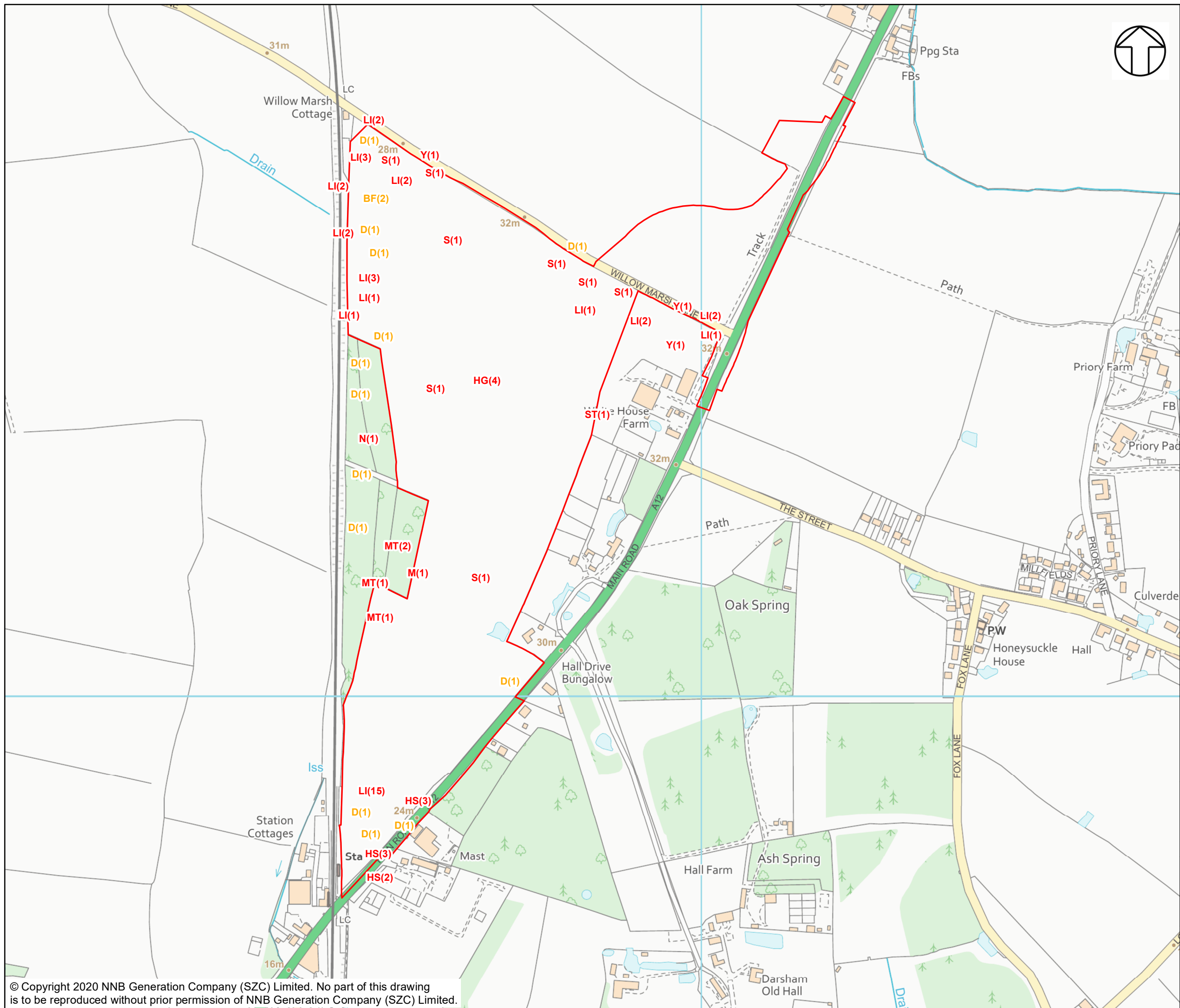

**NOTES**

**KEY**

NORTHERN PARK AND RIDE DEVELOPMENT SITE BOUNDARY

**BTO CODE - SPECIES**

**RED BOCC NERC SPECIES**

- HG - HERRING GULL
- HS - HOUSE SPARROW
- LI - LINNET
- M - MISTLE THRUSH
- MT - MARSH TIT
- N - NIGHTINGALE
- S - SKYLARK
- ST - SONG THRUSH
- Y - YELLOWHAMMER

**AMBER BOCC NERC SPECIES**

- BF - BULLFINCH
- D - DUNNOCK

**NOT PROTECTIVELY MARKED**

**COPYRIGHT**  
 Reproduced from Ordnance Survey map with the permission of Ordnance Survey on behalf of the controller of Her Majesty's Stationery Office © Crown Copyright (2019). All Rights reserved. NNB GenCo 0100060408.



**DOCUMENT:**  
 SIZEWELL C  
 ENVIRONMENTAL STATEMENT  
 VOLUME 3  
 CHAPTER 7  
 TERRESTRIAL ECOLOGY AND ORNITHOLOGY

**DRAWING TITLE:**  
 RED LIST AND NERC SPECIES RECORDED  
 AT NORTHERN PARK AND RIDE AT DARSHAM  
 DURING BREEDING BIRD SURVEYS  
 IN APRIL-JUNE 2015

**DRAWING NO:**  
 FIGURE 7.5

**DATE:** JAN 2020      **DRAWN:** R.M.      **SCALE:** 1:5,000 @A3

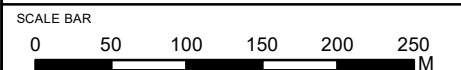

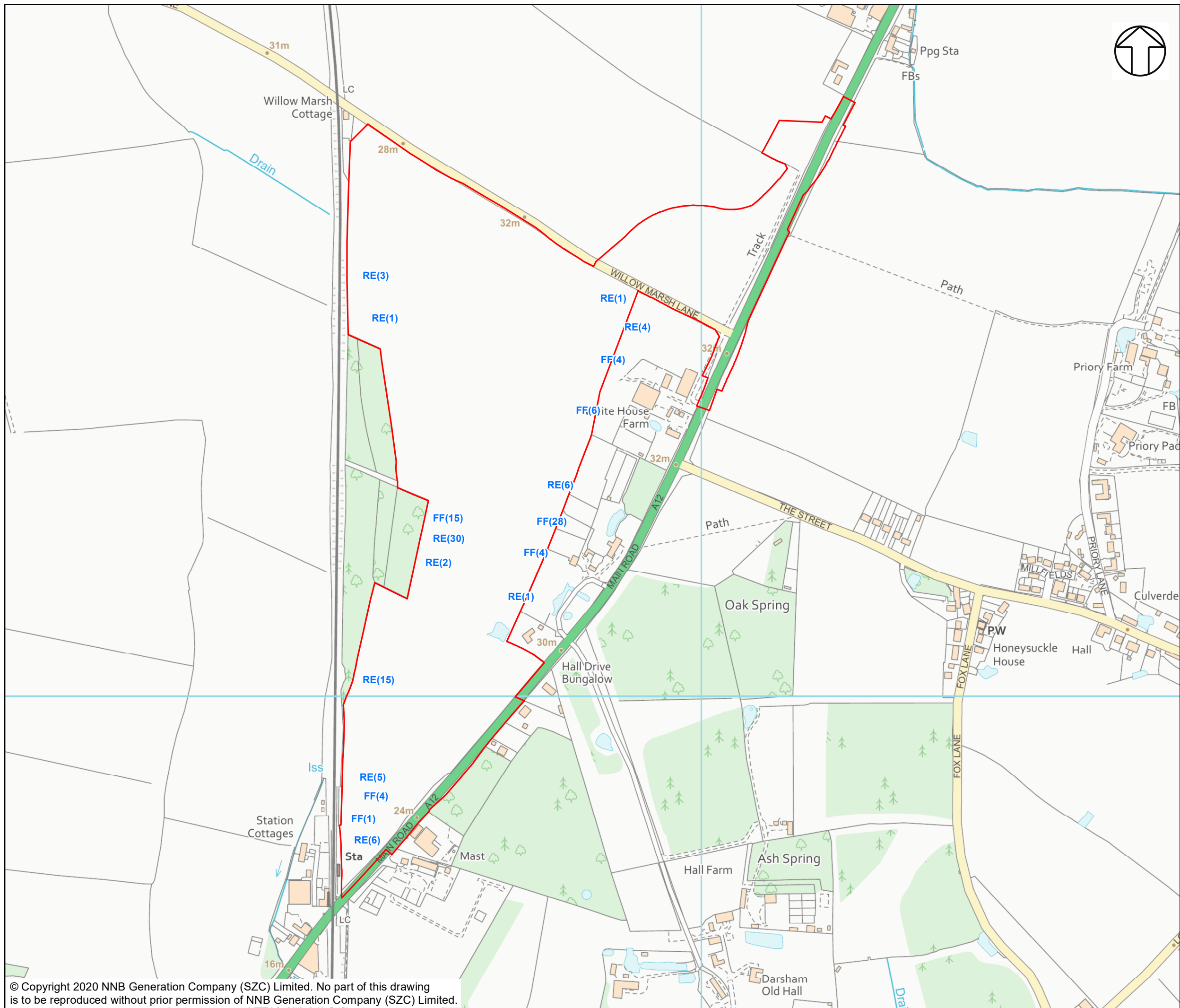

NOTES

KEY

NORTHERN PARK AND RIDE DEVELOPMENT SITE BOUNDARY

BTO CODE - SPECIES

- RE - REDWING
- FF - FIELDFARE

NOT PROTECTIVELY MARKED

COPYRIGHT  
 Reproduced from Ordnance Survey map with the permission of Ordnance Survey on behalf of the controller of Her Majesty's Stationery Office © Crown Copyright (2019). All Rights reserved. NNB GenCo 0100060408.



DOCUMENT:  
 SIZEWELL C  
 ENVIRONMENTAL STATEMENT  
 VOLUME 3  
 CHAPTER 7  
 TERRESTRIAL ECOLOGY AND ORNITHOLOGY

DRAWING TITLE:  
 SCHEDULE 1 SPECIES RECORDED AT  
 NORTHERN PARK AND RIDE AT DARSHAM  
 DURING WINTER BIRD SURVEYS  
 IN NOVEMBER 2015 - JANUARY 2016

DRAWING NO:  
 FIGURE 7.6

DATE: JAN 2020      DRAWN: R.M.      SCALE: 1:5,000 @A3

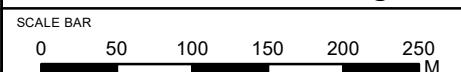

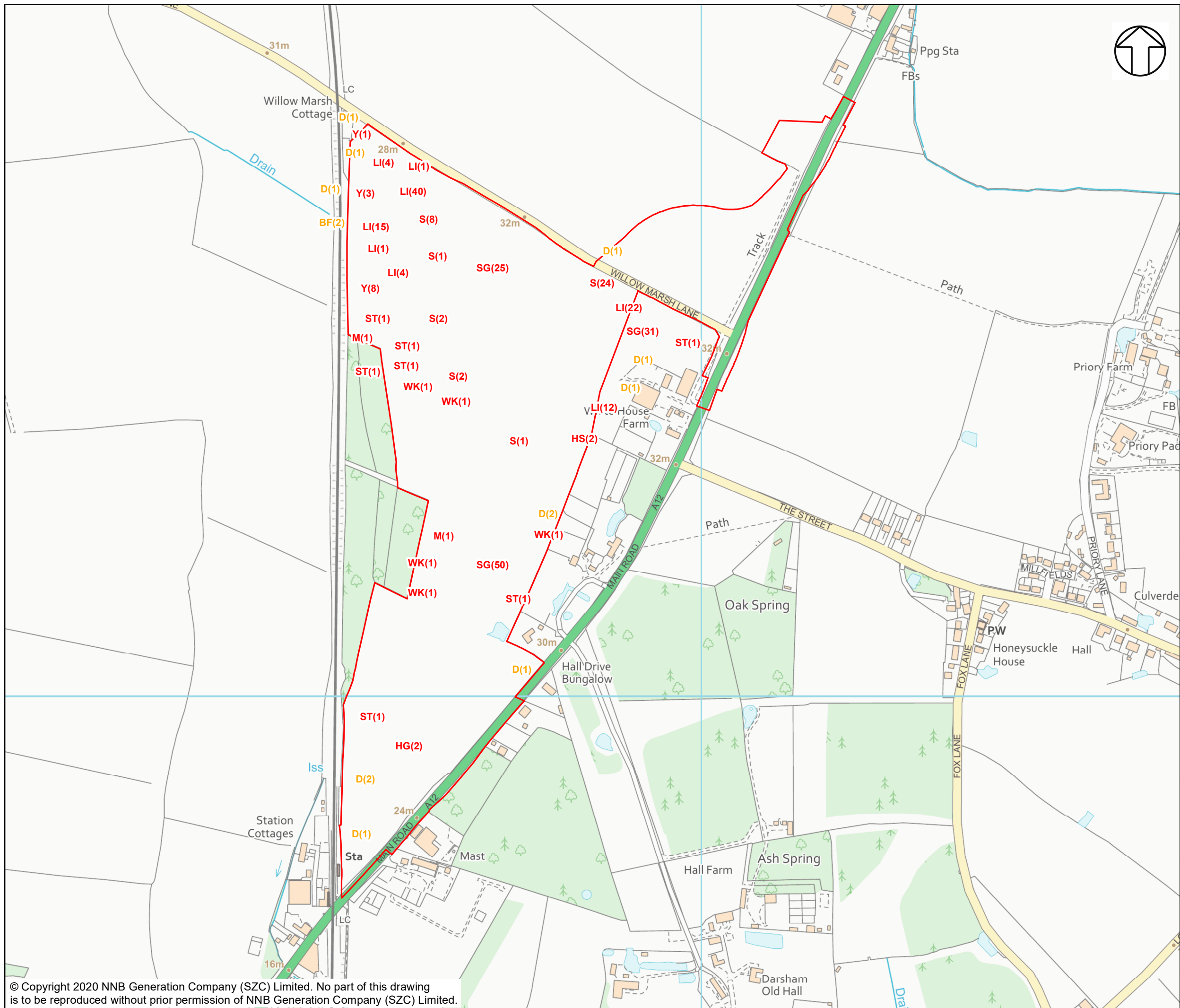

NOTES

KEY

NORTHERN PARK AND RIDE DEVELOPMENT SITE BOUNDARY

BTO CODE - SPECIES

RED BOCC NERC SPECIES

- HG - HERRING GULL
- HS - HOUSE SPARROW
- LI - LINNET
- M - MISTLE THRUSH
- S - SKYLARK
- SG - STARLING
- ST - SONG THRUSH
- WK - WOODCOCK
- Y - YELLOWHAMMER

AMBER BOCC NERC SPECIES

- BF - BULLFINCH
- D - DUNNOCK

NOT PROTECTIVELY MARKED

COPYRIGHT  
 Reproduced from Ordnance Survey map with the permission of Ordnance Survey on behalf of the controller of Her Majesty's Stationery Office © Crown Copyright (2019). All Rights reserved. NNB GenCo 0100060408.



DOCUMENT:  
 SIZEWELL C  
 ENVIRONMENTAL STATEMENT  
 VOLUME 3  
 CHAPTER 7  
 TERRESTRIAL ECOLOGY AND ORNITHOLOGY

DRAWING TITLE:  
 RED LIST AND NERC SPECIES RECORDED AT  
 NORTHERN PARK AND RIDE AT DARSHAM  
 DURING WINTER BIRD SURVEYS FROM  
 NOVEMBER 2014 TO MARCH 2015

DRAWING NO:  
 FIGURE 7.7

DATE: JAN 2020      DRAWN: R.M.      SCALE: 1:5,000 @A3

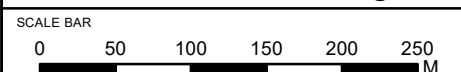



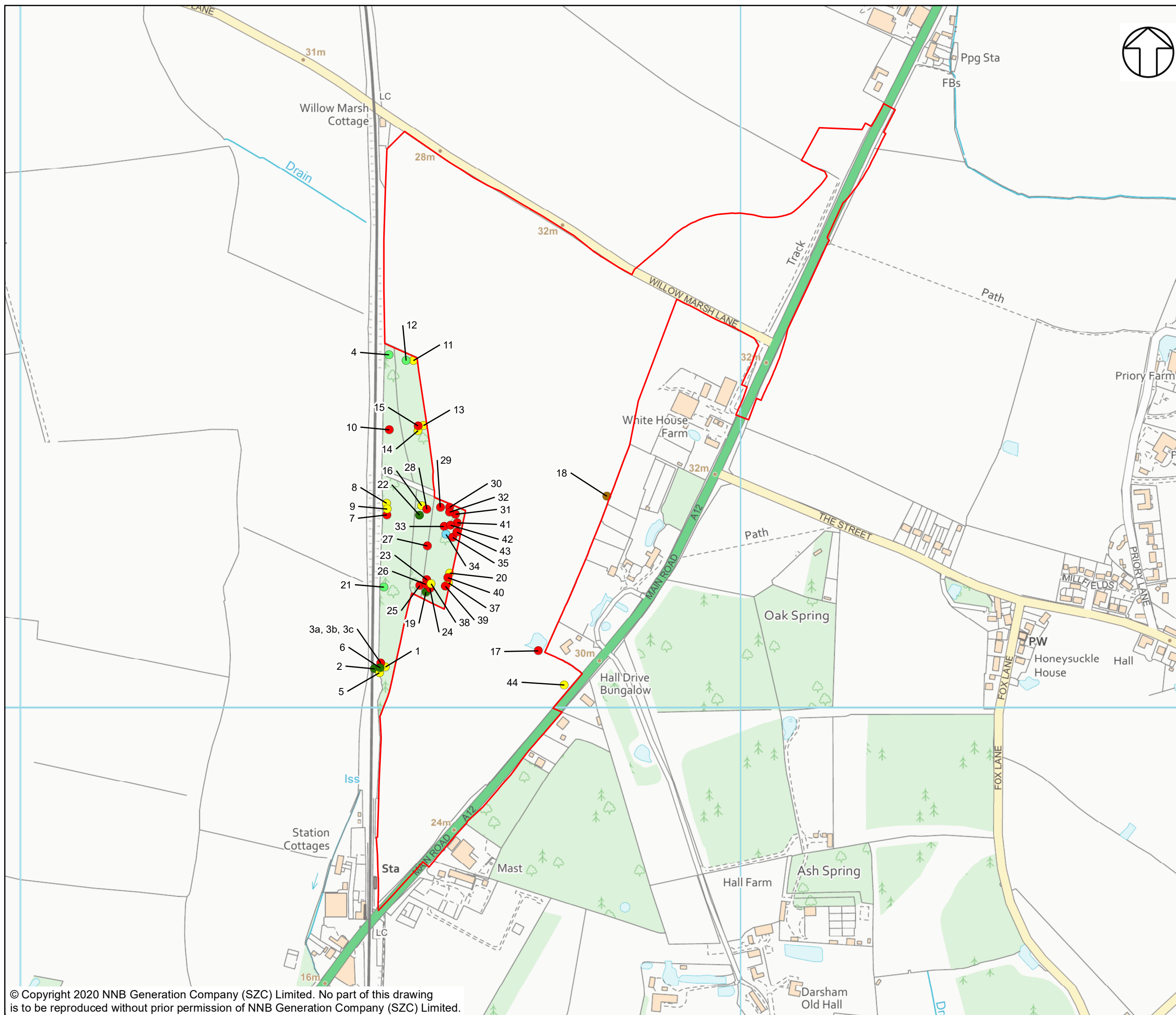

NOTES

KEY

NORTHERN PARK AND RIDE DEVELOPMENT SITE BOUNDARY

ROOST POTENTIAL CLASSIFICATION

- CONFIRMED ROOST
- HIGH POTENTIAL
- MEDIUM POTENTIAL
- LOW/MEDIUM POTENTIAL
- LOW POTENTIAL
- UNABLE TO FULLY ACCESS

NOT PROTECTIVELY MARKED

COPYRIGHT  
 Reproduced from Ordnance Survey map with the permission of Ordnance Survey on behalf of the controller of Her Majesty's Stationary Office © Crown Copyright (2019). All Rights reserved. NNB GenCo 0100060408.



DOCUMENT:  
 SIZEWELL C  
 ENVIRONMENTAL STATEMENT  
 VOLUME 3  
 CHAPTER 7  
 TERRESTRIAL ECOLOGY AND ORNITHOLOGY

DRAWING TITLE:  
 NORTHERN PARK AND RIDE AT DARSHAM  
 BAT TREE ASSESSMENT RESULTS 2015

DRAWING NO:  
 FIGURE 7.8

DATE: JAN 2020      DRAWN: R.M.      SCALE: 1:5,000 @A3

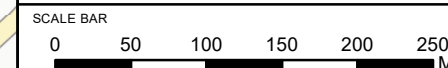

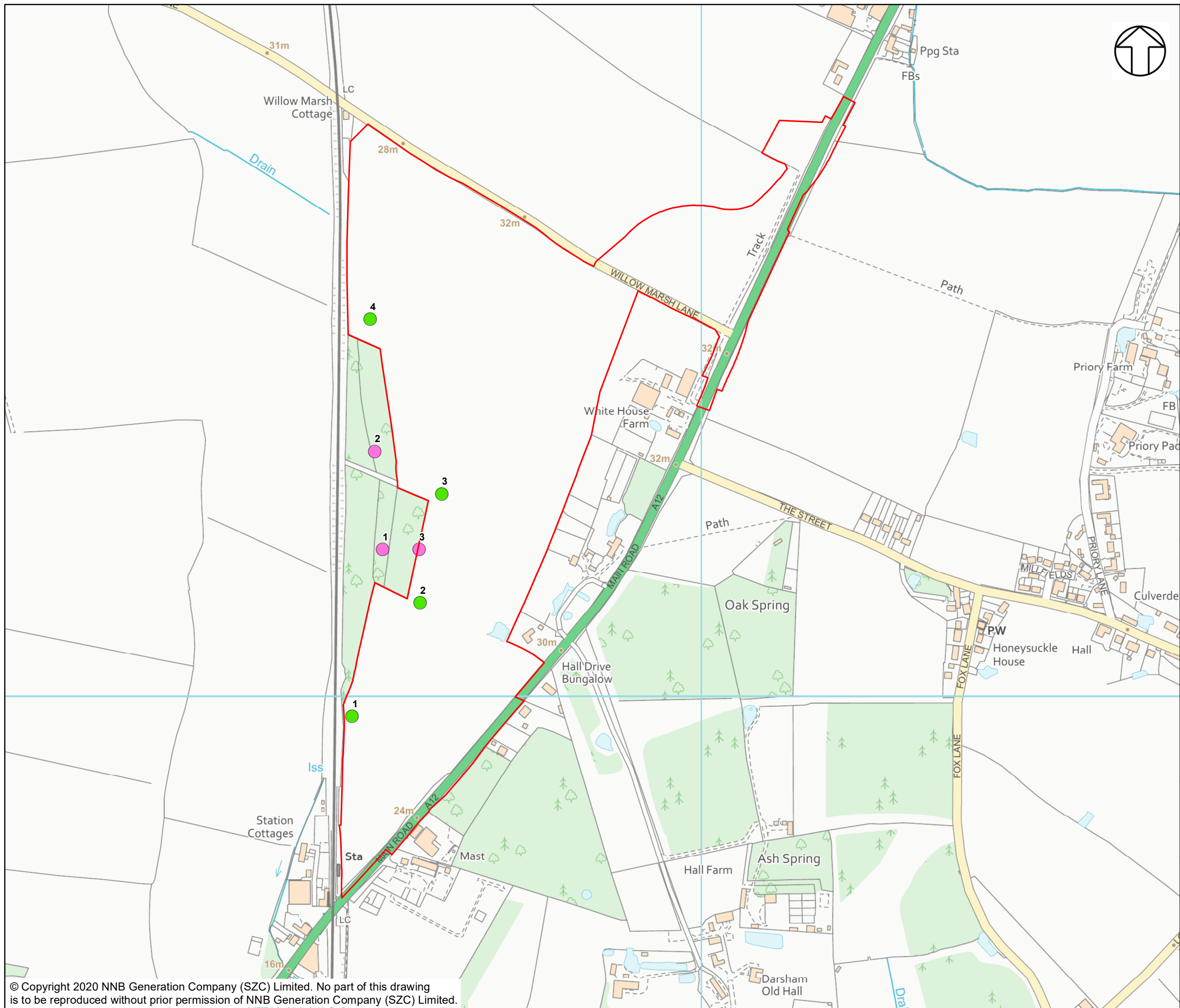

NOTES

KEY

- NORTHERN PARK AND RIDE DEVELOPMENT SITE BOUNDARY
- LOCATION OF SURVEYORS
- SM2 STATIC DETECTOR LOCATIONS

NOT PROTECTIVELY MARKED

COPYRIGHT  
 Reproduced from Ordnance Survey map with the permission of Ordnance Survey on behalf of the controller of Her Majesty's Stationery Office © Crown Copyright (2019). All Rights reserved. NNB GenCo 0100060408.



DOCUMENT:  
 SIZEWELL C  
 ENVIRONMENTAL STATEMENT  
 VOLUME 3  
 CHAPTER 7  
 TERRESTRIAL ECOLOGY AND ORNITHOLOGY

DRAWING TITLE:  
 NORTHERN PARK AND RIDE AT DARSHAM BAT  
 SURVEYOR POSITIONS AND SM2 LOCATIONS

DRAWING NO:  
 FIGURE 7.9

DATE: JAN 2020      DRAWN: R.M.      SCALE: 1:5,000 @A3

