



# The Sizewell C Project

## 6.4 Volume 3 Northern Park and Ride Chapter 2 Description of the Northern Park and Ride Appendix 2A Proposed Development Drawings

---

Revision: 1.0  
Applicable Regulation: Regulation 5(2)(a)  
PINS Reference Number: EN010012

---

May 2020

Planning Act 2008  
Infrastructure Planning (Applications: Prescribed  
Forms and Procedure) Regulations 2009



## APPENDIX 2A – NORTHERN PARK AND RIDE PROPOSED DEVELOPMENT DRAWINGS

### LIST OF CONTENTS

#### Plans from the Book of Plans – Book 2

Drawing title	DCO Drawing number	Doc. Ref.
<b>Works Plans</b>		
Northern Park and Ride Works Plan Sheet 15 of 27	SZC-SZ0204-XX-000-DRW-100250	2.3
<b>Highway layout plans, profiles and general arrangements</b>		
Northern Park and Ride Proposed General Arrangement	SZC-SZ0204-FP-000-DRW-100001	2.6
<b>Cross-sections</b>		
Northern Park and Ride Existing and Proposed Cross Sections Sheet 1 of 3	SZC-SZ0204-FP-000-DRW-100069	2.6
Northern Park and Ride Existing and Proposed Cross Sections Sheet 2 of 3	SZC-SZ0204-FP-000-DRW-100070	2.6
Northern Park and Ride Existing and Proposed Cross Sections Sheet 3 of 3	SZC-SZ0204-FP-000-DRW-100100	2.6
<b>Rights of way plans</b>		
Northern Park and Ride Rights of Way Plan Sheet 15 of 27	ZC-SZ0204-XX-000-DRW-100334	2.4

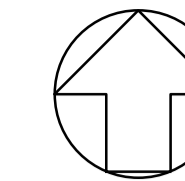

**NOTES:**

1. THE ORDNANCE SURVEY MASTERMAP DATA ADOPTED AS DRAWING BACKGROUND TOPOGRAPHY DATA.

**KEY:**

- ORDER LIMITS
- WORK No. 9
- A\*/\* A NEW OR ALTERED POINT OF ACCESS



01	FEB 2020	LMM	HP	DCO SUBMISSION	SZC Co
REVISION	DATE	DRAWN/CHECKED	REASONS FOR REVISION / COMMENTS		APPROVED

**NOT PROTECTIVELY MARKED**

**COPYRIGHT:**

Reproduced from Ordnance Survey map with the permission of Ordnance Survey on behalf of the controller of Her Majesty's Stationery Office © Crown copyright (2019). All Rights reserved. NNB GenCo Licence: 0100060408



PROJECT:  
SIZEWELL C

DOCUMENT:  
WORKS PLANS  
REGULATION 5(2)(j)

DRAWING TITLE:  
NORTHERN PARK AND RIDE  
WORKS PLANS - SHEET 15 OF 27

DRAWING NO: SZC-SZ0204-XX-000-DRW-100250	REVISION: 01
---	-----------------

DATE: FEB 2020	DRAWN: LMM	SCALE: 1:2500 @ A1
-------------------	---------------	-----------------------

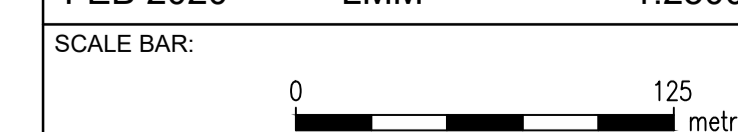

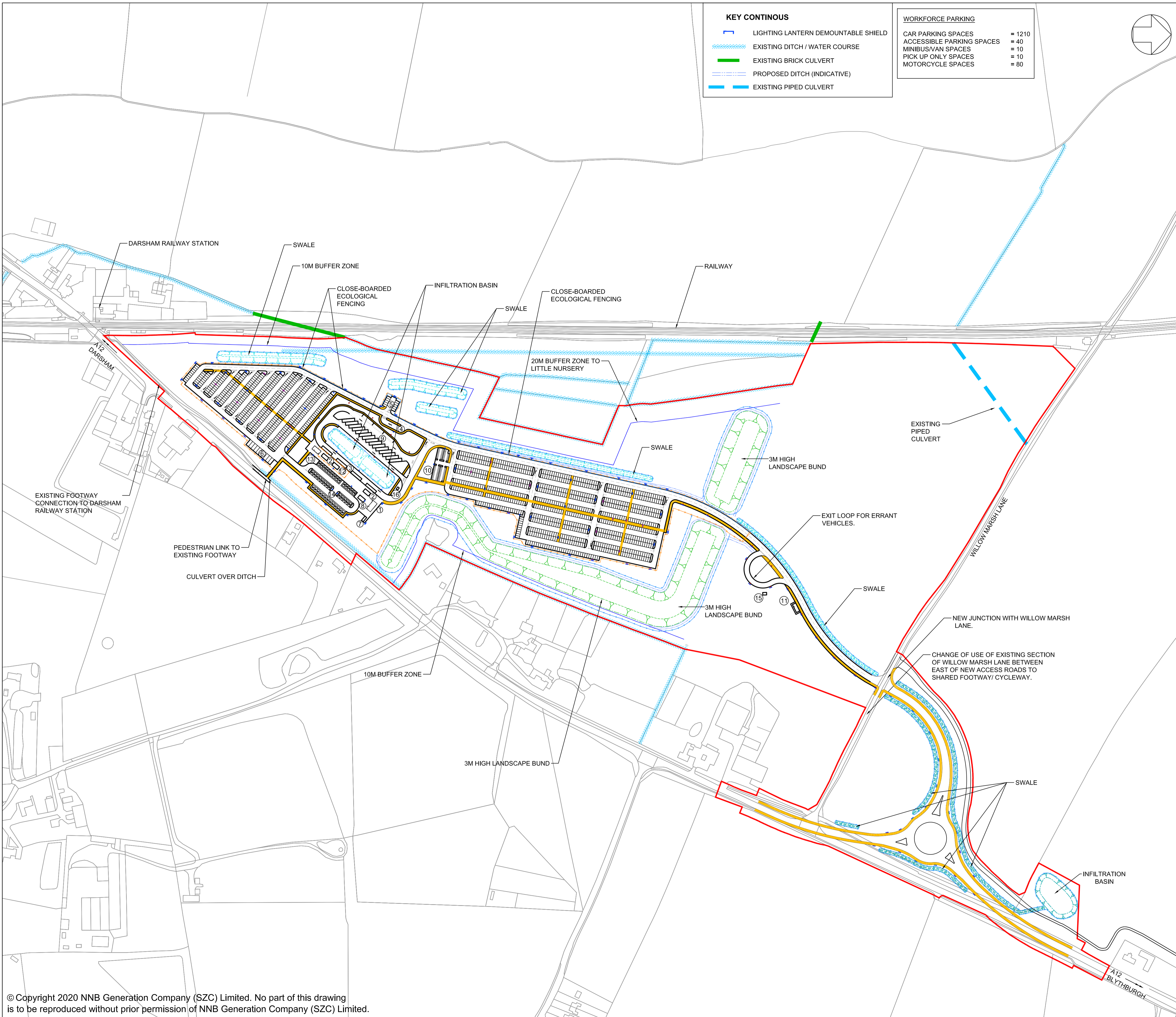

KEY CONTINUOUS	
	LIGHTING LANTERN DEMOUNTABLE SHIELD
	EXISTING DITCH / WATER COURSE
	EXISTING BRICK CULVERT
	PROPOSED DITCH (INDICATIVE)
	EXISTING PIPED CULVERT

WORKFORCE PARKING	
CAR PARKING SPACES	= 1210
ACCESSIBLE PARKING SPACES	= 40
MINIBUS/VAN SPACES	= 10
PICK UP ONLY SPACES	= 10
MOTORCYCLE SPACES	= 80

**NOTES:**

- Do not scale from this drawing. All dimensions are in metres unless noted otherwise.
- For Lighting Column specifications see drawings SZC-SZ0204-FP-000-DRW-100003-05 and 100098.

**KEY:**

	DEVELOPMENT SITE BOUNDARY
①	AMENITY AND WELFARE BUILDING
②	BUS SHELTERS
③	BUS STOPS
④	DROP OFF
⑤	PICK UP PARKING
⑥	VAN / MINIBUS PARKING
⑦	SMOKING SHELTERS
⑧	CYCLE SHELTER
⑨	OVERNIGHT BUS PARKING
⑩	MOTORCYCLE PARKING
⑪	SECURITY BOOTH
⑫	BUS TERMINUS AREA
⑬	SECURITY BUILDING
⑭	ACCESSIBLE PARKING
⑮	SEPTIC TANK
⑯	PACKAGE TREATMENT PLANT
	BUFFER ZONE
	SECURITY FENCE (1.8M HIGH)
	ECOLOGICAL FENCING
	GATE
	SWALE / INFILTRATION BASIN (INDICATIVE)
	LANDSCAPE BUND
	PEDESTRIAN WALKWAY
	MANUAL RISING ARM BARRIERS
	LIGHTING COLUMNS (INDICATIVE)

KEY CONTINUOUS					
01	FEB 2020	NKS	KA	DCO SUBMISSION	PJ
REVISION	DATE	DRAWN/CHECKED	REASONS FOR REVISION / COMMENTS		APPROVED

**NOT PROTECTIVELY MARKED**

**COPYRIGHT:**  
 Reproduced from Ordnance Survey map with the permission of Ordnance Survey on behalf of the controller of Her Majesty's Stationary Office © Crown copyright (2019). All Rights reserved. NNB GenCo Licence: 0100060408



PROJECT:  
**SIZEWELL C**

DOCUMENT:  
**APPLICATION DRAWING - FOR APPROVAL REGULATION 5(2)(c)**

DRAWING TITLE:  
**NORTHERN PARK AND RIDE PROPOSED GENERAL ARRANGEMENT**

DRAWING NO: SZC-SZ0204-FP-000-DRW-100001	REVISION: 01	
DATE: FEB 2020	DRAWN: NKS	SCALE: 1:2000@A1
SCALE BAR: 		

© Copyright 2020 NNB Generation Company (SZC) Limited. No part of this drawing is to be reproduced without prior permission of NNB Generation Company (SZC) Limited.

**NOTES:**

1. Do not scale from this drawing. All dimensions are in metres unless noted otherwise.
2. All levels are in metres Above Ordnance Datum (AOD).

**KEY:**

- DEVELOPMENT SITE BOUNDARY
- EXISTING
- - - PROPOSED
- · - · - REINSTATEMENT
- GL GROUND LEVEL
- AOD ABOVE ORDNANCE DATUM

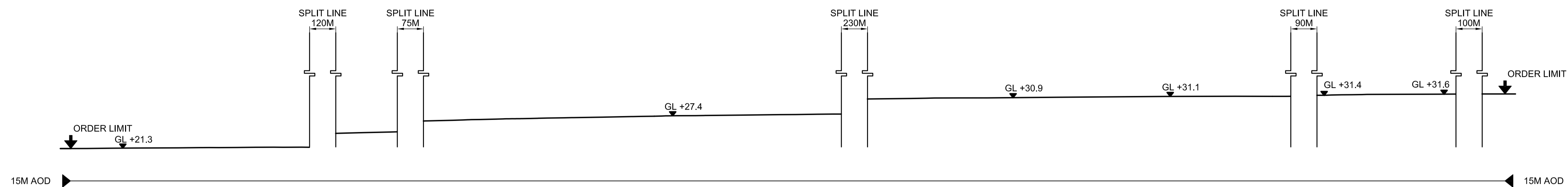

CROSS SECTION A-A (SOUTH WEST TO NORTH EAST)-EXISTING

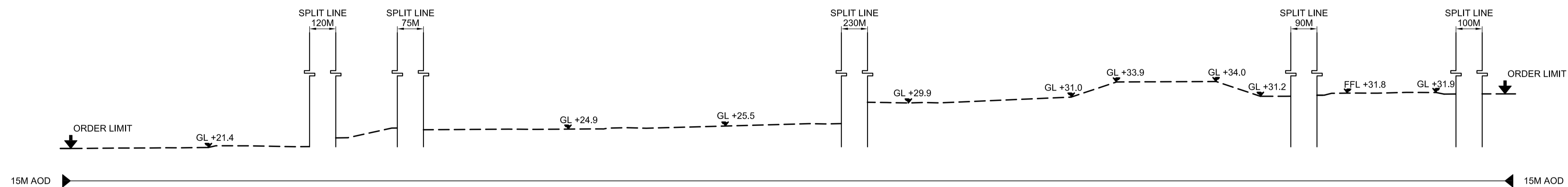

CROSS SECTION A-A (SOUTH WEST TO NORTH EAST)-PROPOSED

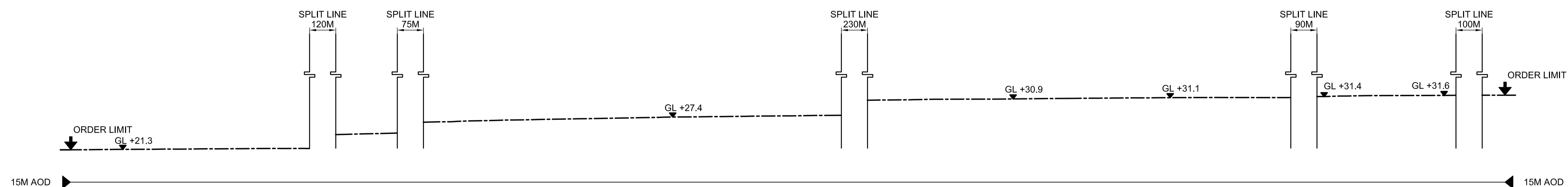

CROSS SECTION A-A (SOUTH WEST TO NORTH EAST)-REINSTATEMENT

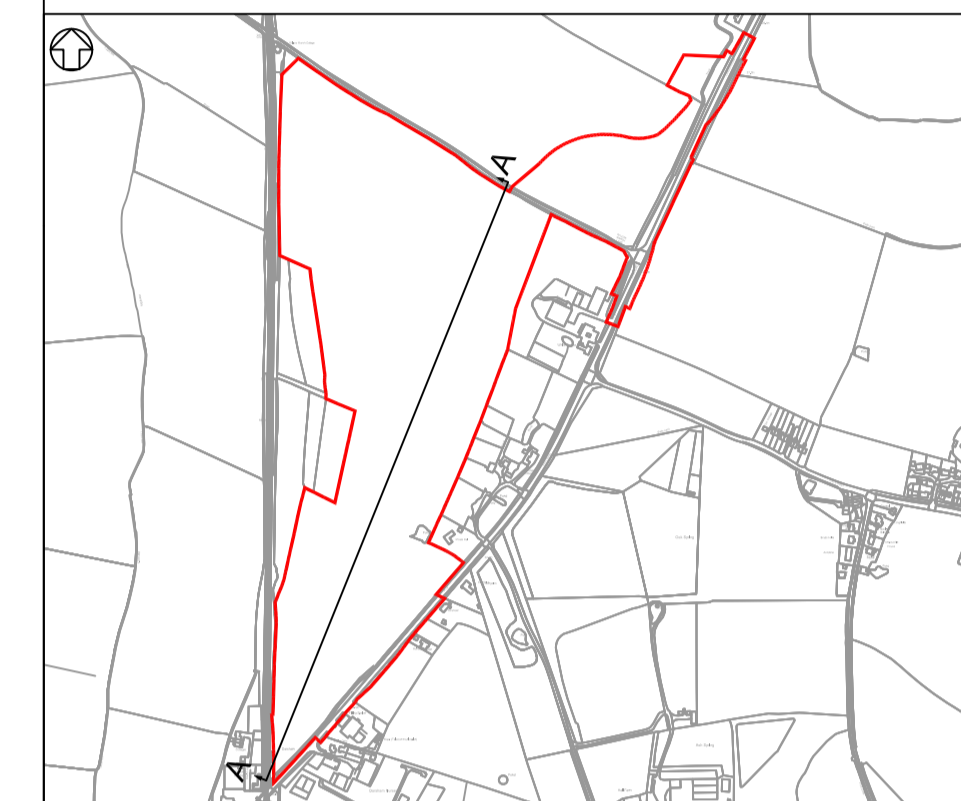

SITE CROSS SECTIONS LOCATION PLAN  
N.T.S.

01	FEB 2020	NKS	KA	DCO SUBMISSION	PJ
REVISION	DATE	DRAWN	CHECKED	REASONS FOR REVISION / COMMENTS	APPROVED

NOT PROTECTIVELY MARKED

**COPYRIGHT:**

Reproduced from Ordnance Survey map with the permission of Ordnance Survey on behalf of the controller of Her Majesty's Stationery Office © Crown copyright (2019). All Rights reserved. NNB GenCo Licence: 0100060408



PROJECT:  
SIZEWELL C

DOCUMENT:  
APPLICATION DRAWING - NOT FOR APPROVAL  
REGULATION 5(2)(c)

DRAWING TITLE:  
NORTHERN PARK AND RIDE  
EXISTING AND PROPOSED CROSS SECTIONS  
SHEET 1 OF 3

DRAWING NO:  
SZC-SZ0204-FP-000-DRW-100069

REVISION:  
01

DATE: FEB 2020  
DRAWN: NKS  
SCALE: 1:500@A1

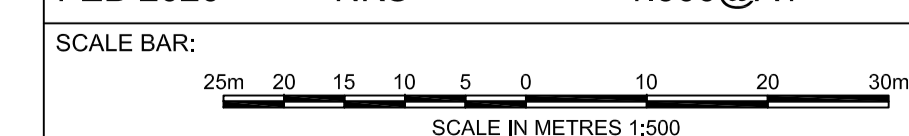

**NOTES:**

1. Do not scale from this drawing. All dimensions are in metres unless noted otherwise.
2. All levels are in metres Above Ordnance Datum (AOD).

**KEY:**

- DEVELOPMENT SITE BOUNDARY
- EXISTING
- - - PROPOSED
- · - REINSTATEMENT
- GL GROUND LEVEL
- AOD ABOVE ORDNANCE DATUM

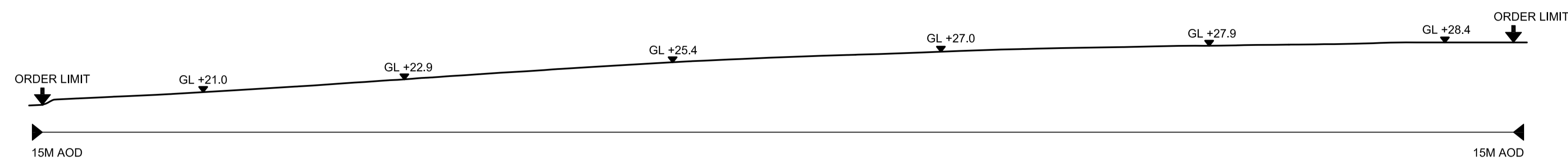

CROSS SECTION B-B (NORTH WEST TO SOUTH EAST)-EXISTING

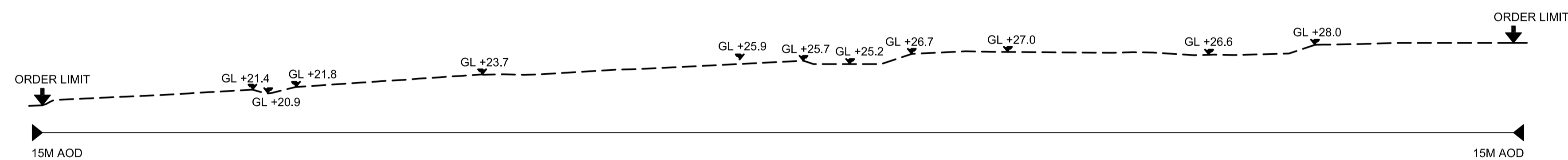

CROSS SECTION B-B (NORTH WEST TO SOUTH EAST)-PROPOSED

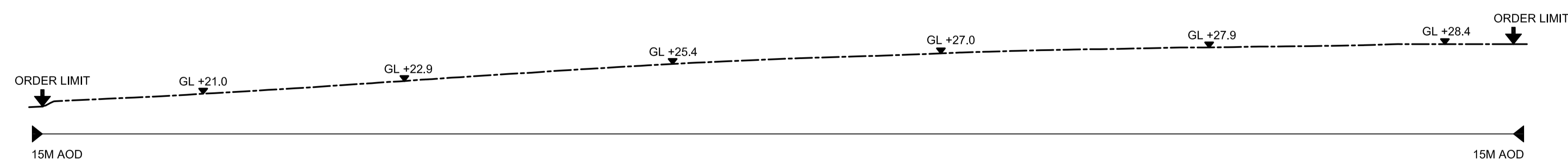

CROSS SECTION B-B (NORTH WEST TO SOUTH EAST)-REINSTATEMENT

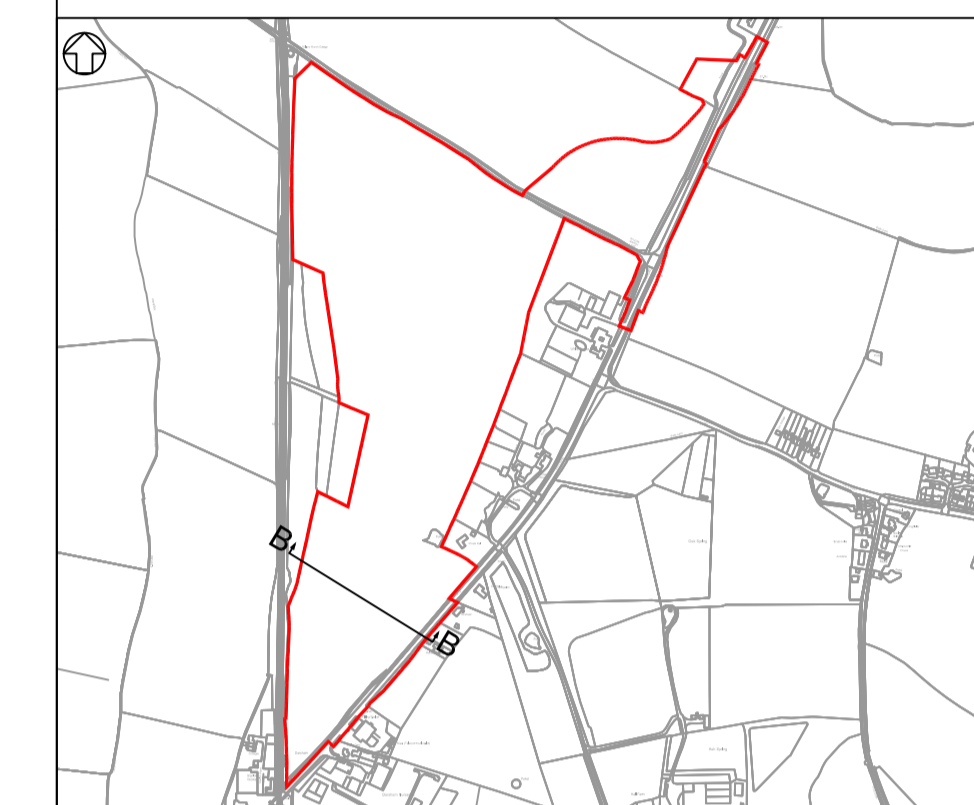

SITE CROSS SECTIONS LOCATION PLAN  
N.T.S.

REVISION	DATE	DRAWN	CHECKED	DCO SUBMISSION	REASONS FOR REVISION / COMMENTS	APPROVED
01	FEB 2020	NKS	KA	DCO SUBMISSION		PJ

NOT PROTECTIVELY MARKED

**COPYRIGHT:**

Reproduced from Ordnance Survey map with the permission of Ordnance Survey on behalf of the controller of Her Majesty's Stationery Office © Crown copyright (2019). All Rights reserved. NNB GenCo Licence: 0100060408



PROJECT:  
SIZEWELL C

DOCUMENT:  
APPLICATION DRAWING - NOT FOR APPROVAL  
REGULATION 5(2)(c)

DRAWING TITLE:  
NORTHERN PARK AND RIDE  
EXISTING AND PROPOSED CROSS SECTIONS  
SHEET 2 OF 3

DRAWING NO: SZC-SZ0204-FP-000-DRW-100070 REVISION: 01

DATE: FEB 2020 DRAWN: NKS SCALE: 1:500@A1

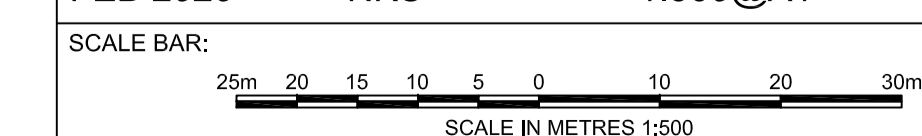

**NOTES:**

1. Do not scale from this drawing. All dimensions are in metres unless noted otherwise.
2. All levels are in metres Above Ordnance Datum (AOD).

**KEY:**

- DEVELOPMENT SITE BOUNDARY
- EXISTING
- - - PROPOSED
- · - REINSTATEMENT
- GL GROUND LEVEL
- AOD ABOVE ORDNANCE DATUM

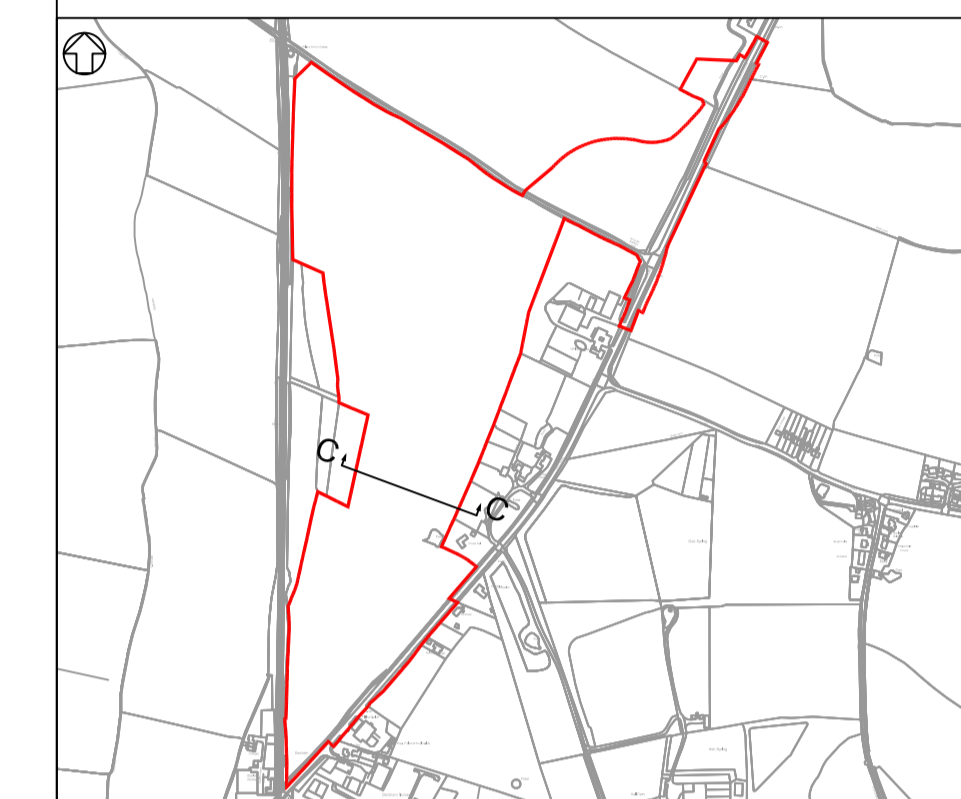
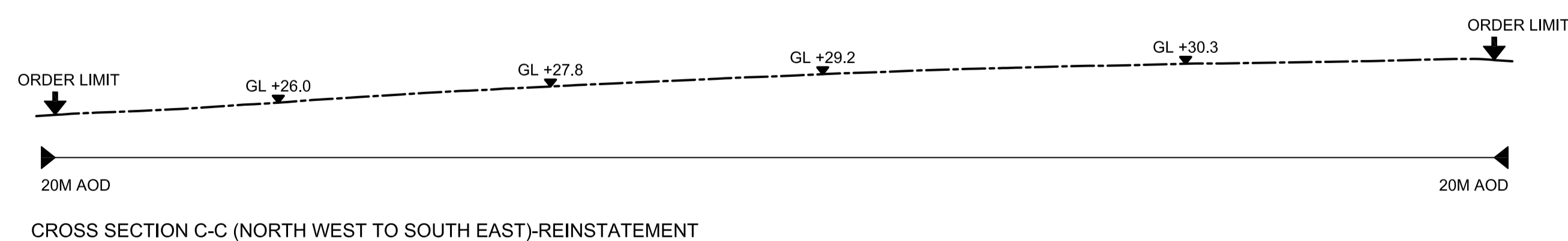
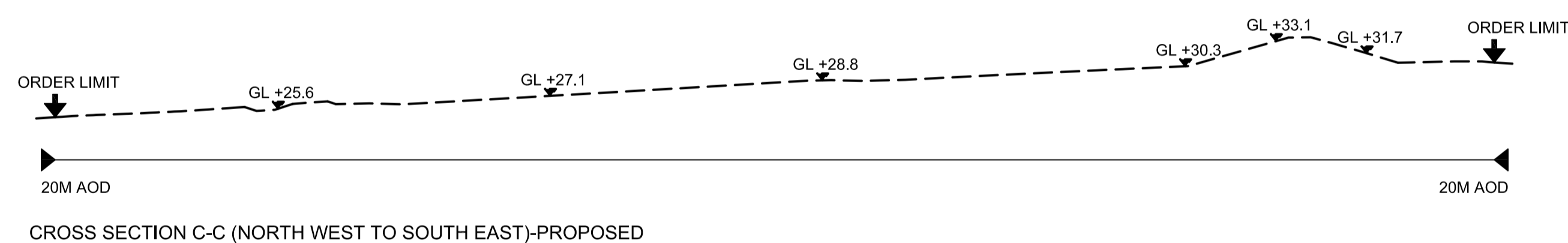
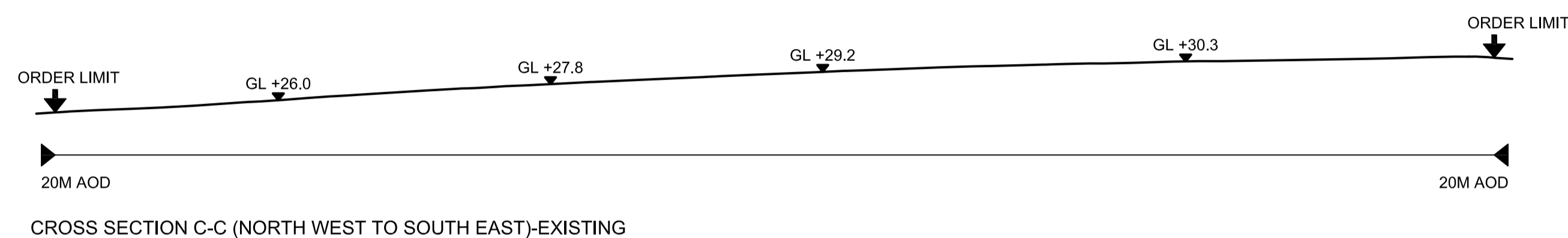

SITE CROSS SECTIONS LOCATION PLAN  
N.T.S.

REVISION	DATE	DRAWN/CHECKED	REASONS FOR REVISION / COMMENTS	APPROVED	
01	FEB 2020	NKS	KA	DCO SUBMISSION	PJ

NOT PROTECTIVELY MARKED

**COPYRIGHT:**  
Reproduced from Ordnance Survey map with the permission of Ordnance Survey on behalf of the controller of Her Majesty's Stationery Office © Crown copyright (2019). All Rights reserved. NNB GenCo Licence: 0100060408



PROJECT:  
SIZEWELL C

DOCUMENT:  
APPLICATION DRAWING - NOT FOR APPROVAL  
REGULATION 5(2)(c)

DRAWING TITLE:  
NORTHERN PARK AND RIDE  
EXISTING AND PROPOSED CROSS SECTIONS  
SHEET 3 OF 3

DRAWING NO: SZC-SZ0204-FP-000-DRW-100100 REVISION: 01

DATE: FEB 2020 DRAWN: NKS SCALE: 1:500@A1

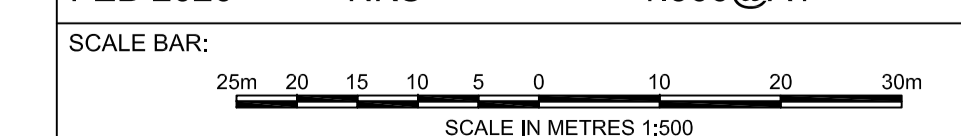

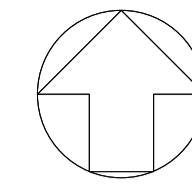

**NOTES:**

ALL FOOTPATHS, CYCLEPATHS, BRIDLEWAYS, BYWAYS AND RESTRICTED BYWAYS ARE REFERRED TO AS FOOTPATHS.

ALL PUBLIC HIGHWAYS, INCLUDING THESE WITH ADJACENT FOOTWAYS AND CYCLEWAYS, SHOWN ON THIS DRAWING ARE REFERRED TO AS HIGHWAY.

**KEY:**

- ORDER LIMITS
- EXISTING PRIVATE MEANS OF ACCESS TO BE RETAINED
- INDICATIVE ROUTE OF NEW TEMPORARY HIGHWAY
- INDICATIVE ROUTE OF NEW TEMPORARY PRIVATE MEANS OF ACCESS
- HIGHWAY TO BE TEMPORARILY CONVERTED TO FOOTPATH
- HIGHWAY TO BE TEMPORARILY STOPPED UP AND REINSTATED
- TEMPORARY EXTINGUISHMENT OF PRIVATE MEANS OF ACCESS
- HIGHWAY TO BE TEMPORARILY CONVERTED TO FOOTPATH AND PRIVATE MEANS OF ACCESS
- NEW OR ALTERED POINT OF ACCESS
- POINT OF COMMENCEMENT OR TERMINATION OF TEMPORARY CREATION OF HIGHWAY
- POINT OF COMMENCEMENT OR TERMINATION OF CREATION OF PRIVATE MEANS OF ACCESS
- POINT OF COMMENCEMENT OR TERMINATION OF TEMPORARY CREATION OF FOOTPATH
- POINT OF COMMENCEMENT OR TERMINATION OF TEMPORARY STOPPING UP OF HIGHWAY
- POINT OF COMMENCEMENT OR TERMINATION OF TEMPORARY EXTINGUISHMENT OF PRIVATE MEANS OF ACCESS

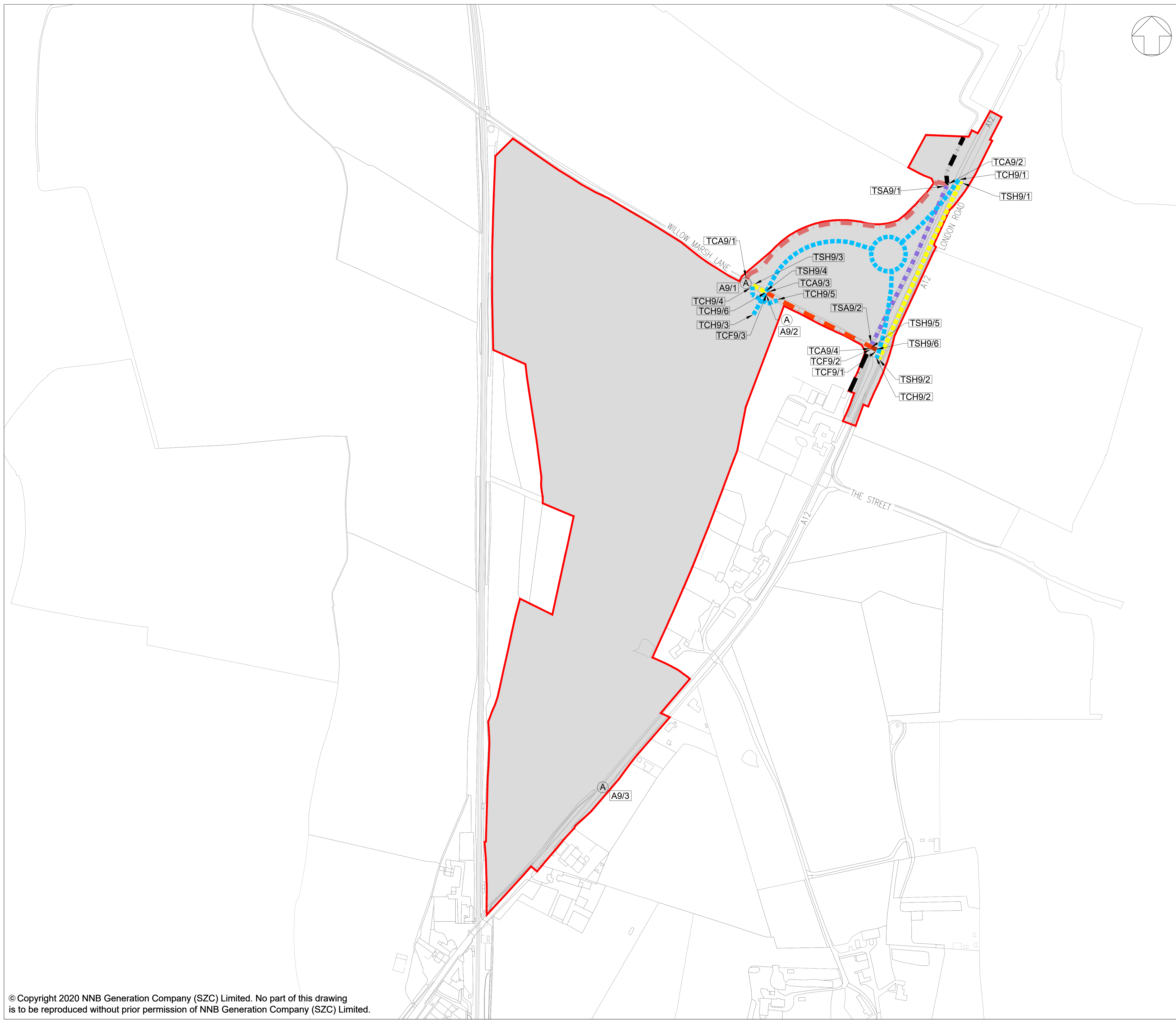

01	FEB 2020	MW	ES	DCO SUBMISSION	SZC Co
REVISION	DATE	DRAWN/CHECKED	REASONS FOR REVISION / COMMENTS		APPROVED

NOT PROTECTIVELY MARKED

**COPYRIGHT:**  
 Reproduced from Ordnance Survey map with the permission of Ordnance Survey on behalf of the controller of Her Majesty's Stationery Office © Crown copyright (2019). All Rights reserved. NNB GenCo Licence: 0100060408



PROJECT:  
SIZEWELL C

DOCUMENT:  
RIGHTS OF WAY PLANS  
REGULATION 5(2)(K)

DRAWING TITLE:  
NORTHERN PARK AND RIDE  
RIGHTS OF WAY PLANS - SHEET 15 OF 27

DRAWING NO: SZC-SZ0204-XX-000-DRW-100334	REVISION: 01
---	-----------------

DATE: FEB 2020	DRAWN: M.W.	SCALE: 1:2,500 @ A1
-------------------	----------------	------------------------

