



The Sizewell C Project

6.3 Volume 2 Main Development Site Chapter 24 Marine Navigation Figures 24.1 - 24.4

Revision: 1.0
Applicable Regulation: Regulation 5(2)(a)
PINS Reference Number: EN010012

May 2020

Planning Act 2008
Infrastructure Planning (Applications: Prescribed
Forms and Procedure) Regulations 2009



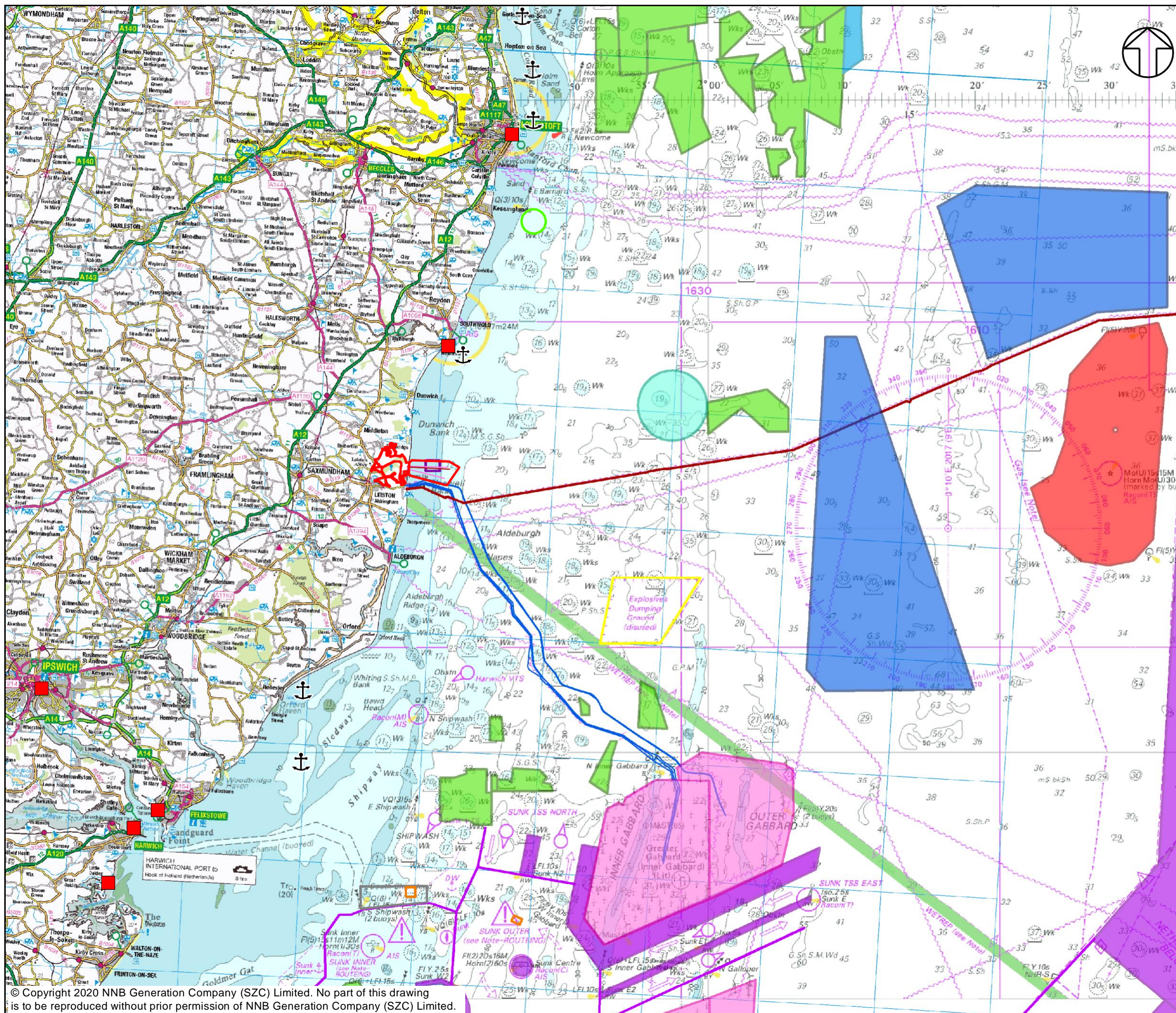

NOTES

KEY

- SIZEWELL C MAIN DEVELOPMENT SITE BOUNDARY
- INTAKE TUNNEL
- OUTFALL TUNNEL
- PORT/HARBOUR
- INDICATIVE ANCHORAGE
- ANCHORAGE AREA
- AREAS OF INTEREST**
- OIL TRANSHIPMENT AREA
- DISUSED EXPLOSIVES DUMPING GROUND
- RESTRICTED ENTRY
- SPOIL GROUND
- DISUSED SPOIL GROUND
- AGGREGATE DREDGING AREA**
- AGGREGATE EXPLORATION AND OPTION AREA
- AGGREGATE PRODUCTION AREA
- OFFSHORE WIND FARMS**
- OPERATIONAL
- UNDER CONSTRUCTION
- PRE-PLANNED APPLICATION
- IMO ROUTEING**
- SUNK TSS
- SUBSEA CABLES**
- CONCERTO 1 NORTH TELECOM
- EXPORT CABLE

NOT PROTECTIVELY MARKED

COPYRIGHT
 Reproduced from Ordnance Survey map with the permission of Ordnance Survey on behalf of the controller of Her Majesty's Stationary Office © Crown Copyright (2019). All Rights reserved. NNB GenCo 0100060408.



DOCUMENT:
 SIZEWELL C
 ENVIRONMENTAL STATEMENT
 VOLUME 2
 CHAPTER 24
 MARINE NAVIGATION

DRAWING TITLE:
 NAVIGATIONAL FEATURES

DRAWING NO:
 FIGURE 24.1

DATE: JAN 2020 **DRAWN:** D.S. **SCALE:** 1:500,000 @A3

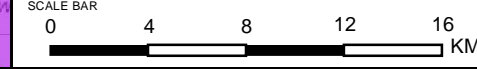

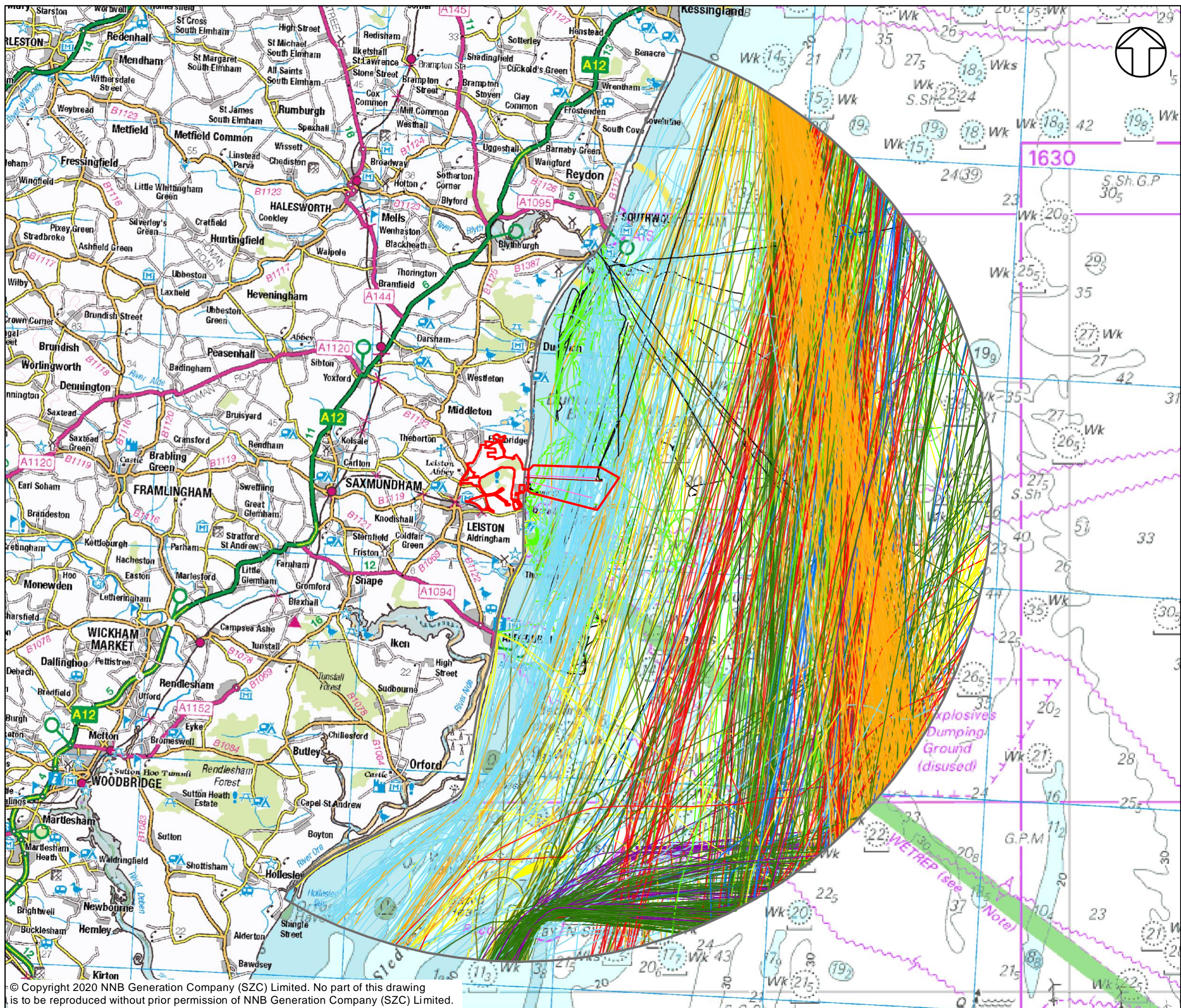

NOTES

KEY

- SIZEWELL C MAIN DEVELOPMENT SITE BOUNDARY
- INTAKE TUNNEL
- OUTFALL TUNNEL
- STUDY AREA
- VESSEL TYPE**
- UNSPECIFIED
- FISHING
- DREDGER/SUBSEA
- TUG
- PASSENGER
- CARGO
- TANKER
- OTHER
- RECREATIONAL
- WIND FARM

NOT PROTECTIVELY MARKED

COPYRIGHT
 Reproduced from Ordnance Survey map with the permission of Ordnance Survey on behalf of the controller of Her Majesty's Stationery Office © Crown Copyright (2019). All Rights reserved. NNB GenCo 0100060408.



DOCUMENT:
 SIZEWELL C
 ENVIRONMENTAL STATEMENT
 VOLUME 2
 CHAPTER 24
 MARINE NAVIGATION

DRAWING TITLE:
 SUMMER AIS VESSEL TRACKS

DRAWING NO:
 FIGURE 24.2

DATE: JAN 2020 **DRAWN:** D.S. **SCALE:** 1:275,000 @A3



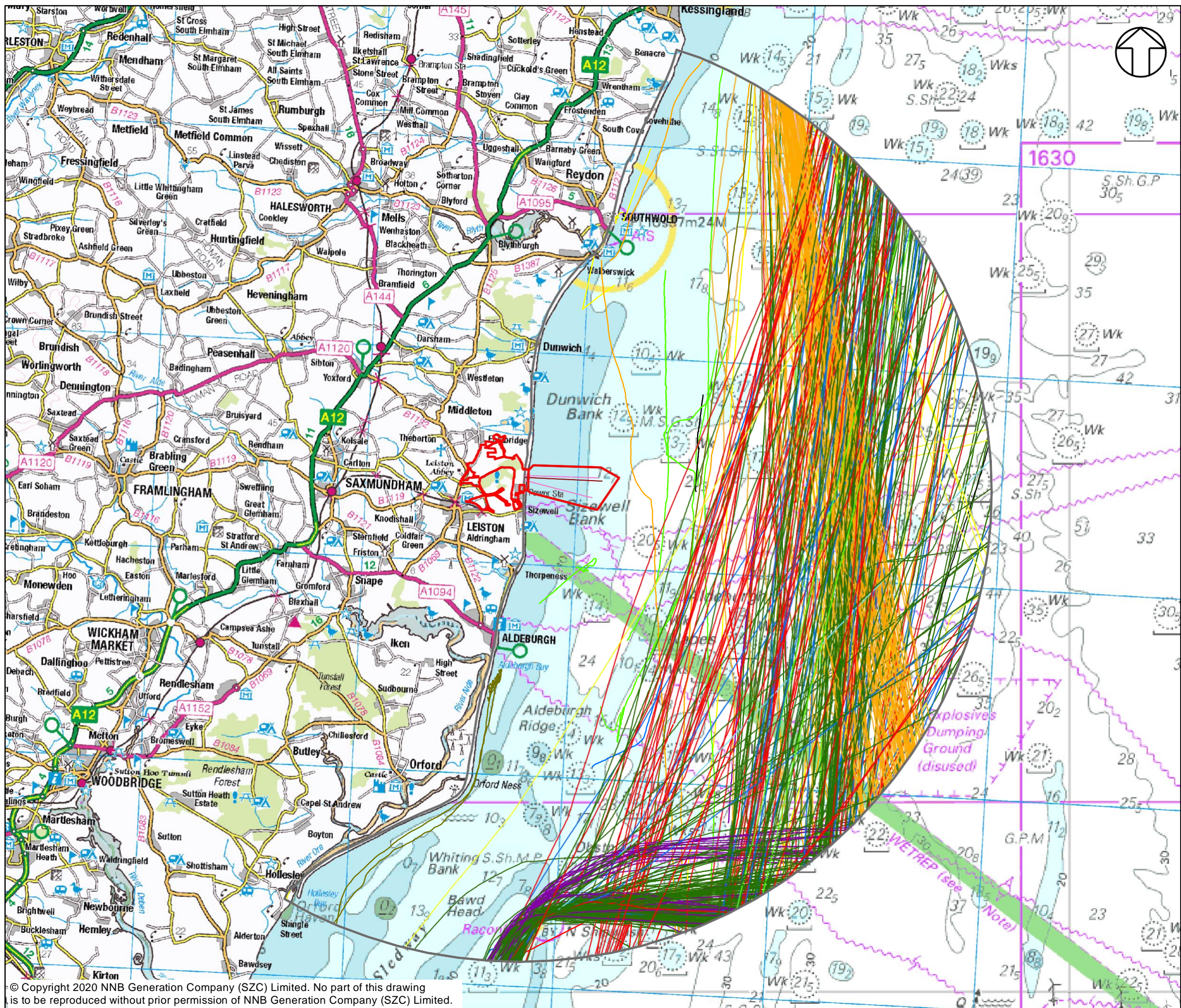

NOTES

KEY

- SIZEWELL C MAIN DEVELOPMENT SITE BOUNDARY
- INTAKE TUNNEL
- OUTFALL TUNNEL
- STUDY AREA
- VESSEL TYPE**
- UNSPECIFIED
- FISHING
- DREDGER/SUBSEA
- HSC
- TUG
- PASSENGER
- CARGO
- TANKER
- OTHER
- RECREATIONAL
- WIND FARM

NOT PROTECTIVELY MARKED

COPYRIGHT
 Reproduced from Ordnance Survey map with the permission of Ordnance Survey on behalf of the controller of Her Majesty's Stationery Office © Crown Copyright (2019). All Rights reserved. NNB GenCo 0100060408.



DOCUMENT:
 SIZEWELL C
 ENVIRONMENTAL STATEMENT
 VOLUME 2
 CHAPTER 24
 MARINE NAVIGATION

DRAWING TITLE:
 WINTER AIS VESSEL TRACKS

DRAWING NO:
 FIGURE 24.3
 DATE: JAN 2020 DRAWN: D.S. SCALE: 1:275,000 @A3



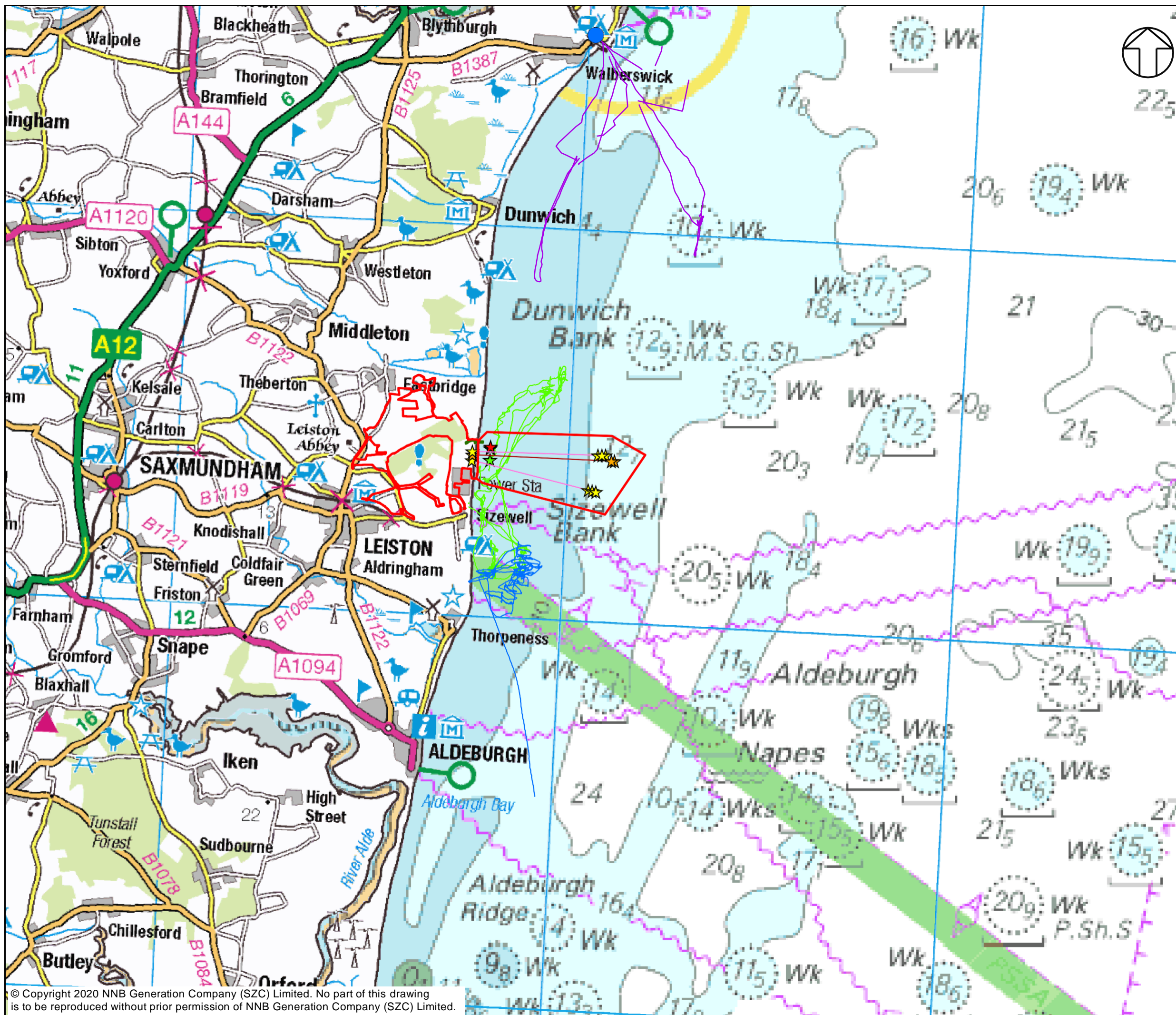

NOTES

KEY

- SIZEWELL C MAIN DEVELOPMENT SITE BOUNDARY
- BEACH LANDING FACILITY
- ★ INTAKE POSITIONS
- ★ OUTFALL POSITIONS
- INTAKE TUNNEL
- OUTFALL TUNNEL
- SOUTHWOLD HARBOUR
- ★ COMBINED SITE OUTFALL
- ★ FISH RECOVERY & RETURN OUTFALL
- ENTERPRISE (IH320)
- JOSEPH WILLIAM (IH89)
- CROFTER

NOT PROTECTIVELY MARKED

COPYRIGHT
 Reproduced from Ordnance Survey map with the permission of Ordnance Survey on behalf of the controller of Her Majesty's Stationary Office © Crown Copyright (2019). All Rights reserved. NNB GenCo 0100060408.

Vessel tracking based upon 28 day AIS and Radar survey.



DOCUMENT:
 SIZEWELL C
 ENVIRONMENTAL STATEMENT
 VOLUME 2
 CHAPTER 24
 MARINE NAVIGATION

DRAWING TITLE:
 REGULAR FISHING VESSELS

DRAWING NO:
 FIGURE 24.4

DATE: JAN 2020 **DRAWN:** D.S. **SCALE:** 1:150,000 @A3

