



The Sizewell C Project

6.3 Volume 2 Main Development Site Chapter 22 Marine Ecology and Fisheries Figures 22.1 - 22.16

Revision: 1.0
Applicable Regulation: Regulation 5(2)(a)
PINS Reference Number: EN010012

May 2020

Planning Act 2008
Infrastructure Planning (Applications: Prescribed
Forms and Procedure) Regulations 2009



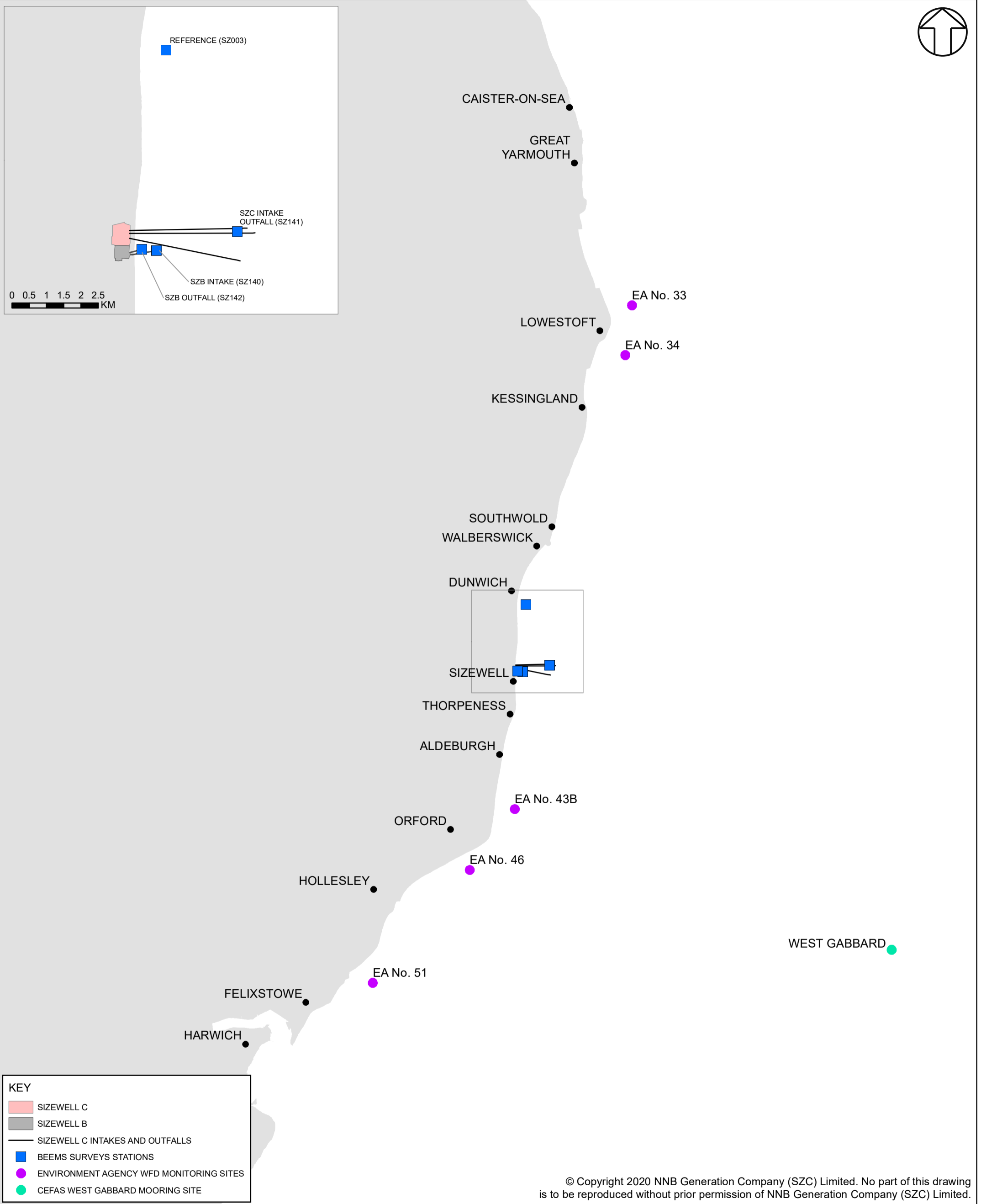

KEY	
	SIZEWELL C
	SIZEWELL B
	SIZEWELL C INTAKES AND OUTFALLS
	BEEMS SURVEYS STATIONS
	ENVIRONMENT AGENCY WFD MONITORING SITES
	CEFAS WEST GABBARD MOORING SITE

© Copyright 2020 NNB Generation Company (SZC) Limited. No part of this drawing is to be reproduced without prior permission of NNB Generation Company (SZC) Limited.

COPYRIGHT
 Reproduced from Ordnance Survey map with the permission of Ordnance Survey on behalf of the controller of Her Majesty's Stationery Office © Crown Copyright (2019). All Rights reserved. NNB GenCo 0100060408.

DRAWING TITLE:
 PHYTOPLANKTON SAMPLING STATIONS
 IN RELATION TO THE PROPOSED DEVELOPMENT

DRAWING NO:
 FIGURE 22.1

DATE:
 JAN 2020

DRAWN:
 R.H.

SCALE:
 1:300,000 @A3

DOCUMENT:
 SIZEWELL C
 ENVIRONMENTAL STATEMENT
 VOLUME 2
 CHAPTER 22
 MARINE ECOLOGY AND FISHERIES

SCALE BAR
 0 2 4 6 8 10
 KM



NOT PROTECTIVELY MARKED

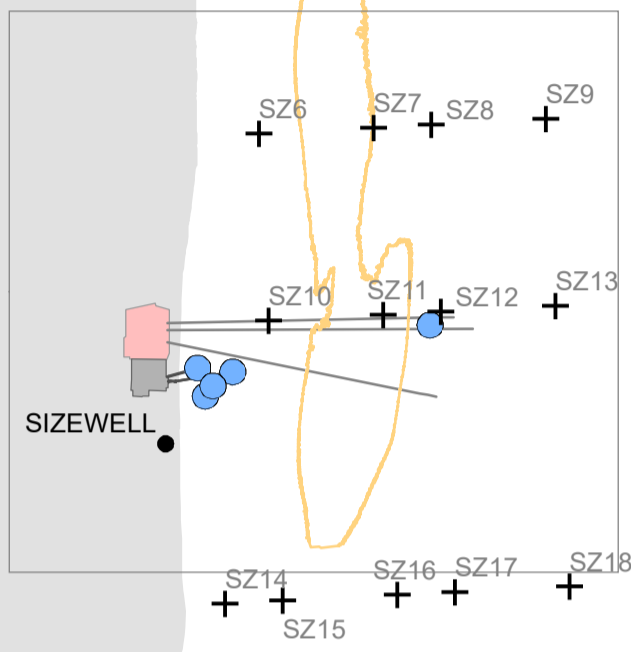
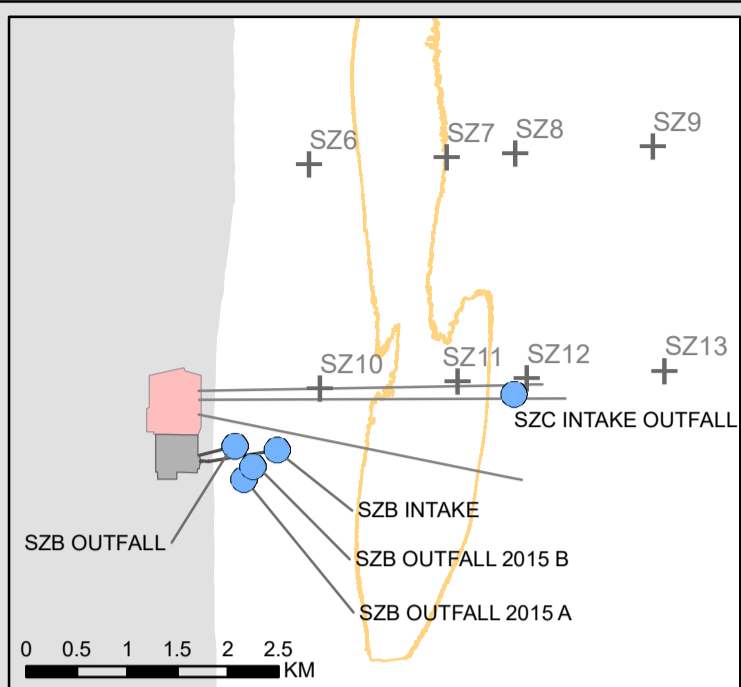

KEY

- SIZEWELL C
- SIZEWELL B
- INTAKES & OFFFALLS
- ⊕ SURVEY HAULS 2011
- ZOOPLANKTON SURVEYS 2014-17
- SIZEWELL-DUNWICH BANK

COPYRIGHT
 Reproduced from Ordnance Survey map with the permission of Ordnance Survey on behalf of the controller of Her Majesty's Stationary Office © Crown Copyright (2019). All Rights reserved. NNB GenCo 0100060408.

DRAWING TITLE:
 ZOOPLANKTON SAMPLING STATIONS IN RELATION TO THE PROPOSED DEVELOPMENT

DRAWING NO.:
 FIGURE 22.2

DATE: JAN 2020 **DRAWN:** R.H. **SCALE:** 1:90,000 @A3

DOCUMENT:
 SIZEWELL C
 ENVIRONMENTAL STATEMENT
 VOLUME 2
 CHAPTER 22
 MARINE ECOLOGY AND FISHERIES

SCALE BAR
 0 1 2 3 4 5 KM

© Copyright 2020 NNB Generation Company (SZC) Limited. No part of this drawing is to be reproduced without prior permission of NNB Generation Company (SZC) Limited.

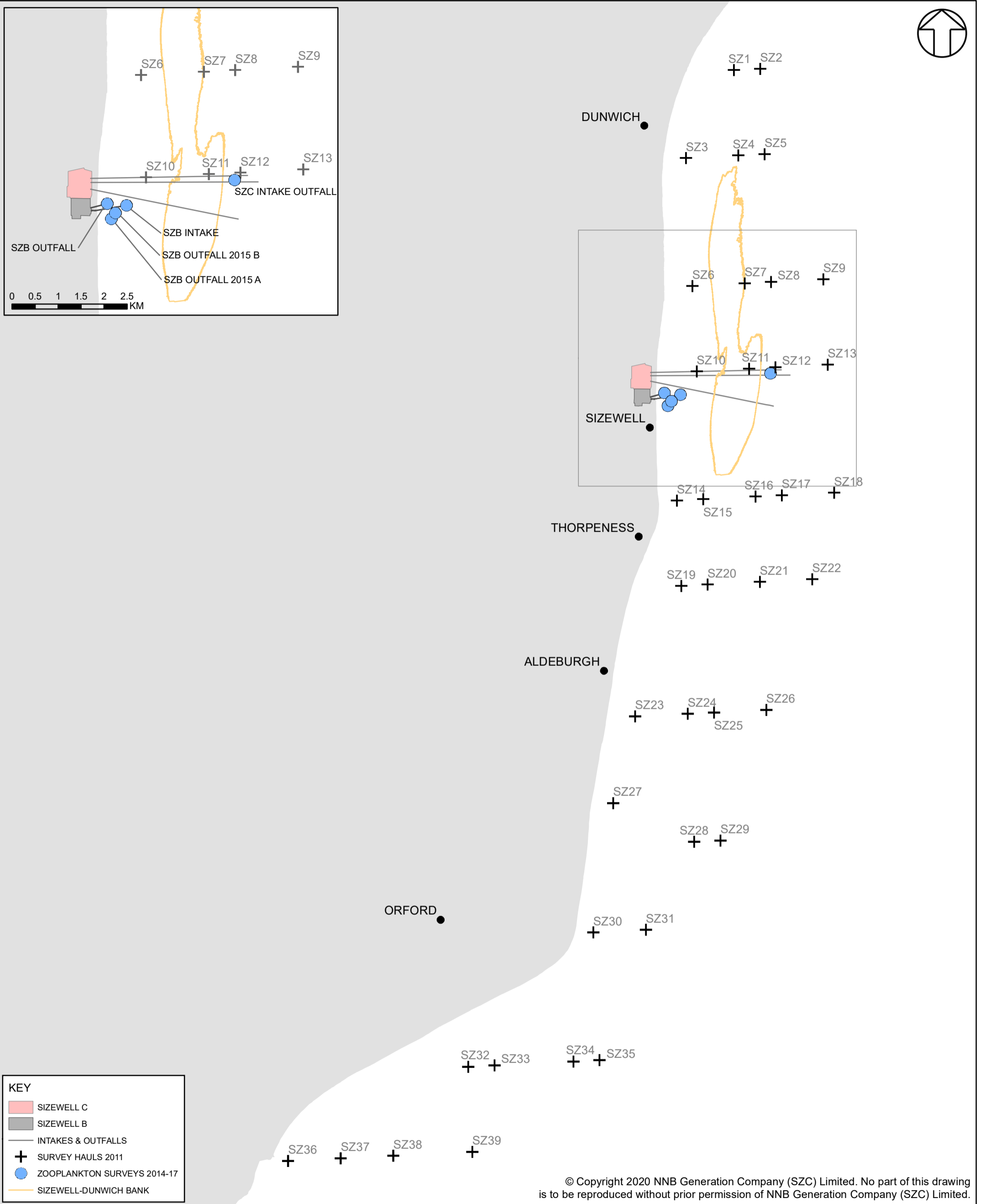

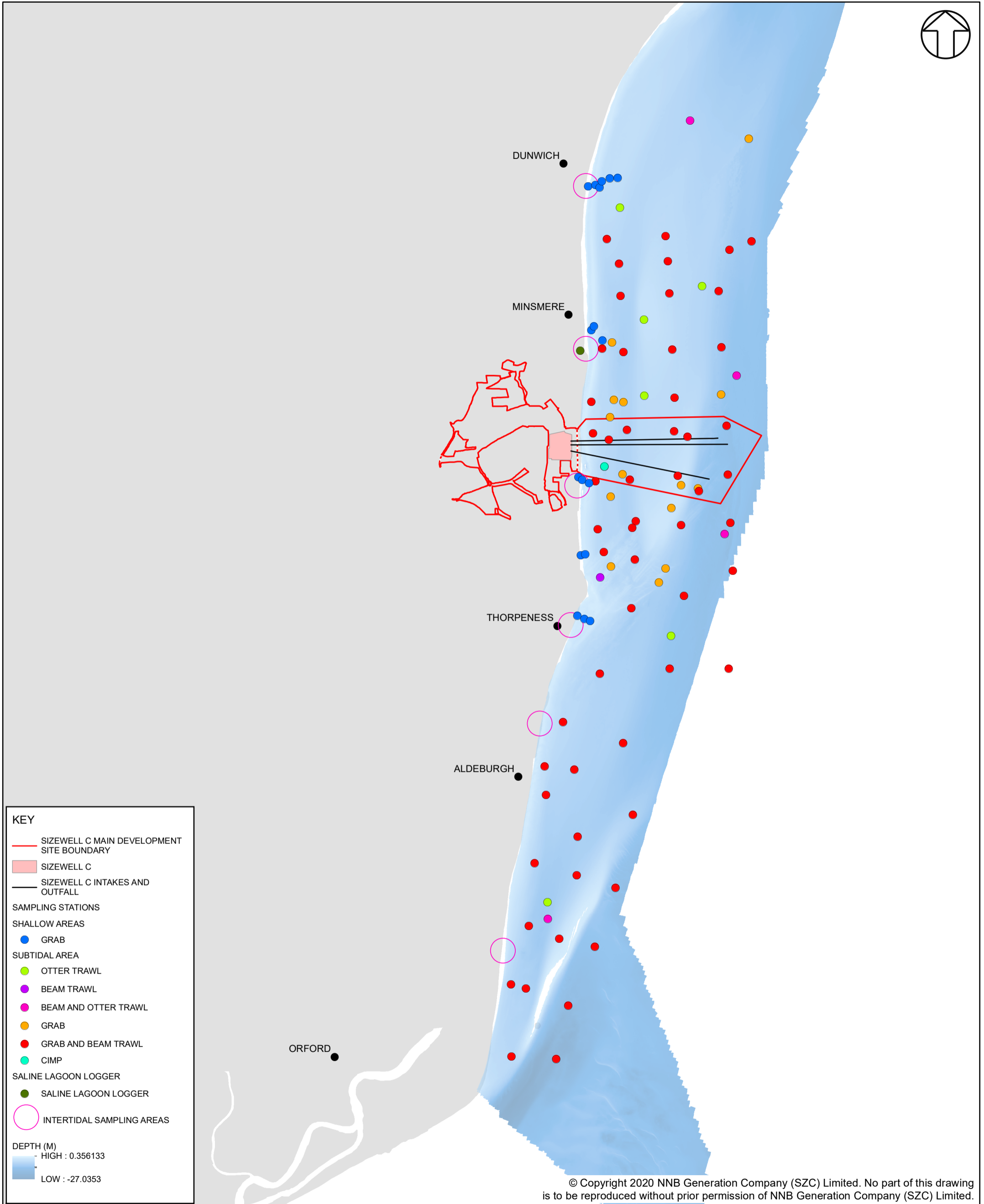

© Copyright 2020 NNB Generation Company (SZC) Limited. No part of this drawing is to be reproduced without prior permission of NNB Generation Company (SZC) Limited.

KEY

- SIZEWELL C MAIN DEVELOPMENT SITE BOUNDARY
- SIZEWELL C
- SIZEWELL C INTAKES AND OUTFALL

SAMPLING STATIONS

SHALLOW AREAS

- GRAB

SUBTIDAL AREA

- OTTER TRAWL
- BEAM TRAWL
- BEAM AND OTTER TRAWL
- GRAB
- GRAB AND BEAM TRAWL
- CIMP

SALINE LAGOON LOGGER

- SALINE LAGOON LOGGER

○ INTERTIDAL SAMPLING AREAS

DEPTH (M)

- HIGH : 0.356133
- LOW : -27.0353

COPYRIGHT
 Reproduced from Ordnance Survey map with the permission of Ordnance Survey on behalf of the controller of Her Majesty's Stationery Office © Crown Copyright (2019). All Rights reserved. NNB GenCo 0100060408.
 © British Crown and OceanWise, 2018. All rights reserved. License No. EK001-20170811. Not to be used for Navigation.

DRAWING TITLE:
 BENTHIC SURVEY STATIONS FOR EACH TYPE OF SAMPLING GEAR (2008-2017)

NOT PROTECTIVELY MARKED

DRAWING NO:
 FIGURE 22.3

DATE: JAN 2020	DRAWN: R.H.	SCALE: 1:80,000 @A3
--------------------------	-----------------------	-------------------------------

DOCUMENT:
 SIZEWELL C ENVIRONMENTAL STATEMENT VOLUME 2 CHAPTER 22 MARINE ECOLOGY

SCALE BAR



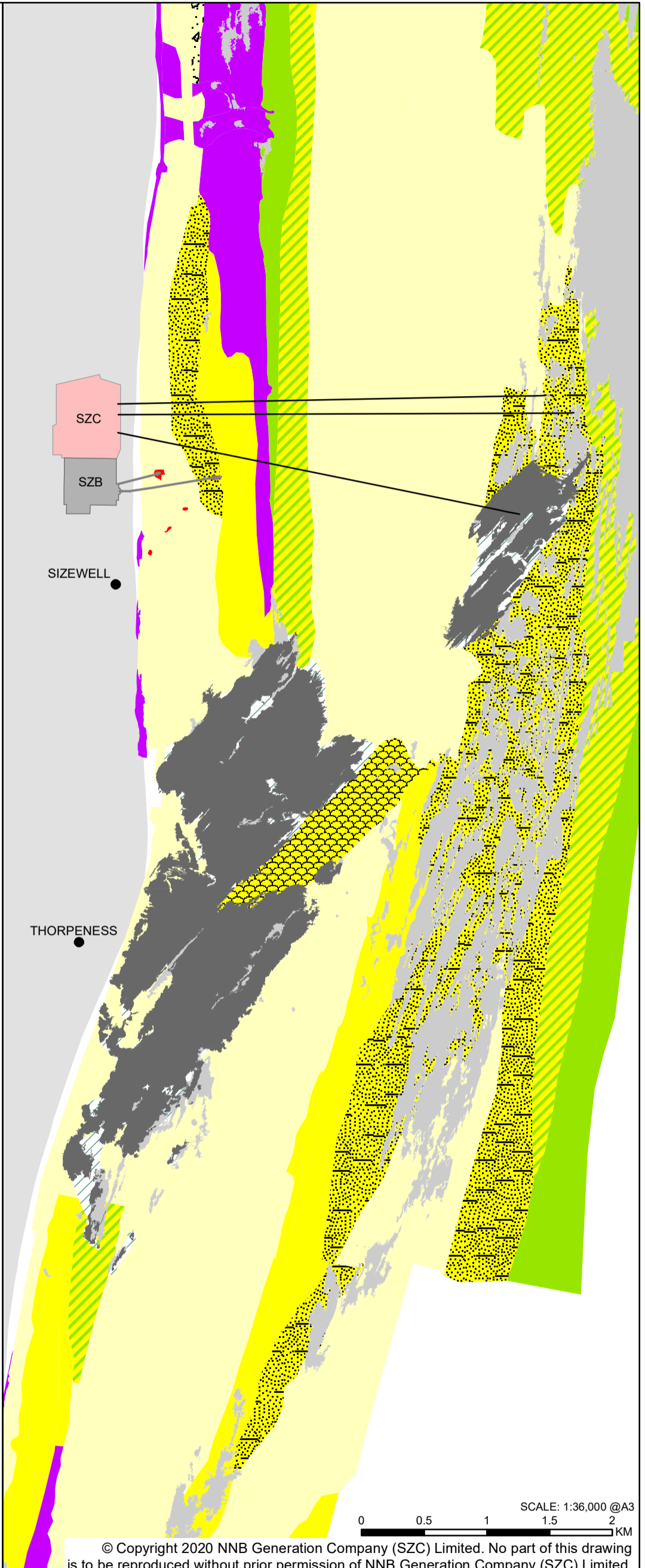
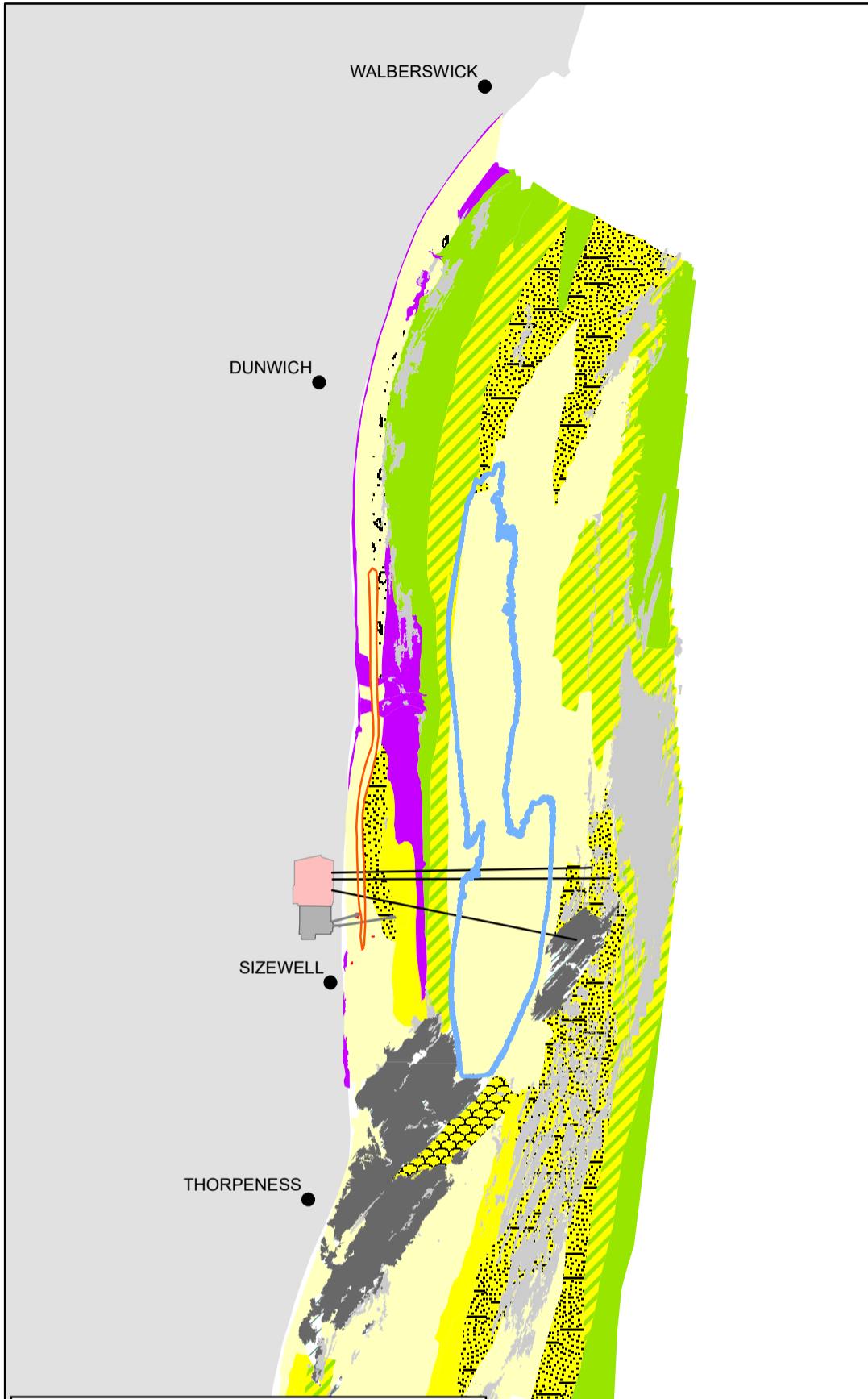

KEY

- SIZEWELL C
- SIZEWELL B
- SIZEWELL C INTAKES AND OUTFALL
- SIZEWELL B INTAKE AND OUTFALL
- SANDBANK
- LONGSHORE BAR
- SUPERFICIAL SEDIMENT**
- BASEMENT ROCK
- SUB-CROPPING ROCK WITH SOFT SEDIMENT VENEER
- BEDROCK
- CLAY
- COARSE SEDIMENT
- ENGINEERING FEATURE
- FINE SAND
- FINE SAND OVER COARSE SEDIMENT
- MUD
- SAND
- SAND AND BEDROCK
- SAND VENEER OVER MUD/CLAY
- SHELLY SAND
- UNKNOWN
- MUDDY SAND/SANDY MUD

SCALE: 1:80,000 @A3
 0 1 2 3 KM

SCALE: 1:36,000 @A3
 0 0.5 1 1.5 2 KM

© Copyright 2020 NNB Generation Company (SZC) Limited. No part of this drawing is to be reproduced without prior permission of NNB Generation Company (SZC) Limited.

COPYRIGHT
 Reproduced from Ordnance Survey map with the permission of Ordnance Survey on behalf of the controller of Her Majesty's Stationery Office © Crown Copyright (2019). All Rights reserved. NNB GenCo 0100060408.
 © 2018 EDF Energy plc All rights reserved.
 © British Crown and OceanWise, 2019. All rights reserved.
 License No. EK001-20170811. Not to be used for Navigation.

DRAWING TITLE:
 HABITAT MAP SHOWING SUBTIDAL FEATURES OF INTEREST IN THE MARINE ENVIRONMENT ADJACENT TO THE MAIN DEVELOPMENT SITE

NOT PROTECTIVELY MARKED

DRAWING NO.:
 FIGURE 22.4

DATE:
 JAN 2020

DRAWN:
 R.H.

DOCUMENT:
 SIZEWELL C ENVIRONMENTAL STATEMENT VOLUME 2 CHAPTER 22 MARINE ECOLOGY AND FISHERIES



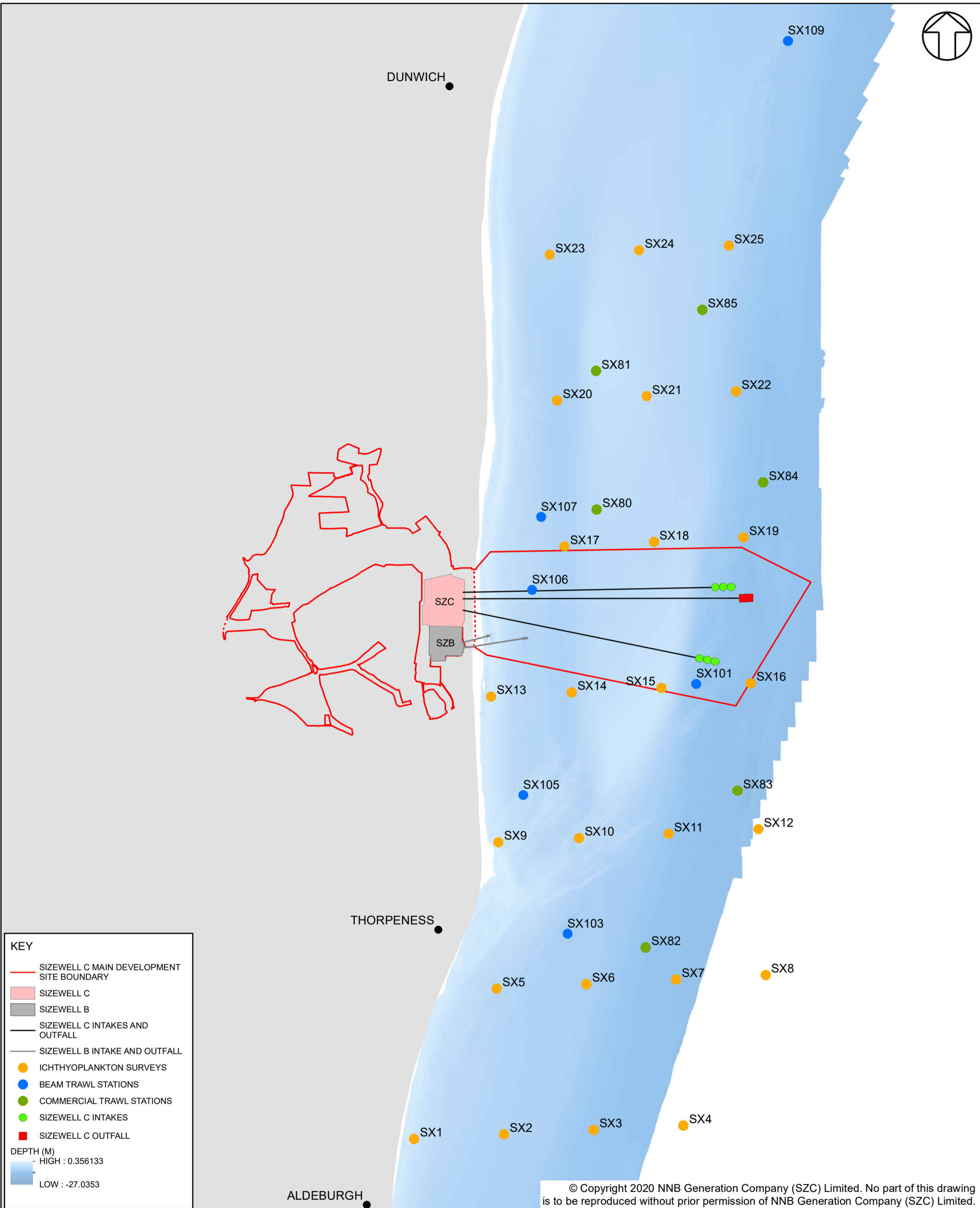

COPYRIGHT
 Reproduced from Ordnance Survey map with the permission of Ordnance Survey on behalf of the controller of Her Majesty's Stationary Office © Crown Copyright (2019). All Rights reserved. NNB GenCo 0100060408.
 © British Crown and OceanWise, 2019. All rights reserved. License No. EK001-20170811. Not to be used for Navigation.

DRAWING TITLE:
 POSITIONS OF ORIGINAL SURVEY STATIONS FOR THE 2 M BEAM TRAWL AND COMMERCIAL OTTER TRAWL. ICHTHYOPLANKTON SAMPLING STATIONS (AS OF 2008) ARE ALSO SHOWN.

DOCUMENT:
 SIZEWELL C ENVIRONMENTAL STATEMENT VOLUME 2 CHAPTER 22 MARINE ECOLOGY AND FISHERIES

NOT PROTECTIVELY MARKED

DRAWING NO:
 FIGURE 22.5

SCALE BAR

DATE: JAN 2020 **DRAWN:** R.H. **SCALE:** 1:44,000 @A3

0 0.5 1 1.5 2 KM



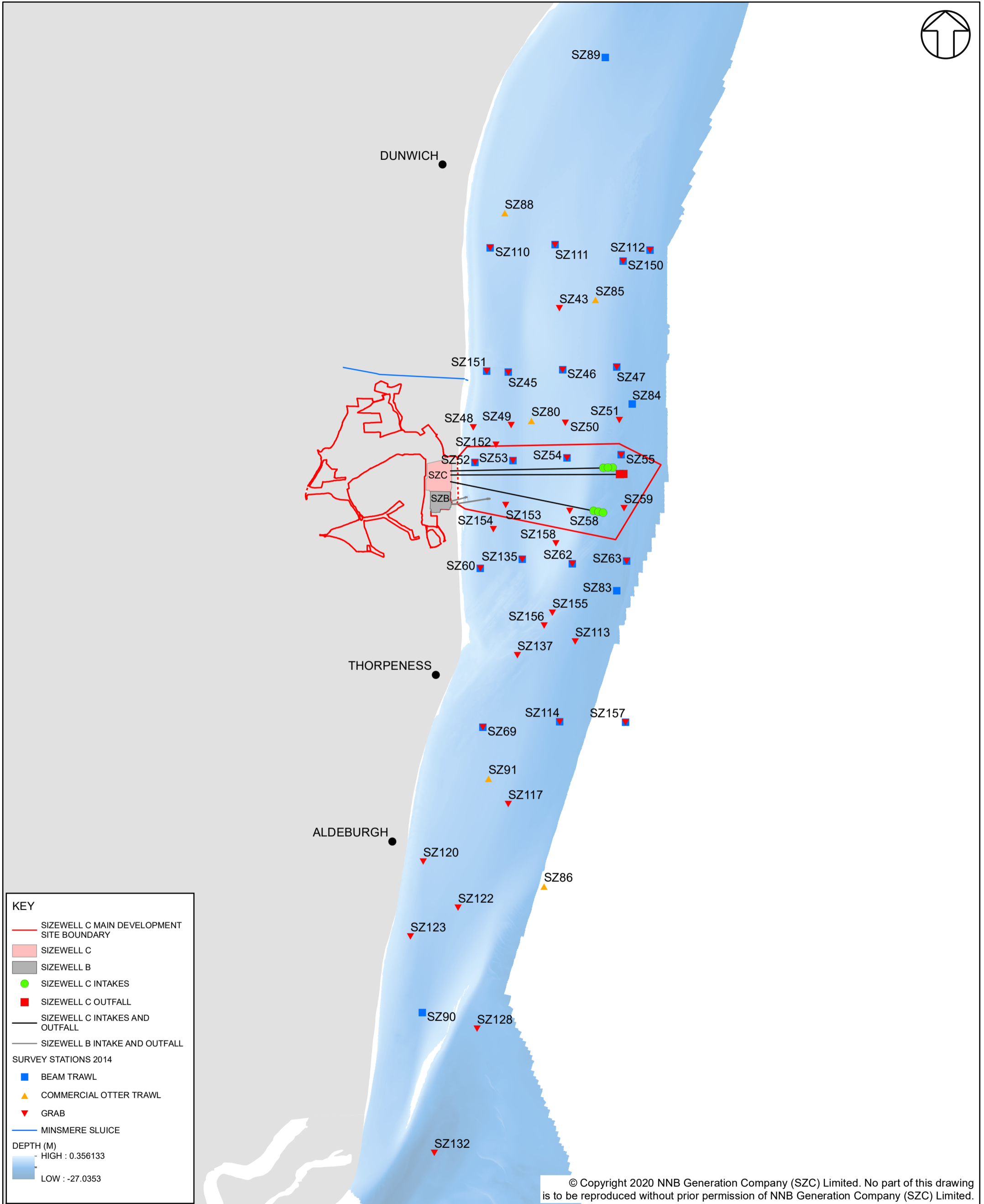

© Copyright 2020 NNB Generation Company (SZC) Limited. No part of this drawing is to be reproduced without prior permission of NNB Generation Company (SZC) Limited.

COPYRIGHT
 Reproduced from Ordnance Survey map with the permission of Ordnance Survey on behalf of the controller of Her Majesty's Stationery Office © Crown Copyright (2019). All Rights reserved. NNB GenCo 0100060408.
 © British Crown and OceanWise, 2019. All rights reserved. License No. EK001-20170811. Not to be used for Navigation.

DRAWING TITLE:
 AREA SURVEYED FROM JUNE 2011,
 INCLUDING POSITIONS OF THE 2 M BEAM TRAWL,
 COMMERCIAL OTTER TRAWL POSITIONS

DOCUMENT:
 SIZEWELL C
 ENVIRONMENTAL STATEMENT
 VOLUME 2
 CHAPTER 22
 MARINE ECOLOGY AND FISHERIES

NOT PROTECTIVELY MARKED

DRAWING NO:
 FIGURE 22.6

SCALE BAR

DATE: JAN 2020 **DRAWN:** R.H. **SCALE:** 1:72,500 @A3

0 0.5 1 1.5 2 2.5 KM



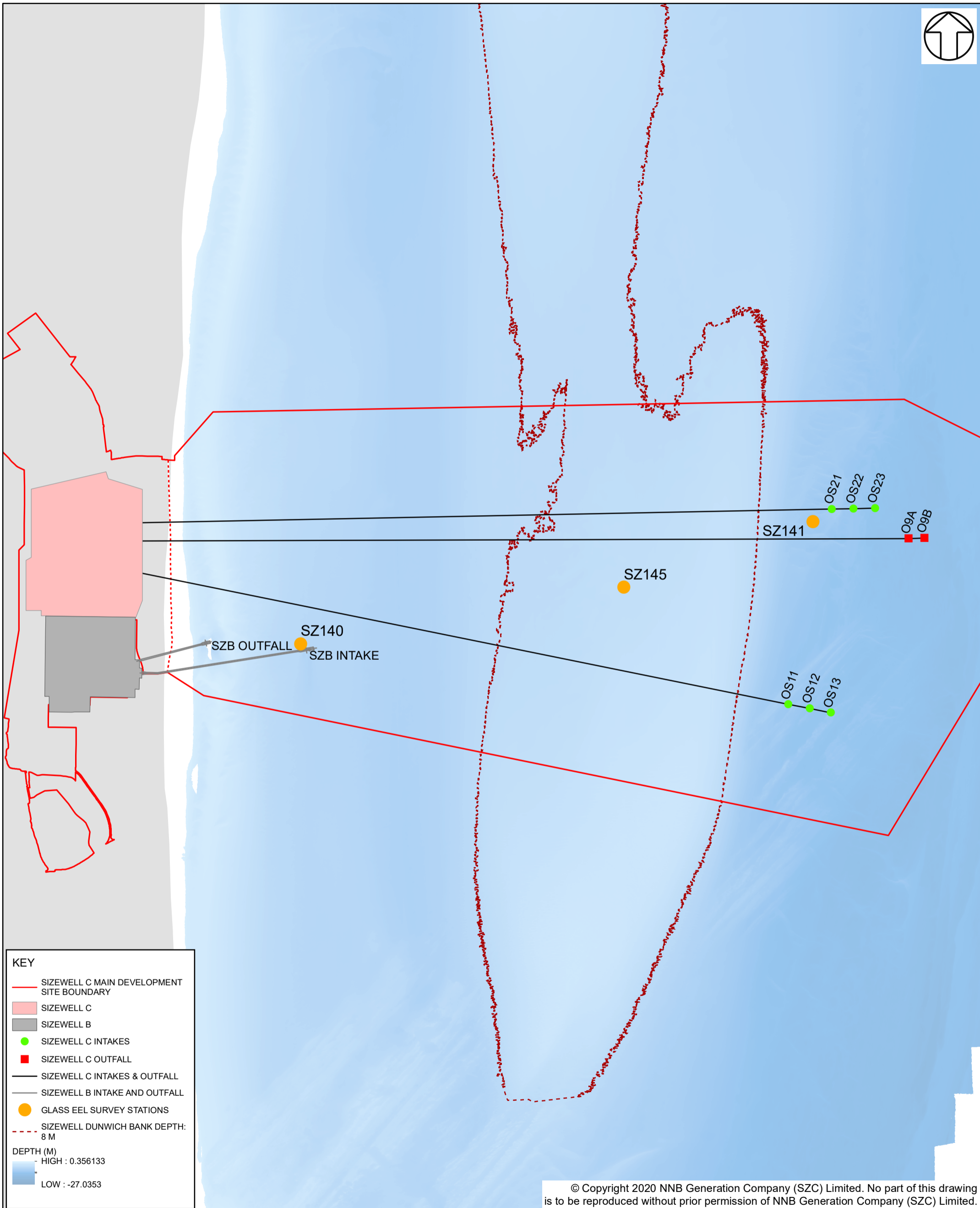

KEY

- SIZEWELL C MAIN DEVELOPMENT SITE BOUNDARY
- SIZEWELL C
- SIZEWELL B
- SIZEWELL C INTAKES
- SIZEWELL C OUTFALL
- SIZEWELL C INTAKES & OUTFALL
- SIZEWELL B INTAKE AND OUTFALL
- GLASS EEL SURVEY STATIONS
- - - SIZEWELL DUNWICH BANK DEPTH: 8 M

DEPTH (M)

- HIGH : 0.356133
- LOW : -27.0353

© Copyright 2020 NNB Generation Company (SZC) Limited. No part of this drawing is to be reproduced without prior permission of NNB Generation Company (SZC) Limited.

COPYRIGHT
 Reproduced from Ordnance Survey map with the permission of Ordnance Survey on behalf of the controller of Her Majesty's Stationary Office © Crown Copyright (2019). All Rights reserved. NNB GenCo 0100060408.
 © British Crown and OceanWise, 2019. All rights reserved. License No. EK001-20170811. Not to be used for Navigation.

DRAWING TITLE:
 POSITIONS OF THE THREE SITES SAMPLED FOR GLASS EELS IN APRIL AND MAY 2015 (SZ140 = SZB INTAKE AREA; SZ145 = SIZEWELL/DUNWICH BANK; SZ141 = SZC INTAKE/OUTFALL AREA)

NOT PROTECTIVELY MARKED

DRAWING NO:
 FIGURE 22.7

DATE: JAN 2020	DRAWN: R.H.	SCALE: 1:16,000 @A3
--------------------------	-----------------------	-------------------------------

DOCUMENT:
 SIZEWELL C ENVIRONMENTAL STATEMENT VOLUME 2 CHAPTER 22 MARINE ECOLOGY AND FISHERIES

SCALE BAR

0 100 200 300 400 500 M



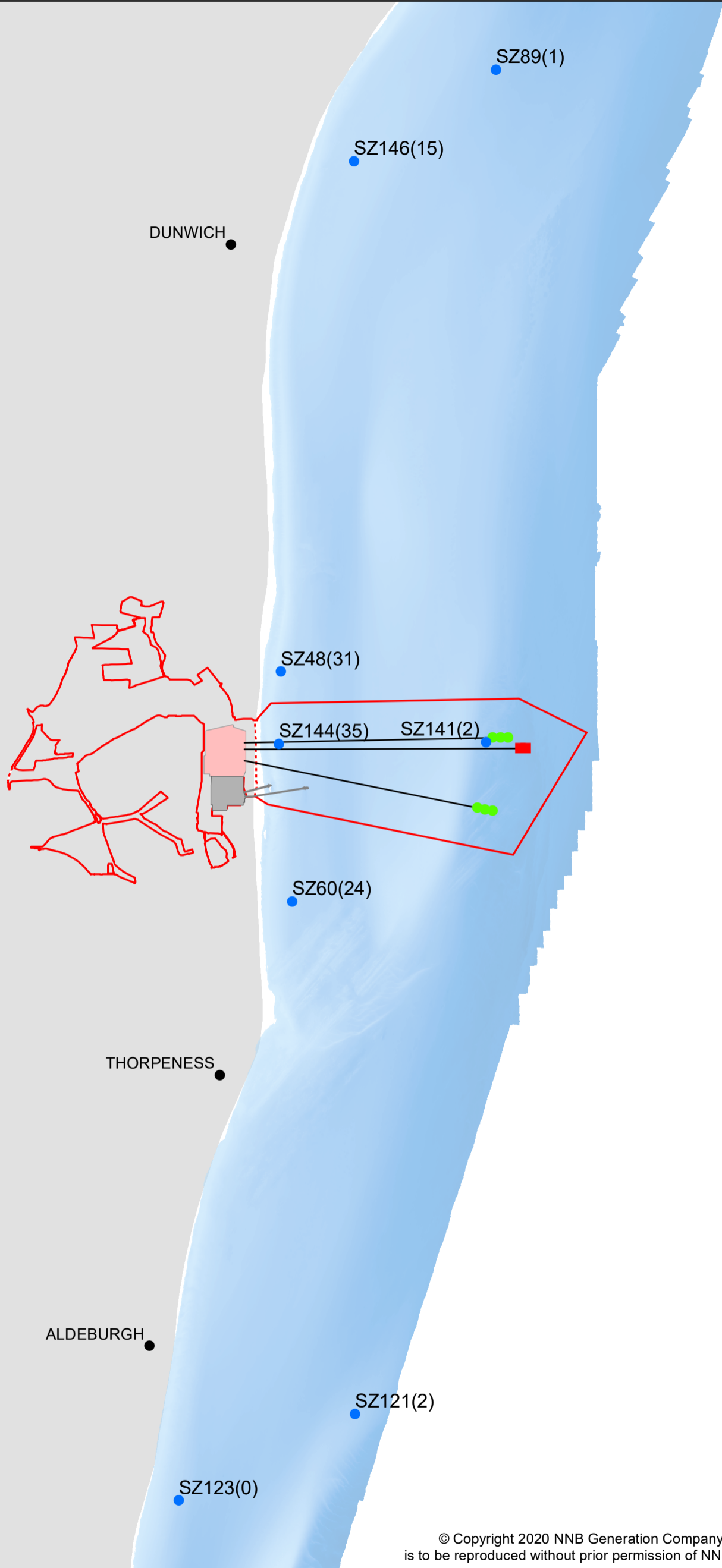

KEY

- SIZEWELL C MAIN DEVELOPMENT SITE BOUNDARY
- SIZEWELL C
- SIZEWELL B
- SIZEWELL C INTAKES
- SIZEWELL C OUTFALL
- SIZEWELL C INTAKES AND OUTFALL
- SIZEWELL B INTAKE AND OUTFALL
- JUVENILE FISH SURVEY POSITIONS

DEPTH (M)

- HIGH : 0.356133
- LOW : -27.0353

© Copyright 2020 NNB Generation Company (SZC) Limited. No part of this drawing is to be reproduced without prior permission of NNB Generation Company (SZC) Limited.

COPYRIGHT
 Reproduced from Ordnance Survey map with the permission of Ordnance Survey on behalf of the controller of Her Majesty's Stationary Office © Crown Copyright (2019). All Rights reserved. NNB GenCo 0100060408.
 © British Crown and OceanWise, 2019. All rights reserved. License No. EK001-20170811. Not to be used for Navigation.

DRAWING TITLE:
 AREA OF THE FEBRUARY 2016 JUVENILE FISH SURVEY SHOWING THE LOCATIONS OF THE SAMPLING SITES

DOCUMENT:
 SIZEWELL C ENVIRONMENTAL STATEMENT VOLUME 2 CHAPTER 22 MARINE ECOLOGY AND FISHERIES

NOT PROTECTIVELY MARKED

DRAWING NO:
 FIGURE 22.8

SCALE BAR

DATE: JAN 2020 **DRAWN:** R.H. **SCALE:** 1:58,000 @A3

0 0.4 0.8 1.2 1.6 2 KM



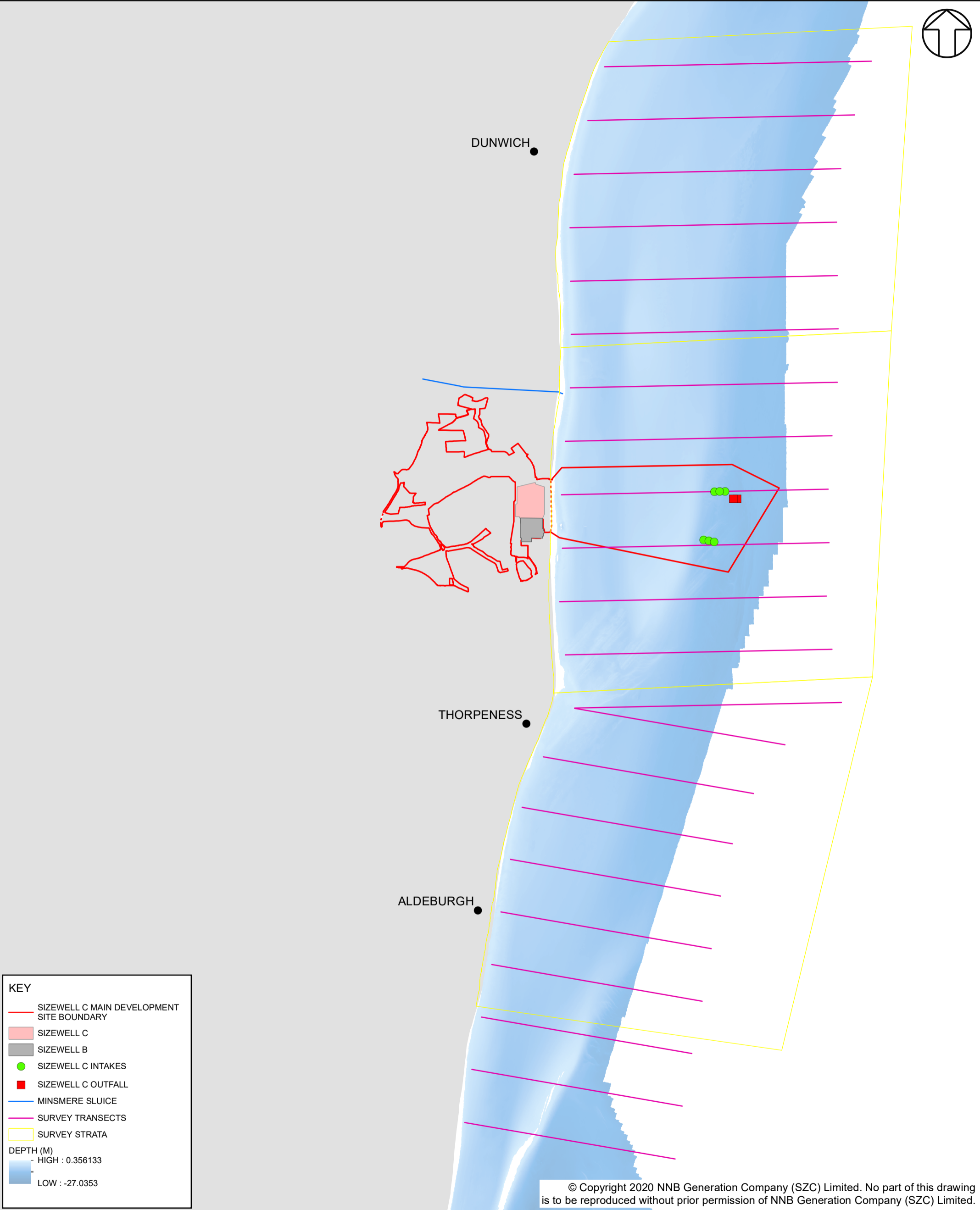

KEY

- SIZEWELL C MAIN DEVELOPMENT SITE BOUNDARY
- SIZEWELL C
- SIZEWELL B
- SIZEWELL C INTAKES
- SIZEWELL C OUTFALL
- MINSMERE SLUICE
- SURVEY TRANSECTS
- SURVEY STRATA

DEPTH (M)

- HIGH : 0.356133
- LOW : -27.0353

© Copyright 2020 NNB Generation Company (SZC) Limited. No part of this drawing is to be reproduced without prior permission of NNB Generation Company (SZC) Limited.

COPYRIGHT
 Reproduced from Ordnance Survey map with the permission of Ordnance Survey on behalf of the controller of Her Majesty's Stationery Office © Crown Copyright (2019). All Rights reserved. NNB GenCo 0100060408.
 © British Crown and OceanWise, 2019. All rights reserved. License No. EK001-20170811. Not to be used for Navigation.

DRAWING TITLE:
 MAP OF THE PELAGIC SURVEY AREA OFF THE SUFFOLK COAST. KEY LANDMARKS AND BATHYMETRY ARE INCLUDED. TRANSECT DESIGN INDICATED IN PINK, STRATA ARE DELINEATED IN YELLOW.

NOT PROTECTIVELY MARKED

DRAWING NO:
 FIGURE 22.9

DATE: JAN 2020	DRAWN: R.H.	SCALE: 1:65,000 @A3
--------------------------	-----------------------	-------------------------------

DOCUMENT:
 SIZEWELL C ENVIRONMENTAL STATEMENT VOLUME 2 CHAPTER 22 MARINE ECOLOGY AND FISHERIES

SCALE BAR

0 0.5 1 1.5 2 2.5 KM



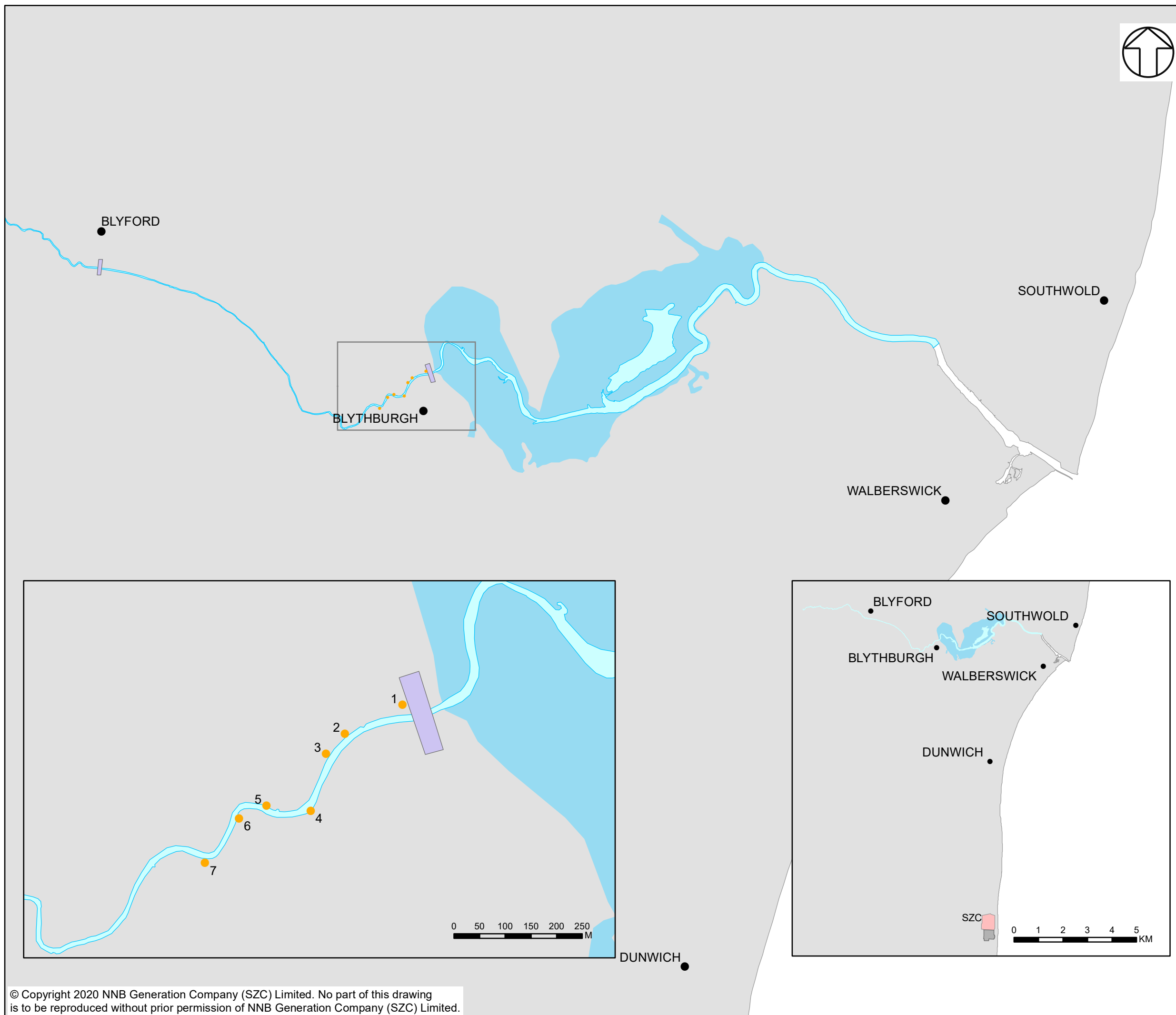

NOTES

KEY

- SIZEWELL C
- SIZEWELL B
- NET LOCATIONS
- BRIDGE SLUICE

NOT PROTECTIVELY MARKED

COPYRIGHT
 Reproduced from Ordnance Survey map with the permission of Ordnance Survey on behalf of the controller of Her Majesty's Stationery Office © Crown Copyright (2019). All Rights reserved. NNB GenCo 0100060408.



DOCUMENT:
 SIZEWELL C
 ENVIRONMENTAL STATEMENT
 VOLUME 2
 CHAPTER 22
 MARINE ECOLOGY AND FISHERIES

DRAWING TITLE:
 POSITIONS OF THE FYKE NET SITES IN THE ESTUARY AND LOWER TIDAL REACHES OF THE RIVER BLYTH

DRAWING NO:
 FIGURE 22.10

DATE: JAN 2020 DRAWN: R.H. SCALE: 1:30,000 @A3

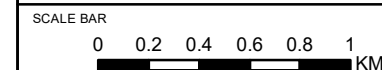

DOVER SOLE SPAWNING GROUNDS

DOVER SOLE NURSERY GROUNDS



NOTES

KEY

- SIZEWELL C MAIN DEVELOPMENT SITE BOUNDARY
- SIZEWELL C INTAKES & OUTFALL
- ICES RECTANGLES
- SPAWNING/NURSERY INTENSITY
- HIGH
- LOW

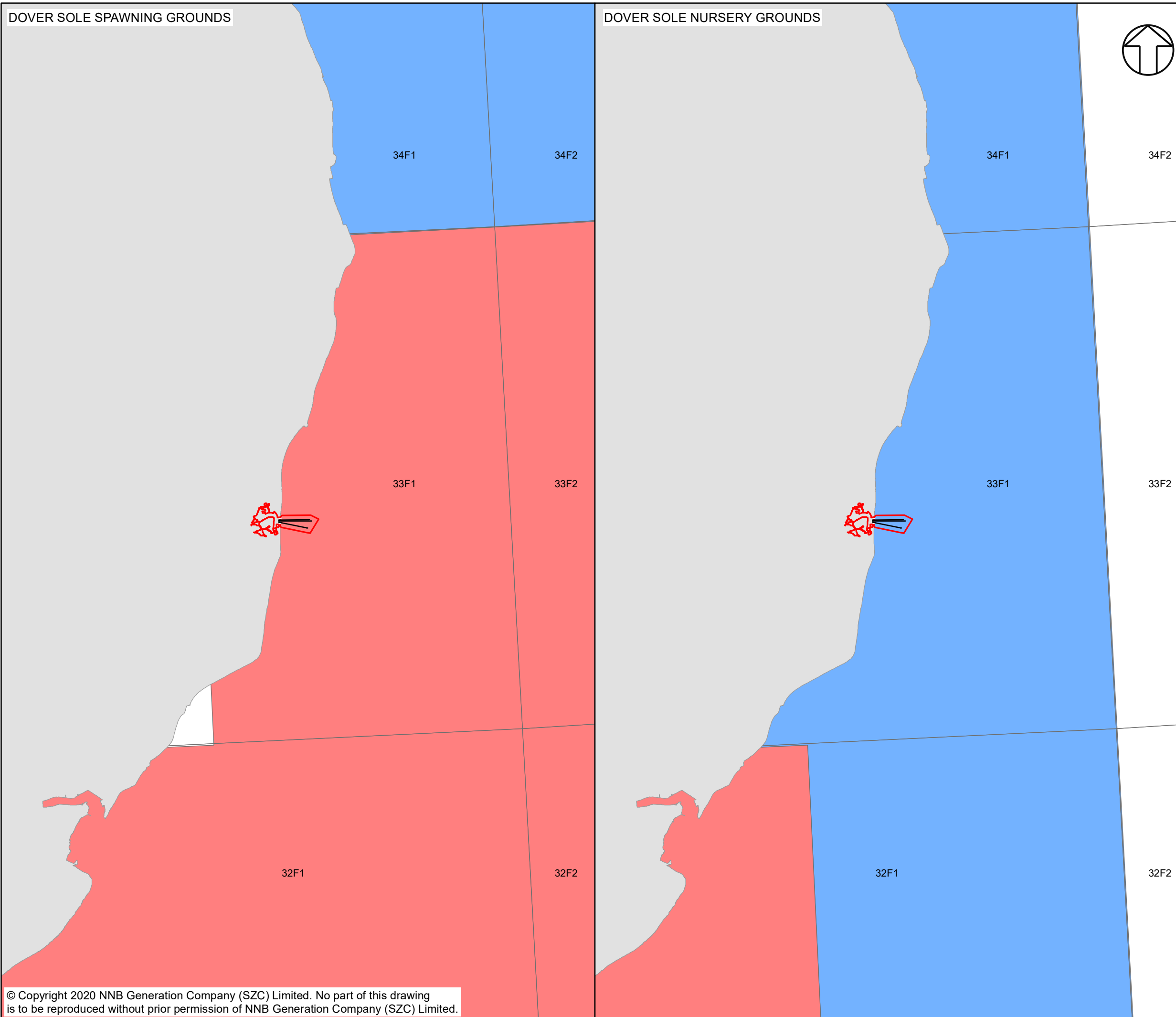

NOT PROTECTIVELY MARKED

COPYRIGHT
 Reproduced from Ordnance Survey map with the permission of Ordnance Survey on behalf of the controller of Her Majesty's Stationery Office © Crown Copyright (2019). All Rights reserved. NNB GenCo 0100060408.
 Contains public sector information licensed under the Open Government Licence v3.0.
 Ellis, J.R., Milligan, S.P., Readdy, L., Taylor, N. and Brown, M.J. 2012. Spawning and nursery grounds of selected fish species in UK waters. Sci. Ser. Tech. Rep., Cefas Lowestoft, 147: 56 pp.



DOCUMENT:
 SIZEWELL C
 ENVIRONMENTAL STATEMENT
 VOLUME 2
 CHAPTER 22
 MARINE ECOLOGY AND FISHERIES

DRAWING TITLE:
 DOVER SOLE SPAWNING GROUNDS AND
 NURSERY GROUNDS PROXIMAL TO THE
 MAIN DEVELOPMENT SITE (SOURCE:
 ELLIS ET AL., 2012)

DRAWING NO:
 FIGURE 22.11

DATE: JAN 2020 DRAWN: R.H. SCALE: 1:400,000 @A3

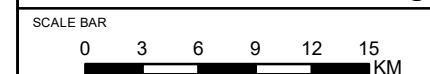

EUROPEAN PLAICE SPAWNING GROUNDS

EUROPEAN PLAICE NURSERY GROUNDS



NOTES

KEY

- SIZEWELL C MAIN DEVELOPMENT SITE BOUNDARY
- SIZEWELL C INTAKES & OUTFALL
- ICES RECTANGLES
- SPAWNING/NURSERY INTENSITY
- HIGH
- LOW

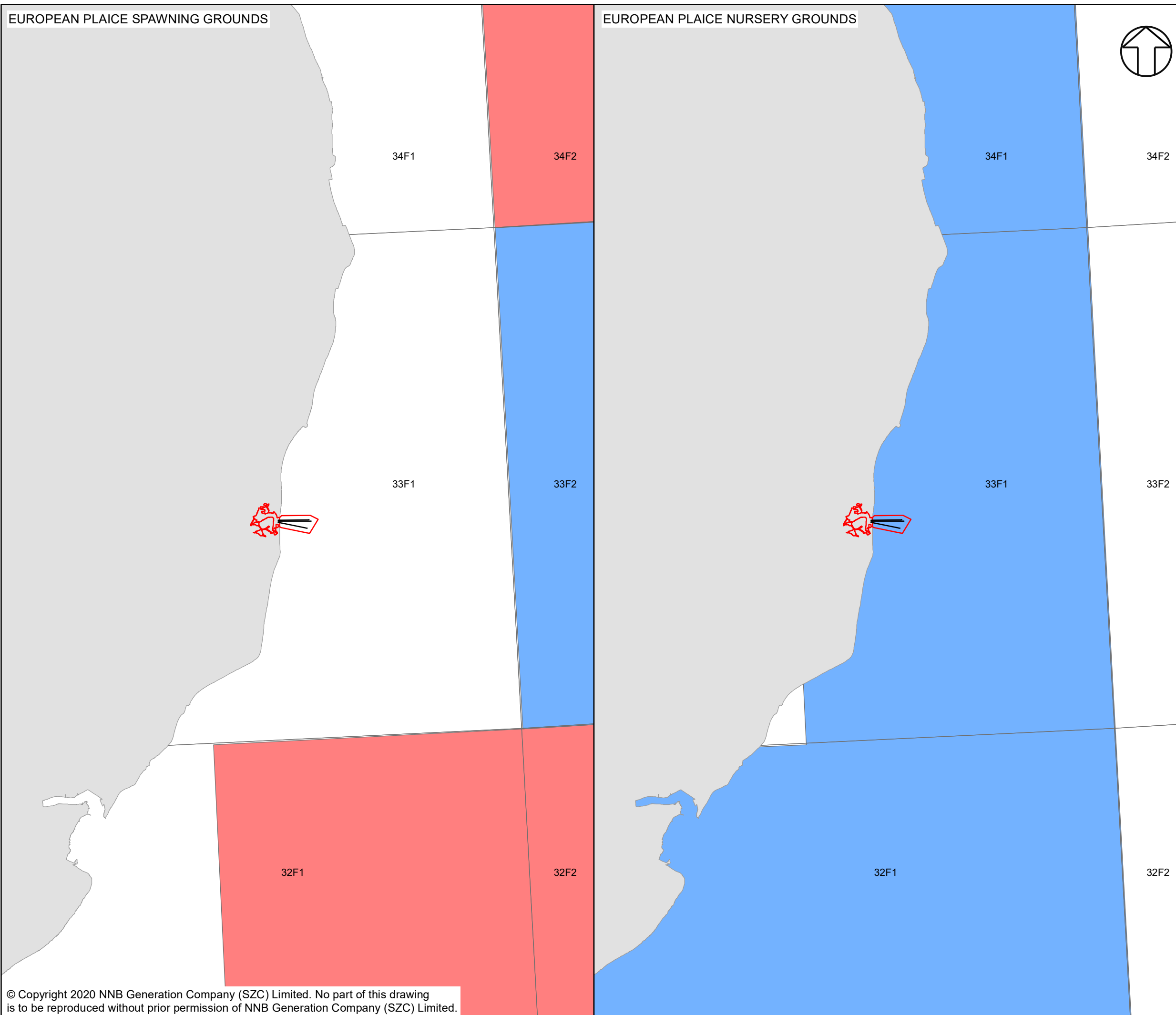

NOT PROTECTIVELY MARKED

COPYRIGHT
 Reproduced from Ordnance Survey map with the permission of Ordnance Survey on behalf of the controller of Her Majesty's Stationery Office © Crown Copyright (2019). All Rights reserved. NNB GenCo 0100060408.
 Contains public sector information licensed under the Open Government Licence v3.0.
 Ellis, J.R., Milligan, S.P., Readdy, L., Taylor, N. and Brown, M.J. 2012. Spawning and nursery grounds of selected fish species in UK waters. Sci. Ser. Tech. Rep., Cefas Lowestoft, 147: 56 pp.



DOCUMENT:
 SIZEWELL C
 ENVIRONMENTAL STATEMENT
 VOLUME 2
 CHAPTER 22
 MARINE ECOLOGY AND FISHERIES

DRAWING TITLE:
 EUROPEAN PLAICE SPAWNING GROUNDS AND
 NURSERY GROUNDS PROXIMAL TO THE
 MAIN DEVELOPMENT SITE (SOURCE: ELLIS
 ET AL., 2012)

DRAWING NO:
 FIGURE 22.12

DATE: JAN 2020 DRAWN: R.H. SCALE: 1:400,000 @A3

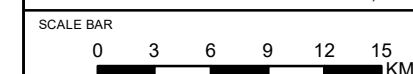

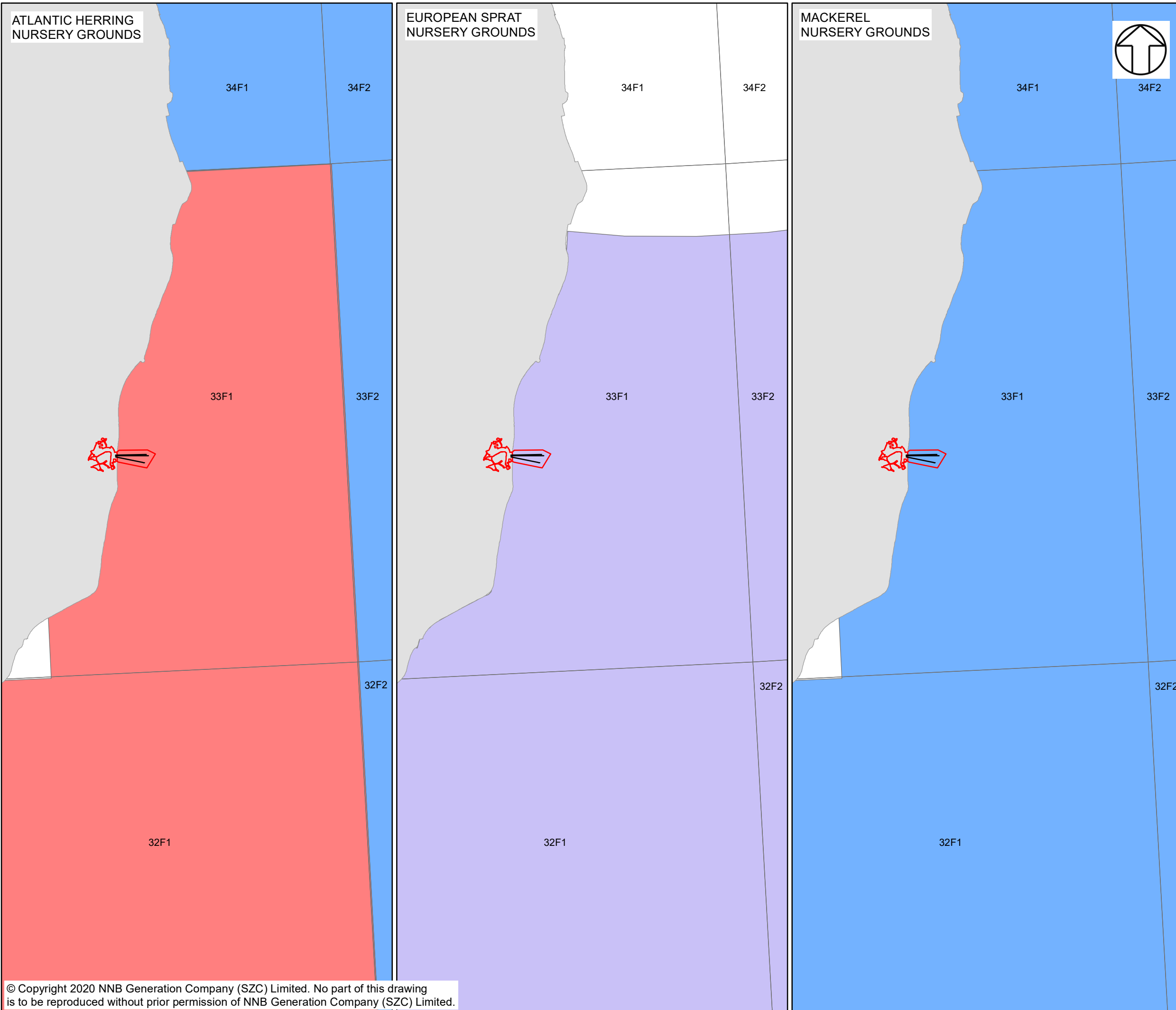

NOTES

KEY

- SIZEWELL C MAIN DEVELOPMENT SITE BOUNDARY
- SIZEWELL C INTAKES & OUTFALL
- ICES RECTANGLES

NURSERY INTENSITY

- HIGH
- LOW
- NO INTENSITY RECORDED

NOT PROTECTIVELY MARKED

COPYRIGHT
 Reproduced from Ordnance Survey map with the permission of Ordnance Survey on behalf of the controller of Her Majesty's Stationery Office © Crown Copyright (2019). All Rights reserved. NNB GenCo 0100060408.
 Contains public sector information licensed under the Open Government Licence v3.0.
 Coull *et al.* (1998)
 Ellis, J.R., Milligan, S.P., Readdy, L., Taylor, N. and Brown, M.J. 2012. Spawning and nursery grounds of selected fish species in UK waters. Sci. Ser. Tech. Rep., Cefas Lowestoft, 147: 56 pp.
 Coull, K.A., Johnstone, R., and S.I. Rogers. 1998. Fisheries Sensitivity Maps in British Waters. Published and distributed by UKOOA Ltd.

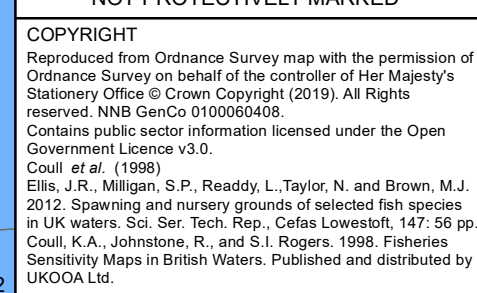

DOCUMENT:
 SIZEWELL C
 ENVIRONMENTAL STATEMENT
 VOLUME 2
 CHAPTER 22
 MARINE ECOLOGY AND FISHERIES

DRAWING TITLE:
 ATLANTIC HERRING, EUROPEAN SPRAT AND MACKEREL NURSERY GROUNDS PROXIMAL TO THE MAIN DEVELOPMENT SITE
 (SOURCE: COULL ET AL., 1998, ELLIS ET AL., 2012)

DRAWING NO:
 FIGURE 22.13

DATE: JAN 2020 **DRAWN:** R.H. **SCALE:** 1:400,000 @A3

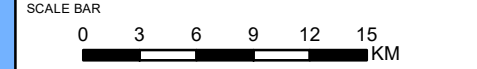

© Copyright 2020 NNB Generation Company (SZC) Limited. No part of this drawing is to be reproduced without prior permission of NNB Generation Company (SZC) Limited.

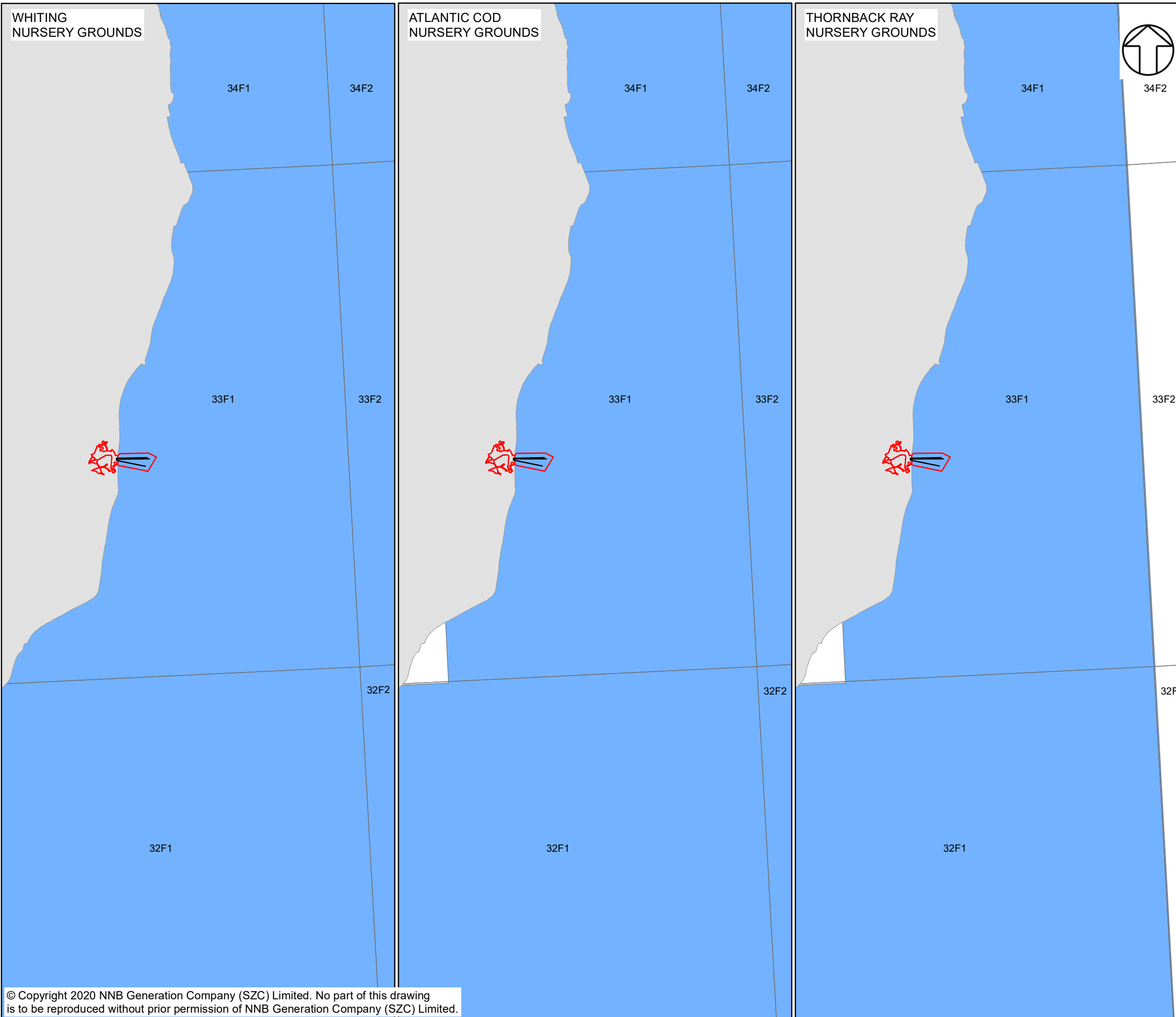

NOTES

KEY

- SIZEWELL C MAIN DEVELOPMENT SITE BOUNDARY
- SIZEWELL C INTAKES &
- ICES RECTANGLES
- NURSERY INTENSITY**
- HIGH
- LOW

NOT PROTECTIVELY MARKED

COPYRIGHT
 Reproduced from Ordnance Survey map with the permission of Ordnance Survey on behalf of the controller of Her Majesty's Stationery Office © Crown Copyright (2019). All Rights reserved. NNB GenCo 0100060408.
 Contains public sector information licensed under the Open Government Licence v3.0.
 Coull *et al.* (1998)
 Ellis, J.R., Milligan, S.P., Readdy, L., Taylor, N. and Brown, M.J. 2012. Spawning and nursery grounds of selected fish species in UK waters. Sci. Ser. Tech. Rep., Cefas Lowestoft, 147: 56 pp.
 Coull, K.A., Johnstone, R., and S.I. Rogers. 1998. Fisheries Sensitivity Maps in British Waters. Published and distributed by UKOOA Ltd.



DOCUMENT:
 SIZEWELL C
 ENVIRONMENTAL STATEMENT
 VOLUME 2
 CHAPTER 22
 MARINE ECOLOGY AND FISHERIES

DRAWING TITLE:
 WHITING, ATLANTIC COD AND THORNBACK RAY
 NURSERY GROUNDS PROXIMAL TO THE MAIN
 DEVELOPMENT SITE (SOURCE: ELLIS ET AL.,
 2012)

DRAWING NO:
 FIGURE 22.14

DATE: JAN 2020 **DRAWN:** R.H. **SCALE:** 1:400,000 @A3

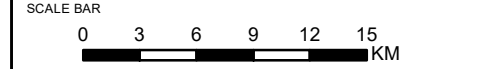

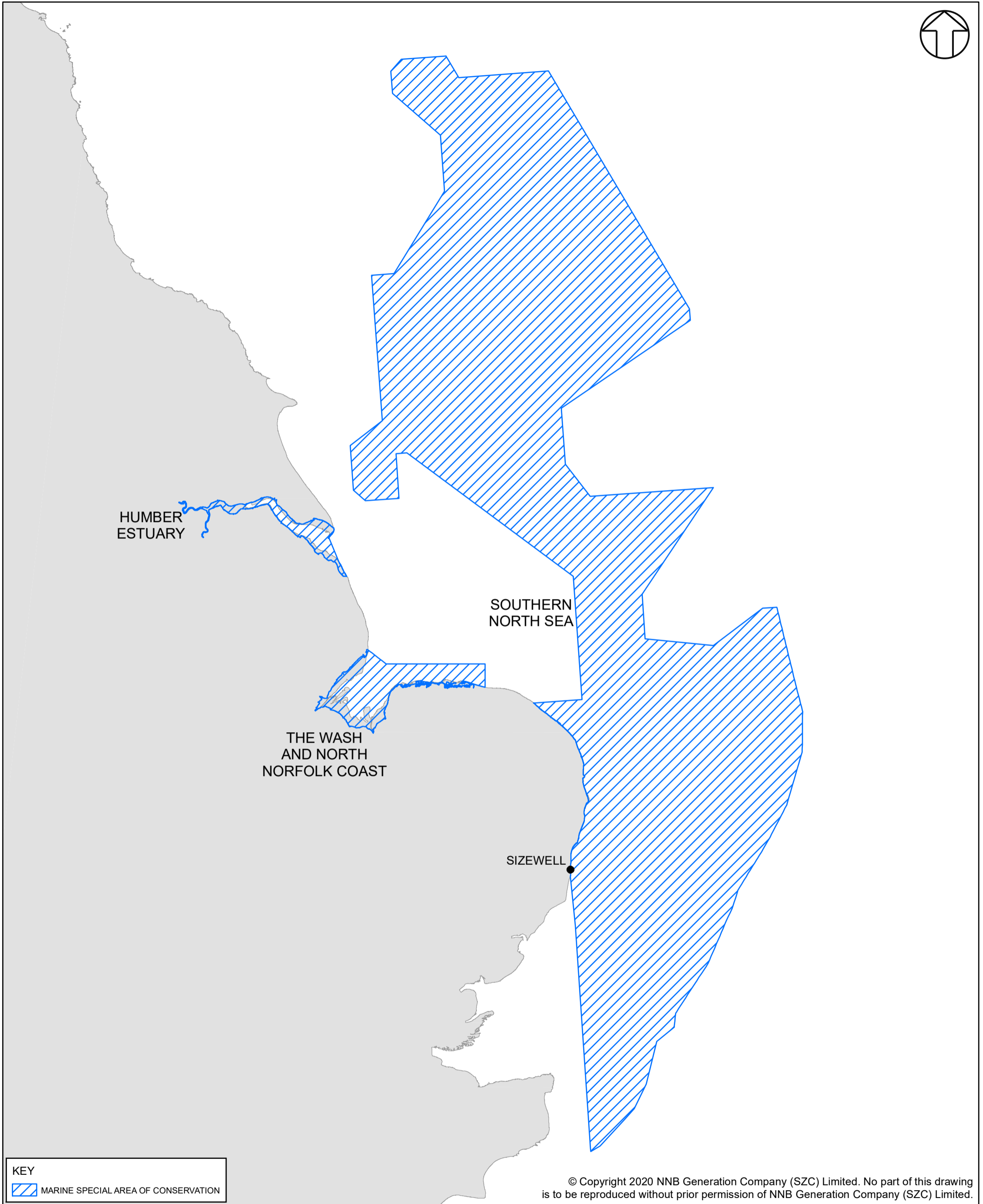
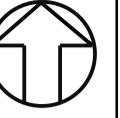

KEY
 MARINE SPECIAL AREA OF CONSERVATION

© Copyright 2020 NNB Generation Company (SZC) Limited. No part of this drawing is to be reproduced without prior permission of NNB Generation Company (SZC) Limited.

COPYRIGHT
 Reproduced from Ordnance Survey map with the permission of Ordnance Survey on behalf of the controller of Her Majesty's Stationery Office © Crown Copyright (2019). All Rights reserved. NNB GenCo 0100060408.
 © Natural England material is reproduced with the permission of Natural England 2019

DRAWING TITLE:
 LOCATION OF DESIGNATED SITES OF RELEVANCE FOR MARINE MAMMALS IN RELATION TO THE PROPOSED DEVELOPMENT

DOCUMENT:
 SIZEWELL C ENVIRONMENTAL STATEMENT
 VOLUME 2
 CHAPTER 22
 MARINE ECOLOGY AND FISHERIES

NOT PROTECTIVELY MARKED

DRAWING NO.:
 FIGURE 22.15

SCALE BAR
 0 10 20 30 40 50
 KM

DATE: JAN 2020
DRAWN: R.H.
SCALE: 1:1,535,000 @A3





NOTES

KEY

- FISH RECOVERY AND RETURN (FRR)
- COMBINED DRAINAGE OUTFALL (CDO)
- SZC OUTFALL AND INTAKE POSITIONS
- INTAKE TUNNEL
- OUTFALL TUNNEL
- SIZEWELL-DUNWICH BANK
- OUTFALL AND INTAKE SAFETY BUFFER ZONE 250M
- OUTFALL AND INTAKE SAFETY BUFFER ZONE 500M
- BEACH LANDING FACILITY SAFETY BUFFER ZONE 250M
- BEACH LANDING FACILITY SAFETY BUFFER ZONE 500M
- SUPERFICIAL SEDIMENT**
- BEDROCK
- SUB-CROPPING ROCK WITH SOFT SEDIMENT VENEER
- CLAY
- COARSE SEDIMENT
- ENGINEERING FEATURE
- FINE SAND
- FINE SAND OVER COARSE SEDIMENT
- MUD
- SAND
- SAND AND BEDROCK
- SAND VENEER OVER MUD/CLAY
- SHELLY SAND
- UNKNOWN
- MUDDY SAND/SANDY MUD

NOT PROTECTIVELY MARKED

COPYRIGHT
 Reproduced from Ordnance Survey map with the permission of Ordnance Survey on behalf of the controller of Her Majesty's Stationary Office © Crown Copyright (2019). All Rights reserved. NNB GenCo 0100060408.
 © British Crown and OceanWise, 2019. All rights reserved. License No. EK001-20170811. Not to be used for Navigation.



DOCUMENT:
 SIZEWELL C
 ENVIRONMENTAL STATEMENT
 VOLUME 2
 CHAPTER 22
 MARINE ECOLOGY AND FISHERIES

DRAWING TITLE:
 LOCATION OF OFFSHORE INFRASTRUCTURE AND POTENTIAL SAFETY BUFFER ZONES

DRAWING NO:
 FIGURE 22.16

DATE: JAN 2020 **DRAWN:** R.H. **SCALE:** 1:16,000 @A3

