



The Sizewell C Project

6.3 Volume 2 Main Development Site Chapter 19 Groundwater and Surface Water Appendix 19A Groundwater and Surface Water: Numerical Modelling Report Part 1 of 6

Revision: 1.0
Applicable Regulation: Regulation 5(2)(a)
PINS Reference Number: EN010012

May 2020

Planning Act 2008
Infrastructure Planning (Applications: Prescribed
Forms and Procedure) Regulations 2009





VOLUME 2, CHAPTER 19, APPENDIX A : GROUNDWATER AND
SURFACE WATER: NUMERICAL MODELLING REPORT

CONTENTS

1	INTRODUCTION	16
1.1	Project context.....	16
1.2	Report objectives and structure	18
1.3	Limitations	19
2	SITE DESCRIPTION	19
2.1	Location	19
2.2	Topography and land use	20
2.3	Climate	21
2.4	Geology	23
2.5	Local geology	25
2.6	Hydrogeology	30
2.7	Hydrology	35
2.8	Proposed developments.....	35
3	HISTORICAL BASELINE MODEL DEVELOPMENT AND CALIBRATION.....	37
3.1	Previous model development	37
3.2	Revised model description.....	39
3.3	Results.....	61
3.4	Model validation.....	68
3.5	Sensitivity analysis.....	75
4	SCENARIO MODEL DEVELOPMENT	92
4.1	Introduction.....	92
4.2	Future climate scenarios.....	93
4.3	Development aspects	102
5	SCENARIO MODEL RESULTS.....	111
5.1	Main simulations	111
5.2	Sensitivity analysis.....	125
6	SUMMARY AND CONCLUSIONS.....	139
6.1	Background and overview	139

6.2	Summary of historical modelling	140
6.3	Summary of future projections.....	142
6.4	Summary of future sensitivity analyses.....	144
	REFERENCES	146

TABLES

Table 2.1	Summary of stratigraphy in the study area	24
Table 2.2	Summary of stratigraphy near Sizewell C	26
Table 2.3:	Summary of aquifer properties data.....	32
Table 3.1:	Number of boreholes used to define each geological unit	41
Table 3.2:	Lateral boundary conditions applied to the model.....	42
Table 3.3	Atmospheric water balance for FEFLOW and NEAC models (all values in m ³ /d averaged over simulation period)	65
Table 3.4	Groundwater balance for FEFLOW domain in FEFLOW and NEAC models (all values in m ³ /d averaged over simulation period).....	66
Table 3.5	Groundwater balance for Sizewell Marshes in FEFLOW and NEAC models (all values in m ³ /d averaged over simulation period).....	67
Table 3.6	Recharge zones assigned to the G5 catchment	69
Table 3.7	Groundwater balance for Sizewell Marshes in original calibration and with inclusion of floodplain inundation (all values in m ³ /d averaged over simulation period)	79
Table 3.8	Run-off assigned per recharge zone in the MIKE11 catchment.....	82
Table 3.9	Groundwater balance for Sizewell Marshes in original calibration and with inclusion of run-off in the MIKE11 model (all values in m ³ /d averaged over simulation period)	83
Table 3.10	Groundwater balance for Sizewell Marshes in original calibration and with Peat vertical hydraulic conductivity raised by one order of magnitude (all values in m ³ /d averaged over simulation period)	85
Table 3.11	Groundwater balance for Sizewell Marshes in original calibration and with Peat vertical hydraulic conductivity reduced by one order of magnitude (all values in m ³ /d averaged over simulation period)	86
Table 3.12	Groundwater balance for Sizewell Marshes in original calibration and with stream bed conductance increased by one order of magnitude (all values in m ³ /d averaged over simulation period)	87

Table 3.13 Groundwater balance for Sizewell Marshes in original calibration and with stream bed conductance reduced by one order of magnitude (all values in m³/d averaged over simulation period) 88

Table 3.14 Groundwater balance for Sizewell Marshes in original calibration and with no reduction in evapotranspiration with depth (all values in m³/d averaged over simulation period) 90

Table 3.15 Groundwater balance for Sizewell Marshes in original calibration and with reduction in evapotranspiration over 0.5 m interval (all values in m³/d averaged over simulation period)..... 91

Table 4.1: Timing of implementation of development features 102

Table 5.1: Assumed recharge and projected recharge during extreme drought simulation 133

Table A.1 Construction details of groundwater monitoring boreholes..... 150

Table B.1 Average monthly groundwater abstractions (2008-2012) within the model domain 152

Table B.2 Average monthly surface water abstractions (2008-2012) within the model domain 153

Table C.1 Recharge timeseries Infiltration capacity and K_c 154

Table C.2 Recharge timeseries Infiltration capacity and K_c 158

Table E.1 Total baseline recharge, construction water management zone recharge and water management zone surface water discharge across temporary construction area impermeable catchments (2022-2032)..... 161

PLATES

Plate 2.1: Observed daily and annual rainfall for the 5 km grid square centred on TM450650 (Met Office, Hollis, D. and McCarthy, M., 2017) 22

Plate 2.2: Observed seasonal variations in rainfall for the 5 km grid square centred on TM450650 (Met Office, Hollis, D. and McCarthy, M., 2017)..... 22

Plate 2.3: Observed daily maximum and minimum temperatures per month for the 5 km grid square centred on TM450650 (Met Office, Hollis, D. and McCarthy, M., 2017) 23

Plate 2.4: Inferred geological cross sections based on borehole log data 29

Plate 3.1: Recharge zones assigned to the FEFLOW model..... 43

Plate 3.2: Rainfall data (2013-2015) from the Sizewell C weather station, MORECS (40 x 40 km square centred on TM400600) and UKCP09 (5 x 5 km square centred on TM450650) 47

Plate 3.3: Model horizontal hydraulic conductivity in a) Slice 1 b) Slice 3 and c) cross-section through the Main Development Site	57
Plate 3.4: Model vertical hydraulic conductivity in a) Slice 1 b) Slice 3 and c) cross-section through the Main Development Site	58
Plate 3.5: Model specific yield in a) Slice 1 b) Slice 3 and c) cross-section through the platform area	59
Plate 3.6: Model specific storage in a) Slice 1 b) Slice 3 and c) cross-section through the Main Development Site.....	60
Plate 3.7: Modelled recharge zones within the G5 topographic catchment for baseline and construction scenarios.....	70
Plate 3.8: Observed rainfall and stage-discharge derived flows at G5 from December 2015 to December 2017	71
Plate 3.9: Stage-discharge derived and modelled flow at G5 from December 2015 to December 2017	73
Plate 3.10: Relationship between estimated recharge and observed stage at G1	74
Plate 3.11: Modelled ‘floodplain channels’ and sub-catchment boundaries in MIKE11	77
Plate 3.12: Modelled ‘floodplain channels’ and sub-catchment boundaries in MIKE11	78
Plate 4.1: Comparison of potential evapotranspiration estimates derived from UKCP09 data and MORECS (2010-2015).....	98
Plate 4.2: Relationship between mean temperature and rainfall anomalies for all RCP scenarios (2010-2099)	99
Plate 4.3: Projected recharge time series for Pasture/Sand2/Crag	100
Plate 4.4: Main Development Site fixed head boundary conditions	108
Plate 5.1: Modelled transient groundwater balance in Sizewell Marshes for all baseline scenarios (2015-2040)	112
Plate 5.2: Groundwater level change duration curves in selected Peat piezometers during the 2022-2032 construction period (construction minus baseline levels: dry scenario)	116
Plate 5.3: Modelled transient groundwater balance in Sizewell Marshes under baseline and construction conditions in the dry scenario (2015-2040)	117
Plate 5.4: Groundwater level change duration curves in selected Peat piezometers (wet scenario).....	119
Plate 5.5: Modelled transient groundwater balance in Sizewell Marshes under baseline and construction conditions in the wet scenario (2015-2040).....	120

Plate 5.6: Groundwater level change duration curves in selected Peat piezometers (intermediate scenario)..... 122

Plate 5.7: Modelled transient groundwater balance in Sizewell Marshes under baseline and construction conditions in the intermediate scenario (2015-2040) 123

Plate 5.8: Groundwater level change duration curves in selected Peat piezometers (higher permeability cut-off wall) 126

Plate 5.9: Modelled transient groundwater balance in Sizewell Marshes under dry baseline and construction conditions, assuming standard and higher permeability cut-off walls (2020-2040)..... 127

Plate 5.10: Groundwater level change duration curves in selected Peat piezometers (natural recharge in TCAs) 129

Plate 5.11: Modelled transient groundwater balance in Sizewell Marshes under intermediate baseline and construction conditions, assuming natural and modified recharge in the TCAs (2022-2032)..... 131

Plate 5.12: Groundwater level change duration curves in selected Peat piezometers (extreme drought)..... 134

Plate 5.13: Modelled transient groundwater balance in Sizewell Marshes under baseline and construction conditions during extreme drought (2022-2025).... 135

Plate 5.14: Groundwater level change duration curves in selected Peat piezometers (low stream bed conductance) 137

Plate 5.15: Modelled transient groundwater balance in Sizewell Marshes under intermediate baseline and construction conditions, assuming low stream bed conductance (2022-2032)..... 138

FIGURES

- Figure 19A.1: Site location
- Figure 19A.2: Sites of Special Scientific Interest near the Main Development Site
- Figure 19A.3: Groundwater model extent
- Figure 19A.4: Site topography
- Figure 19A.5: Land use within the model domain
- Figure 19A.6: Mapped superficial geology within the model domain
- Figure 19A.7: Mapped bedrock geology within the model domain
- Figure 19A.8: Observed groundwater levels and surveyed ground elevations in the Peat (2013-2019)

Figure 19A.9: Observed groundwater levels in the shallow Crag (2010-2019)

Figure 19A.10: Observed groundwater levels in the middle Crag (2010-2019)

Figure 19A.11: Observed groundwater levels in the deep Crag (2010-2019)

Figure 19A.12: WFD sub-catchment boundaries and gauging locations

Figure 19A.13: Finite element mesh – plan view

Figure 19A.14: Model boundary conditions

Figure 19A.15: Modelled average recharge minus evapotranspiration from the water table at full saturation (2010-2015)

Figure 19A.16: Features implemented in FEFLOW and MIKE11 to represent groundwater-surface water interactions

Figure 19A.17: Licensed groundwater and surface water abstractions within the model domain

Figure 19A.18: Simulated and observed water levels in Peat groundwater monitoring boreholes (2010-2015)

Figure 19A.19: Simulated and observed water levels in shallow Crag groundwater monitoring boreholes (2010-2015)

Figure 19A.20: Simulated and observed water levels in middle Crag groundwater monitoring boreholes (2010-2015)

Figure 19A.21: Simulated and observed water levels in deep Crag groundwater monitoring boreholes (2010-2015)

Figure 19A.22: Simulated and observed water stage at stream gauging locations (2010-2015)

Figure 19A.23: Simulated and observed water flow at stream gauging locations (2010-2015)

Figure 19A.24: Simulated and observed water flow duration curves at stream gauging locations (2010-2015)

Figure 19A.25: Simulated and observed water levels in Peat groundwater monitoring boreholes (2015-2017)

Figure 19A.26: Simulated and observed water levels in shallow Crag groundwater monitoring boreholes (2015-2017)

Figure 19A.27: Simulated and observed water levels in middle Crag groundwater monitoring boreholes (2015-2017)

Figure 19A.28: Simulated and observed water levels in deep Crag groundwater monitoring boreholes (2015-2017)

Figure 19A.29: Simulated and observed groundwater levels during the 2011 pumping test

Figure 19A.30: Sensitivity analysis: effect of flood plain inundation on model calibration in the Peat (2010-2015)

Figure 19A.31: Sensitivity analysis: effect of flood plain inundation on model calibration in the shallow Crag (2010-2015)

Figure 19A.32: Sensitivity analysis: effect of flood plain inundation on calibration to observed water stage at stream gauging locations (2010-2015)

Figure 19A.33: Sensitivity analysis: effect of flood plain inundation on calibration to observed water flow at stream gauging locations (2010-2015)

Figure 19A.34: Sensitivity analysis: effect of flood plain inundation on calibration to observed water flow duration curves at stream gauging locations (2010-2015)

Figure 19A.35: Sensitivity analysis: effect of surface run-off inclusion on model calibration in the Peat (2010-2015)

Figure 19A.36: Sensitivity analysis: effect of surface run-off inclusion on model calibration in the shallow Crag (2010-2015)

Figure 19A.37: Sensitivity analysis: effect of surface run-off inclusion on calibration to observed water stage at stream gauging locations (2010-2015)

Figure 19A.38: Sensitivity analysis: effect of surface run-off inclusion on calibration to observed water flow at stream gauging locations (2010-2015)

Figure 19A.39: Sensitivity analysis: effect of surface run-off inclusion on calibration to observed water flow duration curves at stream gauging locations (2010-2015)

Figure 19A.40: Sensitivity analysis: effect of increased vertical hydraulic conductivity in Sizewell Marshes on model calibration in the Peat (2010-2015)

Figure 19A.41: Sensitivity analysis: effect of increased vertical hydraulic conductivity in Sizewell Marshes on model calibration in the shallow Crag (2010-2015)

Figure 19A.42: Sensitivity analysis: effect of increased vertical hydraulic conductivity in Sizewell Marshes on calibration to observed water stage at stream gauging locations (2010-2015)

Figure 19A.43: Sensitivity analysis: effect of increased vertical hydraulic conductivity in Sizewell Marshes on calibration to observed water flow at stream gauging locations (2010-2015)

Figure 19A.44: Sensitivity analysis: effect of increased vertical hydraulic conductivity in Sizewell Marshes on calibration to observed water flow duration curves at stream gauging locations (2010-2015)

Figure 19A.45: Sensitivity analysis: effect of reduced vertical hydraulic conductivity in Sizewell Marshes on model calibration in the Peat (2010-2015)

Figure 19A.46: Sensitivity analysis: effect of reduced vertical hydraulic conductivity in Sizewell Marshes on model calibration in the shallow Crag (2010-2015)

Figure 19A.47: Sensitivity analysis: effect of reduced vertical hydraulic conductivity in Sizewell Marshes on calibration to observed water stage at stream gauging locations (2010-2015)

Figure 19A.48: Sensitivity analysis: effect of reduced vertical hydraulic conductivity in Sizewell Marshes on calibration to observed water flow at stream gauging locations (2010-2015)

Figure 19A.49: Sensitivity analysis: effect of reduced vertical hydraulic conductivity in Sizewell Marshes on calibration to observed water flow duration curves at stream gauging locations (2010-2015)

Figure 19A.50: Sensitivity analysis: effect of increased stream bed conductance on model calibration in the Peat (2010-2015)

Figure 19A.51: Sensitivity analysis: effect of increased stream bed conductance on model calibration in the shallow Crag (2010-2015)

Figure 19A.52: Sensitivity analysis: effect of increased stream bed conductance on calibration to observed water stage at stream gauging locations (2010-2015)

Figure 19A.53: Sensitivity analysis: effect of increased stream bed conductance on calibration to observed water flow at stream gauging locations (2010-2015)

Figure 19A.54: Sensitivity analysis: effect of increased stream bed conductance on calibration to observed water flow duration curves at stream gauging locations (2010-2015)

Figure 19A.55: Sensitivity analysis: effect of reduced stream bed conductance on model calibration in the Peat (2010-2015)

Figure 19A.56: Sensitivity analysis: effect of reduced stream bed conductance on model calibration in the shallow Crag (2010-2015)

Figure 19A.57: Sensitivity analysis: effect of reduced stream bed conductance on calibration to observed water stage at stream gauging locations (2010-2015)

Figure 19A.58: Sensitivity analysis: effect of reduced stream bed conductance on calibration to observed water flow at stream gauging locations (2010-2015)

Figure 19A.59: Sensitivity analysis: effect of reduced stream bed conductance on calibration to observed water flow duration curves at stream gauging locations (2010-2015)

Figure 19A.60: Sensitivity analysis: effect of no reduction in evapotranspiration with depth on model calibration in the Peat (2010-2015)

Figure 19A.61: Sensitivity analysis: effect of no reduction in evapotranspiration with depth on model calibration in the shallow Crag (2010-2015)

Figure 19A.62: Sensitivity analysis: effect of no reduction in evapotranspiration with depth on calibration to observed water stage at stream gauging locations (2010-2015)

Figure 19A.63: Sensitivity analysis: effect of no reduction in evapotranspiration with depth on calibration to observed water flow at stream gauging locations (2010-2015)

Figure 19A.64: Sensitivity analysis: effect of no reduction in evapotranspiration with depth on calibration to observed water flow duration curves at stream gauging locations (2010-2015)

Figure 19A.65: Sensitivity analysis: effect of reduced evapotranspiration depth on model calibration in the Peat (2010-2015)

Figure 19A.66: Sensitivity analysis: effect of reduced evapotranspiration depth on model calibration in the shallow Crag (2010-2015)

Figure 19A.67: Sensitivity analysis: effect of reduced evapotranspiration depth on calibration to observed water stage at stream gauging locations (2010-2015)

Figure 19A.68: Sensitivity analysis: effect of reduced evapotranspiration depth on calibration to observed water flow at stream gauging locations (2010-2015)

Figure 19A.69: Sensitivity analysis: effect of reduced evapotranspiration depth on calibration to observed water flow duration curves at stream gauging locations (2010-2015)

Figure 19A.70: Change in average net recharge (mm/yr) applied during the dry baseline scenario (2015-2040) with respect to the model calibration period (2010-2015)

Figure 19A.71: Change in average net recharge (mm/yr) applied during the intermediate baseline scenario (2015-2040) with respect to the model calibration period (2010-2015)

Figure 19A.72: Change in average net recharge (mm/yr) applied during the wet baseline scenario (2015-2040) with respect to the model calibration period (2010-2015)

Figure 19A.73: Design extent of hydrogeologically significant features

Figure 19A.74: Comparison of design and modelled extent of hydrogeologically significant features

Figure 19A.75: Simulated water levels in Peat groundwater monitoring boreholes (baseline 2015-2040)

Figure 19A.76: Simulated difference in water levels in Peat groundwater monitoring boreholes (dry baseline – wet baseline 2015-2040)

Figure 19A.77: Maximum simulated shallow water table elevation difference during construction period (dry baseline – wet baseline 17 July 2031)

Figure 19A.78: Simulated water levels in shallow Crag groundwater monitoring boreholes (all baseline scenarios 2015-2040)

Figure 19A.79: Simulated difference in water levels in shallow Crag groundwater monitoring boreholes (dry baseline – wet baseline 2015-2040)

Figure 19A.80: Simulated water levels in middle Crag groundwater monitoring boreholes (all baseline scenarios 2015-2040)

Figure 19A.81: Simulated water levels in deep Crag groundwater monitoring boreholes (all baseline scenarios 2015-2040)

Figure 19A.82: Simulated stage at stream gauging locations (all baseline scenarios 2015-2040)

Figure 19A.83: Simulated flow at stream gauging locations (all baseline scenarios 2015-2040)

Figure 19A.84: Simulated flow duration curves at stream gauging locations (all baseline scenarios 2015-2040)

Figure 19A.85: Simulated water levels in Peat groundwater monitoring boreholes (construction and baseline dry scenario 2015-2040)

Figure 19A.86: Projected changes in simulated groundwater levels in the Peat from construction: dry scenario (2015-2040)

Figure 19A.87: Projected maximum drawdown contours in the water table aquifer: dry scenario (12 December 2024)

Figure 19A.88: Simulated water levels in shallow Crag groundwater monitoring boreholes (construction and baseline dry scenario 2015-2040)

Figure 19A.89: Projected changes in simulated groundwater levels in the shallow Crag from construction: dry scenario (2015-2040)

Figure 19A.90: Projected maximum drawdown contours in the shallow Crag: dry scenario (12 December 2024)

Figure 19A.91: Simulated stage at stream gauging locations (construction and baseline dry scenario 2015-2040)

Figure 19A.92: Simulated flow at stream gauging locations (construction and baseline dry scenario 2015-2040)

Figure 19A.93: Simulated flow duration curves at stream gauging locations (construction and baseline dry scenario 2015-2040)

Figure 19A.94: Simulated baseline and construction water levels in the Peat: wet scenario (2015-2040)

Figure 19A.95: Projected changes in simulated groundwater levels in the Peat from construction: wet scenario (2015-2040)

Figure 19A.96: Projected maximum drawdown contours in the water table aquifer: wet scenario (26 December 2024)

Figure 19A.97: Simulated water levels in shallow Crag groundwater monitoring boreholes (construction and baseline wet scenario 2015-2040)

Figure 19A.98: Projected changes in simulated groundwater levels in the shallow Crag from construction: wet scenario (2015-2040)

Figure 19A.99: Projected maximum drawdown contours in the Crag: wet scenario (26 December 2024)

Figure 19A.100: Simulated stage at stream gauging locations (construction and baseline wet scenario 2015-2040)

Figure 19A.101: Simulated flow at stream gauging locations (construction and baseline wet scenario 2015-2040)

Figure 19A.102: Simulated flow duration curves at stream gauging locations (construction and baseline wet scenario 2015-2040)

Figure 19A.103: Simulated water levels in Peat groundwater monitoring boreholes (construction and baseline intermediate scenario 2015-2040)

Figure 19A.104: Projected changes in simulated groundwater levels in the Peat from construction: intermediate scenario (2015-2040)

Figure 19A.105: Projected maximum drawdown contours in the water table aquifer: intermediate scenario (26 December 2024)

Figure 19A.106: Simulated water levels in shallow Crag groundwater monitoring boreholes (construction and baseline intermediate scenario 2015-2040)

Figure 19A.107: Projected changes in simulated groundwater levels in the shallow Crag from construction: intermediate scenario (2015-2040)

Figure 19A.108: Projected maximum drawdown contours in the Crag: intermediate scenario (24 December 2024)

Figure 19A.109: Simulated stage at stream gauging locations (construction and baseline intermediate scenario 2015-2040)

Figure 19A.110: Simulated flow at stream gauging locations (construction and baseline intermediate scenario 2015-2040)

Figure 19A.111: Simulated flow duration curves at stream gauging locations (construction and baseline intermediate scenario 2015-2040)

Figure 19A.112: Projected changes in simulated groundwater levels in the Peat from construction: increased permeability cut-off wall (2015-2040)

Figure 19A.113: Projected maximum drawdown contours in the water table aquifer: increased permeability cut-off wall (9 January 2025)

Figure 19A.114: Projected changes in simulated groundwater levels in the shallow Crag from construction: increased permeability cut-off wall (2015-2040)

Figure 19A.115: Projected maximum drawdown contours in the Crag: increased permeability cut-off wall (9 January 2025)

Figure 19A.116: Simulated stage at stream gauging locations (increased permeability cut-off wall 2015-2040)

Figure 19A.117: Simulated flow at stream gauging locations (increased permeability cut-off wall 2015-2040)

Figure 19A.118: Simulated flow duration curves at stream gauging locations (increased permeability cut-off wall 2015-2040)

Figure 19A.119: Projected changes in simulated groundwater levels in the Peat from construction: natural recharge in Temporary Construction Areas (2015-2040)

Figure 19A.120: Projected maximum drawdown contours in the water table aquifer: natural recharge in Temporary Construction Areas (26 December 2024)

Figure 19A.121: Projected changes in simulated groundwater levels in the shallow Crag from construction: natural recharge in Temporary Construction Areas (2022-2032)

Figure 19A.122: Projected maximum drawdown contours in the Crag: natural recharge in Temporary Construction Areas (26 December 2024)

Figure 19A.123: Simulated stage at stream gauging locations: natural recharge in Temporary Construction Areas (2022-2032)

Figure 19A.124: Simulated flow at stream gauging locations: natural recharge in Temporary Construction Areas (2022-2032)

Figure 19A.125: Simulated flow duration curves at stream gauging locations: natural recharge in Temporary Construction Areas (2022-2032)

Figure 19A.126: Projected changes in simulated groundwater levels in the Peat from construction during extreme drought (2022-2025)

Figure 19A.127: Projected maximum drawdown contours in the water table aquifer during construction in extreme drought (26 December 2024)

Figure 19A.128: Projected changes in simulated groundwater levels in the shallow Crag from construction during extreme drought (2022-2025)

Figure 19A.129: Projected maximum drawdown contours in the shallow Crag during construction in extreme drought (26 December 2024)

Figure 19A.130: Simulated stage at stream gauging locations during extreme drought (2022-2025)

Figure 19A.131: Simulated flow at stream gauging locations during extreme drought (2022-2025)

Figure 19A.132: Simulated flow duration curves at stream gauging locations during extreme drought (2022-2025)

Figure 19A.133: Projected changes in simulated groundwater levels in the Peat: reduced stream bed conductance (2022-2032)

Figure 19A.134: Projected maximum drawdown contours in the water table aquifer: reduced stream bed conductance (26 December 2024)

Figure 19A.135: Projected changes in simulated groundwater levels in the shallow Crag: reduced stream bed conductance (2022-2032)

Figure 19A.136: Projected maximum drawdown contours in the shallow Crag: reduced stream bed conductance (26 December 2024)

Figure 19A.137: Simulated stage at stream gauging locations: reduced stream bed conductance (2022-2032)

Figure 19A.138: Simulated flow at stream gauging locations: reduced stream bed conductance (2022-2032)

Figure 19A.139: Simulated flow duration curves at stream gauging locations: reduced stream bed conductance (2022-2032)

Please note that the red line boundary used in the figures within this document was amended after this document was finalised, and therefore does not reflect the boundaries in respect of which development consent has been sought in this application. However, the amendment to the red line boundary does not have any impact on the findings set out in this document and all other information remains correct.

APPENDICES

APPENDIX A: BOREHOLE CONSTRUCTION DETAILS.....	150
APPENDIX B: HISTORICAL ABSTRACTION DATA.....	152
APPENDIX C: APPLIED K_c VALUES AND INFILTRATION CAPACITIES	154
APPENDIX D: DERIVED STREAM FLOW AND STAGE BOUNDARY CONDITIONS FOR THE HISTORICAL MODEL	160
APPENDIX E: TEMPORARY CONSTRUCTION AREA RECHARGE AND SURFACE WATER DISCHARGE	161

1 INTRODUCTION

1.1 Project context

- 1.1.1. EDF Energy is required to assess potential impacts from the proposed Sizewell C power station development on groundwater in the vicinity of the site, as part of the Development Consent Order (DCO) process. The proposed development includes several aspects with the potential to modify the groundwater flow regime, including a cut-off wall, water management zones and a temporary construction area (TCA). In addition to direct impacts on the groundwater flow regime, there is potential for changes to the surface water network (and vice versa) and for these changes to affect ecological receptors dependent on the wetland habitats they sustain. To inform predictive assessments of the potential effects of the development, EDF Energy has constructed and calibrated a transient 3D numerical groundwater flow model. Outputs from the groundwater modelling will be used to inform other studies relating to the potential environmental changes resulting from the proposed development.
- 1.1.2. A robust conceptual understanding of the groundwater flow regime has been developed, based on site investigation and monitoring data collected over a period of several years as well as review of publicly available information and literature sources. A conceptual model of the site is presented in this report, based on a previous, detailed Conceptual Site Model (CSM) developed by Atkins (2015a).
- 1.1.3. The preliminary approach to numerical model selection and development was set out in a Model Approach Report (Atkins, 2015b). The translation of the conceptual understanding into the numerical groundwater model has previously been described in reports on both steady state (Atkins, 2015c) and transient modelling (Atkins, 2016a) of the site under baseline conditions. The transient modelling report included a comparison of modelled groundwater levels, surface water stage and surface water flow with observed values, to demonstrate the suitability of the model for assessing potential impacts on groundwater and supported environments (i.e. surface water and ecology).
- 1.1.4. Following consultation with stakeholders and feedback received, EDF Energy has made further refinements to the baseline model, leading to an improved calibration to observed data. This report describes the refinements made to the model and presents the results of the revised calibration.
- 1.1.5. This report describes how the calibrated model has been used to assess the potential changes in groundwater regime and supported environments resulting from the proposed development. EDF Energy has compared the

simulated behaviour of the groundwater system under development and baseline conditions, covering the various phases of the proposed development from the present day until 2130. This comparison has been carried out for a range of future climatic scenarios (wet, dry and intermediate), based on the outputs from the recent UKCP18 projections (Bernie, Gohar, Good, & Lowe, 2018).

1.1.6. The outputs of the scenario modelling are used to inform the following:

- Environmental Impact Assessment (EIA);
- Habitats Regulations Assessment (HRA);
- Water Framework Directive (WFD) compliance;
- Flood Risk Assessment (FRA); and
- Hydrogeological assessment (Engineering Hydrogeology).

1.1.7. The numerical modelling is primarily based on the understanding developed during the development of the CSM, however model development has also been cognisant of the following work, previously undertaken in the area:

- Groundwater modelling performed by Vatnaskil Land and Water Resource Consultants Ltd (VLWRC) in 2010 (VLWRC, 2010);
- Studies conducted by AMEC and Royal Haskoning DHV (RHDHV) in 2014 (AMEC, 2014a; AMEC, 2014b; Amec and RHDHV, 2014);
- Environment Agency North East Anglian Chalk (NEAC) groundwater flow modelling (AMEC, 2015a); and
- Scenario modelling carried out by AMEC to assess suitability of the FEFLOW model domain (AMEC, 2015b).

1.1.8. While previous modelling works have been referred to, the intention is not to duplicate existing groundwater models. Knowledge gained from review of documentation describing the development of previous models by others has been taken into consideration when developing the current numerical model. In particular, the NEAC groundwater flow model, which covers the wider Northern East Anglia region, has been used to define boundary conditions. The NEAC model was developed for use in understanding regional groundwater flow and as such has a spatial resolution that is too low to accurately predict potential changes associated with the development. The area of the FEFLOW model, described in this report, is situated within the boundaries of the NEAC model, and the FEFLOW model

domain has been defined to allow an appropriate interface with the NEAC model at the model boundaries. The FEFLOW model that has been developed covers approximately 0.4% of the area of the NEAC model domain.

1.2 Report objectives and structure

1.2.1. The primary objective of this report is to present modelled projections of potential impacts from the proposed development on groundwater and supported environments under the likely range of future climatic conditions.

1.2.2. These projected impacts do not take proposed mitigation measures into account. As such, the scenarios presented will be used to understand the likely locations and magnitudes of unmitigated impacts, to inform and refine the overall approach to monitoring, mitigation and betterment. This approach will be presented in the associated Monitoring and Mitigation Plan, which will form part of the DCO submission and be used to proactively assess the real-world changes to ensure no unacceptable impacts occur.

1.2.3. As the future health of wetland ecosystems near the proposed development will be highly sensitive to future variations in climate, a range of future climate scenarios have been considered in the model. This will assist in understanding:

- the potential for impacts associated with construction and operation of the proposed development to be more or less severe under specific climatic conditions; and
- differences between current and future conditions in the absence of development, so that future water management at the site can be optimised to offset the impacts of climate change.

1.2.4. The report is structured as follows:

- Section 2 provides a summary of the site, its hydrogeological setting and other factors with the potential to influence current and future behaviour of the groundwater system, including a description of the proposed Sizewell C development;
- Section 3 describes development, calibration, verification and sensitivity analysis of the historical baseline model;
- Section 4 describes development of the future scenario models;
- Section 5 presents the results of the future scenario models; and

- Section 6 comprises a summary of the modelling conducted and overall conclusions.

1.3 Limitations

- 1.3.1. The current assessment has been based on the collation and evaluation of readily available documentation and data that in part have been provided by others (e.g. AMEC, the Environment Agency, and the Meteorological Office) as detailed in various sections of this report.
- 1.3.2. Data and information from third parties has not been fully verified by EDF Energy, however a high-level validity check has been carried out to ensure there are no immediately apparent errors or omissions. Based on this EDF Energy believes that the data can be relied on as input parameters for development of the groundwater model and its use in undertaking an impact assessment.
- 1.3.3. Modelling of the proposed development is based on the most recent available design information in February 2019. To allow for subsequent refinements to the proposed design and uncertainties in the properties of materials used in construction, conservative assumptions have been made to ensure that the maximum likely potential change is represented by the model in each scenario.

2 SITE DESCRIPTION

2.1 Location

- 2.1.1. The proposed Sizewell C power station would be located on the coast close to the existing Sizewell nuclear site. The Sizewell nuclear site has supported nuclear power facilities since 1966 and currently has one operational plant (Sizewell B) and one plant being decommissioned (Sizewell A).
- 2.1.2. The proposed Sizewell C main development site, herein referred to as 'the site', is located at National Grid Reference (NGR) TM472640 and is adjacent to the North Sea, as shown in Figure 19A.1. It lies less than 3 kilometres (km) to the east of the town of Leiston, and north of the small coastal village of Sizewell, which lies to the south of the existing Sizewell A power station.
- 2.1.3. The site is on the Suffolk Heritage Coast, within the Suffolk Coast and Heaths Area of Outstanding Natural Beauty (AONB). A small area of the Sizewell Marshes Site of Special Scientific Interest (SSSI), the majority of which lies to the west of the site, is within the site boundary. The Minsmere

– Walberswick Heaths and Marshes (MWHM) Special Area of Conservation (SAC), Special Protection Area (SPA), Ramsar and SSSI is located to the north of the site, while the Leiston – Aldeburgh SSSI is located to the south of the site. The limits of the three SSSIs are shown on Figure 19A.2.

2.1.4. The study area referred to in this report is equivalent to the extent of the groundwater model, as shown in Figure 19A.3. A detailed description of the model is provided in Section 3.

2.2 Topography and land use

2.2.1. The current topography of the site and surrounding area was defined using LiDAR data at 2 m lateral resolution, obtained from the Environment Agency. These data were consistent with the topographically surveyed top of casing elevations of groundwater monitoring boreholes across the site (see Section 2.6). A contour map of the local topography, produced using these LiDAR data, is presented in Figure 19A.4. The implications of topography on model accuracy is discussed further in Section 3.2b).

2.2.2. The landscape in the vicinity of Sizewell is a low plain falling away gently to the east towards the coast, with arable cropping and scattered woodland on sandy soils. Moving eastwards from the higher land towards Sizewell Marshes and the coast, the topography becomes more dissected, with deeply incised short dendritic valleys located around the margin of the marsh. The marshes themselves comprise a low, apparently flat, area of rectilinear fields permanently under pasture and separated by linear drainage ditches.

2.2.3. The Sizewell Marshes SSSI is formed in an embayment set back from the coast. Typical ground surface elevations are between 0.5 and 1 m above Ordnance Datum (AOD) (equivalent to between 2 and 2.5 m above chart datum at Lowestoft, 30 km to the north of the Main Development Site), although localised areas below 0.5 m AOD occur in the eastern and northern fringes of Sizewell Marshes, towards the MWHM SSSI.

2.2.4. The platform area of the Main Development Site lies predominantly at an elevation of 1 to 2 m AOD, although a ridge along its eastern edge, running parallel to the coast reaches elevations of 5-12 m AOD.

2.2.5. The Main Development Site surrounds an area of Riparian Peat (Sizewell Marshes), which is abutted to the north by an area of coniferous woodland and to the south by pasture and small areas of deciduous woodland, as shown in Figure 19A.5. The northern, western and southernmost parts of the site are dominated by arable land, while the North Sea lies to the east of the site.

2.2.6. A relatively narrow strip of riparian loam pasture extends northwards from the platform area of the site, while Sizewell B lies to the south of the platform, separated from the sea by a thin strip of pasture.

2.3 Climate

2.3.1. Long-term climate data were obtained from the Met Office (Met Office, Hollis, D. and McCarthy, M., 2017) for the 5 km grid square centred on NGR TM450650, which lies at the north-western corner of the proposed Main Development Site.

2.3.2. These data were obtained from 1981 onwards, as the period from 1981-2010 has been used as the baseline period for applying climate change anomalies during the future scenario modelling, as described in Section 4.2.

2.3.3. Average annual rainfall in this area since 1981 is 628 mm. The driest year in this period was 1991, with an annual total of 434 mm, while the wettest year was 2000, with a total of 865 mm (Plate 2.1).

2.3.4. Rainfall is fairly evenly distributed throughout the year, although autumn is typically the wettest season, with average daily rainfall of 2.0 mm and spring and summer are the driest, with average daily rainfall of 1.6 mm (Plate 2.2).

Plate 2.1: Observed daily and annual rainfall for the 5 km grid square centred on TM450650 (Met Office, Hollis, D. and McCarthy, M., 2017)

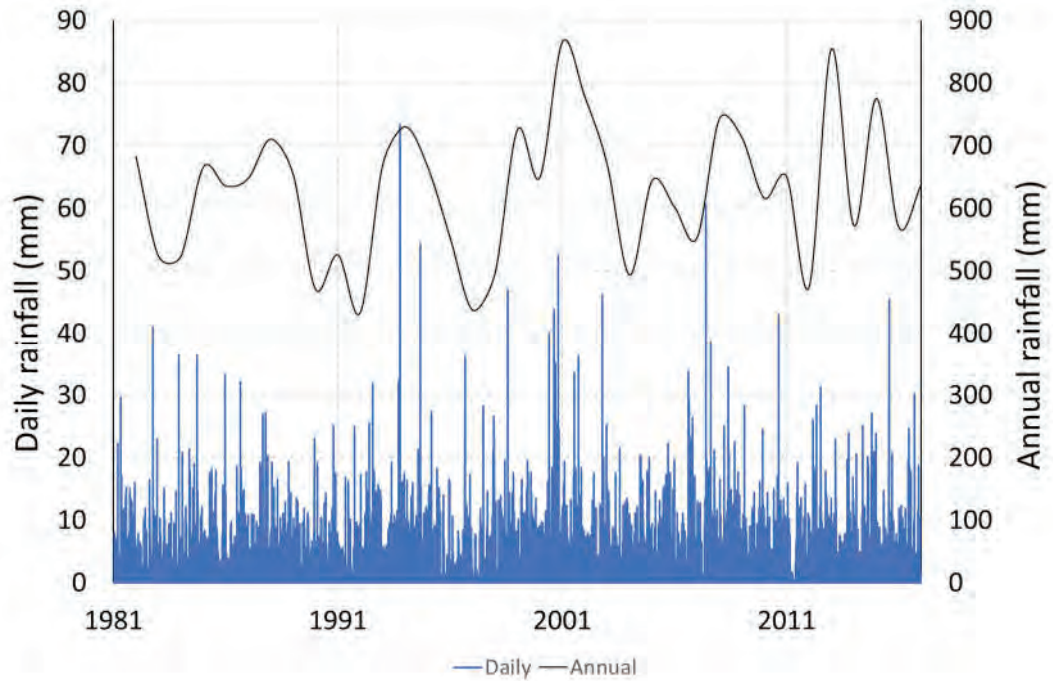
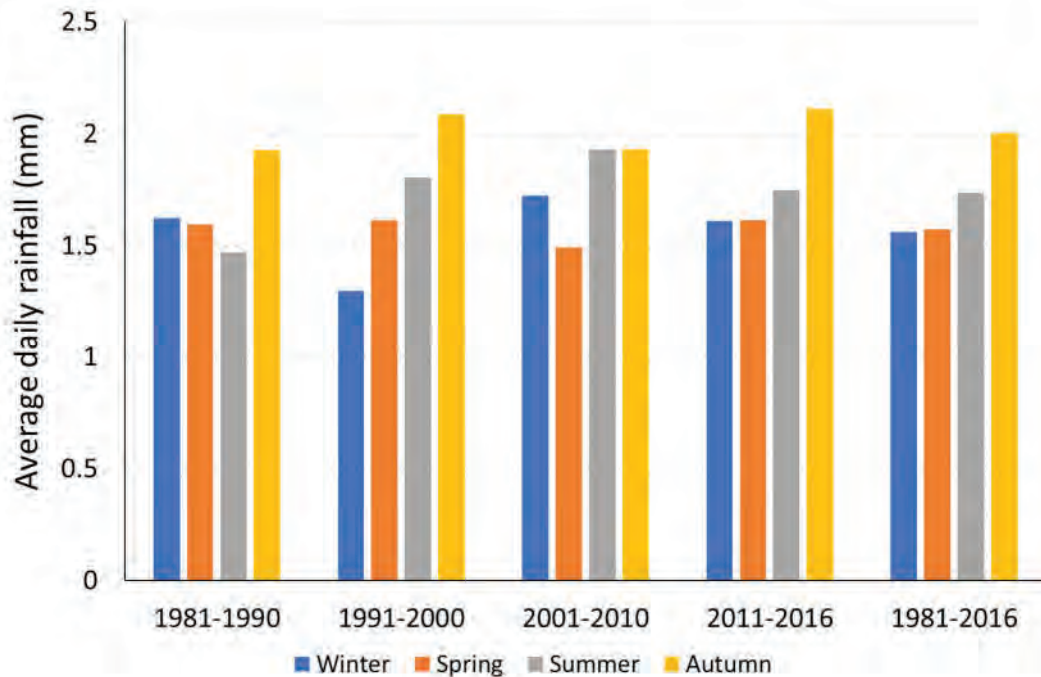
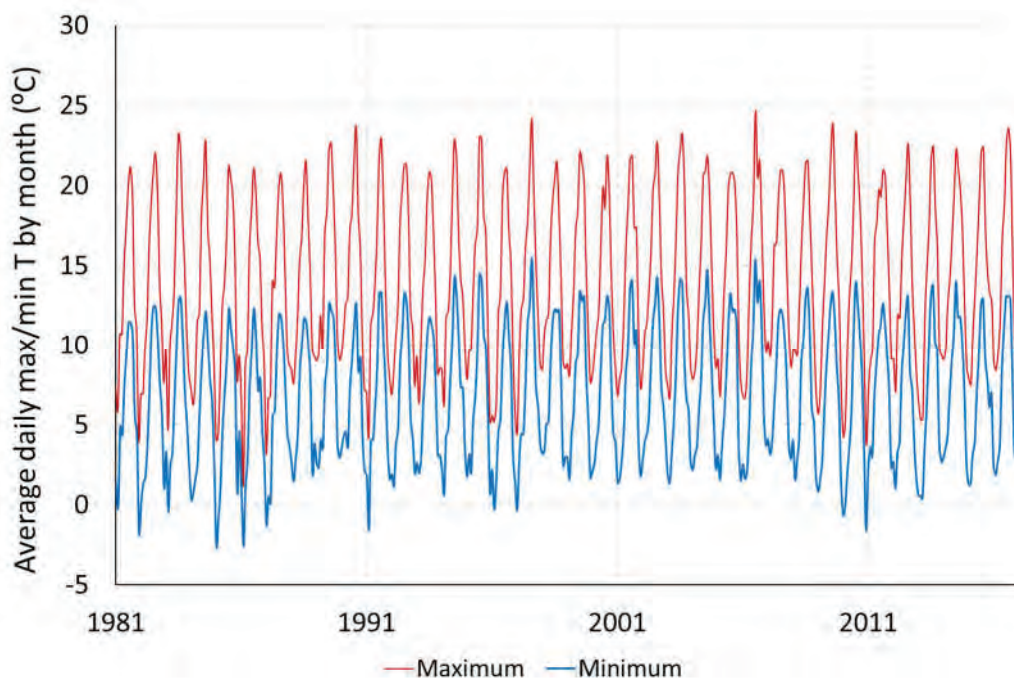

Plate 2.2: Observed seasonal variations in rainfall for the 5 km grid square centred on TM450650 (Met Office, Hollis, D. and McCarthy, M., 2017)



- 2.3.5. Plate 2.3 shows observations of daily maximum and minimum temperature over the period of interest, averaged over each month. Daily maximum temperatures commonly reach 20°C to 25°C in summer, falling to 1°C to 10°C in winter. Mean daily maximum values are close to 8°C during winter and approximately 21°C in summer.
- 2.3.6. Daily minimum temperatures commonly range from -3°C to 4°C during the winter months and 9°C to 15°C during summer. Mean daily minimum temperatures over the period of interest are approximately 2°C in winter, rising to approximately 12°C in the summer months.

Plate 2.3: Observed daily maximum and minimum temperatures per month for the 5 km grid square centred on TM450650 (Met Office, Hollis, D. and McCarthy, M., 2017)



2.4 Geology

a) Data sources

- 2.4.1. The geology of the Sizewell C site and surrounding area has been interpreted using geological maps and memoirs produced by the British Geological Survey and more than 400 borehole logs. Individual data sources are listed in the conceptual site model report (Atkins, 2015a).

b) Regional geology

2.4.2. The mapped superficial and bedrock geology of the site are shown in Figures 19A.6 and 19A.7 respectively, while a summary of the stratigraphy across the study area is provided in Table 2.1.

Table 2.1 Summary of stratigraphy in the study area

	Unit	Sub-Unit	Age		Occurrence
Superficial Deposits	Marine Deposits	Tidal Flats	Quaternary	Holocene	Close to coast
		Sand and Gravel			
	Peat	-			Low lying marshy areas
	Alluvium	-			River valleys
	Head	-		River valleys	
	Lowestoft Formation	Lowestoft Till		Anglian	Locally absent
Lowestoft Sand and Gravel		Locally absent			
Bedrock	Crag Group	Red Crag Formation	Tertiary (Palaeogene)	Pliocene-Pleistocene	Throughout study area
	Thames Group	London Clay Formation		Palaeocene -Eocene	Throughout study area – absent 3 km beyond western boundary
		Harwich Formation			
	Lambeth Group	Woolwich and Reading Formation			
	Thanet Group	Thanet Sand Formation			
	Lista Formation	Ormesby Clay Member			
	Chalk Group	White Chalk			

- 2.4.3. As indicated by Figure 19A.6 and Table 2.1, the majority of the study area is underlain by Anglian Superficial Deposits, comprising Till (mapped as diamicton or clay and silt) and Sand and Gravel of the Lowestoft Formation of Anglian age. The Lowestoft Till reaches a maximum thickness of approximately 20 m in the west of the study area and thins out completely towards the coast. The Lowestoft Sand and Gravel is approximately 8 to 10 m thick across the central part of the study area, increasing to around 20 m thick near the Minsmere Old River/Minsmere New Cut in the north and also near the Hundred River in the south. Below the Sizewell C site and Sizewell Marshes the sand and gravel is typically less than 6 m thick, and in some places locally absent.
- 2.4.4. The Lowestoft Formation unconformably overlies the Pliocene-Pleistocene Crag, which in turn unconformably overlies the Cretaceous Chalk. The Crag is between 19 and 49 m thick across the study area; thicknesses of less than 30 m have been recorded only to the south of Hundred River, while the only values exceeding 40 m have been recorded immediately to the south of Sizewell Marshes. Site investigations undertaken in 2010 (Soil Mechanics, 2011) suggest that spatial changes in the depth to the base of the Crag are gradual in this area, and hence the increase in thickness is unlikely to be related to any particular structural feature.
- 2.4.5. Tertiary age deposits, comprising the Thames Group (London Clay Formation and Harwich Formation), Lambeth Group, Thanet Sand and Ormesby Clay Member are present throughout the study area, forming a wedge that thickens eastward and southward between the Crag and Chalk. This wedge is often referred to as the Paleogene deposits, with the Lambeth Group, Thanet Sand and Ormesby Clay Member also referred to collectively as the Lower London Tertiaries. The London Clay thins out completely to the west of Sizewell with the Crag overstepping the Woolwich and Reading Formation, and finally the Chalk, around 3 km beyond the western boundary of the study area. Within the study area itself, the thickness of the Tertiary age deposits ranges from approximately 20 m in the north-west to around 65 m in the south-east, near Aldeburgh.
- 2.4.6. Within the river valleys, the Lowestoft Formation has generally been removed, while younger deposits of Head and Alluvium (sand, silt and clay) and Peat are present in the valley bottoms. In some local areas the superficial deposits have been completely eroded and the Crag Formation crops out.

2.5 Local geology

- 2.5.1. Table 2.2 presents a summary of the stratigraphy of the Sizewell C site and the immediate surrounding area, including Sizewell Marshes.

Table 2.2 Summary of stratigraphy near Sizewell C

	Unit	Sub-Unit	Age		Remarks
	Made Ground	-	Recent	-	Placed during construction of Sizewell B
Superficial Deposits	Marine Deposits	Tidal Flats	Quaternary	Holocene	Present near coast
		Sand and Gravel			
	Peat	-			Present beneath Sizewell C, Sizewell Marshes and to the north, possibly as far as Minsmere – Walberswick Heaths and Marshes SSSI
	Alluvium	-			
	Head	-			
	Lowestoft Formation	Lowestoft Till		Anglian	Locally absent
		Lowestoft Sand and Gravel			Locally absent
Crag Group	Red Crag Formation	Pliocene-Pleistocene	-		
Bedrock	Thames Group	London Clay Formation	Tertiary	Palaeocene-Eocene	-
		Harwich Formation			Collectively referred to as Lower London Tertiary deposits
	Lambeth Group	Woolwich and Reading Formation			
	Thanet Group	Thanet Sand Formation			
	Lista Formation	Ormesby Clay Member			
	Chalk Group	White Chalk			Cretaceous

- 2.5.2. The Sizewell C site itself predominantly comprises Made Ground directly overlying the Crag (EDF NNB GenCo, 2014a). Other superficial deposits are locally absent, except for a relatively thin cover of Peat in the north and north-west of the site.
- 2.5.3. The Made Ground beneath the site is up to 12 m thick, comprising material excavated during the construction of Sizewell A and Sizewell B. The base of the Made Ground rises towards the east, reflecting the original topography. The Made Ground comprises reworked Superficial Deposits and Crag, which makes it difficult to distinguish from natural strata.
- 2.5.4. Marine Deposits, comprising sand and gravel, are present in a strip approximately 100 m wide along the coastline to the east of the site and extend along the coast to the north and south. To the north of the site, tidal flats extend approximately 500 m inland of the beach deposits. Tidal flats are locally present at the site, beneath the Made Ground.
- 2.5.5. Alluvium is locally present at the site and in the surrounding area but is not laterally persistent. To the west of Dunwich Forest, up to 2 m of Alluvium has been identified in individual borehole logs, and clay layers between 1 m and 4 m thick have been recorded in boreholes at the site.
- 2.5.6. Peat deposits with an average thickness of 3 to 4 m are present in the northern and north-eastern part of the site, coincident with the Sizewell Marshes. The Peat contains a variable degree of clay, silt and sand in a matrix of highly organic soil. Following the emplacement of the Made Ground, the Peat deposits at the Sizewell C site have become compacted. Peat deposits extend to the west of the site and increase in thickness in the Sizewell Marshes SSSI. The thickest deposits of approximately 8 to 10 m are located in Sizewell Marshes SSSI, directly adjacent to the Sizewell C site. Peat deposits are also present within the MWHM SAC, SPA and SSSI, to the north of the site. No boreholes have been installed within the MWHM SAC, SPA and SSSI that have fully penetrated the peat. However, it is considered that the thickness of the Peat deposits will be similar to those observed in Sizewell Marshes SSSI, with Peat decreasing in thickness with distance from the Sizewell C site.
- 2.5.7. Where present inland, Alluvium and Peat passes beneath the sand and gravel of the Marine Deposits, and has been shown to extend beneath Sizewell Bank (Soil Mechanics and Wimpey Laboratories, 1982).
- 2.5.8. Deposits of the Lowestoft Formation are typically limited to areas of higher ground in an arc from the north-west of the site to the coast south of Sizewell A. Lowestoft Till is present at higher levels to the west, with the underlying Lowestoft Sand and Gravel exposed as the ground levels decrease towards the coast. The Lowestoft Formation is generally absent

in the low-lying area immediately to the west of the site. However, sand and gravel, potentially from the Lowestoft Formation, is locally present beneath the Peat. It is difficult to differentiate these sand and gravel deposits from the Crag, and it is likely that they are in hydraulic continuity acting as one hydrogeological unit.

- 2.5.9. The Crag Group is overlain by Superficial Deposits at the site and across the surrounding area, with the exception of eastern and northern sections of the site where the Crag crops out. The Crag is not homogeneous and is reported (VLWRC, 2010; Moorlock, B. S. P. et al, 2000) to contain two discrete low hydraulic conductivity layers: the Chillesford Clay Member in the upper part of the Crag and an unnamed silty layer at approximately -13 to -17 m AOD in the vicinity of the Sizewell Marshes SSSI. Site investigations undertaken in 2010 (Soil Mechanics, 2011) suggest some structure to the upper surface of the Crag, taking the form of an asymmetric shallow trough with the axis roughly aligned east-west. The majority of the borehole logs for the area do not show the Chillesford Clay and the unnamed silty layer and therefore these layers are not considered to be laterally continuous beneath Sizewell C or the SSSI Marshes.
- 2.5.10. The Paleogene Deposits, comprising approximately 15 m of London Clay overlying 25 m of Lower London Tertiaries, are present beneath the site and surrounding area. These deposits thin to the west, where they ultimately pinch out approximately 8 to 10 km inland, allowing the Crag to directly overlie the Chalk, which is present at the site and in the surrounding area beneath the Paleogene Deposits.
- 2.5.11. Plate 2.4 shows the inferred geological cross-sections in a north-south and southwest-northeast orientation in the vicinity of the Main Development Site.

Plate 2.4: Inferred geological cross sections based on borehole log data

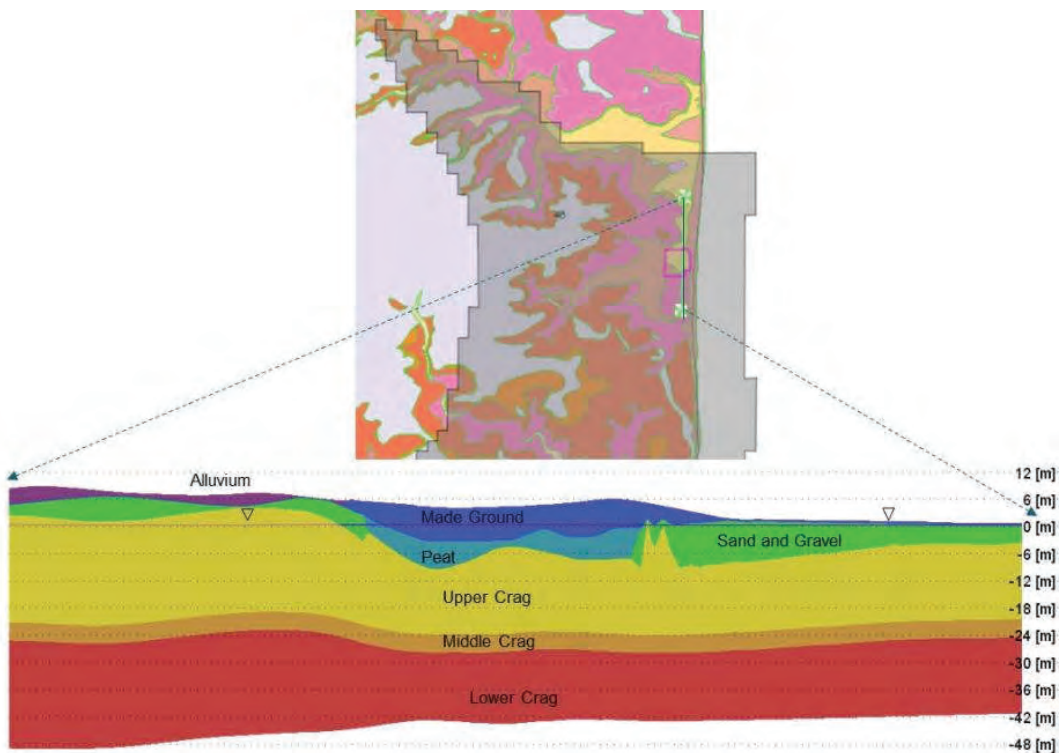
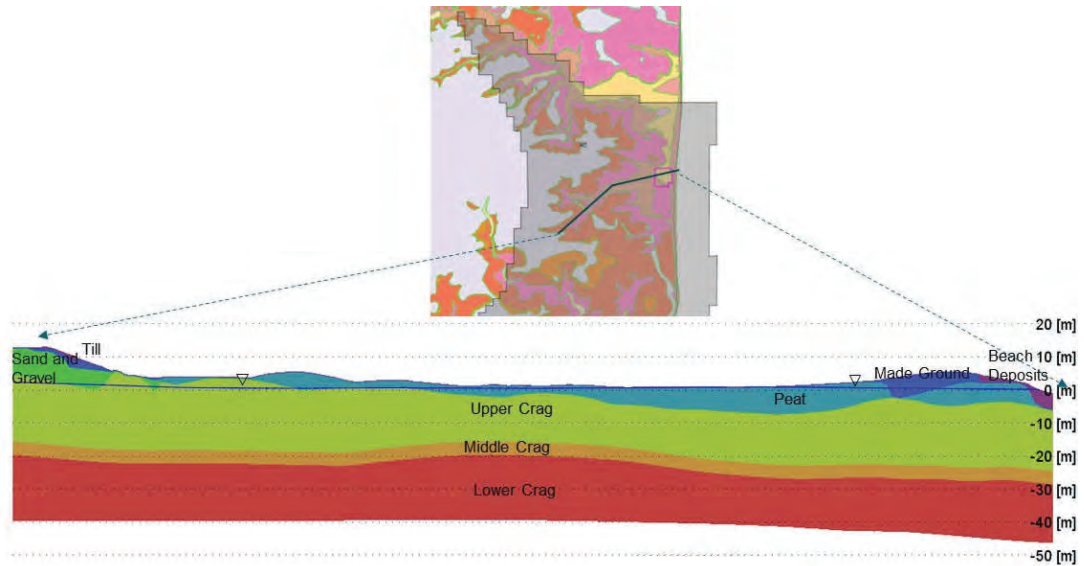

2.6 Hydrogeology

a) Groundwater levels

i. Peat

2.6.1. Groundwater levels within the Peat were not recorded historically at the Sizewell C site nor neighbouring areas of Sizewell Marshes SSSI and Minsmere - Walberswick Heaths and Marshes SSSI. Piezometers were installed into the Peat within the marshes to the north and west of the Sizewell C site in 2013 to address this data gap.

2.6.2. Piezometers P1 to P15 were installed by hand auger to approximately 1.5 m bgl and partially penetrate the Peat (AMEC, 2012). Construction details for these piezometers are presented in Table A.1 of Appendix A. Groundwater levels in these locations have been monitored from October 2013 to present and are presented in Figure 19A.8.

2.6.3. Winter maximum water levels in the Peat piezometers are typically between 0.6 and 0.7 m AOD. These maximum values are influenced by the local topography, although it is noteworthy that in some cases, they represent ponding of water at the surface; in several piezometers, the recorded values exceed the ground surface elevation by up to 20 cm.

2.6.4. Summer minimum water levels vary notably between monitoring locations; values range from approximately 0.5 m AOD, to close to 0 m AOD, with P4 displaying values of less than -0.1 m AOD on occasion. Typically, piezometers with the lowest summer minima are those closest to permanent drainage channels, at the downstream end of Sizewell Marshes.

ii. Crag

2.6.5. To minimise disturbance to the sensitive ecosystems of Sizewell Marshes and the Minsmere – Walberswick Heaths and Marshes SSSI, no boreholes have been drilled into the Crag in these areas, although numerous piezometers have been installed on the periphery of the wetlands and to the north and west, in the proposed temporary construction area of the Main Development Site. Regular groundwater level monitoring has been conducted in these piezometers and used for the purposes of model calibration. Construction details for these piezometers are presented in Table A.1 of Appendix A.

2.6.6. Groundwater level monitoring in these piezometers was conducted in 2010 and, following an interruption to the monitoring programme, regular monitoring was resumed in October 2013. The available data from these piezometers, spanning a wide range of depths within the Crag, are shown in Figures 19A.9 to 19A.11. Data from the shallowest piezometers are

presented in Figure 19A.9, while Figure 19A.11 presents data from the deepest monitoring locations.

- 2.6.7. In the vicinity of the platform, groundwater levels in the Crag typically range from 0.4 to 1 m AOD. Seasonal variations are notable in this area, with a typical range of 0.3 m between winter maxima and summer minima. Semidiurnal fluctuations are also apparent, which can be attributed to tidal influences from the coast.
- 2.6.8. Average groundwater levels in the Crag typically increase with distance from the coast and the low-lying wetland areas of Sizewell Marshes and the Minsmere – Walberswick Heaths and Marshes SSSI.
- 2.6.9. The highest recorded groundwater levels in the monitoring network occur in the far north of the Main Development Site, with a maximum value of more than 2.5 m AOD in borehole C7. Maximum water levels typically exceed 1.5 m AOD in the northern and western parts of the Main Development Site, while to the south, in piezometers GW20 and GW21, groundwater levels generally vary between 0.8 and 1.3 m AOD.
- 2.6.10. Piezometers in these more distal areas may display seasonal water level variations of up to 0.3 m, although the magnitude of these variations is reduced in the deepest boreholes, where longer-term, interannual changes in groundwater level are apparent. Semidiurnal fluctuations are absent or greatly reduced in these areas, suggesting a limited hydraulic connection to the coast.
- 2.6.11. Comparison of observed groundwater levels in dual install piezometers C2S and C2D indicates a slight increase in hydraulic head with depth, although this phenomenon is not apparent in other dual-install piezometers (C1S/D, C3S/D and C4S/D).

iii. Overview

- 2.6.12. Overall, groundwater levels reflect the local topography, with a general decrease in hydraulic head towards the coast, low-lying wetland areas and drainage channels. Groundwater levels are typically highest in the Crag, largely as a result of the local topography.
- 2.6.13. Seasonal variations in groundwater levels are most apparent in the shallow parts of the system, while semidiurnal variations decrease in magnitude with distance from the coast.

b) Aquifer properties

2.6.14. The available aquifer properties data for strata encountered in the study area are summarised in Table 2.3.

Table 2.3: Summary of aquifer properties data

Unit	K (m/d)	T (m ² /d)	S (-)	S _y (-)	Source
Peat	0.01 to 0.32 mean = 0.12	Not available			Falling head tests (AMEC, 2013)
	Horizontal: 0.009 to 17, mean = 0.35; Vertical: 0.009 to 17, mean = 0.09	Not available			Groundwater model (VLWRC, 2010)
Crag	Not available	1.75 to 4231, mean = 394	7 x 10 ⁻⁵ to 0.62, mean = 0.02	Not available	East Anglia pumping tests (Jones et al, 2000)
	Not available	300 to 1000	3 x 10 ⁻⁴ to 0.001	0.04 to 0.1	Long duration pumping test (VLWRC, 2010)
	22 to 37	687 to 1168	4.4 x 10 ⁻⁵ to 0.001	Not available	Long duration pumping test (Soil Mechanics, 2011)
	0.02 to 33	Not available			Rising and falling head tests (AMEC, 2014a; Soil Mechanics, 2011; Structural Soils, 2014)
London Clay	0.001 to 0.01	Not available		Core tests – not site-specific (Jones et al, 2000)	
Thanet Group	1.4 to 3.9	Not available			
Tertiary (overall)	Vertical: 9 x 10 ⁻⁶ to 0.009, mean = 9 x 10 ⁻⁴	Not available		Calibrated groundwater flow model of study area (VLWRC, 2010)	
Chalk	Not available	Mean = 255	Mean = 0.003	Not available	East Suffolk pumping tests (Allen, et al., 1997)
	Horizontal: 8 to 35; Vertical: 13 to 26	Not available			Groundwater model (VLWRC, 2010)

Note: All mean values shown are geometric means.

- 2.6.15. The available data indicate that, on average, the Peat is substantially less permeable than the underlying Crag aquifer, while the Tertiary deposits form a low permeability layer between the Crag and the underlying Chalk.
- 2.6.16. Previous studies, cited by Wong et al (2009), indicate that the hydraulic conductivity and porosity of peat are inversely related to both the degree of compaction and decomposition. In turn, this suggests that the deeper parts of the Peat within the study area are likely to have relatively low values of hydraulic conductivity and specific yield compared to Peat encountered near the surface.

c) Groundwater flow

i. Recharge

- 2.6.17. Previous modelling of the study area by AMEC (2015a) suggests that direct infiltration from rainfall is the dominant mechanism of recharge. The results from the NEAC model suggest a contribution of nearly 90% to long-term average recharge from direct infiltration, with substantially smaller components from runoff recharge and leakage from streams.
- 2.6.18. The distribution of recharge in the study area, as in most areas, is likely to be strongly influenced by local variations in soil type, geology and land use. The NEAC model assigned the highest values of recharge within the study area to outcrops of Crag and sandy or gravelly superficial deposits.
- 2.6.19. The low-permeability Lowestoft Till limits recharge to the underlying Crag and the majority of recharge that occurs in these areas is likely to be via bypass flow through fractures (Ander, Shand, & Wood, 2006).
- 2.6.20. Although the permeability of the Peat is low in comparison to other strata in the study area, the nature of the low-lying wetland areas where it occurs suggests that soil moisture deficits are likely to be minimal throughout the year, thereby allowing recharge to occur more readily than in other low-permeability units.
- 2.6.21. Previous studies indicate that groundwater flow within the Crag is predominantly intergranular and variations in recharge can be attributed to local variations in lithology, rather than the presence of fractures (Ander, Shand, & Wood, 2006). While piston flow is likely to be an important mechanism for recharge across much of the Crag, rapid bypass flow may also occur due to the presence of these local changes in lithology.

ii. Abstractions

- 2.6.22. Data provided to Atkins by AMEC as part of a data transfer from the Environment Agency's NEAC model (AMEC, 2015a) indicate 98 licensed abstraction points in the vicinity of model area. These abstractions are either for potable water supply, or for agricultural purposes, commonly for irrigation.
- 2.6.23. A number of these abstractions have been revoked, were no longer active as of 2008, are duplicates, can be found at the same coordinates as another licensed abstraction, or are outside the model domain. As such, 24 unique groundwater abstraction points were identified within the model domain (see Section 3.2h) for further details.
- 2.6.24. Average monthly abstraction rates over the period from 2008 to the end of the available data in 2012 are provided in Table B.1 of Appendix B.
- 2.6.25. In addition to licensed abstractions, a 10-day pumping test was conducted in the platform area of the Main Development Site in early 2011, to assess aquifer properties in the Crag and neighbouring Peat; this test produced an average discharge of approximately 30 l/s (2592 m³/day) (WJ Groundwater, 2011).

iii. Groundwater flow directions

- 2.6.26. The available groundwater level data indicate regional flow towards the coast and more locally, flow from the Crag to the adjacent, low-lying wetlands.
- 2.6.27. Within Sizewell Marshes itself, groundwater flow directions may locally vary seasonally, although the available data suggest that the drainage channels receive baseflow from the underlying Peat for much of the year.
- 2.6.28. In the deeper parts of the groundwater system, the low hydraulic conductivity and high thickness of the London Clay within the Palaeogene deposits provides hydraulic separation between Crag and Chalk aquifers. The geological memoir for the region, produced by the British Geological Survey (2000) confirms that Palaeogene deposits provide a continuous separation between the Crag and the Chalk across the study area, with no evidence of higher hydraulic conductivity areas.
- 2.6.29. In the Environment Agency's NEAC model (AMEC, 2015a), differences in hydraulic head exist between Chalk and Crag groundwater across the study area, with Chalk levels higher than Crag levels. This suggests a limited hydraulic connection between these units and the presence of limited upward flow of groundwater across the London Clay and other Tertiary deposits.

- 2.6.30. Previous work suggests that even relatively large changes in hydraulic head within the Crag would have relatively localised and minimal impacts on head within the Chalk (Atkins, 2016a).

2.7 Hydrology

a) Surface water features

- 2.7.1. The study area is bounded to the north by the Minsmere Old River and Minsmere New Cut, and by the River Alde and River Fromus in the south. Hundred River also lies within the study area discharging to the coast around 4 km to the south of the proposed site of the Sizewell C Power Station (the platform area).
- 2.7.2. Extensive wetlands are present to the west and north of the platform and a dense network of permanent and ephemeral drainage channels is present, particularly within the Sizewell Marshes SSSI. Further details on these drainage channels and their implementation in the model are presented in Section 3.2g).
- 2.7.3. The outlines of the Water Framework Directive surface water operational catchments within the model domain are shown in Figure 19A.12. The catchment of the Leiston Beck covers the Main Development Site, while the Minsmere Old River catchment extends across the north-western and far northern parts of the model domain. The Hundred River catchment covers much of the southern part of the model domain, while narrow areas along the coast and along the margins of the River Alde and River Fromus lie outside of any operational catchment, due to tidal influences in these areas.

b) Abstractions

- 2.7.4. Based on data supplied to Atkins by AMEC, two surface water abstractions (licence numbers 7/35/03/*S/0051 and 7/35/03/*S/0075) lie within the Sizewell Marshes area.
- 2.7.5. Average monthly abstraction rates over the period from 2008 to the end of the available data in 2012 are provided in Table B.2 of Appendix B.

2.8 Proposed developments

- 2.8.1. The Sizewell C development proposals are highly complex and extend beyond the main development site (MDS). In this study, only features which may affect groundwater in the vicinity of the MDS and Sizewell Marshes have been incorporated into the groundwater flow model in order to assess their potential impacts. This section provides a brief description of these

development features; further details on design parameters and their implementation in the model are provided in Section 4.3.

a) **Aldhurst Farm Habitat Creation Scheme**

2.8.2. Aldhurst Farm Habitat Creation Scheme (HCS) is a permanent feature completed in 2015. Operational agricultural land was converted to managed wetland and grassland. The site is located to the west of Sizewell Marshes and Lover's Lane, centred on approximate NGR TM450634.

b) **SSSI Crossing**

2.8.3. A permanent causeway over the Sizewell Marshes SSSI will link the MDS to Goose Hill and provide vehicle access to Sizewell C during construction, operation and decommissioning. The crossing, which is proposed for construction in 2020, would be located directly to the north of the MDS, centred on NGR TM473645. The works would involve the installation of sheet piling, piles and a culvert structure, excavation and replacement of natural materials and laying of impermeable road surfaces.

c) **Sizewell Drain realignment**

2.8.4. As part of the development of the MDS, a small parcel of the SSSI known as Goodram's Fen (centred on NGR: TM471643), to the north-west of the current platform area would be incorporated. The land-take requires Sizewell Drain to be permanently realigned to flow along the western edge of the development, tying in with Leiston Drain to the north-west of the MDS.

d) **Main Development Site embankment toe sheet pile walls**

2.8.5. During construction, the MDS would be raised above natural ground level, with embankments along its boundaries. At the toe of the western and northern MDS embankments, immediately adjacent to the MDS, it is proposed that sheet piles would extend from ground level into the underlying geology, providing structural stability to the embankments.

e) **Main Development Site**

2.8.6. Along the perimeter of the MDS (centred on NGR: TM473642), a low-permeability cut-off wall would be constructed to isolate the MDS from the surrounding groundwater regime. Within the cut-off wall, dewatering would lower groundwater levels across the MDS, enabling natural materials to be excavated and backfilled with site-won granular fill, and building foundations to be laid. The completed MDS would have a predominantly hardstanding cover, with site drainage discharging surface water directly to the sea.

f) Borrow pits

2.8.7. Borrow pits would be located to the north-west of Kenton Hills, centred on NGR TM455653, where the natural elevation of the ground surface ranges from approximately 12 to 15 m AOD. The borrow pits would provide granular Crag material for construction purposes, and receive material excavated from the MDS.

g) Temporary Construction Area and Water Management Zones

2.8.8. The Temporary Construction Area (TCA) would be located to the north of the Sizewell Marshes SSSI, between the B1122 to the west and the sea to the east. It would house a number of facilities required for the construction of the power station, including an accommodation campus, a rail terminal and construction contractors' compounds. As part of the TCA, a series of Water Management Zone (WMZ) ponds would be constructed, acting as storage ponds and discharging to groundwater and surface water when excess surface runoff is generated.

h) Car park

2.8.9. Following construction, a car park is proposed to the north of the platform area throughout site operation.

3 HISTORICAL BASELINE MODEL DEVELOPMENT AND CALIBRATION

3.1 Previous model development

3.1.1. Following the development of a detailed Conceptual Site Model (CSM), the preliminary approach to numerical model selection and development was described in a Model Approach Report (Atkins, 2015b), which proposed the use of the finite element package FEFLOW.

3.1.2. FEFLOW was chosen for subsequent steady state and transient groundwater modelling of the site, due to:

- the flexibility of its finite element mesh in simulating complex geometries;
- the capacity to represent groundwater and surface water interactions via coupling to the surface water modelling package, MIKE11; and
- its overall stability in simulating a range of standard benchmark problems, as described by Trefry & Muffels (2007).

3.1.3. The transient model, completed in 2016, was used to simulate groundwater and surface water during the period from September 2010 to August 2015. It was calibrated with the aims of matching:

- observed groundwater levels in the Peat of the Sizewell Marshes to within 10 cm;
- observed groundwater levels in the Crag to within 25 cm near the Sizewell Marshes and to within 50 cm elsewhere within the model domain;
- surface water flows to within 10% of observed values;
- low flows to within 25% of observed values; and
- peak flows to within 30% of observed values.

3.1.4. These targets were largely achieved in most cases, although the model commonly overestimated the magnitude of seasonal groundwater level fluctuations. In the Peat, this led to the model producing excessively high groundwater levels in winter and excessively low groundwater levels in summer, while in the underlying Crag aquifer, simulated groundwater levels were too low on average, leading to relatively large calibration errors in summer as a result of the exaggerated seasonal fluctuations.

3.1.5. Following stakeholder feedback, EDF Energy has revisited the 2016 transient model and implemented the following to improve calibration and maintain or improve consistency with the CSM:

- reduced evapotranspiration with depth below the water table in wetland areas;
- drainage of groundwater that exceeds the elevation of the ground surface;
- aquifer properties and recharge consistent with the presence of extensive sandy made ground material within the platform area;
- reduced hydraulic conductivity with depth in the superficial deposits of Sizewell Marshes, reflecting additional compaction of the peat and the potential presence of more clay-rich material;
- increased specific yield applied to the Sizewell Marshes;
- assignment of stream boundary nodes to all mapped drainage channels within Sizewell Marshes at shallow depth;

- removal of all stream boundary nodes in Sizewell Marshes below -2 m AOD; and
- assignment of tidal flats aquifer properties and recharge within the Minsmere – Walberswick Heaths and Marshes SSSI.

3.1.6. A comprehensive description of the revised groundwater model is provided in the following section.

3.2 Revised model description

a) Model extent

3.2.1. The model covers an area of approximately 62 km², extending from Minsmere Old River/Minsmere New Cut in the north to the River Alde and River Fromus in the south. The western boundary of the model follows the 6 m AOD average groundwater level contour from the Environment Agency's NEAC model, while the eastern boundary of the model extends approximately 1 km beyond the coast, as shown in Figure 19A.3.

b) Finite element mesh

3.2.2. A plan view of the finite element mesh is shown in Figure 19A.13. Mesh refinement is greatest around the Main Development Site and Sizewell Marshes, where element diameters of less than 1 m are common, while the mesh is coarsest near the model boundaries, where element diameters may exceed 500 m. The overall aims of mesh refinement were to:

- facilitate the simulation of development structures; and
- optimise the accuracy and resolution of projected changes in the groundwater system near the Main Development Site and Sizewell Marshes.

3.2.3. Additional minor refinements to the mesh were implemented in modelling the development scenarios (described in Section 4.3), to reflect the most recent revisions to the proposed design.

3.2.4. LiDAR data at 2 m lateral resolution were used to define the modelled ground surface. Inaccuracies in the LiDAR dataset due to the presence of above-ground features, such as individual trees or shrubs, are unlikely to affect model accuracy significantly for the following reasons:

- The model simulates water levels relative to ordnance datum, rather than relative to the ground surface.

- Modelled recharge is applied directly to the water table and is insensitive to the thickness of the unsaturated zone above it.
- Water levels in the wetland areas are controlled by the stage of nearby surface water features (see Section 3.2g) and rates of evapotranspiration (See Section 3.2e), as well as the local ground surface elevation (see Section 3.2f).
- The stage of nearby surface water features is primarily controlled by assigned stage and flow boundary conditions, which are based on observations from gauging stations (see Section 3.2g) and surveyed stream bed elevations, rather than LiDAR topographic data.
- In the wetland areas, above-ground features with the capacity to reflect the LiDAR signal are likely to be limited to a few centimetres in height, or in the case of larger tussocks, of limited lateral extent, such that the majority of data points are expected to provide an accurate approximation of the ground surface.
- Above-ground features would need to be extensive to allow groundwater mounding to occur, without groundwater seepages or high evapotranspiration rates manifesting in the model within neighbouring mesh elements.

3.2.5. The mesh has been divided into 12 layers to:

- represent variations in geology and aquifer properties with depth;
- improve numerical representation of groundwater head where substantial contrasts in aquifer properties exist, through the implementation of thin, ‘dummy’ layers, with a thickness of 0.1 m; and
- facilitate representation of subsurface development structures.

3.2.6. Layer elevations were assigned using kriging of the base and top elevations of individual strata, as indicated by more than 400 borehole logs across the study area. The number of boreholes used to define each unit is presented in Table 3.1; some of the 400 borehole logs have been used to define multiple strata.

3.2.7. The resulting layer elevations are consistent with those assigned to the previous FEFLOW model, with the exception of layer 1, which was subdivided into 2 separate layers to facilitate the representation of shallow development features in the future scenario modelling. In wetland areas, the thickness of layer 1 was set to 1 m below the ground surface, to facilitate the assignment of evapotranspiration, as described in Section 3.2e).

Table 3.1: Number of boreholes used to define each geological unit

Unit	Number of boreholes
Made Ground and Marine Deposits	111
Alluvium	98
Peat	83
Lowestoft Till	37
Lowestoft Sand and Gravel	148
Crag	246

3.2.8. Superficial deposits have been represented within the top 7 layers of the model, alongside areas of Crag, which crops out across much of the model domain.

3.2.9. Layers 8-12 of the model comprise the Crag exclusively. The boundary between the base of the Crag and the underlying, low-permeability Tertiary deposits forms the base of the model.

c) **Model boundaries**

3.2.10. Constant hydraulic head (Dirichlet) boundary nodes were applied to the lateral boundaries of the model domain, as shown in Table 3.2.

3.2.11. The locations of these specified head boundary nodes are shown in Figure 19A.14, alongside the locations of stream boundary (Cauchy) nodes, which have been implemented across the low-lying wetland areas near the site and are discussed further in Section 3.2g).

Table 3.2: Lateral boundary conditions applied to the model

Boundary	Values	Rationale
West	Head of 6 m AOD applied throughout.	Location of western boundary coincides with 6 m AOD average contour line from Run 598 of the Environment Agency NEAC groundwater model.
East	Equivalent freshwater head of 0.14 m AOD applied to all nodes beneath the sea floor.	Value equivalent to that applied to Run 598 of the 2015 NEAC model. Equivalent freshwater heads account for vertical pressure gradients at the coast, due to saturation of the pore space with high density sea water.
North	Applied heads vary linearly from 6 m AOD in the west to 0.14 m AOD at the coast.	Represents approximate water levels in the Minsmere River.
South	Applied heads vary linearly from 6 m AOD in the west to 0.14 m AOD in the estuary of the River Alde, c. 4 km from the coast.	Water levels in the River Alde estuary are considered to be representative of sea level.

d) Recharge and run-off

i. Recharge zones

3.2.12. Rates of recharge were largely determined using a soil moisture balance model (SMBM), applying a modified version of the 4R approach applied in the Environment Agency’s NEAC model (AMEC, 2015a). The SMBM incorporates temporal variability in rainfall, evapotranspiration, soil moisture and vegetation development; and spatial variability in land use (including vegetation type), soil type and geology, to estimate recharge to the underlying aquifer.

3.2.13. A total of 24 recharge zones were defined within the model domain, based on combinations of soil type, land use and geology, as shown in Plate 3.1.

Plate 3.1: Recharge zones assigned to the FEFLOW model

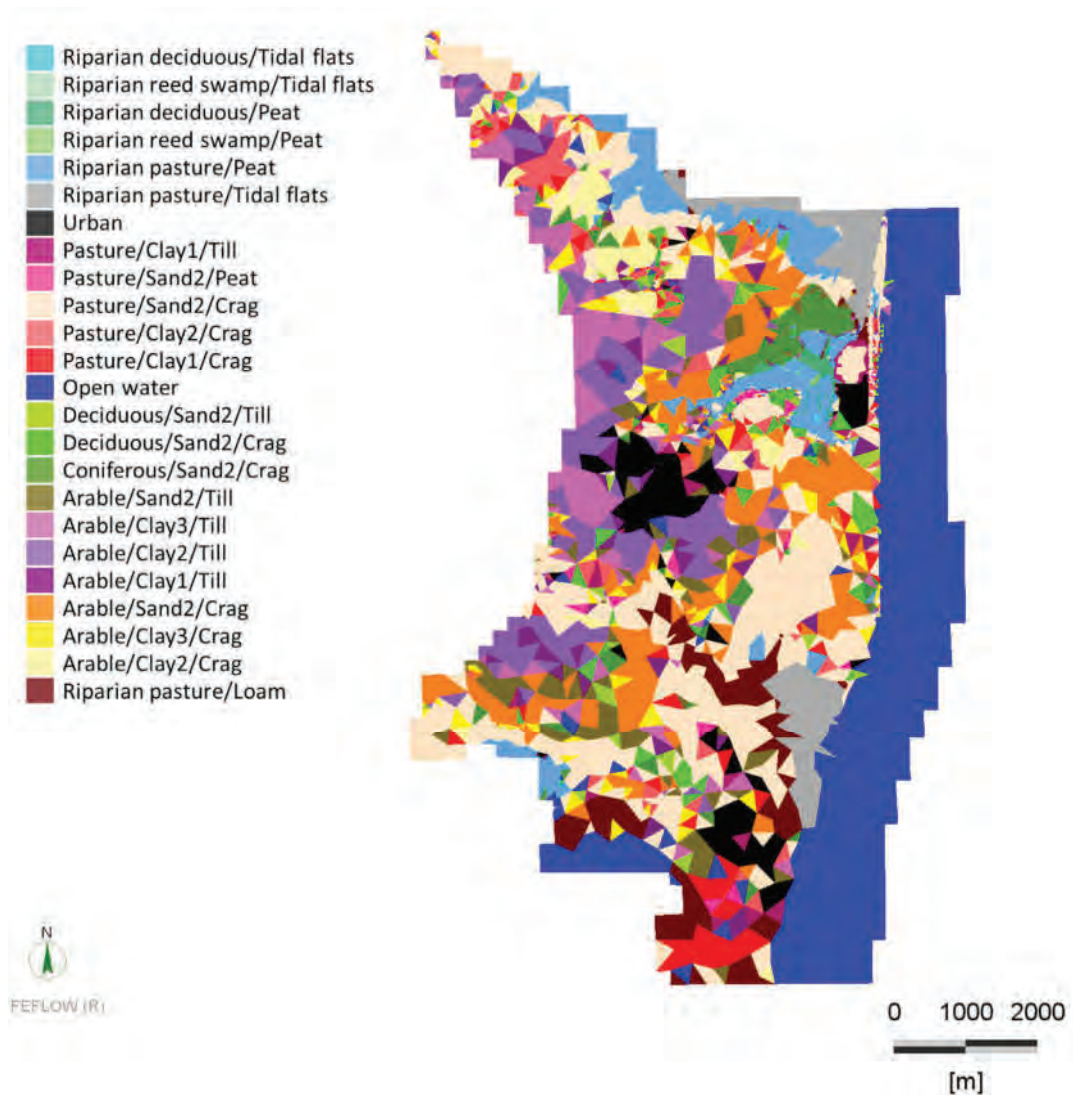

3.2.14. Net average recharge rates applied to each of these zones throughout the model calibration period are shown in Figure 19A.15, which presents the combined influence of applied recharge and evapotranspiration from the water table for a fully saturated ground surface, a phenomenon applied to wetland areas of the model. The approach to simulating changes in evapotranspiration rates with depth of the water table below the ground surface is described further in Section 3.2e).

3.2.15. Comparison of the data in Figure 19A.15 with Figures 19A.6 to 19A.7 and the named zones in Plate 3.1 shows how applied recharge varies as a function of geology, with average values of less than 50 mm/yr across the Lowestoft Till and more than 150 mm/yr in areas of outcropping Crag; the effective average recharge rate across the entire domain is 69 mm/yr. The

negative values applied across the Sizewell Marshes and MWHM SSSIs reflect the magnitude of evapotranspiration that occurs in these wetland areas when fully saturated.

ii. Overview of the soil moisture balance

3.2.16. Diffuse recharge for the various combinations of soil type, land use and geology within the model was estimated using a soil moisture balance (SMB), based on the standard Food and Agriculture Organisation (FAO) method described by Allen et al. (1998). Using this approach, recharge can only occur when the soil exceeds its field capacity; during drier periods, a soil moisture deficit (SMD) occurs. The value of SMD_i for a given day, i , is calculated based on the following factors (given as equivalent water depths in millimetres):

- daily precipitation (P);
- the soil moisture deficit from the previous day (SMD_{i-1});
- total available water (TAW), which represents the total amount of water that can be removed from the soil by transpiration;
- readily available water (RAW), which represents the amount of water that can transpire from the soil before transpiration is reduced;
- total evaporable water (TEW), which represents the total amount of water that can be removed from the soil by evaporation;
- readily evaporable water (REW), which represents the amount of water that can transpire from the soil before evaporation is reduced;
- potential evapotranspiration (ET_0), which describes the rate of evapotranspiration that would occur from well-watered grass; and
- actual evapotranspiration (AE), which differs from ET_0 when SMD exceeds either RAW or REW.

3.2.17. SMD_i is given by:

$$SMD_i = SMD_{i-1} - P_i + AE_i. \quad (1)$$

3.2.18. In the SMB model, values of SMD_i cannot exceed zero. Any additional precipitation is assigned to recharge, up to the infiltration capacity of the underlying geology; these values were consistent with those applied to the NEAC model. Once the infiltration capacity of the soil is exceeded, additional precipitation is designated as surface runoff and does not affect subsequent calculations within the SMB model.

- 3.2.19. Diffuse recharge estimates derived by the SMB model do not fully characterise recharge during summer, when hydrographs show recharge during periods when a soil moisture deficit has been calculated. This behaviour is consistent with previous publications that indicate recharge via preferential pathways, also known as bypass flow, in both the Till and the Crag, during periods when a soil moisture deficit exists (e.g. Ander, Shand & Wood (2006), AMEC (2015a)).
- 3.2.20. There is no consistent means of quantifying bypass flow in the literature. While values of 10% and 15% of effective rainfall (rainfall minus potential evapotranspiration) are quoted in respective studies by Quinn et al. (2012) and (Holmes, 1984), most studies agree that any estimate of bypass flow should be based on site-specific considerations. On days when there is a soil moisture deficit and rainfall exceeds evapotranspiration, a contribution of 20% of effective rainfall was assigned to bypass recharge in the Crag, in line with the parametrisation used in the NEAC model (AMEC, 2015a). The same coefficient for bypass recharge was applied to the Till, to reflect its likely presence in this unit (Ander, Shand, & Wood, 2006).
- 3.2.21. As noted by Heathcote et al. (2004), bypass flow is not subject to the normal evaporative losses that occur in the SMB model and assigned volumes of bypass recharge were offset in the overall water balance by an equivalent reduction in losses from evapotranspiration. While empirical relationships between effective rainfall and bypass flow have proven to be effective in matching observed groundwater level fluctuations, their dependence on effective rainfall and hence, potential evapotranspiration, is perhaps misleading.

iii. Derivation of input parameters

- 3.2.22. Daily precipitation and potential evapotranspiration data were obtained from the Meteorological Office Rainfall and Evaporation Calculation System (MORECS) for the time period between 1 January 2000 and 31 August 2015. The data represent a 40 km by 40 km grid cell covering the Sizewell site and centred on NGR TM400600. The dataset effectively captures seasonal rainfall trends observed in site data and provides an estimate of rainfall on a daily time step across the 5-year simulation period.
- 3.2.23. MORECS data were used in preference to data from the site weather observation station installed at Sizewell C in October 2013, which experienced outages during the monitoring period due to a malfunction (which has since been resolved). MORECS rainfall data are compared to site-specific data in Plate 3.2. UKCP09 rainfall data (Met Office, Hollis, D. and McCarthy, M., 2017) representing the 5 x 5 km grid square centred on TM450650 are also shown for comparison.

3.2.24. There is close agreement between the UKCP09 and MORECS data sets, which each represent spatially averaged values across a comparable area to the model domain (which spans approximately 11 km north-south x 7 km east-west). These Met Office datasets have been used in preference to data collected from the Sizewell C weather station, due to gaps in the site data record, discrepancies with respect to the two Met Office datasets and the limited applicability of data collected from a single point to conditions across the model domain as a whole.

3.2.25. ET_0 was converted to AE using:

$$AE = K_C \cdot K_S \cdot ET_0, \quad (2)$$

where K_C is a crop coefficient, that reflects seasonally-varying differences in evapotranspiration between the well-watered grass reference and any given vegetation and K_S is a water stress coefficient, that reflects the reduction in evapotranspiration that occurs when plants are under drought stress (i.e. SMD exceeds the RAW).

3.2.26. With the exception of reed swamp (see below), monthly K_C values were provided by AMEC (2015a) for each land use in the NEAC model. These values represent K_C on the first of every month. In the current soil moisture balance model, values were derived on a daily time step through linear interpolation of monthly K_C values. Monthly K_C values for each land use are consistent with those previously reported by Atkins (2016a) and are presented in Appendix C.

3.2.27. The available data from the NEAC model do not include suitable K_C values for reed swamp, which are present in some areas of the Sizewell Marshes. A K_C time series for reed swamp was derived using the FAO approach described by Allen et al. (1998).

3.2.28. The water stress coefficient is applied when $RAW < SMD_{i-1} < TAW$ and is given by:

$$K_S = \frac{TAW - SMD_{i-1}}{TAW - RAW}. \quad (3)$$

Plate 3.2: Rainfall data (2013-2015) from the Sizewell C weather station, MORECS (40 x 40 km square centred on TM400600) and UKCP09 (5 x 5 km square centred on TM450650)

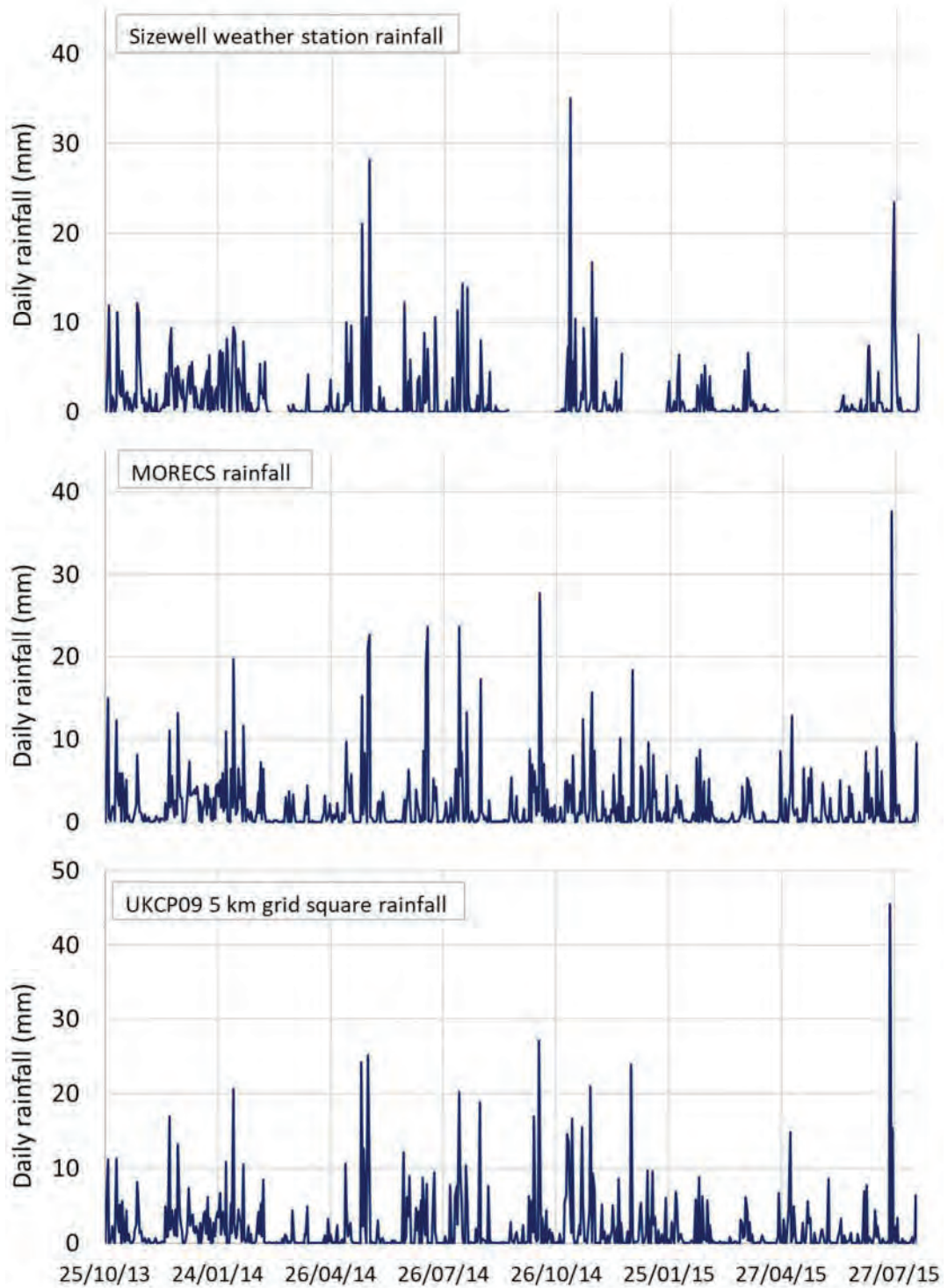

3.2.29. Total available water is calculated as follows:

$$TAW = 1000(\theta_{FC} - \theta_{WP})Z_r, \quad (4)$$

where θ_{FC} is the moisture content of the soil at field capacity (m^3/m^3), θ_{WP} is the wilting point (m^3/m^3) and Z_r is the rooting depth (m).

3.2.30. During periods when evaporation is the dominant mechanism of water losses from the soil, TAW and RAW in Equation (3) are replaced by TEW and REW respectively.

3.2.31. TEW is given by:

$$TEW = 1000(\theta_{FC} - 0.5\theta_{WP})Z_e, \quad (5)$$

where Z_e is the depth of the surface soil layer subject to evaporation (which ranges from 0.1-0.15 m (Allen et al. 1998)) and REW varies with soil type, as listed by Allen et al. (1998).

3.2.32. Seasonally varying TAW/TEW and RAW/REW values for each soil type and land use combination in the NEAC model were provided by AMEC and applied to the corresponding areas within the FEFLOW model domain.

3.2.33. Monitoring data across the Sizewell Marsh area show that a shallow winter water table exists, with average Peat/Tidal Flat groundwater levels approximately 0.10 m below ground level. This led to the assumption that a ready supply of water was available to vegetation, directly from Peat/Tidal Flat groundwater and indirectly from the capillary fringe, enabling evapotranspiration to occur at close to its maximum rate for much of the year. As a result, a simple recharge calculation was applied across the Sizewell Marshes, subtracting potential evapotranspiration from precipitation to give a potential recharge value on each day. Any component of potential recharge exceeding the daily infiltration capacity of the vegetation-specific land use (see Appendix C) was assigned as surface run-off, with the remainder assigned as actual recharge.

e) Evapotranspiration

3.2.34. Evapotranspiration within the unsaturated zone is accounted for in the SMB model across the majority of the FEFLOW model domain. In the Peat of the Sizewell Marshes and MWHM SSSIs, evapotranspiration from the saturated zone was applied directly to the FEFLOW model, on days where potential evapotranspiration exceeded precipitation due to the presence of consistently shallow water tables in these areas.

3.2.35. Evapotranspiration in these areas was applied as a flux boundary condition, that varies inversely with saturation in the top layer of the model. At full

saturation (i.e. when the water table is at the ground surface), the applied value is equal to the excess of potential evapotranspiration over rainfall. A constant thickness of 1 m was applied to the top layer in mapped areas of peat and hence, when water levels are 0.2 m below the surface, evapotranspiration is reduced by 20% as a result.

- 3.2.36. When scaling fluid sources or sinks in this way, FEFLOW applies the same proportional reduction to hydraulic conductivity in the affected elements. To maintain model stability while ensuring an appropriate decrease in evapotranspiration with depth, a maximum reduction of 90% is applied as water levels approach the base of the top layer.

f) Groundwater seepages

- 3.2.37. Drainage boundaries are applied at the ground surface; these become active when hydraulic head exceeds the top of the model's uppermost layer.
- 3.2.38. Water removed from the model by these drainage boundaries is captured in the flow budget, which is output on a weekly basis.
- 3.2.39. FEFLOW applies these drainage boundaries across the full extent of the model's top layer. To ensure baseflow to streams is represented appropriately, a minimum elevation of 0.6 m AOD is assigned to the ground surface in the vicinity of surface drainage channels. This is equivalent to the 90th percentile of observed stage values at Minsmere sluice during the model calibration period, thus ensuring that groundwater levels can oscillate freely below this elevation near drainage lines and contribute to modelled surface water-groundwater interactions, as described in section 3.2g).
- 3.2.40. The top elevation of the model offshore is set to a constant value of 0.14 m AOD and allows an equivalent hydraulic head to be applied in this area without activating drainage boundaries at the model surface. The applied head of 0.14 m AOD is consistent with the average sea level applied to the NEAC model (AMEC, 2015a). The top elevation of the model was adapted during the future scenario simulations (see section 4.2h)) to account for projected rises in sea level.

g) Groundwater-surface water interactions

i. Approach

- 3.2.41. Surface water channels in Sizewell Marshes in the transient FEFLOW model are represented by 3rd kind (Cauchy) boundary conditions. These fluid-transfer boundary conditions represent surface water-groundwater

interactions by allowing the transfer of water in and out of the model as a function of the relative head differences and the conductance of the exchange surface (the river bed). However, the ability to define specific features of the surface channels, and model the effect of changing groundwater levels on surface water levels using only these boundary conditions, is limited.

3.2.42. To more accurately represent the channel morphology and impact of changing Peat groundwater levels on surface water in the ditches and drains of Sizewell Marshes, the channels were modelled using MIKE11. MIKE11 is a one-dimensional channel flow model that is coupled to the Cauchy boundary nodes in FEFLOW via the interface manager lfmMIKE11. In MIKE11 the morphology of the channel network is defined in detail using measured channel cross-sections so that the lateral and longitudinal channel profiles are accurately represented.

ii. [Coupling of FEFLOW and MIKE11](#)

3.2.43. The transfer of water between FEFLOW and MIKE11 occurs between Cauchy boundary nodes and “H-points” within the MIKE11 model, via the interface manager lfmMIKE11. H-points are located at all the nodes in the MIKE11 model where a cross-section has been defined, and additionally, in areas where there are limited cross-section data, at intervals of 100 m along the channel branches. At H-points where no cross-section is defined, the MIKE11 model interpolates between the nearest cross-sections to estimate the channel cross-section at that H-point.

3.2.44. Water is transferred from FEFLOW into MIKE11 at the end of each FEFLOW timestep as a point source volumetric input from each boundary node to the closest H-point. The discharge is calculated in FEFLOW by using the water levels from MIKE11 at the end of the previous timestep to define the actual boundary values at the coupled boundary nodes. The MIKE11 model then runs the required number of timesteps to reach the actual time of FEFLOW, and the final water levels are transferred from MIKE11 back to the FEFLOW boundary nodes to be stored for calculating the flux from FEFLOW in the next timestep. This coupling means that surface water processes can be modelled with a short timestep (of the order of minutes to hours), better suited to modelling surface water processes which are naturally higher frequency than groundwater fluctuations. Coupling in this manner means that changes in the surface water will affect groundwater levels and flows and vice versa.

3.2.45. Flow Q_{FM} [m^3d^{-1}] between the Cauchy nodes in FEFLOW and the H-points in MIKE11 is calculated based on the relative head difference between them Δh [m] and a stream bed conductance term Φ [d^{-1}]:

$$Q_{FM} = A\Phi\Delta h, \quad (6)$$

where A is the area of the stream bed [m^2].

- 3.2.46. An initial stream bed conductance of 1 d^{-1} was applied throughout the model and adjusted to 0.1 d^{-1} during model calibration. This is equivalent to a 1 m thick clogging layer, with a vertical hydraulic conductivity of 0.1 m/d, which lies close to the mean values listed for Peat in Table 2.3. Given the uncertainty in this parameter, stream bed conductance was varied as part of the sensitivity analysis, as described in Section 3.5.

iii. Channel morphology

- 3.2.47. The MIKE11 channel network extends across the Sizewell Marshes from stream gauge G5 (645400 263463), which lies on the Leiston Drain at the upstream end of the network, to the Minsmere Sluice at the downstream end (647742 266134). In the Sizewell Marshes, there are two main channels: the Leiston Drain and the Sizewell Drain. Cauchy nodes in FEFLOW and H-points in MIKE11 have been assigned along both channels, as well as their most significant tributary drains and ditches, as shown in Figure 19A.16.
- 3.2.48. The MIKE11 model domain is based on the surface water gauging network. This network was agreed with stakeholders and is focussed on the area where changes due to the Sizewell C development would be anticipated, based on the conceptual understanding.
- 3.2.49. Channel cross-section data from watercourse surveying carried out in November 2013 and May 2015 (Storm Geomatics, 2013; 2015) were used to define the cross-sectional geometry of the channels. MIKE11 interpolates between the assigned cross-sections to define the channel shape and longitudinal profile elevation throughout the network of branches. For channels or reaches where there were no measured cross-sections, the cross-sectional area was estimated based on channel cross-sections measured up-or downstream, or based on observations of the approximate channel width and depth recorded during site visits.
- 3.2.50. The roughness of the channels is defined based on literature values taken from (Chow, 1959), and adjusted during model calibration. In the Leiston Drain and Sizewell Drain, a Manning's n value of 0.075 was applied, and in the smaller side channels Manning's n was taken as 0.12. This agrees with reported data for vegetated wetland streams, although for clean straight banks at full stage and without rifts or deep pools, the Manning's n value could be as low as 0.035 – 0.04 (Natural Resources Conservation Service, 1997). The ditches and drains in Sizewell Marshes tend to be overgrown, with regular stands of reeds and water weed, tree branches etc, and

support the use of relatively high values for Manning's n . Initially, a global roughness of 0.05 was used, but this was increased during the MIKE11 model calibration.

- 3.2.51. The roughness is assumed to be greater in the smaller side channels because these channels tend to be more highly vegetated than the Leiston Drain and Sizewell Drain.
- 3.2.52. Changing the roughness coefficient during the calibration process showed that long term average flows and stage are not affected by changes in this parameter, although peak flows are sensitive to changes in Manning's n , particularly in the downstream gauges. For example, halving the roughness coefficients applied across the network leads to increases in the magnitude of peak positive and negative flows by up to 100%.

iv. Boundary conditions

- 3.2.53. Boundary conditions must be defined within the MIKE11 model at any open ends of the channel network, as shown in Figure 19A.16. The drainage network within Sizewell Marshes has a single upstream input at Leiston Drain and a single output at the sluice at Minsmere. Boundary conditions have been defined at these points based on available data from the on-site flow gauging network.
- 3.2.54. For December 2013 onwards, measured data from the site have been used directly as the time series for the boundary conditions. Upstream flow data were taken from the G5 gauging point (645400 263463), which monitors the Leiston Drain, west of Lover's Lane, downstream of the inputs from Leiston Sewage Treatment Works and Brick Kiln Farm. The discharge time series here has been calculated from stage and velocity data collected at G5 using the rating relationship provided to Atkins by Hydro-Logic Services LLP. A stage boundary condition was applied to the Minsmere sluice, based on data collected at stream gauge G1. G1 lies approximately 1500 m south of the outflow at Minsmere sluice, so by applying these data as the boundary condition, water levels at G1 are taken as representative of those at the sluice. It was not possible to use the data from G8, which lies only 500 m south of the sluice, as flow gauging and levelling (relative to Ordnance Datum) had not been completed for this location at the time of model calibration.
- 3.2.55. For the period prior to December 2013, when no measured surface water data are available, time-series have been derived based on a rainfall-flow relationship at G5, and a water level at G1 following the same cyclic trends observed between December 2013 and September 2015. These derivations were previously presented by Atkins (2016a) and are included as Appendix D of this report (provided electronically due to file size).

- 3.2.56. The flow in the channel at G5 is dominated by input from the Leiston Sewage Treatment Works, which is augmented during rainfall events by surface runoff from Leiston (Atkins, 2015a). An examination of flows at G5 during dry periods (defined as two consecutive days with total rainfall <0.5 mm) showed that an average flow of 0.04 m³/s was maintained in the channel. This was taken as a baseline flow condition on dry days.
- 3.2.57. Flows at G5 are calculated from measured velocity and stage using a calibrated rating equation. Stage and flows were compared with rainfall to ascertain any relationship. This comparison showed that on days where there was rainfall, there was a positive linear relationship between rainfall and stage. There was no clear relationship between rainfall and velocity (in general, velocity was much less variable than stage). For the majority of the calibration dataset, observed velocities were close to their average value of 0.09 m/s, although values close to 0.1 m/s were observed when daily rainfall exceeded 10 mm.
- 3.2.58. Based on these findings, the rainfall-runoff relationship derived for G5 can be summarised as follows:
- a baseline flow of 0.04 m³/s is applied on days when less than 0.5 mm of rainfall has been recorded over the preceding 48 hours; and
 - on all other days, the G5 rating relationship is used to calculate flow, with stage calculated from the derived linear rainfall-stage relationship and an assumed velocity of 0.09 m/s, unless the average rainfall for the previous two days is greater than 10 mm, in which case a velocity of 0.1 m/s is applied.
- 3.2.59. To check the validity of this rainfall-runoff relationship, recorded flows at G5 were compared with the calculated flows for the 20-month monitored period (as described previously by Atkins (2016a)). Average flows are well represented, but there is underestimation of some short-duration, peak flows, which cannot be simulated accurately using daily MORECS data that do not represent short duration, high-intensity rainfall. Furthermore, the MORECS data are provided for an area of 40 km × 40 km, so localised rainfall events may not be captured. Although there is a weather observation station installed at Sizewell C, it experienced outages during the monitoring period due to a malfunction (which has since been resolved), and hence MORECS data were used for generating the time series. A more detailed discussion of calibration quality is provided in Section 3.3b).
- 3.2.60. The upstream ends of the smaller drains and ditches in the marshes have been defined as closed boundaries i.e. with incoming discharge equal to zero. This means that these ditches effectively act as stores of water, which are connected to the main channels. The only other input that these

channels receive is from Peat groundwater, via coupling with FEFLOW. The upstream end of the Sizewell Drain was also defined as a closed boundary. Although water quality evidence suggests that storm runoff from Sizewell Gap contributes to Sizewell Drain during storm events (Royal Haskoning DHV, 2015), there is no evidence to suggest that there are any continuous inputs to the upstream reach of Sizewell Drain. As there are no hydrometric data to constrain the volumes the storm runoff contributes, and the outfall has been observed to be dry during site walkovers, a closed boundary was considered to be the most appropriate at this location.

3.2.61. Rainfall-runoff is not included in the historical baseline MIKE11 model, although this parameter is calculated within the soil moisture balance model, described in Section 3.2d). The inclusion of run-off explicitly within the MIKE11 model forms part of the sensitivity analysis in Section 3.5.

3.2.62. The implementation of hydraulic head boundaries at the surface when the water table rises above ground level ensures that groundwater levels are not overestimated across the model domain. In low-lying areas close to drainage lines, this mimics the effects of baseflow on the elevation of the water table.

3.2.63. As described in this section, groundwater-surface water interactions are represented explicitly within Sizewell Marshes and the MWHM SSSI, downstream of stream gauging station G5. G5 is located to the west of Sizewell Marshes along the Leiston Drain, with all surface water inflows passing this stream gauge, thus ensuring that the MIKE11 model incorporates the combined contributions of baseflow and run-off upstream of this point.

v. Control structures

3.2.64. Three control structures were included in the channel network: the double-pipe culvert under Lover's Lane at 645466, 263477; the thin plate weir at G3 (646124, 263840); and the thin plate weir at G4 (645831, 263780), as shown on Figure 19A.16.

3.2.65. The sluice at Minsmere was not included in the MIKE11 model as it lies beyond the downstream boundary condition of the MIKE11 model; the sluice lies at the outflow of the Leiston Drain into the sea and any upstream effects from the operation of the sluice are accounted for during the baseline period by the tidally-fluctuating boundary condition in the baseline model. Tidal effects are not included in the derived boundary condition during the development scenarios (section 3.4.9).

3.2.66. For the culvert at Lover's Lane, the geometry and elevation of the culvert pipes were defined in the MIKE11 model, and the model was used to derive the Q/h relationship for water passing through the culvert. For the thin-plate

weirs at G3 and G4, the Q/h relationships are known, and were supplied by Hydro-Logic Services LLP based on the international standard for thin plate weirs and were inputted directly into the MIKE11 model. The validity of using these standard relationships has been confirmed by 12 months of flow gauging measurements. It should be noted that the weir plate at G4 was moved in April 2014 and its current elevation has been used in the MIKE11 model throughout the modelled period. Observed data prior to April 2014 for G3 and G4 have not been used in the calibration as a result.

vi. MIKE11 calibration

3.2.67. Initial model development and calibration was conducted using MIKE11 as a standalone model, not coupled to FEFLOW. Subsequent fine-tuning of the calibration was completed when the MIKE11 model was coupled with the FEFLOW model. Apart from the flow and stage boundary conditions applied at G5 and G1 respectively, measured flows and stages at the seven gauging stations were used as calibration targets. During the calibration, flow-duration curves for the modelled and observed data were compared.

3.2.68. The results of the calibrated coupled model runs are discussed in Section 3.3b). The observed flow data from gauges G1, G5, G6 and G7 are calculated from measured velocity and stage using a calibrated rating equation, supplied by Hydro-Logic Services LLP. Monthly gauging results have shown that the calculated flows based on the ratings at these gauges can be subject to significant errors. This is most noticeable at G6 and G1, where errors of up to 75% and 100% respectively have been recorded; errors at G5 and G7 are generally less than 40%. Flows calculated at G3 and G4, which are weir gauges, are subject to smaller errors (on average 15%). It should be noted that these errors are at the time of the flow gauging and their sign or magnitude is not systematic; it is therefore expected that the average long-term error in the observed dataset would be substantially less than the maximum errors reported herein.

h) Abstractions

3.2.69. Groundwater and surface water abstractions were applied to the model at the locations shown in Figure 19A.17. Abstraction rates applied to the model are based on the monthly average values listed in Table B.1 and Table B.2 of Appendix B.

- i) Aquifer properties
- i. Hydraulic conductivity

3.2.70. Hydraulic conductivity has been applied to the model, based on:

- the inferred lateral and vertical extent of geological strata, as indicated by borehole records and geological maps of the area (see Section 2.4a));
- hydraulic testing data for these strata (see Table 2.3); and
- calibration to observed groundwater and surface water levels, constrained by the aquifer properties data shown in Table 2.3.

3.2.71. The largest hydraulic conductivity values (shown in red in Plates 3.3 and 3.4) represent the Crag, the smallest hydraulic conductivity values in the west of the model domain represent the Lowestoft Till, while intermediate values have been assigned to the Peat and Tidal Flats deposits of Sizewell Marshes and the MWHM SSSI.

3.2.72. The data presented in Plates 3.3 and 3.4 represent hydraulic conductivity in the model at full saturation. As discussed in Section 3.2e), scaling of evapotranspiration rates with saturation of the top layer in the model leads to the same proportional reduction in hydraulic conductivity. This mimics the inverse relationship between saturation and hydraulic conductivity that typically occurs in the vadose zone.

Plate 3.3: Model horizontal hydraulic conductivity in a) Slice 1 b) Slice 3 and c) cross-section through the Main Development Site

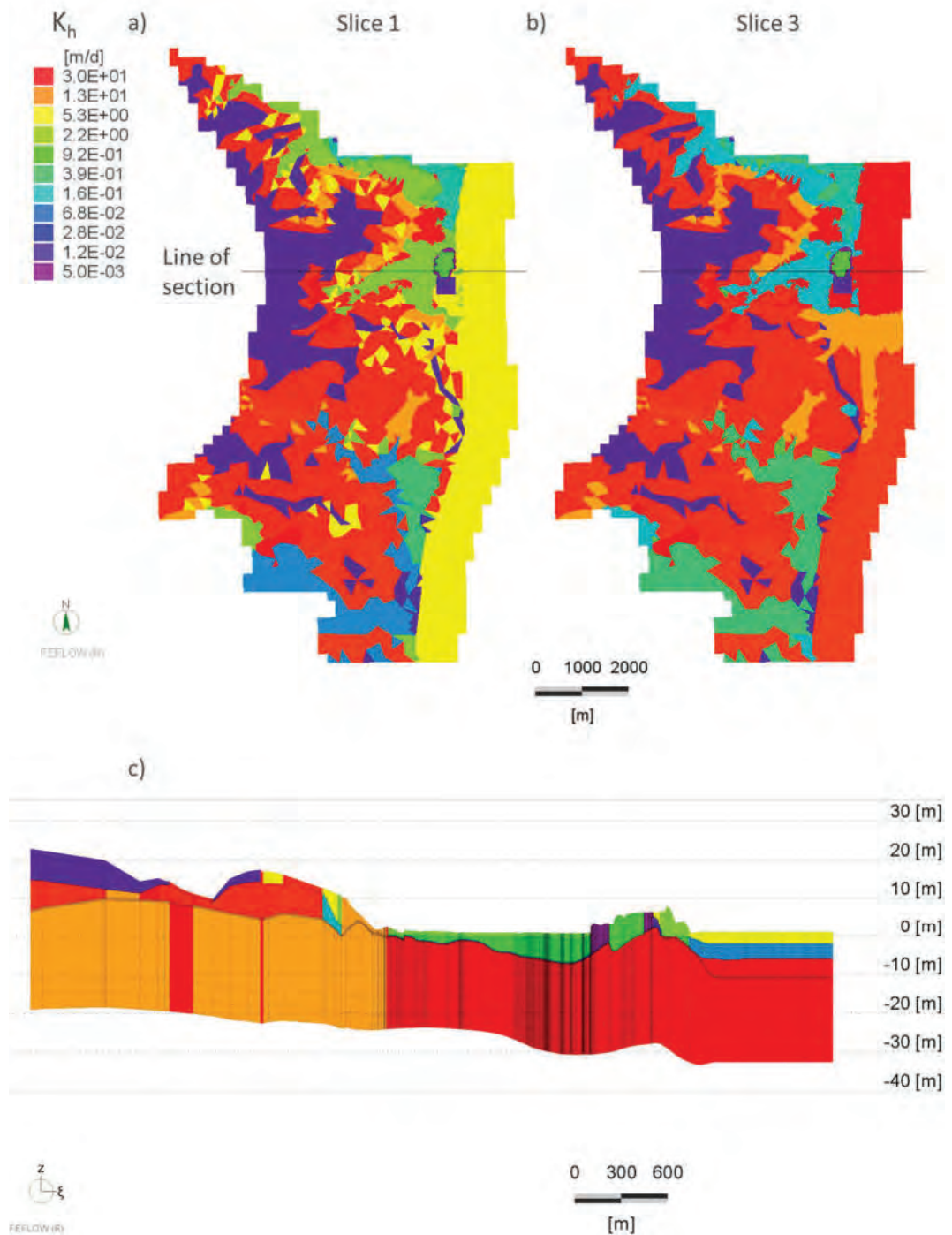
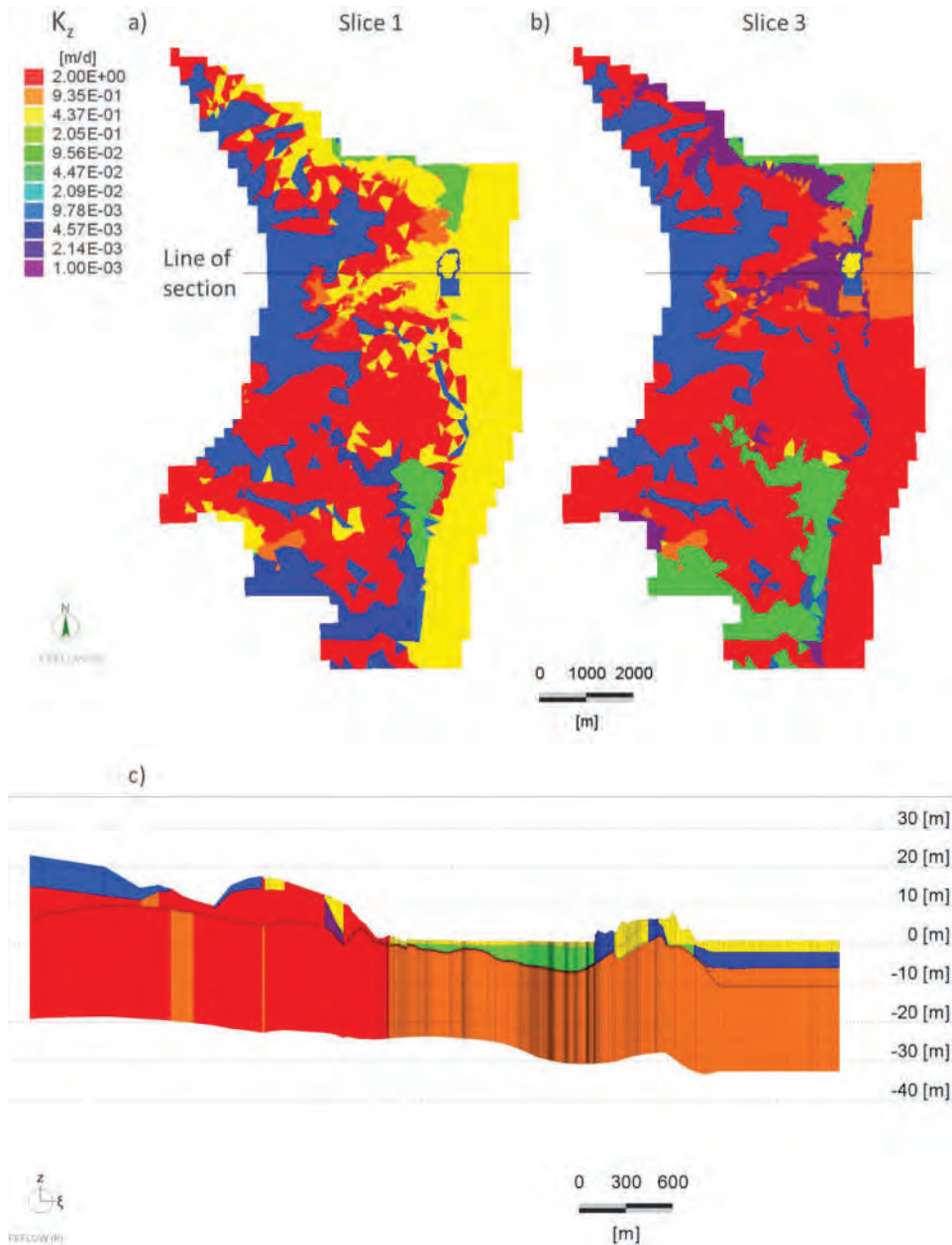

Plate 3.4: Model vertical hydraulic conductivity in a) Slice 1 b) Slice 3 and c) cross-section through the Main Development Site



ii. Specific yield

3.2.73. The distribution of specific yield, shown in Plate 3.5, is similar to that for hydraulic conductivity, with the lowest values assigned to the Lowestoft Till in the west of the model domain and higher values assigned to the Crag. The highest values of all have been assigned to Peat, a lithology known to have a high storage capacity.

Plate 3.5: Model specific yield in a) Slice 1 b) Slice 3 and c) cross-section through the platform area

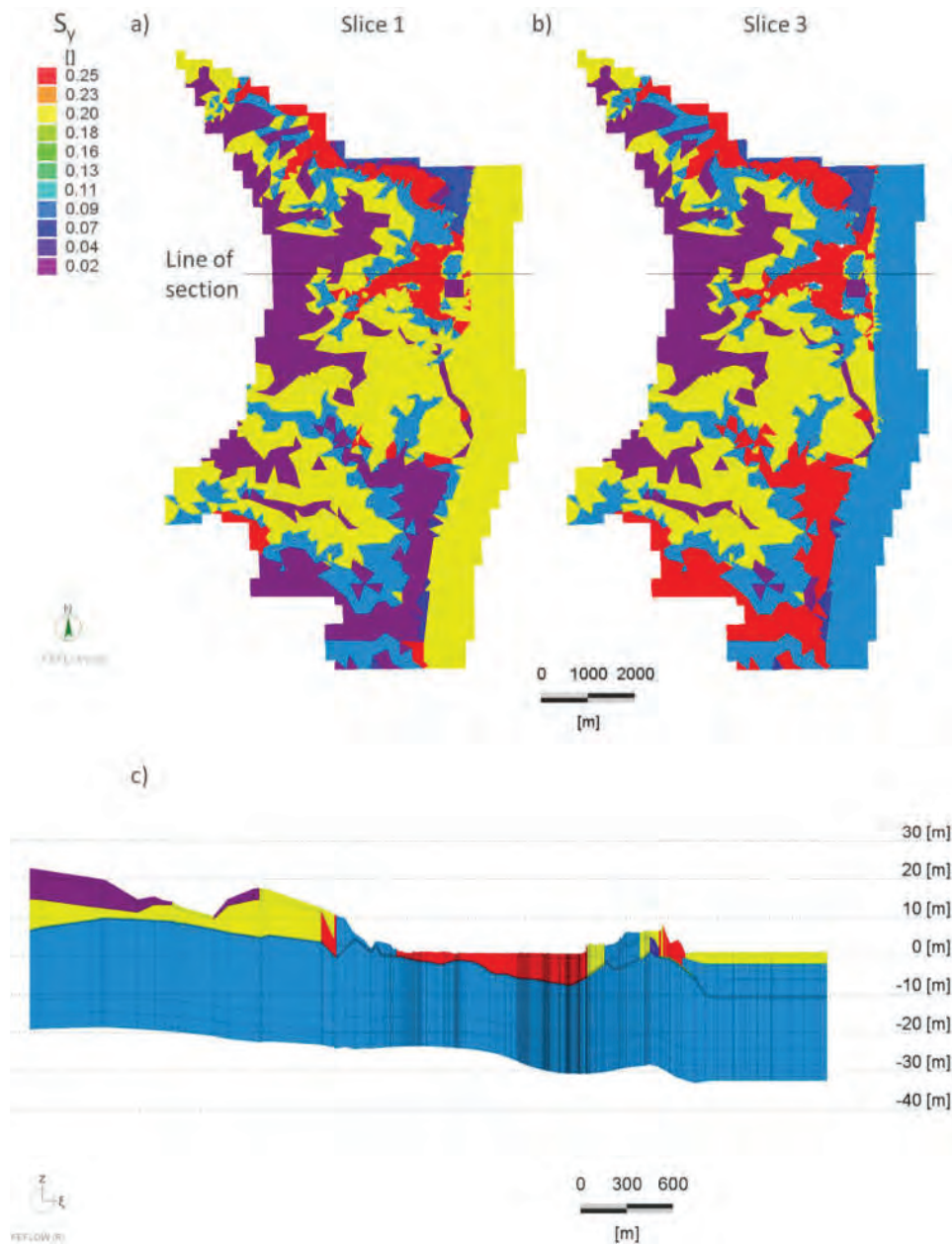

iii. Specific storage

3.2.74. Specific storage values assigned to the model are shown in Plate 3.6 below. Specific storage is automatically applied without any contribution from specific yield when FEFLOW detects that groundwater has become confined.

Plate 3.6: Model specific storage in a) Slice 1 b) Slice 3 and c) cross-section through the Main Development Site

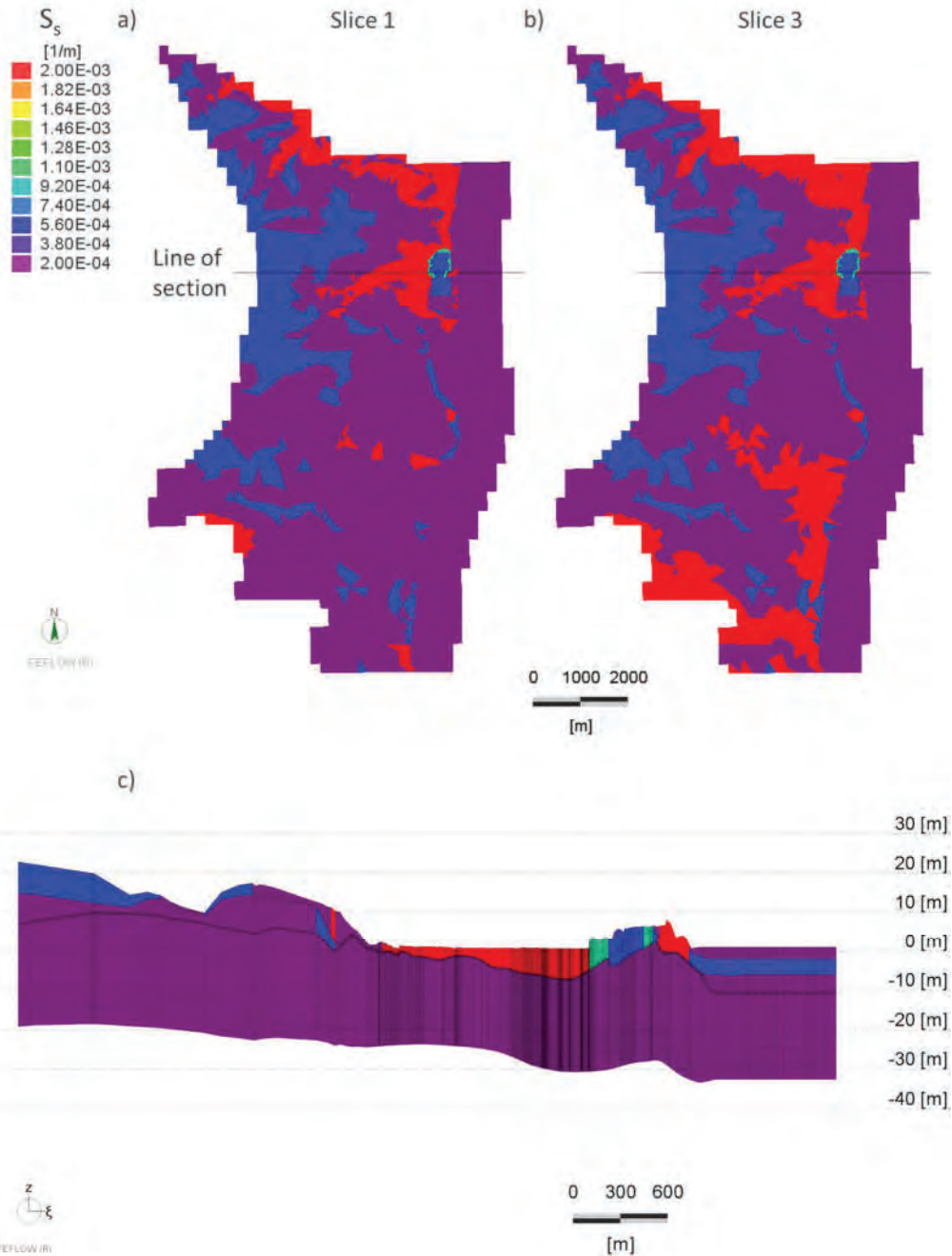

j) Sea floor geometry

3.2.75. A constant elevation of -1 m AOD was assigned to the sea floor. This allowed the application of a single value of hydraulic head across each model slice (representing the upper or lower bound of a FEFLOW layer)

during the historical model calibration and a single time-series, representing rising sea levels, to each layer in the future scenario modelling.

3.3 Results

a) Calibration data and acceptance criteria

- 3.3.1. The transient model was set up to simulate heads for the time period between 1 September 2010 and 31 August 2015, with the main calibration period between December 2013 and September 2015.
- 3.3.2. For this 20-month period there is an extensive observed data record of groundwater and surface water levels across the Sizewell Marshes area, and consequently, this period is suitable for the calibration of heads and flows in this area. Subsequent groundwater and surface water data were used for the purposes of model verification, as described in section 3.4.
- 3.3.3. The observation record includes 46 borehole locations (across Peat and Crag) where groundwater levels are recorded by data loggers at 15-minute intervals, and a further 31 locations where monthly dip data have been collected. There are also 7 surface water gauging stations, which record stage and flows at 15-minute intervals. The network of monitoring locations was previously agreed with stakeholders.
- 3.3.4. For the first three years of the calibration period (between September 2010 and November 2013), the observed data are limited, with no groundwater or surface water levels in the area of the Sizewell Marshes. For this period, surface water boundary conditions were estimated as discussed in Section 3.2g)iv.
- 3.3.5. The FEFLOW model was calibrated with the aim of matching simulated heads to observed heads, with the following accuracies:
- +/- 10 cm in Peat observation points in the Sizewell Marshes;
 - +/- 25 cm in Crag observation points immediately adjacent to the area of the Sizewell Marshes; and
 - +/- 50 cm in all other Crag monitoring points.
- 3.3.6. Given the low flow nature of the surface water system, the primary calibration target for the surface water system was to achieve an agreement of approximately 30% between the modelled and observed flow-duration curves and a match to observed stage within 10 cm. A model which achieves a match to this degree of accuracy is considered by Atkins to be well calibrated, given the uncertainties in the observed flow data

(section 3.2g)vi). The following secondary objectives were also used to guide the calibration process:

- mean flows to within 10% of the observed data;
- low flows to within 25% of the observed data; and
- peak flows to within 30% of the observed data.

b) Comparison with observed data

- 3.3.7. Figure 19A.18 shows a comparison of simulated and observed groundwater heads in the Peat of the Sizewell Marshes. There is a close match between the revised model and observation data, both in terms of long-term average values and seasonal variations in all Peat groundwater monitoring boreholes. Figure 19A.18 also shows that the quality of fit represents a substantial improvement with respect to the original transient model, following the revisions described in section 3.1.
- 3.3.8. The flattening of the model hydrographs during winter reflects the drainage of groundwater when the water table intercepts the ground surface, as described in Section 3.2f). These groundwater seepages are immediately removed from the FEFLOW model. Sensitivity analysis, described in Section 3.5b), has been conducted to simulate the presence of standing water at these locations and subsequent drainage via the MIKE11 drainage network.
- 3.3.9. Figures 19A.19 to 19A.21 show that the calibration objectives were also achieved across various depths within the Crag aquifer and again, the quality of fit is substantially improved with respect to the original transient model. The only exception to this amongst the 41 Crag observation boreholes is in C7, where the observation data differ substantially from those collected in nearby monitoring locations. While the model has been unable to replicate these localised head differences, the distal location of C7 and the presence of its target zone within the deepest part of the Crag aquifer mean that there are no significant implications regarding the model's ability to simulate changes in groundwater levels within the Sizewell Marshes and Minsmere South Levels.
- 3.3.10. Another clear discrepancy is in the absence of semidiurnal fluctuations in groundwater levels near the coast, particularly in Crag piezometers. This can be attributed to the use of a daily time step within the model. Given the objective of the modelling is to assess seasonal and interannual changes in groundwater levels within the Main Development Site and adjacent SSSIs, this discrepancy is not considered significant.

- 3.3.11. The model's ability to represent vertical differences in head between the Peat and Crag aquifers provides confidence in its suitability for simulating the effects of construction activities within the Crag on the nearby wetlands.
- 3.3.12. Modelled stage, flow and flow duration for the stream gauging locations are presented in Figures 19A.22 to 19A.24.
- 3.3.13. The model closely replicates observations of both average stage and temporal variations in the downstream locations G1, G6 and G7. As stated in Section 3.2g)v, the model was not calibrated to conditions at G3 and G4 prior to moving of the weir plate in April 2014. Following this change to the control structure, the model provides a reasonable match to observed average stage values and a good match to temporal variations in stage.
- 3.3.14. Although average stage values at G5 are not well matched by the model, observed temporal variations in stage are reproduced consistently. The mismatch at G5 is attributed to features of this upstream reach that are not being fully represented in the MIKE11 model. For example, several natural "dams" have been observed in this reach during site walkover visits, associated with accumulations of vegetation and storm debris. These features affect stage but cannot be included in the MIKE11 model because they are irregular and potentially mobile. Additionally, silt build-up has been recorded in the area of G5; any silt build-up in the culvert would affect its geometry and therefore the stage upstream of it. As G5 is away from the key area of interest at the Sizewell C platform, underestimation of stage in this area is not considered to be detrimental to the overall calibration of the coupled model.
- 3.3.15. Time series flow data shows that, across the 20-month calibration period, average flows are matched to within approximately 10% of observed values at all gauges apart from G7, where flows are underestimated. The underestimation of the 20-month average flows at G7 is partly because the modelled flows show significantly more negative flows than in the observed data, as seen in the G7 flow duration curve. The tendency towards negative flows is also slightly exaggerated in the MIKE11 model at G6 and G1. The time series show that although the average flows are approximately correct, the modelled flows fluctuate much more significantly than the observed. These fluctuations are initiated by the tidal fluctuation in the downstream water level boundary condition, and have the greatest impact at G7, because it has the lowest positive flows to counteract this effect. In the real channel network, there are natural dams and blockages which will act to damp the negative flows. These features effectively act as control structures, but as they are transient and mobile, they cannot be represented effectively in the MIKE11 model. A high Manning's roughness coefficient was used to represent the natural roughness of the channels, but the damping effect of any natural "dams" could not be represented

using roughness alone, without using excessive and unrealistic values that would reduce peak positive flows as well as negatives. The oscillating “noise” in the modelled flows is not considered to have a significantly detrimental effect on the groundwater model calibration, as the oscillations in the surface water flows are generally over a period of a few hours, while average flows and trends, which will have a greater impact on Peat and Crag groundwater are still well-matched.

- 3.3.16. The modelled time series at G1, and to some extent at G7, show a poor match in terms of peak flows. Underestimation of peak flows is likely to be a result of not including rainfall-runoff in the MIKE11 model. The effect from this would be greatest at downstream locations (i.e. at G6, G7 and G1), which have a greater catchment for inputs from potential runoff.
- 3.3.17. Mismatches in peak flows and trends in the downstream gauges are also attributed to high errors in the observed data at these stations; peak flows and trends are well matched at G3 and G4, which have smaller measurement errors. The velocity sensors at G7 and G1 are particularly susceptible to weed growth in the summer, which can lead to frequent misreads which are difficult to distinguish from “true” data. It should also be noted that channel clearance activities are carried out periodically by Suffolk Wildlife Trust particularly in the downstream reaches, and these may have effects on flow and stage that cannot be accounted for. Indeed, anecdotal observations from site visits have shown that channel management activities can have very significant effects on flows and water levels within Sizewell Marshes.
- 3.3.18. Peak flows are most noticeably underestimated in the period from July-September in both 2014 and 2015, particularly at G7. Several reasons for this have been considered. For example, there could be additional inputs to the Sizewell Drain in the summer that are not accounted for in the MIKE11 model, such as additional discharges from any fields/tile drains as a result of summer irrigation. However, although there are licensed abstractions for irrigation at the upstream reaches of the Sizewell Marshes, no evidence has been found of irrigation in the vicinity of the Sizewell Drain, so this mechanism seems unlikely. The possibility that additional inputs were coming from drainage runoff from the future Sizewell C construction platform was considered. However estimated volumes suggest this contribution would be relatively small (0.006 m³/s assuming 100% runoff from the platform area), which only approximates to 15% of average flows recorded at G7. It also seems unlikely that any contribution from such runoff would be limited to the summer. Overall it is concluded that underestimation here is most likely attributed to misreads and errors as a result of weed growth in the channel, and inputs from storm runoff at Sizewell Gap.

c) Water balance

i. Atmospheric water balance

3.3.19. The atmospheric water balance applied to the FEFLOW model over the duration of the calibration period (2010-2015) is shown in Table 3.3. For comparison, the atmospheric water balance applied to Run 598 of the NEAC model within the FEFLOW model domain is also shown, covering the period from 2007-2012.

Table 3.3 Atmospheric water balance for FEFLOW and NEAC models (all values in m³/d averaged over simulation period)

Component	FEFLOW (2010-2015)		NEAC (2007-2012)*	
	In	Out	In	Out
Rainfall	103,605		112,586	
ET from soil		-55,675		-66,684
Runoff		-35,350		-25,879
Recharge to water table		-13,321		-18,185
Change in moisture storage	741			-1,637
Total in	104,346		112,586	
Total out		104,346		112,585
Imbalance	0		1	

* Incorporates only land-based component of model domain

3.3.20. Despite the different periods represented by the models, the components of each water balance are similar, although the SMB for the FEFLOW model produces lower average recharge and evapotranspiration than its NEAC counterpart, and a higher rate of runoff.

ii. Groundwater model domain water balance

3.3.21. A comparison of the water balance for the FEFLOW and NEAC models themselves are shown for the study area in Table 3.4.

Table 3.4 Groundwater balance for FEFLOW domain in FEFLOW and NEAC models (all values in m³/d averaged over simulation period)

Component	FEFLOW (2010-2015)			NEAC (2007-2012)		
	In	Out	Net	In	Out	Net
Recharge minus ET from water table	13,321	-2,298	11,023	18,144	-2,055	16,089
Leakage from streams	112	-1,124	-1,112	340	-13,806	-13,466
Seepages at surface ^{1,2}	0	-9,689	-9,689	-	-	-
Upflow to Crag (from London Clay/Chalk)	398	-63	335	232	-78	154
<i>Lateral GW flow – west³</i>	5,499	-	5,499	4,764	-24	4,740
<i>Lateral GW flow – north^{2,3}</i>	2,383	-	2,383	724	-804	-80
<i>Lateral GW flow – south³</i>	-	-3,623	-3,623	118	-500	-382
<i>Lateral GW flow – east³</i>	-	-1,439	-1,439	29	-1,964	-1,935
Abstraction from Crag	-	-3,770	-3,770	0	-3,849	-3,849
Storage change	973	-981	-8	165	-174	-9
General head boundaries ⁴				0	-77	-77
Imbalance		113			-8	

¹ Not reported for NEAC

² Groundwater seepages occurring near the northern boundary effectively reduce net inflows to the rest of the model domain

³ FEFLOW's standard water budget outputs provide net inflows only from lateral boundaries

⁴ Not implemented in FEFLOW

3.3.22. The two water balances are similar in most respects, although the FEFLOW model displays a slightly larger mass balance error. This may be attributed to the finer mesh within the FEFLOW model, where element diameters of

less than 1 m are common, in comparison to the NEAC model, which incorporates 200 x 200 m grid squares.

3.3.23. Baseflow to streams in the FEFLOW model is represented explicitly for the drainage channels within the wetland areas and by groundwater seepages at the surface elsewhere. The total of these components is comparable to that generated by the NEAC model.

3.3.24. The comparison of flow across the model boundaries is misleading, particularly at the northern and southern edges of the model, where low-lying ground near the Minsmere Old River/New Cut, the River Alde and the River Fromus leads to substantial groundwater seepages at the surface within the FEFLOW model.

iii. Sizewell Marshes water balance

3.3.25. The FEFLOW and NEAC water balances for Sizewell Marshes are shown in Table 3.5.

Table 3.5 Groundwater balance for Sizewell Marshes in FEFLOW and NEAC models (all values in m³/d averaged over simulation period)

Component	FEFLOW (2010-2015)			NEAC (2007-2012)		
	In	Out	Net	In	Out	Net
Recharge minus ET from water table	1,123	-911	211	269	-62	207
Leakage from streams	103	-827	-724	0	-1,023	-1,023
Seepages at surface	0	-527	-527	-	-	-
Upflow from Crag	1,481	-433	1,048	991	-167	824
Storage change	973	-981	-8	165	-174	-9
Total in	3,680	-	-	1,425	-	-
Total out	-	-3,680	-	-	-1,426	-
Imbalance	1			-1		

3.3.26. Net flows for each component are similar for the two models, although the finer mesh in FEFLOW leads to a greater magnitude of both inflows and outflows, due to the representation of smaller-scale features.

3.3.27. In both models, flow to streams, either directly as baseflow or via surface seepages, represents the largest loss of water from the Sizewell Marshes, while the Crag represents the largest source of inflows.

3.4 Model validation

a) Validation approach

i. Overview

3.4.1. To validate the model, the simulation was extended beyond the original calibration period and compared to observation data collected since August 2015. Observed climate data for a 12 km grid-square surrounding the Main Development Site were obtained from the Met Office up to the end of 2017 (Met Office, Hollis, D. and McCarthy, M., 2017); this represents the end of the validation period.

3.4.2. Reliable groundwater level data are available for the majority of piezometers listed in Table A1 of Appendix A during the validation period. However, data from some of these piezometers are considered to be invalid, due to the following factors:

- movement of piezometers installed in the Peat, presumably by livestock, leading to sudden or progressive changes in the elevation of the measurement datum (top of casing); and
- intermittent failures of automated data loggers.

3.4.3. The model has been validated against the full set of reliable groundwater level data.

3.4.4. Amendments to the model were made to account for the following factors:

- development of the Aldhurst Farm Habitat Creation Scheme between July and October 2015;
- dredging of the Leiston Drain near the upstream boundary condition at G5; and
- sea level rise.

3.4.5. Groundwater and surface water abstractions were applied at the same rates as those implemented in the 2010-2015 model (also shown in Tables B.1 and B.2 of Appendix B).

3.4.6. To provide further validation of the model, the groundwater level response to the 2011 pumping test (WJ Groundwater, 2011), conducted in the

platform area of the Main Development Site was compared to observed data from that period.

ii. Revised recharge zones

3.4.7. The development of the Aldhurst Farm HCS has led to the establishment of new areas of reed swamp and associated landscaping (EDF NNB GenCo, 2014b), leading to inferred changes to recharge in this area, which lies immediately upstream of the G5 boundary condition. Across the newly-formed wetland areas, reed swamp recharge is applied. Recharge is calculated as described in Section 3.2d), with vegetation-specific evapotranspiration subtracted from rainfall to determine recharge. Across the grassland areas, recharge as calculated by the SMBM was applied using a pasture land use, Clay 2 soil type and Crag geology.

3.4.8. Changes in the assignment of recharge zones within the G5 catchment as a result of the Aldhurst Farm HCS are summarised in Table 3.6; the extent of the G5 catchment was defined based on LiDAR topographic data.

Table 3.6 Recharge zones assigned to the G5 catchment

Recharge zone	% of G5 catchment in model (no AFHCS)	% of G5 catchment in model (with AFHCS)
Riparian pasture/Peat	1.0	0.0
Arable/Clay2/Crag	1.4	1.4
Arable/Sand2/Crag	16.7	8.5
Arable/Clay2/Till	25.1	25.1
Arable/Clay3/Till	19.7	19.7
Arable/Sand2/Till	5.3	3.7
Deciduous/Sand2/Crag	0.4	0.3
Deciduous/Sand2/Till	0.9	0.8
Pasture/Clay2/Crag	1.9	12.2
Pasture/Sand2/Crag	3.1	2.7
Pasture/Sand2/Peat	0.3	0.1
Urban	24.3	24.3
Reed Swamp/Peat	0.0	1.2

3.4.9. The spatial distribution of these zones is shown in Plate 3.7. The image on the left hand side represents zones assigned to the model in the absence of the Aldhurst Farm HCS; this approach was taken for the future baseline

simulations described in Section 4. The image on the right hand side incorporates recharge zones associated with the Aldhurst Farm HCS; these zones were applied to the future construction simulations.

Plate 3.7: Modelled recharge zones within the G5 topographic catchment for baseline and construction scenarios

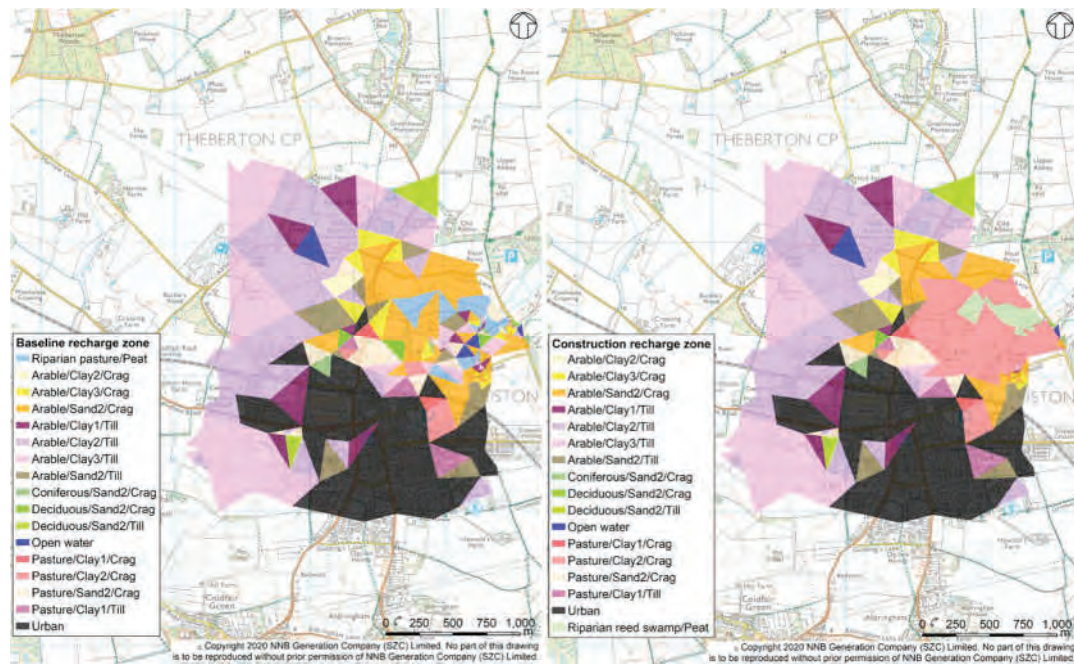

iii. Revised surface water boundaries

- 3.4.10. The calibrated rating equation used to derive flows at G5 from September 2010 to September 2015 is not valid after December 2015, when dredging of the channel took place (Hydro-Logic Services, 2016a; 2016b).
- 3.4.11. Furthermore, changes to recharge zones within the G5 catchment are likely to affect the relationship between rainfall and flow at the G5 gauging station, following creation of the Aldhurst Farm HCS.
- 3.4.12. A revised algorithm for modelling flow at G5 has been developed as a result, based on the available climatic and flow data collected since December 2015. The use of this algorithm means that future flow boundaries assigned to G5 are linked to projected changes in climate, as described in section 4.2.
- 3.4.13. The algorithm was developed firstly by analysing the flow response at G5 to rainfall events. Observed rainfall (Met Office, 2018) and stage-discharge derived stream flows at G5 (Hydro-Logic Services, 2018) are shown in Plate 3.8.

Plate 3.8: Observed rainfall and stage-discharge derived flows at G5 from December 2015 to December 2017

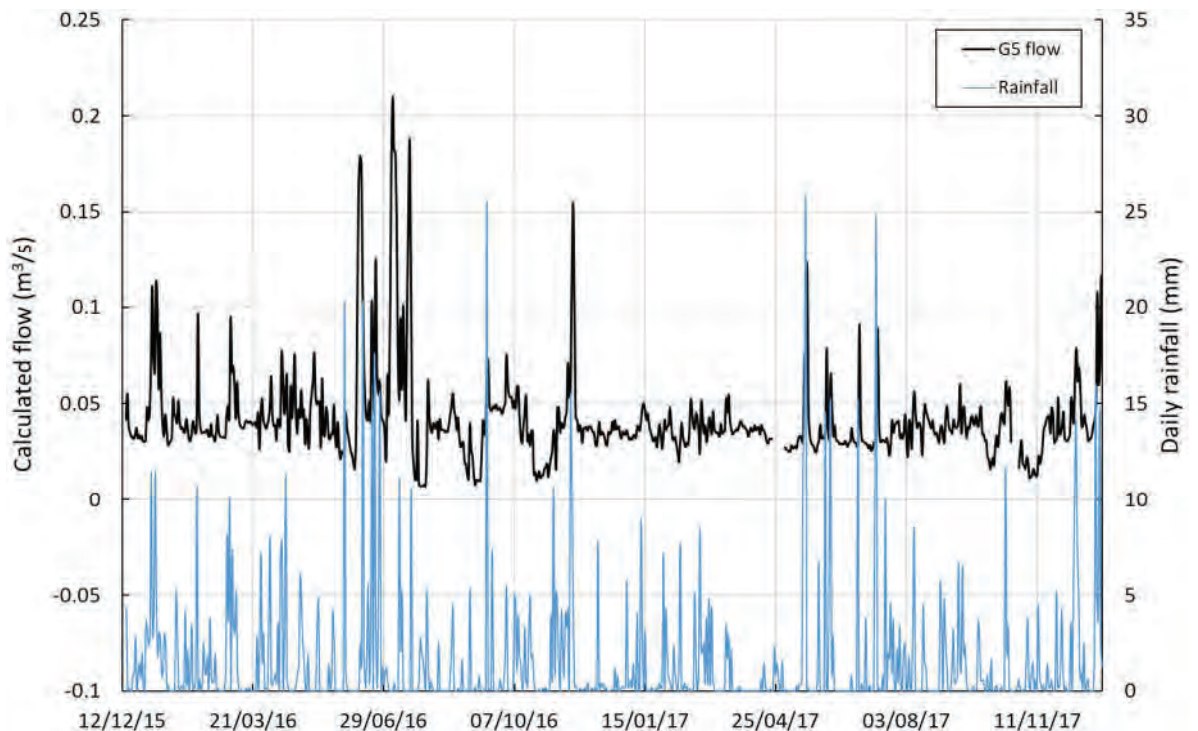

- 3.4.14. The available data indicate a reasonable correlation between individual rainfall events and peak flows throughout most of the monitoring period. However, it is notable that the largest recorded flow occurred in July 2016, in the absence of preceding rainfall events. Discrepancies can also be seen in early 2017, when flows of 0.03-0.04 m³s⁻¹ were maintained, despite limited rainfall.
- 3.4.15. Consented discharges from the Leiston Sewage Treatment Works (STW) contribute to flow in the Leiston Drain at G5 and these can occur in the absence of rainfall. The reported mean daily discharge from 2005-2011 is 1,112 m³ (0.013 m³s⁻¹), with a maximum daily value of 3,497 m³ (0.040 m³s⁻¹) recorded during this period and a minimum daily discharge of 0 m³ recorded on ten occasions (Royal Haskoning DHV, 2015). In addition, combined storm overflows are discharged from the STW following periods of heavy rainfall.
- 3.4.16. Natural baseflow, fed by recharge within the Leiston Drain catchment, is also expected to contribute to flow at G5, based on the distribution of recharge zones shown in Table 3.6.
- 3.4.17. The following relationship was used to link observed flow Q at G5 to rainfall and baseflow from natural recharge and anthropogenic inputs:

$$Q = ar_{2d} + Q_n + Q_a, \quad (7)$$

where a is a dimensionless coefficient relating rainfall (r_{2d}) to short-term variations in stream flow, Q_n is the estimated contribution to natural baseflow from recharge in non-urban areas [m^3s^{-1}] and Q_a represents a constant contribution to stream flow that is independent from rainfall and is assumed to be from anthropogenic sources [m^3s^{-1}], including the STW and leakage from urban services.

- 3.4.18. Recharge to the G5 catchment over the preceding 30 days was estimated using the soil moisture balance model and the land uses in Table 3.6; the resulting values were assigned to Q_n over the period of interest. The total area of the G5 catchment within the model is 4.8 km^2 , compared to a total catchment area of 7.7 km^2 (Royal Haskoning DHV, 2015); it is assumed that the land uses in Table 3.6 are representative of the catchment as a whole.
- 3.4.19. After accounting for natural baseflow, the remaining component of observed flow Q was compared to rainfall and an assumed constant contribution from anthropogenic sources.
- 3.4.20. For the purposes of calibration, the high flows observed from 9th-13th June and 5th-22nd July 2016 were removed from the analysis, as they are considered likely to be caused by short-term peaks in discharge from the STW, given the absence of significant rainfall events at this time. This gives best-fit values ($R^2=0.29$) of $a = 0.0034$ and $Q_a = 0.0248 \text{ m}^3\text{s}^{-1}$. The latter value exceeds the long-term average discharge from the STW since 2005-2011 and may indicate the influence of additional discharges from the urban environment, or an increased contribution from the STW.
- 3.4.21. A comparison of modelled and stage-discharge derived flows since channel dredging was completed in December 2015 is shown in Plate 3.9, which also shows modelled flows for baseline conditions, which do not include the Aldhurst Farm HCS and rely on the corresponding recharge zones shown in Table 3.6.

Plate 3.9: Stage-discharge derived and modelled flow at G5 from December 2015 to December 2017

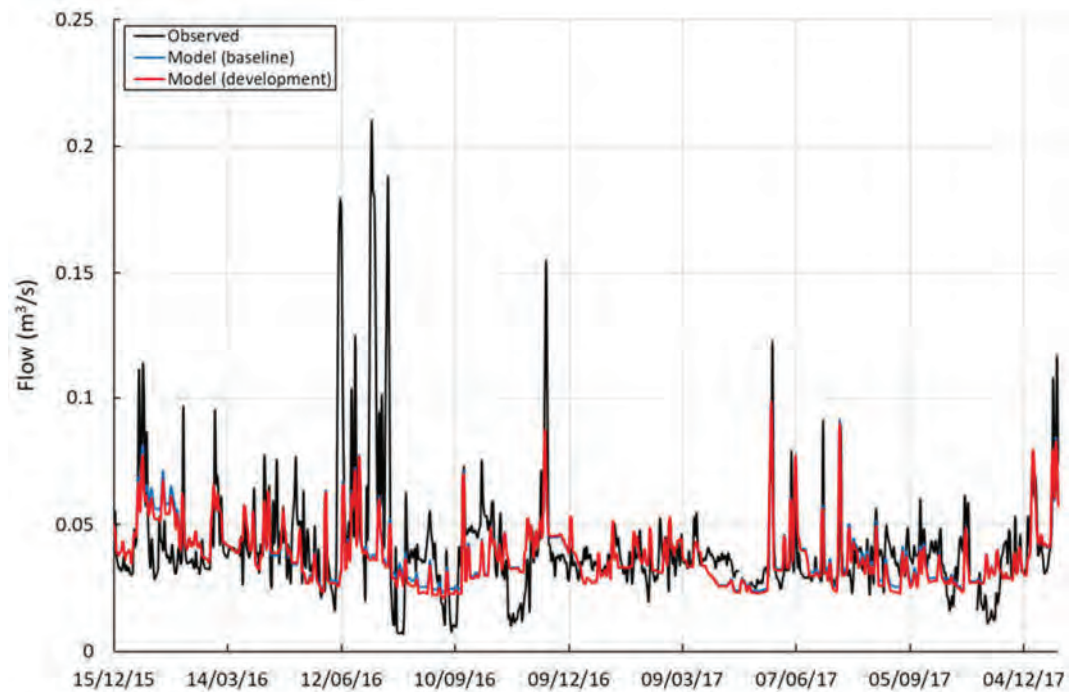

- 3.4.22. The model results are similar for both scenarios, with a slight reduction in baseflow as a result of the Aldhurst Farm HCS. Neither model replicates calculated flows in the weeks following dredging, or the peak flows in June and July of 2016, which are assumed to be caused by discharges from the STW. However, the subsequent modelled flows match the observed data closely and the proposed approach is considered suitable for representing recent historical flows at G5, while the dependence of modelled flows on climatic conditions, indicate that the algorithm could be applied under a range of projected climatic conditions, as discussed in section 4.2.
- 3.4.23. A revised algorithm was also developed for the downstream boundary condition at Minsmere sluice, to ensure that applied values of stage are linked to projected changes in recharge and sea level, which is assumed to increase in line with the median of UKCP18 projections following the end of the calibration period in August 2015.
- 3.4.24. In the absence of stage data for Minsmere sluice, observed stage at G1, at the southern edge of the Minsmere South Levels, was plotted against mean recharge over the preceding 30-days, based on the soil moisture balance estimate of recharge for riparian pasture, which covers the majority of the Minsmere South Levels area. The results are shown in Plate 3.10.

Plate 3.10: Relationship between estimated recharge and observed stage at G1

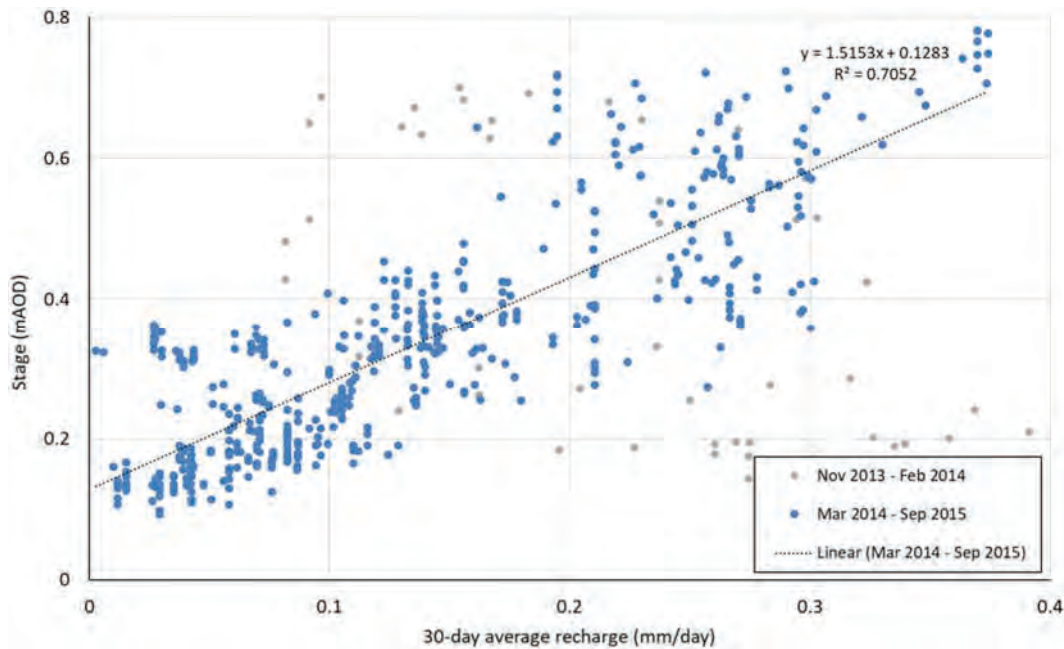

3.4.25. There is considerable scatter in the data between November 2013 and March 2014, where some of the lowest water levels were recorded, despite high rainfall during this period and the observations occurring in winter, when river levels are typically highest. As such, these data are deemed to be unreliable and were excluded from further analysis.

3.4.26. Subsequent data show a strong correlation between antecedent recharge and river stage, via the following relationship:

$$h = 1.5153R + 0.1283, \tag{8}$$

where h is stage [m AOD] and R is 30-day average recharge [mm/day].

3.4.27. The relationship in Equation (8) was applied to the downstream boundary condition in MIKE11, with an additional factor to account for projected sea level rise, as described in section 3.4a)iv. The boundary condition does not include a tidal oscillation.

iv. Sea level rise

3.4.28. To account for projected rises in sea level following the end of the calibration period, an additional factor of approximately 0.55 cm per year was applied to the stage boundary condition described by Equation (8) after August 2015. This is equivalent to the 50th percentile of sea-level rise in the UKCP18 climate change projections (Met Office, 2018).

3.4.29. The equivalent freshwater head (see section 3.2c)) assigned to sea-floor boundary nodes in the model was also increased by approximately 0.55 cm per year during the model validation period.

b) Validation results

3.4.30. Simulated groundwater levels during the validation period are compared to observed data from the Peat and Crag in Figures 19A.25 to 19A.27. The model continues to produce a close match to observed groundwater levels throughout the Peat and in most Crag boreholes, both in terms of average levels and in the magnitude and timing of seasonal fluctuations.

3.4.31. As discussed in Section 3.3b), flattening of hydrographs within the Peat during winter reflects the drainage of groundwater when the water table intercepts the ground surface. Sensitivity analysis, described in Section 3.5b), has been conducted to simulate the presence of standing water at these locations and subsequent drainage via the MIKE11 drainage network.

3.4.32. The largest discrepancies between the modelled and observed data are in the deepest parts of the Crag, particularly in the far north of the Main Development Site (e.g. C7). However, the response zones of these piezometers are separated by a considerable distance, both laterally and vertically from sensitive wetlands and the main construction areas, where dewatering is proposed. As such, these discrepancies do not compromise the model's ability to simulate potential impacts from construction activities on Sizewell Marshes and the MWHM SSSIs.

3.4.33. Simulated groundwater levels during the 2011 pumping test are shown next to observed data in Figure 19A.29. The modelled response closely matches observations and, where discrepancies exist between the datasets, these can be attributed largely to differences in groundwater level at the start of the test, rather than differences in the system's response to pumping.

3.4.34. Matching of the response to pumping in this area is particularly significant, as it provides additional confidence in the model's ability to simulate the effects of proposed construction dewatering.

3.5 Sensitivity analysis

a) Summary of simulations completed

3.5.1. Sensitivity analyses were completed on the calibrated model, covering the following:

- Explicit representation of groundwater flooding within Sizewell Marshes by defining flood plain topography in MIKE11, assigning

Cauchy nodes throughout the Sizewell Marshes area and no longer limiting the water table elevation to the ground surface.

- Explicit assignment of run-off to the MIKE11 drainage channels.
- Varying vertical hydraulic conductivity in the Peat at depth beneath the Sizewell Marshes to assess changes in the vertical hydraulic gradient between the Peat and the underlying Crag. Assigned values were both raised and lowered by an order of magnitude.
- Varying stream bed conductance. Assigned values were both raised and lowered by an order of magnitude to assess the impact on the water balance for Sizewell Marshes and the quality of calibration to observed groundwater levels in the Peat.
- Varying changes in evapotranspiration rates with depth within Sizewell Marshes. An initial run comprised a linear reduction in evapotranspiration to a depth of 0.5 m below the surface, as opposed to the linear reduction over the top 1 m assigned within the main simulation. A subsequent run assigned the maximum rate of evapotranspiration regardless of water table depth.

b) Representation of flood plain inundation

i. Overview

- 3.5.2. The calibrated model described in Section 3.2 does not permit water levels in the Marshes to exceed the modelled ground surface. Water is removed from the model using specified head boundaries when it reaches this level and is captured in the water balance.
- 3.5.3. The ground surface represented by the calibrated model was raised to a maximum level of 0.6 m AOD in localised areas around drainage channels to accommodate regular inundation. This allows simulated water levels to mimic observed values in these areas during winter.
- 3.5.4. Limiting maximum water levels to the modelled ground surface prevents excessive groundwater mounding from occurring within the low permeability wetland areas, but neglects the effect of ponding at the surface, which would restrict the upward flow of groundwater from the underlying wetlands.
- 3.5.5. Conversely, whilst the raising of the ground surface allows the model to replicate winter maximum water levels, this is likely to restrict flows to the surface water system on occasion, as water lying between the modelled and true ground surfaces is subject to flow through an assumed porous medium, rather than more rapid flow above the ground surface.

- 3.5.6. The implications of this approach were investigated by expanding the MIKE11 drainage network to include floodplains, such that groundwater intercepting the modelled ground surface can be routed to nearby drainage channels, rather than removed from the model entirely. When the local stage within the surface water network exceeds the ground surface, then water levels can exist above the level of the floodplain.
- 3.5.7. Each area of the floodplain was divided into local sub-catchments, which relate to the nearest defined drainage channel, as shown in Plate 3.11. Channels were defined through the centre of each floodplain catchment, linking the centre of the floodplain to the downstream drainage channel via a new branch connection. H-points were assigned at each end of these channels, to allow flow between FEFLOW and MIKE11 to be calculated at these locations.
- 3.5.8. The base elevation of each 'floodplain channel' is equal to that of the local ground surface, ensuring that flow can occur only when stage exceeds this elevation; when water levels are below the ground surface, flow occurs through the underlying porous medium (i.e. the Peat). The channel width varies linearly with that of the sub-catchment, ensuring an appropriate stage-volume relationship.

Plate 3.11: Modelled 'floodplain channels' and sub-catchment boundaries in MIKE11

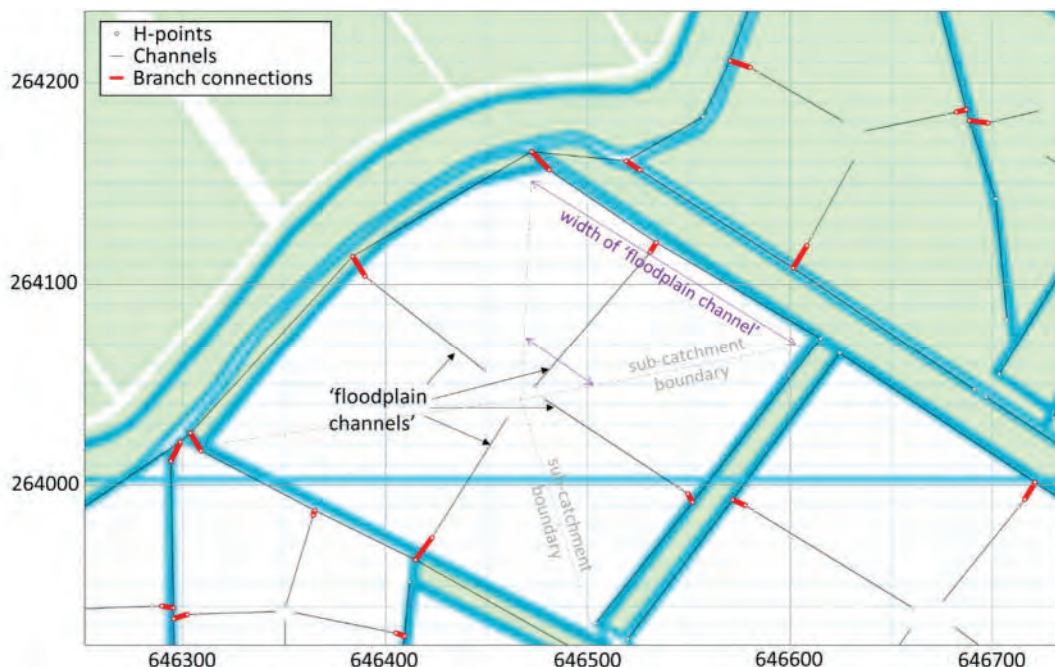

- 3.5.9. A Manning’s n value of 0.12 was assigned to these flood plain channels, which agrees with reported data for vegetated wetland streams (Natural Resources Conservation Service, 1997).
- 3.5.10. The MIKE11 interface manager (see Section 3.2g) links each Cauchy node in FEFLOW to the nearest H-point. This poses difficulties in the corners of each floodplain, where the Cauchy nodes would be linked to the nearest true drainage channel. During dry periods, when water levels sit below the level of the floodplain, this would allow ongoing surface water flow to occur from these areas to nearby active drainage channels, where lower channel bases permit flow to occur throughout the year.
- 3.5.11. To address the above issue, auxiliary channels were defined at the edge of each floodplain, running parallel to the true drainage channels and linking to the main floodplain channels, as shown in Plate 3.12. A low Manning’s n value of 0.02 was applied to the auxiliary channels, ensuring a rapid connection to the main floodplain channel and preventing unrealistic delays in the transfer of water to the main MIKE11 drainage network.

Plate 3.12: Modelled ‘floodplain channels’ and sub-catchment boundaries in MIKE11

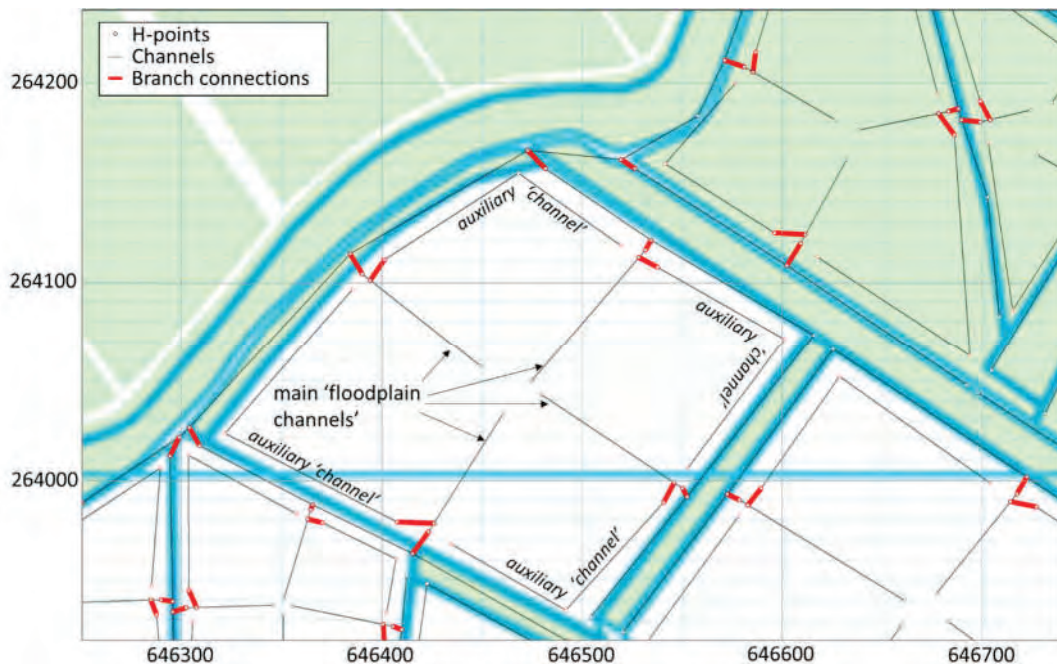

- 3.5.12. The base elevation of each auxiliary channel is equal that of the local ground surface. Each auxiliary channel was assigned a nominal width of 1 m, to prevent any significant increase in the overall stage-volume relationship of the floodplain.

ii. Results

- 3.5.13. As shown in Figure 19A.30, calibration to both seasonal and short-term groundwater level variations in the Peat is slightly improved in most piezometers by the inclusion of groundwater flooding. In a small number of piezometers (P3, P4, P13 and P14), there is a slightly poorer calibration, although both simulations match the observed data to within 10 cm for the majority of the time at each location.
- 3.5.14. In the majority of piezometers, the magnitude of seasonal variations is reduced, with higher summer minima. This provides a less conservative representation of the system's response to dry conditions.
- 3.5.15. As shown in Figure 19A.31, there is little overall change in calibration quality within the shallow part of the Crag, although a small number of piezometers show either a slight, but discernible improvement (PZ20) or deterioration (GW3 and PZ19) in the fit to observed data.
- 3.5.16. The groundwater balance for Sizewell Marshes in this scenario is compared to that of the calibrated model in Table 3.7.

Table 3.7 Groundwater balance for Sizewell Marshes in original calibration and with inclusion of floodplain inundation (all values in m³/d averaged over simulation period)

Component	Original calibration			Floodplain inundation		
	In	Out	Net	In	Out	Net
Recharge minus ET from water table	1,123	-911	211	1,122	-934	188
Leakage from streams	103	-827	-724	224	-1,711	-1,487
Seepages at surface	0	-527	-527	-	-	-
Upflow from Crag	1,481	-433	1,048	1,758	-431	1,327
Storage change	973	-981	-8	1,087	-1,115	-28
Total in	3,680	-	-	4,192	-	-
Total out	-	-3,680	-	-	-4,192	-
Imbalance	1			0		

- 3.5.17. The term describing groundwater seepages at the surface in the calibrated model is no longer present, as groundwater intercepting the surface of the floodplain instead drives increased outflows to the stream network.

- 3.5.18. There is an overall increase in the total amount of groundwater flowing to the surface water system, either as baseflow to defined channels or as groundwater discharging to the floodplain. This can be attributed to the slight lowering of the ground surface in low-lying areas (see Section 3.5b)i), which allows water above this elevation to discharge more rapidly to neighbouring drainage channels as surface water, rather than porous medium flow.
- 3.5.19. The increase in flows to groundwater from the surface water system can be attributed to the model allowing ponding of flood water above the ground surface, which would drive infiltration to the underlying groundwater system.
- 3.5.20. The increased upflows from the Crag in the sensitivity analysis can be attributed to the lowering of the modelled ground surface in low-lying areas, allowing water in the Peat to drain more freely to nearby drainage channels and driving increased upward flow from the underlying Crag aquifer.
- 3.5.21. The increased drainage of groundwater to the surface water system manifests as a substantial increase in both projected stage and flow at the stream gauging stations (Figures 19A.32 to 19A.34). The surface water results from the sensitivity analysis do not match the observed data and suggest incorrect parameterisation of the flood plain areas.
- 3.5.22. Despite assigning a roughness coefficient to the floodplains, the model still allows significant flow to occur in these areas, as evidenced by the substantial increase in downstream stage and flow at G1 and G6 in particular. In reality, significant ponding of stagnant water may occur in wetland areas, which in winter time would be subject to open water, rather than typical peat wetland evaporation rates.
- 3.5.23. As shown in Appendix C, the assigned crop coefficients used to convert from grassland reference evapotranspiration rates to values in the Peat range from 1.0 to 1.2 across the different vegetation types that occur in wetland areas. However, empirical factors given by the Environment Agency for converting reference evapotranspiration values to open water rates substantially exceed 1.0 for most of the year, with values exceeding 1.4 from September to January inclusive (Environment Agency, 2001).
- 3.5.24. As the approach taken to modelling floodplain inundation does not incorporate localised ponding of water, evaporative losses are likely to be substantially underestimated, leading to excessive contributions to the surface water system.
- 3.5.25. Detailed modelling of small-scale variations in topography and vegetation would be required to understand the potential for ponding to occur in any wetland area, alongside a mechanism to change the assignment of

evapotranspiration rates accordingly and these are outside the scope of this report.

c) Inclusion of run-off

i. Overview

- 3.5.26. The calibrated model described in Section 3.2 does not simulate surface run-off explicitly. However, upstream flow and downstream stage boundary conditions are used to constrain the MIKE11 drainage network, such that observed hydrographs (which are influenced by run-off) and modelled hydrographs show similar behaviour (Figures 19A.22 to 19A.24).
- 3.5.27. The sensitivity analysis described herein is used to assess the impact of explicitly assigning surface run-off on groundwater levels within the Sizewell Marshes and MWHM SSSIs.
- 3.5.28. The catchment of the MIKE11 drainage network was defined based on the local topography, as shown in Figure 19A.4. Run-off rates given by the soil moisture balance model for each recharge zone (Plate 3.7) were used to develop a daily time series of average run-off per m² of the catchment. The resultant time-varying run-off rates were distributed throughout the MIKE11 drainage network.
- 3.5.29. The run-off rates applied to each recharge zone within the MIKE11 drainage network during the model calibration period are summarised in Table 3.8. The largest run-off rates as a percentage of effective rainfall (typically around 70%) were assigned in areas of Till and Tidal Flats deposits, based on the approach described in Section 3.2d). As a result of its relatively high infiltration capacity, no run-off was assigned in areas underlain by the Crag, while intermediate proportions of run-off (typically around 30%) were assigned to the Peat.

Table 3.8 Run-off assigned per recharge zone in the MIKE11 catchment

Recharge zone	Areal extent (km ²)	% of MIKE11 catchment	Average run-off 2010-2015 (m ³ /d)	Average run-off (% of effective rainfall)
Riparian pasture/Loam	0.06	0.8%	8.4	44.4%
Arable/Clay2/Crag	0.20	2.6%	0.0	0.0%
Arable/Clay3/Crag	0.20	2.5%	0.0	0.0%
Arable/Sand2/Crag	1.56	20.1%	0.0	0.0%
Arable/Clay1/Till	0.16	2.1%	36.5	67.7%
Arable/Clay2/Till	0.61	7.9%	160.3	70.7%
Arable/Clay3/Till	0.14	1.8%	37.9	71.6%
Arable/Sand2/Till	0.20	2.6%	55.0	71.6%
Coniferous/Sand2/ Crag	0.68	8.7%	0.0	0.0%
Deciduous/Sand2/ Crag	0.35	4.5%	0.0	0.0%
Deciduous/Sand2/Till	0.09	1.1%	0.0	0.0%
Open water	0.03	0.3%	N/A	N/A
Pasture/Clay1/Crag	0.10	1.2%	0.0	0.0%
Pasture/Clay2/Crag	0.26	3.3%	0.0	0.0%
Pasture/Sand2/Crag	1.21	15.6%	0.0	0.0%
Pasture/Sand2/Peat	0.06	0.8%	3.2	13.2%
Pasture/Clay1/Till	0.13	1.6%	18.0	57.0%
Urban	0.15	1.9%	264.4	100.0%
Riparian pasture/Peat	0.91	11.7%	325.5	30.0%
Riparian pasture/Tidal flats	0.41	5.3%	346.9	76.9%
Riparian reed swamp/Peat	0.02	0.2%	6.1	30.3%
Riparian deciduous/Peat	0.23	2.9%	73.7	30.4%
Riparian reed swamp/Tidal flats	0.00	0.03%	1.9	77.0%
Riparian deciduous/Tidal flats	0.01	0.1%	7.9	77.1%
Total	7.75	100%	1345.6	22.2%

ii. Results

- 3.5.30. Figure 19A.35 shows how model calibration in the Peat of the Sizewell Marshes and MWHM SSSIs is not affected by the explicit inclusion of surface run-off. As shown in Figure 19A.36, model calibration in the shallow part of the Crag is also unaffected.
- 3.5.31. There is also little discernible change in the modelled flow and stage hydrographs at each gauging station (Figures 19A.37 to 19A.39), while the groundwater balance for Sizewell Marshes is almost identical to that of the initial model calibration, as shown in Table 3.9.

Table 3.9 Groundwater balance for Sizewell Marshes in original calibration and with inclusion of run-off in the MIKE11 model (all values in m³/d averaged over simulation period)

Component	Original calibration			Run-off included		
	In	Out	Net	In	Out	Net
Recharge minus ET from water table	1,123	-911	211	1,122	-911	212
Leakage from streams	103	-827	-724	103	-827	-724
Seepages at surface	0	-527	-527	0	-527	-527
Upflow from Crag	1,481	-433	1,048	1,481	-433	1,048
Storage change	973	-981	-8	973	-980	-8
Total in	3,680	-	-	3,679	-	-
Total out	-	-3,680	-	-	-3,678	-
Imbalance	1			1		

- 3.5.32. The results suggest that by constraining upstream flow and downstream stage in the surface water system, the model is largely insensitive to additional inputs to the surface water system.

d) Variations in vertical hydraulic conductivity of Sizewell Marshes

i. Overview

- 3.5.33. Construction dewatering is proposed in the platform area of the Main Development Site, which will draw down water levels substantially below the top of the Crag (see Section 4.3a)vii). Despite the proposed presence of a low permeability cut-off wall, this dewatering has the potential to affect water levels in the Crag beneath the Sizewell Marshes and MWHM SSSIs.

- 3.5.34. Drawdown of the water table in the Sizewell Marshes and MWHM SSSIs during construction is likely to be highly sensitive to the vertical permeability of the Peat and underlying superficial deposits (see Table 2.2). However, it is unclear whether modelled behaviour is sensitive to this parameter, under the range of natural conditions.
- 3.5.35. A sensitivity analysis has been conducted to investigate whether different vertical hydraulic conductivity values would lead to a similar quality of model calibration and hence, whether the true vertical hydraulic conductivity of the wetlands may differ substantially from that implemented in the initial model.
- ii. **Increased hydraulic conductivity**
- 3.5.36. Figures 19A.40 and 19A.41 show how modelled groundwater levels in the Sizewell Marshes and MWHM SSSIs are affected by increasing the vertical hydraulic conductivity of the superficial deposits in these areas by an order of magnitude.
- 3.5.37. Calibration within the Peat (Figure 19A.40) is essentially unchanged in this scenario, but the quality of calibration in the underlying Crag (Figure 19A.41) deteriorates significantly, as evidenced by the lowering of modelled water levels below observed values.
- 3.5.38. As shown by the comparison of water balances in Table 3.10, the increased vertical hydraulic conductivity leads to a substantial increase in upflow from the Crag, driving increased discharges to drainage channels within the wetlands, either directly or via groundwater seepages at the ground surface.
- 3.5.39. As shown in Figures 19A.42 to 19A.44, modelled stage, flow and flow duration hydrographs for this sensitivity analysis are indistinguishable from those produced by the calibrated model.

Table 3.10 Groundwater balance for Sizewell Marshes in original calibration and with Peat vertical hydraulic conductivity raised by one order of magnitude (all values in m³/d averaged over simulation period)

Component	Original calibration			High vertical K in Peat		
	In	Out	Net	In	Out	Net
Recharge minus ET from water table	1,123	-911	211	1,123	-911	212
Leakage from streams	103	-827	-724	81	-1,389	-1,309
Seepages at surface	0	-527	-527	0	-879	-879
Upflow from Crag	1,481	-433	1,048	2,763	-783	1,980
Storage change	973	-981	-8	972	-976	-4
Total in	3,680	-	-	4,939	-	-
Total out	-	-3,680	-	-	-4,938	-
Imbalance	1			1		

iii. Reduced hydraulic conductivity

- 3.5.40. Figures 19A.45 and 19A.46 show how modelled groundwater levels in the Sizewell Marshes and MWHM SSSIs are affected by decreasing the vertical hydraulic conductivity of the superficial deposits in these areas by an order of magnitude.
- 3.5.41. Modelled water levels within the Peat (Figure 19A.45) are notably lower in this scenario and no longer match observed values, while modelled water levels in the Crag (Figure 19A.46) exceed observed values, leading to an overall deterioration in calibration quality.
- 3.5.42. As shown by the comparison of water balances in Table 3.11, the decreased vertical hydraulic conductivity leads to a substantial reduction in upwards flow from the Crag, driving reduced discharges to drainage channels within the wetlands, either directly or via groundwater seepages at the ground surface.

Table 3.11 Groundwater balance for Sizewell Marshes in original calibration and with Peat vertical hydraulic conductivity reduced by one order of magnitude (all values in m³/d averaged over simulation period)

Component	Original calibration			Low vertical K in Peat		
	In	Out	Net	In	Out	Net
Recharge minus ET from water table	1,123	-911	211	1,123	-843	280
Leakage from streams	103	-827	-724	157	-529	-373
Seepages at surface	0	-527	-527	0	-277	0
Upflow from Crag	1,481	-433	1,048	617	-242	375
Storage change	973	-981	-8	992	-997	-4
Total in	3,680	-	-	2,889	-	-
Total out	-	-3,680	-	-	-2,889	-
Imbalance	1			1		

3.5.43. As shown in Figures 19A.47 to 19A.49, modelled stage, flow and flow duration hydrographs for this sensitivity analysis are indistinguishable from those produced by the calibrated model.

e) Variations in stream bed conductance

i. Overview

3.5.44. Proposed construction dewatering in the platform area has the potential to affect surface water stage and flow within Sizewell Marshes and MWHM SSSIs, which in turn may affect groundwater levels in the surrounding wetlands.

3.5.45. The potential magnitude of these impacts is likely to be sensitive to the conductance of stream beds, which were set to 0.1 d⁻¹ in the calibrated model (see Section 3.2g)ii). This parameter has not been measured directly at the site, although it may affect the quality of model calibration.

3.5.46. A sensitivity analysis has been conducted to investigate whether different stream bed conductance values would lead to a similar quality of model calibration and hence, whether the true values for this parameter may differ substantially from those implemented in the initial model.

ii. Increased stream bed conductance

- 3.5.47. Figures 19A.50 and 19A.51 show how groundwater levels in the Sizewell Marshes and MWHM SSSIs are affected by increasing the stream bed conductance in these areas by an order of magnitude.
- 3.5.48. Modelled summer minimum water levels within both the Peat (Figure 19A.50) and shallow Crag (Figure 19A.51) are notably lower in this scenario and no longer match observed values, leading to an overall deterioration in calibration quality.
- 3.5.49. As shown by the comparison of water balances in Table 3.12, the increased stream bed conductance leads to a substantial increase in overall leakage from streams to the underlying wetlands when stage exceeds the elevation of the water table. There is also a substantial increase in baseflow from the wetlands to these streams when the water table is relatively high and an associated reduction in groundwater seepages at the surface.
- 3.5.50. The overall reduction in evapotranspiration from the water table indicates lower average water levels within the wetlands and is consistent with the reduced summer minima shown in Figure 19A.50. The reduced upwards flow from the Crag highlights the overall reduction in head within this underlying aquifer, a phenomenon evident in the majority of piezometers shown in Figure 19A.51.

Table 3.12 Groundwater balance for Sizewell Marshes in original calibration and with stream bed conductance increased by one order of magnitude (all values in m³/d averaged over simulation period)

Component	Original calibration			High bed conductance		
	In	Out	Net	In	Out	Net
Recharge minus ET from water table	1,123	-911	211	1,112	-808	305
Leakage from streams	103	-827	-724	640	-1,372	-732
Seepages at surface	0	-527	-527	0	-376	-376
Upflow from Crag	1,481	-433	1,048	1,221	-455	766
Storage change	973	-981	-8	1,445	-1,408	37
Total in	3,680	-	-	4,418	-	-
Total out	-	-3,680	-	-	-4,418	-
Imbalance	1			0		

- 3.5.51. As shown in Figures 19A.52 to 19A.54, modelled stage, flow and flow duration hydrographs for this sensitivity analysis are indistinguishable from those produced by the calibrated model.
- iii. **Reduced stream bed conductance**
- 3.5.52. Figures 19A.55 and 19A.56 show how groundwater levels in the Sizewell Marshes and MWHM SSSIs are affected by decreasing the stream bed conductance in these areas by an order of magnitude.
- 3.5.53. The quality of calibration in both the Peat (Figure 19A.55) and the shallow part of the Crag (Figure 19A.56) is similar in this scenario, with P10 the only notable exception.
- 3.5.54. As shown by the comparison of water balances in Table 3.13, reduced stream bed conductance leads to a substantial reduction in overall leakage from streams to the underlying wetlands when stage exceeds the elevation of the water table. There is also a substantial decrease in baseflow from the wetlands to these streams when the water table is relatively high and an associated increase in groundwater seepages at the surface.
- 3.5.55. The overall increase in evapotranspiration from the water table indicates slightly higher average water levels within the wetlands and is consistent with the increased summer minima shown in Figure 19A.55.

Table 3.13 Groundwater balance for Sizewell Marshes in original calibration and with stream bed conductance reduced by one order of magnitude (all values in m³/d averaged over simulation period)

Component	Original calibration			Low bed conductance		
	In	Out	Net	In	Out	Net
Recharge minus ET from water table	1,123	-911	211	1,123	-999	124
Leakage from streams	103	-827	-724	17	-302	-285
Seepages at surface	0	-527	-527	0	-804	-804
Upflow from Crag	1,481	-433	1,048	1,449	-462	987
Storage change	973	-981	-8	880	-901	-21
Total in	3,680	-	-	3,469	-	-
Total out	-	-3,680	-	-	-3,468	
Imbalance		1			1	

3.5.56. As shown in Figures 19A.57 to 19A.59, modelled stage, flow and flow duration hydrographs for this sensitivity analysis are indistinguishable from those produced by the calibrated model.

f) Representation of evapotranspiration with depth

3.5.57. As indicated in Section 3.2e), evapotranspiration from the water table is reduced linearly over the top 1 m of the calibrated model. This provides an important control on the system's response to prolonged dry periods and has particular relevance for assessments of future dewatering, when climatic conditions may differ substantially from recent observations.

3.5.58. The relationship between evapotranspiration from the water table and water table depth has not been measured, although this relationship may affect the quality of model calibration.

3.5.59. A sensitivity analysis has been conducted to investigate whether changes to the above relationship would lead to a similar quality of model calibration and hence, whether the true values for this parameter may differ substantially from those implemented in the initial model.

i. No reduction in evapotranspiration with depth

3.5.60. Figures 19A.60 and 19A.61 show how groundwater levels in the Sizewell Marshes and MWHM SSSIs are affected by implementing no reduction in evapotranspiration rate as the depth to the water table increases.

3.5.61. Modelled summer minimum water levels within both the Peat (Figure 19A.60) and shallow Crag (Figure 19A.61) are notably lower in this scenario and no longer match observed values, leading to an overall deterioration in calibration quality.

3.5.62. The comparison of water balances in Table 3.14 shows an expected, substantial increase in evapotranspiration from the water table. The lower water levels in the Peat drive increased upwards flow from the underlying Crag and reduced outflows to drainage channels within the Sizewell Marshes.

Table 3.14 Groundwater balance for Sizewell Marshes in original calibration and with no reduction in evapotranspiration with depth (all values in m³/d averaged over simulation period)

Component	Original calibration			No reduction in ET		
	In	Out	Net	In	Out	Net
Recharge minus ET from water table	1,123	-911	211	1,116	-1,760	-644
Leakage from streams	103	-827	-724	207	-663	-456
Seepages at surface	0	-527	-527	0	-414	-414
Upflow from Crag	1,481	-433	1,048	1,812	-333	1,479
Storage change	973	-981	-8	1,240	-1,205	35
Total in	3,680	-	-	4,376	-	-
Total out	-	-3,680	-	-	-4,375	-
Imbalance	1			0		

3.5.63. As shown in Figures 19A.62 to 19A.64, modelled stage, flow and flow duration hydrographs for this sensitivity analysis are indistinguishable from those produced by the calibrated model.

ii. **Reduced evapotranspiration depth**

3.5.64. Figures 19A.65 and 19A.66 show how groundwater levels in the Sizewell Marshes and MWHM SSSIs are affected by implementing a more rapid reduction in evapotranspiration rate, over a depth of 50 cm from the surface, as opposed to 1 m in the calibrated model.

3.5.65. Modelled summer minimum water levels within both the Peat (Figure 19A.65) and shallow Crag (Figure 19A.66) are notably higher in this scenario and no longer match observed values, leading to an overall deterioration in calibration quality.

3.5.66. The comparison of water balances in Table 3.15 shows an expected, substantial reduction in evapotranspiration from the water table. The higher summer water levels in the Peat restrict net upwards flow from the underlying Crag by approximately 20% and increase net outflows to drainage channels within the Sizewell Marshes by approximately 14%.

Table 3.15 Groundwater balance for Sizewell Marshes in original calibration and with reduction in evapotranspiration over 0.5 m interval (all values in m³/d averaged over simulation period)

Component	Original calibration			ET reduced over top 0.5 m		
	In	Out	Net	In	Out	Net
Recharge minus ET from water table	1,123	-911	211	1,123	-367	756
Leakage from streams	103	-827	-724	65	-887	-822
Seepages at surface	0	-527	-527	0	-701	-701
Upflow from Crag	1,481	-433	1,048	1,372	-564	809
Storage change	973	-981	-8	747	-788	-41
Total in	3,680	-	-	3,308	-	-
Total out	-	-3,680	-	-	-3,307	
Imbalance	1			0		

3.5.67. As shown in Figures 19A.67 to 19A.69, modelled stage, flow and flow duration hydrographs for this sensitivity analysis are indistinguishable from those produced by the calibrated model.

g) Discussion of sensitivity analysis results

3.5.68. Several parameters were varied during the sensitivity analysis, to assess, based on the quality of calibration, whether representative values for these variables may differ substantially from those applied to the calibrated model.

3.5.69. Variations in evapotranspiration with depth and changes in the vertical hydraulic conductivity of Sizewell Marshes produced significantly poorer fits to observed data, as did increasing the vertical conductance of stream beds. The results suggest that these sensitivity parameters are not representative of the system.

3.5.70. Applying surface run-off to the model does not change the modelled stream hydrographs significantly. As such, it appears that flow and stage within existing surface water channels are sufficiently constrained by the applied upstream and downstream boundary conditions, that the modelled surface water results are insensitive to the explicit inclusion of run-off. It is worth noting that these stage and flow boundary conditions are linked to observations at the upstream and downstream gauging stations, which

already incorporate the combined effects of baseflow and run-off. Regardless, if the surface water system is not affected discernibly by this change to the model, it follows that the groundwater system is also insensitive to the explicit inclusion of surface run-off.

- 3.5.71. A reasonable calibration to the observed data is achieved when the stream bed conductance is lowered by an order of magnitude, suggesting that the true value for this parameter may be lower than that implemented in the calibrated model. This may be significant when assessing the system's response to construction dewatering, as enhanced leakage from drainage channels could mitigate drawdown within the adjacent groundwater system. Less conductive stream beds would reduce this mitigating affect and could potentially lead to more significant impacts from dewatering.
- 3.5.72. As such, the application of lower stream bed conductance has been included as a sensitivity analysis within the future modelling scenarios, which are described further in Sections 4 and 5.
- 3.5.73. The explicit representation of floodplain inundation reduces seasonal fluctuations in water levels within the Peat and therefore provides a less conservative representation of the system's response to dry conditions. While simulating floodplain inundation may reduce projected dewatering impacts as a result, the model is unable to replicate ponding of stagnant water within these areas accurately, leading to underestimation of evaporative losses and excessive contributions to surface water stage and flow.
- 3.5.74. The implementation of groundwater seepages in the main calibrated model, which remove ponded water from the system, leads to an improved calibration to observed surface water stage and flow. As such, this mechanism appears to be a more accurate representation of the evaporative losses that are likely to occur in flooded areas. For these reasons, the future scenario modelling described in Sections 4 and 5 does not incorporate floodplain inundation, although it is likely that the ability of the system to flood may reduce dewatering impacts associated with proposed dewatering activities.

4 SCENARIO MODEL DEVELOPMENT

4.1 Introduction

- 4.1.1. As the site is expected to operate until the year 2130, future changes in climate must be considered as part of the modelling investigation. To capture the range of uncertainty in future climate, this includes simulation of the wet and dry extremes of future climate projections, as well as intermediate projections of climate change, representing a 'best-estimate' of

future conditions. The data used to model each scenario are obtained from the UKCP18 suite of climate change projections (Met Office, 2018).

- 4.1.2. In addition to simulating the phases of development at Sizewell in a 'construction model', the three climatic scenarios will be applied to a 'baseline model', to allow comparison against natural conditions in the absence of development.

4.2 Future climate scenarios

a) Introduction

- 4.2.1. As described in section 3.2d), recharge values applied to the model have been calculated using a transient soil moisture balance, which requires daily rainfall and evapotranspiration data as input parameters.
- 4.2.2. MORECS data were used to supply rainfall and evapotranspiration values to the historical baseline model, covering the period from 2010-2015.
- 4.2.3. To model future recharge, projections of rainfall and evapotranspiration are required.
- 4.2.4. The Met Office Hadley Centre issued a suite of climatic projections, known as UKCP18, in November 2018 (Met Office, 2018), covering rainfall, temperature, wind speed and several other parameters until 2100. A summary of the available projections is provided in section 4.2d).
- 4.2.5. The rainfall projections are applied directly to the soil moisture balance model for Sizewell C, while the other parameters are used to derive estimates of evapotranspiration, using the Food and Agriculture Organisation (FAO) method described by Allen et al. (1998).

b) Rainfall

- 4.2.6. UKCP18 projected rainfall data are provided both as absolute values and as percentage anomalies, relative to a historical baseline dataset. The projected absolute rainfall values are given for each month of the year within a series of 30-year future time slices (e.g. 2020-2049). However, this format implies constant daily rainfall values throughout each month, thereby reducing the variability of the dataset in comparison to historical time series.
- 4.2.7. By contrast, the use of rainfall anomaly projections allows for daily variations in rainfall. Rainfall anomalies in the UKCP18 projections are provided relative to the following historical time series:

- 1961-1990;

- 1981-2000; and
- 1981-2010.

4.2.8. The 1981-2010 dataset, which covers the most recently available historical period, is used as the baseline for the Sizewell C scenario modelling. As well as representing the closest match to the original model calibration period (2010-2015), it incorporates a full 30 years of climatic variability. Daily time series were generated by applying the appropriate monthly anomaly in each decade to a corresponding daily value in the historical record.

c) Evapotranspiration

i. Derivation of parameters

4.2.9. The reference potential evapotranspiration value ET_0 is estimated using the Penman-Monteith equation (e.g. Allen et al. (1998)):

$$ET_0 = \frac{0.408\Delta(R_n - G) + \gamma \frac{900}{T + 273} u_2 (e_s - e_a)}{\Delta + \gamma(1 + 0.34u_2)} \quad (9)$$

where Δ is the rate of change of saturated vapour pressure with temperature [$\text{kPa } ^\circ\text{C}^{-1}$], R_n is net radiation [$\text{MJ m}^{-2} \text{day}^{-1}$], G is soil heat flux [$\text{MJ m}^{-2} \text{day}^{-1}$], γ is the psychrometric constant [$0.067 \text{ kPa } ^\circ\text{C}^{-1}$ for altitudes less than 100 m AOD], T is mean daily air temperature at 2 m above ground level [$^\circ\text{C}$], u_2 is the wind speed at 2 m above ground level [m s^{-1}], e_s is the saturation vapour pressure of the air [kPa] and e_a is the actual vapour pressure of the air (kPa).

4.2.10. The parameters required to solve equation (9) were derived using UKCP18 radiation, air temperature, air humidity and wind projections. The slope of the saturation vapour pressure curve Δ is dependent on temperature and is given by (Allen et al. (1998)):

$$\Delta = \frac{4098[0.6108\exp(\frac{17.27T}{T + 237.3})]}{(T + 237.3)^2} \quad (10)$$

4.2.11. Net radiation R_n is given by (Allen et al., 1998):

$$R_n = R_{ns} - R_{nl} \quad (11)$$

where R_{ns} is net incoming short-wave radiation [$\text{MJ m}^{-2} \text{day}^{-1}$] and R_{nl} is outgoing long-wave radiation [$\text{MJ m}^{-2} \text{day}^{-1}$]. UKCP18 offers projections of

both R_{ns} and R_{nl} as anomalies relative to baseline conditions. The projections are given in $W\ m^{-2}$, which were converted to $MJ\ m^{-2}\ day^{-1}$.

4.2.12. Historical observations for R_{ns} and R_{nl} are not available for the Sizewell C model domain. However, Allen et al. (1998) describe a method for deriving these parameters, using observations of daily hours of sunshine n [$hr\ day^{-1}$] and actual vapour pressure e_a [kPa], which were taken from publicly available Met Office datasets (Met Office, Hollis, D. and McCarthy, M., 2017).

4.2.13. Net shortwave radiation was derived using (Allen et al. (1998)):

$$R_{ns} = (1 - \alpha)R_s, \quad (12)$$

where α is the dimensionless albedo coefficient, which is 0.23 for the hypothetical grass reference crop and R_s is incoming solar radiation [$MJ\ m^{-2}\ day^{-1}$], given by (Allen et al. (1998)):

$$R_s = (0.25 + 0.5 \frac{n}{N})R_a, \quad (13)$$

where N is the maximum possible duration of sunshine [$hr\ day^{-1}$] and R_a is extra-terrestrial radiation [$MJ\ m^{-2}\ day^{-1}$].

4.2.14. The FAO provides monthly data for both N and R_a at a latitude of $52^\circ N$ (Allen et al. (1998)), which were applied across the Sizewell C model domain (centred at approximately $52.2^\circ N$).

4.2.15. Net longwave radiation is given by (Allen et al. (1998)):

$$R_{nl} = \sigma \left[\frac{T_{max,K}^4 + T_{min,K}^4}{2} \right] (0.34 - 0.14\sqrt{e_a}) \left(1.35 \frac{R_s}{R_{so}} - 0.35 \right), \quad (14)$$

where σ is the Stefan-Boltzmann constant [$4.903 \times 10^{-9}\ MJ\ K^{-4}\ m^{-2}\ day^{-1}$], $T_{max,K}$ is the maximum daily temperature in Kelvins [K], $T_{min,K}$ is the minimum daily temperature in Kelvins [K] and R_{so} is the clear-sky radiation [$MJ\ m^{-2}\ day^{-1}$], calculated from (Allen et al. (1998)):

$$R_{so} = (0.75 + 2 \times 10^{-5}z)R_a, \quad (15)$$

where z is elevation above sea level [m].

4.2.16. Daily maximum and minimum temperatures were obtained by applying monthly UKCP18 anomalies in these parameters to daily historical observations for the 1981-2010 baseline period, provided by the Met Office (Met Office, Hollis, D. and McCarthy, M., 2017).

4.2.17. In estimating ET_0 over periods of one day duration, the soil heat flux G can be considered negligible relative to R_n (Allen et al. (1998)) and a value of zero was assigned to this parameter.

4.2.18. Data are available only for wind speed at 10 m above ground level u_{10} from the UKCP18 projections. These were converted to wind speed at 2 m above ground level using the following relation (Allen et al. (1998)):

$$u_2 = 0.747951u_{10} . \quad (16)$$

4.2.19. The saturation vapour pressure of the air was estimated from (Allen et al. (1998)):

$$e_s = \frac{e^\circ(T_{max}) + e^\circ(T_{min})}{2} , \quad (17)$$

where $e^\circ(T_{max})$ is the saturation vapour pressure at the maximum daily air temperature [kPa] and $e^\circ(T_{min})$ is the saturation vapour pressure at the minimum daily air temperature [kPa].

4.2.20. Saturation vapour pressures for each temperature were derived from (Allen et al. (1998)):

$$e^\circ(T) = 0.6108 \exp \left[\frac{17.27T}{T + 237.3} \right] . \quad (18)$$

where the mean daily air temperature T was obtained by applying monthly UKCP18 anomalies in this parameter to daily historical observations for the 1981-2010 baseline period, provided by the Met Office (Met Office, Hollis, D. and McCarthy, M., 2017).

4.2.21. The actual vapour pressure of the air was estimated using (Allen et al., 1998):

$$e_a = \frac{RH}{100} \frac{e^\circ(T_{max}) + e^\circ(T_{min})}{2} , \quad (19)$$

where RH is the mean relative humidity [%]; projections of this parameter were obtained from UKCP18.

ii. [Data availability](#)

4.2.22. Stochastic data from the UKCP18 projections are available for the following parameters:

- mean air temperature at 1.5 m, T [°C];

- net surface short-wave radiation flux R_{ns} [W m⁻²];
- net surface long-wave radiation flux R_{nl} [W m⁻²];
- maximum air temperature at 1.5 m, T_{max} [°C]; and
- minimum air temperature at 1.5 m, T_{min} [°C].

4.2.23. These data are available as monthly anomalies for a series of 30-year time slices until 2100, relative to 1981-2010 values (e.g. the mean daily temperature for January in the 2020-2049 period is given as a change in °C relative to the baseline). Daily time series were generated by applying the appropriate monthly anomaly in each decade to a corresponding daily value in the historical record.

4.2.24. The baseline period for UKCP18 projections runs from 1981-2010 inclusive, while the first projections cover the period from 2010-2039 inclusive. As such, absolute values for 01/01/2010 were generated by applying the 2010-2039 January anomaly to historical data for 01/01/1981.

4.2.25. Observation datasets for T_{min} , T and T_{max} covering the 1981-2010 baseline period were obtained from the Met Office (Met Office, Hollis, D. and McCarthy, M., 2017).

4.2.26. Observation datasets for actual vapour pressure e_a (in hPa) and hours of sunshine n (in hours per month) for the 1981-2010 baseline period are also available from the Met Office and were used to calculate net long-wave and short-wave radiation, based on equations (12)-(15).

4.2.27. No stochastic data are available for mean relative humidity, RH and u_{10} . However, UKCP18 data from 12 regional projections are available for these parameters up to and including 2080.

4.2.28. Analysis of the RH and u_{10} projections showed no overall decreasing or increasing trend from 2010-2080, although seasonal and interannual variability was observed. Values for these parameters for 2080 onwards were obtained by cycling through the original projection dataset.

iii. Method validation

4.2.29. The method described in Section 4.2c)i has been validated by comparing the values generated from 2010-2015, using UKCP09 data obtained from the Met Office (Met Office, Hollis, D. and McCarthy, M., 2017) with those obtained from MORECS over the same period. This comparison, which shows similar behaviour throughout the calibration period is shown in Plate 4.1.

Plate 4.1: Comparison of potential evapotranspiration estimates derived from UKCP09 data and MORECS (2010-2015)

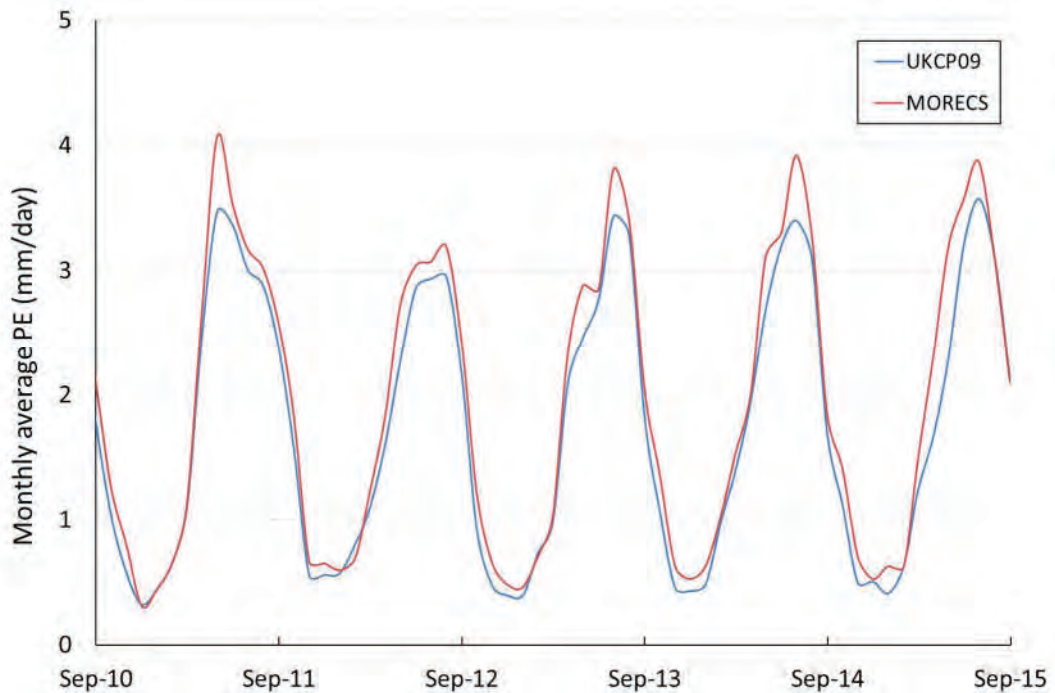

d) Choice of projection data

- 4.2.30. As described in section 4.1, UKCP18 climate projections were used to derive recharge time series representing ‘wet’, ‘intermediate’ and ‘dry’ conditions during construction and operation of Sizewell C.
- 4.2.31. Climatic projections are available for a variety of climate change scenarios from the UKCP18 website (Met Office, 2018), which reflect different emissions pathways. These are termed ‘Representative Concentration Pathways’ (RCPs), with each RCP representing a target amount of radiative forcing at the top of the atmosphere by 2100, relative to preindustrial levels. Four forcing levels have been set: 2.6, 4.5, 6.0 and 8.5 W/m², with the increasing values representing increasing levels of emissions.
- 4.2.32. To produce 3,000 separate projections of future climate for each of the RCP scenarios, the Met Office applied statistical methods to an initial suite of UKCP18 models, thus capturing the range of uncertainty in the model results. These probabilistic projections are available from the UKCP18 website (Met Office, 2018).
- 4.2.33. UKCP18 provides output data for each projection for the whole of the UK across 25 km grid cells, allowing local conditions to be analysed.

- 4.2.34. Percentile changes in temperature and rainfall across all four RCP scenarios are shown in Plate 4.2. Whilst the higher emissions scenarios show the highest temperature anomalies, there is no systematic relationship between temperature and rainfall overall.
- 4.2.35. It is important to ensure that the modelling captures potential impacts under a broad range of plausible climatic conditions. If projected impacts during extreme wet, dry and normal conditions are either not significant or can be mitigated, this will provide confidence that the mitigated or unmitigated impacts are not significant under all plausible climatic conditions.
- 4.2.36. Based on these considerations and the data presented in Plate 4.2, the following projections have been used in future scenario modelling of the site:
- Wet scenario: RCP6.0 simulation 2379 (giving the 1st percentile of temperature and 99th percentile of rainfall across all scenarios)
 - Intermediate scenario: RCP6.0 simulation 2350 (50th percentile of both temperature and rainfall)
 - Dry scenario: RCP8.5 simulation 2573 (giving the 99th percentile of temperature and 1st percentile of rainfall)

Plate 4.2: Relationship between mean temperature and rainfall anomalies for all RCP scenarios (2010-2099)

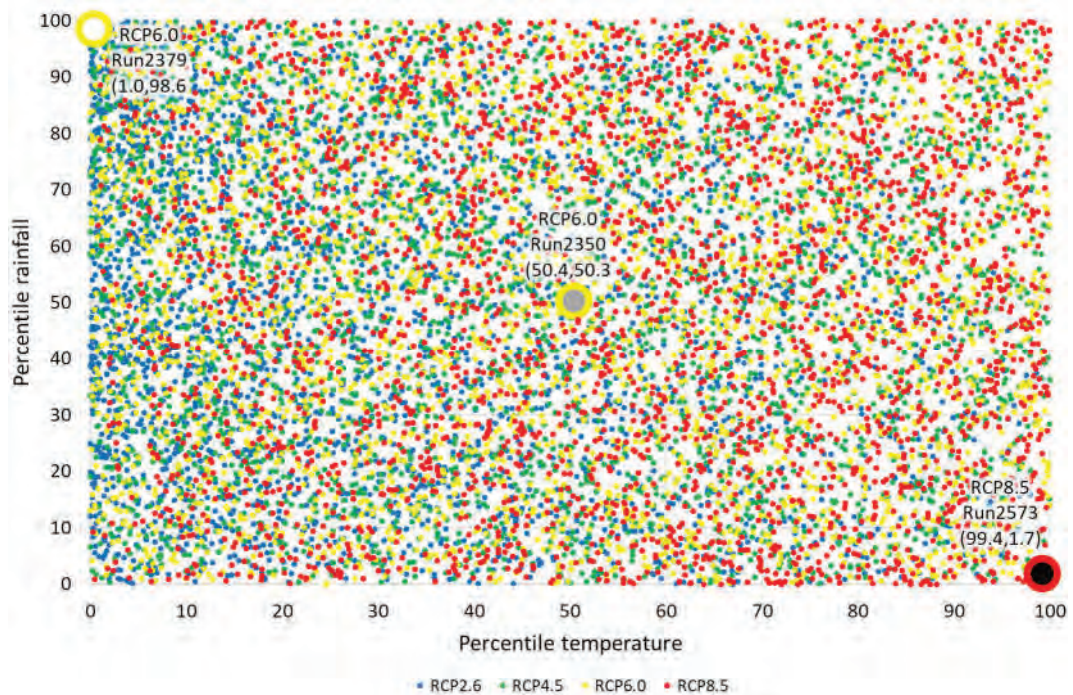

e) Applied recharge

- 4.2.37. The climate projection data described in Section 4.2d) were applied to the transient soil moisture balance model and used to generate long-term recharge time series for each of the zones shown in Plate 3.1 in each climate scenario.
- 4.2.38. Example time series for a single recharge zone (Pasture/Sand2/Crag, shown in Plate 3.1) are presented in Plate 4.3.

Plate 4.3: Projected recharge time series for Pasture/Sand2/Crag

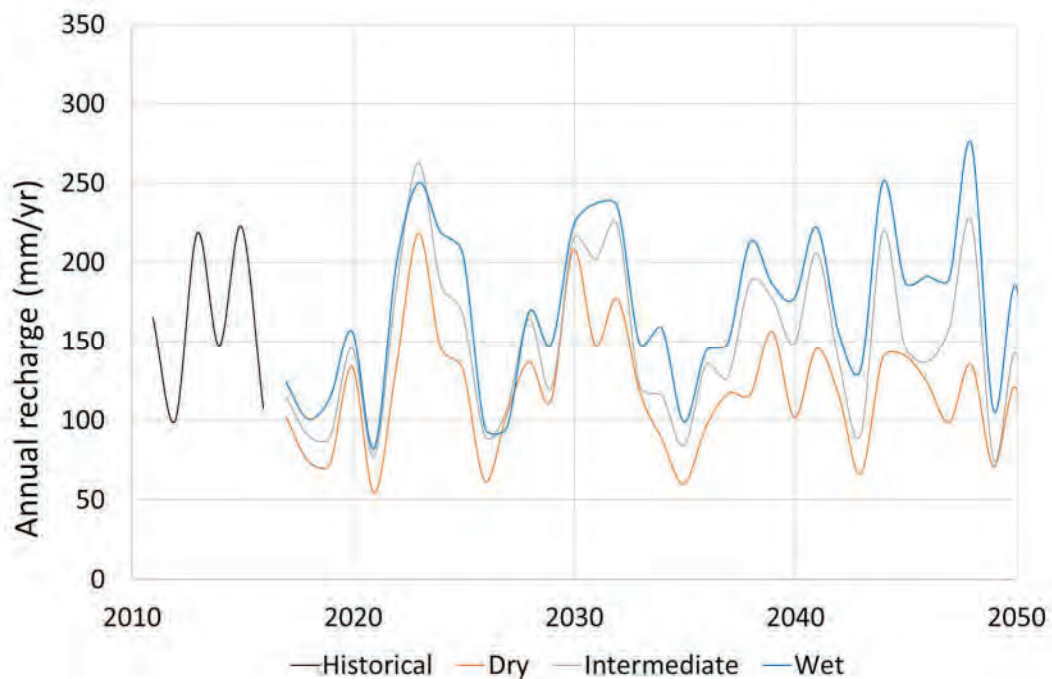

- 4.2.39. Projected recharge for the wet scenario is typically more than double that for the dry scenario. The wide range of conditions represented by these datasets provides confidence that the model scenarios can cover the full range of uncertainty in future climate.
- 4.2.40. Average net annual recharge (recharge minus evapotranspiration from the water table when the ground is fully saturated) applied to the calibrated model is shown in Figure 19A.15 for the period 2010-2015. Figures 19A.70 to 19A.72 show how net recharge in the model from 2015-2040 differs from these historical values for the dry, intermediate and wet scenarios respectively.

f) Surface water

4.2.41. Future stage at Minsmere sluice and flow at G5 are represented using the algorithms described in Section 3.4.9. In addition, a time-varying increase in stage was applied to the Minsmere sluice boundary condition, to account for different rates of sea level rise in each scenario (see Section 4.2h))

4.2.42. Due to the implementation of the Aldhurst Farm HCS in 2015, recharge applied to the construction model differs slightly to that implemented in the baseline model; this has implications for flow at the G5 boundary, which are discussed further in Section 4.3a)i.

g) Abstractions

4.2.43. Groundwater and surface water abstractions were applied at the same rates as those implemented in the 2010-2015 model (also shown in Tables B.1 and B.2 of Appendix B).

h) Sea level

4.2.44. Long-term increases in sea level were applied to each of the climate scenarios, based on data from the UKCP18 projections. At the time of writing, only the 5th, 50th and 95th percentiles of projected sea level rise were available at yearly intervals (thus preventing the application of the 1st and 99th percentiles to the wet and dry climatic scenarios). These were applied as follows:

- Dry scenario. The 95th percentile of sea level rise (equivalent to approximately 1.2 cm/yr on average between 2015 and 2099) was applied to reflect a high degree of ice melt and thermal expansion of the oceans, in keeping with the high projected temperatures in this scenario.
- Wet scenario. The 5th percentile of sea level rise (equivalent to approximately 0.6 cm/yr on average between 2015 and 2099) was applied, reflecting a lower rate of temperature increase, reduced thermal expansion of the oceans and less ice melt.
- Intermediate scenario. The 50th percentile of sea level rise was applied (equivalent to approximately 0.9 cm/yr on average between 2015 and 2099).

4.2.45. The application of these data provides appropriate boundary conditions for the groundwater and surface water systems near the coast. However, it should be noted that the FEFLOW model is not able to simulate potential coastal flooding and does not incorporate current or future coastal flood

defences. As such, this report does not indicate whether low-lying areas of Sizewell Marshes and MWHM will be inundated as a result of projected rises in sea level.

4.3 Development aspects

a) Implementation in model

4.3.1. The following section sets out how development aspects have been applied to the model. The timing of application of each of the features in the model is based on:

- available information at the time of writing;
- the model year running from 1 September to 31 August; and
- simplification of complexities to aid model setup and interpretation.

4.3.2. Development features have been applied to the model, based on the start and end dates shown in Table 4.1.

Table 4.1: Timing of implementation of development features

Feature	Start date	End date
Aldhurst Farm HCS	01/09/2015	31/08/2130
SSSI Crossing	01/09/2020	31/08/2130
Sizewell drain realignment	01/09/2020	31/08/2130
MDS cut-off wall	01/09/2022	31/08/2130
MDS sheet pile wall	01/09/2022	31/08/2130
Borrow pits	01/09/2022	31/08/2130
Construction dewatering	01/09/2022	31/08/2032
MDS foundations	01/09/2024	31/08/2130
Temporary construction area	01/09/2022	31/08/2032
Car park	01/09/2032	31/08/2130
Operational conditions at MDS	01/09/2032	31/08/2130

4.3.3. The design extent of these development features is shown in Figure 19A.73. Their extent in the model, which employs a triangular mesh, is shown in Figure 19A.74.

4.3.4. Mesh refinement, and hence the accuracy of feature extents, is greatest in the vicinity of the platform area and adjacent wetlands, where the impacts of construction are expected to be most significant. Coarser elements have been implemented towards the edges of the Main Development Site, where slight discrepancies between the design and model extents of features are not expected to affect the key outputs of the model in a significant manner.

i. Aldhurst Farm HCS (2015-2130)

4.3.5. The development of the Aldhurst Farm HCS has led to changes in vegetation and land use compared to the 2010-2015 baseline period. A series of basins were excavated in the centre of the scheme to a depth below the existing water table, creating a wetland habitat. Surrounding these wetlands, a grassland habitat has been cultivated, incorporating excavated material from the basins. The extent of the Aldhurst Farm HCS is shown in Figure 19A.73., based on detailed descriptions and plans presented in EDF NNB GenCo's Construction Management Strategy (EDF NNB GenCo, 2014b).

4.3.6. Aldhurst Farm HCS was completed in 2015. Changes to recharge and flow at G5 associated with Aldhurst Farm HCS are implemented in the construction model from 1 September 2015 to 31 August 2130 and are omitted from the baseline simulations. The application of recharge in this area, and the associated modifications to the flow boundary condition at G5 nearby, is discussed in Sections 3.4a)ii and 3.4.9.

ii. SSSI Crossing (2020-2130)

The proposed SSSI crossing would comprise a causeway running in a north-north-west orientation, from the MDS across the SSSI to the permanent access road at Goose Hill. Where the causeway crosses the existing Leiston Drain, the channel would be culverted. During construction, a bridge would provide temporary access to the MDS before being removed following completion of a permanent access route across the causeway. The location of the SSSI crossing is shown in Figure 19A.73, based on drawing SZC-SZ0100-XX-000-DRW-100015 (EDF NNB Genco, 2018b). Parameterisation of this area in the model was based on Mott MacDonald's SSSI Crossing Embankment Option Preliminary Design Report (Mott MacDonald, 2016).

4.3.7. Embankments would run parallel to the causeway on either side, with sheet piling at the toe of each, extending through superficial deposits including

the Peat aquifer, into the underlying Crag aquifer. The dimensions of the sheet piles have not been confirmed; however, in Mott MacDonald (2016), it has been suggested that they would extend to a minimum depth of 3.5 m below the top of the Crag.

- 4.3.8. In the model, hydraulic conductivity is reduced in the location of the sheet piles to represent the decreased lateral flow associated with their presence. Parallel to the structure, a hydraulic conductivity of 6×10^{-8} m/d is applied to elements based on the Sellmeijer et al. (1995) study assessing the hydraulic resistance of steel sheet pile joints. Perpendicular to the structure a scaled hydraulic conductivity of 1×10^{-5} m/d is applied to take into account the thickness of model elements (approximately 1.5 m) versus sheet pile thicknesses (approximately 0.01 m). This change is applied across elements extending from the ground surface (layer 1) to 3.5 m below the top of the Crag (layer 9).
- 4.3.9. To maintain flow along Leiston Drain, the channel would be culverted under the causeway, with a bridging structure supporting the overlying causeway. Sheet piles would run parallel to the culvert, extending through superficial deposits including the Peat aquifer into the underlying Crag aquifer. The dimensions of the sheet piles have not been confirmed; however, in Mott MacDonald (2016) it has been suggested that they would extend to a minimum depth of 3.5 m below the top of the Crag.
- 4.3.10. In the model, hydraulic conductivity is reduced at the location of the culvert to represent the decreased lateral flow associated with the presence of the structure and the sheet piles. A hydraulic conductivity of 3×10^{-5} m/d is applied across the approximately 10 m-thick elements in the footprint of the culvert (based on (Sellmeijer, 1995)), extending from the ground surface (layer 1) to 3.5 m into the Crag (layer 9). The reduction in conductance is only assigned in the y-axis, as the sheet-piles would primarily limit flow in a north-south direction with limited impact in an east-west direction.
- 4.3.11. Below the culvert, it is proposed that any superficial materials are excavated and replaced by site-won granular fill, supporting concrete slab foundations for the culvert (Mott MacDonald, 2016). To represent the granular fill in the model, Crag material properties (specific storage, drainable porosity, and x-axis hydraulic conductivity) are assigned to elements with superficial material properties (layers 1-5) across the footprint of the culvert.
- 4.3.12. To the north of Leiston Drain, it is proposed that any superficial soils would be excavated to the depth of the Crag and replaced by granular fill (Mott Macdonald, 2016). To represent the granular fill in the model, Crag material properties (specific storage, drainable porosity, and hydraulic conductivity)

are assigned to elements with superficial material properties (layers 1-4) across the footprint of this area.

- 4.3.13. To the south of Leiston Drain a number of ground improvement proposals have been discussed in Mott MacDonald (2016). The two options taken forward involve placement of a grid of continuous flight auger piles (CFAs) or controlled modulus columns (CMCs). The CFAs/CMCs would be spaced 1.25-1.5 m apart centre to centre and have a diameter of 450-600 mm. To the south of Sizewell Drain they would extend to a depth of 12-13 m below ground level (bgl), and between Sizewell Drain and Leiston Drain they would extend to a depth of 9-10 m bgl, penetrating the underlying Crag in both instances. The piles would cover approximately 10% of the footprint. In the model, the piles are represented as a reduction in hydraulic conductivity, porosity and specific yield by 10%, extending 12 m bgl (layers 1-9) and 10 m bgl (layers 1-9) in line with the design.
- 4.3.14. On completion of the SSSI Crossing, the causeway would have hardstanding cover. Drainage from the causeway would discharge to the drainage network on the MDS, before discharging to the sea (Mott MacDonald, 2016). This is represented in the model as a zone of zero recharge across the SSSI Crossing.
- 4.3.15. The SSSI Crossing would be a permanent feature that would provide vehicle access to Sizewell C during construction, operation and decommissioning. Construction would begin prior to other works on the MDS (EDF NNB GenCo, 2018c). Within the model changes associated with the SSSI Crossing are applied between 1 September 2020 and 31 August 2130.

iii. Sizewell Drain realignment (2020-2130)

- 4.3.16. Atkins' outline design report for Sizewell Drain realignment (Atkins, 2016b) details design considerations and shows the proposed course of the realigned drain. It notes that Sizewell Drain realignment would take place prior to work on the MDS. As such, the drainage realignment is included in the model between 1 September 2020 and 31 August 2130. The MIKE11 surface water drainage model has been amended, with realignment of Sizewell drain to run alongside the proposed SZC western embankment and link with Leiston Drain to the north. Stream boundary conditions in FEFLOW have also been amended to correspond with the updated Sizewell Drain layout.
- 4.3.17. The stream bed conductance of the realigned drain was set to 0.1 d^{-1} , in line with the values applied to the rest of the modelled stream network, as stated in Section 3.2g)ii.

iv. Main Development Site cut-off wall (2022-2130)

- 4.3.18. The cut-off wall would fully penetrate superficial deposits and the Crag aquifer and partially penetrate the underlying London Clay (Preene Groundwater Consulting, 2016). It is anticipated to be 0.8 m thick, with a hydraulic conductivity of 1×10^{-8} m/s (Preene, 2016). The proposed location of the cut-off wall is shown in Figure 19A.73, based on design drawing SZC-SZ0100-XX-000-DRW-100027 (EDF NNB GenCo, 2018a).
- 4.3.19. Construction would commence at the start of the construction phase and be completed in 55 weeks (Jacobs, 2014). Changes to the model associated with the cut-off wall are applied from 1 September 2022 and 31 August 2130.
- 4.3.20. In the model, nodes are adjusted to reflect the shape of the cut-off wall in SZC-SZ0100-XX-000-DRW-100027 (EDF NNB GenCo, 2018a). The wall is represented by 2 m-thick elements, extending to the base of the Crag/top of London Clay. A hydraulic conductivity of 2.5×10^{-8} m/s is applied across the cut-off wall model elements, to maintain a conductance consistent with Preene (2016). Zero recharge is applied across the cut-off wall elements to reduce computational stress within the model; in reality recharge will be close to zero at the cut-off wall due to its low permeability.

v. Main Development Site sheet pile wall (2022-2130)

- 4.3.21. The inferred location of the sheet pile wall is shown in Figure 19A.73, based on design drawing SZC-SZ0100-XX-000-DRW-100027 (EDF NNB GenCo, 2018a), which shows the location of the western and northern embankments, along which the sheet piles would run.
- 4.3.22. The depth of the sheet piles has not been confirmed; however, it is assumed that they would extend through the superficial deposits into the underlying Crag to provide the required stability.
- 4.3.23. In the model, the hydraulic conductivity is reduced for elements in the location of the sheet pile wall, extending from the ground surface (layer 1) to 3.5 m below the top of the Crag (layer 9). Parallel to the structure, a hydraulic conductivity of 6×10^{-8} m/d is applied to elements based on Sellmeijer (1995). Perpendicular to the structure a scaled hydraulic conductivity of 6×10^{-6} m/d is applied to take into account the thickness of model elements (approx. 1 m) versus sheet pile thicknesses (approx. 0.01 m). Zero recharge is applied across the sheet-pile wall elements to reduce computational stress within the model. The recharge loss associated with this is limited due to small surface area covered by the sheet pile elements.

4.3.24. There are no details of when the sheet pile wall would be constructed; however, it is assumed that it would be installed early in the construction period. The sheet pile wall is included in the model from 1 September 2022 to 31 August 2130.

vi. Borrow pits (2022-2130)

4.3.25. The locations of the proposed borrow pits are shown in Figure 19A.73, based on design drawing SZC-SZ0100-XX-000-DRW-100027 (EDF NNB GenCo, 2018a). It is anticipated that Crag material would be excavated from the borrow pits to a depth of approximately 8 m bgl (Costain, 2015) and replaced by excavated MDS material. Due to the natural elevation of the ground surface in this area (see Section 2.8f), the base of the borrow pits in the model lies at an elevation of 4 to 7 m AOD. Excavation of the borrow pits would begin at the start of the construction period and the site would start to receive material from the MDS after 10 months (Costain, 2015).

4.3.26. In the model, changes associated with the borrow pits have been implemented from 1 September 2022 to 31 August 2130. This includes changing soil properties (horizontal hydraulic conductivity = 1 m/d; vertical hydraulic conductivity = 0.5 m/d; drainable porosity = 0.1; specific storage = 0.0006 m^{-1}) to match properties allocated to the majority of the platform in the baseline model (for comparison, the original Crag material in this area was assigned horizontal hydraulic conductivity = 21.6 m/d; vertical hydraulic conductivity = 2 m/d; drainable porosity = 0.2; specific storage = 0.0002 m^{-1}). Properties have been applied from ground surface to 8 m bgl (layers 1-4). A "Pasture Sand" recharge zone has also been allocated to the borrow pits, consistent with that applied to the majority of the platform in the baseline model.

vii. Construction dewatering within the cut-off wall (2022-2032)

4.3.27. Proposed dewatering within the cut-off wall on the MDS would facilitate construction of Sizewell C. Dewatering would commence on completion of the cut-off wall, 55 weeks after the start of the construction period (Jacobs, 2014), with an initial target drawdown of -18.9 m AOD (Preene Groundwater Consulting, 2016).

4.3.28. A bulk excavation level of -10 m AOD would exist across the majority of the site, with locally deeper excavations, as shown in 60PO5502/001 (EDF NNB GenCo, 2014c). Backfilling to the level of foundations would be complete 33 months after the start of the construction phase (Jacobs, 2014). It is assumed that ongoing dewatering to a depth of 1m below these levels (-11 m AOD) would be required from this point onwards to facilitate the remainder of construction.

4.3.29. Additional dewatering to -27 m AOD would be required in the tunnel boring machine (TBM) launch chambers, each comprising a 50 m by 15 m cofferdam against the inner face of the eastern cut-off wall (Preene Groundwater Consulting, 2016). Steel sheet pile walls would be used to support the sides of the launch chambers (Jacobs, 2014). Two launch chambers would be required, at the locations shown in SZC-SZ0100-XX-000-DRW-100011 (EDF NNB GenCo, 2018d). Works on the tunnels and associated infrastructure would commence 2 years after the start of the construction phase and continue until nearly 6 years after the start of the construction phase (SZC-SZ0400-XX-000-SCH-100001, (EDF NNB GenCo, 2017)). As a conservative assumption, dewatering to the base of the launch chambers would be required throughout this period. At the end of the construction period dewatering would cease across the MDS.

4.3.30. In the model, specified hydraulic head boundary nodes have been applied across the platform area from slices 1-11 to simulate dewatering. In line with proposals, specified head nodes are activated 385 days into the construction phase (2022), decreasing linearly from natural groundwater elevation to a constant head of -18.9 m AOD over a period of 60 days. Between days 1,006 and 1,371 groundwater elevation is set to linearly increase to a level of -11 m AOD. From day 1371 to the end of the construction period in 2032, a groundwater elevation of -11 m AOD is maintained across the MDS. Following completion of the construction period, the fixed head boundary nodes are deactivated, and unconstrained groundwater levels are allowed to develop. Plate 4.4 shows the changes in fixed head boundary conditions at the MDS across the construction phase.

Plate 4.4: Main Development Site fixed head boundary conditions

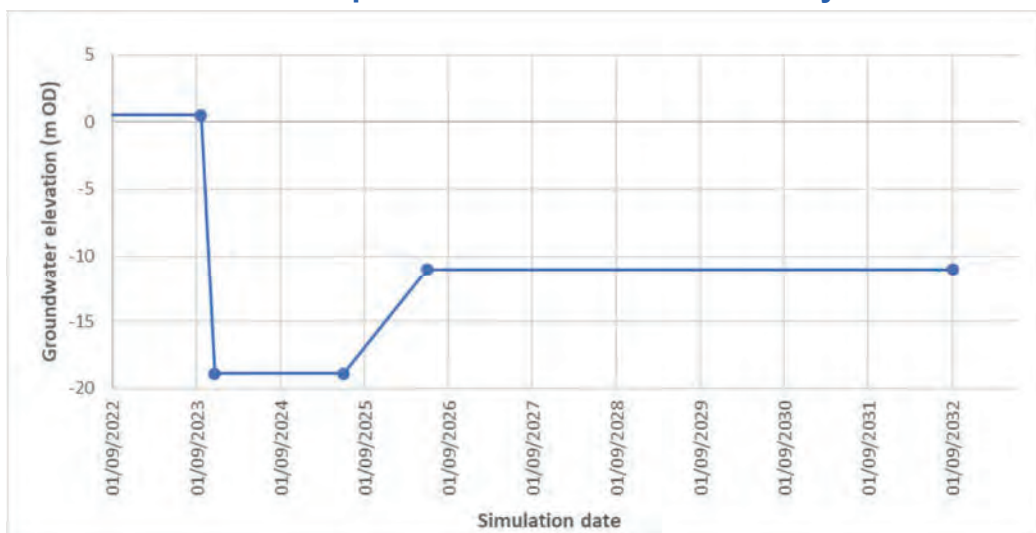

4.3.31. A maximum flow rate constraint of 0 m³/d is applied to the specified head nodes in the platform area, to prevent injection of water occurring and allow groundwater levels to recover naturally from -18.9 m AOD to -11 m AOD.

4.3.32. At the proposed locations of TBM cofferdams within the MDS, low permeability elements (with a conductance equivalent to that of a 6×10^{-8} m/d for a 0.01 m thick sheet pile wall (Sellmeijer, 1995) have been assigned 2 years after the commencement of the construction phase. Within these areas, specified heads of -27 m AOD have been applied from 2-6 years into the construction phase to simulate dewatering associated with these structures.

viii. Construction on Main Development Site

4.3.33. The foundations of the nuclear island buildings, the turbine hall, the service water pump building and the outfall pond building would extend to the levels shown in 60PO5502/001 (EDF NNB GenCo, 2014c). In the model, a low hydraulic conductivity (1×10^{-8} m/s) is assigned to elements within the MDS to represent foundation structures between 1 September 2024 and 31 August 2130. Across the footprint of the nuclear island buildings and turbine hall elements, the foundations extend to a depth of -10 m AOD; across the footprint of the service water pump building they extend to a depth of -17 m AOD and across the footprint of the outfall pond building they extend to a depth of -19.5 m AOD beneath the outfall pond building.

4.3.34. During construction, recharge across the MDS would reduce, due to the interception of rainfall by drainage and dewatering systems. There will also be an increase in the proportion of impermeable ground cover during the construction phase, with only very limited recharge once all impermeable surfaces are in place. The use of specified head boundaries to represent dewatering in the model means that water levels in the platform area would be insensitive to any assigned recharge during the construction phase. As such, within the model it is assumed that recharge would be zero throughout the construction and post-construction phases to reduce numerical errors and run-time.

ix. Temporary Construction Area and Water Management Zones (2022-2032)

4.3.35. Drawing SZC-SZ0100-XX-000-DRW-100027 (EDF NNB GenCo, 2018a) shows the proposed location of the TCA. Development of the TCA would increase surface runoff across the area, due to reductions in permeable surfaces. As such, a strategy has been developed to manage surface runoff.

4.3.36. Figure 1 of WSP's Water Management Study (WSP, 2017) shows that the TCA would be split into seven catchments, which are presented in Figure 19A.73 of this report. Surface runoff generated at each catchment would be managed by either discharging to surface water and groundwater (catchments 1, 2, 3 and 6) or discharging to groundwater only (catchments

4, 5 and 10). Catchments 1-6 would have associated Water Management Zone (WMZ) ponds, where surface runoff would infiltrate to groundwater and/or discharge to surface watercourses and catchment 10 would discharge to groundwater via sub-surface tanks (WSP, 2017). The volume of surface runoff generated at each catchment would be determined by the proportion of impermeable surface, as detailed by WSP (2017). The proposed size of each WMZ is also provided by WSP (2017).

- 4.3.37. To simulate the impermeable area set aside as part of the TCA, zones of zero recharge have been applied in the model corresponding to the catchment 1, 2, 3, 4 and 6 impermeable areas detailed in WSP (2017). Catchment 5 covers the area set aside for the borrow pits. It is assumed that works at the borrow pits will have no significant impact on recharge, therefore the impermeable area and WMZ have not been applied. Catchment 10 covers the proposed campus area. Since surface runoff would discharge directly to sub-surface tanks, no amendments to recharge have been applied within the model.
- 4.3.38. To calculate the daily runoff volume generated across each catchment, effective rainfall (rainfall - potential evapotranspiration) has been multiplied by each catchment's impermeable area. This volume is then divided by the area of the corresponding WMZ pond, to generate the WMZ recharge timeseries for inclusion within the model. The maximum daily infiltration rate from the WMZs is limited to the maximum infiltration rate (50 mm/day, based on (AMEC, 2015a)) of the underlying Crag aquifer. On days when WMZ recharge exceeds 50 mm/day, it is assumed that the excess volume would discharge to surface watercourses in catchments 2, 3 and 6 (as shown in Figure 19A.73); or infiltrate to groundwater on the following day in catchment 4.
- 4.3.39. Surface water discharges are included as point source discharges to Leiston Drain at the point nearest to the respective WMZs within the MIKE11 model, as shown in Figure 19A.74. The discharge point for excess runoff from WMZ1 is located downstream of the model's downstream boundary condition at Minsmere sluice and hence the discharge has not been assigned to the model.
- 4.3.40. The TCA would be operational for the construction period, before being reinstated to pre-construction following completion of Sizewell C (EDF NNB GenCo, 2017). As such, changes associated with the impermeable areas and WMZs have been applied between 1 September 2022 and 31 August 2032.
- 4.3.41. Table E.1 in Appendix E shows the recharge volumes across the impermeable areas of each catchment for the baseline scenarios. It also

shows the recharge volumes across the WMZs and the surface water discharge from the WMZs for the construction scenarios.

x. **Car park (2032-2130)**

- 4.3.42. A car park is proposed to the north of the platform area, which will remain as an effectively impermeable area, following reinstatement of the TCA. The proposed location of the car park is shown in Figure 19A.73, based on design drawing SZC-SZ0100-XX-000-DRW100004 (EDF NNB GenCo, 2018f).

xi. **Operational conditions at the Main Development Site (2032-2130)**

- 4.3.43. Following excavation of existing material at the MDS, it would be backfilled and raised to a level of 7.3 m AOD by the end of the construction phase (EDF NNB GenCo, 2018e). Site-won granular material from the Crag aquifer would be used to raise levels, with excavated materials being placed in borrow pits away from the MDS (EDF NNB GenCo, 2018e). The site would be covered by hardstanding with minimal infiltration capacity by the end of the construction phase and surface runoff would discharge to the sea via a drainage network (WSP, 2017).

- 4.3.44. In the model, Crag material properties and zero recharge have been applied across the MDS. The changes have been included between 1 September 2032 and 31 August 2130.

b) **Sensitivity analysis**

- 4.3.45. EDF Energy has identified the as-built permeability of the cut-off wall and the management of surface run-off and recharge in the temporary construction areas as key factors that may affect the response of the local groundwater system to construction activities. Sensitivity analyses, based on these factors, have been run on the model projections as a result; these and other sensitivity analyses are described in Section 5.2.

5 SCENARIO MODEL RESULTS

5.1 Main simulations

a) **Baseline results**

- 5.1.1. A comparison of simulated groundwater levels in the Peat for all three climatic scenarios under baseline conditions is shown in Figure 19A.75, over the period from 2015-2040. This covers the phases leading up to, during and immediately following construction, which is scheduled to occur from 2022-2032.

- 5.1.2. Annual variations appear similar in each scenario, although summer minima during the dry simulations are typically at least 5 cm less than those produced by the intermediate scenario and at least 10 cm less than those produced in the wet scenario.
- 5.1.3. Components of the transient groundwater balance in the Sizewell Marshes for each climatic scenario are shown in Plate 5.1. Total annual inflows to the groundwater system are shown as positive values, outflows are negative and positive storage values indicate an overall increase in groundwater levels.

Plate 5.1: Modelled transient groundwater balance in Sizewell Marshes for all baseline scenarios (2015-2040)

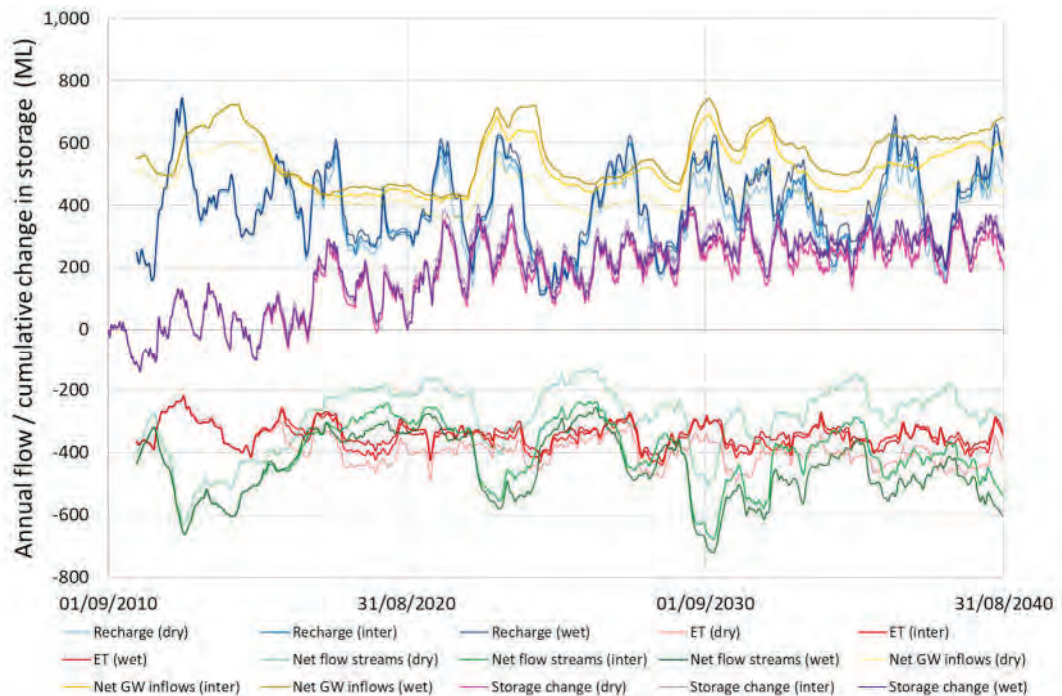

- 5.1.4. The respective components of the dry, wet and intermediate scenarios are comparable in the first few years of the simulation before the projected impacts of climate change lead to divergence.
- 5.1.5. As expected, the highest recharge typically occurs in the wet scenario, along with the lowest (least negative) evapotranspiration rates. This corresponds to greater volumes of discharge to streams, either directly as baseflow or via groundwater seepages.
- 5.1.6. These increased outflows to streams are likely to moderate water levels in the Peat, driving larger inflows from the underlying Crag, which is also subject to relatively high rates of recharge and is less well-connected to the surface water network.

- 5.1.7. These contrasting flow components lead to projected differences in groundwater storage between the wet and dry scenarios of up to 60 ML across Sizewell Marshes by 2040. Based on an areal extent of approximately 1.75 km² and an assumed specific yield (drainable porosity) of 0.25, this is equivalent to an average difference in groundwater levels of approximately 14 cm across the SSSI.
- 5.1.8. It is notable that groundwater storage in Sizewell Marshes is projected to increase relative to present conditions in all three scenarios, driven by relatively high recharge in the wet model (see Plate 4.3 and Figure 19A.72), with moderate increases in sea level (see Section 4.2h) and by rapid increases in sea level in the dry model, despite limited recharge (see Plate 4.3 and Figure 19A.70).
- 5.1.9. The differences in groundwater storage can be related to differences in groundwater level within the Peat, as shown in Figure 19A.76, which presents the difference in water levels during the dry scenario with respect to the outputs of the wet scenario model. In the majority of the Peat piezometers, a deficit of close to 10 cm is apparent in the dry scenario with respect to wet conditions at the start of the simulation period, trending towards a 20 cm deficit by 2040 as differences in climatic projections become more pronounced.
- 5.1.10. To provide context to projected changes from proposed construction activities, the maximum discrepancy in groundwater levels between the wet and dry scenarios during the construction period (from 2022-2032) has been contoured in Figure 19A.77. The maximum discrepancy was defined by calculating the median discrepancy across all 15 Peat piezometers on each day of the simulation and identifying the day when this median discrepancy is greatest; this maximum discrepancy was found to occur within the model on 17 July 2031. Contours were produced at the same spatial resolution as the FEFLOW simulation, using projected heads in each run at all nodes in the top slice of the model.
- 5.1.11. Water levels are more than 10 cm lower in the dry scenario across the majority of Sizewell Marshes and MWHM SSSIs. On higher ground, where maximum water levels during groundwater high stands are less constrained by ground elevation and evaporation from the water table has not been implemented, discrepancies range from 0.2 m to 1 m across the model domain.
- 5.1.12. Differences between the wet and dry baseline scenarios are shown for the Crag in Figures 19A.78 to 19A.81. These discrepancies are minimal in the vicinity of the platform area and the low-lying ground of Sizewell Marshes and MWHM SSSIs, where topography and evapotranspiration depths moderate the impacts of climatic variations, although short-term differences

of up to 20 cm can be seen, due to individual recharge events. The high permeability of the Crag allows substantial recharge to occur following heavy rainfall.

- 5.1.13. On higher ground, in the north and west of the Main Development Site, differences between the wet and dry scenario are more pronounced, progressively increasing to up to 50 cm in some piezometers by 2040.
- 5.1.14. Projected differences in stream stage, flow and flow duration are shown in Figures 19A.82 to 19A.84 respectively. These differences are most clearly seen in the flow duration curves in Figure 19A.84; periods of high flow in particular are substantially reduced in the dry scenario, relative to intermediate and wet conditions.

b) Comparison of development and baseline – dry scenario

- 5.1.15. Projected groundwater levels in the Peat for the dry scenario under baseline and construction conditions are shown in Figure 19A.85, while hydrographs showing the projected differences in groundwater levels are provided in Figure 19A.86. Notwithstanding the projected differences within the proposed footprint of development, the largest changes from construction manifest as an 11 cm reduction in groundwater levels in late 2024. Following the initial phase of dewatering (see Plate 4.3), the maximum projected drawdown in the majority of Peat piezometers is 7-8 cm, typically during summer.
- 5.1.16. Maximum drawdown contours for the water table aquifer during the dry scenario are shown in Figure 19A.87. This maximum projected drawdown, which occurs on 12 December 2024, is less than 10 cm across most of the Sizewell Marshes; areas of greater drawdown occur within 50 m of the platform and in localised parts of the wetland, away from drainage channels.
- 5.1.17. Small areas exceeding 10 cm of drawdown are present in the far south of the MWHM SSSI. Based on the change hydrograph for P13 nearby, these exceedances are projected to occur for only a limited duration towards the end of 2024/early 2025.
- 5.1.18. Mounding of groundwater is apparent around the Borrow Pits at this time, driven by the relatively low permeability of backfill material in this area, compared to that of the Crag material in the baseline model (see Section 4.3a)vi). The local topography, shown in Figure 19A.4, suggests that recharge occurring in this area would naturally flow southwards and the projected drawdown in this area reflects the reduction in this component of flow.

- 5.1.19. As discussed in Sections 3.2e) and 3.2i), reduced water table elevations lead to a reduction in the saturation of the subsurface and hence, lower hydraulic conductivity values. The area of drawdown to the south of the Borrow Pits therefore appears to restrict flow from the higher ground to the south-west, leading to localised groundwater mounding in this area.
- 5.1.20. The exact nature of backfill material in the Borrow Pits is uncertain at this stage, such that its permeability and recharge characteristics may differ substantially from that assumed in the model. As such, projected groundwater levels in this area are subject to greater uncertainty than other areas of the model, where the existing or design properties of the subsurface are better constrained.
- 5.1.21. Groundwater level change duration curves for selected piezometers within the Peat are shown in Plate 5.2. These piezometers were chosen based on their proximity to the platform, where dewatering is proposed, and the grade of fen meadow vegetation where the piezometer is located, as defined by Arcadis (2017). As stated by Arcadis (2017), the system is most vulnerable to changes in water levels during spring, summer and winter.
- 5.1.22. The maximum reduction in water level does not exceed 10 cm in any of these piezometers. Projected reductions in water level are less than 5 cm for the majority of each season in P2, P4, P13 and P14. Projected reductions in water level are less than 7 cm for the majority of the summer in P8 and P12 and less than 5 cm for the majority of spring and winter.
- 5.1.23. The step change to much smaller drawdown for 10% of the construction period (between the 90th and 100th percentiles) reflects the absence of dewatering in the first year of the construction period (see Plate 4.4).
- 5.1.24. Hydrographs and maximum drawdown contours for the shallow part of the Crag are shown in Figures 19A.88 to 19A.90. Due to the planned depth of construction dewatering adjacent to the Crag (although separated by a cut-off wall and sheet-piling) and the high permeability of this stratum, drawdown contours are more extensive, with less mitigating influence from surface water drainage.

Plate 5.2: Groundwater level change duration curves in selected Peat piezometers during the 2022-2032 construction period (construction minus baseline levels: dry scenario)

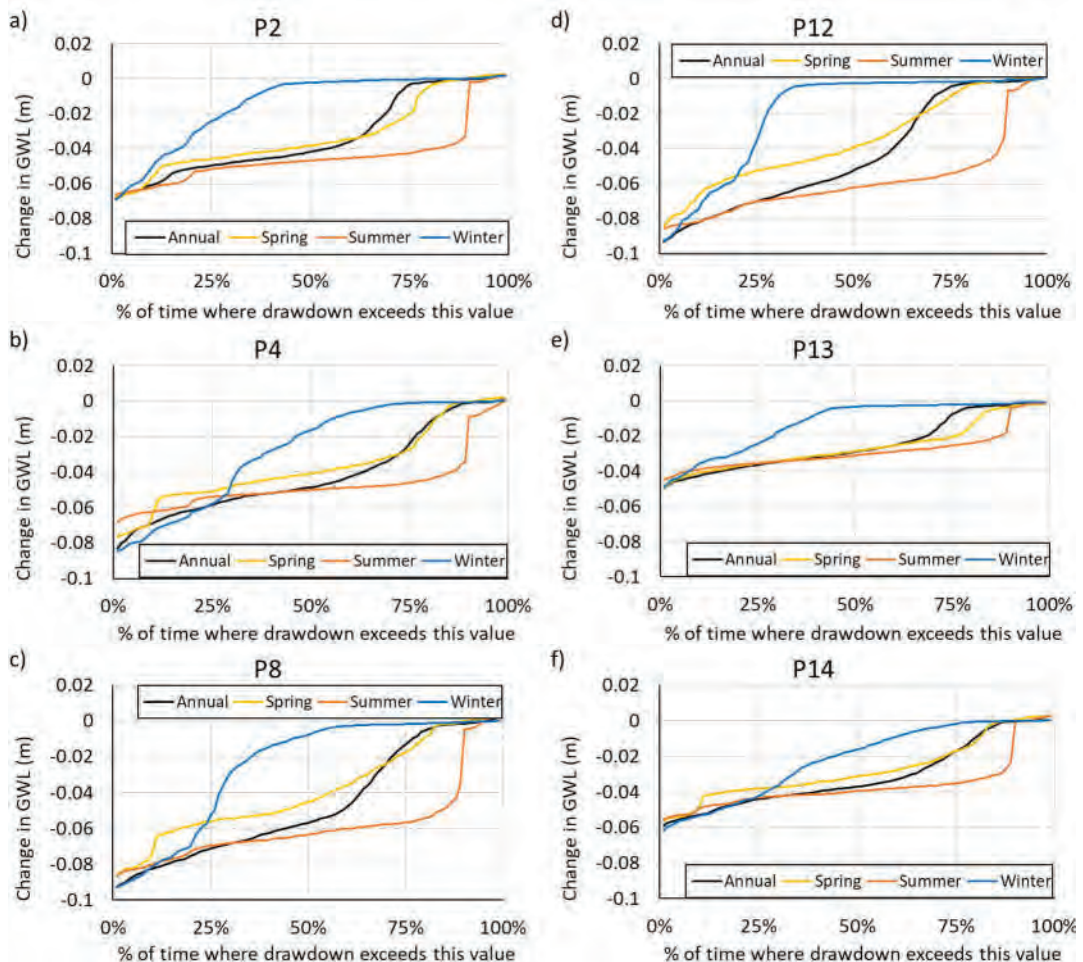

5.1.25. The differential hydrographs for the Peat and Crag indicate no overall change in groundwater storage after 2035 as a result of the proposed development. This is also evident from the transient groundwater balance for Sizewell Marshes in Plate 5.3.

5.1.26. The lowering of water levels from construction dewatering manifests in Plate 5.3 as a slight reduction in the magnitude of storage increases relative to current conditions, although this disparity between baseline and construction storage is no longer apparent towards the end of the construction period. The maximum storage loss relative to baseline conditions is approximately 20 ML, which is equivalent to an average difference in groundwater levels of approximately 5 cm across the Sizewell Marshes SSSI (based on an areal extent of approximately 1.75 km² and an assumed specific yield (drainable porosity) of 0.25).

- 5.1.27. The model indicates a slight reduction in recharge in the construction scenario, which can be linked to changes in land use in the Aldhurst Farm HCS from 2015 onwards and impermeable ground cover in the platform area from 2022.
- 5.1.28. The impacts of construction dewatering can be seen from 2023 onwards, when there is a reduction in groundwater inflows from the Crag relative to baseline conditions. This loss in flow reaches a maximum of 109 ML per year and is close to 100 ML per year from 2024 onwards.
- 5.1.29. Lower construction water levels around this time, as shown by Figures 19A.85 to 19A.90, leads to reduced evapotranspiration rates and reduced outflows to streams. The reduction in baseflow reaches a maximum of 102 ML per year (approximately 0.003 m³/s), compared to projected average stream flows at gauging station G1 of 0.049 m³/s in the baseline scenario over the construction period (see Figures 19A.92 and 19A.93).
- 5.1.30. A slight but persistent reduction in evapotranspiration following recovery of water levels can be linked to the presence of the platform area and the associated reduction in the overall area of the Sizewell Marshes.

Plate 5.3: Modelled transient groundwater balance in Sizewell Marshes under baseline and construction conditions in the dry scenario (2015-2040)

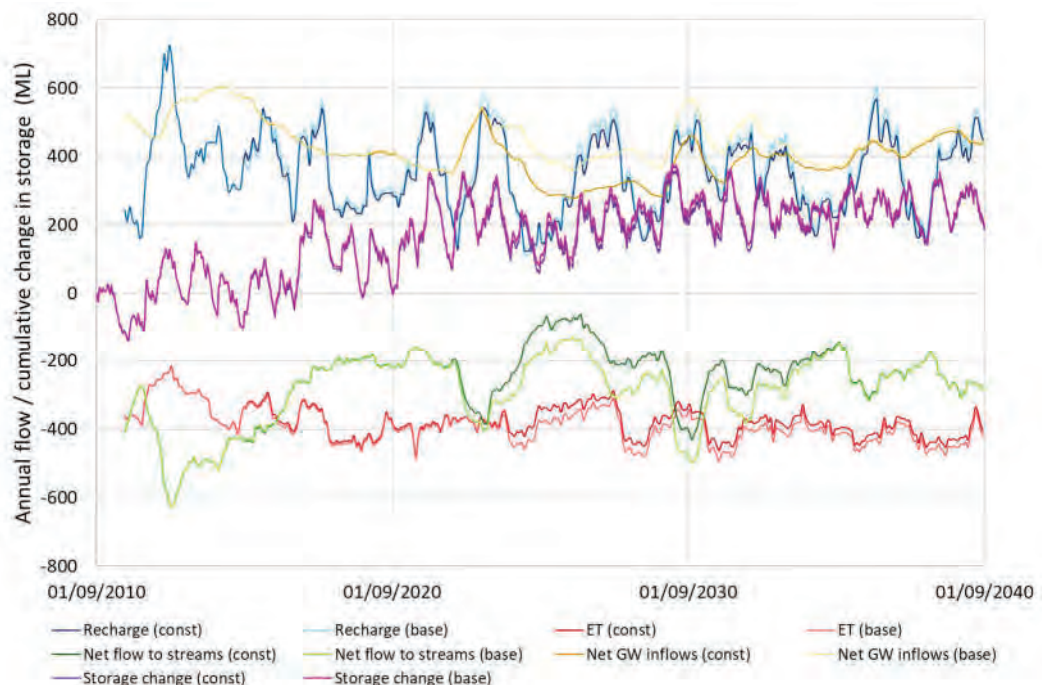

5.1.31. Projected stream stage, flow and flow duration curves for the baseline and construction simulations are shown in Figures 19A.91 to 19A.93 respectively. Differences between the two simulations appear minimal, with the exception of G6, where under dry baseline conditions, there is projected to be minimal flow throughout the year. In the construction scenario, the presence of surface water discharges and infiltration basins nearby (see Section 4.3a)ix) leads to higher peak flows. From Figure 19A.87, the presence of impermeable ground cover nearby and the associated reduction in recharge appears to contribute to localised drawdown near G6; this is likely to contribute to the negative (upstream) flow simulated during the early stages of construction dewatering.

5.1.32. Short periods of negative flow at late time can be attributed to flow reversals caused by sea level rise, which becomes more pronounced in the 2030s. This effect is most clearly seen in G1 and G6, which lie closest to the coast.

c) Comparison of development and baseline – wet scenario

5.1.33. As shown in Figures 19A.94 and 19A.95, the magnitude and duration of projected drawdown in the Peat are similar to those modelled for the dry scenario, with drawdown of up to 10 cm in several piezometers during the winter of 2024/2025. The extent of the projected maximum drawdown contours, which occur on 26 December 2024 (Figure 19A.96), is also similar to that shown for the dry scenario, with the maximum drawdown occurring close to the platform and beneath impermeable area 2 and localised groundwater mounding and drawdown near the Borrow Pits, as discussed in Section 5.1b). The greater volume of water discharging to the WMZs in this scenario (see Appendix E) leads to notable groundwater mounding in these areas.

5.1.34. The groundwater level change duration curves in Plate 5.4 provide further detail on the seasonality and magnitude of projected drawdown in selected piezometers within the Peat.

5.1.35. The maximum projected drawdown typically occurs in winter, reaching 11 cm in P8 and P12, and between 7 cm and 9 cm in P2, P4, P13 and P14. These impacts are fairly short-lived, however, with projected winter drawdown exceeding 4 cm for less than 20% of the time in most piezometers.

5.1.36. Projected drawdown in summer reaches a maximum of 10 cm in P13 and exceeds 8 cm in P8, P12 and P13 for roughly 10% of the time. Projected summer drawdown in the other locations does not exceed 7 cm.

- 5.1.37. The step change to much smaller drawdown for 10% of the construction period (between the 90th and 100th percentiles) reflects the absence of dewatering in the first year of the construction period (see Plate 4.4).
- 5.1.38. Projected spring drawdown reaches a maximum value of approximately 8 cm in P4, P8 and P12, with smaller values in the other locations.

Plate 5.4: Groundwater level change duration curves in selected Peat piezometers (wet scenario)

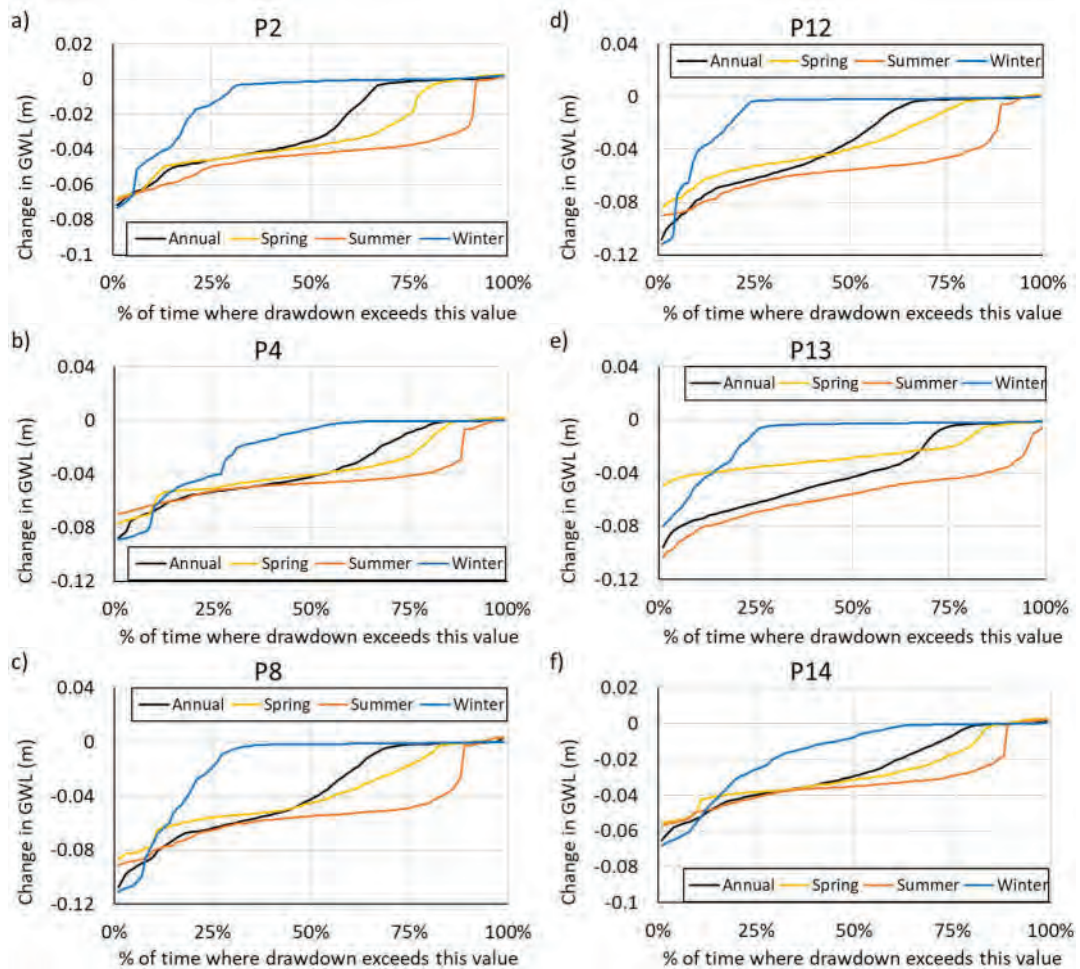

- 5.1.39. The magnitude, duration and extent of drawdown in the shallow parts of the Crag (Figures 19A.97 to 19A.99) are also comparable to those modelled for the dry scenario, suggesting that impacts are not particularly sensitive to climatic conditions.
- 5.1.40. The differential hydrographs for the Peat and Crag indicate no overall change in groundwater storage after 2035 as a result of the proposed development.

5.1.41. Projected differences in the annual water balance for Sizewell Marshes as a result of construction during the wet scenario are shown in Plate 5.5. A slight reduction in recharge can be seen from 2015 onwards, due to land use changes in the Aldhurst Farm HCS; this discrepancy increases slightly in 2022 following the installation of the cut-off wall (see Table 4.1) and the effective removal of the platform area from the Sizewell Marshes water balance.

Plate 5.5: Modelled transient groundwater balance in Sizewell Marshes under baseline and construction conditions in the wet scenario (2015-2040)

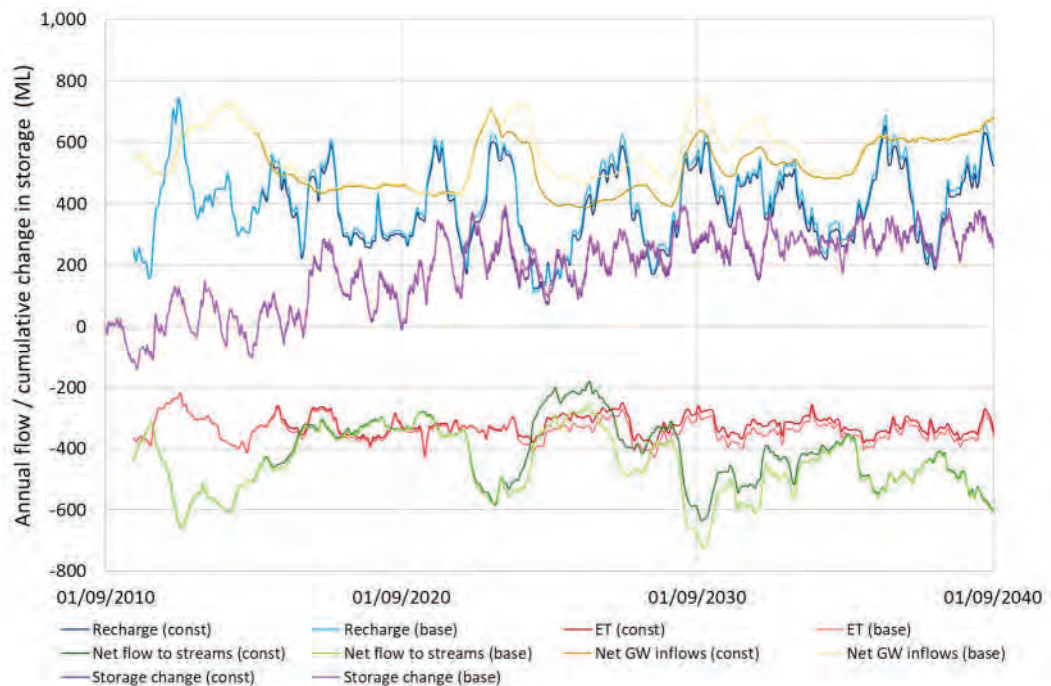

5.1.42. Following the onset of construction dewatering in 2023, reduced inflows of groundwater from the underlying Crag are apparent, along with reduced outflows to streams (both from reductions in baseflow sent to the MIKE11 model and a reduced rate of groundwater seepages).

5.1.43. The maximum reduction in flows from the Crag is 120 ML per year, while the reduction in baseflow reaches a maximum of 100 ML per year (approximately 0.003 m³/s), compared to projected average stream flows at gauging station G1 of 0.055 m³/s in the baseline scenario over the construction period (see Figures 19A.101 and 19A.102).

5.1.44. A reduction in losses to evapotranspiration can also be seen during the construction period, which can be partly related to a lowering of the water table. A slight but persistent reduction in evapotranspiration following

recovery of water levels can be linked to the presence of the platform area and the associated reduction in the overall area of the Sizewell Marshes.

- 5.1.45. The lowering of water levels from construction dewatering, which is evident in Figure 19A.95, manifests in Plate 5.5 as a slight reduction in the magnitude of storage increases relative to current conditions, although this disparity between baseline and construction storage is no longer apparent towards the end of the construction period. The maximum storage loss relative to baseline conditions is approximately 20 ML, which is equivalent to an average difference in groundwater levels of approximately 5 cm across the Sizewell Marshes SSSI (based on an areal extent of approximately 1.75 km² and an assumed specific yield (drainable porosity) of 0.25).
- 5.1.46. Projected stream stage, flow and flow duration curves for the baseline and construction simulations are shown in Figures 19A.100 to 19A.102 respectively. Again, differences between the two simulations appear minimal, with the exception of G6, which lies close to proposed areas of impermeable ground, as well as infiltration basins and controlled discharges to surface water (see Section 4.3a)ix).
- 5.1.47. Short periods of negative flow in the construction model (Figure 19A.101) reflect a reversal in flow direction. In G4, this represents southward, rather than northward, flow in response to surface water discharges from the TCAs. Minor flow reversals are also apparent at G1 in both the baseline and construction models. These are most prevalent in the 2030s, due to the effects of sea level rise driving flow inland.

d) Comparison of development and baseline – intermediate scenario

- 5.1.48. As shown in Figure 19A.103, Figure 19A.104 and Plate 5.6, the magnitude and duration of projected drawdown in the Peat are similar to those modelled for the dry and wet scenarios, with drawdown of up to 11 cm in several piezometers during the winter of 2024/2025, followed by spring and summer drawdown of up to 7-8 cm in these piezometers during the remainder of construction dewatering.
- 5.1.49. Seasonal drawdown is projected to be less than 8 cm for at least 80% of the construction period in all piezometers, although winter drawdown is projected to be substantially less, with drawdown of less than 5 cm for 80% of the time.
- 5.1.50. Projected summer drawdown typically exceeds 3 cm (for at least 75% of the time in all piezometers except P13). The step change to much smaller drawdown for 10% of the construction period (between the 90th and 100th

percentiles) reflects the absence of dewatering in the first year of the construction period (see Plate 4.4).

Plate 5.6: Groundwater level change duration curves in selected Peat piezometers (intermediate scenario)

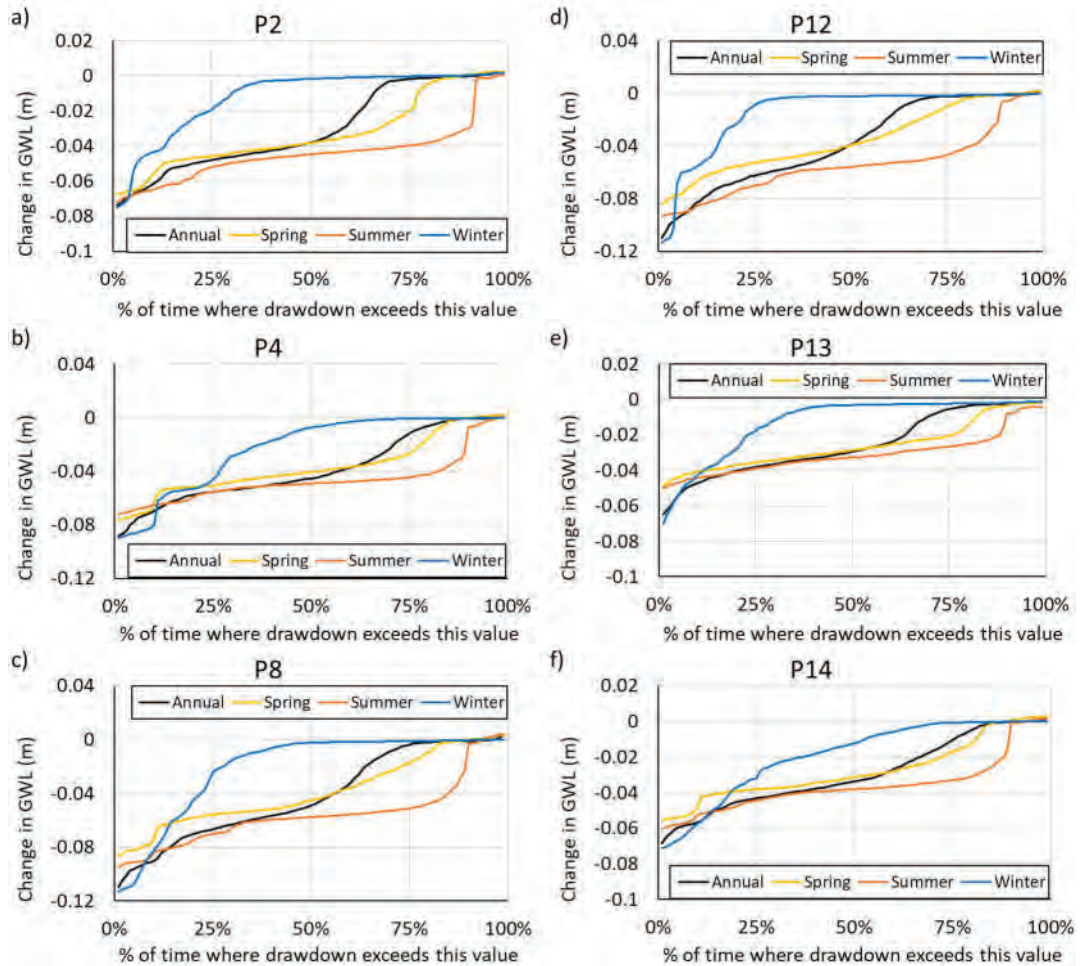

5.1.51. The extent of the projected maximum water table drawdown contours, which occur on 26 December 2024 (Figure 19A.105), is similar to that shown for the dry and wet scenarios, with the maximum drawdown occurring close to the platform and beneath impermeable area 2 and localised groundwater mounding and drawdown near the Borrow Pits, as discussed in Section 5.1b). In common with the wet scenario, groundwater mounding is also apparent in the vicinity of the WMZs.

5.1.52. The magnitude, duration and extent of drawdown in the shallow parts of the Crag (Figures 19A.106 to 19A.108) are also comparable to those modelled for the other scenarios; this supports the view that impacts are not particularly sensitive to climatic conditions.

- 5.1.53. The differential hydrographs for the Peat and Crag indicate no overall change in groundwater storage after 2035 as a result of the proposed development.
- 5.1.54. Projected differences in the annual water balance for Sizewell Marshes as a result of construction during the intermediate scenario are shown in Plate 5.7. A slight reduction in recharge can be seen from 2015 onwards, due to land use changes in the Aldhurst Farm HCS, although this is offset by increased inflows of groundwater, leading to relatively minor reductions in overall storage.

Plate 5.7: Modelled transient groundwater balance in Sizewell Marshes under baseline and construction conditions in the intermediate scenario (2015-2040)

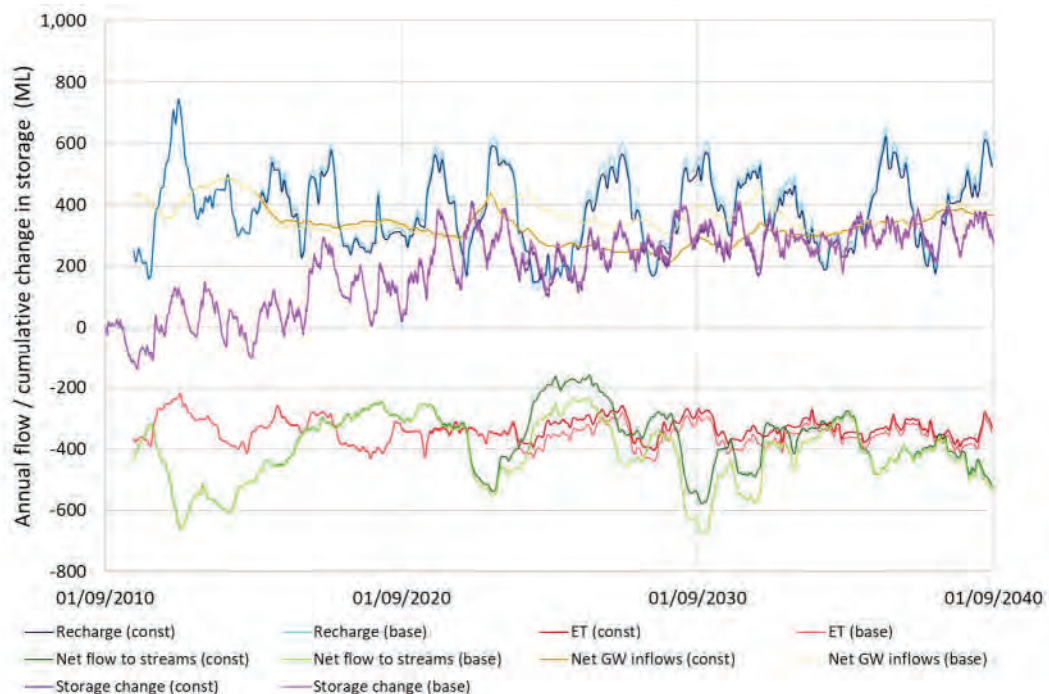

- 5.1.55. There is a slightly greater reduction in recharge relative to baseline conditions following the installation of the cut-off wall in 2022 (see Table 4.1) and the effective removal of the platform area from the Sizewell Marshes water balance.
- 5.1.56. Following the onset of construction dewatering in 2023, reduced inflows of groundwater from the underlying Crag are apparent, along with reduced outflows to streams (both from reductions in baseflow sent to the MIKE11 model and a reduced rate of groundwater seepages).

- 5.1.57. The loss of flow from the Crag reaches a maximum of 123 ML per year and is close to 100 ML per year for most of the construction period from 2024 onwards. The reduction in baseflow reaches a maximum of 107 ML per year during the construction period (approximately 0.003 m³/s), compared to projected average stream flows at gauging station G1 of 0.054 m³/s in the baseline scenario over this period (see Figures 19A.110 and 19A.111). The average projected reduction in baseflow from Sizewell Marshes over the construction period is 71 ML per year, although surface water discharges from the TCAs lead to a projected average flow at G1 in the construction model of 0.055 m³/s, which slightly exceeds the projected baseline value.
- 5.1.58. A reduction in losses to evapotranspiration can also be seen during the construction period, which can be partly related to a lowering of the water table.
- 5.1.59. Differences in groundwater storage between the baseline and construction simulations are consistent with the patterns of drawdown shown in Figure 19A.104, with storage losses of up to 20 ML during the construction period and no discernible differences relative to baseline by the late 2030s. Based on an areal extent of approximately 1.75 km² and an assumed specific yield (drainable porosity) of 0.25, storage losses of 20 ML are equivalent to an average difference in groundwater levels of approximately 5 cm across the Sizewell Marshes SSSI.
- 5.1.60. Small but persistent reductions in net sources (recharge and groundwater inflows) and sinks (evapotranspiration and flows to streams) of water can be linked to the slight reduction in the overall extent of the Sizewell Marshes, due to the presence of the platform area. The similarity in storage changes in each scenario confirms that the reduced outflows are offset by a reduction in inflows, such that the model does not indicate any discernible long-term difference in water levels in the Marshes. This is consistent with the hydrographs shown in Figures 19A.104 and 19A.107.
- 5.1.61. Projected stream stage, flow and flow duration curves for the baseline and construction simulations are shown in Figures 19A.109 to 19A.111 respectively. Again, differences between the two simulations appear minimal, with the exception of G6 and to a lesser extent, G7. These gauging stations lie close to proposed areas of impermeable ground in the TCA, as well as infiltration basins and controlled discharges to surface water (see Section 4.3a)ix).
- 5.1.62. Short periods of negative flow at late time can be attributed to flow reversals due to sea level rise, which becomes more pronounced in the 2030s. This effect is most clearly seen in G1 and G6, which lie closest to the coast.

5.1.63. In G4, the negative values represent southward, rather than northward, flow in response to surface water discharges from the TCAs.

5.2 Sensitivity analysis

a) Higher permeability cut-off wall

i. Overview

5.2.1. A further simulation has been completed to assess the potential impacts of doubling the assumed hydraulic conductivity of the cut-off wall. Ecological impacts are likely to be greatest when natural groundwater levels are low, and as such, this sensitivity analysis incorporates recharge and evapotranspiration rates applied to the dry scenario.

5.2.2. This scenario considers changes to the overall permeability of the cut-off wall, rather than localised defects. The presence of localised defects within the cut-off wall would potentially lead to increased drawdown within a more localised area and suitable monitoring would be required to identify these impacts at an early stage. Further, there is scope to address localised defects through mitigation measures, such as targeted grout injection, which would not be viable if the whole cut-off wall had a higher permeability.

ii. Results

5.2.3. Hydrographs showing projected differences in groundwater levels across the Peat are shown in Figure 19A.112, comprising changes in groundwater level relative to baseline conditions for both the standard and higher permeability cut-off walls.

5.2.4. A doubling of hydraulic conductivity in the cut-off wall leads to a projected doubling of drawdown during construction. Notwithstanding hydrographs within the footprint of proposed excavation works, nearby piezometers are projected to show a maximum reduction in groundwater levels of more than 20 cm in late 2024. Following the initial phase of dewatering (see Plate 4.4), the maximum projected drawdown in the majority of Peat piezometers is approximately 10-15 cm.

5.2.5. Figure 19A.113 shows the maximum extent of drawdown in the water table aquifer during this scenario (occurring on 9 January 2025), alongside contours produced for the standard cut-off wall for the same date. Beyond the cut-off wall, the area experiencing a maximum drawdown of more than 20 cm is approximately doubled in this scenario, while approximately half of the Sizewell Marshes is projected to experience more than 10 cm drawdown at this time.

- 5.2.6. As shown in Plate 5.8, the largest effects are typically projected to occur in summertime, with the smallest effects in winter throughout most of the construction period.
- 5.2.7. The step change to much smaller summer drawdown for 10% of the construction period (between the 90th and 100th percentiles) reflects the absence of dewatering in the first year of the construction period (see Plate 4.4).
- 5.2.8. Similar changes can be seen in the shallow parts of the Crag, which is projected to experience an approximate doubling of the magnitude and extent of drawdown (Figures 19A.114 and 19A.115).

Plate 5.8: Groundwater level change duration curves in selected Peat piezometers (higher permeability cut-off wall)

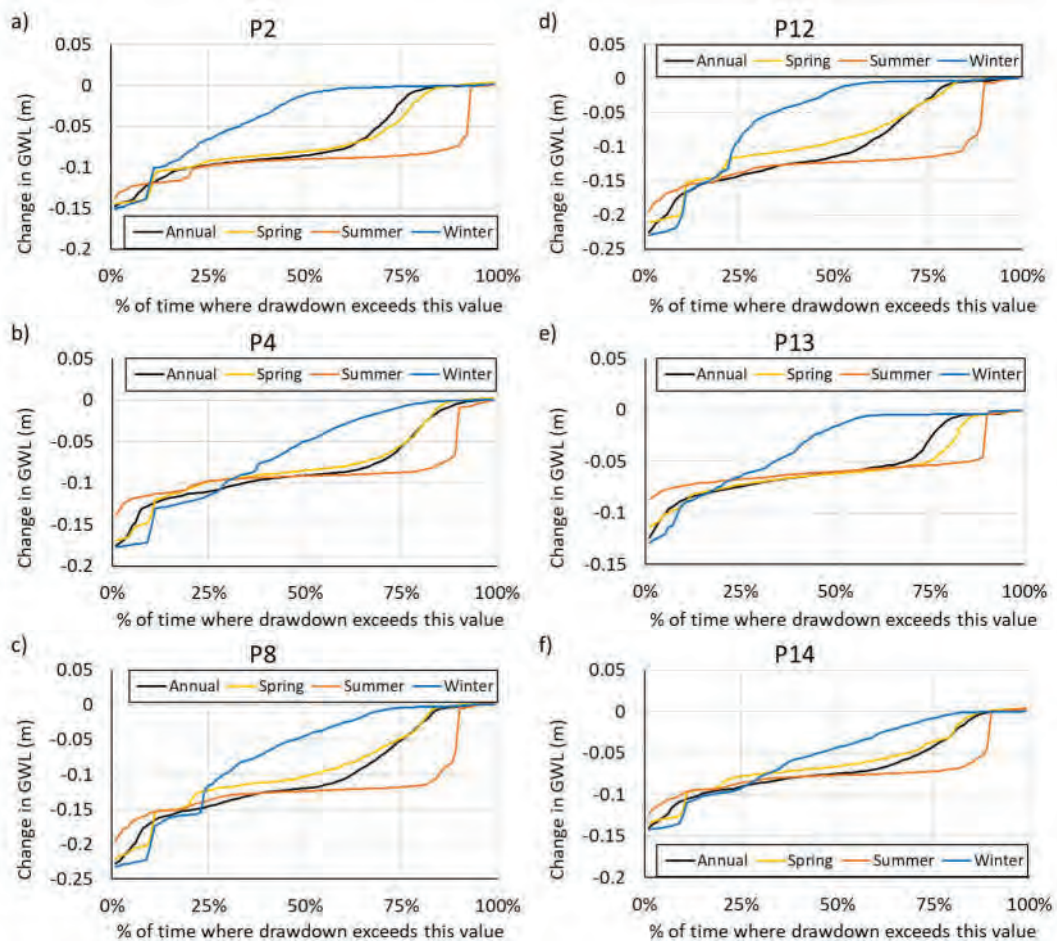

- 5.2.9. The projected impact of a higher permeability cut-off wall is also apparent in the water balance of the Sizewell Marshes (Plate 5.9). The additional drawdown shown in Figures 19A.112 to 19A.115 manifests as an additional reduction in upward flow from the underlying Crag of approximately 50%

during most of the construction period and an additional reduction in outflows to streams of approximately 60-80 ML per year (approximately 0.002 m³/s on average), compared to projected average stream flows at gauging station G1 of 0.046 m³/s during construction with the standard cut-off wall and 0.047 m³/s in the baseline scenario over this period (see Figures 19A.117 and 19A.118).

Plate 5.9: Modelled transient groundwater balance in Sizewell Marshes under dry baseline and construction conditions, assuming standard and higher permeability cut-off walls (2020-2040)

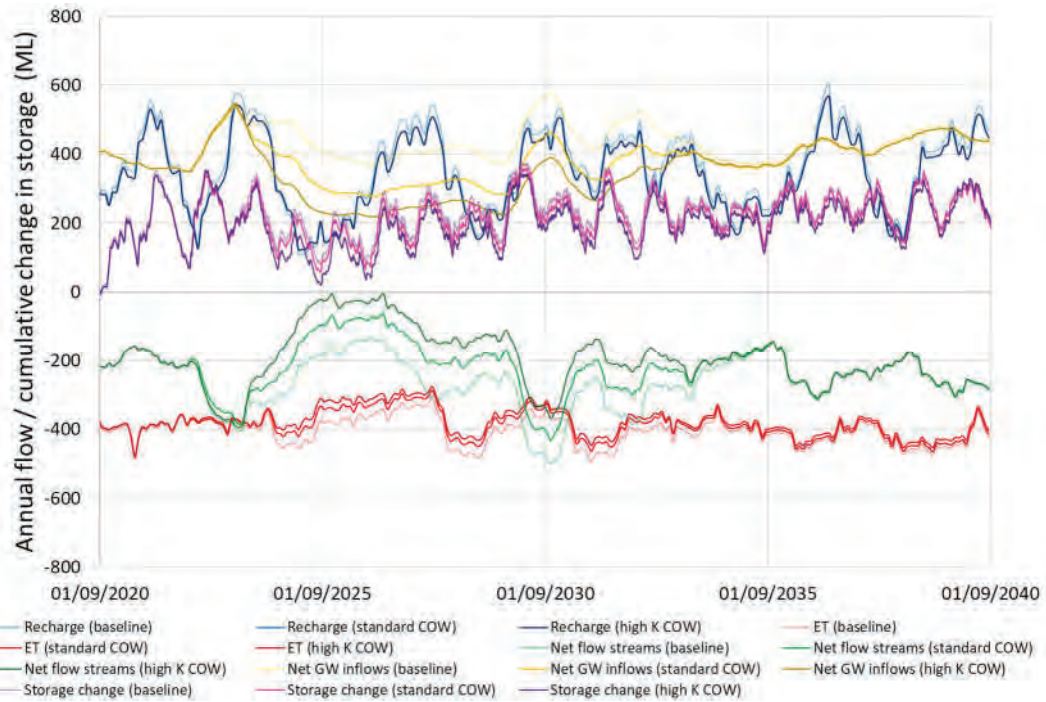

- 5.2.10. Despite the projected changes in groundwater level in this scenario, the impacts are not apparent in the stream stage, flow and flow duration hydrographs in Figures 19A.116 to 19A.118.
- 5.2.11. However, the results in Figures 19A.112 to 19A.115 indicate a near-linear relationship between cut-off wall permeability and resulting drawdown in the adjacent groundwater system. This highlights the importance of ensuring that an effective, low-permeability barrier is installed and maintained throughout the construction period.

b) Natural recharge in TCAs

i. Overview

- 5.2.12. The model projections in Section 5.1 assume substantial areas of hardstanding will be present in the TCAs, alongside infiltration basins and

discharges to surface water to manage the associated run-off following heavy rainfall (see Section 4.3a)ix).

- 5.2.13. The final design of the site may incorporate more permeable surfaces in these areas, to minimise any changes to natural recharge and run-off.
- 5.2.14. A sensitivity analysis has been completed to assess groundwater and surface water behaviour during the construction period, assuming that natural recharge persists throughout the TCAs, with no associated infiltration basins or surface water discharges. The car park, which is proposed to exist throughout plant operation, has been maintained as an impermeable feature, with no recharge.
- 5.2.15. Recharge and evapotranspiration rates from the intermediate scenario were applied during this sensitivity analysis.

ii. Results

- 5.2.16. Hydrographs showing projected differences in groundwater levels across the Peat in this scenario are shown in Figure 19A.119, comprising changes in groundwater level relative to intermediate baseline conditions for both modified and natural intermediate recharge in the TCAs during the construction period, from 2022-2032.
- 5.2.17. Changes to the management of recharge and run-off in these areas produce no discernible change in the modelled Peat hydrographs, which continue to show a maximum drawdown of up to 11 cm in several piezometers during the winter of 2024/2025, followed by spring and summer drawdown of 7-8 cm in these piezometers during the remainder of construction dewatering (see Plate 5.10).
- 5.2.18. Figure 19A.120 shows the maximum extent of drawdown in the water table during this scenario (occurring on 26 December 2024), alongside contours produced for the same date when impermeable areas, infiltration basins and surface water discharges are present. Groundwater mounding around the water management zones is no longer present and there is less drawdown near impermeable area 2, which has been removed.
- 5.2.19. There is little discernible change in water levels within Sizewell Marshes, although the extent of the 0.1 m drawdown contour near Nursery Covert is slightly larger in the absence of infiltration basins and surface water discharges, and small areas of drawdown are apparent to the south and east of WMZ2, close to the surface discharge point from this catchment (shown in Figures 19A.73 and 19A.74). Mounding near WMZ6, which is apparent in Figure 19A.105 for the main simulation at the western edge of Sizewell Marshes, has also disappeared.

- 5.2.20. Projected changes in groundwater level still occur in the vicinity of the borrow pits, due to changes in recharge and hydraulic properties of the shallow subsurface, as discussed in Section 5.1b).
- 5.2.21. The magnitude and duration of changes in groundwater level for selected piezometers within the Peat are shown in Plate 5.10.
- 5.2.22. The results are comparable to those shown in Plate 5.6 for the main intermediate scenario, with maximum drawdown of close to 11 cm projected in P8 and P12, and maximum drawdown of 7-9 cm in the other piezometers. The largest effects are typically projected to occur in summertime, with the smallest effects in winter throughout most of the construction period.

Plate 5.10: Groundwater level change duration curves in selected Peat piezometers (natural recharge in TCAs)

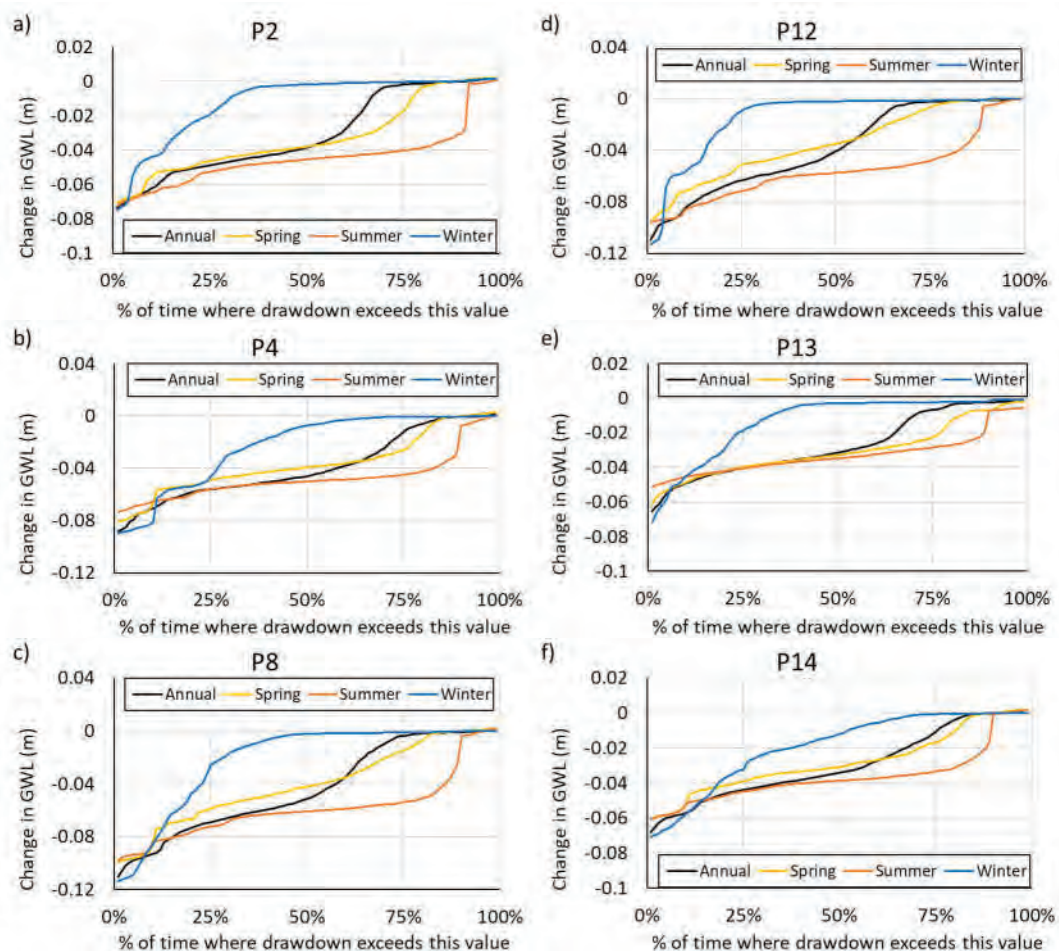

- 5.2.23. Seasonal drawdown is projected to be less than 8 cm for at least 80% of the construction period in all piezometers, although winter drawdown is

projected to be substantially less, with drawdown of less than 5 cm for 80% of the time.

- 5.2.24. Projected summer drawdown typically exceeds 3 cm (for at least 75% of the time in all piezometers). The step change to much smaller drawdown for 10% of the construction period (between the 90th and 100th percentiles) reflects the absence of dewatering in the first year of the construction period (see Plate 4.4).
- 5.2.25. Hydrographs showing projected differences in groundwater levels across the shallow Crag in this scenario are shown in Figure 19A.121. The hydrographs show similar trends to those observed in the main construction scenario; however, the response to rainfall events appears markedly less flashy in the northern part of the Main Development Site. This is consistent with natural behaviour in the unsaturated zone, where evapotranspiration in the shallow subsurface and the presence of soil moisture deficits (see Section 3.2d)ii) attenuates recharge, while the absence of impermeable areas and WMZs leads to recharge being more evenly distributed across the TCA.
- 5.2.26. The contours presented in Figure 19A.122 show similar drawdown in the shallow part of the Crag across both scenarios. The sensitivity analysis produces slightly greater projected drawdown in the far northern part of Sizewell Marshes (near WMZ2 in the main construction model), where there are no longer controlled discharges to the local surface water system. There is a noticeable reduction in projected drawdown in the northern part of the Main Development Site, which can be attributed to the presence of recharge beneath areas that were impermeable in the main construction model.
- 5.2.27. The water balance for the Sizewell Marshes in this scenario (shown in Plate 5.11) is comparable to that for the main intermediate construction simulation. The only discrepancies between the two simulations comprise a slight increase in flow to streams at the beginning of the construction period, along with a slight reduction in storage at this time.

Plate 5.11: Modelled transient groundwater balance in Sizewell Marshes under intermediate baseline and construction conditions, assuming natural and modified recharge in the TCAs (2022-2032)

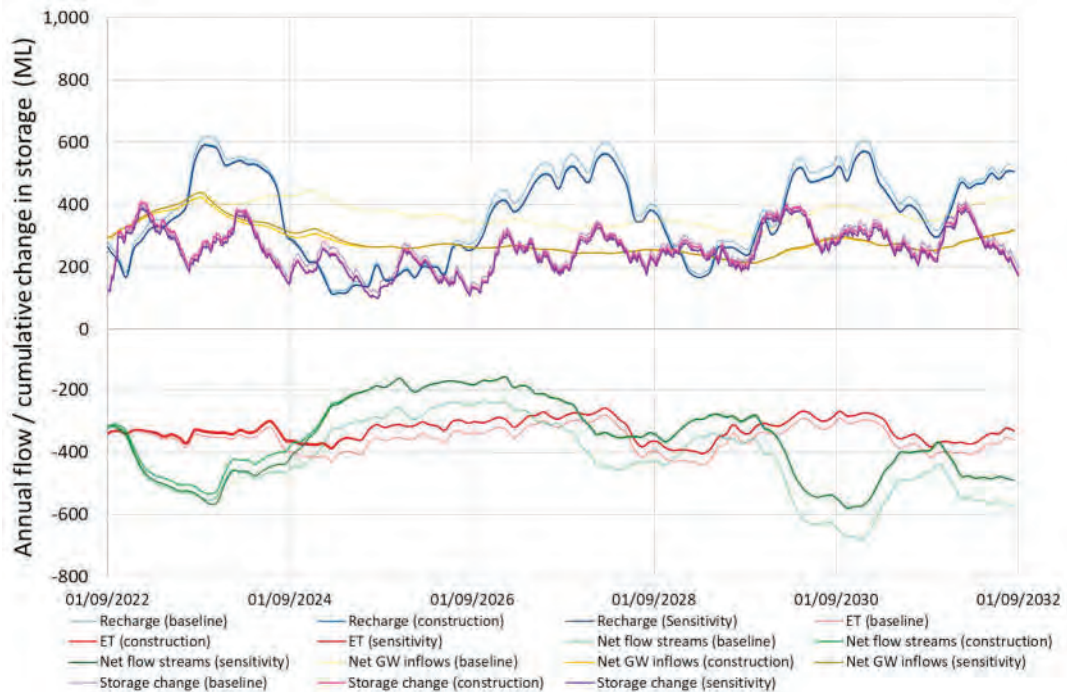

- 5.2.28. The increased flow from Sizewell Marshes to the drainage channels, relative to the main construction model, reaches a maximum of 34 ML per year in late 2023 and is no longer discernible by the end of 2024. This maximum increase in flow, equivalent to $0.001 \text{ m}^3/\text{s}$, compares to projected average stream flows at gauging station G1 of $0.054 \text{ m}^3/\text{s}$ in the baseline model during the construction period and $0.055 \text{ m}^3/\text{s}$ in the main construction model.
- 5.2.29. This increased flow at early time can be attributed to slower relay of water from the TCAs, which in this scenario do not incorporate infiltration basins or surface water discharges. This in turn leads to slightly lower stream stage, driving additional baseflow from the surrounding wetlands. As this effect represents a delay in flow from the TCAs, as opposed to a net loss of water, the discrepancy between the two simulations is short-lived.
- 5.2.30. The short-term reduction in stage near the surface discharge points can be seen as a slight reduction in peak stage at G6 and G7 in late 2023/early 2024 (see Figure 19A.123).
- 5.2.31. The associated storage losses between 2022 and 2024, relative to the main construction model, reach a maximum of 20 ML, with no discernible differences relative to baseline by the end of 2024. Based on an areal

extent of approximately 1.75 km² and an assumed specific yield (drainable porosity) of 0.25, storage losses of 20 ML are equivalent to an average difference in groundwater levels of approximately 5 cm across the Sizewell Marshes SSSI.

5.2.32. Comparison of drawdown contours in Figures 19A.105 and 19A.120 suggests that these storage losses manifest close to the proposed locations of WMZ2 and WMZ6, which are inactive in the sensitivity analysis.

5.2.33. As shown in Figures 19A.124 and 19A.125, there is little discernible difference in projected stream flows at each gauging station, with the exception of G4, which no longer displays negative flows in early 2023. As discussed in Section 5.1d), the negative flows at G4 in the main construction model simply reflect a reversal in flow direction, southwards rather than northwards, which can be attributed to the addition of water from surface water discharges. The absence of these negative flows in the sensitivity analysis confirms this as the likely cause.

c) **Extreme drought in early construction phase (2022-2025)**

i. **Overview**

5.2.34. The recharge projections described in Section 4.2 allow potential impacts from construction to be assessed under a wide range of climatic conditions.

5.2.35. However, these projections do not necessarily account for extreme droughts in the near future, which may reflect climatic variability, as opposed to the longer-term trends associated with climate change.

5.2.36. To assess the vulnerability of the Sizewell Marshes and MWHM SSSIs to dewatering during extreme drought conditions, the model was run with three dry years in a row at the start of the construction period.

5.2.37. Based on model years, which run from the 1st September, rainfall and evapotranspiration from the three driest years during the period from 1st September 1981 to 31st August 2010 were used to produce recharge estimates in the SMBM (see Section 3.2d).

5.2.38. The fourth driest year during this period (from 1st September 1988 to 31st August 1989) was run twice in succession through the SMBM to generate an appropriate soil moisture deficit, with which to calculate recharge from 2022 onwards.

5.2.39. Average rainfall and net recharge (including the effects of evapotranspiration from saturated ground in wetland areas) applied to the model domain over the period of the sensitivity analysis are shown in Table 5.1.

Table 5.1: Assumed recharge and projected recharge during extreme drought simulation

Model year (historical year)	Rainfall (mm)	Rainfall relative to average during model calibration period	Net recharge (mm/yr)	Change relative to model calibration period (mm/yr)
2021-2022 (1988-1989)	491.2	76.2%	N/A	N/A
2022-2023 (1996-1997)	455.6	70.6%	-6.5	-75.1
2023-2024 (1989-1990)	447.1	69.3%	-6.2	-74.8
2024-2025 (1995-1996)	418.3	64.9%	-8.8	-77.4

ii. Results

5.2.40. Projected drawdown in the Peat for individual monitoring boreholes (shown in Figure 19A.126) is similar to that shown in Figure 19A.86 for the start of construction during the dry scenario.

5.2.41. However, comparison of Plates 5.2 and 5.12 suggests that maximum drawdown in the Peat exceeds that projected for the dry scenario by approximately 2 cm in each piezometer. During extreme drought, projected maximum drawdown is close to 12 cm in P8 and P12, and 7-10 cm in the other piezometers. It should be noted that the focus of this simulation on the early part of construction, when dewatering is expected to be most intense, exaggerates the maximum drawdown impacts in terms of percentage duration.

Plate 5.12: Groundwater level change duration curves in selected Peat piezometers (extreme drought)

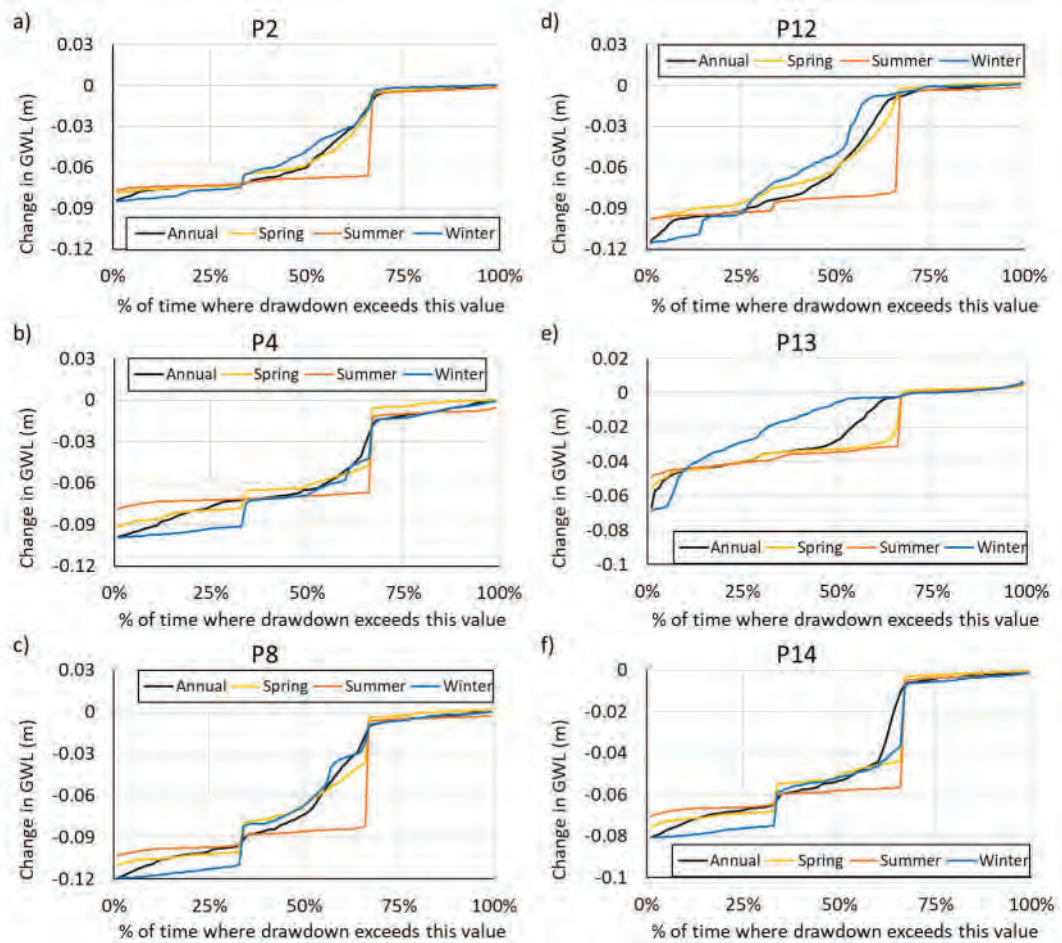

5.2.42. Step changes are apparent in the seasonal curves, which reflect the different phases of dewatering during the early construction period. As shown in Plate 4.4, there is assumed to be no dewatering during the first year of the construction period, leading to minimal drawdown for about a third of this simulation. The period of maximum dewatering in the platform area has a duration of approximately 18 months; this translates to relatively large drawdown for approximately a third (one year) of the simulation period, with less drawdown at the start of this period in the Marshes as water levels equilibrate and following the end of this period as water levels in the platform area recover from -18.9 to -11 m AOD.

5.2.43. Outside the period of maximum dewatering, seasonal drawdown is projected to be less than 9 cm in all piezometers.

5.2.44. The transient water balance for Sizewell Marshes during extreme drought under baseline and construction conditions is shown in Plate 5.13. As no assumptions have been made in this scenario regarding climatic conditions

beyond the first three years of the construction period, the water balance is shown until September 2025 only.

- 5.2.45. There is a clear reduction in all components of the water balance attributable to development in this scenario, including a 37 ML reduction in storage, almost double that projected in the dry scenario (see Section 5.1b). Based on an areal extent of approximately 1.75 km² and an assumed specific yield (drainable porosity) of 0.25, storage losses of 20 ML are equivalent to an average difference in groundwater levels of approximately 8 cm across the Sizewell Marshes SSSI.

Plate 5.13: Modelled transient groundwater balance in Sizewell Marshes under baseline and construction conditions during extreme drought (2022-2025)

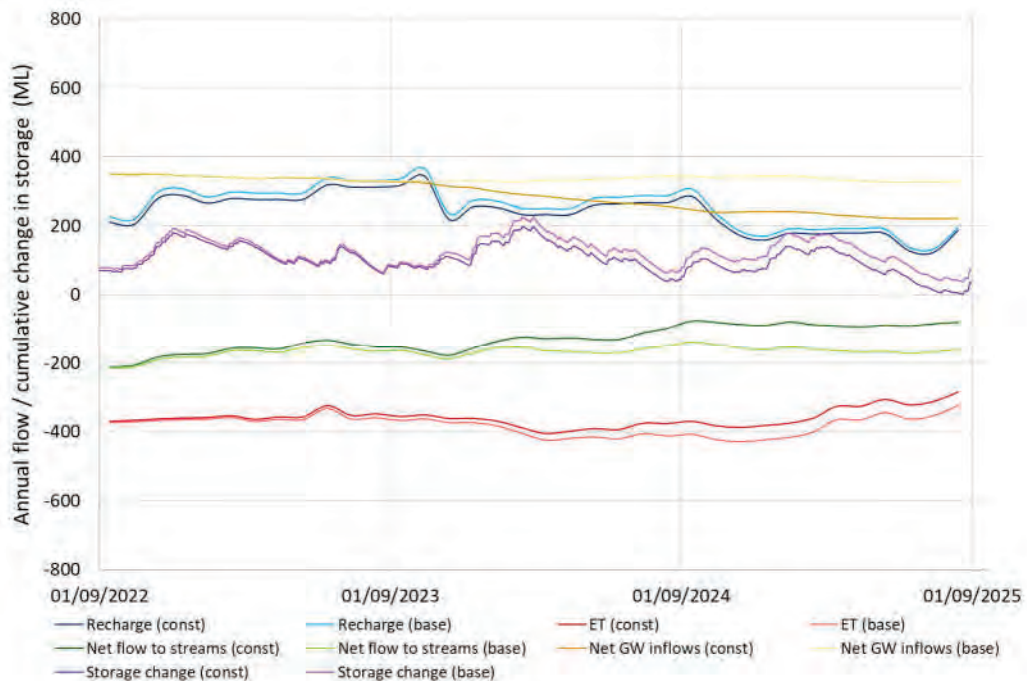

- 5.2.46. Close inspection of the maximum drawdown contours for this and the dry scenario show only minor differences in drawdown extent in the shallow part of the Peat, where the water table lies (Figures 19A.87 and 19A.127), although notable changes can be seen in the Aldhurst Farm HCS and immediately to the south of impermeable area 2. The projections indicate that the western edge of the Sizewell Marshes may be more vulnerable to extreme drought following land use changes in the Aldhurst Farm area.
- 5.2.47. The increased drawdown beneath the western part of the Marshes in this scenario is emphasised by the change hydrographs for the shallow Crag in Figure 19A.128. Although the magnitude of drawdown by the end of August

2025 is similar to the dry scenario (see Figure 19A.89) for most monitoring boreholes, there is a notable increase in drawdown in GW3, which is the most westerly monitoring point.

5.2.48. These differences in drawdown extent within the shallow Crag can also be seen in Figure 19A.129, which shows the 0.1 m drawdown contour extending around 40 m further west from the platform than in the dry scenario (Figure 19A.90). This suggests that much of the projected storage losses shown in Plate 5.13 occur in the deeper part of Sizewell Marshes.

5.2.49. The pattern of drier conditions in the western part of Sizewell Marshes is also apparent in Figures 19A.130 to 19A.132, which show reduced stage and flow in G4 and G5, but minimal changes at downstream gauging locations G1, G3 and G6.

d) Reduced stream bed conductance

i. Overview

5.2.50. Based on the results of the historical sensitivity analysis in Section 3.5, stream bed conductance may be substantially lower than what has been represented in the main simulations.

5.2.51. As enhanced leakage from streams has the potential to mitigate drawdown induced by dewatering, a reduced connection to the streams during construction may lead to substantially greater impacts on water levels in Sizewell Marshes and the MWHM SSSI.

5.2.52. To assess the potential for any greater impacts to occur, the intermediate scenario was rerun, with stream bed conductance values reduced by an order of magnitude, from 0.1 d^{-1} to 0.01 d^{-1} .

ii. Results

5.2.53. As shown in Figure 19A.133, projected drawdown in the Peat is similar in several piezometers to the main intermediate scenario. However, increased drawdown of 2-3 cm is apparent in boreholes P2, P4, P8, P9 and P12, which are the closest monitoring points to the Main Development Site.

5.2.54. This pattern can also be seen in the groundwater level change duration curves in Plate 5.14, which shows projected drawdown exceeding 10 cm for 10-15% of the time in P4, P8 and P12.

5.2.55. Consistent with the intermediate scenario, projected drawdown is typically greatest in summer and smallest in winter.

Plate 5.14: Groundwater level change duration curves in selected Peat piezometers (low stream bed conductance)

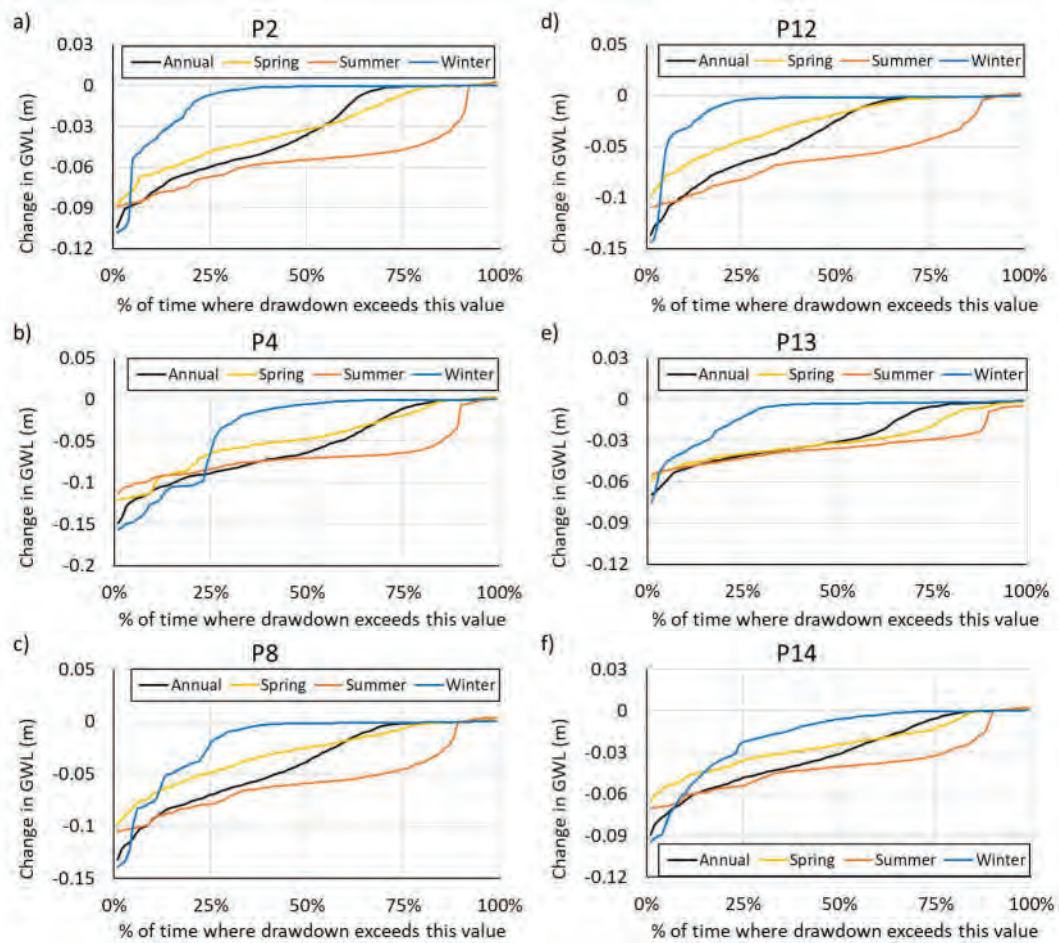

- 5.2.56. The water balance for the Sizewell Marshes in this scenario (shown in Plate 5.15) is comparable to that for the main intermediate construction simulation (Plate 5.7), with the same pattern of recharge.
- 5.2.57. As expected for this sensitivity analysis, the magnitude of outflows to streams in both baseline and construction simulations is lower and time-varying changes in baseflow are less pronounced. The projected maximum impacts of construction on baseflow are similar in both scenarios, with a maximum reduction of 107 ML per year during the construction period in this sensitivity analysis (approximately 0.003 m³/s), compared to 106 ML in the main simulation. However, the average reduction in baseflow with the lower stream bed conductance is 64 ML per year, as opposed to 71 ML per year in the main simulation.
- 5.2.58. The reduced losses to surface water are related to slightly higher water levels in both baseline and construction simulations, as shown by the larger

cumulative changes in storage throughout the construction period. These higher water levels drive slightly increased losses to evapotranspiration in both baseline and construction simulations.

- 5.2.59. Differences in groundwater storage between the baseline and construction simulations are greater than those that occur in the main projections for the intermediate scenario, with storage losses of up to 38 ML during the construction period (compared to maximum losses of 20 ML in the main projections). Based on an areal extent of approximately 1.75 km² and an assumed specific yield (drainable porosity) of 0.25, storage losses of 37 ML are equivalent to an average difference in groundwater levels of approximately 8 cm across the Sizewell Marshes SSSI.
- 5.2.60. The loss of flow from the Crag is similar to that in the main intermediate scenario, reaching a maximum of 122 ML per year during the construction period and remaining close to 100 ML per year from 2024 onwards.

Plate 5.15: Modelled transient groundwater balance in Sizewell Marshes under intermediate baseline and construction conditions, assuming low stream bed conductance (2022-2032)

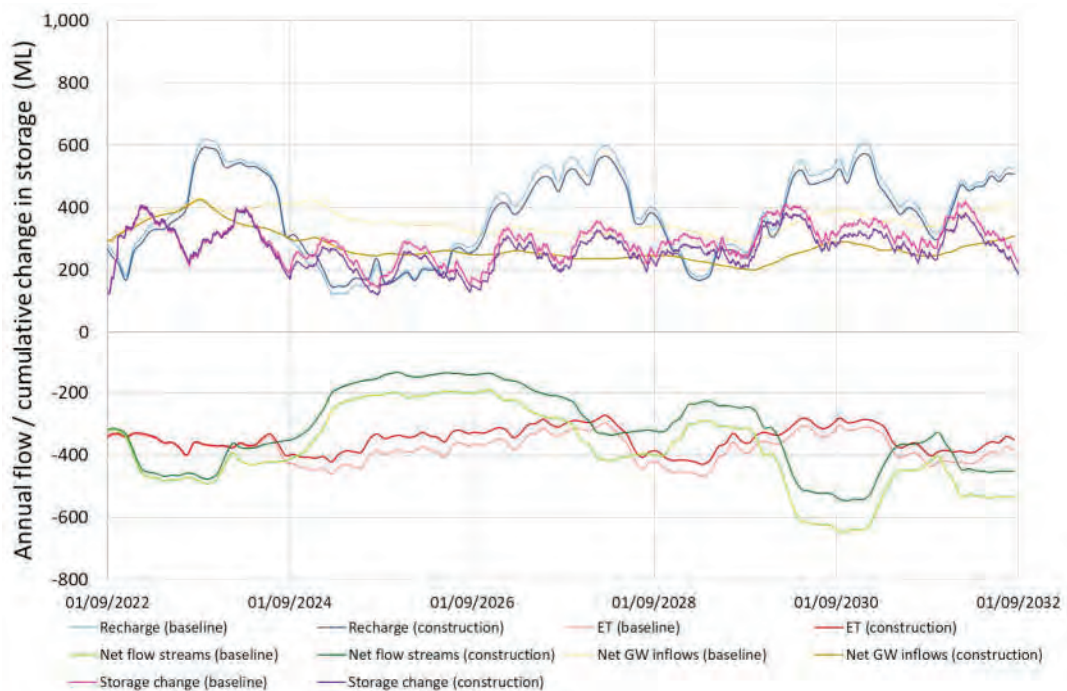

- 5.2.61. The reduced ability for surface water to mitigate drawdown impacts can be seen in the maximum water table drawdown contours in Figure 19A.134 (showing projected drawdown on 26th December 2024), which extend further from the platform area and unlike in the main intermediate scenario, they are largely unaffected by the presence of drainage lines.

- 5.2.62. As shown in Figure 19A.135, projected drawdown in shallow Crag piezometers is similar to the intermediate scenario, although to the north of Sizewell Marshes, PZ19 and PZ20 exhibit substantially reduced impacts from dewatering and some evidence of groundwater mounding. This is consistent with infiltration from the WMZs and limited discharge to surface water.
- 5.2.63. Maximum drawdown contours for the shallow Crag, from 26th December 2024, are slightly greater in extent than in the main intermediate scenario, reflecting the reduced inflows from surface water, which would otherwise mitigate drawdown (Figure 19A.136).
- 5.2.64. Stream flow and stage, shown in Figures 19A.137 to 19A.139, are not discernibly affected by construction in this scenario, except at G1, which shows a reduction in maximum flow rates of up to 0.1 m³/s, although for flows below the 20th percentile, there appears to be no obvious reduction due to dewatering. There is a slight increase in flow during dry periods, which may be due to slight reductions in stage drawing more water from the upstream part of the drainage network.
- 5.2.65. There are also minor changes in the flow duration curve for G5, which shows higher peak flows and lower minimum flows, which can be attributed to the presence of wetlands in the Aldhurst Farm area in the construction scenario, which allow increased evaporation during summer and more readily accept recharge during winter.

6 SUMMARY AND CONCLUSIONS

6.1 Background and overview

- 6.1.1. A combined surface water and groundwater numerical model has been developed to understand the potential impacts from proposed construction of the Sizewell C Power Station in East Suffolk.
- 6.1.2. The projected impacts do not take proposed mitigation measures into account. As such, the results presented will be used to understand the likely locations and magnitudes of unmitigated impacts, to inform and refine the overall approach to monitoring, mitigation and betterment. This approach will be presented in the associated Monitoring and Mitigation Plan, which will form part of the DCO submission and be used to proactively assess the real-world changes to ensure no unacceptable impacts occur.
- 6.1.3. The numerical model is underpinned by a detailed conceptual understanding of the site, based on site investigation and monitoring data

collected over a period of several years, as well as publicly available information and literature sources.

- 6.1.4. The numerical model was calibrated to observed groundwater level, surface water stage and flow data to ensure it is representative of conditions at the site, including in the nearby Peat of the MWHM SSSIs, and in the underlying Crag aquifer, which would be subject to dewatering during the construction phase of the proposed development.
- 6.1.5. Key uncertainties in model parameterisation were assessed using a series of sensitivity analyses, which compared the results of these alternative parameterisations with observed data. Parameterisations that produced reasonable calibrations to the observed data were deemed to be plausible, and those with the potential to affect future projections of construction and operational impacts were considered in subsequent scenario modelling.
- 6.1.6. The calibrated model was used to simulate future conditions at the site, with respective model runs representing the system in the presence and absence of development.
- 6.1.7. These construction and baseline models were each run for three different projections of future climate; nominally dry, wet and intermediate conditions. This allows the model to capture potential impacts under a wide range of plausible conditions, so that monitoring and mitigation planning can be developed to cover these different eventualities.
- 6.1.8. Sensitivity analyses were also completed on the future scenario models, covering key aspects of the proposed design, as well as alternative parameterisations of the natural system that produced reasonable calibrations to historical observations, as indicated by the first phase of sensitivity analysis.

6.2 Summary of historical modelling

- 6.2.1. The calibrated model closely matches observed groundwater levels in the Peat of the SSSIs, typically with a difference of less than 10 cm throughout the year. The calibrated model also closely matches observed groundwater levels in the Crag. The model matches both absolute groundwater levels and the observed seasonal range in these values.
- 6.2.2. The model closely matches observed flow and stage at stream gauging locations, with stage in the upstream part of the model (at gauging station G5) the only notable exception to this. The discrepancy at this location is attributed to the build-up of silt in a nearby culvert downstream of this point and the presence of natural “dams” in the surface water drainage system, which are irregular in shape and potentially mobile.

- 6.2.3. Assigned flow at G5 matches observed values, while stage and flow at downstream gauging stations, closer to the area of maximum potential impacts from construction, also match the observed data. As such, underestimation of stage at G5 is not considered to be detrimental to the overall calibration of the coupled model.
- 6.2.4. The calibrated model was validated by comparing simulated and observed drawdown during a 2011 pumping test in the platform area of the Main Development Site. The model results closely match observed trends, with slight discrepancies attributable to differences of a few cm between modelled and observed water levels at the start of the test, as opposed to the magnitude of the test response itself.
- 6.2.5. Further validation of the model was conducted by comparing modelled and observed values following the end of the calibration period. This validation period runs from September 2015 until the end of 2017.
- 6.2.6. The quality of fit to the validation dataset is similar to that achieved during the calibration period, providing further confidence in the ability of the model to represent future conditions at this location.
- 6.2.7. Sensitivity analysis on the calibrated model comprised the following:
- variations in stream bed conductance;
 - variations in vertical hydraulic conductivity of Sizewell Marshes;
 - variations in evapotranspiration rates with depth in the Peat;
 - explicit inclusion of distributed surface run-off within the surface water (MIKE11) network, in addition to the upstream and downstream flow and stage boundary conditions that already incorporate both baseflow and run-off at these locations; and
 - explicit representation of floodplain inundation in the wetland areas, in which water levels can exist above the ground surface and influence flow to and from the underlying groundwater system (compared to the calibrated model, where water lying above the ground surface is removed in the model and treated as discharge to the surface water system in the associated water balance).
- 6.2.8. Variations in evapotranspiration with depth and changes in the vertical hydraulic conductivity of Sizewell Marshes produced significantly poorer fits to observed data, as did increasing the vertical conductance of stream beds. The results suggest that the values assigned to these parameters

during sensitivity analysis are not representative of the system, although the model is sensitive to changes in these parameters.

- 6.2.9. Applying surface run-off to the model does not change the modelled stream hydrographs significantly. As such, it appears that flow and stage within existing surface water channels are sufficiently constrained by the applied upstream and downstream boundary conditions (which are based on observed values that include both run-off and baseline components), that the modelled surface water results are insensitive to the explicit inclusion of run-off.
- 6.2.10. Sensitivity analyses in which stream bed conductance was lowered by an order of magnitude produced a good match to the observed groundwater and surface water data. As a result, the effects of reduced stream bed conductance were assessed further in the future model projections. reduced stream bed conductance has the potential to remove the mitigating effect on drawdown of leakages from surface water.
- 6.2.11. The inclusion of flood plain inundation produces a good match to observed groundwater levels and slightly reduces seasonal fluctuations in the Peat. As such, it provides a less conservative representation of the system's response to drier conditions (as might be experienced during proposed construction dewatering).
- 6.2.12. However, the inundation model produces a poor match to observed stream flows and stage. This may be attributed to difficulties in representing the locations and duration of ponding within the floodplain, which would increase evaporative losses substantially for most of the year and would lead to much lower discharges to the surface water channels than those simulated in the floodplain model. As such, this sensitivity analysis has not been carried forward to the future projections, although it should be noted that the periodic flooding of the wetlands may mitigate the effects of construction dewatering on the underlying groundwater system.

6.3 Summary of future projections

- 6.3.1. The future model results represent the projected response to construction activities under a wide range of climatic conditions.
- 6.3.2. Under baseline conditions (i.e. in the absence of development), groundwater storage in Sizewell Marshes is projected to increase in all three climatic scenarios between now and 2040, driven by a combination of increased recharge and rising sea levels.
- 6.3.3. The projected maximum difference in groundwater storage within Sizewell Marshes between the wet and dry baseline scenarios is equivalent to an average difference in groundwater level of approximately 14 cm across this

area. This highlights the level of uncertainty in future climatic conditions and the challenge for any monitoring, mitigation or management strategy to address potential changes from both development and climatic factors.

- 6.3.4. Projected impacts from construction, relative to natural baseline conditions, are similar in all three climatic scenarios, with maximum drawdown occurring around 16 months into the construction period (nominally in December 2024 or January 2025).
- 6.3.5. In each scenario, the maximum drawdown at this time is less than 10 cm across the majority of Sizewell Marshes, with greater drawdown to the north of the platform near a proposed impermeable area and in localised areas, around 100 m in diameter, away from drainage channels in the eastern and northernmost parts of the SSSI. A small area of more than 10 cm drawdown is also projected to occur up to 100 m north of the Main Development Site in the MWHM SSSI, at its eastern edge where it meets the shoreline.
- 6.3.6. Projected groundwater level change duration curves have been produced for selected monitoring borehole locations within the Peat, where drawdown is expected to be greatest. These curves suggest that the maximum drawdown for most of the construction period is likely to occur during summer, with the least drawdown typically occurring during wintertime.
- 6.3.7. The overall pattern of drawdown in groundwater level change duration curves and drawdown hydrographs mimics the inferred dewatering schedule, which requires the greatest drawdown 1-3 years into the construction period, with dewatering to shallower levels for up to 7 years subsequently.
- 6.3.8. The model projections show drawdown exceeding 7 cm for up to 25% of the construction period in any single monitoring borehole outside of excavated areas and exceeding 5 cm for less than 50% of the construction period in all of these monitoring boreholes during the wet and intermediate scenarios.
- 6.3.9. In the dry scenario, boreholes P8 and P12, which lie approximately 200 m from the north-west corner of the platform, show drawdown exceeding 6 cm for around 50% of the construction period, while the other monitoring boreholes outside of excavated areas all show less than 5 cm of drawdown for at least 50% of the construction period.
- 6.3.10. Transient water balance graphs for Sizewell Marshes were developed for each scenario over the period from 2015 until 2040, by which time projected hydrographs indicate full recovery in water levels following construction. In each climatic scenario, a reduction in flow from the

underlying Crag aquifer represents the largest single change to the water balance, with losses of up to 100 ML/yr during the construction period.

- 6.3.11. The reduction in upward flow from the Crag is offset by reduced flows of groundwater to drainage channels within the Marshes. Reductions in baseflow reach a maximum of around 100 ML/yr in each scenario, equivalent to around 6% of projected total flow at the G1 gauging station, which lies immediately downstream of the platform area.
- 6.3.12. Projected impacts on stream flow are insufficient to see any discernible change in stage or flow hydrographs in any of the scenarios.

6.4 Summary of future sensitivity analyses

- 6.4.1. Several sensitivity analyses have been conducted to assess changes or uncertainty in design parameters, impacts of construction during extreme drought and reduced stream bed conductance, which was found to be a key uncertainty during historical sensitivity analysis.
- 6.4.2. A doubling of the hydraulic conductivity of the cut-off wall, which surrounds the platform area of the Main Development Site leads to an approximate doubling of projected drawdown impacts within the adjacent Sizewell Marshes, with nearby piezometers showing a reduction in groundwater levels of up to 20 cm during the early part of the construction period.
- 6.4.3. The implementation of natural recharge in the temporary construction areas, as opposed to impermeable hardstanding, infiltration basins (known as water management zones) and discharges to surface water, produces no discernible change to projected drawdown within Sizewell Marshes. However, there is a notable decrease in groundwater mounding near the water management zones to the north of it.
- 6.4.4. Consecutive years of drought at the beginning of the construction period is projected to increase drawdown relative to the main construction scenario. In the extreme conditions modelled, this manifests as an increase in drawdown of approximately 2 cm in the majority of monitoring locations within the Peat. Although much of this drawdown can be attributed to dewatering within the platform area, there is also increased drawdown in the western part of Sizewell Marshes, linked to the creation of new wetlands in the Aldhurst Farm area, which may be susceptible to high rates of evapotranspiration during prolonged dry periods.
- 6.4.5. The lowering of stream bed conductance in the model leads to increases in projected maximum drawdown of up to 2-3 cm across Sizewell Marshes, with areas where maximum drawdown exceeds 10 cm covering a greater extent and showing greater connectivity, due to reduced inflows from overlying drainage channels.

- 6.4.6. The results of the sensitivity analysis highlight key uncertainties in the model and demonstrate the importance of ongoing monitoring and management of the wetland areas.

REFERENCES

- Allen, D., Brewerton, L., Coleby, L., Gibbs, B., Lewis, M., MacDonald, A., & Wagstaff, S. &. (1997). *The physical properties of major aquifers in England and Wales. British Geological Survey Technical Report WD/97/34. 312pp. Environment Agency R&D Publication 8.*
- Allen, R., Pereira, L. S., Raes, D., & Smith, M. (1998). *Crop evapotranspiration guidelines for computing crop water requirements. Irrigation and Drainage Paper 56. Rome, Italy: FAO.*
- AMEC. (2012). *Summary of Groundwater Quality (Campaigns 1-6). Report No 15930/TR/00077.*
- AMEC. (2013). Falling head test data for Sizewell Marshes. Dataset provided to Atkins.
- AMEC. (2014a). *Peat and Alluvium as Backfill for Borrow Pits: Groundwater, Surface Water & Ground Gas Risk Assessment. 19 June 2014.*
- AMEC. (2014b). *Aldhurst Farm: SSSI Replacement Habitat Feasibility and Conceptual Design Report. Ref: 35242-C-001i3.*
- AMEC. (2015a). *Northern East Anglia Chalk Groundwater Investigation Final Report. East Suffolk Rivers Catchments. July 2015.*
- AMEC. (2015b). *Technical note: Description of NEAC Groundwater Runs 699-701 (Sizewell C Dewatering Investigation). November 2015. Ref: 37696n015i3.*
- Amec and RHDHV. (2014). *Sizewell C Project HRA Evidence Plan: Groundwater Conceptualisation. Ref: SZCEP-WS2-005.*
- Ander, E. L., Shand, P., & Wood, S. (2006). *Baseline Report Series: 21. The Chalk and Crag of North Norfolk and the Waveney Catchment. British Geological Survey Commissioned Report No. CR/06/043N.*
- Arcadis. (2017). *S-EX603 Revised Assessment Approach for M22 Vegetation.*
- Atkins. (2015a). *Sizewell Site C: Conceptual Site Model of the Hydrogeological Regime, March 2015. Ref: 5129919/TR/01.*
- Atkins. (2015b). *Sizewell Site: Baseline Model Approach, August 2015. Ref: 5129919/TR/015.*
- Atkins. (2015c). *Sizewell Site C: Steady State Model Report, November 2015. Ref: 5129919/TR/016.*
- Atkins. (2016a). *Transient Groundwater Flow Model, March 2016. Ref: 5129919/TR/033.*
- Atkins. (2016b). *Sizewell Drain Diversion Outline design report. SZC-NNB410-XX-000-RP-000002.*
- Bernie, D., Gohar, G., Good, P., & Lowe, J. A. (2018). *UKCP18 Derived Projections of Future Climate over the UK, Met Office.*
- BGS. (2018). *Principal aquifers in England and Wales.* Retrieved from <https://www.bgs.ac.uk/research/groundwater/shaleGas/aquifersAndShales/maps/aquifers/home.html>
- British Geological Survey. (2000). *Geology of the country around Lowestoft and Saxmundham. Memoir of the British Geological Survey, Sheets 176 and 191 (England and Wales).* .
- Chow, V. E. (1959). *Open-Channel Hydraulics.* McGraw-Hill Book Co. Inc., New York, USA.

- Costain. (2015). *Sizewell C Constructability Study: Work Stream 2 - Borrow Pit & Material Stockpiling Areas. Document Reference KC 2500329-0110-004-01-0062 Rev1.2.*
- EDF NNB GenCo. (2014a). *UK EPR Sizewell: Geological cross sections. Document number: SZC-EDTEGG-AU-000RET-000120.*
- EDF NNB GenCo. (2014b). *Aldhurst Farm Habitat Creation Scheme Planning Application: Construction Management Strategy. December 2014.*
- EDF NNB GenCo. (2014c). *COW Original 2014 Design Realignment. 60PO5502/001.*
- EDF NNB GenCo. (2017). *Sizewell C Project: Indicative Construction Sequence, Revision 02. SZC-SZ0400-XX-000-SCH-100001.*
- EDF NNB GenCo. (2018a). *SIZEWELL C POWER STATION CONSTRUCTION SITE PLOT PLAN ROAD LED SCHEME. SZC-SZ0100-XX-000-DRW-100027.*
- EDF NNB Genco. (2018b). *SIZEWELL C POWER STATION EMBANKMENT OPTIONS SSSI CROSSING CROSS SECTIONS. DRAWING NO. SZC-SZ0100-XX-000-DRW-100015.*
- EDF NNB GenCo. (2018c). *Sizewell C Project: SZC Project Construction Method Statement. SZC-SZ0101-XX-000-REP-100009 Revision 02.*
- EDF NNB GenCo. (2018d). *SIZEWELL C POWER STATION CONSTRUCTION METHOD STATEMENT PHASE 3 - MAIN CIVILS. SZC-SZ0100-XX-000-DRW-100011.*
- EDF NNB GenCo. (2018e). *Construction of Sizewell C. SZC-SZ0101-XX-000-REP-100010 Revision 02.*
- EDF NNB GenCo. (2018f). *SIZEWELL C DETAILED SITE LAYOUT PLAN. SZC-SZ0100-XX-000-DRW-100004.*
- Environment Agency. (2001). *Estimation of Open Water Evaporation: Guidance for Environment Agency Practitioners. R&D Handbook W6-043/HB. Bristol: Environment Agency.*
- Heathcote, J. A., Lewis, R. T., & Soley, R. W. (2004). *Rainfall routing to runoff and recharge for regional groundwater resource models. QJEGH, 37, 113-130.*
- Holmes, R. (1984). *Comparison of different methods of estimating infiltration at a landfill site in south Essex with implications for leachate management and control. QJEG, 17, 9-18.*
- Hydro-Logic Services. (2016a). *Atkins Sizewell Monitoring J3587 Velocity Index and Ratings. Revision 3, 24th August 2016.*
- Hydro-Logic Services. (2016b). *Atkins Sizewell Monitoring J3587 April 2016.*
- Hydro-Logic Services. (2018). *Surface water monitoring stage, flow and velocity data for Sizewell. Data provided to Atkins in June 2018.*
- Jacobs. (2014). *Sizewell C Redesign of the Cut-Off Wall Final Report, prepared for EDF-CNEPE. December 2014.*
- Jones et al. (2000). *The physical properties of minor aquifers in England and Wales. British Geological Survey Technical Report, WD/00/4. 234pp. Environment Agency R&D Publication 68.*
- MacDonald, A. M., & Allen, D. J. (2001). *Aquifer properties of the Chalk of England. Quarterly Journal of Engineering Geology and Hydrogeology, 34, 371-384.*

- Mathias, S. A., Butler, A. P., Jackson, B. M., & Wheeler, H. S. (2006). Transient simulations of flow and transport in the Chalk unsaturated zone. *Journal of Hydrology*, 330(1-2), 10-28.
- Met Office. (2018). *UKCP18 data home page*. Accessed 4th December 2018. Retrieved from <https://www.metoffice.gov.uk/research/collaboration/ukcp/download-data>
- Met Office, Hollis, D. and McCarthy, M. (2017). *UKCP09: Met Office gridded and regional land surface climate observation datasets*. Centre for Environmental Data Analysis, Accessed 6/12/18. Retrieved from <http://catalogue.ceda.ac.uk/uuid/87f43af9d02e42f483351d79b3d6162a>
- Missteart, B. D., Brown, L., & Hunter Williams, N. (2008). Groundwater recharge to a fractured limestone aquifer overlain by glacial till in County Monaghan, Ireland. *QJEGH*, 41, 465-476.
- Moorlock, B. S. P. et al. (2000). *Geology of the country around Lowestoft and Saxmundham. Memoir for 1:50,000 Geological Sheets 176 and 191 (England and Wales)*, British Geological Survey.
- Mott MacDonald. (2016). *Sizewell C Power Station SSSI Crossing: Embankment Option Preliminary Design Report*. Ref: SZC-SZC008-XX-000-REP-100003.
- Natural Resources Conservation Service. (1997). *Engineering Field Handbook. Chapter 13 – Wetland Restoration, or Creation*. United States Department of Agriculture. Retrieved May 2019, from http://www.engr.colostate.edu/~bbledsoe/CIVE413/Wetland%20Restoration_Enhancement_or_Creation.pdf
- Preene Groundwater Consulting. (2016). *Sizewell C Project: Conceptual Groundwater Control Scheme for Construction*. Document reference no. SZC-SZC054-XX 000-REP-100000.
- Quinn, S. A., Liss, D., Johnson, D., Van Wonderen, J. J., & Power, T. (2012). Recharge estimation methodologies employed by the Environment Agency of England and Wales for the purposes of regional groundwater resource modelling. *Geological Society, London, Special Publications*, 364, 65-83.
- Royal Haskoning DHV. (2015). *Sizewell C Main Development Site: Surface water conceptualisation. Final report, September 2015*.
- Sellmeijer, J. B. (1995). Hydraulic Resistance of Steel Sheet Pile Joints. *Journal of Geotechnical Engineering*, 105-110.
- Soil Mechanics. (2011). *Onshore Investigation Phase 1 for Sizewell Site, Factual Report on Ground Investigation. Volume 6: Comprehensive and Data Integration Report. Report No A0012-10/6*. .
- Soil Mechanics and Wimpey Laboratories. (1982). *Site investigation (1980) for Sizewell 'B' Power Station. Sizewell Suffolk. Volume E. Geological Appraisal*. .
- Storm Geomatics. (2013). *Sizewell Watercourse and Floodplain Survey. Report prepared for AMEC Environment & Infrastructure, 6th December 2013*.
- Storm Geomatics. (2015). *Sizewell & Minsmere Watercourse & Floodplain Survey. Report prepared for Royal HaskoningDHV, 26th May 2015*.
- Structural Soils. (2014). *Factual Report on 1st Phase Ground Investigation on SZC Construction Site Area and Associated Development. SZC-NNBPCP-XX-000-REP-000014*. .
- Su, G. W., Geller, J. T., Pruess, K., & Hunt, J. R. (2001). Solute transport along preferential flow paths in unsaturated fractures. *Water Resources Research*, 37(10), 2481-2491.

- Trefry, M. G., & Muffels, C. (2007). FEFLOW: a Finite-Element Ground Water Flow and Transport Modelling Tool. *Groundwater*, 45:528-528.
- VLWRC. (2010). *Updating, Extension and recalibration of groundwater and surface water models in the vicinity of Sizewell power station, Suffolk. For EDF and Royal HaskoningDHV.*
- WJ Groundwater. (2011). *Onshore Investigations Phase 1 for Sizewell Site: Pumping Test Factual Report. Report submitted to Soil Mechanics on 18th March 2011.*
- Wong, L. S., Hashim, R., & Ali, F. H. (2009). A Review on Hydraulic Conductivity and Compressibility of Peat. *Journal of Applied Sciences*, 9, 3207-3218.
- WSP. (2017). *Water Management Study: Sizewell C. 50400326-47B-RP-01 OCTOBER 2017.*

APPENDIX A: BOREHOLE CONSTRUCTION DETAILS

Table A.1 Construction details of groundwater monitoring boreholes

BH Name	Formation	Easting	Northing	Ground level (m AOD)	Response zone top (mbgl)	Response zone base (mbgl)	Response zone top (m AOD)	Response zone base (m AOD)
P1	Peat	646986	263819	0.48	0.57	1.57	-0.09	-1.09
P2	Peat	646855	263748	0.61	0.61	1.61	0.00	-1.00
P3	Peat	646478	263761	0.95	0.67	1.67	0.28	-0.72
P4	Peat	646935	264023	0.53	0.63	1.63	-0.10	-1.10
P5	Peat	646724	263987	0.78	0.66	1.66	0.12	-0.88
P6	Peat	646525	264105	0.81	0.76	1.76	0.05	-0.95
P7	Peat	647029	264188	0.70	0.50	1.50	0.20	-0.80
P8	Peat	646809	264246	0.65	0.67	1.67	-0.02	-1.02
P9	Peat	646665	264287	0.76	0.69	1.69	0.07	-0.93
P10	Peat	647323	264466	0.54	0.56	1.56	-0.02	-1.02
P11	Peat	647189	264376	0.44	0.49	1.49	-0.06	-1.06
P12	Peat	646923	264427	0.77	0.55	1.55	0.22	-0.78
P13	Peat	647426	264795	0.52	0.43	1.43	0.09	-0.91
P14	Peat	646742	263648	0.75	0.59	1.59	0.16	-0.84
P15	Peat	646520	263856	0.68	0.56	1.56	0.12	-0.88
PZ2	Crag	647346	264112	1.76	13.00	43.00	-11.24	-41.24
PZ3	Crag	647352	264218	1.56	11.00	44.00	-9.44	-42.44
PZ5	Crag	647305	264094	1.41	11.00	20.50	-9.59	-19.09
PZ6	Crag	647249	264095	1.51	11.00	20.00	-9.49	-18.49
PZ7	Crag	647088	264094	1.69	14.00	20.00	-12.31	-18.31
PZ8	Crag	647339	264095	1.67	17.50	35.00	-15.83	-33.33
PZ10	Crag	647411	264095	1.78	16.50	35.00	-14.72	-33.22
PZ11	Crag	647560	264095	3.25	16.00	20.00	-12.75	-16.75
PZ13	Crag	647330	263969	2.05	10.00	20.00	-7.95	-17.95
PZ14	Crag	647330	263846	6.27	10.00	20.00	-3.73	-13.73
PZ15	Crag	647191	264181	1.28	12.00	40.00	-10.72	-38.72
PZ16	Crag	647059	263872	3.58	11.00	55.20	-7.42	-51.62
PZ17	Crag	647156	264674	6.04	10.00	20.00	-3.96	-13.96
PZ18	Crag	647289	264397	0.71	7.20	13.40	-6.49	-12.69
PZ19	Crag	646846	264688	7.00	4.10	11.30	2.90	-4.30
PZ20	Crag	646262	264492	7.17	3.70	10.70	3.47	-3.53
PZ21	Crag	647074	263591	6.39	3.60	10.50	2.79	-4.11
C1S	Crag	646559	263657	1.37	2.00	6.00	-0.63	-4.63
C1D	Crag	646560	263657	1.30	13.00	23.00	-11.70	-21.70
C2S	Crag	646525	264203	1.79	2.00	6.00	-0.21	-4.21
C2D	Crag	646527	264204	1.77	13.20	23.20	-11.43	-21.43

BH Name	Formation	Easting	Northing	Ground level (m AOD)	Response zone top (mbgl)	Response zone base (mbgl)	Response zone top (m AOD)	Response zone base (m AOD)
C3S	Crag	647319	264638	2.80	2.00	7.00	0.80	-4.20
C3D	Crag	647320	264639	2.77	11.40	21.20	-8.63	-18.43
C4S	Crag	647002	264442	1.42	2.00	6.00	-0.58	-4.58
C4D	Crag	647001	264442	1.42	13.40	23.50	-11.98	-22.08
GW2	Crag	645269	263831	13.07	9.00	16.00	4.07	-2.93
GW3	Crag	645662	264140	10.51	6.70	14.00	3.81	-3.49
GW9D	Crag	647592	264456	3.06	12.30	18.30	-9.24	-15.24
GW11D	Crag	647149	264095	1.48	10.50	19.70	-9.02	-18.22
GW17	Crag	647279	263798	6.34	3.20	11.00	3.14	-4.66
GW20	Crag	647079	262945	2.72	1.00	7.00	1.72	-4.28
GW21	Crag	647056	262797	8.73	5.70	12.70	3.03	-3.97
GW24D	Crag	647157	264254	1.44	10.20	16.20	-8.76	-14.76
BP12	Crag	645713	264789	12.01	12.00	20.00	0.01	-7.99
BP23	Crag	646544	265007	8.65	6.00	12.00	2.65	-3.35
BP27	Crag	645577	265683	11.92	9.00	20.00	2.92	-8.08
C7	Crag	645315	265287	15.73	14.00	20.00	1.73	-4.27
BP6	Crag	645450	265231	16.44	10.00	20.00	6.44	-3.56
BP7	Crag	645701	265224	16.41	12.00	20.00	4.41	-3.59
BP9	Crag	645542	265361	13.63	8.00	20.00	5.63	-6.37
BP28	Crag	645608	265523	10.31	8.00	20.00	2.31	-9.69

APPENDIX B: HISTORICAL ABSTRACTION DATA

Table B.1 Average monthly groundwater abstractions (2008-2012) within the model domain

Licence No.	Abstraction rate (m ³ /day)											
	Jan	Feb	Mar	Apr	May	Jun	July	Aug	Sep	Oct	Nov	Dec
7/35/03/*G/009	0	0	0	0	44	29	23	0	0	5	25	4
7/35/03/*G/0025	10	11	12	25	47	42	34	44	34	18	16	9
7/35/03/*G/0044	534	661	644	908	939	898	977	992	935	777	629	804
7/35/03/*G/0046	3	3	3	4	5	6	6	7	5	4	3	3
7/35/03/*G/0049	0	0	0	25	259	88	117	107	64	47	15	14
7/35/03/*G/0051	1	1	1	1	28	141	74	13	7	1	1	1
7/35/03/*G/0052	0	0	0	335	682	494	364	193	206	43	137	57
7/35/03/*G/0054	2	2	2	20	29	73	27	82	51	2	2	1
7/35/03/*G/0064	19	0	18	240	377	274	131	43	29	19	18	18
7/35/03/*G/0066	0	0	0	80	89	106	35	44	74	32	13	1
7/35/03/*G/0067	0	0	0	43	245	46	175	122	29	53	52	0
7/35/03/*G/0072	1288	1437	1410	1477	1571	1588	1557	1613	1535	1394	1331	1487
7/35/03/*G/0073	0	0	0	0	27	107	130	15	0	0	0	0
7/35/03/*G/0081A	0	0	0	0	1	0	1	35	59	73	5	5
7/35/03/*G/0083A	0	0	0	266	893	774	738	435	304	0	0	0
7/35/03/*G/0089	90	0	0	6	36	54	75	35	17	4	0	0
7/35/03/*G/0089A	4	1	0	0	0	0	0	1	9	13	495	448
7/35/05/*G/0013	0	12	2	6	55	92	57	27	28	9	0	0
7/35/05/*G/0042	1	2	2	1	1	5	1	3	2	1	1	4
7/35/05/*G/0046	0	0	0	32	5	45	17	35	41	0	0	0
7/35/05/*G/0091A	0	0	0	0	0	1	1	1	0	0	0	0
7/35/05/*G/0094	1	0	0	125	226	194	125	367	263	1	1	1
AN/035/0003/003	0	0	0	230	439	204	259	0	0	0	0	0
7/35/03/*G/0044*	398	367	356	124	152	123	152	122	119	301	423	140

Table B.2 Average monthly surface water abstractions (2008-2012) within the model domain

Licence No.	Abstraction rate (m ³ /day)											
	Jan	Feb	Mar	Apr	May	Jun	July	Aug	Sep	Oct	Nov	Dec
7/35/03/*S/0051	0	0	0	0	0	37	17	20	19	0	0	0
7/35/03/*S/0075	0	0	0	0	542	172	0	0	0	0	0	0

APPENDIX C: APPLIED K_c VALUES AND INFILTRATION CAPACITIES

Table C.1 Recharge timeseries Infiltration capacity and K_c

Recharge Timeseries	Description	Infiltration Capacity (mm/day)	K_c	Kc Month
TS1	Pasture- Riparian Loam1	1	1	All months
TS2	Pasture- Riparian Peat	5	1	All months
TS3	Arable Clay2 Crag	50	1.01	January
-	-	-	1.09	February
-	-	-	1.1	March
-	-	-	1.1	April
-	-	-	1.11	May
-	-	-	1.12	June
-	-	-	1.12	July
-	-	-	0.99	August
-	-	-	0.84	September
-	-	-	0.86	October
-	-	-	1.08	November
-	-	-	1.04	December
TS4	Arable Clay3 Crag	50	1.01	January
-	-	-	1.09	February
-	-	-	1.1	March
-	-	-	1.1	April
-	-	-	1.11	May
-	-	-	1.12	June
-	-	-	1.12	July
-	-	-	0.99	August
-	-	-	0.84	September
-	-	-	0.86	October
-	-	-	1.08	November
-	-	-	1.04	December
TS5	Arable Sand2 Crag	50	1.05	January
-	-	-	1.05	February
-	-	-	1.06	March
-	-	-	1.13	April
-	-	-	1.14	May
-	-	-	1.14	June
-	-	-	1.14	July
-	-	-	0.94	August

Recharge Timeseries	Description	Infiltration Capacity (mm/day)	K _c	Kc Month
-	-	-	0.92	September
-	-	-	0.97	October
-	-	-	1.08	November
-	-	-	1.04	December
TS6	Arable Clay1 Till	0.5	1.01	January
-	-	-	1.09	February
-	-	-	1.1	March
-	-	-	1.1	April
-	-	-	1.11	May
-	-	-	1.12	June
-	-	-	1.12	July
-	-	-	0.99	August
-	-	-	0.84	September
-	-	-	0.86	October
-	-	-	1.08	November
-	-	-	1.04	December
TS7	Arable Clay2 Till	0.5	1.01	January
-	-	-	1.09	February
-	-	-	1.1	March
-	-	-	1.1	April
-	-	-	1.11	May
-	-	-	1.12	June
-	-	-	1.12	July
-	-	-	0.99	August
-	-	-	0.84	September
-	-	-	0.86	October
-	-	-	1.08	November
-	-	-	1.04	December
TS8	Arable Clay3 Till	0.5	1.01	January
-	-	-	1.09	February
-	-	-	1.1	March
-	-	-	1.1	April
-	-	-	1.11	May
-	-	-	1.12	June
-	-	-	1.12	July
-	-	-	0.99	August
-	-	-	0.84	September
-	-	-	0.86	October
-	-	-	1.08	November

Recharge Timeseries	Description	Infiltration Capacity (mm/day)	K _c	Kc Month
-	-	-	1.04	December
TS9	Arable Sand2 Till	0.5	1.05	January
-	-	-	1.05	February
-	-	-	1.06	March
-	-	-	1.13	April
-	-	-	1.14	May
-	-	-	1.14	June
-	-	-	1.14	July
-	-	-	0.94	August
-	-	-	0.92	September
-	-	-	0.97	October
-	-	-	1.08	November
-	-	-	1.04	December
TS10	Coniferous Sand2 Crag	50	1.2	All months
TS11	Deciduous Sand2 Crag	50	1	January
-	-	-	1	February
-	-	-	1	March
-	-	-	1.04	April
-	-	-	1.11	May
-	-	-	1.14	June
-	-	-	1.14	July
-	-	-	1.14	August
-	-	-	1.14	September
-	-	-	1.07	October
-	-	-	1	November
-	-	-	1	December
TS12	Deciduous Sand2 Till	0.5	1	January
-	-	-	1	February
-	-	-	1	March
-	-	-	1.04	April
-	-	-	1.11	May
-	-	-	1.14	June
-	-	-	1.14	July
-	-	-	1.14	August
-	-	-	1.14	September
-	-	-	1.07	October
-	-	-	1	November
-	-	-	1	December
TS13	Open Water	No recharge	-	-

Recharge Timeseries	Description	Infiltration Capacity (mm/day)	K _c	K _c Month
TS14	Pasture Clay1 Crag	50	1	All months
TS15	Pasture Clay2 Crag	50	1	All months
TS16	Pasture Sand2 Crag	50	1	All months
TS17	Pasture Sand2 Peat	5	1	All months
TS18	Pasture Clay1 Till	0.5	1	All months
TS19	Urban	No recharge	-	-
TS20	Pasture - Tidal Flats Riparian	1	1	All months
TS52	Reedbeds - Peat	5	See table C2	See table C2
TS53	Deciduous - Peat	5	1	January
-	-	-	1	February
-	-	-	1	March
-	-	-	1.04	April
-	-	-	1.11	May
-	-	-	1.14	June
-	-	-	1.14	July
-	-	-	1.14	August
-	-	-	1.14	September
-	-	-	1.07	October
-	-	-	1	November
-	-	-	1	December
TS54	Reedbeds - Tidal Flats	1	See table C2	See table C2
TS55	Deciduous - Tidal Flats	1	1	January
-	-	-	1	February
-	-	-	1	March
-	-	-	1.04	April
-	-	-	1.11	May
-	-	-	1.14	June
-	-	-	1.14	July
-	-	-	1.14	August
-	-	-	1.14	September
-	-	-	1.07	October
-	-	-	1	November
-	-	-	1	December

Table C.2 Recharge timeseries Infiltration capacity and K_c

Date	K_c
1 January – 10 May	1
11-May	1.006451613
12-May	1.012903226
13-May	1.019354839
14-May	1.025806452
15 May	1.032258065
16 May	1.038709677
17 May	1.04516129
18 May	1.051612903
19 May	1.058064516
20 May	1.064516129
21 May	1.070967742
22 May	1.077419355
23 May	1.083870968
24 May	1.090322581
25 May	1.096774194
26 May	1.103225806
27 May	1.109677419
28 May	1.116129032
29 May	1.122580645
30 May	1.129032258
31 May	1.135483871
01 June	1.141935484
02 June	1.148387097
03 June	1.15483871
04 June	1.161290323
05 June	1.167741935
06 June	1.174193548
07 June	1.180645161
08 June	1.187096774
09 June	1.193548387
19 June – 28 August	1.2
29 August	1.19
30 August	1.18
31 August	1.17
01 September	1.16
02 September	1.15
03 September	1.14
04 September	1.13
05 September	1.12

Date	Kc
06 September	1.11
07 September	1.1
08 September	1.09
09 September	1.08
10 September	1.07
11 September	1.06
12 September	1.05
13 September	1.04
14 September	1.03
15 September	1.02
16 September – 31 December	1

APPENDIX D: DERIVED STREAM FLOW AND STAGE BOUNDARY CONDITIONS FOR THE HISTORICAL MODEL

G5 rainfall-runoff relationship and G1 averaged water level derivation (provided electronically).

Date	Precipitation (mm)	Stage (m AOD)				
		Daily average surface water level (maod)	7 day average	11 day average	14 day average	31 day average
27/11/2013	0.1	0.211				
28/11/2013	0.2	0.205				
29/11/2013	0.6	0.199				
30/11/2013	0.1	0.197	0.202			
01/12/2013	0	0.194	0.198			
02/12/2013	0	0.200	0.195	0.194		
03/12/2013	0.2	0.206	0.191	0.191		
04/12/2013	0.1	0.189	0.190	0.189	0.190	
05/12/2013	0.7	0.183	0.187	0.185	0.186	
06/12/2013	0.3	0.170	0.184	0.182	0.184	
07/12/2013	0.3	0.186	0.178	0.180	0.183	
08/12/2013	0	0.174	0.174	0.180	0.183	
09/12/2013	0.5	0.178	0.172	0.179	0.183	
10/12/2013	0.3	0.163	0.175	0.178	0.182	
11/12/2013	0.4	0.165	0.177	0.179	0.188	
12/12/2013	0.2	0.170	0.178	0.190	0.201	0.302
13/12/2013	2.3	0.192	0.179	0.207	0.211	0.316
14/12/2013	0.3	0.194	0.199	0.220	0.222	0.330
15/12/2013	1.2	0.187	0.228	0.234	0.240	0.344
16/12/2013	11	0.184	0.249	0.258	0.260	0.357
17/12/2013	1.8	0.301	0.269	0.286	0.282	0.372
18/12/2013	5.5	0.370	0.302	0.314	0.307	0.386
19/12/2013	2.3	0.316	0.342	0.343	0.342	0.401
20/12/2013	0.6	0.330	0.385	0.384	0.379	0.417
21/12/2013	2.6	0.428	0.415	0.430	0.414	0.433
22/12/2013	0.9	0.467	0.455	0.476	0.449	0.449
23/12/2013	13.1	0.482	0.508	0.510	0.484	0.464
24/12/2013	4.2	0.513	0.559	0.538	0.517	0.477
25/12/2013	3	0.649	0.596	0.568	0.540	0.489
26/12/2013	2.9	0.687	0.625	0.595	0.559	0.500
27/12/2013	0	0.689	0.648	0.614	0.583	0.511
28/12/2013	0.1	0.682	0.665	0.631	0.607	0.519
29/12/2013	0.2	0.671	0.662	0.648	0.626	0.523
30/12/2013	2.5	0.645	0.658	0.663	0.642	0.525
31/12/2013	4.1	0.634	0.655	0.668	0.657	0.527
01/01/2014	7.3	0.629	0.655	0.668	0.669	0.530
02/01/2014	3.2	0.654	0.660	0.668	0.670	0.530
03/01/2014	3.3	0.672	0.666	0.665	0.664	0.526
04/01/2014	3.5	0.684	0.673	0.660	0.654	0.524
05/01/2014	3.9	0.700	0.677	0.650	0.643	0.520
06/01/2014	3.4	0.692	0.671	0.641	0.631	0.512
07/01/2014	4.3	0.680	0.652	0.630	0.616	0.504
08/01/2014	3.6	0.655	0.631	0.610	0.594	0.495
09/01/2014	0.2	0.614	0.603	0.578	0.567	0.485
10/01/2014	2.5	0.540	0.565	0.540	0.539	0.474
11/01/2014	0	0.532	0.515	0.499	0.511	0.466
12/01/2014	1.4	0.508	0.458	0.461	0.482	0.460
13/01/2014	2.3	0.427	0.407	0.425	0.450	0.453
14/01/2014	4.5	0.330	0.369	0.389	0.418	0.444
15/01/2014	0.9	0.256	0.334	0.355	0.384	0.433
16/01/2014	4.3	0.256	0.297	0.324	0.351	0.427
17/01/2014	1.8	0.277	0.271	0.293	0.320	0.423
18/01/2014	2.8	0.285	0.252	0.264	0.296	0.419
19/01/2014	0.3	0.250	0.243	0.244	0.273	0.413
20/01/2014	0.2	0.241	0.234	0.233	0.256	0.406
21/01/2014	2.9	0.202	0.223	0.234	0.257	0.397
22/01/2014	0.4	0.190	0.212	0.251	0.269	0.393
23/01/2014	4.3	0.193	0.215	0.271	0.284	0.392
24/01/2014	4.6	0.200	0.243	0.287	0.293	0.391

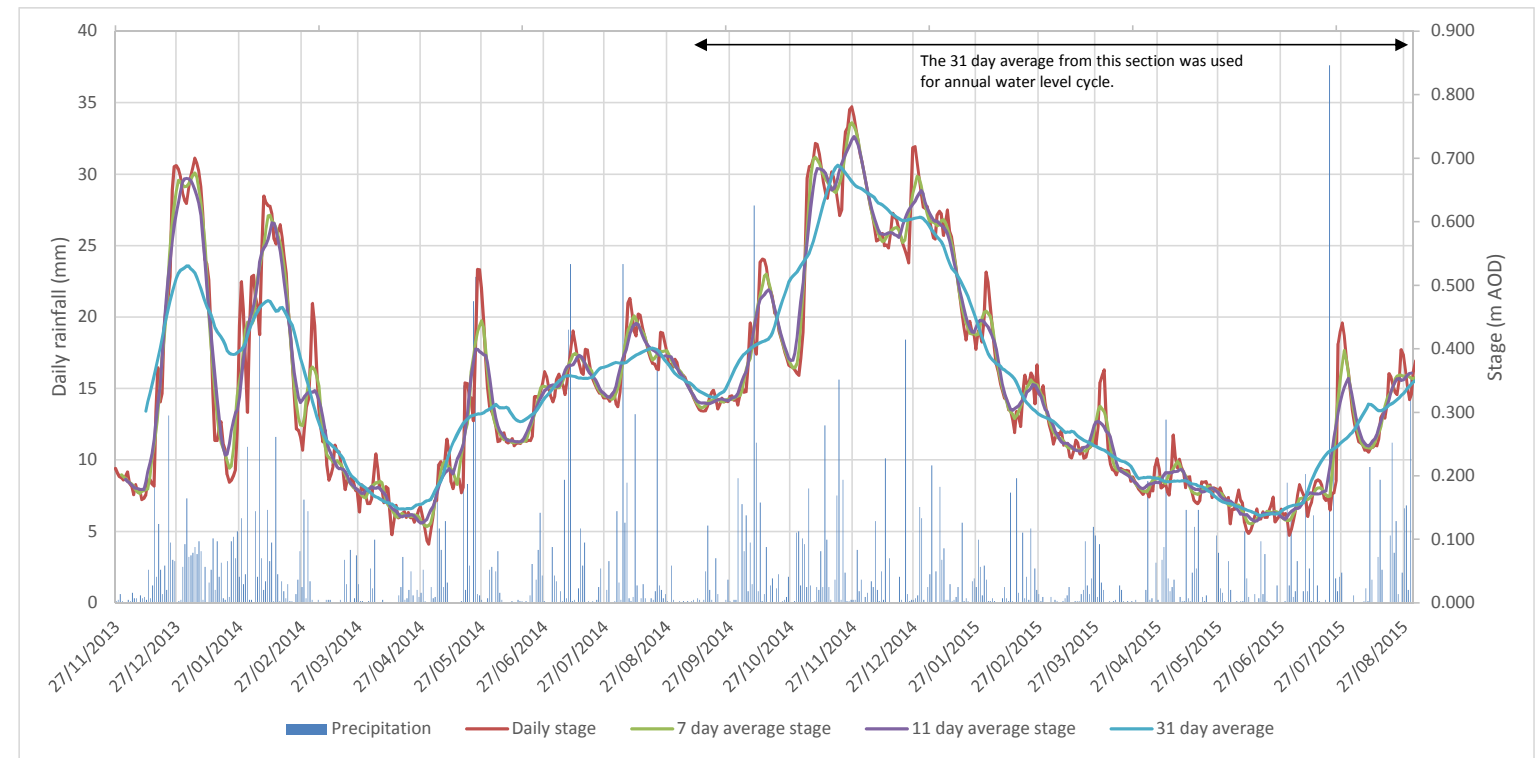

Date	Precipitation (mm)	Stage (m AOD)				
		Daily average surface water level (maod)	7 day average	11 day average	14 day average	31 day average
25/01/2014	3.1	0.210	0.287	0.299	0.294	0.391
26/01/2014	5	0.273	0.325	0.304	0.304	0.394
27/01/2014	1.8	0.436	0.351	0.324	0.323	0.396
28/01/2014	5.9	0.505	0.366	0.354	0.343	0.398
29/01/2014	1.3	0.462	0.396	0.383	0.363	0.403
30/01/2014	2	0.374	0.431	0.409	0.382	0.411
31/01/2014	10.9	0.300	0.442	0.432	0.399	0.421
01/02/2014	0.2	0.425	0.439	0.445	0.424	0.431
02/02/2014	0.2	0.513	0.439	0.457	0.455	0.440
03/02/2014	0	0.516	0.446	0.469	0.481	0.447
04/02/2014	6.4	0.481	0.483	0.484	0.494	0.454
05/02/2014	1.8	0.465	0.514	0.507	0.503	0.459
06/02/2014	19.7	0.422	0.530	0.536	0.513	0.465
07/02/2014	3.1	0.558	0.546	0.554	0.528	0.469
08/02/2014	0.9	0.640	0.567	0.559	0.547	0.472
09/02/2014	1.5	0.630	0.588	0.563	0.558	0.474
10/02/2014	6.5	0.625	0.609	0.573	0.564	0.476
11/02/2014	2.9	0.624	0.610	0.584	0.568	0.475
12/02/2014	4.2	0.612	0.602	0.598	0.573	0.470
13/02/2014	0.1	0.572	0.597	0.597	0.576	0.464
14/02/2014	11.6	0.565	0.590	0.586	0.579	0.459
15/02/2014	2	0.583	0.579	0.571	0.570	0.459
16/02/2014	0.1	0.595	0.565	0.553	0.551	0.465
17/02/2014	1.5	0.575	0.550	0.531	0.530	0.465
18/02/2014	0.8	0.547	0.529	0.505	0.505	0.461
19/02/2014	0.3	0.519	0.500	0.478	0.479	0.454
20/02/2014	1.3	0.463	0.462	0.451	0.454	0.448
21/02/2014	0.1	0.422	0.419	0.422	0.431	0.441
22/02/2014	0.1	0.381	0.380	0.389	0.410	0.436
23/02/2014	0	0.329	0.343	0.362	0.390	0.426
24/02/2014	0.6	0.274	0.311	0.341	0.371	0.412
25/02/2014	1.6	0.271	0.291	0.323	0.357	0.398
26/02/2014	3.6	0.262	0.280	0.315	0.352	0.386
27/02/2014	1.1	0.240	0.279	0.320	0.346	0.374
28/02/2014	7.2	0.277	0.295	0.325	0.339	0.362
01/03/2014	0.3	0.309	0.323	0.329	0.331	0.352
02/03/2014	6.4	0.321	0.348	0.332	0.323	0.341
03/03/2014	1.5	0.382	0.367	0.332	0.318	0.329
04/03/2014	0.2	0.471	0.371	0.331	0.318	0.316
05/03/2014	0	0.436	0.366	0.334	0.314	0.304
06/03/2014	0	0.371	0.357	0.329	0.309	0.293
07/03/2014	0.2	0.307	0.341	0.318	0.306	0.283
08/03/2014	0	0.276	0.305	0.307	0.302	0.274
09/03/2014	0	0.254	0.270	0.292	0.298	0.267
10/03/2014	0	0.272	0.246	0.272	0.292	0.260
11/03/2014	0.2	0.217	0.233	0.254	0.281	0.254
12/03/2014	0.2	0.193	0.229	0.242	0.263	0.252
13/03/2014	0.2	0.203	0.227	0.234	0.247	0.249
14/03/2014	0	0.215	0.222	0.227	0.233	0.246
15/03/2014	0	0.248	0.221	0.220	0.225	0.243
16/03/2014	0	0.239	0.223	0.213	0.219	0.240
17/03/2014	0	0.238	0.220	0.211	0.215	0.235
18/03/2014	0.2	0.216	0.217	0.211	0.209	0.231
19/03/2014	0	0.207	0.209	0.210	0.206	0.227
20/03/2014	3	0.178	0.203	0.207	0.205	0.219
21/03/2014	1.3	0.195	0.196	0.200	0.201	0.211
22/03/2014	0	0.191	0.191	0.191	0.199	0.204
23/03/2014	3.7	0.196	0.186	0.187	0.194	0.200
24/03/2014	0	0.190	0.181	0.184	0.189	0.197

Date	Precipitation (mm)	Stage (m AOD)				
		Daily average surface water level (maod)	7 day average	11 day average	14 day average	31 day average
25/03/2014	0.3	0.177	0.180	0.180	0.183	0.195
26/03/2014	3.3	0.176	0.179	0.178	0.179	0.191
27/03/2014	1.3	0.143	0.175	0.175	0.176	0.187
28/03/2014	0.1	0.186	0.170	0.172	0.177	0.185
29/03/2014	0.1	0.181	0.167	0.172	0.180	0.184
30/03/2014	0	0.168	0.165	0.176	0.181	0.181
31/03/2014	0	0.156	0.173	0.180	0.180	0.178
01/04/2014	0.1	0.156	0.180	0.180	0.179	0.174
02/04/2014	2.4	0.164	0.184	0.183	0.178	0.172
03/04/2014	1	0.197	0.186	0.180	0.178	0.169
04/04/2014	4.4	0.235	0.189	0.181	0.181	0.167
05/04/2014	0	0.211	0.189	0.182	0.178	0.166
06/04/2014	0	0.180	0.192	0.180	0.173	0.164
07/04/2014	0	0.177	0.189	0.176	0.170	0.162
08/04/2014	0.2	0.158	0.176	0.173	0.170	0.160
09/04/2014	0	0.183	0.161	0.169	0.168	0.158
10/04/2014	0	0.180	0.154	0.160	0.166	0.158
11/04/2014	0	0.143	0.151	0.153	0.162	0.156
12/04/2014	0	0.107	0.147	0.149	0.155	0.156
13/04/2014	0	0.130	0.140	0.146	0.150	0.153
14/04/2014	0	0.153	0.135	0.144	0.147	0.150
15/04/2014	0	0.134	0.135	0.140	0.144	0.148
16/04/2014	0.5	0.136	0.139	0.136	0.142	0.148
17/04/2014	1.1	0.140	0.140	0.135	0.138	0.148
18/04/2014	3.2	0.144	0.138	0.137	0.135	0.148
19/04/2014	0.2	0.134	0.138	0.138	0.135	0.148
20/04/2014	0.3	0.142	0.137	0.137	0.139	0.148
21/04/2014	0.9	0.134	0.136	0.138	0.139	0.148
22/04/2014	2.2	0.135	0.136	0.138	0.136	0.149
23/04/2014	0.5	0.127	0.138	0.136	0.134	0.152
24/04/2014	0	0.135	0.137	0.132	0.131	0.154
25/04/2014	0.9	0.146	0.135	0.129	0.129	0.154
26/04/2014	0.4	0.151	0.130	0.126	0.128	0.154
27/04/2014	0.7	0.135	0.125	0.126	0.130	0.156
28/04/2014	2.3	0.119	0.122	0.128	0.131	0.159
29/04/2014	0.1	0.099	0.120	0.131	0.137	0.161
30/04/2014	0	0.092	0.122	0.139	0.144	0.161
01/05/2014	0	0.112	0.125	0.146	0.150	0.163
02/05/2014	1.1	0.134	0.139	0.151	0.156	0.169
03/05/2014	0.3	0.161	0.157	0.159	0.164	0.176
04/05/2014	0.4	0.161	0.174	0.172	0.170	0.181
05/05/2014	9.7	0.217	0.190	0.184	0.174	0.187
06/05/2014	5.2	0.222	0.208	0.193	0.178	0.192
07/05/2014	3.7	0.211	0.219	0.200	0.185	0.200
08/05/2014	1.1	0.224	0.223	0.205	0.192	0.212
09/05/2014	5.7	0.257	0.217	0.208	0.198	0.225
10/05/2014	1.4	0.236	0.213	0.211	0.201	0.236
11/05/2014	0	0.190	0.211	0.207	0.203	0.245
12/05/2014	0	0.180	0.206	0.203	0.216	0.253
13/05/2014	0	0.194	0.194	0.215	0.225	0.259
14/05/2014	0	0.192	0.187	0.226	0.232	0.265
15/05/2014	0	0.195	0.209	0.232	0.240	0.271
16/05/2014	0	0.173	0.232	0.240	0.245	0.277
17/05/2014	0.1	0.182	0.251	0.249	0.254	0.283
18/05/2014	15.2	0.346	0.270	0.268	0.275	0.286
19/05/2014	0.9	0.345	0.283	0.299	0.299	0.289
20/05/2014	8.3	0.324	0.314	0.329	0.321	0.292
21/05/2014	2.6	0.323	0.363	0.356	0.339	0.294
22/05/2014	0	0.287	0.389	0.381	0.353	0.295

Date	Precipitation (mm)	Stage (m AOD)				
		Daily average surface water level (maod)	7 day average	11 day average	14 day average	31 day average
23/05/2014	21.1	0.392	0.410	0.399	0.363	0.296
24/05/2014	22.8	0.525	0.427	0.399	0.373	0.297
25/05/2014	0.6	0.524	0.436	0.395	0.382	0.297
26/05/2014	0.5	0.496	0.444	0.393	0.378	0.298
27/05/2014	0.2	0.444	0.432	0.391	0.373	0.300
28/05/2014	0	0.388	0.400	0.390	0.368	0.302
29/05/2014	0	0.341	0.367	0.377	0.363	0.304
30/05/2014	0.3	0.308	0.336	0.353	0.361	0.306
31/05/2014	2.3	0.301	0.309	0.329	0.353	0.307
01/06/2014	2.5	0.293	0.290	0.308	0.333	0.310
02/06/2014	0	0.276	0.279	0.291	0.314	0.312
03/06/2014	2.2	0.254	0.273	0.279	0.296	0.309
04/06/2014	3.6	0.255	0.266	0.271	0.283	0.307
05/06/2014	0.7	0.264	0.260	0.266	0.273	0.307
06/06/2014	0.2	0.268	0.257	0.261	0.267	0.307
07/06/2014	0	0.254	0.258	0.258	0.263	0.308
08/06/2014	0	0.252	0.257	0.255	0.259	0.306
09/06/2014	0	0.254	0.255	0.255	0.256	0.301
10/06/2014	0	0.259	0.253	0.255	0.255	0.296
11/06/2014	0.1	0.248	0.252	0.254	0.255	0.291
12/06/2014	0	0.251	0.253	0.253	0.255	0.288
13/06/2014	0	0.251	0.253	0.254	0.255	0.286
14/06/2014	0.2	0.251	0.253	0.254	0.254	0.285
15/06/2014	0.1	0.256	0.254	0.255	0.259	0.286
16/06/2014	0.1	0.257	0.255	0.261	0.265	0.287
17/06/2014	0	0.255	0.256	0.268	0.269	0.290
18/06/2014	0.1	0.256	0.267	0.274	0.275	0.292
19/06/2014	0	0.256	0.276	0.282	0.282	0.295
20/06/2014	0.5	0.263	0.286	0.290	0.290	0.297
21/06/2014	2.7	0.324	0.297	0.300	0.297	0.299
22/06/2014	0	0.324	0.310	0.309	0.304	0.303
23/06/2014	1.6	0.322	0.325	0.317	0.309	0.308
24/06/2014	3.7	0.334	0.338	0.323	0.313	0.313
25/06/2014	6.3	0.346	0.341	0.328	0.318	0.318
26/06/2014	1.9	0.364	0.341	0.334	0.325	0.322
27/06/2014	0.1	0.355	0.340	0.337	0.332	0.326
28/06/2014	0	0.338	0.339	0.340	0.338	0.330
29/06/2014	0	0.326	0.340	0.342	0.340	0.333
30/06/2014	0	0.316	0.339	0.343	0.340	0.338
01/07/2014	3.9	0.326	0.338	0.341	0.342	0.342
02/07/2014	1.9	0.352	0.339	0.340	0.345	0.346
03/07/2014	1.5	0.360	0.339	0.342	0.349	0.349
04/07/2014	0	0.348	0.343	0.348	0.354	0.352
05/07/2014	0.8	0.342	0.351	0.357	0.357	0.355
06/07/2014	0.1	0.328	0.358	0.366	0.361	0.357
07/07/2014	8.6	0.349	0.368	0.372	0.365	0.357
08/07/2014	0.3	0.379	0.377	0.374	0.368	0.357
09/07/2014	19.1	0.404	0.384	0.374	0.370	0.357
10/07/2014	23.7	0.428	0.391	0.375	0.374	0.357
11/07/2014	0.1	0.408	0.393	0.380	0.377	0.356
12/07/2014	0.2	0.389	0.390	0.387	0.379	0.355
13/07/2014	0	0.377	0.389	0.389	0.380	0.354
14/07/2014	1	0.363	0.385	0.387	0.381	0.354
15/07/2014	5.2	0.360	0.380	0.382	0.381	0.353
16/07/2014	2.6	0.399	0.376	0.375	0.378	0.353
17/07/2014	4.2	0.398	0.372	0.368	0.372	0.353
18/07/2014	0	0.378	0.369	0.362	0.365	0.354
19/07/2014	0.1	0.357	0.365	0.358	0.359	0.355
20/07/2014	0	0.349	0.356	0.355	0.354	0.357

Date	Precipitation (mm)	Stage (m AOD)				
		Daily average surface water level (maod)	7 day average	11 day average	14 day average	31 day average
21/07/2014	0.1	0.342	0.346	0.351	0.351	0.361
22/07/2014	0	0.335	0.338	0.344	0.347	0.366
23/07/2014	0.2	0.330	0.333	0.337	0.345	0.369
24/07/2014	1.1	0.330	0.329	0.332	0.340	0.370
25/07/2014	2.4	0.322	0.326	0.330	0.334	0.371
26/07/2014	0	0.322	0.325	0.327	0.329	0.372
27/07/2014	0	0.324	0.325	0.324	0.328	0.373
28/07/2014	0.9	0.317	0.323	0.324	0.330	0.374
29/07/2014	2.9	0.327	0.321	0.328	0.332	0.376
30/07/2014	0	0.331	0.322	0.332	0.338	0.377
31/07/2014	0	0.314	0.330	0.341	0.348	0.378
01/08/2014	0.1	0.309	0.339	0.354	0.359	0.378
02/08/2014	6.4	0.332	0.351	0.369	0.368	0.377
03/08/2014	1.4	0.378	0.371	0.381	0.376	0.377
04/08/2014	0.2	0.378	0.395	0.390	0.383	0.378
05/08/2014	23.7	0.416	0.416	0.398	0.392	0.378
06/08/2014	5.6	0.473	0.429	0.411	0.401	0.381
07/08/2014	8.4	0.479	0.435	0.424	0.409	0.384
08/08/2014	0.3	0.454	0.446	0.433	0.416	0.386
09/08/2014	0.1	0.427	0.451	0.437	0.423	0.388
10/08/2014	0.4	0.420	0.446	0.440	0.428	0.390
11/08/2014	13.2	0.455	0.438	0.438	0.428	0.391
12/08/2014	1.2	0.453	0.431	0.430	0.428	0.393
13/08/2014	0	0.434	0.427	0.421	0.425	0.395
14/08/2014	0.3	0.421	0.422	0.414	0.418	0.397
15/08/2014	1.3	0.409	0.410	0.408	0.410	0.398
16/08/2014	0.3	0.395	0.400	0.404	0.408	0.399
17/08/2014	0	0.384	0.390	0.401	0.408	0.401
18/08/2014	0	0.378	0.383	0.398	0.407	0.401
19/08/2014	0.3	0.376	0.385	0.396	0.403	0.400
20/08/2014	0.2	0.369	0.389	0.394	0.397	0.399
21/08/2014	0.8	0.367	0.393	0.391	0.393	0.397
22/08/2014	17.3	0.426	0.395	0.389	0.390	0.392
23/08/2014	1.2	0.425	0.395	0.388	0.388	0.387
24/08/2014	0.9	0.411	0.396	0.389	0.387	0.382
25/08/2014	0.3	0.395	0.397	0.389	0.385	0.379
26/08/2014	0.6	0.376	0.391	0.388	0.384	0.375
27/08/2014	0.1	0.376	0.384	0.387	0.383	0.370
28/08/2014	0	0.371	0.377	0.381	0.382	0.365
29/08/2014	2.6	0.384	0.372	0.375	0.380	0.361
30/08/2014	0.2	0.378	0.370	0.369	0.374	0.358
31/08/2014	0	0.363	0.367	0.364	0.368	0.356
01/09/2014	0	0.359	0.363	0.360	0.361	0.354
02/09/2014	0.1	0.358	0.357	0.356	0.356	0.352
03/09/2014	0	0.355	0.351	0.351	0.351	0.350
04/09/2014	0.1	0.347	0.345	0.344	0.346	0.348
05/09/2014	0	0.341	0.339	0.337	0.341	0.346
06/09/2014	0.1	0.333	0.332	0.332	0.335	0.345
07/09/2014	0	0.324	0.325	0.327	0.330	0.341
08/09/2014	0.1	0.317	0.319	0.322	0.326	0.338
09/09/2014	0.2	0.311	0.313	0.318	0.323	0.335
10/09/2014	0	0.304	0.309	0.315	0.321	0.333
11/09/2014	0.3	0.303	0.307	0.314	0.320	0.332
12/09/2014	0.2	0.302	0.308	0.314	0.318	0.330
13/09/2014	0	0.302	0.310	0.314	0.316	0.328
14/09/2014	0.2	0.309	0.315	0.313	0.314	0.326
15/09/2014	2.2	0.322	0.318	0.314	0.314	0.325
16/09/2014	5.4	0.330	0.318	0.315	0.314	0.324
17/09/2014	0.9	0.335	0.320	0.316	0.315	0.323

Date	Precipitation (mm)	Stage (m AOD)				
		Daily average surface water level (maod)	7 day average	11 day average	14 day average	31 day average
18/09/2014	0.2	0.324	0.321	0.318	0.316	0.324
19/09/2014	0	0.305	0.321	0.319	0.317	0.326
20/09/2014	3.1	0.312	0.319	0.321	0.319	0.329
21/09/2014	0.6	0.322	0.316	0.321	0.320	0.331
22/09/2014	0	0.317	0.317	0.320	0.321	0.333
23/09/2014	0	0.319	0.320	0.319	0.320	0.337
24/09/2014	0	0.317	0.321	0.318	0.320	0.344
25/09/2014	0.2	0.325	0.321	0.320	0.321	0.351
26/09/2014	1.6	0.326	0.320	0.322	0.321	0.358
27/09/2014	0.1	0.319	0.321	0.323	0.323	0.365
28/09/2014	0	0.322	0.325	0.325	0.327	0.372
29/09/2014	0.2	0.311	0.326	0.330	0.336	0.378
30/09/2014	0.2	0.328	0.327	0.341	0.343	0.383
01/10/2014	8.7	0.341	0.334	0.350	0.350	0.387
02/10/2014	0	0.331	0.351	0.357	0.355	0.391
03/10/2014	6.9	0.333	0.367	0.364	0.365	0.394
04/10/2014	3.6	0.372	0.378	0.376	0.380	0.397
05/10/2014	6.1	0.440	0.385	0.397	0.396	0.400
06/10/2014	0.8	0.425	0.404	0.416	0.411	0.403
07/10/2014	4.2	0.405	0.433	0.434	0.427	0.405
08/10/2014	1.3	0.391	0.457	0.452	0.439	0.407
09/10/2014	27.8	0.460	0.471	0.468	0.450	0.408
10/10/2014	11.2	0.537	0.486	0.478	0.461	0.410
11/10/2014	0.8	0.541	0.500	0.482	0.469	0.411
12/10/2014	7	0.540	0.514	0.485	0.475	0.412
13/10/2014	0.1	0.528	0.518	0.490	0.475	0.413
14/10/2014	0.6	0.503	0.506	0.493	0.474	0.415
15/10/2014	3.9	0.492	0.494	0.489	0.474	0.419
16/10/2014	0	0.482	0.478	0.477	0.475	0.425
17/10/2014	1.2	0.456	0.462	0.464	0.469	0.436
18/10/2014	1.7	0.456	0.449	0.450	0.458	0.447
19/10/2014	0	0.429	0.435	0.436	0.445	0.458
20/10/2014	1	0.418	0.421	0.424	0.433	0.468
21/10/2014	2	0.408	0.409	0.413	0.422	0.477
22/10/2014	0	0.394	0.397	0.403	0.412	0.486
23/10/2014	0.1	0.385	0.389	0.394	0.402	0.496
24/10/2014	0.2	0.374	0.382	0.385	0.395	0.505
25/10/2014	0.4	0.372	0.375	0.381	0.393	0.511
26/10/2014	1.8	0.371	0.370	0.382	0.398	0.514
27/10/2014	0	0.367	0.370	0.393	0.416	0.517
28/10/2014	0	0.361	0.377	0.418	0.435	0.521
29/10/2014	0.1	0.358	0.400	0.445	0.455	0.526
30/10/2014	4.9	0.385	0.442	0.474	0.477	0.531
31/10/2014	5	0.426	0.488	0.504	0.501	0.536
01/11/2014	1.2	0.531	0.535	0.536	0.526	0.541
02/11/2014	4.5	0.669	0.584	0.568	0.549	0.546
03/11/2014	4.1	0.687	0.632	0.599	0.572	0.551
04/11/2014	1.1	0.688	0.674	0.629	0.593	0.559
05/11/2014	8	0.700	0.699	0.654	0.613	0.570
06/11/2014	1.2	0.723	0.701	0.674	0.633	0.580
07/11/2014	0	0.721	0.698	0.684	0.653	0.592
08/11/2014	0.1	0.706	0.692	0.683	0.671	0.605
09/11/2014	1.1	0.685	0.683	0.682	0.681	0.617
10/11/2014	0.9	0.663	0.674	0.681	0.680	0.629
11/11/2014	3.6	0.644	0.668	0.676	0.676	0.640
12/11/2014	1.1	0.637	0.663	0.668	0.670	0.650
13/11/2014	12.4	0.660	0.658	0.658	0.664	0.661
14/11/2014	4.4	0.678	0.653	0.650	0.663	0.671
15/11/2014	1.1	0.670	0.648	0.652	0.665	0.679

Date	Precipitation (mm)	Stage (m AOD)				
		Daily average surface water level (maod)	7 day average	11 day average	14 day average	31 day average
16/11/2014	0.2	0.652	0.646	0.659	0.668	0.686
17/11/2014	0	0.631	0.653	0.669	0.674	0.689
18/11/2014	1.6	0.610	0.662	0.682	0.683	0.687
19/11/2014	7.5	0.619	0.673	0.693	0.691	0.684
20/11/2014	15.6	0.708	0.691	0.700	0.699	0.680
21/11/2014	0.2	0.742	0.712	0.707	0.704	0.676
22/11/2014	8.6	0.749	0.735	0.714	0.706	0.672
23/11/2014	2.1	0.777	0.753	0.721	0.708	0.667
24/11/2014	0.1	0.781	0.756	0.729	0.710	0.663
25/11/2014	0.1	0.766	0.750	0.734	0.711	0.659
26/11/2014	0.2	0.747	0.743	0.729	0.714	0.656
27/11/2014	0.2	0.727	0.728	0.720	0.714	0.654
28/11/2014	0.2	0.706	0.711	0.709	0.707	0.653
29/11/2014	3.7	0.695	0.693	0.694	0.697	0.652
30/11/2014	0.8	0.675	0.675	0.677	0.684	0.649
01/12/2014	1.6	0.659	0.659	0.659	0.669	0.647
02/12/2014	0	0.643	0.643	0.643	0.655	0.644
03/12/2014	0.4	0.624	0.625	0.629	0.641	0.642
04/12/2014	0.7	0.612	0.610	0.618	0.628	0.641
05/12/2014	0	0.594	0.598	0.606	0.617	0.638
06/12/2014	1.5	0.570	0.590	0.596	0.606	0.633
07/12/2014	1.1	0.571	0.581	0.587	0.598	0.629
08/12/2014	5.7	0.575	0.574	0.581	0.593	0.628
09/12/2014	0.9	0.582	0.569	0.580	0.590	0.627
10/12/2014	0.1	0.562	0.571	0.580	0.587	0.624
11/12/2014	2.2	0.564	0.577	0.581	0.584	0.621
12/12/2014	0.2	0.559	0.581	0.582	0.582	0.618
13/12/2014	10.1	0.581	0.584	0.583	0.580	0.614
14/12/2014	0	0.613	0.588	0.582	0.579	0.612
15/12/2014	3.1	0.608	0.590	0.580	0.577	0.610
16/12/2014	0	0.604	0.591	0.578	0.574	0.607
17/12/2014	0	0.588	0.587	0.576	0.578	0.605
18/12/2014	0	0.576	0.578	0.582	0.589	0.603
19/12/2014	0	0.566	0.567	0.595	0.600	0.602
20/12/2014	1.8	0.556	0.571	0.604	0.610	0.602
21/12/2014	0.2	0.546	0.590	0.612	0.616	0.602
22/12/2014	0	0.535	0.610	0.618	0.618	0.604
23/12/2014	18.4	0.632	0.628	0.623	0.619	0.604
24/12/2014	0.6	0.717	0.645	0.628	0.621	0.605
25/12/2014	0.1	0.718	0.659	0.633	0.623	0.606
26/12/2014	0.2	0.695	0.671	0.639	0.625	0.606
27/12/2014	0.2	0.671	0.670	0.644	0.627	0.607
28/12/2014	0.3	0.644	0.657	0.649	0.628	0.607
29/12/2014	0.5	0.623	0.641	0.644	0.630	0.605
30/12/2014	6.7	0.621	0.626	0.631	0.636	0.602
31/12/2014	5.9	0.624	0.612	0.621	0.635	0.598
01/01/2015	0.2	0.606	0.602	0.614	0.627	0.593
02/01/2015	0	0.590	0.600	0.609	0.617	0.589
03/01/2015	1.1	0.575	0.599	0.603	0.610	0.584
04/01/2015	2	0.573	0.598	0.601	0.607	0.579
05/01/2015	9.6	0.611	0.594	0.600	0.602	0.576
06/01/2015	0	0.616	0.595	0.597	0.599	0.572
07/01/2015	2.2	0.612	0.601	0.594	0.594	0.569
08/01/2015	0	0.579	0.603	0.591	0.588	0.561
09/01/2015	8.1	0.601	0.598	0.587	0.581	0.552
10/01/2015	3	0.618	0.589	0.581	0.573	0.543
11/01/2015	3.8	0.585	0.578	0.570	0.565	0.534
12/01/2015	0.2	0.576	0.568	0.555	0.555	0.527
13/01/2015	0.2	0.556	0.551	0.539	0.541	0.523

Date	Precipitation (mm)	Stage (m AOD)				
		Daily average surface water level (maod)	7 day average	11 day average	14 day average	31 day average
14/01/2015	1.3	0.533	0.528	0.524	0.528	0.520
15/01/2015	0.1	0.507	0.507	0.509	0.516	0.515
16/01/2015	0.2	0.483	0.484	0.493	0.505	0.509
17/01/2015	0.4	0.459	0.466	0.478	0.492	0.503
18/01/2015	1.1	0.435	0.453	0.464	0.476	0.496
19/01/2015	0	0.414	0.442	0.450	0.465	0.489
20/01/2015	5.6	0.432	0.433	0.441	0.454	0.482
21/01/2015	0.1	0.443	0.424	0.433	0.444	0.473
22/01/2015	0.3	0.426	0.423	0.426	0.438	0.464
23/01/2015	0.1	0.422	0.425	0.426	0.439	0.455
24/01/2015	0	0.399	0.422	0.433	0.440	0.447
25/01/2015	1.5	0.428	0.423	0.442	0.441	0.437
26/01/2015	1.7	0.423	0.436	0.445	0.441	0.427
27/01/2015	1.1	0.410	0.448	0.444	0.440	0.417
28/01/2015	4.4	0.450	0.458	0.442	0.436	0.409
29/01/2015	2.5	0.521	0.459	0.438	0.431	0.400
30/01/2015	0.5	0.505	0.456	0.435	0.425	0.392
31/01/2015	2.6	0.467	0.451	0.427	0.418	0.387
01/02/2015	1.6	0.436	0.438	0.419	0.413	0.383
02/02/2015	0.1	0.402	0.413	0.411	0.405	0.379
03/02/2015	0.1	0.375	0.389	0.399	0.397	0.376
04/02/2015	0.3	0.363	0.368	0.379	0.389	0.375
05/02/2015	0.1	0.344	0.351	0.361	0.377	0.372
06/02/2015	0	0.334	0.337	0.345	0.359	0.368
07/02/2015	0	0.322	0.327	0.329	0.345	0.367
08/02/2015	0	0.321	0.316	0.320	0.332	0.364
09/02/2015	0.3	0.304	0.306	0.313	0.321	0.362
10/02/2015	1.1	0.304	0.301	0.305	0.316	0.359
11/02/2015	0.3	0.288	0.297	0.303	0.315	0.356
12/02/2015	0.1	0.268	0.290	0.306	0.313	0.352
13/02/2015	7.7	0.302	0.294	0.308	0.313	0.347
14/02/2015	0.1	0.291	0.302	0.310	0.315	0.339
15/02/2015	0	0.278	0.310	0.315	0.318	0.331
16/02/2015	8.7	0.329	0.321	0.320	0.317	0.324
17/02/2015	0.7	0.358	0.330	0.322	0.322	0.319
18/02/2015	0	0.345	0.339	0.332	0.324	0.315
19/02/2015	4.9	0.347	0.344	0.335	0.327	0.312
20/02/2015	0.3	0.362	0.351	0.338	0.332	0.308
21/02/2015	1.8	0.355	0.347	0.344	0.333	0.305
22/02/2015	0.2	0.314	0.344	0.343	0.334	0.302
23/02/2015	5.2	0.375	0.343	0.337	0.334	0.300
24/02/2015	0	0.329	0.337	0.331	0.329	0.297
25/02/2015	2.4	0.328	0.328	0.324	0.322	0.295
26/02/2015	0.9	0.342	0.323	0.314	0.316	0.293
27/02/2015	0.6	0.315	0.308	0.305	0.310	0.292
28/02/2015	0.1	0.296	0.297	0.301	0.303	0.291
01/03/2015	0.4	0.280	0.287	0.291	0.297	0.289
02/03/2015	0	0.267	0.276	0.285	0.292	0.287
03/03/2015	0	0.250	0.269	0.278	0.283	0.286
04/03/2015	0	0.260	0.265	0.270	0.278	0.283
05/03/2015	0.4	0.267	0.261	0.264	0.271	0.279
06/03/2015	0	0.264	0.258	0.258	0.263	0.276
07/03/2015	0.2	0.271	0.259	0.253	0.257	0.274
08/03/2015	0.1	0.249	0.254	0.251	0.254	0.271
09/03/2015	0	0.249	0.249	0.251	0.252	0.268
10/03/2015	0	0.251	0.245	0.251	0.250	0.269
11/03/2015	0.1	0.230	0.243	0.248	0.250	0.269
12/03/2015	0.3	0.228	0.244	0.246	0.247	0.270
13/03/2015	0.5	0.240	0.242	0.242	0.245	0.269

Date	Precipitation (mm)	Stage (m AOD)				
		Daily average surface water level (maod)	7 day average	11 day average	14 day average	31 day average
14/03/2015	1.1	0.256	0.241	0.240	0.243	0.266
15/03/2015	0	0.252	0.240	0.240	0.241	0.263
16/03/2015	0	0.234	0.240	0.239	0.241	0.260
17/03/2015	0.1	0.244	0.241	0.241	0.243	0.258
18/03/2015	0.1	0.228	0.239	0.245	0.243	0.256
19/03/2015	0.1	0.229	0.239	0.246	0.246	0.255
20/03/2015	0.6	0.242	0.244	0.248	0.255	0.253
21/03/2015	0.9	0.245	0.245	0.256	0.263	0.251
22/03/2015	4.3	0.249	0.252	0.267	0.271	0.249
23/03/2015	1.2	0.273	0.269	0.279	0.274	0.248
24/03/2015	0.6	0.248	0.286	0.285	0.275	0.246
25/03/2015	1.7	0.278	0.303	0.286	0.273	0.244
26/03/2015	5.3	0.347	0.310	0.284	0.272	0.243
27/03/2015	4.7	0.359	0.305	0.280	0.270	0.242
28/03/2015	0.4	0.367	0.301	0.277	0.267	0.240
29/03/2015	4.1	0.295	0.291	0.270	0.265	0.238
30/03/2015	1.4	0.241	0.271	0.267	0.262	0.236
31/03/2015	0.9	0.218	0.249	0.261	0.257	0.233
01/04/2015	0	0.210	0.226	0.248	0.255	0.231
02/04/2015	0	0.208	0.214	0.235	0.250	0.229
03/04/2015	0.1	0.201	0.210	0.220	0.240	0.227
04/04/2015	0	0.211	0.208	0.212	0.228	0.226
05/04/2015	0.1	0.211	0.208	0.208	0.216	0.224
06/04/2015	0.2	0.210	0.208	0.206	0.208	0.223
07/04/2015	0	0.208	0.207	0.204	0.204	0.222
08/04/2015	1.2	0.209	0.205	0.202	0.201	0.220
09/04/2015	0.9	0.207	0.202	0.200	0.199	0.218
10/04/2015	0.1	0.191	0.199	0.197	0.196	0.215
11/04/2015	0	0.198	0.194	0.193	0.194	0.210
12/04/2015	0.1	0.192	0.190	0.190	0.192	0.205
13/04/2015	0	0.185	0.184	0.187	0.189	0.198
14/04/2015	0.1	0.179	0.182	0.183	0.187	0.196
15/04/2015	0	0.176	0.179	0.181	0.185	0.196
16/04/2015	0.2	0.171	0.176	0.180	0.185	0.197
17/04/2015	0	0.176	0.175	0.181	0.186	0.197
18/04/2015	0	0.176	0.175	0.184	0.188	0.197
19/04/2015	0	0.167	0.180	0.187	0.187	0.198
20/04/2015	0	0.181	0.188	0.187	0.186	0.198
21/04/2015	0.9	0.176	0.193	0.188	0.186	0.197
22/04/2015	8.5	0.215	0.194	0.189	0.186	0.196
23/04/2015	0.2	0.227	0.196	0.189	0.186	0.196
24/04/2015	0.3	0.210	0.198	0.189	0.188	0.195
25/04/2015	0	0.181	0.197	0.192	0.194	0.193
26/04/2015	2.8	0.184	0.191	0.200	0.198	0.192
27/04/2015	0.2	0.190	0.188	0.205	0.202	0.191
28/04/2015	0	0.175	0.195	0.204	0.205	0.190
29/04/2015	3	0.170	0.203	0.204	0.207	0.190
30/04/2015	3.9	0.205	0.207	0.205	0.207	0.191
01/05/2015	12.8	0.264	0.212	0.207	0.203	0.191
02/05/2015	1.7	0.231	0.217	0.207	0.202	0.192
03/05/2015	0.8	0.212	0.222	0.207	0.204	0.192
04/05/2015	1.1	0.226	0.219	0.209	0.203	0.192
05/05/2015	1.6	0.213	0.209	0.210	0.201	0.192
06/05/2015	0	0.205	0.205	0.206	0.200	0.192
07/05/2015	0	0.182	0.200	0.196	0.199	0.192
08/05/2015	0.4	0.198	0.191	0.190	0.196	0.191
09/05/2015	0.1	0.198	0.183	0.185	0.191	0.189
10/05/2015	0.1	0.176	0.176	0.182	0.188	0.188
11/05/2015	6.5	0.162	0.173	0.180	0.186	0.187

Date	Precipitation (mm)	Stage (m AOD)				
		Daily average surface water level (maod)	7 day average	11 day average	14 day average	31 day average
12/05/2015	0.3	0.158	0.172	0.179	0.183	0.186
13/05/2015	0.1	0.156	0.171	0.179	0.181	0.184
14/05/2015	2.1	0.162	0.173	0.178	0.178	0.183
15/05/2015	5.3	0.190	0.176	0.175	0.178	0.183
16/05/2015	2.4	0.190	0.180	0.175	0.177	0.181
17/05/2015	6.5	0.191	0.181	0.177	0.175	0.179
18/05/2015	0	0.183	0.184	0.178	0.176	0.177
19/05/2015	0.4	0.185	0.182	0.180	0.176	0.175
20/05/2015	0.1	0.166	0.180	0.181	0.177	0.172
21/05/2015	0.5	0.181	0.178	0.179	0.177	0.169
22/05/2015	0	0.180	0.177	0.176	0.177	0.166
23/05/2015	0	0.173	0.174	0.174	0.173	0.163
24/05/2015	0	0.181	0.173	0.168	0.169	0.161
25/05/2015	0	0.171	0.171	0.165	0.166	0.159
26/05/2015	4.7	0.166	0.163	0.163	0.165	0.158
27/05/2015	3.5	0.159	0.159	0.161	0.164	0.157
28/05/2015	1	0.166	0.154	0.161	0.164	0.157
29/05/2015	0.7	0.124	0.153	0.160	0.162	0.156
30/05/2015	0.1	0.147	0.154	0.158	0.158	0.155
31/05/2015	0	0.147	0.155	0.154	0.154	0.154
01/06/2015	2.9	0.161	0.153	0.149	0.149	0.152
02/06/2015	0.9	0.177	0.154	0.144	0.145	0.151
03/06/2015	0	0.161	0.149	0.140	0.142	0.150
04/06/2015	0	0.157	0.144	0.140	0.140	0.149
05/06/2015	0.1	0.125	0.137	0.139	0.139	0.148
06/06/2015	0	0.114	0.129	0.139	0.139	0.146
07/06/2015	0.1	0.109	0.126	0.136	0.138	0.145
08/06/2015	0.1	0.114	0.124	0.132	0.138	0.144
09/06/2015	5	0.124	0.125	0.130	0.136	0.143
10/06/2015	1.7	0.136	0.128	0.128	0.133	0.141
11/06/2015	0.4	0.148	0.133	0.129	0.132	0.140
12/06/2015	0	0.131	0.136	0.132	0.132	0.138
13/06/2015	0	0.132	0.137	0.136	0.135	0.137
14/06/2015	0.6	0.143	0.138	0.141	0.136	0.138
15/06/2015	0	0.135	0.139	0.141	0.137	0.138
16/06/2015	0.3	0.134	0.144	0.141	0.139	0.140
17/06/2015	4.3	0.146	0.144	0.140	0.141	0.140
18/06/2015	0.6	0.153	0.142	0.141	0.141	0.140
19/06/2015	3.4	0.166	0.142	0.142	0.140	0.140
20/06/2015	0.1	0.127	0.144	0.141	0.140	0.140
21/06/2015	0	0.132	0.143	0.141	0.138	0.140
22/06/2015	0	0.137	0.141	0.138	0.136	0.142
23/06/2015	0	0.147	0.136	0.136	0.136	0.144
24/06/2015	0	0.138	0.133	0.133	0.137	0.146
25/06/2015	1.2	0.140	0.130	0.132	0.138	0.149
26/06/2015	0	0.130	0.129	0.135	0.141	0.150
27/06/2015	0	0.106	0.129	0.140	0.141	0.151
28/06/2015	0	0.116	0.134	0.144	0.144	0.152
29/06/2015	0.1	0.129	0.140	0.146	0.147	0.153
30/06/2015	8.4	0.146	0.147	0.149	0.147	0.154
01/07/2015	1.2	0.170	0.156	0.148	0.147	0.155
02/07/2015	5.9	0.186	0.164	0.150	0.149	0.156
03/07/2015	0.4	0.176	0.165	0.155	0.152	0.157
04/07/2015	0.8	0.169	0.165	0.161	0.156	0.158
05/07/2015	2.9	0.168	0.164	0.167	0.162	0.165
06/07/2015	0	0.136	0.163	0.171	0.168	0.175
07/07/2015	0	0.150	0.165	0.173	0.172	0.184
08/07/2015	0.8	0.159	0.169	0.173	0.173	0.193
09/07/2015	9	0.181	0.172	0.172	0.172	0.201

Date	Precipitation (mm)	Stage (m AOD)				
		Daily average surface water level (maod)	7 day average	11 day average	14 day average	31 day average
10/07/2015	0.8	0.191	0.179	0.171	0.171	0.208
11/07/2015	2.4	0.193	0.181	0.171	0.169	0.214
12/07/2015	0.1	0.192	0.181	0.172	0.169	0.219
13/07/2015	6.1	0.184	0.179	0.174	0.170	0.225
14/07/2015	0	0.165	0.173	0.175	0.174	0.229
15/07/2015	1.2	0.161	0.170	0.176	0.192	0.233
16/07/2015	0.1	0.168	0.167	0.196	0.211	0.237
17/07/2015	0	0.146	0.168	0.217	0.230	0.239
18/07/2015	0	0.172	0.203	0.240	0.246	0.241
19/07/2015	0.2	0.173	0.241	0.261	0.260	0.243
20/07/2015	0	0.192	0.280	0.281	0.272	0.245
21/07/2015	37.6	0.408	0.319	0.300	0.283	0.247
22/07/2015	0	0.427	0.349	0.315	0.293	0.251
23/07/2015	10.8	0.441	0.377	0.329	0.301	0.254
24/07/2015	1.7	0.421	0.397	0.339	0.308	0.257
25/07/2015	0.8	0.384	0.382	0.348	0.316	0.259
26/07/2015	1.8	0.364	0.361	0.353	0.322	0.262
27/07/2015	2.1	0.337	0.337	0.339	0.327	0.265
28/07/2015	0	0.303	0.313	0.323	0.331	0.269
29/07/2015	0	0.281	0.294	0.305	0.319	0.273
30/07/2015	0	0.268	0.278	0.289	0.305	0.279
31/07/2015	0	0.254	0.264	0.275	0.291	0.285
01/08/2015	0	0.252	0.255	0.264	0.279	0.290
02/08/2015	0.5	0.249	0.249	0.256	0.269	0.296
03/08/2015	0	0.240	0.246	0.251	0.261	0.301
04/08/2015	0	0.241	0.244	0.248	0.255	0.306
05/08/2015	0	0.237	0.244	0.247	0.254	0.313
06/08/2015	0	0.245	0.243	0.251	0.255	0.312
07/08/2015	0.1	0.245	0.246	0.255	0.257	0.310
08/08/2015	1	0.248	0.253	0.258	0.261	0.307
09/08/2015	0.1	0.248	0.262	0.265	0.269	0.304
10/08/2015	9.5	0.258	0.269	0.276	0.277	0.302
11/08/2015	1.6	0.292	0.278	0.287	0.284	0.302
12/08/2015	0	0.298	0.294	0.295	0.290	0.304
13/08/2015	0	0.291	0.310	0.303	0.297	0.306
14/08/2015	3.2	0.313	0.321	0.311	0.304	0.309
15/08/2015	8.6	0.361	0.327	0.320	0.315	0.311
16/08/2015	2.3	0.355	0.331	0.333	0.325	0.313
17/08/2015	0	0.341	0.340	0.342	0.334	0.315
18/08/2015	0	0.332	0.352	0.348	0.340	0.317
19/08/2015	0	0.328	0.357	0.353	0.342	0.320
20/08/2015	4.7	0.352	0.358	0.353	0.344	0.323
21/08/2015	11.2	0.398	0.358	0.350	0.349	0.326
22/08/2015	3.5	0.390	0.357	0.351	0.354	0.330
23/08/2015	5.7	0.368	0.357	0.355	0.355	0.333
24/08/2015	0.6	0.342	0.358	0.358	0.355	0.337
25/08/2015	0	0.320	0.356	0.361	0.357	0.341
26/08/2015	2.1	0.328	0.353	0.362	0.358	0.345
27/08/2015	6.6	0.363	0.353	0.358	0.361	0.347
28/08/2015	6.8	0.381	0.355	0.355	0.362	0.350
29/08/2015	0.9	0.373	0.360	0.353	0.358	0.353
30/08/2015	15.8	0.362	0.367	0.355	0.355	0.356
31/08/2015	15.8	0.355	0.368	0.360	0.353	0.355
01/09/2015	13.5		0.363	0.367	0.355	0.355

Date	Calculated levels (m AOD)	Date	Model input Water level (m AOD)	Date	SMD (mm)
01/09/2014	0.3540	01/09/2010 00:00	0.3540	01/09/2010	87.6
02/09/2014	0.3521	02/09/2010 00:00	0.3521	02/09/2010	89.7
03/09/2014	0.3499	03/09/2010 00:00	0.3499	03/09/2010	91.9
04/09/2014	0.3479	04/09/2010 00:00	0.3479	04/09/2010	93.9
05/09/2014	0.3464	05/09/2010 00:00	0.3464	05/09/2010	96.9
06/09/2014	0.3448	06/09/2010 00:00	0.3448	06/09/2010	89.4
07/09/2014	0.3415	07/09/2010 00:00	0.3415	07/09/2010	91.2
08/09/2014	0.3381	08/09/2010 00:00	0.3381	08/09/2010	91.9
09/09/2014	0.3354	09/09/2010 00:00	0.3354	09/09/2010	90.1
10/09/2014	0.3333	10/09/2010 00:00	0.3333	10/09/2010	91.4
11/09/2014	0.3315	11/09/2010 00:00	0.3315	11/09/2010	93.2
12/09/2014	0.3298	12/09/2010 00:00	0.3298	12/09/2010	95.6
13/09/2014	0.3280	13/09/2010 00:00	0.3280	13/09/2010	96.8
14/09/2014	0.3263	14/09/2010 00:00	0.3263	14/09/2010	95
15/09/2014	0.3251	15/09/2010 00:00	0.3251	15/09/2010	96.3
16/09/2014	0.3241	16/09/2010 00:00	0.3241	16/09/2010	96.7
17/09/2014	0.3233	17/09/2010 00:00	0.3233	17/09/2010	98.7
18/09/2014	0.3237	18/09/2010 00:00	0.3237	18/09/2010	100.5
19/09/2014	0.3264	19/09/2010 00:00	0.3264	19/09/2010	102.2
20/09/2014	0.3288	20/09/2010 00:00	0.3288	20/09/2010	104.2
21/09/2014	0.3308	21/09/2010 00:00	0.3308	21/09/2010	106
22/09/2014	0.3326	22/09/2010 00:00	0.3326	22/09/2010	108.4
23/09/2014	0.3369	23/09/2010 00:00	0.3369	23/09/2010	107.1
24/09/2014	0.3438	24/09/2010 00:00	0.3438	24/09/2010	106.2
25/09/2014	0.3510	25/09/2010 00:00	0.3510	25/09/2010	105.4
26/09/2014	0.3583	26/09/2010 00:00	0.3583	26/09/2010	94.8
27/09/2014	0.3654	27/09/2010 00:00	0.3654	27/09/2010	94.9
28/09/2014	0.3717	28/09/2010 00:00	0.3717	28/09/2010	95.1
29/09/2014	0.3776	29/09/2010 00:00	0.3776	29/09/2010	86.2
30/09/2014	0.3830	30/09/2010 00:00	0.3830	30/09/2010	87.5
01/10/2014	0.3871	01/10/2010 00:00	0.3871	01/10/2010	80.2
02/10/2014	0.3911	02/10/2010 00:00	0.3911	02/10/2010	75.4
03/10/2014	0.3940	03/10/2010 00:00	0.3940	03/10/2010	72.4
04/10/2014	0.3969	04/10/2010 00:00	0.3969	04/10/2010	71.8
05/10/2014	0.4002	05/10/2010 00:00	0.4002	05/10/2010	65.3
06/10/2014	0.4027	06/10/2010 00:00	0.4027	06/10/2010	65.7
07/10/2014	0.4047	07/10/2010 00:00	0.4047	07/10/2010	67.1
08/10/2014	0.4065	08/10/2010 00:00	0.4065	08/10/2010	68.2
09/10/2014	0.4082	09/10/2010 00:00	0.4082	09/10/2010	69.1
10/10/2014	0.4098	10/10/2010 00:00	0.4098	10/10/2010	70.6
11/10/2014	0.4111	11/10/2010 00:00	0.4111	11/10/2010	72.2
12/10/2014	0.4122	12/10/2010 00:00	0.4122	12/10/2010	73.5
13/10/2014	0.4135	13/10/2010 00:00	0.4135	13/10/2010	74.6
14/10/2014	0.4154	14/10/2010 00:00	0.4154	14/10/2010	74.7
15/10/2014	0.4190	15/10/2010 00:00	0.4190	15/10/2010	72.8
16/10/2014	0.4253	16/10/2010 00:00	0.4253	16/10/2010	74.1
17/10/2014	0.4356	17/10/2010 00:00	0.4356	17/10/2010	74.9
18/10/2014	0.4467	18/10/2010 00:00	0.4467	18/10/2010	74.5
19/10/2014	0.4578	19/10/2010 00:00	0.4578	19/10/2010	71.6
20/10/2014	0.4681	20/10/2010 00:00	0.4681	20/10/2010	72.4
21/10/2014	0.4769	21/10/2010 00:00	0.4769	21/10/2010	73.3
22/10/2014	0.4862	22/10/2010 00:00	0.4862	22/10/2010	68.5
23/10/2014	0.4956	23/10/2010 00:00	0.4956	23/10/2010	68.6
24/10/2014	0.5047	24/10/2010 00:00	0.5047	24/10/2010	69.1
25/10/2014	0.5111	25/10/2010 00:00	0.5111	25/10/2010	69.7
26/10/2014	0.5144	26/10/2010 00:00	0.5144	26/10/2010	62.2
27/10/2014	0.5174	27/10/2010 00:00	0.5174	27/10/2010	63
28/10/2014	0.5212	28/10/2010 00:00	0.5212	28/10/2010	63.8
29/10/2014	0.5259	29/10/2010 00:00	0.5259	29/10/2010	64.3
30/10/2014	0.5311	30/10/2010 00:00	0.5311	30/10/2010	64.9

Date	Calculated levels (m AOD)	Date	Model input Water level (m AOD)	Date	SMD (mm)
31/10/2014	0.5361	31/10/2010 00:00	0.5361	31/10/2010	64.7
01/11/2014	0.5408	01/11/2010 00:00	0.5408	01/11/2010	64.9
02/11/2014	0.5456	02/11/2010 00:00	0.5456	02/11/2010	64.9
03/11/2014	0.5507	03/11/2010 00:00	0.5507	03/11/2010	65.9
04/11/2014	0.5595	04/11/2010 00:00	0.5595	04/11/2010	67.5
05/11/2014	0.5696	05/11/2010 00:00	0.5696	05/11/2010	58.1
06/11/2014	0.5802	06/11/2010 00:00	0.5802	06/11/2010	57.6
07/11/2014	0.5922	07/11/2010 00:00	0.5922	07/11/2010	56.1
08/11/2014	0.6046	08/11/2010 00:00	0.6046	08/11/2010	47.3
09/11/2014	0.6168	09/11/2010 00:00	0.6168	09/11/2010	46.1
10/11/2014	0.6285	10/11/2010 00:00	0.6285	10/11/2010	43.8
11/11/2014	0.6397	11/11/2010 00:00	0.6397	11/11/2010	41
12/11/2014	0.6503	12/11/2010 00:00	0.6503	12/11/2010	41.1
13/11/2014	0.6607	13/11/2010 00:00	0.6607	13/11/2010	41.1
14/11/2014	0.6706	14/11/2010 00:00	0.6706	14/11/2010	37.6
15/11/2014	0.6791	15/11/2010 00:00	0.6791	15/11/2010	37.6
16/11/2014	0.6859	16/11/2010 00:00	0.6859	16/11/2010	37.5
17/11/2014	0.6888	17/11/2010 00:00	0.6888	17/11/2010	38.3
18/11/2014	0.6871	18/11/2010 00:00	0.6871	18/11/2010	38.5
19/11/2014	0.6842	19/11/2010 00:00	0.6842	19/11/2010	38.6
20/11/2014	0.6805	20/11/2010 00:00	0.6805	20/11/2010	38.2
21/11/2014	0.6765	21/11/2010 00:00	0.6765	21/11/2010	38.5
22/11/2014	0.6718	22/11/2010 00:00	0.6718	22/11/2010	37.4
23/11/2014	0.6675	23/11/2010 00:00	0.6675	23/11/2010	37.5
24/11/2014	0.6630	24/11/2010 00:00	0.6630	24/11/2010	36.9
25/11/2014	0.6592	25/11/2010 00:00	0.6592	25/11/2010	36.6
26/11/2014	0.6559	26/11/2010 00:00	0.6559	26/11/2010	36.2
27/11/2014	0.6539	27/11/2010 00:00	0.6539	27/11/2010	35.6
28/11/2014	0.6532	28/11/2010 00:00	0.6532	28/11/2010	35.6
29/11/2014	0.6516	29/11/2010 00:00	0.6516	29/11/2010	29.6
30/11/2014	0.6492	30/11/2010 00:00	0.6492	30/11/2010	29.3
01/12/2014	0.6467	01/12/2010 00:00	0.6467	01/12/2010	30.2
02/12/2014	0.6443	02/12/2010 00:00	0.6443	02/12/2010	30.2
03/12/2014	0.6423	03/12/2010 00:00	0.6423	03/12/2010	27.5
04/12/2014	0.6406	04/12/2010 00:00	0.6406	04/12/2010	23.8
05/12/2014	0.6383	05/12/2010 00:00	0.6383	05/12/2010	24
06/12/2014	0.6329	06/12/2010 00:00	0.6329	06/12/2010	24.1
07/12/2014	0.6295	07/12/2010 00:00	0.6295	07/12/2010	24.1
08/12/2014	0.6284	08/12/2010 00:00	0.6284	08/12/2010	24.1
09/12/2014	0.6266	09/12/2010 00:00	0.6266	09/12/2010	24.5
10/12/2014	0.6239	10/12/2010 00:00	0.6239	10/12/2010	24.9
11/12/2014	0.6210	11/12/2010 00:00	0.6210	11/12/2010	25
12/12/2014	0.6177	12/12/2010 00:00	0.6177	12/12/2010	24.7
13/12/2014	0.6145	13/12/2010 00:00	0.6145	13/12/2010	24.4
14/12/2014	0.6118	14/12/2010 00:00	0.6118	14/12/2010	24.6
15/12/2014	0.6096	15/12/2010 00:00	0.6096	15/12/2010	23.6
16/12/2014	0.6075	16/12/2010 00:00	0.6075	16/12/2010	19.7
17/12/2014	0.6053	17/12/2010 00:00	0.6053	17/12/2010	19.9
18/12/2014	0.6032	18/12/2010 00:00	0.6032	18/12/2010	20.2
19/12/2014	0.6016	19/12/2010 00:00	0.6016	19/12/2010	20.4
20/12/2014	0.6016	20/12/2010 00:00	0.6016	20/12/2010	20.2
21/12/2014	0.6023	21/12/2010 00:00	0.6023	21/12/2010	18.4
22/12/2014	0.6036	22/12/2010 00:00	0.6036	22/12/2010	17.8
23/12/2014	0.6038	23/12/2010 00:00	0.6038	23/12/2010	18.2
24/12/2014	0.6046	24/12/2010 00:00	0.6046	24/12/2010	18.8
25/12/2014	0.6058	25/12/2010 00:00	0.6058	25/12/2010	18.9
26/12/2014	0.6065	26/12/2010 00:00	0.6065	26/12/2010	19
27/12/2014	0.6068	27/12/2010 00:00	0.6068	27/12/2010	17.3
28/12/2014	0.6067	28/12/2010 00:00	0.6067	28/12/2010	15.6
29/12/2014	0.6052	29/12/2010 00:00	0.6052	29/12/2010	14.8

Date	Calculated levels (m AOD)	Date	Model input Water level (m AOD)	Date	SMD (mm)
30/12/2014	0.6019	30/12/2010 00:00	0.6019	30/12/2010	14.9
31/12/2014	0.5980	31/12/2010 00:00	0.5980	31/12/2010	14.8
01/01/2015	0.5935	01/01/2011 00:00	0.5935	01/01/2011	14
02/01/2015	0.5887	02/01/2011 00:00	0.5887	02/01/2011	14.2
03/01/2015	0.5836	03/01/2011 00:00	0.5836	03/01/2011	14.5
04/01/2015	0.5794	04/01/2011 00:00	0.5794	04/01/2011	14.7
05/01/2015	0.5759	05/01/2011 00:00	0.5759	05/01/2011	14
06/01/2015	0.5721	06/01/2011 00:00	0.5721	06/01/2011	9.4
07/01/2015	0.5686	07/01/2011 00:00	0.5686	07/01/2011	0
08/01/2015	0.5613	08/01/2011 00:00	0.5613	08/01/2011	0.3
09/01/2015	0.5523	09/01/2011 00:00	0.5523	09/01/2011	0.3
10/01/2015	0.5431	10/01/2011 00:00	0.5431	10/01/2011	0
11/01/2015	0.5342	11/01/2011 00:00	0.5342	11/01/2011	0
12/01/2015	0.5273	12/01/2011 00:00	0.5273	12/01/2011	0
13/01/2015	0.5234	13/01/2011 00:00	0.5234	13/01/2011	0
14/01/2015	0.5197	14/01/2011 00:00	0.5197	14/01/2011	0
15/01/2015	0.5149	15/01/2011 00:00	0.5149	15/01/2011	0.9
16/01/2015	0.5090	16/01/2011 00:00	0.5090	16/01/2011	0
17/01/2015	0.5027	17/01/2011 00:00	0.5027	17/01/2011	0
18/01/2015	0.4959	18/01/2011 00:00	0.4959	18/01/2011	0
19/01/2015	0.4893	19/01/2011 00:00	0.4893	19/01/2011	0
20/01/2015	0.4822	20/01/2011 00:00	0.4822	20/01/2011	0
21/01/2015	0.4735	21/01/2011 00:00	0.4735	21/01/2011	0
22/01/2015	0.4643	22/01/2011 00:00	0.4643	22/01/2011	0.2
23/01/2015	0.4552	23/01/2011 00:00	0.4552	23/01/2011	0.3
24/01/2015	0.4466	24/01/2011 00:00	0.4466	24/01/2011	0
25/01/2015	0.4373	25/01/2011 00:00	0.4373	25/01/2011	0
26/01/2015	0.4270	26/01/2011 00:00	0.4270	26/01/2011	0
27/01/2015	0.4171	27/01/2011 00:00	0.4171	27/01/2011	0.9
28/01/2015	0.4085	28/01/2011 00:00	0.4085	28/01/2011	1.7
29/01/2015	0.4002	29/01/2011 00:00	0.4002	29/01/2011	2.2
30/01/2015	0.3923	30/01/2011 00:00	0.3923	30/01/2011	2.7
31/01/2015	0.3867	31/01/2011 00:00	0.3867	31/01/2011	3
01/02/2015	0.3828	01/02/2011 00:00	0.3828	01/02/2011	2.5
02/02/2015	0.3793	02/02/2011 00:00	0.3793	02/02/2011	2.8
03/02/2015	0.3765	03/02/2011 00:00	0.3765	03/02/2011	3.5
04/02/2015	0.3749	04/02/2011 00:00	0.3749	04/02/2011	4.8
05/02/2015	0.3725	05/02/2011 00:00	0.3725	05/02/2011	6.3
06/02/2015	0.3685	06/02/2011 00:00	0.3685	06/02/2011	7.6
07/02/2015	0.3668	07/02/2011 00:00	0.3668	07/02/2011	8.9
08/02/2015	0.3639	08/02/2011 00:00	0.3639	08/02/2011	9.1
09/02/2015	0.3617	09/02/2011 00:00	0.3617	09/02/2011	9.3
10/02/2015	0.3590	10/02/2011 00:00	0.3590	10/02/2011	1.4
11/02/2015	0.3556	11/02/2011 00:00	0.3556	11/02/2011	0
12/02/2015	0.3520	12/02/2011 00:00	0.3520	12/02/2011	0.3
13/02/2015	0.3467	13/02/2011 00:00	0.3467	13/02/2011	0
14/02/2015	0.3388	14/02/2011 00:00	0.3388	14/02/2011	0.7
15/02/2015	0.3308	15/02/2011 00:00	0.3308	15/02/2011	0
16/02/2015	0.3244	16/02/2011 00:00	0.3244	16/02/2011	0.3
17/02/2015	0.3191	17/02/2011 00:00	0.3191	17/02/2011	0.6
18/02/2015	0.3148	18/02/2011 00:00	0.3148	18/02/2011	0.6
19/02/2015	0.3115	19/02/2011 00:00	0.3115	19/02/2011	0
20/02/2015	0.3079	20/02/2011 00:00	0.3079	20/02/2011	0.3
21/02/2015	0.3050	21/02/2011 00:00	0.3050	21/02/2011	0.5
22/02/2015	0.3024	22/02/2011 00:00	0.3024	22/02/2011	0.1
23/02/2015	0.2995	23/02/2011 00:00	0.2995	23/02/2011	0
24/02/2015	0.2966	24/02/2011 00:00	0.2966	24/02/2011	0.5
25/02/2015	0.2946	25/02/2011 00:00	0.2946	25/02/2011	0
26/02/2015	0.2931	26/02/2011 00:00	0.2931	26/02/2011	0
27/02/2015	0.2920	27/02/2011 00:00	0.2920	27/02/2011	0.5

Date	Calculated levels (m AOD)	Date	Model input Water level (m AOD)	Date	SMD (mm)
28/02/2015	0.2910	28/02/2011 00:00	0.2910	28/02/2011	0.7
01/03/2015	0.2892	01/03/2011 00:00	0.2892	01/03/2011	1.2
02/03/2015	0.2872	02/03/2011 00:00	0.2872	02/03/2011	1.9
03/03/2015	0.2857	03/03/2011 00:00	0.2857	03/03/2011	2.5
04/03/2015	0.2830	04/03/2011 00:00	0.2830	04/03/2011	3.3
05/03/2015	0.2795	05/03/2011 00:00	0.2795	05/03/2011	3.5
06/03/2015	0.2764	06/03/2011 00:00	0.2764	06/03/2011	4.3
07/03/2015	0.2742	07/03/2011 00:00	0.2742	07/03/2011	5.5
08/03/2015	0.2706	08/03/2011 00:00	0.2706	08/03/2011	6.8
09/03/2015	0.2682	09/03/2011 00:00	0.2682	09/03/2011	8.2
10/03/2015	0.2692	10/03/2011 00:00	0.2692	10/03/2011	9.9
11/03/2015	0.2687	11/03/2011 00:00	0.2687	11/03/2011	11.4
12/03/2015	0.2699	12/03/2011 00:00	0.2699	12/03/2011	12.7
13/03/2015	0.2689	13/03/2011 00:00	0.2689	13/03/2011	10.1
14/03/2015	0.2657	14/03/2011 00:00	0.2657	14/03/2011	10.9
15/03/2015	0.2627	15/03/2011 00:00	0.2627	15/03/2011	11.2
16/03/2015	0.2600	16/03/2011 00:00	0.2600	16/03/2011	11.4
17/03/2015	0.2578	17/03/2011 00:00	0.2578	17/03/2011	11.4
18/03/2015	0.2557	18/03/2011 00:00	0.2557	18/03/2011	10.7
19/03/2015	0.2545	19/03/2011 00:00	0.2545	19/03/2011	11.9
20/03/2015	0.2530	20/03/2011 00:00	0.2530	20/03/2011	13.1
21/03/2015	0.2512	21/03/2011 00:00	0.2512	21/03/2011	14.2
22/03/2015	0.2495	22/03/2011 00:00	0.2495	22/03/2011	15.5
23/03/2015	0.2475	23/03/2011 00:00	0.2475	23/03/2011	16.7
24/03/2015	0.2462	24/03/2011 00:00	0.2462	24/03/2011	18.5
25/03/2015	0.2444	25/03/2011 00:00	0.2444	25/03/2011	20
26/03/2015	0.2428	26/03/2011 00:00	0.2428	26/03/2011	19.9
27/03/2015	0.2416	27/03/2011 00:00	0.2416	27/03/2011	21
28/03/2015	0.2402	28/03/2011 00:00	0.2402	28/03/2011	22.3
29/03/2015	0.2383	29/03/2011 00:00	0.2383	29/03/2011	23.8
30/03/2015	0.2358	30/03/2011 00:00	0.2358	30/03/2011	21.3
31/03/2015	0.2332	31/03/2011 00:00	0.2332	31/03/2011	23.1
01/04/2015	0.2314	01/04/2011 00:00	0.2314	01/04/2011	24.9
02/04/2015	0.2293	02/04/2011 00:00	0.2293	02/04/2011	27
03/04/2015	0.2274	03/04/2011 00:00	0.2274	03/04/2011	27.1
04/04/2015	0.2259	04/04/2011 00:00	0.2259	04/04/2011	27.8
05/04/2015	0.2238	05/04/2011 00:00	0.2238	05/04/2011	28.5
06/04/2015	0.2229	06/04/2011 00:00	0.2229	06/04/2011	32.2
07/04/2015	0.2222	07/04/2011 00:00	0.2222	07/04/2011	34.6
08/04/2015	0.2203	08/04/2011 00:00	0.2203	08/04/2011	37.4
09/04/2015	0.2181	09/04/2011 00:00	0.2181	09/04/2011	39.9
10/04/2015	0.2152	10/04/2011 00:00	0.2152	10/04/2011	42.9
11/04/2015	0.2103	11/04/2011 00:00	0.2103	11/04/2011	44.9
12/04/2015	0.2046	12/04/2011 00:00	0.2046	12/04/2011	47.8
13/04/2015	0.1984	13/04/2011 00:00	0.1984	13/04/2011	49.4
14/04/2015	0.1956	14/04/2011 00:00	0.1956	14/04/2011	50.9
15/04/2015	0.1963	15/04/2011 00:00	0.1963	15/04/2011	52.7
16/04/2015	0.1967	16/04/2011 00:00	0.1967	16/04/2011	54.3
17/04/2015	0.1968	17/04/2011 00:00	0.1968	17/04/2011	56.6
18/04/2015	0.1973	18/04/2011 00:00	0.1973	18/04/2011	59.2
19/04/2015	0.1977	19/04/2011 00:00	0.1977	19/04/2011	62.7
20/04/2015	0.1975	20/04/2011 00:00	0.1975	20/04/2011	66
21/04/2015	0.1966	21/04/2011 00:00	0.1966	21/04/2011	69.6
22/04/2015	0.1962	22/04/2011 00:00	0.1962	22/04/2011	73.5
23/04/2015	0.1959	23/04/2011 00:00	0.1959	23/04/2011	77.3
24/04/2015	0.1949	24/04/2011 00:00	0.1949	24/04/2011	80.4
25/04/2015	0.1935	25/04/2011 00:00	0.1935	25/04/2011	83.5
26/04/2015	0.1925	26/04/2011 00:00	0.1925	26/04/2011	85.4
27/04/2015	0.1911	27/04/2011 00:00	0.1911	27/04/2011	88.6
28/04/2015	0.1902	28/04/2011 00:00	0.1902	28/04/2011	90.4

Date	Calculated levels (m AOD)	Date	Model input Water level (m AOD)	Date	SMD (mm)
29/04/2015	0.1904	29/04/2011 00:00	0.1904	29/04/2011	92.5
30/04/2015	0.1907	30/04/2011 00:00	0.1907	30/04/2011	96.5
01/05/2015	0.1912	01/05/2011 00:00	0.1912	01/05/2011	101.3
02/05/2015	0.1916	02/05/2011 00:00	0.1916	02/05/2011	105
03/05/2015	0.1919	03/05/2011 00:00	0.1919	03/05/2011	108.4
04/05/2015	0.1916	04/05/2011 00:00	0.1916	04/05/2011	111
05/05/2015	0.1920	05/05/2011 00:00	0.1920	05/05/2011	113.1
06/05/2015	0.1919	06/05/2011 00:00	0.1919	06/05/2011	116.5
07/05/2015	0.1918	07/05/2011 00:00	0.1918	07/05/2011	118.6
08/05/2015	0.1908	08/05/2011 00:00	0.1908	08/05/2011	121
09/05/2015	0.1890	09/05/2011 00:00	0.1890	09/05/2011	123.3
10/05/2015	0.1876	10/05/2011 00:00	0.1876	10/05/2011	125.3
11/05/2015	0.1870	11/05/2011 00:00	0.1870	11/05/2011	126.3
12/05/2015	0.1864	12/05/2011 00:00	0.1864	12/05/2011	127.3
13/05/2015	0.1844	13/05/2011 00:00	0.1844	13/05/2011	128.5
14/05/2015	0.1835	14/05/2011 00:00	0.1835	14/05/2011	129.4
15/05/2015	0.1828	15/05/2011 00:00	0.1828	15/05/2011	130.1
16/05/2015	0.1814	16/05/2011 00:00	0.1814	16/05/2011	130.8
17/05/2015	0.1787	17/05/2011 00:00	0.1787	17/05/2011	131.5
18/05/2015	0.1765	18/05/2011 00:00	0.1765	18/05/2011	131.9
19/05/2015	0.1748	19/05/2011 00:00	0.1748	19/05/2011	132.5
20/05/2015	0.1716	20/05/2011 00:00	0.1716	20/05/2011	133.2
21/05/2015	0.1685	21/05/2011 00:00	0.1685	21/05/2011	133.8
22/05/2015	0.1655	22/05/2011 00:00	0.1655	22/05/2011	134.4
23/05/2015	0.1634	23/05/2011 00:00	0.1634	23/05/2011	135
24/05/2015	0.1611	24/05/2011 00:00	0.1611	24/05/2011	135
25/05/2015	0.1592	25/05/2011 00:00	0.1592	25/05/2011	135
26/05/2015	0.1583	26/05/2011 00:00	0.1583	26/05/2011	135
27/05/2015	0.1573	27/05/2011 00:00	0.1573	27/05/2011	135
28/05/2015	0.1565	28/05/2011 00:00	0.1565	28/05/2011	135
29/05/2015	0.1561	29/05/2011 00:00	0.1561	29/05/2011	135
30/05/2015	0.1552	30/05/2011 00:00	0.1552	30/05/2011	134.1
31/05/2015	0.1535	31/05/2011 00:00	0.1535	31/05/2011	135
01/06/2015	0.1521	01/06/2011 00:00	0.1521	01/06/2011	135
02/06/2015	0.1509	02/06/2011 00:00	0.1509	02/06/2011	135
03/06/2015	0.1504	03/06/2011 00:00	0.1504	03/06/2011	135
04/06/2015	0.1486	04/06/2011 00:00	0.1486	04/06/2011	135
05/06/2015	0.1475	05/06/2011 00:00	0.1475	05/06/2011	132.4
06/06/2015	0.1462	06/06/2011 00:00	0.1462	06/06/2011	132.3
07/06/2015	0.1451	07/06/2011 00:00	0.1451	07/06/2011	135
08/06/2015	0.1440	08/06/2011 00:00	0.1440	08/06/2011	135
09/06/2015	0.1427	09/06/2011 00:00	0.1427	09/06/2011	135
10/06/2015	0.1415	10/06/2011 00:00	0.1415	10/06/2011	131.3
11/06/2015	0.1396	11/06/2011 00:00	0.1396	11/06/2011	134.2
12/06/2015	0.1382	12/06/2011 00:00	0.1382	12/06/2011	128.7
13/06/2015	0.1371	13/06/2011 00:00	0.1371	13/06/2011	131.6
14/06/2015	0.1378	14/06/2011 00:00	0.1378	14/06/2011	135
15/06/2015	0.1385	15/06/2011 00:00	0.1385	15/06/2011	135
16/06/2015	0.1397	16/06/2011 00:00	0.1397	16/06/2011	134.9
17/06/2015	0.1402	17/06/2011 00:00	0.1402	17/06/2011	123.4
18/06/2015	0.1399	18/06/2011 00:00	0.1399	18/06/2011	122.9
19/06/2015	0.1402	19/06/2011 00:00	0.1402	19/06/2011	125.4
20/06/2015	0.1395	20/06/2011 00:00	0.1395	20/06/2011	128
21/06/2015	0.1403	21/06/2011 00:00	0.1403	21/06/2011	131.6
22/06/2015	0.1417	22/06/2011 00:00	0.1417	22/06/2011	130.7
23/06/2015	0.1440	23/06/2011 00:00	0.1440	23/06/2011	130.1
24/06/2015	0.1464	24/06/2011 00:00	0.1464	24/06/2011	125.6
25/06/2015	0.1485	25/06/2011 00:00	0.1485	25/06/2011	127.8
26/06/2015	0.1503	26/06/2011 00:00	0.1503	26/06/2011	131.3
27/06/2015	0.1514	27/06/2011 00:00	0.1514	27/06/2011	135

Date	Calculated levels (m AOD)	Date	Model input Water level (m AOD)	Date	SMD (mm)
28/06/2015	0.1525	28/06/2011 00:00	0.1525	28/06/2011	129.9
29/06/2015	0.1534	29/06/2011 00:00	0.1534	29/06/2011	133.5
30/06/2015	0.1542	30/06/2011 00:00	0.1542	30/06/2011	135
01/07/2015	0.1545	01/07/2011 00:00	0.1545	01/07/2011	135
02/07/2015	0.1557	02/07/2011 00:00	0.1557	02/07/2011	135
03/07/2015	0.1566	03/07/2011 00:00	0.1566	03/07/2011	135
04/07/2015	0.1578	04/07/2011 00:00	0.1578	04/07/2011	135
05/07/2015	0.1654	05/07/2011 00:00	0.1654	05/07/2011	133.2
06/07/2015	0.1747	06/07/2011 00:00	0.1747	06/07/2011	135
07/07/2015	0.1844	07/07/2011 00:00	0.1844	07/07/2011	132.9
08/07/2015	0.1932	08/07/2011 00:00	0.1932	08/07/2011	132.8
09/07/2015	0.2006	09/07/2011 00:00	0.2006	09/07/2011	135
10/07/2015	0.2077	10/07/2011 00:00	0.2077	10/07/2011	132.5
11/07/2015	0.2138	11/07/2011 00:00	0.2138	11/07/2011	135
12/07/2015	0.2193	12/07/2011 00:00	0.2193	12/07/2011	135
13/07/2015	0.2247	13/07/2011 00:00	0.2247	13/07/2011	135
14/07/2015	0.2295	14/07/2011 00:00	0.2295	14/07/2011	135
15/07/2015	0.2334	15/07/2011 00:00	0.2334	15/07/2011	135
16/07/2015	0.2367	16/07/2011 00:00	0.2367	16/07/2011	125.5
17/07/2015	0.2392	17/07/2011 00:00	0.2392	17/07/2011	117.2
18/07/2015	0.2409	18/07/2011 00:00	0.2409	18/07/2011	118.6
19/07/2015	0.2429	19/07/2011 00:00	0.2429	19/07/2011	121.3
20/07/2015	0.2450	20/07/2011 00:00	0.2450	20/07/2011	122.8
21/07/2015	0.2474	21/07/2011 00:00	0.2474	21/07/2011	124
22/07/2015	0.2508	22/07/2011 00:00	0.2508	22/07/2011	123.9
23/07/2015	0.2539	23/07/2011 00:00	0.2539	23/07/2011	126.6
24/07/2015	0.2567	24/07/2011 00:00	0.2567	24/07/2011	130
25/07/2015	0.2591	25/07/2011 00:00	0.2591	25/07/2011	132.1
26/07/2015	0.2622	26/07/2011 00:00	0.2622	26/07/2011	133.2
27/07/2015	0.2655	27/07/2011 00:00	0.2655	27/07/2011	134.9
28/07/2015	0.2686	28/07/2011 00:00	0.2686	28/07/2011	135
29/07/2015	0.2726	29/07/2011 00:00	0.2726	29/07/2011	135
30/07/2015	0.2787	30/07/2011 00:00	0.2787	30/07/2011	135
31/07/2015	0.2848	31/07/2011 00:00	0.2848	31/07/2011	135
01/08/2015	0.2902	01/08/2011 00:00	0.2902	01/08/2011	135
02/08/2015	0.2960	02/08/2011 00:00	0.2960	02/08/2011	135
03/08/2015	0.3008	03/08/2011 00:00	0.3008	03/08/2011	135
04/08/2015	0.3064	04/08/2011 00:00	0.3064	04/08/2011	129
05/08/2015	0.3128	05/08/2011 00:00	0.3128	05/08/2011	131.7
06/08/2015	0.3123	06/08/2011 00:00	0.3123	06/08/2011	134
07/08/2015	0.3104	07/08/2011 00:00	0.3104	07/08/2011	135
08/08/2015	0.3073	08/08/2011 00:00	0.3073	08/08/2011	135
09/08/2015	0.3042	09/08/2011 00:00	0.3042	09/08/2011	135
10/08/2015	0.3025	10/08/2011 00:00	0.3025	10/08/2011	135
11/08/2015	0.3024	11/08/2011 00:00	0.3024	11/08/2011	135
12/08/2015	0.3038	12/08/2011 00:00	0.3038	12/08/2011	135
13/08/2015	0.3060	13/08/2011 00:00	0.3060	13/08/2011	135
14/08/2015	0.3085	14/08/2011 00:00	0.3085	14/08/2011	135
15/08/2015	0.3112	15/08/2011 00:00	0.3112	15/08/2011	135
16/08/2015	0.3131	16/08/2011 00:00	0.3131	16/08/2011	135
17/08/2015	0.3151	17/08/2011 00:00	0.3151	17/08/2011	135
18/08/2015	0.3174	18/08/2011 00:00	0.3174	18/08/2011	128
19/08/2015	0.3201	19/08/2011 00:00	0.3201	19/08/2011	131.3
20/08/2015	0.3231	20/08/2011 00:00	0.3231	20/08/2011	133.6
21/08/2015	0.3264	21/08/2011 00:00	0.3264	21/08/2011	135
22/08/2015	0.3296	22/08/2011 00:00	0.3296	22/08/2011	135
23/08/2015	0.3332	23/08/2011 00:00	0.3332	23/08/2011	131.9
24/08/2015	0.3369	24/08/2011 00:00	0.3369	24/08/2011	133.9
25/08/2015	0.3409	25/08/2011 00:00	0.3409	25/08/2011	126.2
26/08/2015	0.3448	26/08/2011 00:00	0.3448	26/08/2011	119

Date	Calculated levels (m AOD)
27/08/2015	0.3475
28/08/2015	0.3501
29/08/2015	0.3534
30/08/2015	0.3558
31/08/2015	0.3554

Date	Model input Water level (m AOD)	Date	SMD (mm)
27/08/2011 00:00	0.3475	27/08/2011	117.8
28/08/2011 00:00	0.3501	28/08/2011	119.6
29/08/2011 00:00	0.3534	29/08/2011	122
30/08/2011 00:00	0.3558	30/08/2011	123.6
31/08/2011 00:00	0.3554	31/08/2011	125.1
01/09/2011 00:00	0.3540	01/09/2011	128.3
02/09/2011 00:00	0.3521	02/09/2011	131.6
03/09/2011 00:00	0.3499	03/09/2011	134.6
04/09/2011 00:00	0.3479	04/09/2011	133.7
05/09/2011 00:00	0.3464	05/09/2011	135
06/09/2011 00:00	0.3448	06/09/2011	135
07/09/2011 00:00	0.3415	07/09/2011	135
08/09/2011 00:00	0.3381	08/09/2011	135
09/09/2011 00:00	0.3354	09/09/2011	135
10/09/2011 00:00	0.3333	10/09/2011	135
11/09/2011 00:00	0.3315	11/09/2011	135
12/09/2011 00:00	0.3298	12/09/2011	135
13/09/2011 00:00	0.3280	13/09/2011	135
14/09/2011 00:00	0.3263	14/09/2011	135
15/09/2011 00:00	0.3251	15/09/2011	135
16/09/2011 00:00	0.3241	16/09/2011	135
17/09/2011 00:00	0.3233	17/09/2011	135
18/09/2011 00:00	0.3237	18/09/2011	135
19/09/2011 00:00	0.3264	19/09/2011	135
20/09/2011 00:00	0.3288	20/09/2011	134.5
21/09/2011 00:00	0.3308	21/09/2011	135
22/09/2011 00:00	0.3326	22/09/2011	135
23/09/2011 00:00	0.3369	23/09/2011	135
24/09/2011 00:00	0.3438	24/09/2011	135
25/09/2011 00:00	0.3510	25/09/2011	135
26/09/2011 00:00	0.3583	26/09/2011	135
27/09/2011 00:00	0.3654	27/09/2011	135
28/09/2011 00:00	0.3717	28/09/2011	135
29/09/2011 00:00	0.3776	29/09/2011	135
30/09/2011 00:00	0.3830	30/09/2011	135
01/10/2011 00:00	0.3871	01/10/2011	135
02/10/2011 00:00	0.3911	02/10/2011	135
03/10/2011 00:00	0.3940	03/10/2011	135
04/10/2011 00:00	0.3969	04/10/2011	135
05/10/2011 00:00	0.4002	05/10/2011	134.4
06/10/2011 00:00	0.4027	06/10/2011	135
07/10/2011 00:00	0.4047	07/10/2011	135
08/10/2011 00:00	0.4065	08/10/2011	126
09/10/2011 00:00	0.4082	09/10/2011	127
10/10/2011 00:00	0.4098	10/10/2011	129.1
11/10/2011 00:00	0.4111	11/10/2011	130
12/10/2011 00:00	0.4122	12/10/2011	128.6
13/10/2011 00:00	0.4135	13/10/2011	129.7
14/10/2011 00:00	0.4154	14/10/2011	131.6
15/10/2011 00:00	0.4190	15/10/2011	133
16/10/2011 00:00	0.4253	16/10/2011	133.8
17/10/2011 00:00	0.4356	17/10/2011	131.1
18/10/2011 00:00	0.4467	18/10/2011	132.5
19/10/2011 00:00	0.4578	19/10/2011	133.5
20/10/2011 00:00	0.4681	20/10/2011	134.3
21/10/2011 00:00	0.4769	21/10/2011	135
22/10/2011 00:00	0.4862	22/10/2011	135
23/10/2011 00:00	0.4956	23/10/2011	135
24/10/2011 00:00	0.5047	24/10/2011	135
25/10/2011 00:00	0.5111	25/10/2011	132.5

Date	Model input Water level (m AOD)	Date	SMD (mm)
26/10/2011 00:00	0.5144	26/10/2011	131.1
27/10/2011 00:00	0.5174	27/10/2011	131.2
28/10/2011 00:00	0.5212	28/10/2011	131.7
29/10/2011 00:00	0.5259	29/10/2011	132.6
30/10/2011 00:00	0.5311	30/10/2011	133.5
31/10/2011 00:00	0.5361	31/10/2011	134.3
01/11/2011 00:00	0.5408	01/11/2011	134.6
02/11/2011 00:00	0.5456	02/11/2011	135
03/11/2011 00:00	0.5507	03/11/2011	120.3
04/11/2011 00:00	0.5595	04/11/2011	119.8
05/11/2011 00:00	0.5696	05/11/2011	118.8
06/11/2011 00:00	0.5802	06/11/2011	119.4
07/11/2011 00:00	0.5922	07/11/2011	119.8
08/11/2011 00:00	0.6046	08/11/2011	119.4
09/11/2011 00:00	0.6168	09/11/2011	119.7
10/11/2011 00:00	0.6285	10/11/2011	120.2
11/11/2011 00:00	0.6397	11/11/2011	120.5
12/11/2011 00:00	0.6503	12/11/2011	120.6
13/11/2011 00:00	0.6607	13/11/2011	121
14/11/2011 00:00	0.6706	14/11/2011	121.3
15/11/2011 00:00	0.6791	15/11/2011	121.6
16/11/2011 00:00	0.6859	16/11/2011	121.9
17/11/2011 00:00	0.6888	17/11/2011	122.1
18/11/2011 00:00	0.6871	18/11/2011	122.5
19/11/2011 00:00	0.6842	19/11/2011	122.4
20/11/2011 00:00	0.6805	20/11/2011	122.2
21/11/2011 00:00	0.6765	21/11/2011	122.5
22/11/2011 00:00	0.6718	22/11/2011	122.1
23/11/2011 00:00	0.6675	23/11/2011	122.3
24/11/2011 00:00	0.6630	24/11/2011	122.5
25/11/2011 00:00	0.6592	25/11/2011	123.1
26/11/2011 00:00	0.6559	26/11/2011	123.9
27/11/2011 00:00	0.6539	27/11/2011	124.8
28/11/2011 00:00	0.6532	28/11/2011	125.3
29/11/2011 00:00	0.6516	29/11/2011	125.2
30/11/2011 00:00	0.6492	30/11/2011	125.2
01/12/2011 00:00	0.6467	01/12/2011	120.9
02/12/2011 00:00	0.6443	02/12/2011	118.3
03/12/2011 00:00	0.6423	03/12/2011	119
04/12/2011 00:00	0.6406	04/12/2011	118.8
05/12/2011 00:00	0.6383	05/12/2011	119.1
06/12/2011 00:00	0.6329	06/12/2011	117.9
07/12/2011 00:00	0.6295	07/12/2011	118.6
08/12/2011 00:00	0.6284	08/12/2011	115.9
09/12/2011 00:00	0.6266	09/12/2011	116.4
10/12/2011 00:00	0.6239	10/12/2011	116.4
11/12/2011 00:00	0.6210	11/12/2011	114.1
12/12/2011 00:00	0.6177	12/12/2011	105.4
13/12/2011 00:00	0.6145	13/12/2011	106.1
14/12/2011 00:00	0.6118	14/12/2011	105.9
15/12/2011 00:00	0.6096	15/12/2011	99.8
16/12/2011 00:00	0.6075	16/12/2011	95.3
17/12/2011 00:00	0.6053	17/12/2011	94.1
18/12/2011 00:00	0.6032	18/12/2011	94.1
19/12/2011 00:00	0.6016	19/12/2011	90.4
20/12/2011 00:00	0.6016	20/12/2011	88.5
21/12/2011 00:00	0.6023	21/12/2011	88.6
22/12/2011 00:00	0.6036	22/12/2011	88.7
23/12/2011 00:00	0.6038	23/12/2011	83.2
24/12/2011 00:00	0.6046	24/12/2011	83.7

Date	Model input Water level (m AOD)	Date	SMD (mm)
25/12/2011 00:00	0.6058	25/12/2011	84.3
26/12/2011 00:00	0.6065	26/12/2011	85
27/12/2011 00:00	0.6068	27/12/2011	85.8
28/12/2011 00:00	0.6067	28/12/2011	86.5
29/12/2011 00:00	0.6052	29/12/2011	84.1
30/12/2011 00:00	0.6019	30/12/2011	77.6
31/12/2011 00:00	0.5980	31/12/2011	77.3
01/01/2012 00:00	0.5935	01/01/2012	73.1
02/01/2012 00:00	0.5887	02/01/2012	70.6
03/01/2012 00:00	0.5836	03/01/2012	65
04/01/2012 00:00	0.5794	04/01/2012	64.8
05/01/2012 00:00	0.5759	05/01/2012	65.8
06/01/2012 00:00	0.5721	06/01/2012	65.7
07/01/2012 00:00	0.5686	07/01/2012	66.6
08/01/2012 00:00	0.5613	08/01/2012	67.2
09/01/2012 00:00	0.5523	09/01/2012	67.6
10/01/2012 00:00	0.5431	10/01/2012	67.9
11/01/2012 00:00	0.5342	11/01/2012	68.1
12/01/2012 00:00	0.5273	12/01/2012	68.6
13/01/2012 00:00	0.5234	13/01/2012	68.7
14/01/2012 00:00	0.5197	14/01/2012	68.7
15/01/2012 00:00	0.5149	15/01/2012	69.3
16/01/2012 00:00	0.5090	16/01/2012	69.5
17/01/2012 00:00	0.5027	17/01/2012	69.4
18/01/2012 00:00	0.4959	18/01/2012	63.3
19/01/2012 00:00	0.4893	19/01/2012	62.3
20/01/2012 00:00	0.4822	20/01/2012	58
21/01/2012 00:00	0.4735	21/01/2012	58.7
22/01/2012 00:00	0.4643	22/01/2012	59.8
23/01/2012 00:00	0.4552	23/01/2012	59.9
24/01/2012 00:00	0.4466	24/01/2012	55.3
25/01/2012 00:00	0.4373	25/01/2012	53.2
26/01/2012 00:00	0.4270	26/01/2012	53.5
27/01/2012 00:00	0.4171	27/01/2012	52.5
28/01/2012 00:00	0.4085	28/01/2012	52.1
29/01/2012 00:00	0.4002	29/01/2012	52
30/01/2012 00:00	0.3923	30/01/2012	52
31/01/2012 00:00	0.3867	31/01/2012	52.3
01/02/2012 00:00	0.3828	01/02/2012	53.1
02/02/2012 00:00	0.3793	02/02/2012	54.1
03/02/2012 00:00	0.3765	03/02/2012	54.6
04/02/2012 00:00	0.3749	04/02/2012	55.1
05/02/2012 00:00	0.3725	05/02/2012	54.5
06/02/2012 00:00	0.3685	06/02/2012	54.1
07/02/2012 00:00	0.3668	07/02/2012	54.5
08/02/2012 00:00	0.3639	08/02/2012	55
09/02/2012 00:00	0.3617	09/02/2012	55
10/02/2012 00:00	0.3590	10/02/2012	55.6
11/02/2012 00:00	0.3556	11/02/2012	55.8
12/02/2012 00:00	0.3520	12/02/2012	55.2
13/02/2012 00:00	0.3467	13/02/2012	54.4
14/02/2012 00:00	0.3388	14/02/2012	54.8
15/02/2012 00:00	0.3308	15/02/2012	55.6
16/02/2012 00:00	0.3244	16/02/2012	56.3
17/02/2012 00:00	0.3191	17/02/2012	56.9
18/02/2012 00:00	0.3148	18/02/2012	55.9
19/02/2012 00:00	0.3115	19/02/2012	56.8
20/02/2012 00:00	0.3079	20/02/2012	57.8
21/02/2012 00:00	0.3050	21/02/2012	58.7
22/02/2012 00:00	0.3024	22/02/2012	58.5

Date	Model input Water level (m AOD)	Date	SMD (mm)
23/02/2012 00:00	0.2995	23/02/2012	59.5
24/02/2012 00:00	0.2966	24/02/2012	60.3
25/02/2012 00:00	0.2946	25/02/2012	61.1
26/02/2012 00:00	0.2931	26/02/2012	61.8
27/02/2012 00:00	0.2920	27/02/2012	62.3
28/02/2012 00:00	0.2910	28/02/2012	62.5
29/02/2012 00:00	0.2892	29/02/2012	63.1
01/03/2012 00:00	0.2872	01/03/2012	63.7
02/03/2012 00:00	0.2857	02/03/2012	63.7
03/03/2012 00:00	0.2830	03/03/2012	64.2
04/03/2012 00:00	0.2795	04/03/2012	52
05/03/2012 00:00	0.2764	05/03/2012	39.6
06/03/2012 00:00	0.2742	06/03/2012	40
07/03/2012 00:00	0.2706	07/03/2012	36.7
08/03/2012 00:00	0.2682	08/03/2012	38.1
09/03/2012 00:00	0.2692	09/03/2012	39.1
10/03/2012 00:00	0.2687	10/03/2012	40.1
11/03/2012 00:00	0.2699	11/03/2012	41.2
12/03/2012 00:00	0.2689	12/03/2012	41.6
13/03/2012 00:00	0.2657	13/03/2012	41.9
14/03/2012 00:00	0.2627	14/03/2012	42.4
15/03/2012 00:00	0.2600	15/03/2012	43.6
16/03/2012 00:00	0.2578	16/03/2012	44.6
17/03/2012 00:00	0.2557	17/03/2012	40.3
18/03/2012 00:00	0.2545	18/03/2012	40.7
19/03/2012 00:00	0.2530	19/03/2012	42.1
20/03/2012 00:00	0.2512	20/03/2012	43.6
21/03/2012 00:00	0.2495	21/03/2012	44.9
22/03/2012 00:00	0.2475	22/03/2012	46.5
23/03/2012 00:00	0.2462	23/03/2012	48
24/03/2012 00:00	0.2444	24/03/2012	49.4
25/03/2012 00:00	0.2428	25/03/2012	50.3
26/03/2012 00:00	0.2416	26/03/2012	52.6
27/03/2012 00:00	0.2402	27/03/2012	55
28/03/2012 00:00	0.2383	28/03/2012	57.6
29/03/2012 00:00	0.2358	29/03/2012	59.9
30/03/2012 00:00	0.2332	30/03/2012	61
31/03/2012 00:00	0.2314	31/03/2012	62.2
01/04/2012 00:00	0.2293	01/04/2012	64.1
02/04/2012 00:00	0.2274	02/04/2012	65.9
03/04/2012 00:00	0.2259	03/04/2012	55.8
04/04/2012 00:00	0.2238	04/04/2012	55.2
05/04/2012 00:00	0.2229	05/04/2012	56.8
06/04/2012 00:00	0.2222	06/04/2012	57.5
07/04/2012 00:00	0.2203	07/04/2012	58.4
08/04/2012 00:00	0.2181	08/04/2012	55.1
09/04/2012 00:00	0.2152	09/04/2012	53.3
10/04/2012 00:00	0.2103	10/04/2012	55.2
11/04/2012 00:00	0.2046	11/04/2012	55
12/04/2012 00:00	0.1984	12/04/2012	54.7
13/04/2012 00:00	0.1956	13/04/2012	50.3
14/04/2012 00:00	0.1963	14/04/2012	51.8
15/04/2012 00:00	0.1967	15/04/2012	53.3
16/04/2012 00:00	0.1968	16/04/2012	54.3
17/04/2012 00:00	0.1973	17/04/2012	54.2
18/04/2012 00:00	0.1977	18/04/2012	49.6
19/04/2012 00:00	0.1975	19/04/2012	49.8
20/04/2012 00:00	0.1966	20/04/2012	48.4
21/04/2012 00:00	0.1962	21/04/2012	48.4
22/04/2012 00:00	0.1959	22/04/2012	48.7

Date	Model input Water level (m AOD)	Date	SMD (mm)
23/04/2012 00:00	0.1949	23/04/2012	41.5
24/04/2012 00:00	0.1935	24/04/2012	40.5
25/04/2012 00:00	0.1925	25/04/2012	28.9
26/04/2012 00:00	0.1911	26/04/2012	30.2
27/04/2012 00:00	0.1902	27/04/2012	27.9
28/04/2012 00:00	0.1904	28/04/2012	10.3
29/04/2012 00:00	0.1907	29/04/2012	9.7
30/04/2012 00:00	0.1912	30/04/2012	5.4
01/05/2012 00:00	0.1916	01/05/2012	6.7
02/05/2012 00:00	0.1919	02/05/2012	0
03/05/2012 00:00	0.1916	03/05/2012	0
04/05/2012 00:00	0.1920	04/05/2012	0.3
05/05/2012 00:00	0.1919	05/05/2012	1.9
06/05/2012 00:00	0.1918	06/05/2012	2.4
07/05/2012 00:00	0.1908	07/05/2012	0
08/05/2012 00:00	0.1890	08/05/2012	0
09/05/2012 00:00	0.1876	09/05/2012	0
10/05/2012 00:00	0.1870	10/05/2012	0.1
11/05/2012 00:00	0.1864	11/05/2012	3.5
12/05/2012 00:00	0.1844	12/05/2012	6.2
13/05/2012 00:00	0.1835	13/05/2012	9.5
14/05/2012 00:00	0.1828	14/05/2012	7.6
15/05/2012 00:00	0.1814	15/05/2012	8.8
16/05/2012 00:00	0.1787	16/05/2012	11.9
17/05/2012 00:00	0.1765	17/05/2012	14.3
18/05/2012 00:00	0.1748	18/05/2012	16.4
19/05/2012 00:00	0.1716	19/05/2012	18.4
20/05/2012 00:00	0.1685	20/05/2012	19.8
21/05/2012 00:00	0.1655	21/05/2012	21
22/05/2012 00:00	0.1634	22/05/2012	24.7
23/05/2012 00:00	0.1611	23/05/2012	27.5
24/05/2012 00:00	0.1592	24/05/2012	30.6
25/05/2012 00:00	0.1583	25/05/2012	36.6
26/05/2012 00:00	0.1573	26/05/2012	42.7
27/05/2012 00:00	0.1565	27/05/2012	48.6
28/05/2012 00:00	0.1561	28/05/2012	53.2
29/05/2012 00:00	0.1552	29/05/2012	55
30/05/2012 00:00	0.1535	30/05/2012	58.1
31/05/2012 00:00	0.1521	31/05/2012	59.2
01/06/2012 00:00	0.1509	01/06/2012	60.6
02/06/2012 00:00	0.1504	02/06/2012	51.4
03/06/2012 00:00	0.1486	03/06/2012	41.2
04/06/2012 00:00	0.1475	04/06/2012	43.1
05/06/2012 00:00	0.1462	05/06/2012	39.1
06/06/2012 00:00	0.1451	06/06/2012	39.5
07/06/2012 00:00	0.1440	07/06/2012	32.8
08/06/2012 00:00	0.1427	08/06/2012	34.2
09/06/2012 00:00	0.1415	09/06/2012	37
10/06/2012 00:00	0.1396	10/06/2012	34.1
11/06/2012 00:00	0.1382	11/06/2012	31.2
12/06/2012 00:00	0.1371	12/06/2012	32.4
13/06/2012 00:00	0.1378	13/06/2012	34.2
14/06/2012 00:00	0.1385	14/06/2012	32.9
15/06/2012 00:00	0.1397	15/06/2012	35.3
16/06/2012 00:00	0.1402	16/06/2012	38.9
17/06/2012 00:00	0.1399	17/06/2012	41.1
18/06/2012 00:00	0.1402	18/06/2012	42.8
19/06/2012 00:00	0.1395	19/06/2012	46.2
20/06/2012 00:00	0.1403	20/06/2012	44.9
21/06/2012 00:00	0.1417	21/06/2012	44.1

Date	Model input Water level (m AOD)	Date	SMD (mm)
22/06/2012 00:00	0.1440	22/06/2012	46.3
23/06/2012 00:00	0.1464	23/06/2012	36.2
24/06/2012 00:00	0.1485	24/06/2012	37.4
25/06/2012 00:00	0.1503	25/06/2012	40.4
26/06/2012 00:00	0.1514	26/06/2012	43.7
27/06/2012 00:00	0.1525	27/06/2012	46
28/06/2012 00:00	0.1534	28/06/2012	49.7
29/06/2012 00:00	0.1542	29/06/2012	53.5
30/06/2012 00:00	0.1545	30/06/2012	57.3
01/07/2012 00:00	0.1557	01/07/2012	60.5
02/07/2012 00:00	0.1566	02/07/2012	57.3
03/07/2012 00:00	0.1578	03/07/2012	56.2
04/07/2012 00:00	0.1654	04/07/2012	58.9
05/07/2012 00:00	0.1747	05/07/2012	54.7
06/07/2012 00:00	0.1844	06/07/2012	52.2
07/07/2012 00:00	0.1932	07/07/2012	45.1
08/07/2012 00:00	0.2006	08/07/2012	45.3
09/07/2012 00:00	0.2077	09/07/2012	46.9
10/07/2012 00:00	0.2138	10/07/2012	45.2
11/07/2012 00:00	0.2193	11/07/2012	42.4
12/07/2012 00:00	0.2247	12/07/2012	37.7
13/07/2012 00:00	0.2295	13/07/2012	23.2
14/07/2012 00:00	0.2334	14/07/2012	19.8
15/07/2012 00:00	0.2367	15/07/2012	22.5
16/07/2012 00:00	0.2392	16/07/2012	20.1
17/07/2012 00:00	0.2409	17/07/2012	22
18/07/2012 00:00	0.2429	18/07/2012	19.9
19/07/2012 00:00	0.2450	19/07/2012	18.1
20/07/2012 00:00	0.2474	20/07/2012	13.2
21/07/2012 00:00	0.2508	21/07/2012	15.7
22/07/2012 00:00	0.2539	22/07/2012	19.9
23/07/2012 00:00	0.2567	23/07/2012	25.8
24/07/2012 00:00	0.2591	24/07/2012	31.1
25/07/2012 00:00	0.2622	25/07/2012	36.1
26/07/2012 00:00	0.2655	26/07/2012	39.7
27/07/2012 00:00	0.2686	27/07/2012	41.4
28/07/2012 00:00	0.2726	28/07/2012	44.2
29/07/2012 00:00	0.2787	29/07/2012	45.3
30/07/2012 00:00	0.2848	30/07/2012	45.8
31/07/2012 00:00	0.2902	31/07/2012	46.5
01/08/2012 00:00	0.2960	01/08/2012	46.2
02/08/2012 00:00	0.3008	02/08/2012	48
03/08/2012 00:00	0.3064	03/08/2012	47.5
04/08/2012 00:00	0.3128	04/08/2012	49.6
05/08/2012 00:00	0.3123	05/08/2012	43.2
06/08/2012 00:00	0.3104	06/08/2012	41.4
07/08/2012 00:00	0.3073	07/08/2012	42.4
08/08/2012 00:00	0.3042	08/08/2012	44.5
09/08/2012 00:00	0.3025	09/08/2012	46.7
10/08/2012 00:00	0.3024	10/08/2012	49.9
11/08/2012 00:00	0.3038	11/08/2012	53.3
12/08/2012 00:00	0.3060	12/08/2012	57
13/08/2012 00:00	0.3085	13/08/2012	58.2
14/08/2012 00:00	0.3112	14/08/2012	61.2
15/08/2012 00:00	0.3131	15/08/2012	63.4
16/08/2012 00:00	0.3151	16/08/2012	66.9
17/08/2012 00:00	0.3174	17/08/2012	71.5
18/08/2012 00:00	0.3201	18/08/2012	77.2
19/08/2012 00:00	0.3231	19/08/2012	80.9
20/08/2012 00:00	0.3264	20/08/2012	83.4

Date	Model input Water level (m AOD)	Date	SMD (mm)
21/08/2012 00:00	0.3296	21/08/2012	85
22/08/2012 00:00	0.3332	22/08/2012	87.8
23/08/2012 00:00	0.3369	23/08/2012	90.6
24/08/2012 00:00	0.3409	24/08/2012	92.2
25/08/2012 00:00	0.3448	25/08/2012	88.8
26/08/2012 00:00	0.3475	26/08/2012	90.9
27/08/2012 00:00	0.3501	27/08/2012	91.1
28/08/2012 00:00	0.3534	28/08/2012	93.9
29/08/2012 00:00	0.3558	29/08/2012	93.7
30/08/2012 00:00	0.3554	30/08/2012	91
31/08/2012 00:00	0.3540	31/08/2012	93.7
01/09/2012 00:00	0.3521	01/09/2012	95.1
02/09/2012 00:00	0.3499	02/09/2012	96.4
03/09/2012 00:00	0.3479	03/09/2012	98.9
04/09/2012 00:00	0.3464	04/09/2012	101
05/09/2012 00:00	0.3448	05/09/2012	103.2
06/09/2012 00:00	0.3415	06/09/2012	105.5
07/09/2012 00:00	0.3381	07/09/2012	108.4
08/09/2012 00:00	0.3354	08/09/2012	110.6
09/09/2012 00:00	0.3333	09/09/2012	113.3
10/09/2012 00:00	0.3315	10/09/2012	114.7
11/09/2012 00:00	0.3298	11/09/2012	116.2
12/09/2012 00:00	0.3280	12/09/2012	111.4
13/09/2012 00:00	0.3263	13/09/2012	113.7
14/09/2012 00:00	0.3251	14/09/2012	116.3
15/09/2012 00:00	0.3241	15/09/2012	117.3
16/09/2012 00:00	0.3233	16/09/2012	118.1
17/09/2012 00:00	0.3237	17/09/2012	119.2
18/09/2012 00:00	0.3264	18/09/2012	120.2
19/09/2012 00:00	0.3288	19/09/2012	121
20/09/2012 00:00	0.3308	20/09/2012	121.8
21/09/2012 00:00	0.3326	21/09/2012	121
22/09/2012 00:00	0.3369	22/09/2012	122
23/09/2012 00:00	0.3438	23/09/2012	103.7
24/09/2012 00:00	0.3510	24/09/2012	99.5
25/09/2012 00:00	0.3583	25/09/2012	97.2
26/09/2012 00:00	0.3654	26/09/2012	95.2
27/09/2012 00:00	0.3717	27/09/2012	96
28/09/2012 00:00	0.3776	28/09/2012	95.6
29/09/2012 00:00	0.3830	29/09/2012	97.2
30/09/2012 00:00	0.3871	30/09/2012	96.5
01/10/2012 00:00	0.3911	01/10/2012	95.9
02/10/2012 00:00	0.3940	02/10/2012	95.3
03/10/2012 00:00	0.3969	03/10/2012	93.8
04/10/2012 00:00	0.4002	04/10/2012	83.1
05/10/2012 00:00	0.4027	05/10/2012	69.6
06/10/2012 00:00	0.4047	06/10/2012	70.6
07/10/2012 00:00	0.4065	07/10/2012	71.2
08/10/2012 00:00	0.4082	08/10/2012	71
09/10/2012 00:00	0.4098	09/10/2012	72.2
10/10/2012 00:00	0.4111	10/10/2012	73.4
11/10/2012 00:00	0.4122	11/10/2012	70.8
12/10/2012 00:00	0.4135	12/10/2012	71.8
13/10/2012 00:00	0.4154	13/10/2012	71.6
14/10/2012 00:00	0.4190	14/10/2012	71.5
15/10/2012 00:00	0.4253	15/10/2012	70.7
16/10/2012 00:00	0.4356	16/10/2012	67.1
17/10/2012 00:00	0.4467	17/10/2012	66.9
18/10/2012 00:00	0.4578	18/10/2012	66
19/10/2012 00:00	0.4681	19/10/2012	59.2

Date	Model input Water level (m AOD)	Date	SMD (mm)
20/10/2012 00:00	0.4769	20/10/2012	50.9
21/10/2012 00:00	0.4862	21/10/2012	48.6
22/10/2012 00:00	0.4956	22/10/2012	48.8
23/10/2012 00:00	0.5047	23/10/2012	49
24/10/2012 00:00	0.5111	24/10/2012	49.2
25/10/2012 00:00	0.5144	25/10/2012	49.3
26/10/2012 00:00	0.5174	26/10/2012	45.7
27/10/2012 00:00	0.5212	27/10/2012	40.7
28/10/2012 00:00	0.5259	28/10/2012	38
29/10/2012 00:00	0.5311	29/10/2012	37.5
30/10/2012 00:00	0.5361	30/10/2012	37.9
31/10/2012 00:00	0.5408	31/10/2012	31
01/11/2012 00:00	0.5456	01/11/2012	31.3
02/11/2012 00:00	0.5507	02/11/2012	31.7
03/11/2012 00:00	0.5595	03/11/2012	30
04/11/2012 00:00	0.5696	04/11/2012	20.6
05/11/2012 00:00	0.5802	05/11/2012	20.8
06/11/2012 00:00	0.5922	06/11/2012	20
07/11/2012 00:00	0.6046	07/11/2012	20.5
08/11/2012 00:00	0.6168	08/11/2012	21.4
09/11/2012 00:00	0.6285	09/11/2012	21
10/11/2012 00:00	0.6397	10/11/2012	20.2
11/11/2012 00:00	0.6503	11/11/2012	20.4
12/11/2012 00:00	0.6607	12/11/2012	18.6
13/11/2012 00:00	0.6706	13/11/2012	19.1
14/11/2012 00:00	0.6791	14/11/2012	19.1
15/11/2012 00:00	0.6859	15/11/2012	19.2
16/11/2012 00:00	0.6888	16/11/2012	19.4
17/11/2012 00:00	0.6871	17/11/2012	19.4
18/11/2012 00:00	0.6842	18/11/2012	19.5
19/11/2012 00:00	0.6805	19/11/2012	19.6
20/11/2012 00:00	0.6765	20/11/2012	19.5
21/11/2012 00:00	0.6718	21/11/2012	14.5
22/11/2012 00:00	0.6675	22/11/2012	8.2
23/11/2012 00:00	0.6630	23/11/2012	8.3
24/11/2012 00:00	0.6592	24/11/2012	0
25/11/2012 00:00	0.6559	25/11/2012	0
26/11/2012 00:00	0.6539	26/11/2012	0
27/11/2012 00:00	0.6532	27/11/2012	0
28/11/2012 00:00	0.6516	28/11/2012	0
29/11/2012 00:00	0.6492	29/11/2012	0.1
30/11/2012 00:00	0.6467	30/11/2012	0
01/12/2012 00:00	0.6443	01/12/2012	0
02/12/2012 00:00	0.6423	02/12/2012	0
03/12/2012 00:00	0.6406	03/12/2012	0
04/12/2012 00:00	0.6383	04/12/2012	0
05/12/2012 00:00	0.6329	05/12/2012	0
06/12/2012 00:00	0.6295	06/12/2012	0
07/12/2012 00:00	0.6284	07/12/2012	0
08/12/2012 00:00	0.6266	08/12/2012	0
09/12/2012 00:00	0.6239	09/12/2012	0.6
10/12/2012 00:00	0.6210	10/12/2012	0.8
11/12/2012 00:00	0.6177	11/12/2012	0.5
12/12/2012 00:00	0.6145	12/12/2012	0.4
13/12/2012 00:00	0.6118	13/12/2012	0.3
14/12/2012 00:00	0.6096	14/12/2012	0
15/12/2012 00:00	0.6075	15/12/2012	0.1
16/12/2012 00:00	0.6053	16/12/2012	0
17/12/2012 00:00	0.6032	17/12/2012	0
18/12/2012 00:00	0.6016	18/12/2012	0

Date	Model input Water level (m AOD)	Date	SMD (mm)
19/12/2012 00:00	0.6016	19/12/2012	0
20/12/2012 00:00	0.6023	20/12/2012	0
21/12/2012 00:00	0.6036	21/12/2012	0
22/12/2012 00:00	0.6038	22/12/2012	0
23/12/2012 00:00	0.6046	23/12/2012	0
24/12/2012 00:00	0.6058	24/12/2012	0
25/12/2012 00:00	0.6065	25/12/2012	0
26/12/2012 00:00	0.6068	26/12/2012	0
27/12/2012 00:00	0.6067	27/12/2012	0
28/12/2012 00:00	0.6052	28/12/2012	0
29/12/2012 00:00	0.6019	29/12/2012	0
30/12/2012 00:00	0.5980	30/12/2012	0.6
31/12/2012 00:00	0.5935	31/12/2012	0
01/01/2013 00:00	0.5887	01/01/2013	0.3
02/01/2013 00:00	0.5836	02/01/2013	0
03/01/2013 00:00	0.5794	03/01/2013	0.3
04/01/2013 00:00	0.5759	04/01/2013	0.4
05/01/2013 00:00	0.5721	05/01/2013	0.5
06/01/2013 00:00	0.5686	06/01/2013	0.4
07/01/2013 00:00	0.5613	07/01/2013	0.6
08/01/2013 00:00	0.5523	08/01/2013	0
09/01/2013 00:00	0.5431	09/01/2013	0
10/01/2013 00:00	0.5342	10/01/2013	0
11/01/2013 00:00	0.5273	11/01/2013	0.2
12/01/2013 00:00	0.5234	12/01/2013	0.9
13/01/2013 00:00	0.5197	13/01/2013	1.4
14/01/2013 00:00	0.5149	14/01/2013	0
15/01/2013 00:00	0.5090	15/01/2013	0
16/01/2013 00:00	0.5027	16/01/2013	0
17/01/2013 00:00	0.4959	17/01/2013	0
18/01/2013 00:00	0.4893	18/01/2013	0.5
19/01/2013 00:00	0.4822	19/01/2013	1
20/01/2013 00:00	0.4735	20/01/2013	1.1
21/01/2013 00:00	0.4643	21/01/2013	0.4
22/01/2013 00:00	0.4552	22/01/2013	0
23/01/2013 00:00	0.4466	23/01/2013	0.4
24/01/2013 00:00	0.4373	24/01/2013	0.8
25/01/2013 00:00	0.4270	25/01/2013	0
26/01/2013 00:00	0.4171	26/01/2013	0
27/01/2013 00:00	0.4085	27/01/2013	0.8
28/01/2013 00:00	0.4002	28/01/2013	0.1
29/01/2013 00:00	0.3923	29/01/2013	0
30/01/2013 00:00	0.3867	30/01/2013	0
31/01/2013 00:00	0.3828	31/01/2013	0
01/02/2013 00:00	0.3793	01/02/2013	0
02/02/2013 00:00	0.3765	02/02/2013	0.3
03/02/2013 00:00	0.3749	03/02/2013	0.7
04/02/2013 00:00	0.3725	04/02/2013	0.4
05/02/2013 00:00	0.3685	05/02/2013	0
06/02/2013 00:00	0.3668	06/02/2013	0
07/02/2013 00:00	0.3639	07/02/2013	0.6
08/02/2013 00:00	0.3617	08/02/2013	0
09/02/2013 00:00	0.3590	09/02/2013	0
10/02/2013 00:00	0.3556	10/02/2013	0
11/02/2013 00:00	0.3520	11/02/2013	0
12/02/2013 00:00	0.3467	12/02/2013	0.6
13/02/2013 00:00	0.3388	13/02/2013	0
14/02/2013 00:00	0.3308	14/02/2013	0.2
15/02/2013 00:00	0.3244	15/02/2013	0.7
16/02/2013 00:00	0.3191	16/02/2013	1.1

Date	Model input Water level (m AOD)	Date	SMD (mm)
17/02/2013 00:00	0.3148	17/02/2013	1.5
18/02/2013 00:00	0.3115	18/02/2013	1.9
19/02/2013 00:00	0.3079	19/02/2013	1.9
20/02/2013 00:00	0.3050	20/02/2013	2.8
21/02/2013 00:00	0.3024	21/02/2013	4
22/02/2013 00:00	0.2995	22/02/2013	4.9
23/02/2013 00:00	0.2966	23/02/2013	5.7
24/02/2013 00:00	0.2946	24/02/2013	6.2
25/02/2013 00:00	0.2931	25/02/2013	6.5
26/02/2013 00:00	0.2920	26/02/2013	6.6
27/02/2013 00:00	0.2910	27/02/2013	7.2
28/02/2013 00:00	0.2892	28/02/2013	7.5
01/03/2013 00:00	0.2872	01/03/2013	8.1
02/03/2013 00:00	0.2857	02/03/2013	8.7
03/03/2013 00:00	0.2830	03/03/2013	9.2
04/03/2013 00:00	0.2795	04/03/2013	10.2
05/03/2013 00:00	0.2764	05/03/2013	11.4
06/03/2013 00:00	0.2742	06/03/2013	11.7
07/03/2013 00:00	0.2706	07/03/2013	9.9
08/03/2013 00:00	0.2682	08/03/2013	0
09/03/2013 00:00	0.2692	09/03/2013	0
10/03/2013 00:00	0.2687	10/03/2013	0
11/03/2013 00:00	0.2699	11/03/2013	0.6
12/03/2013 00:00	0.2689	12/03/2013	1.7
13/03/2013 00:00	0.2657	13/03/2013	1.7
14/03/2013 00:00	0.2627	14/03/2013	1.4
15/03/2013 00:00	0.2600	15/03/2013	1.3
16/03/2013 00:00	0.2578	16/03/2013	0.9
17/03/2013 00:00	0.2557	17/03/2013	0
18/03/2013 00:00	0.2545	18/03/2013	0.6
19/03/2013 00:00	0.2530	19/03/2013	0.4
20/03/2013 00:00	0.2512	20/03/2013	0.8
21/03/2013 00:00	0.2495	21/03/2013	1.8
22/03/2013 00:00	0.2475	22/03/2013	2.9
23/03/2013 00:00	0.2462	23/03/2013	1.3
24/03/2013 00:00	0.2444	24/03/2013	1.8
25/03/2013 00:00	0.2428	25/03/2013	3.1
26/03/2013 00:00	0.2416	26/03/2013	4.5
27/03/2013 00:00	0.2402	27/03/2013	5.9
28/03/2013 00:00	0.2383	28/03/2013	7.2
29/03/2013 00:00	0.2358	29/03/2013	8.4
30/03/2013 00:00	0.2332	30/03/2013	9.4
31/03/2013 00:00	0.2314	31/03/2013	10.4
01/04/2013 00:00	0.2293	01/04/2013	12.1
02/04/2013 00:00	0.2274	02/04/2013	14.3
03/04/2013 00:00	0.2259	03/04/2013	15.9
04/04/2013 00:00	0.2238	04/04/2013	17
05/04/2013 00:00	0.2229	05/04/2013	19
06/04/2013 00:00	0.2222	06/04/2013	20.7
07/04/2013 00:00	0.2203	07/04/2013	22.4
08/04/2013 00:00	0.2181	08/04/2013	24.1
09/04/2013 00:00	0.2152	09/04/2013	25.2
10/04/2013 00:00	0.2103	10/04/2013	21.6
11/04/2013 00:00	0.2046	11/04/2013	21
12/04/2013 00:00	0.1984	12/04/2013	20.2
13/04/2013 00:00	0.1956	13/04/2013	19.1
14/04/2013 00:00	0.1963	14/04/2013	22.7
15/04/2013 00:00	0.1967	15/04/2013	25.8
16/04/2013 00:00	0.1968	16/04/2013	28.7
17/04/2013 00:00	0.1973	17/04/2013	30.9

Date	Model input Water level (m AOD)	Date	SMD (mm)
18/04/2013 00:00	0.1977	18/04/2013	32.9
19/04/2013 00:00	0.1975	19/04/2013	33.7
20/04/2013 00:00	0.1966	20/04/2013	36
21/04/2013 00:00	0.1962	21/04/2013	38.3
22/04/2013 00:00	0.1959	22/04/2013	40.7
23/04/2013 00:00	0.1949	23/04/2013	44.2
24/04/2013 00:00	0.1935	24/04/2013	47
25/04/2013 00:00	0.1925	25/04/2013	44.8
26/04/2013 00:00	0.1911	26/04/2013	44.5
27/04/2013 00:00	0.1902	27/04/2013	45.5
28/04/2013 00:00	0.1904	28/04/2013	47.4
29/04/2013 00:00	0.1907	29/04/2013	50.2
30/04/2013 00:00	0.1912	30/04/2013	52.9
01/05/2013 00:00	0.1916	01/05/2013	56.4
02/05/2013 00:00	0.1919	02/05/2013	60.4
03/05/2013 00:00	0.1916	03/05/2013	64.5
04/05/2013 00:00	0.1920	04/05/2013	67.4
05/05/2013 00:00	0.1919	05/05/2013	70.8
06/05/2013 00:00	0.1918	06/05/2013	73.8
07/05/2013 00:00	0.1908	07/05/2013	76.5
08/05/2013 00:00	0.1890	08/05/2013	78.7
09/05/2013 00:00	0.1876	09/05/2013	82.4
10/05/2013 00:00	0.1870	10/05/2013	85
11/05/2013 00:00	0.1864	11/05/2013	84.6
12/05/2013 00:00	0.1844	12/05/2013	85.3
13/05/2013 00:00	0.1835	13/05/2013	86.8
14/05/2013 00:00	0.1828	14/05/2013	80.3
15/05/2013 00:00	0.1814	15/05/2013	82.3
16/05/2013 00:00	0.1787	16/05/2013	85
17/05/2013 00:00	0.1765	17/05/2013	85.5
18/05/2013 00:00	0.1748	18/05/2013	87.1
19/05/2013 00:00	0.1716	19/05/2013	89.3
20/05/2013 00:00	0.1685	20/05/2013	89.7
21/05/2013 00:00	0.1655	21/05/2013	91.5
22/05/2013 00:00	0.1634	22/05/2013	92.2
23/05/2013 00:00	0.1611	23/05/2013	87
24/05/2013 00:00	0.1592	24/05/2013	82.5
25/05/2013 00:00	0.1583	25/05/2013	86.1
26/05/2013 00:00	0.1573	26/05/2013	90.7
27/05/2013 00:00	0.1565	27/05/2013	95.6
28/05/2013 00:00	0.1561	28/05/2013	91.9
29/05/2013 00:00	0.1552	29/05/2013	92
30/05/2013 00:00	0.1535	30/05/2013	93
31/05/2013 00:00	0.1521	31/05/2013	96.1
01/06/2013 00:00	0.1509	01/06/2013	98
02/06/2013 00:00	0.1504	02/06/2013	101
03/06/2013 00:00	0.1486	03/06/2013	103.9
04/06/2013 00:00	0.1475	04/06/2013	106.5
05/06/2013 00:00	0.1462	05/06/2013	108.6
06/06/2013 00:00	0.1451	06/06/2013	111
07/06/2013 00:00	0.1440	07/06/2013	113.1
08/06/2013 00:00	0.1427	08/06/2013	114.1
09/06/2013 00:00	0.1415	09/06/2013	114.9
10/06/2013 00:00	0.1396	10/06/2013	115.9
11/06/2013 00:00	0.1382	11/06/2013	117
12/06/2013 00:00	0.1371	12/06/2013	117.6
13/06/2013 00:00	0.1378	13/06/2013	118.5
14/06/2013 00:00	0.1385	14/06/2013	119.5
15/06/2013 00:00	0.1397	15/06/2013	118.1
16/06/2013 00:00	0.1402	16/06/2013	120.1

Date	Model input Water level (m AOD)	Date	SMD (mm)
17/06/2013 00:00	0.1399	17/06/2013	121.2
18/06/2013 00:00	0.1402	18/06/2013	122.1
19/06/2013 00:00	0.1395	19/06/2013	123.1
20/06/2013 00:00	0.1403	20/06/2013	122.4
21/06/2013 00:00	0.1417	21/06/2013	121.3
22/06/2013 00:00	0.1440	22/06/2013	123.2
23/06/2013 00:00	0.1464	23/06/2013	123.9
24/06/2013 00:00	0.1485	24/06/2013	124.7
25/06/2013 00:00	0.1503	25/06/2013	125.9
26/06/2013 00:00	0.1514	26/06/2013	126.8
27/06/2013 00:00	0.1525	27/06/2013	127.4
28/06/2013 00:00	0.1534	28/06/2013	126
29/06/2013 00:00	0.1542	29/06/2013	127.8
30/06/2013 00:00	0.1545	30/06/2013	129.1
01/07/2013 00:00	0.1557	01/07/2013	130
02/07/2013 00:00	0.1566	02/07/2013	130
03/07/2013 00:00	0.1578	03/07/2013	130.5
04/07/2013 00:00	0.1654	04/07/2013	131.1
05/07/2013 00:00	0.1747	05/07/2013	131.9
06/07/2013 00:00	0.1844	06/07/2013	132.7
07/07/2013 00:00	0.1932	07/07/2013	133.5
08/07/2013 00:00	0.2006	08/07/2013	133.8
09/07/2013 00:00	0.2077	09/07/2013	134.4
10/07/2013 00:00	0.2138	10/07/2013	134.6
11/07/2013 00:00	0.2193	11/07/2013	135
12/07/2013 00:00	0.2247	12/07/2013	135
13/07/2013 00:00	0.2295	13/07/2013	135
14/07/2013 00:00	0.2334	14/07/2013	135
15/07/2013 00:00	0.2367	15/07/2013	135
16/07/2013 00:00	0.2392	16/07/2013	135
17/07/2013 00:00	0.2409	17/07/2013	135
18/07/2013 00:00	0.2429	18/07/2013	135
19/07/2013 00:00	0.2450	19/07/2013	135
20/07/2013 00:00	0.2474	20/07/2013	135
21/07/2013 00:00	0.2508	21/07/2013	135
22/07/2013 00:00	0.2539	22/07/2013	135
23/07/2013 00:00	0.2567	23/07/2013	135
24/07/2013 00:00	0.2591	24/07/2013	135
25/07/2013 00:00	0.2622	25/07/2013	135
26/07/2013 00:00	0.2655	26/07/2013	135
27/07/2013 00:00	0.2686	27/07/2013	133.9
28/07/2013 00:00	0.2726	28/07/2013	135
29/07/2013 00:00	0.2787	29/07/2013	135
30/07/2013 00:00	0.2848	30/07/2013	132.9
31/07/2013 00:00	0.2902	31/07/2013	134.3
01/08/2013 00:00	0.2960	01/08/2013	135
02/08/2013 00:00	0.3008	02/08/2013	135
03/08/2013 00:00	0.3064	03/08/2013	135
04/08/2013 00:00	0.3128	04/08/2013	135
05/08/2013 00:00	0.3123	05/08/2013	130.7
06/08/2013 00:00	0.3104	06/08/2013	133.8
07/08/2013 00:00	0.3073	07/08/2013	135
08/08/2013 00:00	0.3042	08/08/2013	135
09/08/2013 00:00	0.3025	09/08/2013	135
10/08/2013 00:00	0.3024	10/08/2013	135
11/08/2013 00:00	0.3038	11/08/2013	135
12/08/2013 00:00	0.3060	12/08/2013	135
13/08/2013 00:00	0.3085	13/08/2013	135
14/08/2013 00:00	0.3112	14/08/2013	135
15/08/2013 00:00	0.3131	15/08/2013	135

Date	Model input Water level (m AOD)	Date	SMD (mm)
16/08/2013 00:00	0.3151	16/08/2013	134.4
17/08/2013 00:00	0.3174	17/08/2013	135
18/08/2013 00:00	0.3201	18/08/2013	135
19/08/2013 00:00	0.3231	19/08/2013	135
20/08/2013 00:00	0.3264	20/08/2013	135
21/08/2013 00:00	0.3296	21/08/2013	135
22/08/2013 00:00	0.3332	22/08/2013	132
23/08/2013 00:00	0.3369	23/08/2013	133.9
24/08/2013 00:00	0.3409	24/08/2013	117.3
25/08/2013 00:00	0.3448	25/08/2013	119.5
26/08/2013 00:00	0.3475	26/08/2013	122.8
27/08/2013 00:00	0.3501	27/08/2013	125.4
28/08/2013 00:00	0.3534	28/08/2013	128.3
29/08/2013 00:00	0.3558	29/08/2013	131.5
30/08/2013 00:00	0.3554	30/08/2013	134.6
31/08/2013 00:00	0.3540	31/08/2013	135
01/09/2013 00:00	0.3521	01/09/2013	135
02/09/2013 00:00	0.3499	02/09/2013	135
03/09/2013 00:00	0.3479	03/09/2013	135
04/09/2013 00:00	0.3464	04/09/2013	135
05/09/2013 00:00	0.3448	05/09/2013	135
06/09/2013 00:00	0.3415	06/09/2013	134.5
07/09/2013 00:00	0.3381	07/09/2013	135
08/09/2013 00:00	0.3354	08/09/2013	135
09/09/2013 00:00	0.3333	09/09/2013	132.9
10/09/2013 00:00	0.3315	10/09/2013	132.3
11/09/2013 00:00	0.3298	11/09/2013	133.4
12/09/2013 00:00	0.3280	12/09/2013	131.6
13/09/2013 00:00	0.3263	13/09/2013	114.9
14/09/2013 00:00	0.3251	14/09/2013	115.8
15/09/2013 00:00	0.3241	15/09/2013	113.8
16/09/2013 00:00	0.3233	16/09/2013	115.4
17/09/2013 00:00	0.3237	17/09/2013	115.2
18/09/2013 00:00	0.3264	18/09/2013	116.8
19/09/2013 00:00	0.3288	19/09/2013	116.4
20/09/2013 00:00	0.3308	20/09/2013	118.1
21/09/2013 00:00	0.3326	21/09/2013	119.1
22/09/2013 00:00	0.3369	22/09/2013	120
23/09/2013 00:00	0.3438	23/09/2013	120.7
24/09/2013 00:00	0.3510	24/09/2013	121.5
25/09/2013 00:00	0.3583	25/09/2013	122.6
26/09/2013 00:00	0.3654	26/09/2013	124.5
27/09/2013 00:00	0.3717	27/09/2013	126.1
28/09/2013 00:00	0.3776	28/09/2013	128.2
29/09/2013 00:00	0.3830	29/09/2013	130.2
30/09/2013 00:00	0.3871	30/09/2013	132.2
01/10/2013 00:00	0.3911	01/10/2013	133.9
02/10/2013 00:00	0.3940	02/10/2013	135
03/10/2013 00:00	0.3969	03/10/2013	129.3
04/10/2013 00:00	0.4002	04/10/2013	130.3
05/10/2013 00:00	0.4027	05/10/2013	131.2
06/10/2013 00:00	0.4047	06/10/2013	132.4
07/10/2013 00:00	0.4065	07/10/2013	133.2
08/10/2013 00:00	0.4082	08/10/2013	134.5
09/10/2013 00:00	0.4098	09/10/2013	132.4
10/10/2013 00:00	0.4111	10/10/2013	128.2
11/10/2013 00:00	0.4122	11/10/2013	109.7
12/10/2013 00:00	0.4135	12/10/2013	93.7
13/10/2013 00:00	0.4154	13/10/2013	89.3
14/10/2013 00:00	0.4190	14/10/2013	89.8

Date	Model input Water level (m AOD)	Date	SMD (mm)
15/10/2013 00:00	0.4253	15/10/2013	90.4
16/10/2013 00:00	0.4356	16/10/2013	88.9
17/10/2013 00:00	0.4467	17/10/2013	89.9
18/10/2013 00:00	0.4578	18/10/2013	90
19/10/2013 00:00	0.4681	19/10/2013	87.9
20/10/2013 00:00	0.4769	20/10/2013	77.1
21/10/2013 00:00	0.4862	21/10/2013	77.6
22/10/2013 00:00	0.4956	22/10/2013	70.9
23/10/2013 00:00	0.5047	23/10/2013	70.6
24/10/2013 00:00	0.5111	24/10/2013	70.6
25/10/2013 00:00	0.5144	25/10/2013	71.7
26/10/2013 00:00	0.5174	26/10/2013	68.3
27/10/2013 00:00	0.5212	27/10/2013	55.4
28/10/2013 00:00	0.5259	28/10/2013	56.3
29/10/2013 00:00	0.5311	29/10/2013	57
30/10/2013 00:00	0.5361	30/10/2013	57
31/10/2013 00:00	0.5408	31/10/2013	56
01/11/2013 00:00	0.5456	01/11/2013	55.2
02/11/2013 00:00	0.5507	02/11/2013	55.9
03/11/2013 00:00	0.5595	03/11/2013	45.3
04/11/2013 00:00	0.5696	04/11/2013	42.3
05/11/2013 00:00	0.5802	05/11/2013	41.1
06/11/2013 00:00	0.5922	06/11/2013	36
07/11/2013 00:00	0.6046	07/11/2013	36.5
08/11/2013 00:00	0.6168	08/11/2013	31.3
09/11/2013 00:00	0.6285	09/11/2013	28.9
10/11/2013 00:00	0.6397	10/11/2013	29.2
11/11/2013 00:00	0.6503	11/11/2013	24.9
12/11/2013 00:00	0.6607	12/11/2013	25
13/11/2013 00:00	0.6706	13/11/2013	24.7
14/11/2013 00:00	0.6791	14/11/2013	25.5
15/11/2013 00:00	0.6859	15/11/2013	25.9
16/11/2013 00:00	0.6888	16/11/2013	26.2
17/11/2013 00:00	0.6871	17/11/2013	25.8
18/11/2013 00:00	0.6842	18/11/2013	24.8
19/11/2013 00:00	0.6805	19/11/2013	23.3
20/11/2013 00:00	0.6765	20/11/2013	15.9
21/11/2013 00:00	0.6718	21/11/2013	14.4
22/11/2013 00:00	0.6675	22/11/2013	14.1
23/11/2013 00:00	0.6630	23/11/2013	13.4
24/11/2013 00:00	0.6592	24/11/2013	13.6
25/11/2013 00:00	0.6559	25/11/2013	13.9
26/11/2013 00:00	0.6539	26/11/2013	13.3
27/11/2013 00:00	0.6532	27/11/2013	13.4
27/11/2013 16:15	0.2130	28/11/2013	13.4
27/11/2013 16:30	0.2130	29/11/2013	13.7
27/11/2013 16:45	0.2120	30/11/2013	14.1
27/11/2013 17:00	0.2130	01/12/2013	14.2
27/11/2013 17:15	0.2120	02/12/2013	14.4
27/11/2013 17:30	0.2120	03/12/2013	14.6
27/11/2013 17:45	0.2120	04/12/2013	14.9
27/11/2013 18:00	0.2120	05/12/2013	15.2
27/11/2013 18:15	0.2120	06/12/2013	15.6
27/11/2013 18:30	0.2120	07/12/2013	15.7
27/11/2013 18:45	0.2120	08/12/2013	16
27/11/2013 19:00	0.2130	09/12/2013	16
27/11/2013 19:15	0.2130	10/12/2013	15.9
27/11/2013 19:30	0.2130	11/12/2013	15.4
27/11/2013 19:45	0.2140	12/12/2013	15.4
27/11/2013 20:00	0.2140	13/12/2013	13.5

Date	Model input Water level (m AOD)	Date	SMD (mm)
27/11/2013 20:15	0.2130	14/12/2013	13.8
27/11/2013 20:30	0.2130	15/12/2013	13.2
27/11/2013 20:45	0.2130	16/12/2013	2.9
27/11/2013 21:00	0.2130	17/12/2013	1.4
27/11/2013 21:15	0.2130	18/12/2013	0
27/11/2013 21:30	0.2120	19/12/2013	0
27/11/2013 21:45	0.2120	20/12/2013	0
27/11/2013 22:00	0.2110	21/12/2013	0
27/11/2013 22:15	0.2110	22/12/2013	0.1
27/11/2013 22:30	0.2110	23/12/2013	0
27/11/2013 22:45	0.2100	24/12/2013	0
27/11/2013 23:00	0.2100	25/12/2013	0
27/11/2013 23:15	0.2100	26/12/2013	0
27/11/2013 23:30	0.2100	27/12/2013	1.1
27/11/2013 23:45	0.2100	28/12/2013	1.4
28/11/2013 00:00	0.2100	29/12/2013	1.3
28/11/2013 00:15	0.2100	30/12/2013	0
28/11/2013 00:30	0.2100	31/12/2013	0
28/11/2013 00:45	0.2100	01/01/2014	0
28/11/2013 01:00	0.2100	02/01/2014	0
28/11/2013 01:15	0.2090	03/01/2014	0
28/11/2013 01:30	0.2090	04/01/2014	0
28/11/2013 01:45	0.2090	05/01/2014	0
28/11/2013 02:00	0.2080	06/01/2014	0
28/11/2013 02:15	0.2080	07/01/2014	0
28/11/2013 02:30	0.2070	08/01/2014	0
28/11/2013 02:45	0.2070	09/01/2014	0
28/11/2013 03:00	0.2070	10/01/2014	0
28/11/2013 03:15	0.2060	11/01/2014	0
28/11/2013 03:30	0.2060	12/01/2014	0
28/11/2013 03:45	0.2060	13/01/2014	0
28/11/2013 04:00	0.2060	14/01/2014	0
28/11/2013 04:15	0.2050	15/01/2014	0
28/11/2013 04:30	0.2050	16/01/2014	0
28/11/2013 04:45	0.2050	17/01/2014	0
28/11/2013 05:00	0.2050	18/01/2014	0
28/11/2013 05:15	0.2050	19/01/2014	0
28/11/2013 05:30	0.2050	20/01/2014	0
28/11/2013 05:45	0.2050	21/01/2014	0
28/11/2013 06:00	0.2040	22/01/2014	0
28/11/2013 06:15	0.2040	23/01/2014	0
28/11/2013 06:30	0.2040	24/01/2014	0
28/11/2013 06:45	0.2040	25/01/2014	0
28/11/2013 07:00	0.2040	26/01/2014	0
28/11/2013 07:15	0.2040	27/01/2014	0
28/11/2013 07:30	0.2030	28/01/2014	0
28/11/2013 07:45	0.2030	29/01/2014	0
28/11/2013 08:00	0.2030	30/01/2014	0
28/11/2013 08:15	0.2030	31/01/2014	0
28/11/2013 08:30	0.2030	01/02/2014	0
28/11/2013 08:45	0.2030	02/02/2014	1
28/11/2013 09:00	0.2040	03/02/2014	2
28/11/2013 09:15	0.2040	04/02/2014	0
28/11/2013 09:30	0.2050	05/02/2014	0
28/11/2013 09:45	0.2050	06/02/2014	0
28/11/2013 10:00	0.2060	07/02/2014	0
28/11/2013 10:15	0.2070	08/02/2014	0
28/11/2013 10:30	0.2070	09/02/2014	0
28/11/2013 10:45	0.2070	10/02/2014	0
28/11/2013 11:00	0.2070	11/02/2014	0

Date	Model input Water level (m AOD)	Date	SMD (mm)
28/11/2013 11:15	0.2070	12/02/2014	0
28/11/2013 11:30	0.2070	13/02/2014	1
28/11/2013 11:45	0.2070	14/02/2014	0
28/11/2013 12:00	0.2060	15/02/2014	0
28/11/2013 12:15	0.2060	16/02/2014	0
28/11/2013 12:30	0.2060	17/02/2014	0
28/11/2013 12:45	0.2060	18/02/2014	0
28/11/2013 13:00	0.2060	19/02/2014	0
28/11/2013 13:15	0.2060	20/02/2014	0
28/11/2013 13:30	0.2060	21/02/2014	1
28/11/2013 13:45	0.2060	22/02/2014	2
28/11/2013 14:00	0.2060	23/02/2014	3
28/11/2013 14:15	0.2060	24/02/2014	4
28/11/2013 14:30	0.2050	25/02/2014	4
28/11/2013 14:45	0.2050	26/02/2014	1
28/11/2013 15:00	0.2050	27/02/2014	1
28/11/2013 15:15	0.2050	28/02/2014	0
28/11/2013 15:30	0.2050	01/03/2014	0
28/11/2013 15:45	0.2050	02/03/2014	0
28/11/2013 16:00	0.2040	03/03/2014	0
28/11/2013 16:15	0.2040	04/03/2014	0
28/11/2013 16:30	0.2030	05/03/2014	1
28/11/2013 16:45	0.2030	06/03/2014	3
28/11/2013 17:00	0.2030	07/03/2014	4
28/11/2013 17:15	0.2030	08/03/2014	5
28/11/2013 17:30	0.2030	09/03/2014	8
28/11/2013 17:45	0.2030	10/03/2014	9
28/11/2013 18:00	0.2020	11/03/2014	10
28/11/2013 18:15	0.2020	12/03/2014	11
28/11/2013 18:30	0.2020	13/03/2014	12
28/11/2013 18:45	0.2020	14/03/2014	13
28/11/2013 19:00	0.2020	15/03/2014	15
28/11/2013 19:15	0.2020	16/03/2014	17
28/11/2013 19:30	0.2020	17/03/2014	19
28/11/2013 19:45	0.2020	18/03/2014	20
28/11/2013 20:00	0.2020	19/03/2014	22
28/11/2013 20:15	0.2020	20/03/2014	21
28/11/2013 20:30	0.2020	21/03/2014	22
28/11/2013 20:45	0.2020	22/03/2014	24
28/11/2013 21:00	0.2010	23/03/2014	22
28/11/2013 21:15	0.2010	24/03/2014	23
28/11/2013 21:30	0.2010	25/03/2014	25
28/11/2013 21:45	0.2010	26/03/2014	23
28/11/2013 22:00	0.2010	27/03/2014	23
28/11/2013 22:15	0.2010	28/03/2014	24
28/11/2013 22:30	0.2010	29/03/2014	26
28/11/2013 22:45	0.2010	30/03/2014	28
28/11/2013 23:00	0.2000	31/03/2014	29
28/11/2013 23:15	0.2000	01/04/2014	31
28/11/2013 23:30	0.2000	02/04/2014	32
28/11/2013 23:45	0.2000	03/04/2014	34
29/11/2013 00:00	0.2000	04/04/2014	34
29/11/2013 00:15	0.2000	05/04/2014	34
29/11/2013 00:30	0.2000	06/04/2014	35
29/11/2013 00:45	0.2000	07/04/2014	32
29/11/2013 01:00	0.2000	08/04/2014	34
29/11/2013 01:15	0.2000	09/04/2014	36
29/11/2013 01:30	0.2000	10/04/2014	38
29/11/2013 01:45	0.2000	11/04/2014	40
29/11/2013 02:00	0.2000	12/04/2014	42

Date	Model input Water level (m AOD)	Date	SMD (mm)
29/11/2013 02:15	0.2000	13/04/2014	44
29/11/2013 02:30	0.2000	14/04/2014	47
29/11/2013 02:45	0.2000	15/04/2014	50
29/11/2013 03:00	0.2000	16/04/2014	52
29/11/2013 03:15	0.1990	17/04/2014	55
29/11/2013 03:30	0.1990	18/04/2014	57
29/11/2013 03:45	0.1990	19/04/2014	59
29/11/2013 04:00	0.1990	20/04/2014	59
29/11/2013 04:15	0.1990	21/04/2014	59
29/11/2013 04:30	0.1990	22/04/2014	60
29/11/2013 04:45	0.1990	23/04/2014	62
29/11/2013 05:00	0.1990	24/04/2014	64
29/11/2013 05:15	0.1990	25/04/2014	62
29/11/2013 05:30	0.1990	26/04/2014	63
29/11/2013 05:45	0.1990	27/04/2014	65
29/11/2013 06:00	0.1990	28/04/2014	67
29/11/2013 06:15	0.1990	29/04/2014	68
29/11/2013 06:30	0.1990	30/04/2014	69
29/11/2013 06:45	0.1990	01/05/2014	68
29/11/2013 07:00	0.1990	02/05/2014	70
29/11/2013 07:15	0.1990	03/05/2014	72
29/11/2013 07:30	0.1990	04/05/2014	75
29/11/2013 07:45	0.1990	05/05/2014	78
29/11/2013 08:00	0.1990	06/05/2014	81
29/11/2013 08:15	0.2000	07/05/2014	84
29/11/2013 08:30	0.1990	08/05/2014	76
29/11/2013 08:45	0.1990	09/05/2014	75
29/11/2013 09:00	0.1990	10/05/2014	75
29/11/2013 09:15	0.1980	11/05/2014	77
29/11/2013 09:30	0.1980	12/05/2014	74
29/11/2013 09:45	0.1980	13/05/2014	74
29/11/2013 10:00	0.1980	14/05/2014	78
29/11/2013 10:15	0.1980	15/05/2014	81
29/11/2013 10:30	0.1980	16/05/2014	85
29/11/2013 10:45	0.1980	17/05/2014	88
29/11/2013 11:00	0.1990	18/05/2014	94
29/11/2013 11:15	0.1980	19/05/2014	99
29/11/2013 11:30	0.1990	20/05/2014	103
29/11/2013 11:45	0.1980	21/05/2014	90
29/11/2013 12:00	0.1990	22/05/2014	93
29/11/2013 12:15	0.1980	23/05/2014	89
29/11/2013 12:30	0.1990	24/05/2014	89
29/11/2013 12:45	0.1990	25/05/2014	94
29/11/2013 13:00	0.2000	26/05/2014	75
29/11/2013 13:15	0.2010	27/05/2014	53
29/11/2013 13:30	0.2010	28/05/2014	54
29/11/2013 13:45	0.2010	29/05/2014	55
29/11/2013 14:00	0.2000	30/05/2014	58
29/11/2013 14:15	0.2000	31/05/2014	61
29/11/2013 14:30	0.2000	01/06/2014	64
29/11/2013 14:45	0.2000	02/06/2014	66
29/11/2013 15:00	0.2000	03/06/2014	66
29/11/2013 15:15	0.1980	04/06/2014	66
29/11/2013 15:30	0.1990	05/06/2014	69
29/11/2013 15:45	0.1980	06/06/2014	72
29/11/2013 16:00	0.1980	07/06/2014	73
29/11/2013 16:15	0.1980	08/06/2014	76
29/11/2013 16:30	0.1970	09/06/2014	79
29/11/2013 16:45	0.1980	10/06/2014	83
29/11/2013 17:00	0.1990	11/06/2014	87

Date	Model input Water level (m AOD)	Date	SMD (mm)
29/11/2013 17:15	0.1990	12/06/2014	91
29/11/2013 17:30	0.1990	13/06/2014	95
29/11/2013 17:45	0.2000	14/06/2014	97
29/11/2013 18:00	0.2000	15/06/2014	99
29/11/2013 18:15	0.2000	16/06/2014	101
29/11/2013 18:30	0.2010	17/06/2014	105
29/11/2013 18:45	0.1990	18/06/2014	106
29/11/2013 19:00	0.1990	19/06/2014	108
29/11/2013 19:15	0.1990	20/06/2014	110
29/11/2013 19:30	0.1980	21/06/2014	113
29/11/2013 19:45	0.1990	22/06/2014	115
29/11/2013 20:00	0.1980	23/06/2014	117
29/11/2013 20:15	0.1980	24/06/2014	117
29/11/2013 20:30	0.1980	25/06/2014	119.4
29/11/2013 20:45	0.1980	26/06/2014	120.4
29/11/2013 21:00	0.1990	27/06/2014	119.7
29/11/2013 21:15	0.1980	28/06/2014	116
29/11/2013 21:30	0.1990	29/06/2014	117.2
29/11/2013 21:45	0.1980	30/06/2014	120.4
29/11/2013 22:00	0.1980	01/07/2014	122.3
29/11/2013 22:15	0.1980	02/07/2014	124
29/11/2013 22:30	0.1980	03/07/2014	126.3
29/11/2013 22:45	0.1980	04/07/2014	127.3
29/11/2013 23:00	0.1970	05/07/2014	127.6
29/11/2013 23:15	0.1970	06/07/2014	128.1
29/11/2013 23:30	0.1960	07/07/2014	129.1
29/11/2013 23:45	0.1950	08/07/2014	129.7
30/11/2013 00:00	0.1950	09/07/2014	130.4
30/11/2013 00:15	0.1960	10/07/2014	123.9
30/11/2013 00:30	0.1950	11/07/2014	124.4
30/11/2013 00:45	0.1950	12/07/2014	107.6
30/11/2013 01:00	0.1960	13/07/2014	86.4
30/11/2013 01:15	0.1970	14/07/2014	90.5
30/11/2013 01:30	0.1970	15/07/2014	93.8
30/11/2013 01:45	0.1970	16/07/2014	97.9
30/11/2013 02:00	0.1990	17/07/2014	101
30/11/2013 02:15	0.1980	18/07/2014	101.6
30/11/2013 02:30	0.1980	19/07/2014	103.3
30/11/2013 02:45	0.1980	20/07/2014	101.9
30/11/2013 03:00	0.1970	21/07/2014	105.6
30/11/2013 03:15	0.1980	22/07/2014	108.5
30/11/2013 03:30	0.1980	23/07/2014	113.4
30/11/2013 03:45	0.1960	24/07/2014	118.7
30/11/2013 04:00	0.1960	25/07/2014	122.8
30/11/2013 04:15	0.1970	26/07/2014	127
30/11/2013 04:30	0.1960	27/07/2014	129.1
30/11/2013 04:45	0.1960	28/07/2014	129.7
30/11/2013 05:00	0.1950	29/07/2014	131.1
30/11/2013 05:15	0.1950	30/07/2014	132
30/11/2013 05:30	0.1950	31/07/2014	132.6
30/11/2013 05:45	0.1950	01/08/2014	132.9
30/11/2013 06:00	0.1950	02/08/2014	133.4
30/11/2013 06:15	0.1940	03/08/2014	134.1
30/11/2013 06:30	0.1940	04/08/2014	134.7
30/11/2013 06:45	0.1940	05/08/2014	133.3
30/11/2013 07:00	0.1940	06/08/2014	134.8
30/11/2013 07:15	0.1940	07/08/2014	135
30/11/2013 07:30	0.1940	08/08/2014	114
30/11/2013 07:45	0.1930	09/08/2014	113.4
30/11/2013 08:00	0.1930	10/08/2014	108.4

Date	Model input Water level (m AOD)	Date	SMD (mm)
30/11/2013 08:15	0.1930	11/08/2014	112.3
30/11/2013 08:30	0.1920	12/08/2014	115.9
30/11/2013 08:45	0.1920	13/08/2014	119.2
30/11/2013 09:00	0.1920	14/08/2014	108.8
30/11/2013 09:15	0.1910	15/08/2014	110.6
30/11/2013 09:30	0.1910	16/08/2014	113.6
30/11/2013 09:45	0.1910	17/08/2014	116.9
30/11/2013 10:00	0.1910	18/08/2014	118.8
30/11/2013 10:15	0.1920	19/08/2014	121.4
30/11/2013 10:30	0.1920	20/08/2014	123.9
30/11/2013 10:45	0.1930	21/08/2014	126.8
30/11/2013 11:00	0.1940	22/08/2014	129
30/11/2013 11:15	0.1950	23/08/2014	131.3
30/11/2013 11:30	0.1960	24/08/2014	133.2
30/11/2013 11:45	0.1960	25/08/2014	117.4
30/11/2013 12:00	0.1970	26/08/2014	118.3
30/11/2013 12:15	0.1980	27/08/2014	120.4
30/11/2013 12:30	0.1990	28/08/2014	122.5
30/11/2013 12:45	0.1990	29/08/2014	124.8
30/11/2013 13:00	0.2000	30/08/2014	127.1
30/11/2013 13:15	0.2	31/08/2014	129.7
30/11/2013 13:30	0.2	01/09/2014	129
30/11/2013 13:45	0.2	02/09/2014	130.8
30/11/2013 14:00	0.2	03/09/2014	133.1
30/11/2013 14:15	0.2	04/09/2014	134.9
30/11/2013 14:30	0.2	05/09/2014	135
30/11/2013 14:45	0.199	06/09/2014	135
30/11/2013 15:00	0.199	07/09/2014	135
30/11/2013 15:15	0.199	08/09/2014	135
30/11/2013 15:30	0.199	09/09/2014	135
30/11/2013 15:45	0.199	10/09/2014	135
30/11/2013 16:00	0.198	11/09/2014	135
30/11/2013 16:15	0.198	12/09/2014	135
30/11/2013 16:30	0.199	13/09/2014	135
30/11/2013 16:45	0.199	14/09/2014	135
30/11/2013 17:00	0.2	15/09/2014	135
30/11/2013 17:15	0.201	16/09/2014	135
30/11/2013 17:30	0.201	17/09/2014	135
30/11/2013 17:45	0.202	18/09/2014	135
30/11/2013 18:00	0.203	19/09/2014	131.4
30/11/2013 18:15	0.203	20/09/2014	131.5
30/11/2013 18:30	0.203	21/09/2014	133.1
30/11/2013 18:45	0.203	22/09/2014	135
30/11/2013 19:00	0.202	23/09/2014	134.1
30/11/2013 19:15	0.202	24/09/2014	135
30/11/2013 19:30	0.201	25/09/2014	135
30/11/2013 19:45	0.201	26/09/2014	135
30/11/2013 20:00	0.2	27/09/2014	135
30/11/2013 20:15	0.2	28/09/2014	135
30/11/2013 20:30	0.199	29/09/2014	134.3
30/11/2013 20:45	0.199	30/09/2014	135
30/11/2013 21:00	0.198	01/10/2014	135
30/11/2013 21:15	0.197	02/10/2014	135
30/11/2013 21:30	0.197	03/10/2014	135
30/11/2013 21:45	0.196	04/10/2014	127.6
30/11/2013 22:00	0.196	05/10/2014	128.9
30/11/2013 22:15	0.195	06/10/2014	123.5
30/11/2013 22:30	0.195	07/10/2014	121.6
30/11/2013 22:45	0.194	08/10/2014	117
30/11/2013 23:00	0.194	09/10/2014	118.5

Date	Model input Water level (m AOD)	Date	SMD (mm)
30/11/2013 23:15	0.193	10/10/2014	115.9
30/11/2013 23:30	0.193	11/10/2014	116
30/11/2013 23:45	0.193	12/10/2014	89.2
01/12/2013 00:00	0.193	13/10/2014	79
01/12/2013 00:15	0.193	14/10/2014	79.2
01/12/2013 00:30	0.193	15/10/2014	73.1
01/12/2013 00:45	0.193	16/10/2014	74.1
01/12/2013 01:00	0.193	17/10/2014	74.8
01/12/2013 01:15	0.193	18/10/2014	72.8
01/12/2013 01:30	0.193	19/10/2014	74.5
01/12/2013 01:45	0.192	20/10/2014	75.1
01/12/2013 02:00	0.192	21/10/2014	75.5
01/12/2013 02:15	0.191	22/10/2014	76.8
01/12/2013 02:30	0.191	23/10/2014	77.3
01/12/2013 02:45	0.19	24/10/2014	76.3
01/12/2013 03:00	0.19	25/10/2014	77.3
01/12/2013 03:15	0.19	26/10/2014	78.6
01/12/2013 03:30	0.189	27/10/2014	79.8
01/12/2013 03:45	0.189	28/10/2014	80.6
01/12/2013 04:00	0.188	29/10/2014	79.6
01/12/2013 04:15	0.188	30/10/2014	80.1
01/12/2013 04:30	0.188	31/10/2014	81.4
01/12/2013 04:45	0.188	01/11/2014	82.5
01/12/2013 05:00	0.188	02/11/2014	78.9
01/12/2013 05:15	0.187	03/11/2014	74.7
01/12/2013 05:30	0.187	04/11/2014	74.1
01/12/2013 05:45	0.187	05/11/2014	70.4
01/12/2013 06:00	0.186	06/11/2014	67.4
01/12/2013 06:15	0.186	07/11/2014	67.6
01/12/2013 06:30	0.186	08/11/2014	60.8
01/12/2013 06:45	0.186	09/11/2014	60.2
01/12/2013 07:00	0.186	10/11/2014	60.9
01/12/2013 07:15	0.185	11/11/2014	61.7
01/12/2013 07:30	0.185	12/11/2014	62
01/12/2013 07:45	0.185	13/11/2014	62.2
01/12/2013 08:00	0.185	14/11/2014	59.4
01/12/2013 08:15	0.185	15/11/2014	58.6
01/12/2013 08:30	0.185	16/11/2014	46.4
01/12/2013 08:45	0.185	17/11/2014	42.7
01/12/2013 09:00	0.184	18/11/2014	42.4
01/12/2013 09:15	0.185	19/11/2014	42.7
01/12/2013 09:30	0.185	20/11/2014	43.1
01/12/2013 09:45	0.185	21/11/2014	42.5
01/12/2013 10:00	0.185	22/11/2014	35.4
01/12/2013 10:15	0.185	23/11/2014	20
01/12/2013 10:30	0.185	24/11/2014	19.9
01/12/2013 10:45	0.186	25/11/2014	11.9
01/12/2013 11:00	0.187	26/11/2014	10.1
01/12/2013 11:15	0.187	27/11/2014	10.3
01/12/2013 11:30	0.188	28/11/2014	10.7
01/12/2013 11:45	0.188	29/11/2014	10.9
01/12/2013 12:00	0.188	30/11/2014	11
01/12/2013 12:15	0.188	01/12/2014	11.3
01/12/2013 12:30	0.189	02/12/2014	8.2
01/12/2013 12:45	0.19	03/12/2014	8.5
01/12/2013 13:00	0.191	04/12/2014	7.3
01/12/2013 13:15	0.192	05/12/2014	7.6
01/12/2013 13:30	0.193	06/12/2014	7.4
01/12/2013 13:45	0.195	07/12/2014	7.5
01/12/2013 14:00	0.196	08/12/2014	7.8

Date	Model input Water level (m AOD)	Date	SMD (mm)
01/12/2013 14:15	0.198	09/12/2014	7
01/12/2013 14:30	0.2	10/12/2014	6.9
01/12/2013 14:45	0.202	11/12/2014	2.2
01/12/2013 15:00	0.204	12/12/2014	2
01/12/2013 15:15	0.205	13/12/2014	1.9
01/12/2013 15:30	0.206	14/12/2014	0.3
01/12/2013 15:45	0.206	15/12/2014	0.3
01/12/2013 16:00	0.206	16/12/2014	0
01/12/2013 16:15	0.206	17/12/2014	0.3
01/12/2013 16:30	0.206	18/12/2014	0
01/12/2013 16:45	0.206	19/12/2014	0.6
01/12/2013 17:00	0.206	20/12/2014	1.4
01/12/2013 17:15	0.206	21/12/2014	2
01/12/2013 17:30	0.205	22/12/2014	3.1
01/12/2013 17:45	0.205	23/12/2014	2.8
01/12/2013 18:00	0.204	24/12/2014	3.3
01/12/2013 18:15	0.203	25/12/2014	3.6
01/12/2013 18:30	0.203	26/12/2014	0
01/12/2013 18:45	0.202	27/12/2014	0
01/12/2013 19:00	0.201	28/12/2014	0.4
01/12/2013 19:15	0.201	29/12/2014	0.3
01/12/2013 19:30	0.2	30/12/2014	0.2
01/12/2013 19:45	0.199	31/12/2014	0
01/12/2013 20:00	0.199	01/01/2015	0.2
01/12/2013 20:15	0.198	02/01/2015	0
01/12/2013 20:30	0.198	03/01/2015	0
01/12/2013 20:45	0.198	04/01/2015	0
01/12/2013 21:00	0.197	05/01/2015	0.2
01/12/2013 21:15	0.198	06/01/2015	0
01/12/2013 21:30	0.198	07/01/2015	0
01/12/2013 21:45	0.197	08/01/2015	0
01/12/2013 22:00	0.197	09/01/2015	1.1
01/12/2013 22:15	0.197	10/01/2015	0.3
01/12/2013 22:30	0.197	11/01/2015	1.3
01/12/2013 22:45	0.197	12/01/2015	0
01/12/2013 23:00	0.197	13/01/2015	0
01/12/2013 23:15	0.197	14/01/2015	0
01/12/2013 23:30	0.197	15/01/2015	1
01/12/2013 23:45	0.198	16/01/2015	1.5
02/12/2013 00:00	0.198	17/01/2015	0.7
02/12/2013 00:15	0.198	18/01/2015	0.8
02/12/2013 00:30	0.198	19/01/2015	0.8
02/12/2013 00:45	0.198	20/01/2015	0.7
02/12/2013 01:00	0.198	21/01/2015	0.2
02/12/2013 01:15	0.198	22/01/2015	0.7
02/12/2013 01:30	0.199	23/01/2015	0
02/12/2013 01:45	0.199	24/01/2015	0.4
02/12/2013 02:00	0.198	25/01/2015	0.6
02/12/2013 02:15	0.198	26/01/2015	1.1
02/12/2013 02:30	0.197	27/01/2015	1.6
02/12/2013 02:45	0.197	28/01/2015	1.2
02/12/2013 03:00	0.196	29/01/2015	0.2
02/12/2013 03:15	0.196	30/01/2015	0
02/12/2013 03:30	0.196	31/01/2015	0
02/12/2013 03:45	0.196	01/02/2015	0
02/12/2013 04:00	0.195	02/02/2015	0.2
02/12/2013 04:15	0.195	03/02/2015	0
02/12/2013 04:30	0.195	04/02/2015	0
02/12/2013 04:45	0.195	05/02/2015	0.4
02/12/2013 05:00	0.195	06/02/2015	1.1

Date	Model input Water level (m AOD)	Date	SMD (mm)
02/12/2013 05:15	0.195	07/02/2015	1.1
02/12/2013 05:30	0.196	08/02/2015	1.4
02/12/2013 05:45	0.196	09/02/2015	1.6
02/12/2013 06:00	0.196	10/02/2015	2
02/12/2013 06:15	0.197	11/02/2015	2.4
02/12/2013 06:30	0.197	12/02/2015	2.5
02/12/2013 06:45	0.197	13/02/2015	2.2
02/12/2013 07:00	0.197	14/02/2015	2.4
02/12/2013 07:15	0.197	15/02/2015	2.6
02/12/2013 07:30	0.196	16/02/2015	0
02/12/2013 07:45	0.196	17/02/2015	0.6
02/12/2013 08:00	0.196	18/02/2015	1.4
02/12/2013 08:15	0.197	19/02/2015	0
02/12/2013 08:30	0.197	20/02/2015	0
02/12/2013 08:45	0.197	21/02/2015	0.5
02/12/2013 09:00	0.197	22/02/2015	0
02/12/2013 09:15	0.197	23/02/2015	0.9
02/12/2013 09:30	0.197	24/02/2015	0.5
02/12/2013 09:45	0.197	25/02/2015	1
02/12/2013 10:00	0.197	26/02/2015	0
02/12/2013 10:15	0.197	27/02/2015	0.9
02/12/2013 10:30	0.197	28/02/2015	0
02/12/2013 10:45	0.197	01/03/2015	1.2
02/12/2013 11:00	0.198	02/03/2015	2.3
02/12/2013 11:15	0.198	03/03/2015	3.5
02/12/2013 11:30	0.199	04/03/2015	4.6
02/12/2013 11:45	0.199	05/03/2015	5.7
02/12/2013 12:00	0.2	06/03/2015	7.4
02/12/2013 12:15	0.2	07/03/2015	9.6
02/12/2013 12:30	0.201	08/03/2015	10.5
02/12/2013 12:45	0.202	09/03/2015	11.3
02/12/2013 13:00	0.202	10/03/2015	12.3
02/12/2013 13:15	0.202	11/03/2015	13.6
02/12/2013 13:30	0.202	12/03/2015	15.6
02/12/2013 13:45	0.202	13/03/2015	17.2
02/12/2013 14:00	0.202	14/03/2015	18.6
02/12/2013 14:15	0.202	15/03/2015	19.1
02/12/2013 14:30	0.203	16/03/2015	19.6
02/12/2013 14:45	0.203	17/03/2015	19.5
02/12/2013 15:00	0.204	18/03/2015	20.2
02/12/2013 15:15	0.205	19/03/2015	20.9
02/12/2013 15:30	0.206	20/03/2015	21.9
02/12/2013 15:45	0.207	21/03/2015	22.7
02/12/2013 16:00	0.208	22/03/2015	23.7
02/12/2013 16:15	0.208	23/03/2015	24.6
02/12/2013 16:30	0.208	24/03/2015	24.9
02/12/2013 16:45	0.208	25/03/2015	22
02/12/2013 17:00	0.208	26/03/2015	22.5
02/12/2013 17:15	0.208	27/03/2015	23.9
02/12/2013 17:30	0.207	28/03/2015	23.8
02/12/2013 17:45	0.207	29/03/2015	20.3
02/12/2013 18:00	0.206	30/03/2015	18
02/12/2013 18:15	0.205	31/03/2015	20.7
02/12/2013 18:30	0.204	01/04/2015	19.7
02/12/2013 18:45	0.203	02/04/2015	20.5
02/12/2013 19:00	0.202	03/04/2015	20.3
02/12/2013 19:15	0.202	04/04/2015	21.2
02/12/2013 19:30	0.201	05/04/2015	22.2
02/12/2013 19:45	0.2	06/04/2015	23.2
02/12/2013 20:00	0.199	07/04/2015	24.8

Date	Model input Water level (m AOD)	Date	SMD (mm)
02/12/2013 20:15	0.198	08/04/2015	26.1
02/12/2013 20:30	0.198	09/04/2015	27.4
02/12/2013 20:45	0.198	10/04/2015	29.3
02/12/2013 21:00	0.199	11/04/2015	31.2
02/12/2013 21:15	0.199	12/04/2015	33.7
02/12/2013 21:30	0.199	13/04/2015	35.4
02/12/2013 21:45	0.199	14/04/2015	39.1
02/12/2013 22:00	0.199	15/04/2015	42.8
02/12/2013 22:15	0.199	16/04/2015	45.3
02/12/2013 22:30	0.199	17/04/2015	47.4
02/12/2013 22:45	0.199	18/04/2015	50.1
02/12/2013 23:00	0.199	19/04/2015	51.7
02/12/2013 23:15	0.2	20/04/2015	54.2
02/12/2013 23:30	0.201	21/04/2015	57.3
02/12/2013 23:45	0.201	22/04/2015	59.1
03/12/2013 00:00	0.201	23/04/2015	61.2
03/12/2013 00:15	0.201	24/04/2015	63.6
03/12/2013 00:30	0.201	25/04/2015	57.7
03/12/2013 00:45	0.201	26/04/2015	58.8
03/12/2013 01:00	0.201	27/04/2015	60.9
03/12/2013 01:15	0.2	28/04/2015	64.2
03/12/2013 01:30	0.201	29/04/2015	64
03/12/2013 01:45	0.201	30/04/2015	66.3
03/12/2013 02:00	0.201	01/05/2015	68.5
03/12/2013 02:15	0.2	02/05/2015	68.4
03/12/2013 02:30	0.2	03/05/2015	67.1
03/12/2013 02:45	0.2	04/05/2015	58
03/12/2013 03:00	0.2	05/05/2015	60
03/12/2013 03:15	0.199	06/05/2015	62.4
03/12/2013 03:30	0.199	07/05/2015	64.1
03/12/2013 03:45	0.199	08/05/2015	65
03/12/2013 04:00	0.199	09/05/2015	67.9
03/12/2013 04:15	0.199	10/05/2015	71
03/12/2013 04:30	0.199	11/05/2015	74.6
03/12/2013 04:45	0.199	12/05/2015	78.3
03/12/2013 05:00	0.199	13/05/2015	81.6
03/12/2013 05:15	0.198	14/05/2015	77.3
03/12/2013 05:30	0.198	15/05/2015	80.4
03/12/2013 05:45	0.198	16/05/2015	84.2
03/12/2013 06:00	0.197	17/05/2015	86.3
03/12/2013 06:15	0.197	18/05/2015	83.8
03/12/2013 06:30	0.197	19/05/2015	84.7
03/12/2013 06:45	0.197	20/05/2015	81
03/12/2013 07:00	0.197	21/05/2015	85
03/12/2013 07:15	0.197	22/05/2015	87
03/12/2013 07:30	0.197	23/05/2015	89.1
03/12/2013 07:45	0.197	24/05/2015	91.1
03/12/2013 08:00	0.196	25/05/2015	93.4
03/12/2013 08:15	0.196	26/05/2015	96.4
03/12/2013 08:30	0.196	27/05/2015	100.5
03/12/2013 08:45	0.195	28/05/2015	104.4
03/12/2013 09:00	0.195	29/05/2015	102.8
03/12/2013 09:15	0.195	30/05/2015	103.3
03/12/2013 09:30	0.195	31/05/2015	104.4
03/12/2013 09:45	0.196	01/06/2015	106.2
03/12/2013 10:00	0.196	02/06/2015	107.9
03/12/2013 10:15	0.197	03/06/2015	110.6
03/12/2013 10:30	0.199	04/06/2015	112.1
03/12/2013 10:45	0.2	05/06/2015	113.8
03/12/2013 11:00	0.201	06/06/2015	116.2

Date	Model input Water level (m AOD)	Date	SMD (mm)
03/12/2013 11:15	0.203	07/06/2015	118.2
03/12/2013 11:30	0.204	08/06/2015	119.5
03/12/2013 11:45	0.206	09/06/2015	120.6
03/12/2013 12:00	0.208	10/06/2015	121.7
03/12/2013 12:15	0.21	11/06/2015	123.2
03/12/2013 12:30	0.212	12/06/2015	122.6
03/12/2013 12:45	0.215	13/06/2015	122.6
03/12/2013 13:00	0.217	14/06/2015	123.3
03/12/2013 13:15	0.219	15/06/2015	124.4
03/12/2013 13:30	0.221	16/06/2015	125.5
03/12/2013 13:45	0.223	17/06/2015	126.4
03/12/2013 14:00	0.226	18/06/2015	127.5
03/12/2013 14:15	0.228	19/06/2015	128.3
03/12/2013 14:30	0.231	20/06/2015	126.5
03/12/2013 14:45	0.232	21/06/2015	128.5
03/12/2013 15:00	0.233	22/06/2015	128.5
03/12/2013 15:15	0.232	23/06/2015	129
03/12/2013 15:30	0.231	24/06/2015	130
03/12/2013 15:45	0.23	25/06/2015	130.8
03/12/2013 16:00	0.228	26/06/2015	131.7
03/12/2013 16:15	0.227	27/06/2015	132.5
03/12/2013 16:30	0.225	28/06/2015	132.8
03/12/2013 16:45	0.224	29/06/2015	133.5
03/12/2013 17:00	0.223	30/06/2015	134.2
03/12/2013 17:15	0.221	01/07/2015	135
03/12/2013 17:30	0.22	02/07/2015	135
03/12/2013 17:45	0.219	03/07/2015	131.6
03/12/2013 18:00	0.218	04/07/2015	135
03/12/2013 18:15	0.217	05/07/2015	132.8
03/12/2013 18:30	0.216	06/07/2015	135
03/12/2013 18:45	0.214	07/07/2015	135
03/12/2013 19:00	0.213	08/07/2015	135
03/12/2013 19:15	0.212	09/07/2015	135
03/12/2013 19:30	0.211	10/07/2015	135
03/12/2013 19:45	0.209	11/07/2015	135
03/12/2013 20:00	0.208	12/07/2015	129
03/12/2013 20:15	0.207	13/07/2015	129.5
03/12/2013 20:30	0.205	14/07/2015	129.5
03/12/2013 20:45	0.204	15/07/2015	131.9
03/12/2013 21:00	0.203	16/07/2015	130.1
03/12/2013 21:15	0.202	17/07/2015	134.4
03/12/2013 21:30	0.201	18/07/2015	135
03/12/2013 21:45	0.199	19/07/2015	135
03/12/2013 22:00	0.198	20/07/2015	135
03/12/2013 22:15	0.198	21/07/2015	135
03/12/2013 22:30	0.197	22/07/2015	135
03/12/2013 22:45	0.196	23/07/2015	135
03/12/2013 23:00	0.196	24/07/2015	99.2
03/12/2013 23:15	0.195	25/07/2015	102
03/12/2013 23:30	0.194	26/07/2015	93.5
03/12/2013 23:45	0.194	27/07/2015	94.9
04/12/2013 00:00	0.193	28/07/2015	97.3
04/12/2013 00:15	0.193	29/07/2015	99
04/12/2013 00:30	0.192	30/07/2015	99.5
04/12/2013 00:45	0.191	31/07/2015	102.8
04/12/2013 01:00	0.191	01/08/2015	106.9
04/12/2013 01:15	0.191	02/08/2015	110.9
04/12/2013 01:30	0.191	03/08/2015	115.4
04/12/2013 01:45	0.19	04/08/2015	119.4
04/12/2013 02:00	0.19	05/08/2015	121.9

Date	Model input Water level (m AOD)	Date	SMD (mm)
04/12/2013 02:15	0.19	06/08/2015	125.5
04/12/2013 02:30	0.19	07/08/2015	128.3
04/12/2013 02:45	0.189	08/08/2015	132
04/12/2013 03:00	0.189	09/08/2015	135
04/12/2013 03:15	0.189	10/08/2015	135
04/12/2013 03:30	0.189	11/08/2015	135
04/12/2013 03:45	0.188	12/08/2015	135
04/12/2013 04:00	0.188	13/08/2015	128.1
04/12/2013 04:15	0.187	14/08/2015	129
04/12/2013 04:30	0.187	15/08/2015	131.9
04/12/2013 04:45	0.186	16/08/2015	134
04/12/2013 05:00	0.186	17/08/2015	134.9
04/12/2013 05:15	0.186	18/08/2015	127.9
04/12/2013 05:30	0.185	19/08/2015	129.1
04/12/2013 05:45	0.186	20/08/2015	130.9
04/12/2013 06:00	0.186	21/08/2015	134.1
04/12/2013 06:15	0.186	22/08/2015	135
04/12/2013 06:30	0.186	23/08/2015	134.6
04/12/2013 06:45	0.185	24/08/2015	125
04/12/2013 07:00	0.186	25/08/2015	124.4
04/12/2013 07:15	0.186	26/08/2015	121.4
04/12/2013 07:30	0.186	27/08/2015	122.8
04/12/2013 07:45	0.186	28/08/2015	125.8
04/12/2013 08:00	0.186	29/08/2015	126.7
04/12/2013 08:15	0.186	30/08/2015	122.3
04/12/2013 08:30	0.186	31/08/2015	116.6
04/12/2013 08:45	0.187	01/09/2015	117.7
04/12/2013 09:00	0.187		
04/12/2013 09:15	0.188		
04/12/2013 09:30	0.189		
04/12/2013 09:45	0.191		
04/12/2013 10:00	0.192		
04/12/2013 10:15	0.194		
04/12/2013 10:30	0.196		
04/12/2013 10:45	0.198		
04/12/2013 11:00	0.2		
04/12/2013 11:15	0.201		
04/12/2013 11:30	0.203		
04/12/2013 11:45	0.203		
04/12/2013 12:00	0.205		
04/12/2013 12:15	0.204		
04/12/2013 12:30	0.205		
04/12/2013 12:45	0.204		
04/12/2013 13:00	0.204		
04/12/2013 13:15	0.203		
04/12/2013 13:30	0.203		
04/12/2013 13:45	0.202		
04/12/2013 14:00	0.201		
04/12/2013 14:15	0.2		
04/12/2013 14:30	0.199		
04/12/2013 14:45	0.198		
04/12/2013 15:00	0.197		
04/12/2013 15:15	0.196		
04/12/2013 15:30	0.195		
04/12/2013 15:45	0.193		
04/12/2013 16:00	0.193		
04/12/2013 16:15	0.191		
04/12/2013 16:30	0.19		
04/12/2013 16:45	0.189		
04/12/2013 17:00	0.188		

Date	Model input Water level (m AOD)
04/12/2013 17:15	0.187
04/12/2013 17:30	0.186
04/12/2013 17:45	0.185
04/12/2013 18:00	0.184
04/12/2013 18:15	0.183
04/12/2013 18:30	0.182
04/12/2013 18:45	0.182
04/12/2013 19:00	0.181
04/12/2013 19:15	0.18
04/12/2013 19:30	0.18
04/12/2013 19:45	0.179
04/12/2013 20:00	0.179
04/12/2013 20:15	0.179
04/12/2013 20:30	0.178
04/12/2013 20:45	0.178
04/12/2013 21:00	0.177
04/12/2013 21:15	0.177
04/12/2013 21:30	0.177
04/12/2013 21:45	0.177
04/12/2013 22:00	0.176
04/12/2013 22:15	0.175
04/12/2013 22:30	0.176
04/12/2013 22:45	0.175
04/12/2013 23:00	0.175
04/12/2013 23:15	0.175
04/12/2013 23:30	0.175
04/12/2013 23:45	0.174
05/12/2013 00:00	0.174
05/12/2013 00:15	0.174
05/12/2013 00:30	0.174
05/12/2013 00:45	0.174
05/12/2013 01:00	0.174
05/12/2013 01:15	0.174
05/12/2013 01:30	0.174
05/12/2013 01:45	0.174
05/12/2013 02:00	0.174
05/12/2013 02:15	0.174
05/12/2013 02:30	0.173
05/12/2013 02:45	0.173
05/12/2013 03:00	0.173
05/12/2013 03:15	0.173
05/12/2013 03:30	0.173
05/12/2013 03:45	0.173
05/12/2013 04:00	0.173
05/12/2013 04:15	0.172
05/12/2013 04:30	0.172
05/12/2013 04:45	0.172
05/12/2013 05:00	0.172
05/12/2013 05:15	0.171
05/12/2013 05:30	0.172
05/12/2013 05:45	0.172
05/12/2013 06:00	0.172
05/12/2013 06:15	0.172
05/12/2013 06:30	0.171
05/12/2013 06:45	0.172
05/12/2013 07:00	0.172
05/12/2013 07:15	0.172
05/12/2013 07:30	0.172
05/12/2013 07:45	0.172
05/12/2013 08:00	0.172

Date	Model input Water level (m AOD)
05/12/2013 08:15	0.172
05/12/2013 08:30	0.171
05/12/2013 08:45	0.173
05/12/2013 09:00	0.173
05/12/2013 09:15	0.172
05/12/2013 09:30	0.172
05/12/2013 09:45	0.172
05/12/2013 10:00	0.17
05/12/2013 10:15	0.171
05/12/2013 10:30	0.173
05/12/2013 10:45	0.172
05/12/2013 11:00	0.171
05/12/2013 11:15	0.174
05/12/2013 11:30	0.175
05/12/2013 11:45	0.178
05/12/2013 12:00	0.176
05/12/2013 12:15	0.18
05/12/2013 12:30	0.181
05/12/2013 12:45	0.183
05/12/2013 13:00	0.184
05/12/2013 13:15	0.189
05/12/2013 13:30	0.19
05/12/2013 13:45	0.193
05/12/2013 14:00	0.193
05/12/2013 14:15	0.197
05/12/2013 14:30	0.2
05/12/2013 14:45	0.205
05/12/2013 15:00	0.207
05/12/2013 15:15	0.207
05/12/2013 15:30	0.208
05/12/2013 15:45	0.212
05/12/2013 16:00	0.214
05/12/2013 16:15	0.212
05/12/2013 16:30	0.212
05/12/2013 16:45	0.211
05/12/2013 17:00	0.211
05/12/2013 17:15	0.21
05/12/2013 17:30	0.209
05/12/2013 17:45	0.207
05/12/2013 18:00	0.206
05/12/2013 18:15	0.204
05/12/2013 18:30	0.202
05/12/2013 18:45	0.2
05/12/2013 19:00	0.199
05/12/2013 19:15	0.196
05/12/2013 19:30	0.195
05/12/2013 19:45	0.193
05/12/2013 20:00	0.191
05/12/2013 20:15	0.19
05/12/2013 20:30	0.188
05/12/2013 20:45	0.187
05/12/2013 21:00	0.185
05/12/2013 21:15	0.184
05/12/2013 21:30	0.182
05/12/2013 21:45	0.181
05/12/2013 22:00	0.18
05/12/2013 22:15	0.179
05/12/2013 22:30	0.179
05/12/2013 22:45	0.177
05/12/2013 23:00	0.176

Date	Model input Water level (m AOD)
05/12/2013 23:15	0.176
05/12/2013 23:30	0.175
05/12/2013 23:45	0.176
06/12/2013 00:00	0.175
06/12/2013 00:15	0.174
06/12/2013 00:30	0.174
06/12/2013 00:45	0.174
06/12/2013 01:00	0.173
06/12/2013 01:15	0.173
06/12/2013 01:30	0.173
06/12/2013 01:45	0.172
06/12/2013 02:00	0.172
06/12/2013 02:15	0.173
06/12/2013 02:30	0.173
06/12/2013 02:45	0.172
06/12/2013 03:00	0.172
06/12/2013 03:15	0.172
06/12/2013 03:30	0.172
06/12/2013 03:45	0.171
06/12/2013 04:00	0.171
06/12/2013 04:15	0.172
06/12/2013 04:30	0.171
06/12/2013 04:45	0.171
06/12/2013 05:00	0.171
06/12/2013 05:15	0.171
06/12/2013 05:30	0.171
06/12/2013 05:45	0.171
06/12/2013 06:00	0.171
06/12/2013 06:15	0.171
06/12/2013 06:30	0.17
06/12/2013 06:45	0.17
06/12/2013 07:00	0.17
06/12/2013 07:15	0.169
06/12/2013 07:30	0.169
06/12/2013 07:45	0.169
06/12/2013 08:00	0.169
06/12/2013 08:15	0.168
06/12/2013 08:30	0.168
06/12/2013 08:45	0.168
06/12/2013 09:00	0.167
06/12/2013 09:15	0.166
06/12/2013 09:30	0.166
06/12/2013 09:45	0.165
06/12/2013 10:00	0.166
06/12/2013 10:15	0.165
06/12/2013 10:30	0.164
06/12/2013 10:45	0.165
06/12/2013 11:00	0.164
06/12/2013 11:15	0.164
06/12/2013 11:30	0.165
06/12/2013 11:45	0.165
06/12/2013 12:00	0.165
06/12/2013 12:15	0.164
06/12/2013 12:30	0.164
06/12/2013 12:45	0.164
06/12/2013 13:00	0.163
06/12/2013 13:15	0.163
06/12/2013 13:30	0.163
06/12/2013 13:45	0.163
06/12/2013 14:00	0.163

Date	Model input Water level (m AOD)
06/12/2013 14:15	0.163
06/12/2013 14:30	0.162
06/12/2013 14:45	0.162
06/12/2013 15:00	0.162
06/12/2013 15:15	0.162
06/12/2013 15:30	0.162
06/12/2013 15:45	0.162
06/12/2013 16:00	0.162
06/12/2013 16:15	0.163
06/12/2013 16:30	0.163
06/12/2013 16:45	0.163
06/12/2013 17:00	0.164
06/12/2013 17:15	0.165
06/12/2013 17:30	0.166
06/12/2013 17:45	0.167
06/12/2013 18:00	0.169
06/12/2013 18:15	0.171
06/12/2013 18:30	0.173
06/12/2013 18:45	0.175
06/12/2013 19:00	0.177
06/12/2013 19:15	0.179
06/12/2013 19:30	0.18
06/12/2013 19:45	0.18
06/12/2013 20:00	0.18
06/12/2013 20:15	0.181
06/12/2013 20:30	0.181
06/12/2013 20:45	0.181
06/12/2013 21:00	0.181
06/12/2013 21:15	0.181
06/12/2013 21:30	0.18
06/12/2013 21:45	0.18
06/12/2013 22:00	0.18
06/12/2013 22:15	0.18
06/12/2013 22:30	0.18
06/12/2013 22:45	0.18
06/12/2013 23:00	0.179
06/12/2013 23:15	0.179
06/12/2013 23:30	0.179
06/12/2013 23:45	0.179
07/12/2013 00:00	0.178
07/12/2013 00:15	0.178
07/12/2013 00:30	0.178
07/12/2013 00:45	0.178
07/12/2013 01:00	0.177
07/12/2013 01:15	0.177
07/12/2013 01:30	0.177
07/12/2013 01:45	0.177
07/12/2013 02:00	0.176
07/12/2013 02:15	0.176
07/12/2013 02:30	0.176
07/12/2013 02:45	0.176
07/12/2013 03:00	0.175
07/12/2013 03:15	0.175
07/12/2013 03:30	0.175
07/12/2013 03:45	0.174
07/12/2013 04:00	0.174
07/12/2013 04:15	0.174
07/12/2013 04:30	0.174
07/12/2013 04:45	0.174
07/12/2013 05:00	0.173

Date	Model input Water level (m AOD)
07/12/2013 05:15	0.173
07/12/2013 05:30	0.173
07/12/2013 05:45	0.173
07/12/2013 06:00	0.172
07/12/2013 06:15	0.172
07/12/2013 06:30	0.172
07/12/2013 06:45	0.173
07/12/2013 07:00	0.173
07/12/2013 07:15	0.173
07/12/2013 07:30	0.174
07/12/2013 07:45	0.174
07/12/2013 08:00	0.174
07/12/2013 08:15	0.174
07/12/2013 08:30	0.175
07/12/2013 08:45	0.175
07/12/2013 09:00	0.176
07/12/2013 09:15	0.178
07/12/2013 09:30	0.18
07/12/2013 09:45	0.182
07/12/2013 10:00	0.184
07/12/2013 10:15	0.187
07/12/2013 10:30	0.19
07/12/2013 10:45	0.193
07/12/2013 11:00	0.196
07/12/2013 11:15	0.199
07/12/2013 11:30	0.202
07/12/2013 11:45	0.203
07/12/2013 12:00	0.205
07/12/2013 12:15	0.206
07/12/2013 12:30	0.206
07/12/2013 12:45	0.207
07/12/2013 13:00	0.207
07/12/2013 13:15	0.208
07/12/2013 13:30	0.207
07/12/2013 13:45	0.207
07/12/2013 14:00	0.206
07/12/2013 14:15	0.206
07/12/2013 14:30	0.205
07/12/2013 14:45	0.205
07/12/2013 15:00	0.204
07/12/2013 15:15	0.203
07/12/2013 15:30	0.203
07/12/2013 15:45	0.202
07/12/2013 16:00	0.202
07/12/2013 16:15	0.201
07/12/2013 16:30	0.2
07/12/2013 16:45	0.2
07/12/2013 17:00	0.199
07/12/2013 17:15	0.198
07/12/2013 17:30	0.197
07/12/2013 17:45	0.196
07/12/2013 18:00	0.195
07/12/2013 18:15	0.194
07/12/2013 18:30	0.193
07/12/2013 18:45	0.192
07/12/2013 19:00	0.191
07/12/2013 19:15	0.189
07/12/2013 19:30	0.188
07/12/2013 19:45	0.187
07/12/2013 20:00	0.186

Date	Model input Water level (m AOD)
07/12/2013 20:15	0.186
07/12/2013 20:30	0.185
07/12/2013 20:45	0.184
07/12/2013 21:00	0.183
07/12/2013 21:15	0.182
07/12/2013 21:30	0.181
07/12/2013 21:45	0.181
07/12/2013 22:00	0.18
07/12/2013 22:15	0.18
07/12/2013 22:30	0.179
07/12/2013 22:45	0.178
07/12/2013 23:00	0.177
07/12/2013 23:15	0.177
07/12/2013 23:30	0.176
07/12/2013 23:45	0.176
08/12/2013 00:00	0.175
08/12/2013 00:15	0.175
08/12/2013 00:30	0.175
08/12/2013 00:45	0.175
08/12/2013 01:00	0.174
08/12/2013 01:15	0.174
08/12/2013 01:30	0.174
08/12/2013 01:45	0.174
08/12/2013 02:00	0.174
08/12/2013 02:15	0.174
08/12/2013 02:30	0.174
08/12/2013 02:45	0.174
08/12/2013 03:00	0.173
08/12/2013 03:15	0.173
08/12/2013 03:30	0.173
08/12/2013 03:45	0.173
08/12/2013 04:00	0.173
08/12/2013 04:15	0.172
08/12/2013 04:30	0.172
08/12/2013 04:45	0.173
08/12/2013 05:00	0.173
08/12/2013 05:15	0.172
08/12/2013 05:30	0.172
08/12/2013 05:45	0.172
08/12/2013 06:00	0.172
08/12/2013 06:15	0.172
08/12/2013 06:30	0.171
08/12/2013 06:45	0.171
08/12/2013 07:00	0.171
08/12/2013 07:15	0.171
08/12/2013 07:30	0.171
08/12/2013 07:45	0.171
08/12/2013 08:00	0.171
08/12/2013 08:15	0.171
08/12/2013 08:30	0.17
08/12/2013 08:45	0.17
08/12/2013 09:00	0.17
08/12/2013 09:15	0.171
08/12/2013 09:30	0.17
08/12/2013 09:45	0.17
08/12/2013 10:00	0.17
08/12/2013 10:15	0.17
08/12/2013 10:30	0.171
08/12/2013 10:45	0.172
08/12/2013 11:00	0.173

Date	Model input Water level (m AOD)
08/12/2013 11:15	0.173
08/12/2013 11:30	0.173
08/12/2013 11:45	0.174
08/12/2013 12:00	0.175
08/12/2013 12:15	0.174
08/12/2013 12:30	0.174
08/12/2013 12:45	0.175
08/12/2013 13:00	0.175
08/12/2013 13:15	0.177
08/12/2013 13:30	0.178
08/12/2013 13:45	0.178
08/12/2013 14:00	0.179
08/12/2013 14:15	0.178
08/12/2013 14:30	0.178
08/12/2013 14:45	0.179
08/12/2013 15:00	0.179
08/12/2013 15:15	0.178
08/12/2013 15:30	0.178
08/12/2013 15:45	0.178
08/12/2013 16:00	0.178
08/12/2013 16:15	0.177
08/12/2013 16:30	0.177
08/12/2013 16:45	0.176
08/12/2013 17:00	0.176
08/12/2013 17:15	0.175
08/12/2013 17:30	0.174
08/12/2013 17:45	0.175
08/12/2013 18:00	0.174
08/12/2013 18:15	0.174
08/12/2013 18:30	0.174
08/12/2013 18:45	0.174
08/12/2013 19:00	0.173
08/12/2013 19:15	0.174
08/12/2013 19:30	0.174
08/12/2013 19:45	0.174
08/12/2013 20:00	0.174
08/12/2013 20:15	0.175
08/12/2013 20:30	0.174
08/12/2013 20:45	0.174
08/12/2013 21:00	0.174
08/12/2013 21:15	0.173
08/12/2013 21:30	0.175
08/12/2013 21:45	0.175
08/12/2013 22:00	0.175
08/12/2013 22:15	0.176
08/12/2013 22:30	0.177
08/12/2013 22:45	0.176
08/12/2013 23:00	0.178
08/12/2013 23:15	0.177
08/12/2013 23:30	0.177
08/12/2013 23:45	0.178
09/12/2013 00:00	0.177
09/12/2013 00:15	0.177
09/12/2013 00:30	0.177
09/12/2013 00:45	0.177
09/12/2013 01:00	0.177
09/12/2013 01:15	0.176
09/12/2013 01:30	0.176
09/12/2013 01:45	0.176
09/12/2013 02:00	0.176

Date	Model input Water level (m AOD)
09/12/2013 02:15	0.176
09/12/2013 02:30	0.175
09/12/2013 02:45	0.176
09/12/2013 03:00	0.176
09/12/2013 03:15	0.175
09/12/2013 03:30	0.176
09/12/2013 03:45	0.175
09/12/2013 04:00	0.175
09/12/2013 04:15	0.175
09/12/2013 04:30	0.175
09/12/2013 04:45	0.175
09/12/2013 05:00	0.175
09/12/2013 05:15	0.175
09/12/2013 05:30	0.175
09/12/2013 05:45	0.175
09/12/2013 06:00	0.175
09/12/2013 06:15	0.173
09/12/2013 06:30	0.174
09/12/2013 06:45	0.174
09/12/2013 07:00	0.174
09/12/2013 07:15	0.174
09/12/2013 07:30	0.174
09/12/2013 07:45	0.173
09/12/2013 08:00	0.173
09/12/2013 08:15	0.173
09/12/2013 08:30	0.173
09/12/2013 08:45	0.173
09/12/2013 09:00	0.172
09/12/2013 09:15	0.172
09/12/2013 09:30	0.173
09/12/2013 09:45	0.173
09/12/2013 10:00	0.173
09/12/2013 10:15	0.175
09/12/2013 10:30	0.175
09/12/2013 10:45	0.177
09/12/2013 11:00	0.179
09/12/2013 11:15	0.181
09/12/2013 11:30	0.183
09/12/2013 11:45	0.185
09/12/2013 12:00	0.187
09/12/2013 12:15	0.19
09/12/2013 12:30	0.191
09/12/2013 12:45	0.193
09/12/2013 13:00	0.194
09/12/2013 13:15	0.195
09/12/2013 13:30	0.196
09/12/2013 13:45	0.196
09/12/2013 14:00	0.196
09/12/2013 14:15	0.196
09/12/2013 14:30	0.195
09/12/2013 14:45	0.195
09/12/2013 15:00	0.194
09/12/2013 15:15	0.194
09/12/2013 15:30	0.193
09/12/2013 15:45	0.192
09/12/2013 16:00	0.191
09/12/2013 16:15	0.19
09/12/2013 16:30	0.189
09/12/2013 16:45	0.188
09/12/2013 17:00	0.186

Date	Model input Water level (m AOD)
09/12/2013 17:15	0.185
09/12/2013 17:30	0.184
09/12/2013 17:45	0.182
09/12/2013 18:00	0.181
09/12/2013 18:15	0.18
09/12/2013 18:30	0.179
09/12/2013 18:45	0.177
09/12/2013 19:00	0.176
09/12/2013 19:15	0.175
09/12/2013 19:30	0.174
09/12/2013 19:45	0.173
09/12/2013 20:00	0.172
09/12/2013 20:15	0.172
09/12/2013 20:30	0.171
09/12/2013 20:45	0.17
09/12/2013 21:00	0.17
09/12/2013 21:15	0.169
09/12/2013 21:30	0.168
09/12/2013 21:45	0.167
09/12/2013 22:00	0.167
09/12/2013 22:15	0.166
09/12/2013 22:30	0.166
09/12/2013 22:45	0.166
09/12/2013 23:00	0.165
09/12/2013 23:15	0.165
09/12/2013 23:30	0.165
09/12/2013 23:45	0.164
10/12/2013 00:00	0.164
10/12/2013 00:15	0.164
10/12/2013 00:30	0.163
10/12/2013 00:45	0.163
10/12/2013 01:00	0.163
10/12/2013 01:15	0.162
10/12/2013 01:30	0.162
10/12/2013 01:45	0.162
10/12/2013 02:00	0.162
10/12/2013 02:15	0.161
10/12/2013 02:30	0.161
10/12/2013 02:45	0.161
10/12/2013 03:00	0.161
10/12/2013 03:15	0.161
10/12/2013 03:30	0.161
10/12/2013 03:45	0.161
10/12/2013 04:00	0.16
10/12/2013 04:15	0.161
10/12/2013 04:30	0.161
10/12/2013 04:45	0.161
10/12/2013 05:00	0.161
10/12/2013 05:15	0.161
10/12/2013 05:30	0.161
10/12/2013 05:45	0.161
10/12/2013 06:00	0.161
10/12/2013 06:15	0.161
10/12/2013 06:30	0.161
10/12/2013 06:45	0.161
10/12/2013 07:00	0.161
10/12/2013 07:15	0.161
10/12/2013 07:30	0.161
10/12/2013 07:45	0.161
10/12/2013 08:00	0.161

Date	Model input Water level (m AOD)
10/12/2013 08:15	0.161
10/12/2013 08:30	0.161
10/12/2013 08:45	0.161
10/12/2013 09:00	0.162
10/12/2013 09:15	0.161
10/12/2013 09:30	0.161
10/12/2013 09:45	0.162
10/12/2013 10:00	0.162
10/12/2013 10:15	0.162
10/12/2013 10:30	0.162
10/12/2013 10:45	0.163
10/12/2013 11:00	0.164
10/12/2013 11:15	0.164
10/12/2013 11:30	0.164
10/12/2013 11:45	0.165
10/12/2013 12:00	0.165
10/12/2013 12:15	0.165
10/12/2013 12:30	0.166
10/12/2013 12:45	0.165
10/12/2013 13:00	0.166
10/12/2013 13:15	0.166
10/12/2013 13:30	0.166
10/12/2013 13:45	0.166
10/12/2013 14:00	0.166
10/12/2013 14:15	0.166
10/12/2013 14:30	0.167
10/12/2013 14:45	0.167
10/12/2013 15:00	0.167
10/12/2013 15:15	0.167
10/12/2013 15:30	0.167
10/12/2013 15:45	0.167
10/12/2013 16:00	0.167
10/12/2013 16:15	0.167
10/12/2013 16:30	0.167
10/12/2013 16:45	0.166
10/12/2013 17:00	0.166
10/12/2013 17:15	0.166
10/12/2013 17:30	0.165
10/12/2013 17:45	0.165
10/12/2013 18:00	0.164
10/12/2013 18:15	0.164
10/12/2013 18:30	0.163
10/12/2013 18:45	0.163
10/12/2013 19:00	0.163
10/12/2013 19:15	0.162
10/12/2013 19:30	0.162
10/12/2013 19:45	0.162
10/12/2013 20:00	0.162
10/12/2013 20:15	0.163
10/12/2013 20:30	0.162
10/12/2013 20:45	0.162
10/12/2013 21:00	0.162
10/12/2013 21:15	0.161
10/12/2013 21:30	0.161
10/12/2013 21:45	0.161
10/12/2013 22:00	0.161
10/12/2013 22:15	0.161
10/12/2013 22:30	0.161
10/12/2013 22:45	0.16
10/12/2013 23:00	0.161

Date	Model input Water level (m AOD)
10/12/2013 23:15	0.161
10/12/2013 23:30	0.161
10/12/2013 23:45	0.161
11/12/2013 00:00	0.161
11/12/2013 00:15	0.161
11/12/2013 00:30	0.161
11/12/2013 00:45	0.162
11/12/2013 01:00	0.162
11/12/2013 01:15	0.162
11/12/2013 01:30	0.162
11/12/2013 01:45	0.162
11/12/2013 02:00	0.162
11/12/2013 02:15	0.162
11/12/2013 02:30	0.162
11/12/2013 02:45	0.163
11/12/2013 03:00	0.163
11/12/2013 03:15	0.163
11/12/2013 03:30	0.162
11/12/2013 03:45	0.162
11/12/2013 04:00	0.162
11/12/2013 04:15	0.162
11/12/2013 04:30	0.162
11/12/2013 04:45	0.162
11/12/2013 05:00	0.162
11/12/2013 05:15	0.162
11/12/2013 05:30	0.162
11/12/2013 05:45	0.162
11/12/2013 06:00	0.162
11/12/2013 06:15	0.162
11/12/2013 06:30	0.162
11/12/2013 06:45	0.162
11/12/2013 07:00	0.162
11/12/2013 07:15	0.162
11/12/2013 07:30	0.163
11/12/2013 07:45	0.163
11/12/2013 08:00	0.164
11/12/2013 08:15	0.165
11/12/2013 08:30	0.166
11/12/2013 08:45	0.166
11/12/2013 09:00	0.166
11/12/2013 09:15	0.166
11/12/2013 09:30	0.166
11/12/2013 09:45	0.165
11/12/2013 10:00	0.165
11/12/2013 10:15	0.164
11/12/2013 10:30	0.163
11/12/2013 10:45	0.163
11/12/2013 11:00	0.162
11/12/2013 11:15	0.162
11/12/2013 11:30	0.162
11/12/2013 11:45	0.162
11/12/2013 12:00	0.162
11/12/2013 12:15	0.163
11/12/2013 12:30	0.163
11/12/2013 12:45	0.165
11/12/2013 13:00	0.166
11/12/2013 13:15	0.166
11/12/2013 13:30	0.167
11/12/2013 13:45	0.167
11/12/2013 14:00	0.168

Date	Model input Water level (m AOD)
11/12/2013 14:15	0.168
11/12/2013 14:30	0.167
11/12/2013 14:45	0.167
11/12/2013 15:00	0.167
11/12/2013 15:15	0.167
11/12/2013 15:30	0.167
11/12/2013 15:45	0.168
11/12/2013 16:00	0.168
11/12/2013 16:15	0.168
11/12/2013 16:30	0.168
11/12/2013 16:45	0.168
11/12/2013 17:00	0.168
11/12/2013 17:15	0.167
11/12/2013 17:30	0.167
11/12/2013 17:45	0.167
11/12/2013 18:00	0.166
11/12/2013 18:15	0.166
11/12/2013 18:30	0.167
11/12/2013 18:45	0.167
11/12/2013 19:00	0.167
11/12/2013 19:15	0.167
11/12/2013 19:30	0.167
11/12/2013 19:45	0.167
11/12/2013 20:00	0.167
11/12/2013 20:15	0.167
11/12/2013 20:30	0.167
11/12/2013 20:45	0.166
11/12/2013 21:00	0.166
11/12/2013 21:15	0.166
11/12/2013 21:30	0.166
11/12/2013 21:45	0.165
11/12/2013 22:00	0.165
11/12/2013 22:15	0.165
11/12/2013 22:30	0.165
11/12/2013 22:45	0.164
11/12/2013 23:00	0.165
11/12/2013 23:15	0.165
11/12/2013 23:30	0.165
11/12/2013 23:45	0.165
12/12/2013 00:00	0.165
12/12/2013 00:15	0.165
12/12/2013 00:30	0.165
12/12/2013 00:45	0.165
12/12/2013 01:00	0.164
12/12/2013 01:15	0.164
12/12/2013 01:30	0.164
12/12/2013 01:45	0.164
12/12/2013 02:00	0.164
12/12/2013 02:15	0.164
12/12/2013 02:30	0.164
12/12/2013 02:45	0.163
12/12/2013 03:00	0.163
12/12/2013 03:15	0.163
12/12/2013 03:30	0.163
12/12/2013 03:45	0.163
12/12/2013 04:00	0.163
12/12/2013 04:15	0.163
12/12/2013 04:30	0.163
12/12/2013 04:45	0.162
12/12/2013 05:00	0.163

Date	Model input Water level (m AOD)
12/12/2013 05:15	0.163
12/12/2013 05:30	0.163
12/12/2013 05:45	0.163
12/12/2013 06:00	0.163
12/12/2013 06:15	0.163
12/12/2013 06:30	0.163
12/12/2013 06:45	0.163
12/12/2013 07:00	0.163
12/12/2013 07:15	0.162
12/12/2013 07:30	0.162
12/12/2013 07:45	0.162
12/12/2013 08:00	0.162
12/12/2013 08:15	0.162
12/12/2013 08:30	0.162
12/12/2013 08:45	0.161
12/12/2013 09:00	0.162
12/12/2013 09:15	0.161
12/12/2013 09:30	0.161
12/12/2013 09:45	0.162
12/12/2013 10:00	0.162
12/12/2013 10:15	0.162
12/12/2013 10:30	0.164
12/12/2013 10:45	0.165
12/12/2013 11:00	0.166
12/12/2013 11:15	0.168
12/12/2013 11:30	0.169
12/12/2013 11:45	0.17
12/12/2013 12:00	0.171
12/12/2013 12:15	0.171
12/12/2013 12:30	0.171
12/12/2013 12:45	0.172
12/12/2013 13:00	0.172
12/12/2013 13:15	0.171
12/12/2013 13:30	0.171
12/12/2013 13:45	0.171
12/12/2013 14:00	0.171
12/12/2013 14:15	0.171
12/12/2013 14:30	0.172
12/12/2013 14:45	0.173
12/12/2013 15:00	0.174
12/12/2013 15:15	0.175
12/12/2013 15:30	0.177
12/12/2013 15:45	0.179
12/12/2013 16:00	0.181
12/12/2013 16:15	0.183
12/12/2013 16:30	0.185
12/12/2013 16:45	0.187
12/12/2013 17:00	0.188
12/12/2013 17:15	0.188
12/12/2013 17:30	0.188
12/12/2013 17:45	0.187
12/12/2013 18:00	0.187
12/12/2013 18:15	0.186
12/12/2013 18:30	0.185
12/12/2013 18:45	0.184
12/12/2013 19:00	0.184
12/12/2013 19:15	0.183
12/12/2013 19:30	0.182
12/12/2013 19:45	0.181
12/12/2013 20:00	0.18

Date	Model input Water level (m AOD)
12/12/2013 20:15	0.178
12/12/2013 20:30	0.177
12/12/2013 20:45	0.176
12/12/2013 21:00	0.175
12/12/2013 21:15	0.175
12/12/2013 21:30	0.174
12/12/2013 21:45	0.174
12/12/2013 22:00	0.174
12/12/2013 22:15	0.174
12/12/2013 22:30	0.174
12/12/2013 22:45	0.174
12/12/2013 23:00	0.174
12/12/2013 23:15	0.174
12/12/2013 23:30	0.173
12/12/2013 23:45	0.173
13/12/2013 00:00	0.172
13/12/2013 00:15	0.172
13/12/2013 00:30	0.171
13/12/2013 00:45	0.17
13/12/2013 01:00	0.17
13/12/2013 01:15	0.169
13/12/2013 01:30	0.169
13/12/2013 01:45	0.169
13/12/2013 02:00	0.169
13/12/2013 02:15	0.168
13/12/2013 02:30	0.168
13/12/2013 02:45	0.168
13/12/2013 03:00	0.168
13/12/2013 03:15	0.168
13/12/2013 03:30	0.168
13/12/2013 03:45	0.169
13/12/2013 04:00	0.169
13/12/2013 04:15	0.171
13/12/2013 04:30	0.171
13/12/2013 04:45	0.171
13/12/2013 05:00	0.171
13/12/2013 05:15	0.171
13/12/2013 05:30	0.171
13/12/2013 05:45	0.171
13/12/2013 06:00	0.171
13/12/2013 06:15	0.171
13/12/2013 06:30	0.171
13/12/2013 06:45	0.171
13/12/2013 07:00	0.171
13/12/2013 07:15	0.17
13/12/2013 07:30	0.17
13/12/2013 07:45	0.171
13/12/2013 08:00	0.172
13/12/2013 08:15	0.172
13/12/2013 08:30	0.172
13/12/2013 08:45	0.173
13/12/2013 09:00	0.173
13/12/2013 09:15	0.172
13/12/2013 09:30	0.172
13/12/2013 09:45	0.172
13/12/2013 10:00	0.173
13/12/2013 10:15	0.173
13/12/2013 10:30	0.174
13/12/2013 10:45	0.175
13/12/2013 11:00	0.177

Date	Model input Water level (m AOD)
13/12/2013 11:15	0.178
13/12/2013 11:30	0.181
13/12/2013 11:45	0.183
13/12/2013 12:00	0.185
13/12/2013 12:15	0.187
13/12/2013 12:30	0.19
13/12/2013 12:45	0.192
13/12/2013 13:00	0.194
13/12/2013 13:15	0.196
13/12/2013 13:30	0.198
13/12/2013 13:45	0.2
13/12/2013 14:00	0.203
13/12/2013 14:15	0.205
13/12/2013 14:30	0.208
13/12/2013 14:45	0.211
13/12/2013 15:00	0.213
13/12/2013 15:15	0.216
13/12/2013 15:30	0.218
13/12/2013 15:45	0.221
13/12/2013 16:00	0.223
13/12/2013 16:15	0.224
13/12/2013 16:30	0.224
13/12/2013 16:45	0.224
13/12/2013 17:00	0.224
13/12/2013 17:15	0.224
13/12/2013 17:30	0.224
13/12/2013 17:45	0.223
13/12/2013 18:00	0.222
13/12/2013 18:15	0.222
13/12/2013 18:30	0.222
13/12/2013 18:45	0.221
13/12/2013 19:00	0.221
13/12/2013 19:15	0.22
13/12/2013 19:30	0.22
13/12/2013 19:45	0.219
13/12/2013 20:00	0.218
13/12/2013 20:15	0.218
13/12/2013 20:30	0.217
13/12/2013 20:45	0.217
13/12/2013 21:00	0.216
13/12/2013 21:15	0.216
13/12/2013 21:30	0.215
13/12/2013 21:45	0.214
13/12/2013 22:00	0.213
13/12/2013 22:15	0.212
13/12/2013 22:30	0.211
13/12/2013 22:45	0.211
13/12/2013 23:00	0.21
13/12/2013 23:15	0.209
13/12/2013 23:30	0.208
13/12/2013 23:45	0.208
14/12/2013 00:00	0.207
14/12/2013 00:15	0.206
14/12/2013 00:30	0.205
14/12/2013 00:45	0.205
14/12/2013 01:00	0.204
14/12/2013 01:15	0.203
14/12/2013 01:30	0.203
14/12/2013 01:45	0.202
14/12/2013 02:00	0.201

Date	Model input Water level (m AOD)
14/12/2013 02:15	0.2
14/12/2013 02:30	0.2
14/12/2013 02:45	0.199
14/12/2013 03:00	0.199
14/12/2013 03:15	0.198
14/12/2013 03:30	0.198
14/12/2013 03:45	0.197
14/12/2013 04:00	0.198
14/12/2013 04:15	0.197
14/12/2013 04:30	0.197
14/12/2013 04:45	0.197
14/12/2013 05:00	0.197
14/12/2013 05:15	0.196
14/12/2013 05:30	0.196
14/12/2013 05:45	0.196
14/12/2013 06:00	0.195
14/12/2013 06:15	0.194
14/12/2013 06:30	0.194
14/12/2013 06:45	0.194
14/12/2013 07:00	0.194
14/12/2013 07:15	0.194
14/12/2013 07:30	0.193
14/12/2013 07:45	0.193
14/12/2013 08:00	0.193
14/12/2013 08:15	0.192
14/12/2013 08:30	0.192
14/12/2013 08:45	0.191
14/12/2013 09:00	0.191
14/12/2013 09:15	0.19
14/12/2013 09:30	0.19
14/12/2013 09:45	0.19
14/12/2013 10:00	0.19
14/12/2013 10:15	0.19
14/12/2013 10:30	0.189
14/12/2013 10:45	0.189
14/12/2013 11:00	0.19
14/12/2013 11:15	0.19
14/12/2013 11:30	0.19
14/12/2013 11:45	0.19
14/12/2013 12:00	0.191
14/12/2013 12:15	0.192
14/12/2013 12:30	0.192
14/12/2013 12:45	0.193
14/12/2013 13:00	0.193
14/12/2013 13:15	0.193
14/12/2013 13:30	0.193
14/12/2013 13:45	0.194
14/12/2013 14:00	0.193
14/12/2013 14:15	0.193
14/12/2013 14:30	0.193
14/12/2013 14:45	0.193
14/12/2013 15:00	0.193
14/12/2013 15:15	0.193
14/12/2013 15:30	0.193
14/12/2013 15:45	0.193
14/12/2013 16:00	0.194
14/12/2013 16:15	0.193
14/12/2013 16:30	0.192
14/12/2013 16:45	0.193
14/12/2013 17:00	0.192

Date	Model input Water level (m AOD)
14/12/2013 17:15	0.192
14/12/2013 17:30	0.192
14/12/2013 17:45	0.192
14/12/2013 18:00	0.193
14/12/2013 18:15	0.192
14/12/2013 18:30	0.191
14/12/2013 18:45	0.192
14/12/2013 19:00	0.192
14/12/2013 19:15	0.192
14/12/2013 19:30	0.192
14/12/2013 19:45	0.191
14/12/2013 20:00	0.192
14/12/2013 20:15	0.192
14/12/2013 20:30	0.191
14/12/2013 20:45	0.192
14/12/2013 21:00	0.191
14/12/2013 21:15	0.191
14/12/2013 21:30	0.191
14/12/2013 21:45	0.191
14/12/2013 22:00	0.191
14/12/2013 22:15	0.192
14/12/2013 22:30	0.193
14/12/2013 22:45	0.193
14/12/2013 23:00	0.193
14/12/2013 23:15	0.193
14/12/2013 23:30	0.193
14/12/2013 23:45	0.192
15/12/2013 00:00	0.191
15/12/2013 00:15	0.192
15/12/2013 00:30	0.19
15/12/2013 00:45	0.191
15/12/2013 01:00	0.19
15/12/2013 01:15	0.189
15/12/2013 01:30	0.19
15/12/2013 01:45	0.19
15/12/2013 02:00	0.19
15/12/2013 02:15	0.191
15/12/2013 02:30	0.192
15/12/2013 02:45	0.192
15/12/2013 03:00	0.194
15/12/2013 03:15	0.195
15/12/2013 03:30	0.196
15/12/2013 03:45	0.197
15/12/2013 04:00	0.198
15/12/2013 04:15	0.197
15/12/2013 04:30	0.197
15/12/2013 04:45	0.197
15/12/2013 05:00	0.197
15/12/2013 05:15	0.196
15/12/2013 05:30	0.195
15/12/2013 05:45	0.194
15/12/2013 06:00	0.193
15/12/2013 06:15	0.193
15/12/2013 06:30	0.192
15/12/2013 06:45	0.191
15/12/2013 07:00	0.19
15/12/2013 07:15	0.189
15/12/2013 07:30	0.188
15/12/2013 07:45	0.187
15/12/2013 08:00	0.186

Date	Model input Water level (m AOD)
15/12/2013 08:15	0.184
15/12/2013 08:30	0.184
15/12/2013 08:45	0.182
15/12/2013 09:00	0.181
15/12/2013 09:15	0.181
15/12/2013 09:30	0.18
15/12/2013 09:45	0.18
15/12/2013 10:00	0.179
15/12/2013 10:15	0.18
15/12/2013 10:30	0.181
15/12/2013 10:45	0.181
15/12/2013 11:00	0.182
15/12/2013 11:15	0.184
15/12/2013 11:30	0.184
15/12/2013 11:45	0.186
15/12/2013 12:00	0.186
15/12/2013 12:15	0.187
15/12/2013 12:30	0.188
15/12/2013 12:45	0.187
15/12/2013 13:00	0.187
15/12/2013 13:15	0.187
15/12/2013 13:30	0.188
15/12/2013 13:45	0.188
15/12/2013 14:00	0.189
15/12/2013 14:15	0.19
15/12/2013 14:30	0.19
15/12/2013 14:45	0.19
15/12/2013 15:00	0.189
15/12/2013 15:15	0.19
15/12/2013 15:30	0.189
15/12/2013 15:45	0.188
15/12/2013 16:00	0.187
15/12/2013 16:15	0.186
15/12/2013 16:30	0.185
15/12/2013 16:45	0.184
15/12/2013 17:00	0.183
15/12/2013 17:15	0.183
15/12/2013 17:30	0.182
15/12/2013 17:45	0.182
15/12/2013 18:00	0.181
15/12/2013 18:15	0.182
15/12/2013 18:30	0.181
15/12/2013 18:45	0.18
15/12/2013 19:00	0.18
15/12/2013 19:15	0.18
15/12/2013 19:30	0.179
15/12/2013 19:45	0.181
15/12/2013 20:00	0.181
15/12/2013 20:15	0.181
15/12/2013 20:30	0.183
15/12/2013 20:45	0.184
15/12/2013 21:00	0.184
15/12/2013 21:15	0.187
15/12/2013 21:30	0.187
15/12/2013 21:45	0.186
15/12/2013 22:00	0.187
15/12/2013 22:15	0.187
15/12/2013 22:30	0.186
15/12/2013 22:45	0.186
15/12/2013 23:00	0.185

Date	Model input Water level (m AOD)
15/12/2013 23:15	0.187
15/12/2013 23:30	0.184
15/12/2013 23:45	0.184
16/12/2013 00:00	0.184
16/12/2013 00:15	0.183
16/12/2013 00:30	0.184
16/12/2013 00:45	0.184
16/12/2013 01:00	0.184
16/12/2013 01:15	0.185
16/12/2013 01:30	0.187
16/12/2013 01:45	0.186
16/12/2013 02:00	0.186
16/12/2013 02:15	0.185
16/12/2013 02:30	0.185
16/12/2013 02:45	0.186
16/12/2013 03:00	0.185
16/12/2013 03:15	0.185
16/12/2013 03:30	0.184
16/12/2013 03:45	0.183
16/12/2013 04:00	0.182
16/12/2013 04:15	0.182
16/12/2013 04:30	0.183
16/12/2013 04:45	0.183
16/12/2013 05:00	0.183
16/12/2013 05:15	0.183
16/12/2013 05:30	0.183
16/12/2013 05:45	0.182
16/12/2013 06:00	0.182
16/12/2013 06:15	0.182
16/12/2013 06:30	0.181
16/12/2013 06:45	0.18
16/12/2013 07:00	0.181
16/12/2013 07:15	0.181
16/12/2013 07:30	0.181
16/12/2013 07:45	0.181
16/12/2013 08:00	0.181
16/12/2013 08:15	0.182
16/12/2013 08:30	0.182
16/12/2013 08:45	0.181
16/12/2013 09:00	0.181
16/12/2013 09:15	0.18
16/12/2013 09:30	0.18
16/12/2013 09:45	0.179
16/12/2013 10:00	0.179
16/12/2013 10:15	0.18
16/12/2013 10:30	0.18
16/12/2013 10:45	0.181
16/12/2013 11:00	0.18
16/12/2013 11:15	0.18
16/12/2013 11:30	0.18
16/12/2013 11:45	0.18
16/12/2013 12:00	0.18
16/12/2013 12:15	0.18
16/12/2013 12:30	0.179
16/12/2013 12:45	0.178
16/12/2013 13:00	0.178
16/12/2013 13:15	0.178
16/12/2013 13:30	0.178
16/12/2013 13:45	0.179
16/12/2013 14:00	0.181

Date	Model input Water level (m AOD)
16/12/2013 14:15	0.181
16/12/2013 14:30	0.183
16/12/2013 14:45	0.184
16/12/2013 15:00	0.187
16/12/2013 15:15	0.188
16/12/2013 15:30	0.189
16/12/2013 15:45	0.19
16/12/2013 16:00	0.192
16/12/2013 16:15	0.191
16/12/2013 16:30	0.191
16/12/2013 16:45	0.191
16/12/2013 17:00	0.191
16/12/2013 17:15	0.19
16/12/2013 17:30	0.189
16/12/2013 17:45	0.189
16/12/2013 18:00	0.188
16/12/2013 18:15	0.19
16/12/2013 18:30	0.19
16/12/2013 18:45	0.189
16/12/2013 19:00	0.188
16/12/2013 19:15	0.188
16/12/2013 19:30	0.188
16/12/2013 19:45	0.187
16/12/2013 20:00	0.186
16/12/2013 20:15	0.185
16/12/2013 20:30	0.185
16/12/2013 20:45	0.185
16/12/2013 21:00	0.185
16/12/2013 21:15	0.184
16/12/2013 21:30	0.184
16/12/2013 21:45	0.184
16/12/2013 22:00	0.184
16/12/2013 22:15	0.185
16/12/2013 22:30	0.185
16/12/2013 22:45	0.186
16/12/2013 23:00	0.187
16/12/2013 23:15	0.188
16/12/2013 23:30	0.189
16/12/2013 23:45	0.19
17/12/2013 00:00	0.191
17/12/2013 00:15	0.192
17/12/2013 00:30	0.193
17/12/2013 00:45	0.194
17/12/2013 01:00	0.196
17/12/2013 01:15	0.198
17/12/2013 01:30	0.2
17/12/2013 01:45	0.202
17/12/2013 02:00	0.204
17/12/2013 02:15	0.206
17/12/2013 02:30	0.209
17/12/2013 02:45	0.212
17/12/2013 03:00	0.214
17/12/2013 03:15	0.217
17/12/2013 03:30	0.219
17/12/2013 03:45	0.223
17/12/2013 04:00	0.225
17/12/2013 04:15	0.228
17/12/2013 04:30	0.232
17/12/2013 04:45	0.235
17/12/2013 05:00	0.24

Date	Model input Water level (m AOD)
17/12/2013 05:15	0.244
17/12/2013 05:30	0.248
17/12/2013 05:45	0.252
17/12/2013 06:00	0.256
17/12/2013 06:15	0.26
17/12/2013 06:30	0.264
17/12/2013 06:45	0.268
17/12/2013 07:00	0.272
17/12/2013 07:15	0.276
17/12/2013 07:30	0.28
17/12/2013 07:45	0.283
17/12/2013 08:00	0.287
17/12/2013 08:15	0.291
17/12/2013 08:30	0.294
17/12/2013 08:45	0.298
17/12/2013 09:00	0.301
17/12/2013 09:15	0.303
17/12/2013 09:30	0.306
17/12/2013 09:45	0.309
17/12/2013 10:00	0.312
17/12/2013 10:15	0.314
17/12/2013 10:30	0.316
17/12/2013 10:45	0.318
17/12/2013 11:00	0.32
17/12/2013 11:15	0.322
17/12/2013 11:30	0.324
17/12/2013 11:45	0.325
17/12/2013 12:00	0.327
17/12/2013 12:15	0.329
17/12/2013 12:30	0.33
17/12/2013 12:45	0.332
17/12/2013 13:00	0.333
17/12/2013 13:15	0.334
17/12/2013 13:30	0.336
17/12/2013 13:45	0.337
17/12/2013 14:00	0.338
17/12/2013 14:15	0.339
17/12/2013 14:30	0.34
17/12/2013 14:45	0.341
17/12/2013 15:00	0.342
17/12/2013 15:15	0.343
17/12/2013 15:30	0.344
17/12/2013 15:45	0.345
17/12/2013 16:00	0.346
17/12/2013 16:15	0.347
17/12/2013 16:30	0.347
17/12/2013 16:45	0.347
17/12/2013 17:00	0.347
17/12/2013 17:15	0.348
17/12/2013 17:30	0.348
17/12/2013 17:45	0.349
17/12/2013 18:00	0.349
17/12/2013 18:15	0.349
17/12/2013 18:30	0.35
17/12/2013 18:45	0.35
17/12/2013 19:00	0.351
17/12/2013 19:15	0.352
17/12/2013 19:30	0.352
17/12/2013 19:45	0.353
17/12/2013 20:00	0.353

Date	Model input Water level (m AOD)
17/12/2013 20:15	0.354
17/12/2013 20:30	0.354
17/12/2013 20:45	0.354
17/12/2013 21:00	0.354
17/12/2013 21:15	0.354
17/12/2013 21:30	0.353
17/12/2013 21:45	0.353
17/12/2013 22:00	0.353
17/12/2013 22:15	0.352
17/12/2013 22:30	0.352
17/12/2013 22:45	0.351
17/12/2013 23:00	0.351
17/12/2013 23:15	0.351
17/12/2013 23:30	0.35
17/12/2013 23:45	0.35
18/12/2013 00:00	0.349
18/12/2013 00:15	0.349
18/12/2013 00:30	0.349
18/12/2013 00:45	0.348
18/12/2013 01:00	0.349
18/12/2013 01:15	0.349
18/12/2013 01:30	0.349
18/12/2013 01:45	0.349
18/12/2013 02:00	0.35
18/12/2013 02:15	0.352
18/12/2013 02:30	0.355
18/12/2013 02:45	0.359
18/12/2013 03:00	0.364
18/12/2013 03:15	0.37
18/12/2013 03:30	0.377
18/12/2013 03:45	0.382
18/12/2013 04:00	0.385
18/12/2013 04:15	0.387
18/12/2013 04:30	0.387
18/12/2013 04:45	0.387
18/12/2013 05:00	0.387
18/12/2013 05:15	0.387
18/12/2013 05:30	0.387
18/12/2013 05:45	0.387
18/12/2013 06:00	0.387
18/12/2013 06:15	0.387
18/12/2013 06:30	0.386
18/12/2013 06:45	0.386
18/12/2013 07:00	0.385
18/12/2013 07:15	0.385
18/12/2013 07:30	0.384
18/12/2013 07:45	0.383
18/12/2013 08:00	0.383
18/12/2013 08:15	0.382
18/12/2013 08:30	0.382
18/12/2013 08:45	0.381
18/12/2013 09:00	0.38
18/12/2013 09:15	0.38
18/12/2013 09:30	0.379
18/12/2013 09:45	0.379
18/12/2013 10:00	0.379
18/12/2013 10:15	0.378
18/12/2013 10:30	0.378
18/12/2013 10:45	0.378
18/12/2013 11:00	0.378

Date	Model input Water level (m AOD)
18/12/2013 11:15	0.378
18/12/2013 11:30	0.377
18/12/2013 11:45	0.377
18/12/2013 12:00	0.377
18/12/2013 12:15	0.377
18/12/2013 12:30	0.377
18/12/2013 12:45	0.377
18/12/2013 13:00	0.378
18/12/2013 13:15	0.376
18/12/2013 13:30	0.376
18/12/2013 13:45	0.377
18/12/2013 14:00	0.376
18/12/2013 14:15	0.376
18/12/2013 14:30	0.375
18/12/2013 14:45	0.375
18/12/2013 15:00	0.374
18/12/2013 15:15	0.373
18/12/2013 15:30	0.373
18/12/2013 15:45	0.371
18/12/2013 16:00	0.37
18/12/2013 16:15	0.368
18/12/2013 16:30	0.367
18/12/2013 16:45	0.366
18/12/2013 17:00	0.366
18/12/2013 17:15	0.364
18/12/2013 17:30	0.365
18/12/2013 17:45	0.364
18/12/2013 18:00	0.364
18/12/2013 18:15	0.363
18/12/2013 18:30	0.363
18/12/2013 18:45	0.362
18/12/2013 19:00	0.362
18/12/2013 19:15	0.361
18/12/2013 19:30	0.361
18/12/2013 19:45	0.361
18/12/2013 20:00	0.361
18/12/2013 20:15	0.36
18/12/2013 20:30	0.359
18/12/2013 20:45	0.36
18/12/2013 21:00	0.358
18/12/2013 21:15	0.358
18/12/2013 21:30	0.357
18/12/2013 21:45	0.355
18/12/2013 22:00	0.356
18/12/2013 22:15	0.356
18/12/2013 22:30	0.355
18/12/2013 22:45	0.355
18/12/2013 23:00	0.353
18/12/2013 23:15	0.353
18/12/2013 23:30	0.353
18/12/2013 23:45	0.352
19/12/2013 00:00	0.352
19/12/2013 00:15	0.35
19/12/2013 00:30	0.349
19/12/2013 00:45	0.348
19/12/2013 01:00	0.348
19/12/2013 01:15	0.347
19/12/2013 01:30	0.346
19/12/2013 01:45	0.345
19/12/2013 02:00	0.344

Date	Model input Water level (m AOD)
19/12/2013 02:15	0.343
19/12/2013 02:30	0.343
19/12/2013 02:45	0.342
19/12/2013 03:00	0.341
19/12/2013 03:15	0.341
19/12/2013 03:30	0.34
19/12/2013 03:45	0.34
19/12/2013 04:00	0.339
19/12/2013 04:15	0.338
19/12/2013 04:30	0.337
19/12/2013 04:45	0.336
19/12/2013 05:00	0.335
19/12/2013 05:15	0.335
19/12/2013 05:30	0.334
19/12/2013 05:45	0.333
19/12/2013 06:00	0.332
19/12/2013 06:15	0.331
19/12/2013 06:30	0.331
19/12/2013 06:45	0.33
19/12/2013 07:00	0.329
19/12/2013 07:15	0.328
19/12/2013 07:30	0.327
19/12/2013 07:45	0.326
19/12/2013 08:00	0.325
19/12/2013 08:15	0.324
19/12/2013 08:30	0.323
19/12/2013 08:45	0.322
19/12/2013 09:00	0.321
19/12/2013 09:15	0.32
19/12/2013 09:30	0.32
19/12/2013 09:45	0.32
19/12/2013 10:00	0.321
19/12/2013 10:15	0.321
19/12/2013 10:30	0.322
19/12/2013 10:45	0.322
19/12/2013 11:00	0.321
19/12/2013 11:15	0.322
19/12/2013 11:30	0.321
19/12/2013 11:45	0.321
19/12/2013 12:00	0.321
19/12/2013 12:15	0.321
19/12/2013 12:30	0.32
19/12/2013 12:45	0.32
19/12/2013 13:00	0.319
19/12/2013 13:15	0.318
19/12/2013 13:30	0.317
19/12/2013 13:45	0.316
19/12/2013 14:00	0.315
19/12/2013 14:15	0.314
19/12/2013 14:30	0.313
19/12/2013 14:45	0.312
19/12/2013 15:00	0.312
19/12/2013 15:15	0.311
19/12/2013 15:30	0.31
19/12/2013 15:45	0.309
19/12/2013 16:00	0.308
19/12/2013 16:15	0.307
19/12/2013 16:30	0.306
19/12/2013 16:45	0.305
19/12/2013 17:00	0.304

Date	Model input Water level (m AOD)
19/12/2013 17:15	0.303
19/12/2013 17:30	0.302
19/12/2013 17:45	0.301
19/12/2013 18:00	0.3
19/12/2013 18:15	0.299
19/12/2013 18:30	0.298
19/12/2013 18:45	0.296
19/12/2013 19:00	0.295
19/12/2013 19:15	0.294
19/12/2013 19:30	0.293
19/12/2013 19:45	0.292
19/12/2013 20:00	0.291
19/12/2013 20:15	0.29
19/12/2013 20:30	0.289
19/12/2013 20:45	0.287
19/12/2013 21:00	0.286
19/12/2013 21:15	0.285
19/12/2013 21:30	0.284
19/12/2013 21:45	0.284
19/12/2013 22:00	0.283
19/12/2013 22:15	0.283
19/12/2013 22:30	0.283
19/12/2013 22:45	0.282
19/12/2013 23:00	0.281
19/12/2013 23:15	0.28
19/12/2013 23:30	0.279
19/12/2013 23:45	0.279
20/12/2013 00:00	0.278
20/12/2013 00:15	0.277
20/12/2013 00:30	0.277
20/12/2013 00:45	0.276
20/12/2013 01:00	0.275
20/12/2013 01:15	0.275
20/12/2013 01:30	0.274
20/12/2013 01:45	0.274
20/12/2013 02:00	0.273
20/12/2013 02:15	0.272
20/12/2013 02:30	0.272
20/12/2013 02:45	0.272
20/12/2013 03:00	0.271
20/12/2013 03:15	0.271
20/12/2013 03:30	0.27
20/12/2013 03:45	0.27
20/12/2013 04:00	0.27
20/12/2013 04:15	0.27
20/12/2013 04:30	0.269
20/12/2013 04:45	0.269
20/12/2013 05:00	0.27
20/12/2013 05:15	0.269
20/12/2013 05:30	0.269
20/12/2013 05:45	0.269
20/12/2013 06:00	0.268
20/12/2013 06:15	0.268
20/12/2013 06:30	0.268
20/12/2013 06:45	0.267
20/12/2013 07:00	0.266
20/12/2013 07:15	0.266
20/12/2013 07:30	0.265
20/12/2013 07:45	0.265
20/12/2013 08:00	0.265

Date	Model input Water level (m AOD)
20/12/2013 08:15	0.265
20/12/2013 08:30	0.264
20/12/2013 08:45	0.264
20/12/2013 09:00	0.264
20/12/2013 09:15	0.266
20/12/2013 09:30	0.268
20/12/2013 09:45	0.269
20/12/2013 10:00	0.272
20/12/2013 10:15	0.276
20/12/2013 10:30	0.28
20/12/2013 10:45	0.284
20/12/2013 11:00	0.288
20/12/2013 11:15	0.293
20/12/2013 11:30	0.299
20/12/2013 11:45	0.304
20/12/2013 12:00	0.309
20/12/2013 12:15	0.315
20/12/2013 12:30	0.321
20/12/2013 12:45	0.327
20/12/2013 13:00	0.332
20/12/2013 13:15	0.338
20/12/2013 13:30	0.343
20/12/2013 13:45	0.349
20/12/2013 14:00	0.354
20/12/2013 14:15	0.36
20/12/2013 14:30	0.365
20/12/2013 14:45	0.37
20/12/2013 15:00	0.373
20/12/2013 15:15	0.378
20/12/2013 15:30	0.383
20/12/2013 15:45	0.387
20/12/2013 16:00	0.39
20/12/2013 16:15	0.395
20/12/2013 16:30	0.398
20/12/2013 16:45	0.4
20/12/2013 17:00	0.402
20/12/2013 17:15	0.402
20/12/2013 17:30	0.403
20/12/2013 17:45	0.403
20/12/2013 18:00	0.403
20/12/2013 18:15	0.403
20/12/2013 18:30	0.403
20/12/2013 18:45	0.402
20/12/2013 19:00	0.402
20/12/2013 19:15	0.402
20/12/2013 19:30	0.402
20/12/2013 19:45	0.401
20/12/2013 20:00	0.401
20/12/2013 20:15	0.4
20/12/2013 20:30	0.4
20/12/2013 20:45	0.399
20/12/2013 21:00	0.4
20/12/2013 21:15	0.401
20/12/2013 21:30	0.403
20/12/2013 21:45	0.406
20/12/2013 22:00	0.408
20/12/2013 22:15	0.413
20/12/2013 22:30	0.418
20/12/2013 22:45	0.421
20/12/2013 23:00	0.425

Date	Model input Water level (m AOD)
20/12/2013 23:15	0.427
20/12/2013 23:30	0.43
20/12/2013 23:45	0.432
21/12/2013 00:00	0.434
21/12/2013 00:15	0.437
21/12/2013 00:30	0.437
21/12/2013 00:45	0.44
21/12/2013 01:00	0.441
21/12/2013 01:15	0.443
21/12/2013 01:30	0.445
21/12/2013 01:45	0.447
21/12/2013 02:00	0.448
21/12/2013 02:15	0.448
21/12/2013 02:30	0.447
21/12/2013 02:45	0.446
21/12/2013 03:00	0.444
21/12/2013 03:15	0.442
21/12/2013 03:30	0.439
21/12/2013 03:45	0.438
21/12/2013 04:00	0.437
21/12/2013 04:15	0.434
21/12/2013 04:30	0.431
21/12/2013 04:45	0.43
21/12/2013 05:00	0.429
21/12/2013 05:15	0.428
21/12/2013 05:30	0.427
21/12/2013 05:45	0.424
21/12/2013 06:00	0.424
21/12/2013 06:15	0.422
21/12/2013 06:30	0.42
21/12/2013 06:45	0.419
21/12/2013 07:00	0.419
21/12/2013 07:15	0.417
21/12/2013 07:30	0.416
21/12/2013 07:45	0.415
21/12/2013 08:00	0.413
21/12/2013 08:15	0.412
21/12/2013 08:30	0.411
21/12/2013 08:45	0.41
21/12/2013 09:00	0.41
21/12/2013 09:15	0.408
21/12/2013 09:30	0.407
21/12/2013 09:45	0.406
21/12/2013 10:00	0.406
21/12/2013 10:15	0.404
21/12/2013 10:30	0.404
21/12/2013 10:45	0.403
21/12/2013 11:00	0.403
21/12/2013 11:15	0.405
21/12/2013 11:30	0.408
21/12/2013 11:45	0.412
21/12/2013 12:00	0.415
21/12/2013 12:15	0.419
21/12/2013 12:30	0.422
21/12/2013 12:45	0.425
21/12/2013 13:00	0.427
21/12/2013 13:15	0.43
21/12/2013 13:30	0.433
21/12/2013 13:45	0.435
21/12/2013 14:00	0.435

Date	Model input Water level (m AOD)
21/12/2013 14:15	0.439
21/12/2013 14:30	0.439
21/12/2013 14:45	0.441
21/12/2013 15:00	0.442
21/12/2013 15:15	0.444
21/12/2013 15:30	0.446
21/12/2013 15:45	0.448
21/12/2013 16:00	0.448
21/12/2013 16:15	0.446
21/12/2013 16:30	0.445
21/12/2013 16:45	0.443
21/12/2013 17:00	0.442
21/12/2013 17:15	0.439
21/12/2013 17:30	0.438
21/12/2013 17:45	0.436
21/12/2013 18:00	0.433
21/12/2013 18:15	0.432
21/12/2013 18:30	0.43
21/12/2013 18:45	0.427
21/12/2013 19:00	0.425
21/12/2013 19:15	0.424
21/12/2013 19:30	0.421
21/12/2013 19:45	0.421
21/12/2013 20:00	0.417
21/12/2013 20:15	0.42
21/12/2013 20:30	0.417
21/12/2013 20:45	0.417
21/12/2013 21:00	0.417
21/12/2013 21:15	0.417
21/12/2013 21:30	0.419
21/12/2013 21:45	0.421
21/12/2013 22:00	0.428
21/12/2013 22:15	0.433
21/12/2013 22:30	0.435
21/12/2013 22:45	0.438
21/12/2013 23:00	0.44
21/12/2013 23:15	0.441
21/12/2013 23:30	0.444
21/12/2013 23:45	0.446
22/12/2013 00:00	0.448
22/12/2013 00:15	0.45
22/12/2013 00:30	0.451
22/12/2013 00:45	0.453
22/12/2013 01:00	0.454
22/12/2013 01:15	0.456
22/12/2013 01:30	0.457
22/12/2013 01:45	0.459
22/12/2013 02:00	0.46
22/12/2013 02:15	0.462
22/12/2013 02:30	0.462
22/12/2013 02:45	0.464
22/12/2013 03:00	0.465
22/12/2013 03:15	0.465
22/12/2013 03:30	0.468
22/12/2013 03:45	0.468
22/12/2013 04:00	0.47
22/12/2013 04:15	0.472
22/12/2013 04:30	0.472
22/12/2013 04:45	0.472
22/12/2013 05:00	0.471

Date	Model input Water level (m AOD)
22/12/2013 05:15	0.469
22/12/2013 05:30	0.468
22/12/2013 05:45	0.466
22/12/2013 06:00	0.463
22/12/2013 06:15	0.462
22/12/2013 06:30	0.462
22/12/2013 06:45	0.458
22/12/2013 07:00	0.455
22/12/2013 07:15	0.453
22/12/2013 07:30	0.453
22/12/2013 07:45	0.45
22/12/2013 08:00	0.448
22/12/2013 08:15	0.446
22/12/2013 08:30	0.445
22/12/2013 08:45	0.444
22/12/2013 09:00	0.443
22/12/2013 09:15	0.441
22/12/2013 09:30	0.44
22/12/2013 09:45	0.441
22/12/2013 10:00	0.443
22/12/2013 10:15	0.446
22/12/2013 10:30	0.449
22/12/2013 10:45	0.452
22/12/2013 11:00	0.455
22/12/2013 11:15	0.457
22/12/2013 11:30	0.46
22/12/2013 11:45	0.462
22/12/2013 12:00	0.464
22/12/2013 12:15	0.466
22/12/2013 12:30	0.468
22/12/2013 12:45	0.468
22/12/2013 13:00	0.47
22/12/2013 13:15	0.472
22/12/2013 13:30	0.473
22/12/2013 13:45	0.475
22/12/2013 14:00	0.476
22/12/2013 14:15	0.477
22/12/2013 14:30	0.479
22/12/2013 14:45	0.478
22/12/2013 15:00	0.48
22/12/2013 15:15	0.482
22/12/2013 15:30	0.483
22/12/2013 15:45	0.484
22/12/2013 16:00	0.485
22/12/2013 16:15	0.486
22/12/2013 16:30	0.487
22/12/2013 16:45	0.488
22/12/2013 17:00	0.489
22/12/2013 17:15	0.49
22/12/2013 17:30	0.489
22/12/2013 17:45	0.488
22/12/2013 18:00	0.487
22/12/2013 18:15	0.485
22/12/2013 18:30	0.483
22/12/2013 18:45	0.482
22/12/2013 19:00	0.479
22/12/2013 19:15	0.478
22/12/2013 19:30	0.476
22/12/2013 19:45	0.473
22/12/2013 20:00	0.471

Date	Model input Water level (m AOD)
22/12/2013 20:15	0.47
22/12/2013 20:30	0.468
22/12/2013 20:45	0.467
22/12/2013 21:00	0.466
22/12/2013 21:15	0.466
22/12/2013 21:30	0.468
22/12/2013 21:45	0.471
22/12/2013 22:00	0.475
22/12/2013 22:15	0.477
22/12/2013 22:30	0.478
22/12/2013 22:45	0.481
22/12/2013 23:00	0.482
22/12/2013 23:15	0.484
22/12/2013 23:30	0.485
22/12/2013 23:45	0.486
23/12/2013 00:00	0.487
23/12/2013 00:15	0.488
23/12/2013 00:30	0.489
23/12/2013 00:45	0.49
23/12/2013 01:00	0.491
23/12/2013 01:15	0.492
23/12/2013 01:30	0.493
23/12/2013 01:45	0.494
23/12/2013 02:00	0.495
23/12/2013 02:15	0.496
23/12/2013 02:30	0.497
23/12/2013 02:45	0.498
23/12/2013 03:00	0.499
23/12/2013 03:15	0.499
23/12/2013 03:30	0.501
23/12/2013 03:45	0.502
23/12/2013 04:00	0.503
23/12/2013 04:15	0.503
23/12/2013 04:30	0.504
23/12/2013 04:45	0.505
23/12/2013 05:00	0.506
23/12/2013 05:15	0.506
23/12/2013 05:30	0.505
23/12/2013 05:45	0.503
23/12/2013 06:00	0.501
23/12/2013 06:15	0.501
23/12/2013 06:30	0.496
23/12/2013 06:45	0.494
23/12/2013 07:00	0.492
23/12/2013 07:15	0.488
23/12/2013 07:30	0.486
23/12/2013 07:45	0.484
23/12/2013 08:00	0.482
23/12/2013 08:15	0.48
23/12/2013 08:30	0.477
23/12/2013 08:45	0.476
23/12/2013 09:00	0.473
23/12/2013 09:15	0.471
23/12/2013 09:30	0.47
23/12/2013 09:45	0.468
23/12/2013 10:00	0.466
23/12/2013 10:15	0.464
23/12/2013 10:30	0.463
23/12/2013 10:45	0.462
23/12/2013 11:00	0.461

Date	Model input Water level (m AOD)
23/12/2013 11:15	0.46
23/12/2013 11:30	0.461
23/12/2013 11:45	0.463
23/12/2013 12:00	0.467
23/12/2013 12:15	0.472
23/12/2013 12:30	0.478
23/12/2013 12:45	0.484
23/12/2013 13:00	0.486
23/12/2013 13:15	0.488
23/12/2013 13:30	0.49
23/12/2013 13:45	0.49
23/12/2013 14:00	0.49
23/12/2013 14:15	0.491
23/12/2013 14:30	0.493
23/12/2013 14:45	0.493
23/12/2013 15:00	0.494
23/12/2013 15:15	0.496
23/12/2013 15:30	0.497
23/12/2013 15:45	0.497
23/12/2013 16:00	0.5
23/12/2013 16:15	0.499
23/12/2013 16:30	0.497
23/12/2013 16:45	0.495
23/12/2013 17:00	0.493
23/12/2013 17:15	0.489
23/12/2013 17:30	0.486
23/12/2013 17:45	0.485
23/12/2013 18:00	0.481
23/12/2013 18:15	0.479
23/12/2013 18:30	0.477
23/12/2013 18:45	0.476
23/12/2013 19:00	0.475
23/12/2013 19:15	0.471
23/12/2013 19:30	0.47
23/12/2013 19:45	0.469
23/12/2013 20:00	0.467
23/12/2013 20:15	0.466
23/12/2013 20:30	0.463
23/12/2013 20:45	0.462
23/12/2013 21:00	0.461
23/12/2013 21:15	0.46
23/12/2013 21:30	0.459
23/12/2013 21:45	0.458
23/12/2013 22:00	0.456
23/12/2013 22:15	0.454
23/12/2013 22:30	0.456
23/12/2013 22:45	0.453
23/12/2013 23:00	0.454
23/12/2013 23:15	0.451
23/12/2013 23:30	0.453
23/12/2013 23:45	0.449
24/12/2013 00:00	0.451
24/12/2013 00:15	0.449
24/12/2013 00:30	0.451
24/12/2013 00:45	0.449
24/12/2013 01:00	0.45
24/12/2013 01:15	0.454
24/12/2013 01:30	0.454
24/12/2013 01:45	0.459
24/12/2013 02:00	0.458

Date	Model input Water level (m AOD)
24/12/2013 02:15	0.459
24/12/2013 02:30	0.464
24/12/2013 02:45	0.466
24/12/2013 03:00	0.463
24/12/2013 03:15	0.467
24/12/2013 03:30	0.466
24/12/2013 03:45	0.464
24/12/2013 04:00	0.465
24/12/2013 04:15	0.465
24/12/2013 04:30	0.462
24/12/2013 04:45	0.462
24/12/2013 05:00	0.46
24/12/2013 05:15	0.46
24/12/2013 05:30	0.461
24/12/2013 05:45	0.459
24/12/2013 06:00	0.459
24/12/2013 06:15	0.456
24/12/2013 06:30	0.458
24/12/2013 06:45	0.458
24/12/2013 07:00	0.458
24/12/2013 07:15	0.459
24/12/2013 07:30	0.459
24/12/2013 07:45	0.458
24/12/2013 08:00	0.459
24/12/2013 08:15	0.46
24/12/2013 08:30	0.461
24/12/2013 08:45	0.461
24/12/2013 09:00	0.464
24/12/2013 09:15	0.463
24/12/2013 09:30	0.465
24/12/2013 09:45	0.466
24/12/2013 10:00	0.468
24/12/2013 10:15	0.469
24/12/2013 10:30	0.471
24/12/2013 10:45	0.474
24/12/2013 11:00	0.475
24/12/2013 11:15	0.478
24/12/2013 11:30	0.481
24/12/2013 11:45	0.484
24/12/2013 12:00	0.489
24/12/2013 12:15	0.495
24/12/2013 12:30	0.503
24/12/2013 12:45	0.51
24/12/2013 13:00	0.514
24/12/2013 13:15	0.519
24/12/2013 13:30	0.524
24/12/2013 13:45	0.528
24/12/2013 14:00	0.531
24/12/2013 14:15	0.535
24/12/2013 14:30	0.538
24/12/2013 14:45	0.541
24/12/2013 15:00	0.543
24/12/2013 15:15	0.546
24/12/2013 15:30	0.549
24/12/2013 15:45	0.553
24/12/2013 16:00	0.556
24/12/2013 16:15	0.559
24/12/2013 16:30	0.561
24/12/2013 16:45	0.564
24/12/2013 17:00	0.567

Date	Model input Water level (m AOD)
24/12/2013 17:15	0.57
24/12/2013 17:30	0.572
24/12/2013 17:45	0.573
24/12/2013 18:00	0.577
24/12/2013 18:15	0.578
24/12/2013 18:30	0.58
24/12/2013 18:45	0.582
24/12/2013 19:00	0.583
24/12/2013 19:15	0.584
24/12/2013 19:30	0.585
24/12/2013 19:45	0.586
24/12/2013 20:00	0.587
24/12/2013 20:15	0.588
24/12/2013 20:30	0.589
24/12/2013 20:45	0.59
24/12/2013 21:00	0.591
24/12/2013 21:15	0.592
24/12/2013 21:30	0.592
24/12/2013 21:45	0.593
24/12/2013 22:00	0.594
24/12/2013 22:15	0.595
24/12/2013 22:30	0.596
24/12/2013 22:45	0.597
24/12/2013 23:00	0.599
24/12/2013 23:15	0.601
24/12/2013 23:30	0.602
24/12/2013 23:45	0.604
25/12/2013 00:00	0.606
25/12/2013 00:15	0.608
25/12/2013 00:30	0.61
25/12/2013 00:45	0.613
25/12/2013 01:00	0.615
25/12/2013 01:15	0.618
25/12/2013 01:30	0.62
25/12/2013 01:45	0.621
25/12/2013 02:00	0.623
25/12/2013 02:15	0.625
25/12/2013 02:30	0.627
25/12/2013 02:45	0.628
25/12/2013 03:00	0.631
25/12/2013 03:15	0.632
25/12/2013 03:30	0.634
25/12/2013 03:45	0.635
25/12/2013 04:00	0.637
25/12/2013 04:15	0.639
25/12/2013 04:30	0.64
25/12/2013 04:45	0.641
25/12/2013 05:00	0.643
25/12/2013 05:15	0.643
25/12/2013 05:30	0.645
25/12/2013 05:45	0.645
25/12/2013 06:00	0.646
25/12/2013 06:15	0.646
25/12/2013 06:30	0.647
25/12/2013 06:45	0.647
25/12/2013 07:00	0.647
25/12/2013 07:15	0.647
25/12/2013 07:30	0.646
25/12/2013 07:45	0.645
25/12/2013 08:00	0.645

Date	Model input Water level (m AOD)
25/12/2013 08:15	0.645
25/12/2013 08:30	0.644
25/12/2013 08:45	0.644
25/12/2013 09:00	0.643
25/12/2013 09:15	0.643
25/12/2013 09:30	0.643
25/12/2013 09:45	0.642
25/12/2013 10:00	0.642
25/12/2013 10:15	0.641
25/12/2013 10:30	0.641
25/12/2013 10:45	0.642
25/12/2013 11:00	0.641
25/12/2013 11:15	0.641
25/12/2013 11:30	0.641
25/12/2013 11:45	0.642
25/12/2013 12:00	0.644
25/12/2013 12:15	0.647
25/12/2013 12:30	0.649
25/12/2013 12:45	0.651
25/12/2013 13:00	0.654
25/12/2013 13:15	0.656
25/12/2013 13:30	0.659
25/12/2013 13:45	0.66
25/12/2013 14:00	0.66
25/12/2013 14:15	0.66
25/12/2013 14:30	0.66
25/12/2013 14:45	0.66
25/12/2013 15:00	0.661
25/12/2013 15:15	0.661
25/12/2013 15:30	0.661
25/12/2013 15:45	0.66
25/12/2013 16:00	0.659
25/12/2013 16:15	0.659
25/12/2013 16:30	0.659
25/12/2013 16:45	0.659
25/12/2013 17:00	0.659
25/12/2013 17:15	0.66
25/12/2013 17:30	0.66
25/12/2013 17:45	0.661
25/12/2013 18:00	0.661
25/12/2013 18:15	0.662
25/12/2013 18:30	0.663
25/12/2013 18:45	0.663
25/12/2013 19:00	0.664
25/12/2013 19:15	0.665
25/12/2013 19:30	0.665
25/12/2013 19:45	0.666
25/12/2013 20:00	0.666
25/12/2013 20:15	0.667
25/12/2013 20:30	0.668
25/12/2013 20:45	0.668
25/12/2013 21:00	0.669
25/12/2013 21:15	0.669
25/12/2013 21:30	0.67
25/12/2013 21:45	0.671
25/12/2013 22:00	0.671
25/12/2013 22:15	0.671
25/12/2013 22:30	0.672
25/12/2013 22:45	0.673
25/12/2013 23:00	0.673

Date	Model input Water level (m AOD)
25/12/2013 23:15	0.674
25/12/2013 23:30	0.674
25/12/2013 23:45	0.675
26/12/2013 00:00	0.675
26/12/2013 00:15	0.675
26/12/2013 00:30	0.676
26/12/2013 00:45	0.676
26/12/2013 01:00	0.677
26/12/2013 01:15	0.677
26/12/2013 01:30	0.677
26/12/2013 01:45	0.678
26/12/2013 02:00	0.678
26/12/2013 02:15	0.678
26/12/2013 02:30	0.679
26/12/2013 02:45	0.679
26/12/2013 03:00	0.679
26/12/2013 03:15	0.68
26/12/2013 03:30	0.68
26/12/2013 03:45	0.68
26/12/2013 04:00	0.681
26/12/2013 04:15	0.682
26/12/2013 04:30	0.683
26/12/2013 04:45	0.684
26/12/2013 05:00	0.684
26/12/2013 05:15	0.685
26/12/2013 05:30	0.685
26/12/2013 05:45	0.685
26/12/2013 06:00	0.686
26/12/2013 06:15	0.686
26/12/2013 06:30	0.687
26/12/2013 06:45	0.687
26/12/2013 07:00	0.688
26/12/2013 07:15	0.688
26/12/2013 07:30	0.688
26/12/2013 07:45	0.689
26/12/2013 08:00	0.689
26/12/2013 08:15	0.689
26/12/2013 08:30	0.689
26/12/2013 08:45	0.689
26/12/2013 09:00	0.688
26/12/2013 09:15	0.688
26/12/2013 09:30	0.687
26/12/2013 09:45	0.686
26/12/2013 10:00	0.686
26/12/2013 10:15	0.685
26/12/2013 10:30	0.684
26/12/2013 10:45	0.684
26/12/2013 11:00	0.683
26/12/2013 11:15	0.682
26/12/2013 11:30	0.681
26/12/2013 11:45	0.681
26/12/2013 12:00	0.68
26/12/2013 12:15	0.68
26/12/2013 12:30	0.679
26/12/2013 12:45	0.679
26/12/2013 13:00	0.679
26/12/2013 13:15	0.68
26/12/2013 13:30	0.681
26/12/2013 13:45	0.683
26/12/2013 14:00	0.684

Date	Model input Water level (m AOD)
26/12/2013 14:15	0.686
26/12/2013 14:30	0.688
26/12/2013 14:45	0.69
26/12/2013 15:00	0.691
26/12/2013 15:15	0.692
26/12/2013 15:30	0.692
26/12/2013 15:45	0.692
26/12/2013 16:00	0.692
26/12/2013 16:15	0.693
26/12/2013 16:30	0.693
26/12/2013 16:45	0.693
26/12/2013 17:00	0.693
26/12/2013 17:15	0.693
26/12/2013 17:30	0.693
26/12/2013 17:45	0.694
26/12/2013 18:00	0.694
26/12/2013 18:15	0.694
26/12/2013 18:30	0.694
26/12/2013 18:45	0.694
26/12/2013 19:00	0.694
26/12/2013 19:15	0.695
26/12/2013 19:30	0.695
26/12/2013 19:45	0.695
26/12/2013 20:00	0.695
26/12/2013 20:15	0.696
26/12/2013 20:30	0.696
26/12/2013 20:45	0.696
26/12/2013 21:00	0.696
26/12/2013 21:15	0.696
26/12/2013 21:30	0.695
26/12/2013 21:45	0.694
26/12/2013 22:00	0.693
26/12/2013 22:15	0.692
26/12/2013 22:30	0.692
26/12/2013 22:45	0.691
26/12/2013 23:00	0.691
26/12/2013 23:15	0.691
26/12/2013 23:30	0.689
26/12/2013 23:45	0.689
27/12/2013 00:00	0.69
27/12/2013 00:15	0.69
27/12/2013 00:30	0.689
27/12/2013 00:45	0.689
27/12/2013 01:00	0.689
27/12/2013 01:15	0.689
27/12/2013 01:30	0.69
27/12/2013 01:45	0.69
27/12/2013 02:00	0.69
27/12/2013 02:15	0.691
27/12/2013 02:30	0.692
27/12/2013 02:45	0.693
27/12/2013 03:00	0.695
27/12/2013 03:15	0.695
27/12/2013 03:30	0.698
27/12/2013 03:45	0.698
27/12/2013 04:00	0.701
27/12/2013 04:15	0.702
27/12/2013 04:30	0.702
27/12/2013 04:45	0.703
27/12/2013 05:00	0.704

Date	Model input Water level (m AOD)
27/12/2013 05:15	0.702
27/12/2013 05:30	0.702
27/12/2013 05:45	0.701
27/12/2013 06:00	0.7
27/12/2013 06:15	0.701
27/12/2013 06:30	0.701
27/12/2013 06:45	0.7
27/12/2013 07:00	0.7
27/12/2013 07:15	0.7
27/12/2013 07:30	0.699
27/12/2013 07:45	0.699
27/12/2013 08:00	0.698
27/12/2013 08:15	0.697
27/12/2013 08:30	0.697
27/12/2013 08:45	0.696
27/12/2013 09:00	0.696
27/12/2013 09:15	0.696
27/12/2013 09:30	0.694
27/12/2013 09:45	0.694
27/12/2013 10:00	0.694
27/12/2013 10:15	0.693
27/12/2013 10:30	0.693
27/12/2013 10:45	0.693
27/12/2013 11:00	0.691
27/12/2013 11:15	0.691
27/12/2013 11:30	0.692
27/12/2013 11:45	0.691
27/12/2013 12:00	0.69
27/12/2013 12:15	0.69
27/12/2013 12:30	0.689
27/12/2013 12:45	0.688
27/12/2013 13:00	0.688
27/12/2013 13:15	0.688
27/12/2013 13:30	0.685
27/12/2013 13:45	0.687
27/12/2013 14:00	0.685
27/12/2013 14:15	0.685
27/12/2013 14:30	0.687
27/12/2013 14:45	0.685
27/12/2013 15:00	0.685
27/12/2013 15:15	0.685
27/12/2013 15:30	0.684
27/12/2013 15:45	0.683
27/12/2013 16:00	0.683
27/12/2013 16:15	0.683
27/12/2013 16:30	0.682
27/12/2013 16:45	0.681
27/12/2013 17:00	0.681
27/12/2013 17:15	0.681
27/12/2013 17:30	0.682
27/12/2013 17:45	0.682
27/12/2013 18:00	0.681
27/12/2013 18:15	0.681
27/12/2013 18:30	0.682
27/12/2013 18:45	0.682
27/12/2013 19:00	0.682
27/12/2013 19:15	0.682
27/12/2013 19:30	0.681
27/12/2013 19:45	0.681
27/12/2013 20:00	0.68

Date	Model input Water level (m AOD)
27/12/2013 20:15	0.679
27/12/2013 20:30	0.678
27/12/2013 20:45	0.678
27/12/2013 21:00	0.678
27/12/2013 21:15	0.678
27/12/2013 21:30	0.677
27/12/2013 21:45	0.676
27/12/2013 22:00	0.675
27/12/2013 22:15	0.676
27/12/2013 22:30	0.675
27/12/2013 22:45	0.675
27/12/2013 23:00	0.674
27/12/2013 23:15	0.673
27/12/2013 23:30	0.673
27/12/2013 23:45	0.673
28/12/2013 00:00	0.672
28/12/2013 00:15	0.672
28/12/2013 00:30	0.672
28/12/2013 00:45	0.671
28/12/2013 01:00	0.671
28/12/2013 01:15	0.67
28/12/2013 01:30	0.67
28/12/2013 01:45	0.67
28/12/2013 02:00	0.669
28/12/2013 02:15	0.67
28/12/2013 02:30	0.67
28/12/2013 02:45	0.67
28/12/2013 03:00	0.672
28/12/2013 03:15	0.673
28/12/2013 03:30	0.676
28/12/2013 03:45	0.677
28/12/2013 04:00	0.678
28/12/2013 04:15	0.68
28/12/2013 04:30	0.681
28/12/2013 04:45	0.682
28/12/2013 05:00	0.683
28/12/2013 05:15	0.683
28/12/2013 05:30	0.684
28/12/2013 05:45	0.685
28/12/2013 06:00	0.686
28/12/2013 06:15	0.686
28/12/2013 06:30	0.687
28/12/2013 06:45	0.687
28/12/2013 07:00	0.688
28/12/2013 07:15	0.688
28/12/2013 07:30	0.689
28/12/2013 07:45	0.689
28/12/2013 08:00	0.689
28/12/2013 08:15	0.689
28/12/2013 08:30	0.69
28/12/2013 08:45	0.69
28/12/2013 09:00	0.69
28/12/2013 09:15	0.69
28/12/2013 09:30	0.691
28/12/2013 09:45	0.691
28/12/2013 10:00	0.691
28/12/2013 10:15	0.69
28/12/2013 10:30	0.69
28/12/2013 10:45	0.688
28/12/2013 11:00	0.687

Date	Model input Water level (m AOD)
28/12/2013 11:15	0.686
28/12/2013 11:30	0.685
28/12/2013 11:45	0.684
28/12/2013 12:00	0.683
28/12/2013 12:15	0.682
28/12/2013 12:30	0.68
28/12/2013 12:45	0.679
28/12/2013 13:00	0.678
28/12/2013 13:15	0.677
28/12/2013 13:30	0.676
28/12/2013 13:45	0.675
28/12/2013 14:00	0.675
28/12/2013 14:15	0.674
28/12/2013 14:30	0.674
28/12/2013 14:45	0.673
28/12/2013 15:00	0.673
28/12/2013 15:15	0.673
28/12/2013 15:30	0.673
28/12/2013 15:45	0.674
28/12/2013 16:00	0.676
28/12/2013 16:15	0.679
28/12/2013 16:30	0.682
28/12/2013 16:45	0.687
28/12/2013 17:00	0.687
28/12/2013 17:15	0.687
28/12/2013 17:30	0.687
28/12/2013 17:45	0.687
28/12/2013 18:00	0.687
28/12/2013 18:15	0.688
28/12/2013 18:30	0.688
28/12/2013 18:45	0.688
28/12/2013 19:00	0.688
28/12/2013 19:15	0.688
28/12/2013 19:30	0.688
28/12/2013 19:45	0.688
28/12/2013 20:00	0.689
28/12/2013 20:15	0.689
28/12/2013 20:30	0.689
28/12/2013 20:45	0.689
28/12/2013 21:00	0.689
28/12/2013 21:15	0.689
28/12/2013 21:30	0.69
28/12/2013 21:45	0.69
28/12/2013 22:00	0.69
28/12/2013 22:15	0.689
28/12/2013 22:30	0.688
28/12/2013 22:45	0.687
28/12/2013 23:00	0.686
28/12/2013 23:15	0.684
28/12/2013 23:30	0.683
28/12/2013 23:45	0.682
29/12/2013 00:00	0.68
29/12/2013 00:15	0.679
29/12/2013 00:30	0.678
29/12/2013 00:45	0.677
29/12/2013 01:00	0.676
29/12/2013 01:15	0.674
29/12/2013 01:30	0.673
29/12/2013 01:45	0.673
29/12/2013 02:00	0.672

Date	Model input Water level (m AOD)
29/12/2013 02:15	0.67
29/12/2013 02:30	0.67
29/12/2013 02:45	0.669
29/12/2013 03:00	0.668
29/12/2013 03:15	0.668
29/12/2013 03:30	0.667
29/12/2013 03:45	0.667
29/12/2013 04:00	0.668
29/12/2013 04:15	0.668
29/12/2013 04:30	0.669
29/12/2013 04:45	0.67
29/12/2013 05:00	0.673
29/12/2013 05:15	0.676
29/12/2013 05:30	0.68
29/12/2013 05:45	0.685
29/12/2013 06:00	0.685
29/12/2013 06:15	0.685
29/12/2013 06:30	0.683
29/12/2013 06:45	0.683
29/12/2013 07:00	0.684
29/12/2013 07:15	0.683
29/12/2013 07:30	0.683
29/12/2013 07:45	0.683
29/12/2013 08:00	0.683
29/12/2013 08:15	0.684
29/12/2013 08:30	0.683
29/12/2013 08:45	0.684
29/12/2013 09:00	0.684
29/12/2013 09:15	0.684
29/12/2013 09:30	0.684
29/12/2013 09:45	0.683
29/12/2013 10:00	0.682
29/12/2013 10:15	0.681
29/12/2013 10:30	0.68
29/12/2013 10:45	0.678
29/12/2013 11:00	0.677
29/12/2013 11:15	0.676
29/12/2013 11:30	0.674
29/12/2013 11:45	0.673
29/12/2013 12:00	0.672
29/12/2013 12:15	0.67
29/12/2013 12:30	0.669
29/12/2013 12:45	0.668
29/12/2013 13:00	0.667
29/12/2013 13:15	0.666
29/12/2013 13:30	0.665
29/12/2013 13:45	0.664
29/12/2013 14:00	0.663
29/12/2013 14:15	0.662
29/12/2013 14:30	0.661
29/12/2013 14:45	0.66
29/12/2013 15:00	0.66
29/12/2013 15:15	0.659
29/12/2013 15:30	0.658
29/12/2013 15:45	0.657
29/12/2013 16:00	0.656
29/12/2013 16:15	0.656
29/12/2013 16:30	0.656
29/12/2013 16:45	0.656
29/12/2013 17:00	0.655

Date	Model input Water level (m AOD)
29/12/2013 17:15	0.656
29/12/2013 17:30	0.657
29/12/2013 17:45	0.658
29/12/2013 18:00	0.66
29/12/2013 18:15	0.663
29/12/2013 18:30	0.664
29/12/2013 18:45	0.665
29/12/2013 19:00	0.666
29/12/2013 19:15	0.667
29/12/2013 19:30	0.669
29/12/2013 19:45	0.669
29/12/2013 20:00	0.67
29/12/2013 20:15	0.67
29/12/2013 20:30	0.672
29/12/2013 20:45	0.671
29/12/2013 21:00	0.672
29/12/2013 21:15	0.673
29/12/2013 21:30	0.673
29/12/2013 21:45	0.674
29/12/2013 22:00	0.674
29/12/2013 22:15	0.675
29/12/2013 22:30	0.674
29/12/2013 22:45	0.674
29/12/2013 23:00	0.673
29/12/2013 23:15	0.671
29/12/2013 23:30	0.67
29/12/2013 23:45	0.669
30/12/2013 00:00	0.667
30/12/2013 00:15	0.666
30/12/2013 00:30	0.665
30/12/2013 00:45	0.664
30/12/2013 01:00	0.662
30/12/2013 01:15	0.661
30/12/2013 01:30	0.661
30/12/2013 01:45	0.659
30/12/2013 02:00	0.659
30/12/2013 02:15	0.658
30/12/2013 02:30	0.657
30/12/2013 02:45	0.656
30/12/2013 03:00	0.657
30/12/2013 03:15	0.654
30/12/2013 03:30	0.654
30/12/2013 03:45	0.653
30/12/2013 04:00	0.653
30/12/2013 04:15	0.652
30/12/2013 04:30	0.652
30/12/2013 04:45	0.651
30/12/2013 05:00	0.649
30/12/2013 05:15	0.65
30/12/2013 05:30	0.649
30/12/2013 05:45	0.649
30/12/2013 06:00	0.649
30/12/2013 06:15	0.649
30/12/2013 06:30	0.649
30/12/2013 06:45	0.649
30/12/2013 07:00	0.65
30/12/2013 07:15	0.651
30/12/2013 07:30	0.65
30/12/2013 07:45	0.651
30/12/2013 08:00	0.65

Date	Model input Water level (m AOD)
30/12/2013 08:15	0.652
30/12/2013 08:30	0.652
30/12/2013 08:45	0.652
30/12/2013 09:00	0.652
30/12/2013 09:15	0.653
30/12/2013 09:30	0.653
30/12/2013 09:45	0.652
30/12/2013 10:00	0.652
30/12/2013 10:15	0.65
30/12/2013 10:30	0.65
30/12/2013 10:45	0.649
30/12/2013 11:00	0.648
30/12/2013 11:15	0.646
30/12/2013 11:30	0.646
30/12/2013 11:45	0.646
30/12/2013 12:00	0.644
30/12/2013 12:15	0.644
30/12/2013 12:30	0.643
30/12/2013 12:45	0.642
30/12/2013 13:00	0.642
30/12/2013 13:15	0.641
30/12/2013 13:30	0.641
30/12/2013 13:45	0.64
30/12/2013 14:00	0.64
30/12/2013 14:15	0.639
30/12/2013 14:30	0.639
30/12/2013 14:45	0.637
30/12/2013 15:00	0.637
30/12/2013 15:15	0.636
30/12/2013 15:30	0.635
30/12/2013 15:45	0.635
30/12/2013 16:00	0.635
30/12/2013 16:15	0.633
30/12/2013 16:30	0.633
30/12/2013 16:45	0.631
30/12/2013 17:00	0.63
30/12/2013 17:15	0.63
30/12/2013 17:30	0.63
30/12/2013 17:45	0.628
30/12/2013 18:00	0.628
30/12/2013 18:15	0.627
30/12/2013 18:30	0.627
30/12/2013 18:45	0.626
30/12/2013 19:00	0.626
30/12/2013 19:15	0.626
30/12/2013 19:30	0.626
30/12/2013 19:45	0.627
30/12/2013 20:00	0.629
30/12/2013 20:15	0.634
30/12/2013 20:30	0.635
30/12/2013 20:45	0.637
30/12/2013 21:00	0.639
30/12/2013 21:15	0.641
30/12/2013 21:30	0.642
30/12/2013 21:45	0.643
30/12/2013 22:00	0.645
30/12/2013 22:15	0.646
30/12/2013 22:30	0.647
30/12/2013 22:45	0.648
30/12/2013 23:00	0.649

Date	Model input Water level (m AOD)
30/12/2013 23:15	0.649
30/12/2013 23:30	0.648
30/12/2013 23:45	0.647
31/12/2013 00:00	0.646
31/12/2013 00:15	0.645
31/12/2013 00:30	0.644
31/12/2013 00:45	0.643
31/12/2013 01:00	0.641
31/12/2013 01:15	0.639
31/12/2013 01:30	0.638
31/12/2013 01:45	0.636
31/12/2013 02:00	0.636
31/12/2013 02:15	0.634
31/12/2013 02:30	0.632
31/12/2013 02:45	0.632
31/12/2013 03:00	0.631
31/12/2013 03:15	0.629
31/12/2013 03:30	0.628
31/12/2013 03:45	0.627
31/12/2013 04:00	0.627
31/12/2013 04:15	0.626
31/12/2013 04:30	0.626
31/12/2013 04:45	0.624
31/12/2013 05:00	0.623
31/12/2013 05:15	0.622
31/12/2013 05:30	0.623
31/12/2013 05:45	0.624
31/12/2013 06:00	0.625
31/12/2013 06:15	0.628
31/12/2013 06:30	0.631
31/12/2013 06:45	0.633
31/12/2013 07:00	0.635
31/12/2013 07:15	0.636
31/12/2013 07:30	0.638
31/12/2013 07:45	0.639
31/12/2013 08:00	0.641
31/12/2013 08:15	0.643
31/12/2013 08:30	0.643
31/12/2013 08:45	0.644
31/12/2013 09:00	0.646
31/12/2013 09:15	0.646
31/12/2013 09:30	0.646
31/12/2013 09:45	0.648
31/12/2013 10:00	0.648
31/12/2013 10:15	0.648
31/12/2013 10:30	0.648
31/12/2013 10:45	0.649
31/12/2013 11:00	0.65
31/12/2013 11:15	0.649
31/12/2013 11:30	0.649
31/12/2013 11:45	0.648
31/12/2013 12:00	0.646
31/12/2013 12:15	0.645
31/12/2013 12:30	0.643
31/12/2013 12:45	0.64
31/12/2013 13:00	0.639
31/12/2013 13:15	0.637
31/12/2013 13:30	0.635
31/12/2013 13:45	0.635
31/12/2013 14:00	0.632

Date	Model input Water level (m AOD)
31/12/2013 14:15	0.632
31/12/2013 14:30	0.629
31/12/2013 14:45	0.628
31/12/2013 15:00	0.628
31/12/2013 15:15	0.627
31/12/2013 15:30	0.624
31/12/2013 15:45	0.624
31/12/2013 16:00	0.623
31/12/2013 16:15	0.622
31/12/2013 16:30	0.622
31/12/2013 16:45	0.622
31/12/2013 17:00	0.621
31/12/2013 17:15	0.621
31/12/2013 17:30	0.62
31/12/2013 17:45	0.62
31/12/2013 18:00	0.619
31/12/2013 18:15	0.618
31/12/2013 18:30	0.618
31/12/2013 18:45	0.618
31/12/2013 19:00	0.618
31/12/2013 19:15	0.619
31/12/2013 19:30	0.62
31/12/2013 19:45	0.622
31/12/2013 20:00	0.627
31/12/2013 20:15	0.629
31/12/2013 20:30	0.631
31/12/2013 20:45	0.633
31/12/2013 21:00	0.634
31/12/2013 21:15	0.636
31/12/2013 21:30	0.637
31/12/2013 21:45	0.638
31/12/2013 22:00	0.639
31/12/2013 22:15	0.64
31/12/2013 22:30	0.641
31/12/2013 22:45	0.642
31/12/2013 23:00	0.642
31/12/2013 23:15	0.643
31/12/2013 23:30	0.643
31/12/2013 23:45	0.643
01/01/2014 00:00	0.642
01/01/2014 00:15	0.64
01/01/2014 00:30	0.639
01/01/2014 00:45	0.637
01/01/2014 01:00	0.635
01/01/2014 01:15	0.634
01/01/2014 01:30	0.632
01/01/2014 01:45	0.631
01/01/2014 02:00	0.629
01/01/2014 02:15	0.628
01/01/2014 02:30	0.626
01/01/2014 02:45	0.625
01/01/2014 03:00	0.624
01/01/2014 03:15	0.622
01/01/2014 03:30	0.622
01/01/2014 03:45	0.622
01/01/2014 04:00	0.621
01/01/2014 04:15	0.619
01/01/2014 04:30	0.618
01/01/2014 04:45	0.618
01/01/2014 05:00	0.617

Date	Model input Water level (m AOD)
01/01/2014 05:15	0.616
01/01/2014 05:30	0.615
01/01/2014 05:45	0.615
01/01/2014 06:00	0.614
01/01/2014 06:15	0.614
01/01/2014 06:30	0.613
01/01/2014 06:45	0.612
01/01/2014 07:00	0.612
01/01/2014 07:15	0.612
01/01/2014 07:30	0.613
01/01/2014 07:45	0.615
01/01/2014 08:00	0.619
01/01/2014 08:15	0.623
01/01/2014 08:30	0.624
01/01/2014 08:45	0.626
01/01/2014 09:00	0.627
01/01/2014 09:15	0.629
01/01/2014 09:30	0.631
01/01/2014 09:45	0.631
01/01/2014 10:00	0.633
01/01/2014 10:15	0.634
01/01/2014 10:30	0.636
01/01/2014 10:45	0.636
01/01/2014 11:00	0.637
01/01/2014 11:15	0.637
01/01/2014 11:30	0.639
01/01/2014 11:45	0.639
01/01/2014 12:00	0.641
01/01/2014 12:15	0.64
01/01/2014 12:30	0.641
01/01/2014 12:45	0.642
01/01/2014 13:00	0.641
01/01/2014 13:15	0.639
01/01/2014 13:30	0.639
01/01/2014 13:45	0.637
01/01/2014 14:00	0.637
01/01/2014 14:15	0.635
01/01/2014 14:30	0.635
01/01/2014 14:45	0.633
01/01/2014 15:00	0.632
01/01/2014 15:15	0.63
01/01/2014 15:30	0.63
01/01/2014 15:45	0.629
01/01/2014 16:00	0.627
01/01/2014 16:15	0.627
01/01/2014 16:30	0.626
01/01/2014 16:45	0.626
01/01/2014 17:00	0.627
01/01/2014 17:15	0.626
01/01/2014 17:30	0.625
01/01/2014 17:45	0.624
01/01/2014 18:00	0.622
01/01/2014 18:15	0.623
01/01/2014 18:30	0.622
01/01/2014 18:45	0.622
01/01/2014 19:00	0.622
01/01/2014 19:15	0.623
01/01/2014 19:30	0.621
01/01/2014 19:45	0.623
01/01/2014 20:00	0.625

Date	Model input Water level (m AOD)
01/01/2014 20:15	0.626
01/01/2014 20:30	0.628
01/01/2014 20:45	0.631
01/01/2014 21:00	0.632
01/01/2014 21:15	0.634
01/01/2014 21:30	0.636
01/01/2014 21:45	0.637
01/01/2014 22:00	0.639
01/01/2014 22:15	0.641
01/01/2014 22:30	0.641
01/01/2014 22:45	0.642
01/01/2014 23:00	0.644
01/01/2014 23:15	0.645
01/01/2014 23:30	0.645
01/01/2014 23:45	0.645
02/01/2014 00:00	0.646
02/01/2014 00:15	0.647
02/01/2014 00:30	0.647
02/01/2014 00:45	0.647
02/01/2014 01:00	0.646
02/01/2014 01:15	0.647
02/01/2014 01:30	0.646
02/01/2014 01:45	0.645
02/01/2014 02:00	0.645
02/01/2014 02:15	0.645
02/01/2014 02:30	0.644
02/01/2014 02:45	0.643
02/01/2014 03:00	0.643
02/01/2014 03:15	0.643
02/01/2014 03:30	0.642
02/01/2014 03:45	0.643
02/01/2014 04:00	0.643
02/01/2014 04:15	0.642
02/01/2014 04:30	0.642
02/01/2014 04:45	0.642
02/01/2014 05:00	0.643
02/01/2014 05:15	0.642
02/01/2014 05:30	0.642
02/01/2014 05:45	0.642
02/01/2014 06:00	0.642
02/01/2014 06:15	0.643
02/01/2014 06:30	0.643
02/01/2014 06:45	0.644
02/01/2014 07:00	0.644
02/01/2014 07:15	0.644
02/01/2014 07:30	0.644
02/01/2014 07:45	0.645
02/01/2014 08:00	0.646
02/01/2014 08:15	0.647
02/01/2014 08:30	0.649
02/01/2014 08:45	0.652
02/01/2014 09:00	0.654
02/01/2014 09:15	0.654
02/01/2014 09:30	0.654
02/01/2014 09:45	0.655
02/01/2014 10:00	0.656
02/01/2014 10:15	0.656
02/01/2014 10:30	0.656
02/01/2014 10:45	0.657
02/01/2014 11:00	0.657

Date	Model input Water level (m AOD)
02/01/2014 11:15	0.657
02/01/2014 11:30	0.657
02/01/2014 11:45	0.658
02/01/2014 12:00	0.658
02/01/2014 12:15	0.659
02/01/2014 12:30	0.66
02/01/2014 12:45	0.66
02/01/2014 13:00	0.66
02/01/2014 13:15	0.66
02/01/2014 13:30	0.661
02/01/2014 13:45	0.661
02/01/2014 14:00	0.661
02/01/2014 14:15	0.661
02/01/2014 14:30	0.661
02/01/2014 14:45	0.661
02/01/2014 15:00	0.661
02/01/2014 15:15	0.66
02/01/2014 15:30	0.66
02/01/2014 15:45	0.659
02/01/2014 16:00	0.659
02/01/2014 16:15	0.658
02/01/2014 16:30	0.658
02/01/2014 16:45	0.657
02/01/2014 17:00	0.657
02/01/2014 17:15	0.656
02/01/2014 17:30	0.656
02/01/2014 17:45	0.655
02/01/2014 18:00	0.655
02/01/2014 18:15	0.655
02/01/2014 18:30	0.655
02/01/2014 18:45	0.653
02/01/2014 19:00	0.653
02/01/2014 19:15	0.654
02/01/2014 19:30	0.654
02/01/2014 19:45	0.654
02/01/2014 20:00	0.656
02/01/2014 20:15	0.657
02/01/2014 20:30	0.66
02/01/2014 20:45	0.661
02/01/2014 21:00	0.662
02/01/2014 21:15	0.662
02/01/2014 21:30	0.663
02/01/2014 21:45	0.663
02/01/2014 22:00	0.665
02/01/2014 22:15	0.666
02/01/2014 22:30	0.666
02/01/2014 22:45	0.666
02/01/2014 23:00	0.667
02/01/2014 23:15	0.668
02/01/2014 23:30	0.669
02/01/2014 23:45	0.669
03/01/2014 00:00	0.67
03/01/2014 00:15	0.67
03/01/2014 00:30	0.67
03/01/2014 00:45	0.671
03/01/2014 01:00	0.672
03/01/2014 01:15	0.671
03/01/2014 01:30	0.673
03/01/2014 01:45	0.674
03/01/2014 02:00	0.674

Date	Model input Water level (m AOD)
03/01/2014 02:15	0.675
03/01/2014 02:30	0.675
03/01/2014 02:45	0.675
03/01/2014 03:00	0.674
03/01/2014 03:15	0.674
03/01/2014 03:30	0.673
03/01/2014 03:45	0.672
03/01/2014 04:00	0.672
03/01/2014 04:15	0.671
03/01/2014 04:30	0.672
03/01/2014 04:45	0.67
03/01/2014 05:00	0.669
03/01/2014 05:15	0.668
03/01/2014 05:30	0.667
03/01/2014 05:45	0.666
03/01/2014 06:00	0.665
03/01/2014 06:15	0.665
03/01/2014 06:30	0.664
03/01/2014 06:45	0.663
03/01/2014 07:00	0.663
03/01/2014 07:15	0.663
03/01/2014 07:30	0.662
03/01/2014 07:45	0.662
03/01/2014 08:00	0.661
03/01/2014 08:15	0.661
03/01/2014 08:30	0.661
03/01/2014 08:45	0.661
03/01/2014 09:00	0.662
03/01/2014 09:15	0.664
03/01/2014 09:30	0.667
03/01/2014 09:45	0.669
03/01/2014 10:00	0.67
03/01/2014 10:15	0.67
03/01/2014 10:30	0.672
03/01/2014 10:45	0.673
03/01/2014 11:00	0.673
03/01/2014 11:15	0.674
03/01/2014 11:30	0.675
03/01/2014 11:45	0.675
03/01/2014 12:00	0.676
03/01/2014 12:15	0.676
03/01/2014 12:30	0.677
03/01/2014 12:45	0.677
03/01/2014 13:00	0.677
03/01/2014 13:15	0.678
03/01/2014 13:30	0.679
03/01/2014 13:45	0.679
03/01/2014 14:00	0.681
03/01/2014 14:15	0.682
03/01/2014 14:30	0.682
03/01/2014 14:45	0.68
03/01/2014 15:00	0.679
03/01/2014 15:15	0.678
03/01/2014 15:30	0.677
03/01/2014 15:45	0.676
03/01/2014 16:00	0.677
03/01/2014 16:15	0.676
03/01/2014 16:30	0.675
03/01/2014 16:45	0.674
03/01/2014 17:00	0.674

Date	Model input Water level (m AOD)
03/01/2014 17:15	0.673
03/01/2014 17:30	0.673
03/01/2014 17:45	0.672
03/01/2014 18:00	0.672
03/01/2014 18:15	0.672
03/01/2014 18:30	0.671
03/01/2014 18:45	0.671
03/01/2014 19:00	0.67
03/01/2014 19:15	0.671
03/01/2014 19:30	0.67
03/01/2014 19:45	0.67
03/01/2014 20:00	0.67
03/01/2014 20:15	0.669
03/01/2014 20:30	0.67
03/01/2014 20:45	0.669
03/01/2014 21:00	0.668
03/01/2014 21:15	0.669
03/01/2014 21:30	0.669
03/01/2014 21:45	0.67
03/01/2014 22:00	0.67
03/01/2014 22:15	0.672
03/01/2014 22:30	0.674
03/01/2014 22:45	0.677
03/01/2014 23:00	0.678
03/01/2014 23:15	0.678
03/01/2014 23:30	0.679
03/01/2014 23:45	0.68
04/01/2014 00:00	0.68
04/01/2014 00:15	0.68
04/01/2014 00:30	0.681
04/01/2014 00:45	0.681
04/01/2014 01:00	0.682
04/01/2014 01:15	0.682
04/01/2014 01:30	0.683
04/01/2014 01:45	0.683
04/01/2014 02:00	0.683
04/01/2014 02:15	0.683
04/01/2014 02:30	0.683
04/01/2014 02:45	0.682
04/01/2014 03:00	0.681
04/01/2014 03:15	0.681
04/01/2014 03:30	0.68
04/01/2014 03:45	0.679
04/01/2014 04:00	0.679
04/01/2014 04:15	0.679
04/01/2014 04:30	0.678
04/01/2014 04:45	0.677
04/01/2014 05:00	0.677
04/01/2014 05:15	0.676
04/01/2014 05:30	0.676
04/01/2014 05:45	0.676
04/01/2014 06:00	0.675
04/01/2014 06:15	0.676
04/01/2014 06:30	0.675
04/01/2014 06:45	0.675
04/01/2014 07:00	0.675
04/01/2014 07:15	0.675
04/01/2014 07:30	0.675
04/01/2014 07:45	0.674
04/01/2014 08:00	0.674

Date	Model input Water level (m AOD)
04/01/2014 08:15	0.674
04/01/2014 08:30	0.674
04/01/2014 08:45	0.674
04/01/2014 09:00	0.674
04/01/2014 09:15	0.674
04/01/2014 09:30	0.675
04/01/2014 09:45	0.676
04/01/2014 10:00	0.677
04/01/2014 10:15	0.679
04/01/2014 10:30	0.681
04/01/2014 10:45	0.682
04/01/2014 11:00	0.682
04/01/2014 11:15	0.683
04/01/2014 11:30	0.684
04/01/2014 11:45	0.685
04/01/2014 12:00	0.685
04/01/2014 12:15	0.687
04/01/2014 12:30	0.687
04/01/2014 12:45	0.687
04/01/2014 13:00	0.688
04/01/2014 13:15	0.688
04/01/2014 13:30	0.689
04/01/2014 13:45	0.689
04/01/2014 14:00	0.689
04/01/2014 14:15	0.69
04/01/2014 14:30	0.691
04/01/2014 14:45	0.691
04/01/2014 15:00	0.691
04/01/2014 15:15	0.69
04/01/2014 15:30	0.69
04/01/2014 15:45	0.69
04/01/2014 16:00	0.691
04/01/2014 16:15	0.69
04/01/2014 16:30	0.69
04/01/2014 16:45	0.689
04/01/2014 17:00	0.688
04/01/2014 17:15	0.688
04/01/2014 17:30	0.688
04/01/2014 17:45	0.688
04/01/2014 18:00	0.687
04/01/2014 18:15	0.686
04/01/2014 18:30	0.686
04/01/2014 18:45	0.685
04/01/2014 19:00	0.685
04/01/2014 19:15	0.684
04/01/2014 19:30	0.684
04/01/2014 19:45	0.683
04/01/2014 20:00	0.683
04/01/2014 20:15	0.684
04/01/2014 20:30	0.684
04/01/2014 20:45	0.686
04/01/2014 21:00	0.688
04/01/2014 21:15	0.69
04/01/2014 21:30	0.691
04/01/2014 21:45	0.691
04/01/2014 22:00	0.691
04/01/2014 22:15	0.692
04/01/2014 22:30	0.693
04/01/2014 22:45	0.693
04/01/2014 23:00	0.693

Date	Model input Water level (m AOD)
04/01/2014 23:15	0.694
04/01/2014 23:30	0.694
04/01/2014 23:45	0.694
05/01/2014 00:00	0.695
05/01/2014 00:15	0.695
05/01/2014 00:30	0.695
05/01/2014 00:45	0.696
05/01/2014 01:00	0.696
05/01/2014 01:15	0.696
05/01/2014 01:30	0.696
05/01/2014 01:45	0.696
05/01/2014 02:00	0.697
05/01/2014 02:15	0.697
05/01/2014 02:30	0.697
05/01/2014 02:45	0.7
05/01/2014 03:00	0.701
05/01/2014 03:15	0.701
05/01/2014 03:30	0.701
05/01/2014 03:45	0.701
05/01/2014 04:00	0.702
05/01/2014 04:15	0.702
05/01/2014 04:30	0.702
05/01/2014 04:45	0.701
05/01/2014 05:00	0.701
05/01/2014 05:15	0.7
05/01/2014 05:30	0.699
05/01/2014 05:45	0.699
05/01/2014 06:00	0.698
05/01/2014 06:15	0.697
05/01/2014 06:30	0.697
05/01/2014 06:45	0.696
05/01/2014 07:00	0.696
05/01/2014 07:15	0.696
05/01/2014 07:30	0.695
05/01/2014 07:45	0.695
05/01/2014 08:00	0.695
05/01/2014 08:15	0.694
05/01/2014 08:30	0.694
05/01/2014 08:45	0.694
05/01/2014 09:00	0.693
05/01/2014 09:15	0.694
05/01/2014 09:30	0.694
05/01/2014 09:45	0.694
05/01/2014 10:00	0.693
05/01/2014 10:15	0.694
05/01/2014 10:30	0.694
05/01/2014 10:45	0.695
05/01/2014 11:00	0.696
05/01/2014 11:15	0.698
05/01/2014 11:30	0.7
05/01/2014 11:45	0.701
05/01/2014 12:00	0.701
05/01/2014 12:15	0.702
05/01/2014 12:30	0.702
05/01/2014 12:45	0.703
05/01/2014 13:00	0.703
05/01/2014 13:15	0.703
05/01/2014 13:30	0.703
05/01/2014 13:45	0.704
05/01/2014 14:00	0.704

Date	Model input Water level (m AOD)
05/01/2014 14:15	0.705
05/01/2014 14:30	0.704
05/01/2014 14:45	0.705
05/01/2014 15:00	0.705
05/01/2014 15:15	0.706
05/01/2014 15:30	0.707
05/01/2014 15:45	0.706
05/01/2014 16:00	0.707
05/01/2014 16:15	0.707
05/01/2014 16:30	0.707
05/01/2014 16:45	0.707
05/01/2014 17:00	0.707
05/01/2014 17:15	0.705
05/01/2014 17:30	0.705
05/01/2014 17:45	0.704
05/01/2014 18:00	0.704
05/01/2014 18:15	0.703
05/01/2014 18:30	0.702
05/01/2014 18:45	0.703
05/01/2014 19:00	0.702
05/01/2014 19:15	0.701
05/01/2014 19:30	0.701
05/01/2014 19:45	0.702
05/01/2014 20:00	0.7
05/01/2014 20:15	0.701
05/01/2014 20:30	0.701
05/01/2014 20:45	0.7
05/01/2014 21:00	0.7
05/01/2014 21:15	0.699
05/01/2014 21:30	0.7
05/01/2014 21:45	0.699
05/01/2014 22:00	0.699
05/01/2014 22:15	0.699
05/01/2014 22:30	0.699
05/01/2014 22:45	0.701
05/01/2014 23:00	0.701
05/01/2014 23:15	0.701
05/01/2014 23:30	0.701
05/01/2014 23:45	0.703
06/01/2014 00:00	0.704
06/01/2014 00:15	0.706
06/01/2014 00:30	0.706
06/01/2014 00:45	0.707
06/01/2014 01:00	0.708
06/01/2014 01:15	0.708
06/01/2014 01:30	0.708
06/01/2014 01:45	0.709
06/01/2014 02:00	0.708
06/01/2014 02:15	0.709
06/01/2014 02:30	0.711
06/01/2014 02:45	0.709
06/01/2014 03:00	0.709
06/01/2014 03:15	0.709
06/01/2014 03:30	0.709
06/01/2014 03:45	0.709
06/01/2014 04:00	0.707
06/01/2014 04:15	0.708
06/01/2014 04:30	0.707
06/01/2014 04:45	0.705
06/01/2014 05:00	0.704

Date	Model input Water level (m AOD)
06/01/2014 05:15	0.704
06/01/2014 05:30	0.703
06/01/2014 05:45	0.703
06/01/2014 06:00	0.702
06/01/2014 06:15	0.701
06/01/2014 06:30	0.701
06/01/2014 06:45	0.7
06/01/2014 07:00	0.7
06/01/2014 07:15	0.699
06/01/2014 07:30	0.699
06/01/2014 07:45	0.698
06/01/2014 08:00	0.698
06/01/2014 08:15	0.697
06/01/2014 08:30	0.696
06/01/2014 08:45	0.697
06/01/2014 09:00	0.697
06/01/2014 09:15	0.696
06/01/2014 09:30	0.696
06/01/2014 09:45	0.695
06/01/2014 10:00	0.694
06/01/2014 10:15	0.691
06/01/2014 10:30	0.691
06/01/2014 10:45	0.69
06/01/2014 11:00	0.688
06/01/2014 11:15	0.687
06/01/2014 11:30	0.685
06/01/2014 11:45	0.685
06/01/2014 12:00	0.684
06/01/2014 12:15	0.684
06/01/2014 12:30	0.684
06/01/2014 12:45	0.684
06/01/2014 13:00	0.685
06/01/2014 13:15	0.685
06/01/2014 13:30	0.686
06/01/2014 13:45	0.688
06/01/2014 14:00	0.687
06/01/2014 14:15	0.688
06/01/2014 14:30	0.688
06/01/2014 14:45	0.688
06/01/2014 15:00	0.688
06/01/2014 15:15	0.689
06/01/2014 15:30	0.689
06/01/2014 15:45	0.688
06/01/2014 16:00	0.689
06/01/2014 16:15	0.689
06/01/2014 16:30	0.689
06/01/2014 16:45	0.689
06/01/2014 17:00	0.688
06/01/2014 17:15	0.686
06/01/2014 17:30	0.686
06/01/2014 17:45	0.684
06/01/2014 18:00	0.682
06/01/2014 18:15	0.681
06/01/2014 18:30	0.68
06/01/2014 18:45	0.68
06/01/2014 19:00	0.68
06/01/2014 19:15	0.68
06/01/2014 19:30	0.68
06/01/2014 19:45	0.68
06/01/2014 20:00	0.68

Date	Model input Water level (m AOD)
06/01/2014 20:15	0.679
06/01/2014 20:30	0.678
06/01/2014 20:45	0.678
06/01/2014 21:00	0.679
06/01/2014 21:15	0.678
06/01/2014 21:30	0.679
06/01/2014 21:45	0.678
06/01/2014 22:00	0.678
06/01/2014 22:15	0.678
06/01/2014 22:30	0.678
06/01/2014 22:45	0.678
06/01/2014 23:00	0.678
06/01/2014 23:15	0.679
06/01/2014 23:30	0.683
06/01/2014 23:45	0.685
07/01/2014 00:00	0.688
07/01/2014 00:15	0.688
07/01/2014 00:30	0.69
07/01/2014 00:45	0.691
07/01/2014 01:00	0.692
07/01/2014 01:15	0.693
07/01/2014 01:30	0.694
07/01/2014 01:45	0.694
07/01/2014 02:00	0.695
07/01/2014 02:15	0.695
07/01/2014 02:30	0.696
07/01/2014 02:45	0.696
07/01/2014 03:00	0.696
07/01/2014 03:15	0.696
07/01/2014 03:30	0.697
07/01/2014 03:45	0.697
07/01/2014 04:00	0.696
07/01/2014 04:15	0.697
07/01/2014 04:30	0.697
07/01/2014 04:45	0.695
07/01/2014 05:00	0.695
07/01/2014 05:15	0.692
07/01/2014 05:30	0.692
07/01/2014 05:45	0.689
07/01/2014 06:00	0.688
07/01/2014 06:15	0.688
07/01/2014 06:30	0.686
07/01/2014 06:45	0.685
07/01/2014 07:00	0.683
07/01/2014 07:15	0.683
07/01/2014 07:30	0.681
07/01/2014 07:45	0.682
07/01/2014 08:00	0.68
07/01/2014 08:15	0.68
07/01/2014 08:30	0.679
07/01/2014 08:45	0.678
07/01/2014 09:00	0.678
07/01/2014 09:15	0.677
07/01/2014 09:30	0.676
07/01/2014 09:45	0.675
07/01/2014 10:00	0.675
07/01/2014 10:15	0.674
07/01/2014 10:30	0.673
07/01/2014 10:45	0.673
07/01/2014 11:00	0.673

Date	Model input Water level (m AOD)
07/01/2014 11:15	0.672
07/01/2014 11:30	0.671
07/01/2014 11:45	0.672
07/01/2014 12:00	0.672
07/01/2014 12:15	0.673
07/01/2014 12:30	0.672
07/01/2014 12:45	0.672
07/01/2014 13:00	0.672
07/01/2014 13:15	0.673
07/01/2014 13:30	0.675
07/01/2014 13:45	0.676
07/01/2014 14:00	0.679
07/01/2014 14:15	0.684
07/01/2014 14:30	0.685
07/01/2014 14:45	0.686
07/01/2014 15:00	0.686
07/01/2014 15:15	0.688
07/01/2014 15:30	0.689
07/01/2014 15:45	0.689
07/01/2014 16:00	0.689
07/01/2014 16:15	0.69
07/01/2014 16:30	0.69
07/01/2014 16:45	0.691
07/01/2014 17:00	0.691
07/01/2014 17:15	0.69
07/01/2014 17:30	0.689
07/01/2014 17:45	0.687
07/01/2014 18:00	0.686
07/01/2014 18:15	0.684
07/01/2014 18:30	0.682
07/01/2014 18:45	0.68
07/01/2014 19:00	0.679
07/01/2014 19:15	0.676
07/01/2014 19:30	0.674
07/01/2014 19:45	0.673
07/01/2014 20:00	0.671
07/01/2014 20:15	0.669
07/01/2014 20:30	0.667
07/01/2014 20:45	0.665
07/01/2014 21:00	0.663
07/01/2014 21:15	0.662
07/01/2014 21:30	0.66
07/01/2014 21:45	0.659
07/01/2014 22:00	0.658
07/01/2014 22:15	0.657
07/01/2014 22:30	0.655
07/01/2014 22:45	0.655
07/01/2014 23:00	0.654
07/01/2014 23:15	0.654
07/01/2014 23:30	0.654
07/01/2014 23:45	0.655
08/01/2014 00:00	0.657
08/01/2014 00:15	0.66
08/01/2014 00:30	0.665
08/01/2014 00:45	0.667
08/01/2014 01:00	0.67
08/01/2014 01:15	0.671
08/01/2014 01:30	0.673
08/01/2014 01:45	0.675
08/01/2014 02:00	0.676

Date	Model input Water level (m AOD)
08/01/2014 02:15	0.677
08/01/2014 02:30	0.678
08/01/2014 02:45	0.678
08/01/2014 03:00	0.679
08/01/2014 03:15	0.679
08/01/2014 03:30	0.68
08/01/2014 03:45	0.68
08/01/2014 04:00	0.681
08/01/2014 04:15	0.681
08/01/2014 04:30	0.682
08/01/2014 04:45	0.682
08/01/2014 05:00	0.682
08/01/2014 05:15	0.683
08/01/2014 05:30	0.682
08/01/2014 05:45	0.684
08/01/2014 06:00	0.683
08/01/2014 06:15	0.681
08/01/2014 06:30	0.679
08/01/2014 06:45	0.678
08/01/2014 07:00	0.676
08/01/2014 07:15	0.673
08/01/2014 07:30	0.671
08/01/2014 07:45	0.668
08/01/2014 08:00	0.666
08/01/2014 08:15	0.664
08/01/2014 08:30	0.662
08/01/2014 08:45	0.66
08/01/2014 09:00	0.658
08/01/2014 09:15	0.656
08/01/2014 09:30	0.655
08/01/2014 09:45	0.653
08/01/2014 10:00	0.651
08/01/2014 10:15	0.65
08/01/2014 10:30	0.648
08/01/2014 10:45	0.647
08/01/2014 11:00	0.646
08/01/2014 11:15	0.644
08/01/2014 11:30	0.643
08/01/2014 11:45	0.642
08/01/2014 12:00	0.641
08/01/2014 12:15	0.64
08/01/2014 12:30	0.639
08/01/2014 12:45	0.639
08/01/2014 13:00	0.637
08/01/2014 13:15	0.637
08/01/2014 13:30	0.638
08/01/2014 13:45	0.639
08/01/2014 14:00	0.64
08/01/2014 14:15	0.644
08/01/2014 14:30	0.648
08/01/2014 14:45	0.653
08/01/2014 15:00	0.655
08/01/2014 15:15	0.656
08/01/2014 15:30	0.657
08/01/2014 15:45	0.657
08/01/2014 16:00	0.656
08/01/2014 16:15	0.656
08/01/2014 16:30	0.656
08/01/2014 16:45	0.655
08/01/2014 17:00	0.655

Date	Model input Water level (m AOD)
08/01/2014 17:15	0.655
08/01/2014 17:30	0.655
08/01/2014 17:45	0.655
08/01/2014 18:00	0.654
08/01/2014 18:15	0.654
08/01/2014 18:30	0.653
08/01/2014 18:45	0.654
08/01/2014 19:00	0.652
08/01/2014 19:15	0.651
08/01/2014 19:30	0.649
08/01/2014 19:45	0.647
08/01/2014 20:00	0.644
08/01/2014 20:15	0.642
08/01/2014 20:30	0.639
08/01/2014 20:45	0.637
08/01/2014 21:00	0.633
08/01/2014 21:15	0.631
08/01/2014 21:30	0.628
08/01/2014 21:45	0.626
08/01/2014 22:00	0.624
08/01/2014 22:15	0.622
08/01/2014 22:30	0.62
08/01/2014 22:45	0.619
08/01/2014 23:00	0.618
08/01/2014 23:15	0.617
08/01/2014 23:30	0.616
08/01/2014 23:45	0.615
09/01/2014 00:00	0.615
09/01/2014 00:15	0.615
09/01/2014 00:30	0.615
09/01/2014 00:45	0.615
09/01/2014 01:00	0.617
09/01/2014 01:15	0.62
09/01/2014 01:30	0.624
09/01/2014 01:45	0.63
09/01/2014 02:00	0.633
09/01/2014 02:15	0.636
09/01/2014 02:30	0.639
09/01/2014 02:45	0.641
09/01/2014 03:00	0.643
09/01/2014 03:15	0.646
09/01/2014 03:30	0.648
09/01/2014 03:45	0.649
09/01/2014 04:00	0.652
09/01/2014 04:15	0.653
09/01/2014 04:30	0.655
09/01/2014 04:45	0.655
09/01/2014 05:00	0.657
09/01/2014 05:15	0.657
09/01/2014 05:30	0.658
09/01/2014 05:45	0.658
09/01/2014 06:00	0.659
09/01/2014 06:15	0.659
09/01/2014 06:30	0.659
09/01/2014 06:45	0.658
09/01/2014 07:00	0.656
09/01/2014 07:15	0.653
09/01/2014 07:30	0.651
09/01/2014 07:45	0.648
09/01/2014 08:00	0.645

Date	Model input Water level (m AOD)
09/01/2014 08:15	0.643
09/01/2014 08:30	0.639
09/01/2014 08:45	0.636
09/01/2014 09:00	0.634
09/01/2014 09:15	0.633
09/01/2014 09:30	0.629
09/01/2014 09:45	0.628
09/01/2014 10:00	0.624
09/01/2014 10:15	0.622
09/01/2014 10:30	0.62
09/01/2014 10:45	0.618
09/01/2014 11:00	0.615
09/01/2014 11:15	0.614
09/01/2014 11:30	0.61
09/01/2014 11:45	0.608
09/01/2014 12:00	0.604
09/01/2014 12:15	0.602
09/01/2014 12:30	0.6
09/01/2014 12:45	0.596
09/01/2014 13:00	0.593
09/01/2014 13:15	0.591
09/01/2014 13:30	0.589
09/01/2014 13:45	0.587
09/01/2014 14:00	0.586
09/01/2014 14:15	0.587
09/01/2014 14:30	0.587
09/01/2014 14:45	0.588
09/01/2014 15:00	0.589
09/01/2014 15:15	0.59
09/01/2014 15:30	0.591
09/01/2014 15:45	0.591
09/01/2014 16:00	0.592
09/01/2014 16:15	0.592
09/01/2014 16:30	0.592
09/01/2014 16:45	0.593
09/01/2014 17:00	0.594
09/01/2014 17:15	0.594
09/01/2014 17:30	0.594
09/01/2014 17:45	0.595
09/01/2014 18:00	0.596
09/01/2014 18:15	0.595
09/01/2014 18:30	0.596
09/01/2014 18:45	0.596
09/01/2014 19:00	0.597
09/01/2014 19:15	0.597
09/01/2014 19:30	0.597
09/01/2014 19:45	0.597
09/01/2014 20:00	0.597
09/01/2014 20:15	0.597
09/01/2014 20:30	0.597
09/01/2014 20:45	0.596
09/01/2014 21:00	0.595
09/01/2014 21:15	0.593
09/01/2014 21:30	0.591
09/01/2014 21:45	0.588
09/01/2014 22:00	0.585
09/01/2014 22:15	0.582
09/01/2014 22:30	0.579
09/01/2014 22:45	0.576
09/01/2014 23:00	0.573

Date	Model input Water level (m AOD)
09/01/2014 23:15	0.57
09/01/2014 23:30	0.568
09/01/2014 23:45	0.565
10/01/2014 00:00	0.563
10/01/2014 00:15	0.56
10/01/2014 00:30	0.558
10/01/2014 00:45	0.555
10/01/2014 01:00	0.553
10/01/2014 01:15	0.551
10/01/2014 01:30	0.551
10/01/2014 01:45	0.551
10/01/2014 02:00	0.552
10/01/2014 02:15	0.554
10/01/2014 02:30	0.554
10/01/2014 02:45	0.556
10/01/2014 03:00	0.556
10/01/2014 03:15	0.557
10/01/2014 03:30	0.558
10/01/2014 03:45	0.558
10/01/2014 04:00	0.559
10/01/2014 04:15	0.559
10/01/2014 04:30	0.559
10/01/2014 04:45	0.559
10/01/2014 05:00	0.56
10/01/2014 05:15	0.56
10/01/2014 05:30	0.56
10/01/2014 05:45	0.561
10/01/2014 06:00	0.561
10/01/2014 06:15	0.561
10/01/2014 06:30	0.561
10/01/2014 06:45	0.561
10/01/2014 07:00	0.561
10/01/2014 07:15	0.561
10/01/2014 07:30	0.561
10/01/2014 07:45	0.561
10/01/2014 08:00	0.561
10/01/2014 08:15	0.561
10/01/2014 08:30	0.561
10/01/2014 08:45	0.559
10/01/2014 09:00	0.557
10/01/2014 09:15	0.554
10/01/2014 09:30	0.551
10/01/2014 09:45	0.547
10/01/2014 10:00	0.543
10/01/2014 10:15	0.539
10/01/2014 10:30	0.536
10/01/2014 10:45	0.532
10/01/2014 11:00	0.528
10/01/2014 11:15	0.525
10/01/2014 11:30	0.522
10/01/2014 11:45	0.519
10/01/2014 12:00	0.516
10/01/2014 12:15	0.513
10/01/2014 12:30	0.511
10/01/2014 12:45	0.508
10/01/2014 13:00	0.505
10/01/2014 13:15	0.503
10/01/2014 13:30	0.501
10/01/2014 13:45	0.499
10/01/2014 14:00	0.498

Date	Model input Water level (m AOD)
10/01/2014 14:15	0.498
10/01/2014 14:30	0.497
10/01/2014 14:45	0.497
10/01/2014 15:00	0.497
10/01/2014 15:15	0.497
10/01/2014 15:30	0.498
10/01/2014 15:45	0.5
10/01/2014 16:00	0.503
10/01/2014 16:15	0.508
10/01/2014 16:30	0.515
10/01/2014 16:45	0.522
10/01/2014 17:00	0.527
10/01/2014 17:15	0.531
10/01/2014 17:30	0.534
10/01/2014 17:45	0.537
10/01/2014 18:00	0.54
10/01/2014 18:15	0.543
10/01/2014 18:30	0.545
10/01/2014 18:45	0.547
10/01/2014 19:00	0.548
10/01/2014 19:15	0.551
10/01/2014 19:30	0.552
10/01/2014 19:45	0.553
10/01/2014 20:00	0.555
10/01/2014 20:15	0.556
10/01/2014 20:30	0.557
10/01/2014 20:45	0.556
10/01/2014 21:00	0.554
10/01/2014 21:15	0.552
10/01/2014 21:30	0.549
10/01/2014 21:45	0.545
10/01/2014 22:00	0.543
10/01/2014 22:15	0.54
10/01/2014 22:30	0.537
10/01/2014 22:45	0.534
10/01/2014 23:00	0.531
10/01/2014 23:15	0.528
10/01/2014 23:30	0.526
10/01/2014 23:45	0.523
11/01/2014 00:00	0.521
11/01/2014 00:15	0.518
11/01/2014 00:30	0.516
11/01/2014 00:45	0.514
11/01/2014 01:00	0.512
11/01/2014 01:15	0.51
11/01/2014 01:30	0.508
11/01/2014 01:45	0.506
11/01/2014 02:00	0.504
11/01/2014 02:15	0.503
11/01/2014 02:30	0.501
11/01/2014 02:45	0.5
11/01/2014 03:00	0.499
11/01/2014 03:15	0.499
11/01/2014 03:30	0.5
11/01/2014 03:45	0.502
11/01/2014 04:00	0.504
11/01/2014 04:15	0.511
11/01/2014 04:30	0.521
11/01/2014 04:45	0.532
11/01/2014 05:00	0.538

Date	Model input Water level (m AOD)
11/01/2014 05:15	0.541
11/01/2014 05:30	0.542
11/01/2014 05:45	0.543
11/01/2014 06:00	0.544
11/01/2014 06:15	0.545
11/01/2014 06:30	0.546
11/01/2014 06:45	0.547
11/01/2014 07:00	0.548
11/01/2014 07:15	0.549
11/01/2014 07:30	0.551
11/01/2014 07:45	0.552
11/01/2014 08:00	0.554
11/01/2014 08:15	0.555
11/01/2014 08:30	0.556
11/01/2014 08:45	0.558
11/01/2014 09:00	0.559
11/01/2014 09:15	0.56
11/01/2014 09:30	0.562
11/01/2014 09:45	0.561
11/01/2014 10:00	0.56
11/01/2014 10:15	0.557
11/01/2014 10:30	0.554
11/01/2014 10:45	0.551
11/01/2014 11:00	0.547
11/01/2014 11:15	0.544
11/01/2014 11:30	0.54
11/01/2014 11:45	0.537
11/01/2014 12:00	0.534
11/01/2014 12:15	0.53
11/01/2014 12:30	0.527
11/01/2014 12:45	0.524
11/01/2014 13:00	0.521
11/01/2014 13:15	0.518
11/01/2014 13:30	0.515
11/01/2014 13:45	0.512
11/01/2014 14:00	0.509
11/01/2014 14:15	0.507
11/01/2014 14:30	0.504
11/01/2014 14:45	0.502
11/01/2014 15:00	0.5
11/01/2014 15:15	0.499
11/01/2014 15:30	0.497
11/01/2014 15:45	0.497
11/01/2014 16:00	0.498
11/01/2014 16:15	0.503
11/01/2014 16:30	0.511
11/01/2014 16:45	0.522
11/01/2014 17:00	0.532
11/01/2014 17:15	0.534
11/01/2014 17:30	0.535
11/01/2014 17:45	0.536
11/01/2014 18:00	0.537
11/01/2014 18:15	0.537
11/01/2014 18:30	0.539
11/01/2014 18:45	0.54
11/01/2014 19:00	0.541
11/01/2014 19:15	0.542
11/01/2014 19:30	0.543
11/01/2014 19:45	0.545
11/01/2014 20:00	0.546

Date	Model input Water level (m AOD)
11/01/2014 20:15	0.548
11/01/2014 20:30	0.549
11/01/2014 20:45	0.55
11/01/2014 21:00	0.552
11/01/2014 21:15	0.553
11/01/2014 21:30	0.554
11/01/2014 21:45	0.555
11/01/2014 22:00	0.556
11/01/2014 22:15	0.557
11/01/2014 22:30	0.559
11/01/2014 22:45	0.558
11/01/2014 23:00	0.556
11/01/2014 23:15	0.553
11/01/2014 23:30	0.549
11/01/2014 23:45	0.545
12/01/2014 00:00	0.542
12/01/2014 00:15	0.537
12/01/2014 00:30	0.533
12/01/2014 00:45	0.53
12/01/2014 01:00	0.526
12/01/2014 01:15	0.522
12/01/2014 01:30	0.519
12/01/2014 01:45	0.515
12/01/2014 02:00	0.512
12/01/2014 02:15	0.509
12/01/2014 02:30	0.506
12/01/2014 02:45	0.503
12/01/2014 03:00	0.5
12/01/2014 03:15	0.498
12/01/2014 03:30	0.495
12/01/2014 03:45	0.493
12/01/2014 04:00	0.491
12/01/2014 04:15	0.491
12/01/2014 04:30	0.491
12/01/2014 04:45	0.492
12/01/2014 05:00	0.498
12/01/2014 05:15	0.506
12/01/2014 05:30	0.516
12/01/2014 05:45	0.526
12/01/2014 06:00	0.527
12/01/2014 06:15	0.528
12/01/2014 06:30	0.529
12/01/2014 06:45	0.53
12/01/2014 07:00	0.531
12/01/2014 07:15	0.532
12/01/2014 07:30	0.533
12/01/2014 07:45	0.534
12/01/2014 08:00	0.535
12/01/2014 08:15	0.536
12/01/2014 08:30	0.538
12/01/2014 08:45	0.539
12/01/2014 09:00	0.541
12/01/2014 09:15	0.542
12/01/2014 09:30	0.543
12/01/2014 09:45	0.545
12/01/2014 10:00	0.546
12/01/2014 10:15	0.547
12/01/2014 10:30	0.548
12/01/2014 10:45	0.547
12/01/2014 11:00	0.545

Date	Model input Water level (m AOD)
12/01/2014 11:15	0.542
12/01/2014 11:30	0.538
12/01/2014 11:45	0.534
12/01/2014 12:00	0.53
12/01/2014 12:15	0.525
12/01/2014 12:30	0.522
12/01/2014 12:45	0.518
12/01/2014 13:00	0.514
12/01/2014 13:15	0.51
12/01/2014 13:30	0.507
12/01/2014 13:45	0.504
12/01/2014 14:00	0.5
12/01/2014 14:15	0.497
12/01/2014 14:30	0.494
12/01/2014 14:45	0.491
12/01/2014 15:00	0.488
12/01/2014 15:15	0.485
12/01/2014 15:30	0.483
12/01/2014 15:45	0.48
12/01/2014 16:00	0.477
12/01/2014 16:15	0.476
12/01/2014 16:30	0.473
12/01/2014 16:45	0.471
12/01/2014 17:00	0.469
12/01/2014 17:15	0.466
12/01/2014 17:30	0.465
12/01/2014 17:45	0.464
12/01/2014 18:00	0.463
12/01/2014 18:15	0.462
12/01/2014 18:30	0.464
12/01/2014 18:45	0.466
12/01/2014 19:00	0.469
12/01/2014 19:15	0.476
12/01/2014 19:30	0.484
12/01/2014 19:45	0.492
12/01/2014 20:00	0.497
12/01/2014 20:15	0.5
12/01/2014 20:30	0.502
12/01/2014 20:45	0.505
12/01/2014 21:00	0.506
12/01/2014 21:15	0.509
12/01/2014 21:30	0.509
12/01/2014 21:45	0.511
12/01/2014 22:00	0.513
12/01/2014 22:15	0.512
12/01/2014 22:30	0.51
12/01/2014 22:45	0.506
12/01/2014 23:00	0.503
12/01/2014 23:15	0.499
12/01/2014 23:30	0.495
12/01/2014 23:45	0.491
13/01/2014 00:00	0.487
13/01/2014 00:15	0.483
13/01/2014 00:30	0.48
13/01/2014 00:45	0.477
13/01/2014 01:00	0.474
13/01/2014 01:15	0.471
13/01/2014 01:30	0.468
13/01/2014 01:45	0.465
13/01/2014 02:00	0.46

Date	Model input Water level (m AOD)
13/01/2014 02:15	0.459
13/01/2014 02:30	0.456
13/01/2014 02:45	0.453
13/01/2014 03:00	0.452
13/01/2014 03:15	0.45
13/01/2014 03:30	0.447
13/01/2014 03:45	0.444
13/01/2014 04:00	0.442
13/01/2014 04:15	0.439
13/01/2014 04:30	0.437
13/01/2014 04:45	0.435
13/01/2014 05:00	0.432
13/01/2014 05:15	0.43
13/01/2014 05:30	0.429
13/01/2014 05:45	0.426
13/01/2014 06:00	0.424
13/01/2014 06:15	0.423
13/01/2014 06:30	0.421
13/01/2014 06:45	0.421
13/01/2014 07:00	0.421
13/01/2014 07:15	0.424
13/01/2014 07:30	0.43
13/01/2014 07:45	0.442
13/01/2014 08:00	0.454
13/01/2014 08:15	0.459
13/01/2014 08:30	0.462
13/01/2014 08:45	0.461
13/01/2014 09:00	0.458
13/01/2014 09:15	0.456
13/01/2014 09:30	0.453
13/01/2014 09:45	0.451
13/01/2014 10:00	0.449
13/01/2014 10:15	0.448
13/01/2014 10:30	0.446
13/01/2014 10:45	0.444
13/01/2014 11:00	0.443
13/01/2014 11:15	0.442
13/01/2014 11:30	0.441
13/01/2014 11:45	0.439
13/01/2014 12:00	0.438
13/01/2014 12:15	0.436
13/01/2014 12:30	0.435
13/01/2014 12:45	0.433
13/01/2014 13:00	0.432
13/01/2014 13:15	0.43
13/01/2014 13:30	0.427
13/01/2014 13:45	0.426
13/01/2014 14:00	0.423
13/01/2014 14:15	0.421
13/01/2014 14:30	0.419
13/01/2014 14:45	0.417
13/01/2014 15:00	0.415
13/01/2014 15:15	0.415
13/01/2014 15:30	0.413
13/01/2014 15:45	0.412
13/01/2014 16:00	0.411
13/01/2014 16:15	0.411
13/01/2014 16:30	0.41
13/01/2014 16:45	0.409
13/01/2014 17:00	0.408

Date	Model input Water level (m AOD)
13/01/2014 17:15	0.407
13/01/2014 17:30	0.406
13/01/2014 17:45	0.405
13/01/2014 18:00	0.404
13/01/2014 18:15	0.403
13/01/2014 18:30	0.403
13/01/2014 18:45	0.401
13/01/2014 19:00	0.401
13/01/2014 19:15	0.4
13/01/2014 19:30	0.399
13/01/2014 19:45	0.399
13/01/2014 20:00	0.397
13/01/2014 20:15	0.396
13/01/2014 20:30	0.396
13/01/2014 20:45	0.395
13/01/2014 21:00	0.393
13/01/2014 21:15	0.393
13/01/2014 21:30	0.392
13/01/2014 21:45	0.39
13/01/2014 22:00	0.39
13/01/2014 22:15	0.389
13/01/2014 22:30	0.388
13/01/2014 22:45	0.387
13/01/2014 23:00	0.386
13/01/2014 23:15	0.385
13/01/2014 23:30	0.383
13/01/2014 23:45	0.383
14/01/2014 00:00	0.381
14/01/2014 00:15	0.381
14/01/2014 00:30	0.379
14/01/2014 00:45	0.378
14/01/2014 01:00	0.377
14/01/2014 01:15	0.376
14/01/2014 01:30	0.374
14/01/2014 01:45	0.374
14/01/2014 02:00	0.372
14/01/2014 02:15	0.371
14/01/2014 02:30	0.37
14/01/2014 02:45	0.369
14/01/2014 03:00	0.368
14/01/2014 03:15	0.367
14/01/2014 03:30	0.366
14/01/2014 03:45	0.365
14/01/2014 04:00	0.364
14/01/2014 04:15	0.363
14/01/2014 04:30	0.362
14/01/2014 04:45	0.361
14/01/2014 05:00	0.361
14/01/2014 05:15	0.36
14/01/2014 05:30	0.359
14/01/2014 05:45	0.358
14/01/2014 06:00	0.357
14/01/2014 06:15	0.356
14/01/2014 06:30	0.354
14/01/2014 06:45	0.354
14/01/2014 07:00	0.352
14/01/2014 07:15	0.352
14/01/2014 07:30	0.35
14/01/2014 07:45	0.35
14/01/2014 08:00	0.349

Date	Model input Water level (m AOD)
14/01/2014 08:15	0.348
14/01/2014 08:30	0.347
14/01/2014 08:45	0.346
14/01/2014 09:00	0.345
14/01/2014 09:15	0.344
14/01/2014 09:30	0.343
14/01/2014 09:45	0.342
14/01/2014 10:00	0.341
14/01/2014 10:15	0.34
14/01/2014 10:30	0.339
14/01/2014 10:45	0.338
14/01/2014 11:00	0.337
14/01/2014 11:15	0.336
14/01/2014 11:30	0.335
14/01/2014 11:45	0.334
14/01/2014 12:00	0.333
14/01/2014 12:15	0.332
14/01/2014 12:30	0.331
14/01/2014 12:45	0.33
14/01/2014 13:00	0.329
14/01/2014 13:15	0.328
14/01/2014 13:30	0.327
14/01/2014 13:45	0.326
14/01/2014 14:00	0.325
14/01/2014 14:15	0.324
14/01/2014 14:30	0.322
14/01/2014 14:45	0.321
14/01/2014 15:00	0.32
14/01/2014 15:15	0.318
14/01/2014 15:30	0.317
14/01/2014 15:45	0.316
14/01/2014 16:00	0.314
14/01/2014 16:15	0.313
14/01/2014 16:30	0.312
14/01/2014 16:45	0.31
14/01/2014 17:00	0.309
14/01/2014 17:15	0.308
14/01/2014 17:30	0.306
14/01/2014 17:45	0.305
14/01/2014 18:00	0.303
14/01/2014 18:15	0.302
14/01/2014 18:30	0.3
14/01/2014 18:45	0.299
14/01/2014 19:00	0.298
14/01/2014 19:15	0.297
14/01/2014 19:30	0.295
14/01/2014 19:45	0.294
14/01/2014 20:00	0.292
14/01/2014 20:15	0.291
14/01/2014 20:30	0.29
14/01/2014 20:45	0.288
14/01/2014 21:00	0.287
14/01/2014 21:15	0.286
14/01/2014 21:30	0.284
14/01/2014 21:45	0.282
14/01/2014 22:00	0.281
14/01/2014 22:15	0.28
14/01/2014 22:30	0.278
14/01/2014 22:45	0.277
14/01/2014 23:00	0.275

Date	Model input Water level (m AOD)
14/01/2014 23:15	0.273
14/01/2014 23:30	0.272
14/01/2014 23:45	0.271
15/01/2014 00:00	0.269
15/01/2014 00:15	0.268
15/01/2014 00:30	0.266
15/01/2014 00:45	0.265
15/01/2014 01:00	0.263
15/01/2014 01:15	0.262
15/01/2014 01:30	0.26
15/01/2014 01:45	0.26
15/01/2014 02:00	0.258
15/01/2014 02:15	0.256
15/01/2014 02:30	0.255
15/01/2014 02:45	0.254
15/01/2014 03:00	0.253
15/01/2014 03:15	0.252
15/01/2014 03:30	0.25
15/01/2014 03:45	0.25
15/01/2014 04:00	0.249
15/01/2014 04:15	0.248
15/01/2014 04:30	0.247
15/01/2014 04:45	0.246
15/01/2014 05:00	0.246
15/01/2014 05:15	0.244
15/01/2014 05:30	0.244
15/01/2014 05:45	0.244
15/01/2014 06:00	0.243
15/01/2014 06:15	0.243
15/01/2014 06:30	0.242
15/01/2014 06:45	0.242
15/01/2014 07:00	0.242
15/01/2014 07:15	0.242
15/01/2014 07:30	0.241
15/01/2014 07:45	0.241
15/01/2014 08:00	0.241
15/01/2014 08:15	0.242
15/01/2014 08:30	0.243
15/01/2014 08:45	0.244
15/01/2014 09:00	0.247
15/01/2014 09:15	0.249
15/01/2014 09:30	0.252
15/01/2014 09:45	0.256
15/01/2014 10:00	0.258
15/01/2014 10:15	0.261
15/01/2014 10:30	0.262
15/01/2014 10:45	0.263
15/01/2014 11:00	0.264
15/01/2014 11:15	0.264
15/01/2014 11:30	0.264
15/01/2014 11:45	0.265
15/01/2014 12:00	0.265
15/01/2014 12:15	0.264
15/01/2014 12:30	0.264
15/01/2014 12:45	0.264
15/01/2014 13:00	0.264
15/01/2014 13:15	0.264
15/01/2014 13:30	0.263
15/01/2014 13:45	0.262
15/01/2014 14:00	0.262

Date	Model input Water level (m AOD)
15/01/2014 14:15	0.261
15/01/2014 14:30	0.261
15/01/2014 14:45	0.26
15/01/2014 15:00	0.26
15/01/2014 15:15	0.259
15/01/2014 15:30	0.258
15/01/2014 15:45	0.258
15/01/2014 16:00	0.257
15/01/2014 16:15	0.257
15/01/2014 16:30	0.257
15/01/2014 16:45	0.256
15/01/2014 17:00	0.256
15/01/2014 17:15	0.256
15/01/2014 17:30	0.256
15/01/2014 17:45	0.255
15/01/2014 18:00	0.256
15/01/2014 18:15	0.256
15/01/2014 18:30	0.257
15/01/2014 18:45	0.257
15/01/2014 19:00	0.257
15/01/2014 19:15	0.257
15/01/2014 19:30	0.257
15/01/2014 19:45	0.257
15/01/2014 20:00	0.257
15/01/2014 20:15	0.256
15/01/2014 20:30	0.256
15/01/2014 20:45	0.257
15/01/2014 21:00	0.257
15/01/2014 21:15	0.257
15/01/2014 21:30	0.257
15/01/2014 21:45	0.257
15/01/2014 22:00	0.258
15/01/2014 22:15	0.258
15/01/2014 22:30	0.258
15/01/2014 22:45	0.257
15/01/2014 23:00	0.258
15/01/2014 23:15	0.258
15/01/2014 23:30	0.258
15/01/2014 23:45	0.258
16/01/2014 00:00	0.259
16/01/2014 00:15	0.26
16/01/2014 00:30	0.26
16/01/2014 00:45	0.26
16/01/2014 01:00	0.26
16/01/2014 01:15	0.26
16/01/2014 01:30	0.26
16/01/2014 01:45	0.26
16/01/2014 02:00	0.261
16/01/2014 02:15	0.26
16/01/2014 02:30	0.26
16/01/2014 02:45	0.26
16/01/2014 03:00	0.26
16/01/2014 03:15	0.26
16/01/2014 03:30	0.26
16/01/2014 03:45	0.26
16/01/2014 04:00	0.26
16/01/2014 04:15	0.26
16/01/2014 04:30	0.26
16/01/2014 04:45	0.26
16/01/2014 05:00	0.26

Date	Model input Water level (m AOD)
16/01/2014 05:15	0.262
16/01/2014 05:30	0.262
16/01/2014 05:45	0.262
16/01/2014 06:00	0.262
16/01/2014 06:15	0.262
16/01/2014 06:30	0.261
16/01/2014 06:45	0.261
16/01/2014 07:00	0.262
16/01/2014 07:15	0.261
16/01/2014 07:30	0.26
16/01/2014 07:45	0.26
16/01/2014 08:00	0.259
16/01/2014 08:15	0.259
16/01/2014 08:30	0.259
16/01/2014 08:45	0.258
16/01/2014 09:00	0.258
16/01/2014 09:15	0.258
16/01/2014 09:30	0.258
16/01/2014 09:45	0.257
16/01/2014 10:00	0.257
16/01/2014 10:15	0.256
16/01/2014 10:30	0.256
16/01/2014 10:45	0.255
16/01/2014 11:00	0.255
16/01/2014 11:15	0.254
16/01/2014 11:30	0.254
16/01/2014 11:45	0.253
16/01/2014 12:00	0.253
16/01/2014 12:15	0.252
16/01/2014 12:30	0.252
16/01/2014 12:45	0.251
16/01/2014 13:00	0.251
16/01/2014 13:15	0.25
16/01/2014 13:30	0.25
16/01/2014 13:45	0.249
16/01/2014 14:00	0.248
16/01/2014 14:15	0.248
16/01/2014 14:30	0.247
16/01/2014 14:45	0.247
16/01/2014 15:00	0.246
16/01/2014 15:15	0.245
16/01/2014 15:30	0.245
16/01/2014 15:45	0.244
16/01/2014 16:00	0.244
16/01/2014 16:15	0.243
16/01/2014 16:30	0.243
16/01/2014 16:45	0.242
16/01/2014 17:00	0.242
16/01/2014 17:15	0.241
16/01/2014 17:30	0.242
16/01/2014 17:45	0.242
16/01/2014 18:00	0.242
16/01/2014 18:15	0.242
16/01/2014 18:30	0.243
16/01/2014 18:45	0.245
16/01/2014 19:00	0.246
16/01/2014 19:15	0.247
16/01/2014 19:30	0.248
16/01/2014 19:45	0.25
16/01/2014 20:00	0.252

Date	Model input Water level (m AOD)
16/01/2014 20:15	0.253
16/01/2014 20:30	0.255
16/01/2014 20:45	0.257
16/01/2014 21:00	0.26
16/01/2014 21:15	0.261
16/01/2014 21:30	0.264
16/01/2014 21:45	0.267
16/01/2014 22:00	0.267
16/01/2014 22:15	0.268
16/01/2014 22:30	0.268
16/01/2014 22:45	0.268
16/01/2014 23:00	0.268
16/01/2014 23:15	0.267
16/01/2014 23:30	0.266
16/01/2014 23:45	0.266
17/01/2014 00:00	0.265
17/01/2014 00:15	0.265
17/01/2014 00:30	0.264
17/01/2014 00:45	0.263
17/01/2014 01:00	0.262
17/01/2014 01:15	0.262
17/01/2014 01:30	0.261
17/01/2014 01:45	0.26
17/01/2014 02:00	0.26
17/01/2014 02:15	0.259
17/01/2014 02:30	0.26
17/01/2014 02:45	0.26
17/01/2014 03:00	0.26
17/01/2014 03:15	0.259
17/01/2014 03:30	0.259
17/01/2014 03:45	0.258
17/01/2014 04:00	0.258
17/01/2014 04:15	0.257
17/01/2014 04:30	0.257
17/01/2014 04:45	0.257
17/01/2014 05:00	0.256
17/01/2014 05:15	0.255
17/01/2014 05:30	0.256
17/01/2014 05:45	0.256
17/01/2014 06:00	0.255
17/01/2014 06:15	0.255
17/01/2014 06:30	0.255
17/01/2014 06:45	0.255
17/01/2014 07:00	0.254
17/01/2014 07:15	0.255
17/01/2014 07:30	0.256
17/01/2014 07:45	0.256
17/01/2014 08:00	0.255
17/01/2014 08:15	0.256
17/01/2014 08:30	0.256
17/01/2014 08:45	0.258
17/01/2014 09:00	0.258
17/01/2014 09:15	0.259
17/01/2014 09:30	0.26
17/01/2014 09:45	0.26
17/01/2014 10:00	0.261
17/01/2014 10:15	0.262
17/01/2014 10:30	0.263
17/01/2014 10:45	0.264
17/01/2014 11:00	0.265

Date	Model input Water level (m AOD)
17/01/2014 11:15	0.266
17/01/2014 11:30	0.267
17/01/2014 11:45	0.267
17/01/2014 12:00	0.269
17/01/2014 12:15	0.271
17/01/2014 12:30	0.272
17/01/2014 12:45	0.274
17/01/2014 13:00	0.276
17/01/2014 13:15	0.277
17/01/2014 13:30	0.279
17/01/2014 13:45	0.28
17/01/2014 14:00	0.282
17/01/2014 14:15	0.284
17/01/2014 14:30	0.285
17/01/2014 14:45	0.287
17/01/2014 15:00	0.288
17/01/2014 15:15	0.289
17/01/2014 15:30	0.291
17/01/2014 15:45	0.292
17/01/2014 16:00	0.293
17/01/2014 16:15	0.294
17/01/2014 16:30	0.295
17/01/2014 16:45	0.296
17/01/2014 17:00	0.297
17/01/2014 17:15	0.298
17/01/2014 17:30	0.298
17/01/2014 17:45	0.298
17/01/2014 18:00	0.299
17/01/2014 18:15	0.299
17/01/2014 18:30	0.3
17/01/2014 18:45	0.3
17/01/2014 19:00	0.3
17/01/2014 19:15	0.301
17/01/2014 19:30	0.302
17/01/2014 19:45	0.302
17/01/2014 20:00	0.302
17/01/2014 20:15	0.302
17/01/2014 20:30	0.302
17/01/2014 20:45	0.302
17/01/2014 21:00	0.303
17/01/2014 21:15	0.302
17/01/2014 21:30	0.302
17/01/2014 21:45	0.302
17/01/2014 22:00	0.302
17/01/2014 22:15	0.302
17/01/2014 22:30	0.302
17/01/2014 22:45	0.302
17/01/2014 23:00	0.302
17/01/2014 23:15	0.302
17/01/2014 23:30	0.302
17/01/2014 23:45	0.301
18/01/2014 00:00	0.302
18/01/2014 00:15	0.301
18/01/2014 00:30	0.302
18/01/2014 00:45	0.301
18/01/2014 01:00	0.301
18/01/2014 01:15	0.301
18/01/2014 01:30	0.301
18/01/2014 01:45	0.3
18/01/2014 02:00	0.3

Date	Model input Water level (m AOD)
18/01/2014 02:15	0.3
18/01/2014 02:30	0.299
18/01/2014 02:45	0.299
18/01/2014 03:00	0.299
18/01/2014 03:15	0.299
18/01/2014 03:30	0.298
18/01/2014 03:45	0.298
18/01/2014 04:00	0.298
18/01/2014 04:15	0.297
18/01/2014 04:30	0.297
18/01/2014 04:45	0.297
18/01/2014 05:00	0.296
18/01/2014 05:15	0.296
18/01/2014 05:30	0.295
18/01/2014 05:45	0.295
18/01/2014 06:00	0.294
18/01/2014 06:15	0.294
18/01/2014 06:30	0.293
18/01/2014 06:45	0.293
18/01/2014 07:00	0.292
18/01/2014 07:15	0.292
18/01/2014 07:30	0.291
18/01/2014 07:45	0.291
18/01/2014 08:00	0.291
18/01/2014 08:15	0.29
18/01/2014 08:30	0.289
18/01/2014 08:45	0.289
18/01/2014 09:00	0.288
18/01/2014 09:15	0.288
18/01/2014 09:30	0.287
18/01/2014 09:45	0.287
18/01/2014 10:00	0.286
18/01/2014 10:15	0.286
18/01/2014 10:30	0.285
18/01/2014 10:45	0.285
18/01/2014 11:00	0.284
18/01/2014 11:15	0.284
18/01/2014 11:30	0.284
18/01/2014 11:45	0.284
18/01/2014 12:00	0.283
18/01/2014 12:15	0.283
18/01/2014 12:30	0.283
18/01/2014 12:45	0.282
18/01/2014 13:00	0.282
18/01/2014 13:15	0.282
18/01/2014 13:30	0.282
18/01/2014 13:45	0.282
18/01/2014 14:00	0.282
18/01/2014 14:15	0.281
18/01/2014 14:30	0.281
18/01/2014 14:45	0.281
18/01/2014 15:00	0.281
18/01/2014 15:15	0.28
18/01/2014 15:30	0.28
18/01/2014 15:45	0.28
18/01/2014 16:00	0.28
18/01/2014 16:15	0.28
18/01/2014 16:30	0.28
18/01/2014 16:45	0.279
18/01/2014 17:00	0.279

Date	Model input Water level (m AOD)
18/01/2014 17:15	0.278
18/01/2014 17:30	0.277
18/01/2014 17:45	0.277
18/01/2014 18:00	0.277
18/01/2014 18:15	0.276
18/01/2014 18:30	0.277
18/01/2014 18:45	0.276
18/01/2014 19:00	0.276
18/01/2014 19:15	0.276
18/01/2014 19:30	0.275
18/01/2014 19:45	0.275
18/01/2014 20:00	0.275
18/01/2014 20:15	0.274
18/01/2014 20:30	0.273
18/01/2014 20:45	0.274
18/01/2014 21:00	0.273
18/01/2014 21:15	0.273
18/01/2014 21:30	0.272
18/01/2014 21:45	0.272
18/01/2014 22:00	0.271
18/01/2014 22:15	0.271
18/01/2014 22:30	0.27
18/01/2014 22:45	0.27
18/01/2014 23:00	0.27
18/01/2014 23:15	0.269
18/01/2014 23:30	0.268
18/01/2014 23:45	0.268
19/01/2014 00:00	0.267
19/01/2014 00:15	0.267
19/01/2014 00:30	0.266
19/01/2014 00:45	0.266
19/01/2014 01:00	0.265
19/01/2014 01:15	0.264
19/01/2014 01:30	0.264
19/01/2014 01:45	0.263
19/01/2014 02:00	0.262
19/01/2014 02:15	0.262
19/01/2014 02:30	0.261
19/01/2014 02:45	0.26
19/01/2014 03:00	0.259
19/01/2014 03:15	0.259
19/01/2014 03:30	0.257
19/01/2014 03:45	0.256
19/01/2014 04:00	0.255
19/01/2014 04:15	0.254
19/01/2014 04:30	0.254
19/01/2014 04:45	0.253
19/01/2014 05:00	0.252
19/01/2014 05:15	0.251
19/01/2014 05:30	0.25
19/01/2014 05:45	0.249
19/01/2014 06:00	0.248
19/01/2014 06:15	0.247
19/01/2014 06:30	0.246
19/01/2014 06:45	0.245
19/01/2014 07:00	0.244
19/01/2014 07:15	0.243
19/01/2014 07:30	0.242
19/01/2014 07:45	0.241
19/01/2014 08:00	0.24

Date	Model input Water level (m AOD)
19/01/2014 08:15	0.24
19/01/2014 08:30	0.239
19/01/2014 08:45	0.238
19/01/2014 09:00	0.237
19/01/2014 09:15	0.237
19/01/2014 09:30	0.236
19/01/2014 09:45	0.235
19/01/2014 10:00	0.234
19/01/2014 10:15	0.233
19/01/2014 10:30	0.233
19/01/2014 10:45	0.232
19/01/2014 11:00	0.231
19/01/2014 11:15	0.23
19/01/2014 11:30	0.23
19/01/2014 11:45	0.229
19/01/2014 12:00	0.23
19/01/2014 12:15	0.231
19/01/2014 12:30	0.231
19/01/2014 12:45	0.232
19/01/2014 13:00	0.233
19/01/2014 13:15	0.233
19/01/2014 13:30	0.233
19/01/2014 13:45	0.232
19/01/2014 14:00	0.232
19/01/2014 14:15	0.232
19/01/2014 14:30	0.232
19/01/2014 14:45	0.231
19/01/2014 15:00	0.231
19/01/2014 15:15	0.231
19/01/2014 15:30	0.232
19/01/2014 15:45	0.233
19/01/2014 16:00	0.236
19/01/2014 16:15	0.24
19/01/2014 16:30	0.245
19/01/2014 16:45	0.25
19/01/2014 17:00	0.256
19/01/2014 17:15	0.263
19/01/2014 17:30	0.269
19/01/2014 17:45	0.274
19/01/2014 18:00	0.276
19/01/2014 18:15	0.277
19/01/2014 18:30	0.277
19/01/2014 18:45	0.276
19/01/2014 19:00	0.275
19/01/2014 19:15	0.274
19/01/2014 19:30	0.273
19/01/2014 19:45	0.271
19/01/2014 20:00	0.27
19/01/2014 20:15	0.269
19/01/2014 20:30	0.267
19/01/2014 20:45	0.266
19/01/2014 21:00	0.264
19/01/2014 21:15	0.263
19/01/2014 21:30	0.261
19/01/2014 21:45	0.26
19/01/2014 22:00	0.258
19/01/2014 22:15	0.257
19/01/2014 22:30	0.255
19/01/2014 22:45	0.254
19/01/2014 23:00	0.253

Date	Model input Water level (m AOD)
19/01/2014 23:15	0.251
19/01/2014 23:30	0.25
19/01/2014 23:45	0.248
20/01/2014 00:00	0.247
20/01/2014 00:15	0.246
20/01/2014 00:30	0.244
20/01/2014 00:45	0.243
20/01/2014 01:00	0.242
20/01/2014 01:15	0.243
20/01/2014 01:30	0.244
20/01/2014 01:45	0.247
20/01/2014 02:00	0.251
20/01/2014 02:15	0.254
20/01/2014 02:30	0.255
20/01/2014 02:45	0.255
20/01/2014 03:00	0.255
20/01/2014 03:15	0.255
20/01/2014 03:30	0.254
20/01/2014 03:45	0.253
20/01/2014 04:00	0.252
20/01/2014 04:15	0.251
20/01/2014 04:30	0.249
20/01/2014 04:45	0.248
20/01/2014 05:00	0.247
20/01/2014 05:15	0.246
20/01/2014 05:30	0.244
20/01/2014 05:45	0.243
20/01/2014 06:00	0.241
20/01/2014 06:15	0.24
20/01/2014 06:30	0.238
20/01/2014 06:45	0.237
20/01/2014 07:00	0.235
20/01/2014 07:15	0.233
20/01/2014 07:30	0.232
20/01/2014 07:45	0.23
20/01/2014 08:00	0.229
20/01/2014 08:15	0.228
20/01/2014 08:30	0.228
20/01/2014 08:45	0.229
20/01/2014 09:00	0.232
20/01/2014 09:15	0.236
20/01/2014 09:30	0.241
20/01/2014 09:45	0.245
20/01/2014 10:00	0.247
20/01/2014 10:15	0.248
20/01/2014 10:30	0.249
20/01/2014 10:45	0.249
20/01/2014 11:00	0.249
20/01/2014 11:15	0.249
20/01/2014 11:30	0.248
20/01/2014 11:45	0.248
20/01/2014 12:00	0.247
20/01/2014 12:15	0.248
20/01/2014 12:30	0.249
20/01/2014 12:45	0.25
20/01/2014 13:00	0.251
20/01/2014 13:15	0.252
20/01/2014 13:30	0.252
20/01/2014 13:45	0.253
20/01/2014 14:00	0.253

Date	Model input Water level (m AOD)
20/01/2014 14:15	0.252
20/01/2014 14:30	0.252
20/01/2014 14:45	0.252
20/01/2014 15:00	0.251
20/01/2014 15:15	0.251
20/01/2014 15:30	0.25
20/01/2014 15:45	0.249
20/01/2014 16:00	0.248
20/01/2014 16:15	0.247
20/01/2014 16:30	0.246
20/01/2014 16:45	0.245
20/01/2014 17:00	0.244
20/01/2014 17:15	0.243
20/01/2014 17:30	0.242
20/01/2014 17:45	0.241
20/01/2014 18:00	0.24
20/01/2014 18:15	0.239
20/01/2014 18:30	0.238
20/01/2014 18:45	0.237
20/01/2014 19:00	0.235
20/01/2014 19:15	0.234
20/01/2014 19:30	0.233
20/01/2014 19:45	0.232
20/01/2014 20:00	0.23
20/01/2014 20:15	0.229
20/01/2014 20:30	0.228
20/01/2014 20:45	0.226
20/01/2014 21:00	0.225
20/01/2014 21:15	0.224
20/01/2014 21:30	0.222
20/01/2014 21:45	0.221
20/01/2014 22:00	0.22
20/01/2014 22:15	0.219
20/01/2014 22:30	0.218
20/01/2014 22:45	0.217
20/01/2014 23:00	0.217
20/01/2014 23:15	0.216
20/01/2014 23:30	0.216
20/01/2014 23:45	0.216
21/01/2014 00:00	0.216
21/01/2014 00:15	0.215
21/01/2014 00:30	0.214
21/01/2014 00:45	0.214
21/01/2014 01:00	0.214
21/01/2014 01:15	0.213
21/01/2014 01:30	0.213
21/01/2014 01:45	0.213
21/01/2014 02:00	0.212
21/01/2014 02:15	0.212
21/01/2014 02:30	0.211
21/01/2014 02:45	0.211
21/01/2014 03:00	0.211
21/01/2014 03:15	0.21
21/01/2014 03:30	0.21
21/01/2014 03:45	0.209
21/01/2014 04:00	0.209
21/01/2014 04:15	0.209
21/01/2014 04:30	0.21
21/01/2014 04:45	0.21
21/01/2014 05:00	0.211

Date	Model input Water level (m AOD)
21/01/2014 05:15	0.212
21/01/2014 05:30	0.212
21/01/2014 05:45	0.212
21/01/2014 06:00	0.211
21/01/2014 06:15	0.211
21/01/2014 06:30	0.209
21/01/2014 06:45	0.208
21/01/2014 07:00	0.207
21/01/2014 07:15	0.206
21/01/2014 07:30	0.206
21/01/2014 07:45	0.206
21/01/2014 08:00	0.206
21/01/2014 08:15	0.206
21/01/2014 08:30	0.206
21/01/2014 08:45	0.206
21/01/2014 09:00	0.206
21/01/2014 09:15	0.205
21/01/2014 09:30	0.204
21/01/2014 09:45	0.203
21/01/2014 10:00	0.202
21/01/2014 10:15	0.201
21/01/2014 10:30	0.2
21/01/2014 10:45	0.2
21/01/2014 11:00	0.199
21/01/2014 11:15	0.199
21/01/2014 11:30	0.199
21/01/2014 11:45	0.2
21/01/2014 12:00	0.2
21/01/2014 12:15	0.201
21/01/2014 12:30	0.203
21/01/2014 12:45	0.204
21/01/2014 13:00	0.205
21/01/2014 13:15	0.206
21/01/2014 13:30	0.206
21/01/2014 13:45	0.206
21/01/2014 14:00	0.205
21/01/2014 14:15	0.205
21/01/2014 14:30	0.204
21/01/2014 14:45	0.203
21/01/2014 15:00	0.202
21/01/2014 15:15	0.201
21/01/2014 15:30	0.199
21/01/2014 15:45	0.198
21/01/2014 16:00	0.197
21/01/2014 16:15	0.196
21/01/2014 16:30	0.196
21/01/2014 16:45	0.196
21/01/2014 17:00	0.196
21/01/2014 17:15	0.196
21/01/2014 17:30	0.196
21/01/2014 17:45	0.196
21/01/2014 18:00	0.195
21/01/2014 18:15	0.194
21/01/2014 18:30	0.194
21/01/2014 18:45	0.193
21/01/2014 19:00	0.192
21/01/2014 19:15	0.191
21/01/2014 19:30	0.192
21/01/2014 19:45	0.191
21/01/2014 20:00	0.191

Date	Model input Water level (m AOD)
21/01/2014 20:15	0.19
21/01/2014 20:30	0.19
21/01/2014 20:45	0.19
21/01/2014 21:00	0.189
21/01/2014 21:15	0.189
21/01/2014 21:30	0.189
21/01/2014 21:45	0.189
21/01/2014 22:00	0.189
21/01/2014 22:15	0.19
21/01/2014 22:30	0.189
21/01/2014 22:45	0.189
21/01/2014 23:00	0.189
21/01/2014 23:15	0.189
21/01/2014 23:30	0.188
21/01/2014 23:45	0.189
22/01/2014 00:00	0.189
22/01/2014 00:15	0.188
22/01/2014 00:30	0.188
22/01/2014 00:45	0.188
22/01/2014 01:00	0.187
22/01/2014 01:15	0.188
22/01/2014 01:30	0.188
22/01/2014 01:45	0.189
22/01/2014 02:00	0.188
22/01/2014 02:15	0.188
22/01/2014 02:30	0.188
22/01/2014 02:45	0.187
22/01/2014 03:00	0.187
22/01/2014 03:15	0.187
22/01/2014 03:30	0.187
22/01/2014 03:45	0.187
22/01/2014 04:00	0.187
22/01/2014 04:15	0.187
22/01/2014 04:30	0.187
22/01/2014 04:45	0.187
22/01/2014 05:00	0.186
22/01/2014 05:15	0.186
22/01/2014 05:30	0.185
22/01/2014 05:45	0.186
22/01/2014 06:00	0.187
22/01/2014 06:15	0.186
22/01/2014 06:30	0.188
22/01/2014 06:45	0.187
22/01/2014 07:00	0.186
22/01/2014 07:15	0.185
22/01/2014 07:30	0.185
22/01/2014 07:45	0.185
22/01/2014 08:00	0.185
22/01/2014 08:15	0.185
22/01/2014 08:30	0.184
22/01/2014 08:45	0.185
22/01/2014 09:00	0.184
22/01/2014 09:15	0.183
22/01/2014 09:30	0.184
22/01/2014 09:45	0.184
22/01/2014 10:00	0.184
22/01/2014 10:15	0.184
22/01/2014 10:30	0.185
22/01/2014 10:45	0.185
22/01/2014 11:00	0.186

Date	Model input Water level (m AOD)
22/01/2014 11:15	0.187
22/01/2014 11:30	0.188
22/01/2014 11:45	0.188
22/01/2014 12:00	0.188
22/01/2014 12:15	0.188
22/01/2014 12:30	0.189
22/01/2014 12:45	0.189
22/01/2014 13:00	0.189
22/01/2014 13:15	0.189
22/01/2014 13:30	0.189
22/01/2014 13:45	0.19
22/01/2014 14:00	0.19
22/01/2014 14:15	0.19
22/01/2014 14:30	0.191
22/01/2014 14:45	0.191
22/01/2014 15:00	0.192
22/01/2014 15:15	0.192
22/01/2014 15:30	0.193
22/01/2014 15:45	0.193
22/01/2014 16:00	0.193
22/01/2014 16:15	0.194
22/01/2014 16:30	0.194
22/01/2014 16:45	0.195
22/01/2014 17:00	0.195
22/01/2014 17:15	0.195
22/01/2014 17:30	0.195
22/01/2014 17:45	0.195
22/01/2014 18:00	0.195
22/01/2014 18:15	0.195
22/01/2014 18:30	0.195
22/01/2014 18:45	0.195
22/01/2014 19:00	0.195
22/01/2014 19:15	0.195
22/01/2014 19:30	0.195
22/01/2014 19:45	0.195
22/01/2014 20:00	0.195
22/01/2014 20:15	0.195
22/01/2014 20:30	0.195
22/01/2014 20:45	0.195
22/01/2014 21:00	0.195
22/01/2014 21:15	0.196
22/01/2014 21:30	0.196
22/01/2014 21:45	0.196
22/01/2014 22:00	0.196
22/01/2014 22:15	0.196
22/01/2014 22:30	0.196
22/01/2014 22:45	0.196
22/01/2014 23:00	0.196
22/01/2014 23:15	0.196
22/01/2014 23:30	0.195
22/01/2014 23:45	0.195
23/01/2014 00:00	0.195
23/01/2014 00:15	0.195
23/01/2014 00:30	0.195
23/01/2014 00:45	0.195
23/01/2014 01:00	0.194
23/01/2014 01:15	0.194
23/01/2014 01:30	0.194
23/01/2014 01:45	0.194
23/01/2014 02:00	0.194

Date	Model input Water level (m AOD)
23/01/2014 02:15	0.194
23/01/2014 02:30	0.194
23/01/2014 02:45	0.194
23/01/2014 03:00	0.193
23/01/2014 03:15	0.193
23/01/2014 03:30	0.193
23/01/2014 03:45	0.193
23/01/2014 04:00	0.193
23/01/2014 04:15	0.193
23/01/2014 04:30	0.193
23/01/2014 04:45	0.193
23/01/2014 05:00	0.192
23/01/2014 05:15	0.192
23/01/2014 05:30	0.192
23/01/2014 05:45	0.191
23/01/2014 06:00	0.191
23/01/2014 06:15	0.191
23/01/2014 06:30	0.19
23/01/2014 06:45	0.19
23/01/2014 07:00	0.19
23/01/2014 07:15	0.19
23/01/2014 07:30	0.19
23/01/2014 07:45	0.19
23/01/2014 08:00	0.19
23/01/2014 08:15	0.19
23/01/2014 08:30	0.191
23/01/2014 08:45	0.191
23/01/2014 09:00	0.191
23/01/2014 09:15	0.192
23/01/2014 09:30	0.191
23/01/2014 09:45	0.191
23/01/2014 10:00	0.19
23/01/2014 10:15	0.189
23/01/2014 10:30	0.188
23/01/2014 10:45	0.188
23/01/2014 11:00	0.187
23/01/2014 11:15	0.187
23/01/2014 11:30	0.187
23/01/2014 11:45	0.186
23/01/2014 12:00	0.186
23/01/2014 12:15	0.186
23/01/2014 12:30	0.187
23/01/2014 12:45	0.188
23/01/2014 13:00	0.188
23/01/2014 13:15	0.188
23/01/2014 13:30	0.188
23/01/2014 13:45	0.188
23/01/2014 14:00	0.188
23/01/2014 14:15	0.188
23/01/2014 14:30	0.188
23/01/2014 14:45	0.188
23/01/2014 15:00	0.189
23/01/2014 15:15	0.188
23/01/2014 15:30	0.189
23/01/2014 15:45	0.189
23/01/2014 16:00	0.19
23/01/2014 16:15	0.19
23/01/2014 16:30	0.191
23/01/2014 16:45	0.191
23/01/2014 17:00	0.191

Date	Model input Water level (m AOD)
23/01/2014 17:15	0.191
23/01/2014 17:30	0.193
23/01/2014 17:45	0.194
23/01/2014 18:00	0.194
23/01/2014 18:15	0.194
23/01/2014 18:30	0.196
23/01/2014 18:45	0.197
23/01/2014 19:00	0.197
23/01/2014 19:15	0.197
23/01/2014 19:30	0.197
23/01/2014 19:45	0.198
23/01/2014 20:00	0.198
23/01/2014 20:15	0.198
23/01/2014 20:30	0.199
23/01/2014 20:45	0.199
23/01/2014 21:00	0.199
23/01/2014 21:15	0.2
23/01/2014 21:30	0.2
23/01/2014 21:45	0.201
23/01/2014 22:00	0.201
23/01/2014 22:15	0.201
23/01/2014 22:30	0.202
23/01/2014 22:45	0.202
23/01/2014 23:00	0.202
23/01/2014 23:15	0.202
23/01/2014 23:30	0.202
23/01/2014 23:45	0.202
24/01/2014 00:00	0.203
24/01/2014 00:15	0.203
24/01/2014 00:30	0.204
24/01/2014 00:45	0.203
24/01/2014 01:00	0.204
24/01/2014 01:15	0.204
24/01/2014 01:30	0.204
24/01/2014 01:45	0.204
24/01/2014 02:00	0.204
24/01/2014 02:15	0.204
24/01/2014 02:30	0.204
24/01/2014 02:45	0.204
24/01/2014 03:00	0.204
24/01/2014 03:15	0.205
24/01/2014 03:30	0.205
24/01/2014 03:45	0.205
24/01/2014 04:00	0.206
24/01/2014 04:15	0.205
24/01/2014 04:30	0.205
24/01/2014 04:45	0.205
24/01/2014 05:00	0.205
24/01/2014 05:15	0.205
24/01/2014 05:30	0.205
24/01/2014 05:45	0.205
24/01/2014 06:00	0.205
24/01/2014 06:15	0.205
24/01/2014 06:30	0.205
24/01/2014 06:45	0.205
24/01/2014 07:00	0.205
24/01/2014 07:15	0.205
24/01/2014 07:30	0.205
24/01/2014 07:45	0.206
24/01/2014 08:00	0.206

Date	Model input Water level (m AOD)
24/01/2014 08:15	0.206
24/01/2014 08:30	0.207
24/01/2014 08:45	0.207
24/01/2014 09:00	0.208
24/01/2014 09:15	0.208
24/01/2014 09:30	0.208
24/01/2014 09:45	0.208
24/01/2014 10:00	0.207
24/01/2014 10:15	0.206
24/01/2014 10:30	0.205
24/01/2014 10:45	0.205
24/01/2014 11:00	0.204
24/01/2014 11:15	0.204
24/01/2014 11:30	0.204
24/01/2014 11:45	0.204
24/01/2014 12:00	0.203
24/01/2014 12:15	0.202
24/01/2014 12:30	0.202
24/01/2014 12:45	0.201
24/01/2014 13:00	0.2
24/01/2014 13:15	0.2
24/01/2014 13:30	0.199
24/01/2014 13:45	0.199
24/01/2014 14:00	0.198
24/01/2014 14:15	0.198
24/01/2014 14:30	0.198
24/01/2014 14:45	0.198
24/01/2014 15:00	0.198
24/01/2014 15:15	0.198
24/01/2014 15:30	0.198
24/01/2014 15:45	0.198
24/01/2014 16:00	0.198
24/01/2014 16:15	0.197
24/01/2014 16:30	0.197
24/01/2014 16:45	0.196
24/01/2014 17:00	0.196
24/01/2014 17:15	0.196
24/01/2014 17:30	0.196
24/01/2014 17:45	0.196
24/01/2014 18:00	0.196
24/01/2014 18:15	0.196
24/01/2014 18:30	0.196
24/01/2014 18:45	0.197
24/01/2014 19:00	0.196
24/01/2014 19:15	0.195
24/01/2014 19:30	0.194
24/01/2014 19:45	0.194
24/01/2014 20:00	0.194
24/01/2014 20:15	0.194
24/01/2014 20:30	0.194
24/01/2014 20:45	0.193
24/01/2014 21:00	0.193
24/01/2014 21:15	0.193
24/01/2014 21:30	0.192
24/01/2014 21:45	0.191
24/01/2014 22:00	0.19
24/01/2014 22:15	0.191
24/01/2014 22:30	0.19
24/01/2014 22:45	0.19
24/01/2014 23:00	0.19

Date	Model input Water level (m AOD)
24/01/2014 23:15	0.19
24/01/2014 23:30	0.19
24/01/2014 23:45	0.19
25/01/2014 00:00	0.189
25/01/2014 00:15	0.19
25/01/2014 00:30	0.19
25/01/2014 00:45	0.191
25/01/2014 01:00	0.191
25/01/2014 01:15	0.191
25/01/2014 01:30	0.195
25/01/2014 01:45	0.195
25/01/2014 02:00	0.195
25/01/2014 02:15	0.196
25/01/2014 02:30	0.196
25/01/2014 02:45	0.196
25/01/2014 03:00	0.196
25/01/2014 03:15	0.196
25/01/2014 03:30	0.196
25/01/2014 03:45	0.196
25/01/2014 04:00	0.196
25/01/2014 04:15	0.196
25/01/2014 04:30	0.196
25/01/2014 04:45	0.196
25/01/2014 05:00	0.196
25/01/2014 05:15	0.197
25/01/2014 05:30	0.198
25/01/2014 05:45	0.198
25/01/2014 06:00	0.199
25/01/2014 06:15	0.199
25/01/2014 06:30	0.2
25/01/2014 06:45	0.201
25/01/2014 07:00	0.201
25/01/2014 07:15	0.201
25/01/2014 07:30	0.202
25/01/2014 07:45	0.201
25/01/2014 08:00	0.203
25/01/2014 08:15	0.204
25/01/2014 08:30	0.205
25/01/2014 08:45	0.206
25/01/2014 09:00	0.206
25/01/2014 09:15	0.207
25/01/2014 09:30	0.207
25/01/2014 09:45	0.207
25/01/2014 10:00	0.208
25/01/2014 10:15	0.208
25/01/2014 10:30	0.208
25/01/2014 10:45	0.208
25/01/2014 11:00	0.209
25/01/2014 11:15	0.209
25/01/2014 11:30	0.209
25/01/2014 11:45	0.21
25/01/2014 12:00	0.211
25/01/2014 12:15	0.211
25/01/2014 12:30	0.211
25/01/2014 12:45	0.211
25/01/2014 13:00	0.211
25/01/2014 13:15	0.212
25/01/2014 13:30	0.212
25/01/2014 13:45	0.212
25/01/2014 14:00	0.213

Date	Model input Water level (m AOD)
25/01/2014 14:15	0.213
25/01/2014 14:30	0.213
25/01/2014 14:45	0.213
25/01/2014 15:00	0.213
25/01/2014 15:15	0.213
25/01/2014 15:30	0.214
25/01/2014 15:45	0.214
25/01/2014 16:00	0.214
25/01/2014 16:15	0.214
25/01/2014 16:30	0.215
25/01/2014 16:45	0.215
25/01/2014 17:00	0.215
25/01/2014 17:15	0.215
25/01/2014 17:30	0.218
25/01/2014 17:45	0.219
25/01/2014 18:00	0.219
25/01/2014 18:15	0.219
25/01/2014 18:30	0.22
25/01/2014 18:45	0.221
25/01/2014 19:00	0.222
25/01/2014 19:15	0.221
25/01/2014 19:30	0.222
25/01/2014 19:45	0.223
25/01/2014 20:00	0.224
25/01/2014 20:15	0.224
25/01/2014 20:30	0.225
25/01/2014 20:45	0.227
25/01/2014 21:00	0.227
25/01/2014 21:15	0.228
25/01/2014 21:30	0.228
25/01/2014 21:45	0.228
25/01/2014 22:00	0.227
25/01/2014 22:15	0.229
25/01/2014 22:30	0.231
25/01/2014 22:45	0.231
25/01/2014 23:00	0.231
25/01/2014 23:15	0.231
25/01/2014 23:30	0.232
25/01/2014 23:45	0.232
26/01/2014 00:00	0.233
26/01/2014 00:15	0.232
26/01/2014 00:30	0.232
26/01/2014 00:45	0.233
26/01/2014 01:00	0.234
26/01/2014 01:15	0.235
26/01/2014 01:30	0.235
26/01/2014 01:45	0.235
26/01/2014 02:00	0.236
26/01/2014 02:15	0.236
26/01/2014 02:30	0.237
26/01/2014 02:45	0.238
26/01/2014 03:00	0.238
26/01/2014 03:15	0.238
26/01/2014 03:30	0.238
26/01/2014 03:45	0.239
26/01/2014 04:00	0.24
26/01/2014 04:15	0.241
26/01/2014 04:30	0.242
26/01/2014 04:45	0.243
26/01/2014 05:00	0.244

Date	Model input Water level (m AOD)
26/01/2014 05:15	0.244
26/01/2014 05:30	0.244
26/01/2014 05:45	0.245
26/01/2014 06:00	0.244
26/01/2014 06:15	0.245
26/01/2014 06:30	0.245
26/01/2014 06:45	0.246
26/01/2014 07:00	0.246
26/01/2014 07:15	0.247
26/01/2014 07:30	0.248
26/01/2014 07:45	0.249
26/01/2014 08:00	0.251
26/01/2014 08:15	0.253
26/01/2014 08:30	0.254
26/01/2014 08:45	0.256
26/01/2014 09:00	0.259
26/01/2014 09:15	0.26
26/01/2014 09:30	0.261
26/01/2014 09:45	0.262
26/01/2014 10:00	0.263
26/01/2014 10:15	0.262
26/01/2014 10:30	0.263
26/01/2014 10:45	0.262
26/01/2014 11:00	0.263
26/01/2014 11:15	0.263
26/01/2014 11:30	0.263
26/01/2014 11:45	0.263
26/01/2014 12:00	0.264
26/01/2014 12:15	0.264
26/01/2014 12:30	0.264
26/01/2014 12:45	0.265
26/01/2014 13:00	0.265
26/01/2014 13:15	0.266
26/01/2014 13:30	0.267
26/01/2014 13:45	0.266
26/01/2014 14:00	0.268
26/01/2014 14:15	0.269
26/01/2014 14:30	0.27
26/01/2014 14:45	0.27
26/01/2014 15:00	0.271
26/01/2014 15:15	0.274
26/01/2014 15:30	0.274
26/01/2014 15:45	0.277
26/01/2014 16:00	0.279
26/01/2014 16:15	0.28
26/01/2014 16:30	0.282
26/01/2014 16:45	0.284
26/01/2014 17:00	0.286
26/01/2014 17:15	0.288
26/01/2014 17:30	0.29
26/01/2014 17:45	0.293
26/01/2014 18:00	0.295
26/01/2014 18:15	0.298
26/01/2014 18:30	0.299
26/01/2014 18:45	0.302
26/01/2014 19:00	0.304
26/01/2014 19:15	0.307
26/01/2014 19:30	0.309
26/01/2014 19:45	0.312
26/01/2014 20:00	0.315

Date	Model input Water level (m AOD)
26/01/2014 20:15	0.317
26/01/2014 20:30	0.319
26/01/2014 20:45	0.322
26/01/2014 21:00	0.324
26/01/2014 21:15	0.327
26/01/2014 21:30	0.329
26/01/2014 21:45	0.331
26/01/2014 22:00	0.334
26/01/2014 22:15	0.336
26/01/2014 22:30	0.338
26/01/2014 22:45	0.341
26/01/2014 23:00	0.343
26/01/2014 23:15	0.345
26/01/2014 23:30	0.348
26/01/2014 23:45	0.35
27/01/2014 00:00	0.352
27/01/2014 00:15	0.354
27/01/2014 00:30	0.356
27/01/2014 00:45	0.358
27/01/2014 01:00	0.36
27/01/2014 01:15	0.362
27/01/2014 01:30	0.364
27/01/2014 01:45	0.366
27/01/2014 02:00	0.368
27/01/2014 02:15	0.369
27/01/2014 02:30	0.371
27/01/2014 02:45	0.373
27/01/2014 03:00	0.376
27/01/2014 03:15	0.378
27/01/2014 03:30	0.38
27/01/2014 03:45	0.382
27/01/2014 04:00	0.384
27/01/2014 04:15	0.387
27/01/2014 04:30	0.389
27/01/2014 04:45	0.391
27/01/2014 05:00	0.394
27/01/2014 05:15	0.396
27/01/2014 05:30	0.398
27/01/2014 05:45	0.4
27/01/2014 06:00	0.402
27/01/2014 06:15	0.404
27/01/2014 06:30	0.406
27/01/2014 06:45	0.408
27/01/2014 07:00	0.41
27/01/2014 07:15	0.411
27/01/2014 07:30	0.413
27/01/2014 07:45	0.415
27/01/2014 08:00	0.417
27/01/2014 08:15	0.419
27/01/2014 08:30	0.421
27/01/2014 08:45	0.423
27/01/2014 09:00	0.426
27/01/2014 09:15	0.428
27/01/2014 09:30	0.43
27/01/2014 09:45	0.432
27/01/2014 10:00	0.433
27/01/2014 10:15	0.436
27/01/2014 10:30	0.438
27/01/2014 10:45	0.44
27/01/2014 11:00	0.441

Date	Model input Water level (m AOD)
27/01/2014 11:15	0.443
27/01/2014 11:30	0.444
27/01/2014 11:45	0.446
27/01/2014 12:00	0.447
27/01/2014 12:15	0.449
27/01/2014 12:30	0.45
27/01/2014 12:45	0.451
27/01/2014 13:00	0.453
27/01/2014 13:15	0.454
27/01/2014 13:30	0.456
27/01/2014 13:45	0.458
27/01/2014 14:00	0.459
27/01/2014 14:15	0.459
27/01/2014 14:30	0.462
27/01/2014 14:45	0.463
27/01/2014 15:00	0.463
27/01/2014 15:15	0.464
27/01/2014 15:30	0.466
27/01/2014 15:45	0.467
27/01/2014 16:00	0.467
27/01/2014 16:15	0.468
27/01/2014 16:30	0.469
27/01/2014 16:45	0.47
27/01/2014 17:00	0.471
27/01/2014 17:15	0.472
27/01/2014 17:30	0.472
27/01/2014 17:45	0.473
27/01/2014 18:00	0.473
27/01/2014 18:15	0.474
27/01/2014 18:30	0.475
27/01/2014 18:45	0.476
27/01/2014 19:00	0.476
27/01/2014 19:15	0.477
27/01/2014 19:30	0.478
27/01/2014 19:45	0.478
27/01/2014 20:00	0.479
27/01/2014 20:15	0.48
27/01/2014 20:30	0.481
27/01/2014 20:45	0.481
27/01/2014 21:00	0.482
27/01/2014 21:15	0.483
27/01/2014 21:30	0.484
27/01/2014 21:45	0.485
27/01/2014 22:00	0.485
27/01/2014 22:15	0.486
27/01/2014 22:30	0.487
27/01/2014 22:45	0.488
27/01/2014 23:00	0.489
27/01/2014 23:15	0.489
27/01/2014 23:30	0.49
27/01/2014 23:45	0.49
28/01/2014 00:00	0.491
28/01/2014 00:15	0.492
28/01/2014 00:30	0.493
28/01/2014 00:45	0.493
28/01/2014 01:00	0.494
28/01/2014 01:15	0.494
28/01/2014 01:30	0.495
28/01/2014 01:45	0.496
28/01/2014 02:00	0.497

Date	Model input Water level (m AOD)
28/01/2014 02:15	0.497
28/01/2014 02:30	0.499
28/01/2014 02:45	0.499
28/01/2014 03:00	0.5
28/01/2014 03:15	0.5
28/01/2014 03:30	0.501
28/01/2014 03:45	0.501
28/01/2014 04:00	0.501
28/01/2014 04:15	0.503
28/01/2014 04:30	0.503
28/01/2014 04:45	0.504
28/01/2014 05:00	0.504
28/01/2014 05:15	0.503
28/01/2014 05:30	0.504
28/01/2014 05:45	0.505
28/01/2014 06:00	0.506
28/01/2014 06:15	0.506
28/01/2014 06:30	0.507
28/01/2014 06:45	0.506
28/01/2014 07:00	0.507
28/01/2014 07:15	0.508
28/01/2014 07:30	0.508
28/01/2014 07:45	0.507
28/01/2014 08:00	0.509
28/01/2014 08:15	0.508
28/01/2014 08:30	0.511
28/01/2014 08:45	0.511
28/01/2014 09:00	0.512
28/01/2014 09:15	0.512
28/01/2014 09:30	0.513
28/01/2014 09:45	0.514
28/01/2014 10:00	0.514
28/01/2014 10:15	0.515
28/01/2014 10:30	0.515
28/01/2014 10:45	0.515
28/01/2014 11:00	0.516
28/01/2014 11:15	0.516
28/01/2014 11:30	0.517
28/01/2014 11:45	0.517
28/01/2014 12:00	0.517
28/01/2014 12:15	0.518
28/01/2014 12:30	0.518
28/01/2014 12:45	0.519
28/01/2014 13:00	0.518
28/01/2014 13:15	0.516
28/01/2014 13:30	0.515
28/01/2014 13:45	0.513
28/01/2014 14:00	0.511
28/01/2014 14:15	0.509
28/01/2014 14:30	0.509
28/01/2014 14:45	0.507
28/01/2014 15:00	0.506
28/01/2014 15:15	0.504
28/01/2014 15:30	0.503
28/01/2014 15:45	0.502
28/01/2014 16:00	0.501
28/01/2014 16:15	0.5
28/01/2014 16:30	0.499
28/01/2014 16:45	0.499
28/01/2014 17:00	0.497

Date	Model input Water level (m AOD)
28/01/2014 17:15	0.497
28/01/2014 17:30	0.497
28/01/2014 17:45	0.498
28/01/2014 18:00	0.499
28/01/2014 18:15	0.498
28/01/2014 18:30	0.498
28/01/2014 18:45	0.498
28/01/2014 19:00	0.499
28/01/2014 19:15	0.5
28/01/2014 19:30	0.5
28/01/2014 19:45	0.501
28/01/2014 20:00	0.502
28/01/2014 20:15	0.504
28/01/2014 20:30	0.505
28/01/2014 20:45	0.506
28/01/2014 21:00	0.507
28/01/2014 21:15	0.508
28/01/2014 21:30	0.509
28/01/2014 21:45	0.509
28/01/2014 22:00	0.509
28/01/2014 22:15	0.509
28/01/2014 22:30	0.508
28/01/2014 22:45	0.507
28/01/2014 23:00	0.506
28/01/2014 23:15	0.504
28/01/2014 23:30	0.503
28/01/2014 23:45	0.501
29/01/2014 00:00	0.501
29/01/2014 00:15	0.5
29/01/2014 00:30	0.499
29/01/2014 00:45	0.498
29/01/2014 01:00	0.498
29/01/2014 01:15	0.497
29/01/2014 01:30	0.496
29/01/2014 01:45	0.495
29/01/2014 02:00	0.495
29/01/2014 02:15	0.494
29/01/2014 02:30	0.493
29/01/2014 02:45	0.492
29/01/2014 03:00	0.492
29/01/2014 03:15	0.491
29/01/2014 03:30	0.49
29/01/2014 03:45	0.489
29/01/2014 04:00	0.489
29/01/2014 04:15	0.488
29/01/2014 04:30	0.487
29/01/2014 04:45	0.486
29/01/2014 05:00	0.486
29/01/2014 05:15	0.485
29/01/2014 05:30	0.484
29/01/2014 05:45	0.484
29/01/2014 06:00	0.483
29/01/2014 06:15	0.482
29/01/2014 06:30	0.482
29/01/2014 06:45	0.481
29/01/2014 07:00	0.481
29/01/2014 07:15	0.481
29/01/2014 07:30	0.482
29/01/2014 07:45	0.483
29/01/2014 08:00	0.484

Date	Model input Water level (m AOD)
29/01/2014 08:15	0.485
29/01/2014 08:30	0.485
29/01/2014 08:45	0.486
29/01/2014 09:00	0.488
29/01/2014 09:15	0.487
29/01/2014 09:30	0.488
29/01/2014 09:45	0.488
29/01/2014 10:00	0.489
29/01/2014 10:15	0.489
29/01/2014 10:30	0.489
29/01/2014 10:45	0.49
29/01/2014 11:00	0.491
29/01/2014 11:15	0.49
29/01/2014 11:30	0.488
29/01/2014 11:45	0.485
29/01/2014 12:00	0.481
29/01/2014 12:15	0.477
29/01/2014 12:30	0.472
29/01/2014 12:45	0.468
29/01/2014 13:00	0.464
29/01/2014 13:15	0.46
29/01/2014 13:30	0.456
29/01/2014 13:45	0.452
29/01/2014 14:00	0.448
29/01/2014 14:15	0.444
29/01/2014 14:30	0.441
29/01/2014 14:45	0.438
29/01/2014 15:00	0.434
29/01/2014 15:15	0.432
29/01/2014 15:30	0.429
29/01/2014 15:45	0.427
29/01/2014 16:00	0.424
29/01/2014 16:15	0.422
29/01/2014 16:30	0.42
29/01/2014 16:45	0.418
29/01/2014 17:00	0.416
29/01/2014 17:15	0.414
29/01/2014 17:30	0.412
29/01/2014 17:45	0.41
29/01/2014 18:00	0.408
29/01/2014 18:15	0.408
29/01/2014 18:30	0.408
29/01/2014 18:45	0.41
29/01/2014 19:00	0.413
29/01/2014 19:15	0.416
29/01/2014 19:30	0.419
29/01/2014 19:45	0.422
29/01/2014 20:00	0.424
29/01/2014 20:15	0.427
29/01/2014 20:30	0.429
29/01/2014 20:45	0.43
29/01/2014 21:00	0.432
29/01/2014 21:15	0.434
29/01/2014 21:30	0.435
29/01/2014 21:45	0.436
29/01/2014 22:00	0.438
29/01/2014 22:15	0.439
29/01/2014 22:30	0.44
29/01/2014 22:45	0.441
29/01/2014 23:00	0.441

Date	Model input Water level (m AOD)
29/01/2014 23:15	0.443
29/01/2014 23:30	0.443
29/01/2014 23:45	0.443
30/01/2014 00:00	0.444
30/01/2014 00:15	0.444
30/01/2014 00:30	0.441
30/01/2014 00:45	0.437
30/01/2014 01:00	0.433
30/01/2014 01:15	0.429
30/01/2014 01:30	0.425
30/01/2014 01:45	0.42
30/01/2014 02:00	0.416
30/01/2014 02:15	0.412
30/01/2014 02:30	0.409
30/01/2014 02:45	0.405
30/01/2014 03:00	0.401
30/01/2014 03:15	0.398
30/01/2014 03:30	0.395
30/01/2014 03:45	0.392
30/01/2014 04:00	0.389
30/01/2014 04:15	0.387
30/01/2014 04:30	0.384
30/01/2014 04:45	0.382
30/01/2014 05:00	0.38
30/01/2014 05:15	0.377
30/01/2014 05:30	0.375
30/01/2014 05:45	0.374
30/01/2014 06:00	0.371
30/01/2014 06:15	0.369
30/01/2014 06:30	0.368
30/01/2014 06:45	0.367
30/01/2014 07:00	0.366
30/01/2014 07:15	0.366
30/01/2014 07:30	0.367
30/01/2014 07:45	0.369
30/01/2014 08:00	0.371
30/01/2014 08:15	0.373
30/01/2014 08:30	0.375
30/01/2014 08:45	0.377
30/01/2014 09:00	0.379
30/01/2014 09:15	0.381
30/01/2014 09:30	0.383
30/01/2014 09:45	0.384
30/01/2014 10:00	0.386
30/01/2014 10:15	0.388
30/01/2014 10:30	0.389
30/01/2014 10:45	0.391
30/01/2014 11:00	0.392
30/01/2014 11:15	0.393
30/01/2014 11:30	0.395
30/01/2014 11:45	0.395
30/01/2014 12:00	0.396
30/01/2014 12:15	0.398
30/01/2014 12:30	0.398
30/01/2014 12:45	0.399
30/01/2014 13:00	0.398
30/01/2014 13:15	0.395
30/01/2014 13:30	0.392
30/01/2014 13:45	0.389
30/01/2014 14:00	0.385

Date	Model input Water level (m AOD)
30/01/2014 14:15	0.381
30/01/2014 14:30	0.377
30/01/2014 14:45	0.373
30/01/2014 15:00	0.369
30/01/2014 15:15	0.365
30/01/2014 15:30	0.362
30/01/2014 15:45	0.359
30/01/2014 16:00	0.356
30/01/2014 16:15	0.353
30/01/2014 16:30	0.35
30/01/2014 16:45	0.347
30/01/2014 17:00	0.345
30/01/2014 17:15	0.343
30/01/2014 17:30	0.34
30/01/2014 17:45	0.338
30/01/2014 18:00	0.336
30/01/2014 18:15	0.334
30/01/2014 18:30	0.332
30/01/2014 18:45	0.332
30/01/2014 19:00	0.332
30/01/2014 19:15	0.333
30/01/2014 19:30	0.333
30/01/2014 19:45	0.334
30/01/2014 20:00	0.336
30/01/2014 20:15	0.337
30/01/2014 20:30	0.338
30/01/2014 20:45	0.339
30/01/2014 21:00	0.34
30/01/2014 21:15	0.341
30/01/2014 21:30	0.342
30/01/2014 21:45	0.343
30/01/2014 22:00	0.344
30/01/2014 22:15	0.345
30/01/2014 22:30	0.346
30/01/2014 22:45	0.346
30/01/2014 23:00	0.347
30/01/2014 23:15	0.348
30/01/2014 23:30	0.348
30/01/2014 23:45	0.349
31/01/2014 00:00	0.35
31/01/2014 00:15	0.35
31/01/2014 00:30	0.351
31/01/2014 00:45	0.351
31/01/2014 01:00	0.352
31/01/2014 01:15	0.352
31/01/2014 01:30	0.351
31/01/2014 01:45	0.348
31/01/2014 02:00	0.345
31/01/2014 02:15	0.341
31/01/2014 02:30	0.338
31/01/2014 02:45	0.334
31/01/2014 03:00	0.331
31/01/2014 03:15	0.327
31/01/2014 03:30	0.324
31/01/2014 03:45	0.321
31/01/2014 04:00	0.318
31/01/2014 04:15	0.315
31/01/2014 04:30	0.312
31/01/2014 04:45	0.31
31/01/2014 05:00	0.307

Date	Model input Water level (m AOD)
31/01/2014 05:15	0.305
31/01/2014 05:30	0.303
31/01/2014 05:45	0.301
31/01/2014 06:00	0.299
31/01/2014 06:15	0.297
31/01/2014 06:30	0.295
31/01/2014 06:45	0.293
31/01/2014 07:00	0.292
31/01/2014 07:15	0.29
31/01/2014 07:30	0.289
31/01/2014 07:45	0.287
31/01/2014 08:00	0.287
31/01/2014 08:15	0.287
31/01/2014 08:30	0.287
31/01/2014 08:45	0.288
31/01/2014 09:00	0.288
31/01/2014 09:15	0.288
31/01/2014 09:30	0.289
31/01/2014 09:45	0.289
31/01/2014 10:00	0.29
31/01/2014 10:15	0.29
31/01/2014 10:30	0.291
31/01/2014 10:45	0.291
31/01/2014 11:00	0.291
31/01/2014 11:15	0.291
31/01/2014 11:30	0.292
31/01/2014 11:45	0.291
31/01/2014 12:00	0.292
31/01/2014 12:15	0.292
31/01/2014 12:30	0.292
31/01/2014 12:45	0.292
31/01/2014 13:00	0.293
31/01/2014 13:15	0.292
31/01/2014 13:30	0.292
31/01/2014 13:45	0.291
31/01/2014 14:00	0.292
31/01/2014 14:15	0.292
31/01/2014 14:30	0.291
31/01/2014 14:45	0.292
31/01/2014 15:00	0.291
31/01/2014 15:15	0.292
31/01/2014 15:30	0.291
31/01/2014 15:45	0.291
31/01/2014 16:00	0.289
31/01/2014 16:15	0.287
31/01/2014 16:30	0.287
31/01/2014 16:45	0.285
31/01/2014 17:00	0.282
31/01/2014 17:15	0.28
31/01/2014 17:30	0.279
31/01/2014 17:45	0.277
31/01/2014 18:00	0.276
31/01/2014 18:15	0.275
31/01/2014 18:30	0.274
31/01/2014 18:45	0.273
31/01/2014 19:00	0.272
31/01/2014 19:15	0.27
31/01/2014 19:30	0.27
31/01/2014 19:45	0.27
31/01/2014 20:00	0.271

Date	Model input Water level (m AOD)
31/01/2014 20:15	0.271
31/01/2014 20:30	0.269
31/01/2014 20:45	0.27
31/01/2014 21:00	0.273
31/01/2014 21:15	0.275
31/01/2014 21:30	0.279
31/01/2014 21:45	0.286
31/01/2014 22:00	0.292
31/01/2014 22:15	0.299
31/01/2014 22:30	0.309
31/01/2014 22:45	0.317
31/01/2014 23:00	0.326
31/01/2014 23:15	0.335
31/01/2014 23:30	0.343
31/01/2014 23:45	0.351
01/02/2014 00:00	0.36
01/02/2014 00:15	0.363
01/02/2014 00:30	0.366
01/02/2014 00:45	0.365
01/02/2014 01:00	0.364
01/02/2014 01:15	0.363
01/02/2014 01:30	0.36
01/02/2014 01:45	0.357
01/02/2014 02:00	0.355
01/02/2014 02:15	0.354
01/02/2014 02:30	0.352
01/02/2014 02:45	0.35
01/02/2014 03:00	0.348
01/02/2014 03:15	0.347
01/02/2014 03:30	0.347
01/02/2014 03:45	0.346
01/02/2014 04:00	0.347
01/02/2014 04:15	0.347
01/02/2014 04:30	0.347
01/02/2014 04:45	0.348
01/02/2014 05:00	0.348
01/02/2014 05:15	0.351
01/02/2014 05:30	0.351
01/02/2014 05:45	0.352
01/02/2014 06:00	0.354
01/02/2014 06:15	0.356
01/02/2014 06:30	0.357
01/02/2014 06:45	0.359
01/02/2014 07:00	0.36
01/02/2014 07:15	0.363
01/02/2014 07:30	0.365
01/02/2014 07:45	0.367
01/02/2014 08:00	0.369
01/02/2014 08:15	0.372
01/02/2014 08:30	0.374
01/02/2014 08:45	0.377
01/02/2014 09:00	0.379
01/02/2014 09:15	0.381
01/02/2014 09:30	0.383
01/02/2014 09:45	0.387
01/02/2014 10:00	0.392
01/02/2014 10:15	0.402
01/02/2014 10:30	0.412
01/02/2014 10:45	0.422
01/02/2014 11:00	0.432

Date	Model input Water level (m AOD)
01/02/2014 11:15	0.441
01/02/2014 11:30	0.449
01/02/2014 11:45	0.459
01/02/2014 12:00	0.467
01/02/2014 12:15	0.473
01/02/2014 12:30	0.48
01/02/2014 12:45	0.484
01/02/2014 13:00	0.49
01/02/2014 13:15	0.495
01/02/2014 13:30	0.499
01/02/2014 13:45	0.503
01/02/2014 14:00	0.502
01/02/2014 14:15	0.499
01/02/2014 14:30	0.495
01/02/2014 14:45	0.49
01/02/2014 15:00	0.486
01/02/2014 15:15	0.483
01/02/2014 15:30	0.479
01/02/2014 15:45	0.477
01/02/2014 16:00	0.475
01/02/2014 16:15	0.474
01/02/2014 16:30	0.472
01/02/2014 16:45	0.471
01/02/2014 17:00	0.469
01/02/2014 17:15	0.469
01/02/2014 17:30	0.467
01/02/2014 17:45	0.466
01/02/2014 18:00	0.465
01/02/2014 18:15	0.464
01/02/2014 18:30	0.463
01/02/2014 18:45	0.462
01/02/2014 19:00	0.463
01/02/2014 19:15	0.461
01/02/2014 19:30	0.46
01/02/2014 19:45	0.46
01/02/2014 20:00	0.459
01/02/2014 20:15	0.46
01/02/2014 20:30	0.459
01/02/2014 20:45	0.459
01/02/2014 21:00	0.46
01/02/2014 21:15	0.461
01/02/2014 21:30	0.463
01/02/2014 21:45	0.468
01/02/2014 22:00	0.48
01/02/2014 22:15	0.493
01/02/2014 22:30	0.5
01/02/2014 22:45	0.508
01/02/2014 23:00	0.514
01/02/2014 23:15	0.519
01/02/2014 23:30	0.523
01/02/2014 23:45	0.526
02/02/2014 00:00	0.529
02/02/2014 00:15	0.532
02/02/2014 00:30	0.534
02/02/2014 00:45	0.534
02/02/2014 01:00	0.532
02/02/2014 01:15	0.531
02/02/2014 01:30	0.529
02/02/2014 01:45	0.525
02/02/2014 02:00	0.523

Date	Model input Water level (m AOD)
02/02/2014 02:15	0.52
02/02/2014 02:30	0.516
02/02/2014 02:45	0.514
02/02/2014 03:00	0.515
02/02/2014 03:15	0.511
02/02/2014 03:30	0.51
02/02/2014 03:45	0.508
02/02/2014 04:00	0.506
02/02/2014 04:15	0.506
02/02/2014 04:30	0.505
02/02/2014 04:45	0.503
02/02/2014 05:00	0.502
02/02/2014 05:15	0.502
02/02/2014 05:30	0.5
02/02/2014 05:45	0.499
02/02/2014 06:00	0.497
02/02/2014 06:15	0.497
02/02/2014 06:30	0.495
02/02/2014 06:45	0.494
02/02/2014 07:00	0.493
02/02/2014 07:15	0.492
02/02/2014 07:30	0.491
02/02/2014 07:45	0.49
02/02/2014 08:00	0.489
02/02/2014 08:15	0.487
02/02/2014 08:30	0.486
02/02/2014 08:45	0.485
02/02/2014 09:00	0.484
02/02/2014 09:15	0.483
02/02/2014 09:30	0.482
02/02/2014 09:45	0.481
02/02/2014 10:00	0.481
02/02/2014 10:15	0.482
02/02/2014 10:30	0.485
02/02/2014 10:45	0.496
02/02/2014 11:00	0.509
02/02/2014 11:15	0.517
02/02/2014 11:30	0.521
02/02/2014 11:45	0.527
02/02/2014 12:00	0.53
02/02/2014 12:15	0.534
02/02/2014 12:30	0.537
02/02/2014 12:45	0.539
02/02/2014 13:00	0.542
02/02/2014 13:15	0.542
02/02/2014 13:30	0.547
02/02/2014 13:45	0.548
02/02/2014 14:00	0.552
02/02/2014 14:15	0.554
02/02/2014 14:30	0.553
02/02/2014 14:45	0.548
02/02/2014 15:00	0.543
02/02/2014 15:15	0.539
02/02/2014 15:30	0.535
02/02/2014 15:45	0.531
02/02/2014 16:00	0.528
02/02/2014 16:15	0.525
02/02/2014 16:30	0.522
02/02/2014 16:45	0.519
02/02/2014 17:00	0.516

Date	Model input Water level (m AOD)
02/02/2014 17:15	0.514
02/02/2014 17:30	0.511
02/02/2014 17:45	0.508
02/02/2014 18:00	0.506
02/02/2014 18:15	0.504
02/02/2014 18:30	0.502
02/02/2014 18:45	0.5
02/02/2014 19:00	0.498
02/02/2014 19:15	0.496
02/02/2014 19:30	0.494
02/02/2014 19:45	0.492
02/02/2014 20:00	0.49
02/02/2014 20:15	0.489
02/02/2014 20:30	0.488
02/02/2014 20:45	0.489
02/02/2014 21:00	0.491
02/02/2014 21:15	0.497
02/02/2014 21:30	0.512
02/02/2014 21:45	0.517
02/02/2014 22:00	0.522
02/02/2014 22:15	0.526
02/02/2014 22:30	0.53
02/02/2014 22:45	0.532
02/02/2014 23:00	0.535
02/02/2014 23:15	0.537
02/02/2014 23:30	0.54
02/02/2014 23:45	0.541
03/02/2014 00:00	0.544
03/02/2014 00:15	0.546
03/02/2014 00:30	0.549
03/02/2014 00:45	0.551
03/02/2014 01:00	0.553
03/02/2014 01:15	0.555
03/02/2014 01:30	0.558
03/02/2014 01:45	0.559
03/02/2014 02:00	0.562
03/02/2014 02:15	0.563
03/02/2014 02:30	0.565
03/02/2014 02:45	0.567
03/02/2014 03:00	0.568
03/02/2014 03:15	0.564
03/02/2014 03:30	0.557
03/02/2014 03:45	0.552
03/02/2014 04:00	0.547
03/02/2014 04:15	0.543
03/02/2014 04:30	0.538
03/02/2014 04:45	0.534
03/02/2014 05:00	0.531
03/02/2014 05:15	0.527
03/02/2014 05:30	0.524
03/02/2014 05:45	0.521
03/02/2014 06:00	0.518
03/02/2014 06:15	0.515
03/02/2014 06:30	0.512
03/02/2014 06:45	0.51
03/02/2014 07:00	0.508
03/02/2014 07:15	0.505
03/02/2014 07:30	0.503
03/02/2014 07:45	0.5
03/02/2014 08:00	0.497

Date	Model input Water level (m AOD)
03/02/2014 08:15	0.493
03/02/2014 08:30	0.49
03/02/2014 08:45	0.486
03/02/2014 09:00	0.483
03/02/2014 09:15	0.48
03/02/2014 09:30	0.478
03/02/2014 09:45	0.477
03/02/2014 10:00	0.477
03/02/2014 10:15	0.477
03/02/2014 10:30	0.478
03/02/2014 10:45	0.482
03/02/2014 11:00	0.491
03/02/2014 11:15	0.505
03/02/2014 11:30	0.511
03/02/2014 11:45	0.517
03/02/2014 12:00	0.52
03/02/2014 12:15	0.525
03/02/2014 12:30	0.528
03/02/2014 12:45	0.531
03/02/2014 13:00	0.534
03/02/2014 13:15	0.536
03/02/2014 13:30	0.538
03/02/2014 13:45	0.541
03/02/2014 14:00	0.543
03/02/2014 14:15	0.545
03/02/2014 14:30	0.547
03/02/2014 14:45	0.55
03/02/2014 15:00	0.552
03/02/2014 15:15	0.548
03/02/2014 15:30	0.545
03/02/2014 15:45	0.54
03/02/2014 16:00	0.536
03/02/2014 16:15	0.531
03/02/2014 16:30	0.527
03/02/2014 16:45	0.523
03/02/2014 17:00	0.518
03/02/2014 17:15	0.515
03/02/2014 17:30	0.511
03/02/2014 17:45	0.508
03/02/2014 18:00	0.506
03/02/2014 18:15	0.502
03/02/2014 18:30	0.5
03/02/2014 18:45	0.496
03/02/2014 19:00	0.494
03/02/2014 19:15	0.491
03/02/2014 19:30	0.489
03/02/2014 19:45	0.487
03/02/2014 20:00	0.484
03/02/2014 20:15	0.482
03/02/2014 20:30	0.48
03/02/2014 20:45	0.478
03/02/2014 21:00	0.476
03/02/2014 21:15	0.474
03/02/2014 21:30	0.472
03/02/2014 21:45	0.47
03/02/2014 22:00	0.469
03/02/2014 22:15	0.47
03/02/2014 22:30	0.47
03/02/2014 22:45	0.473
03/02/2014 23:00	0.481

Date	Model input Water level (m AOD)
03/02/2014 23:15	0.494
03/02/2014 23:30	0.5
03/02/2014 23:45	0.506
04/02/2014 00:00	0.509
04/02/2014 00:15	0.514
04/02/2014 00:30	0.517
04/02/2014 00:45	0.519
04/02/2014 01:00	0.522
04/02/2014 01:15	0.523
04/02/2014 01:30	0.525
04/02/2014 01:45	0.528
04/02/2014 02:00	0.529
04/02/2014 02:15	0.531
04/02/2014 02:30	0.533
04/02/2014 02:45	0.535
04/02/2014 03:00	0.537
04/02/2014 03:15	0.538
04/02/2014 03:30	0.536
04/02/2014 03:45	0.532
04/02/2014 04:00	0.527
04/02/2014 04:15	0.522
04/02/2014 04:30	0.518
04/02/2014 04:45	0.513
04/02/2014 05:00	0.509
04/02/2014 05:15	0.504
04/02/2014 05:30	0.501
04/02/2014 05:45	0.498
04/02/2014 06:00	0.495
04/02/2014 06:15	0.49
04/02/2014 06:30	0.488
04/02/2014 06:45	0.485
04/02/2014 07:00	0.482
04/02/2014 07:15	0.479
04/02/2014 07:30	0.476
04/02/2014 07:45	0.473
04/02/2014 08:00	0.47
04/02/2014 08:15	0.468
04/02/2014 08:30	0.465
04/02/2014 08:45	0.462
04/02/2014 09:00	0.459
04/02/2014 09:15	0.457
04/02/2014 09:30	0.455
04/02/2014 09:45	0.452
04/02/2014 10:00	0.45
04/02/2014 10:15	0.447
04/02/2014 10:30	0.446
04/02/2014 10:45	0.443
04/02/2014 11:00	0.442
04/02/2014 11:15	0.44
04/02/2014 11:30	0.439
04/02/2014 11:45	0.44
04/02/2014 12:00	0.442
04/02/2014 12:15	0.453
04/02/2014 12:30	0.463
04/02/2014 12:45	0.471
04/02/2014 13:00	0.477
04/02/2014 13:15	0.483
04/02/2014 13:30	0.488
04/02/2014 13:45	0.492
04/02/2014 14:00	0.496

Date	Model input Water level (m AOD)
04/02/2014 14:15	0.498
04/02/2014 14:30	0.5
04/02/2014 14:45	0.503
04/02/2014 15:00	0.507
04/02/2014 15:15	0.507
04/02/2014 15:30	0.51
04/02/2014 15:45	0.511
04/02/2014 16:00	0.51
04/02/2014 16:15	0.507
04/02/2014 16:30	0.504
04/02/2014 16:45	0.499
04/02/2014 17:00	0.494
04/02/2014 17:15	0.491
04/02/2014 17:30	0.486
04/02/2014 17:45	0.482
04/02/2014 18:00	0.479
04/02/2014 18:15	0.474
04/02/2014 18:30	0.471
04/02/2014 18:45	0.466
04/02/2014 19:00	0.464
04/02/2014 19:15	0.461
04/02/2014 19:30	0.458
04/02/2014 19:45	0.456
04/02/2014 20:00	0.452
04/02/2014 20:15	0.451
04/02/2014 20:30	0.447
04/02/2014 20:45	0.445
04/02/2014 21:00	0.442
04/02/2014 21:15	0.44
04/02/2014 21:30	0.438
04/02/2014 21:45	0.435
04/02/2014 22:00	0.435
04/02/2014 22:15	0.433
04/02/2014 22:30	0.434
04/02/2014 22:45	0.435
04/02/2014 23:00	0.438
04/02/2014 23:15	0.444
04/02/2014 23:30	0.455
04/02/2014 23:45	0.468
05/02/2014 00:00	0.476
05/02/2014 00:15	0.48
05/02/2014 00:30	0.485
05/02/2014 00:45	0.487
05/02/2014 01:00	0.49
05/02/2014 01:15	0.494
05/02/2014 01:30	0.496
05/02/2014 01:45	0.499
05/02/2014 02:00	0.501
05/02/2014 02:15	0.503
05/02/2014 02:30	0.505
05/02/2014 02:45	0.507
05/02/2014 03:00	0.51
05/02/2014 03:15	0.511
05/02/2014 03:30	0.514
05/02/2014 03:45	0.518
05/02/2014 04:00	0.518
05/02/2014 04:15	0.518
05/02/2014 04:30	0.516
05/02/2014 04:45	0.512
05/02/2014 05:00	0.507

Date	Model input Water level (m AOD)
05/02/2014 05:15	0.503
05/02/2014 05:30	0.499
05/02/2014 05:45	0.492
05/02/2014 06:00	0.49
05/02/2014 14:45	0.472
05/02/2014 15:00	0.475
05/02/2014 15:15	0.48
05/02/2014 15:30	0.481
05/02/2014 15:45	0.485
05/02/2014 16:00	0.488
05/02/2014 16:15	0.485
05/02/2014 16:30	0.483
05/02/2014 16:45	0.478
05/02/2014 17:00	0.473
05/02/2014 17:15	0.468
05/02/2014 17:30	0.464
05/02/2014 17:45	0.459
05/02/2014 18:00	0.454
05/02/2014 18:15	0.451
05/02/2014 18:30	0.446
05/02/2014 18:45	0.443
05/02/2014 19:00	0.441
05/02/2014 19:15	0.437
05/02/2014 19:30	0.435
05/02/2014 19:45	0.431
05/02/2014 20:00	0.431
05/02/2014 20:15	0.427
05/02/2014 20:30	0.424
05/02/2014 20:45	0.421
05/02/2014 21:00	0.419
05/02/2014 21:15	0.417
05/02/2014 21:30	0.414
05/02/2014 21:45	0.412
05/02/2014 22:00	0.41
05/02/2014 22:15	0.408
05/02/2014 22:30	0.406
05/02/2014 22:45	0.404
05/02/2014 23:00	0.402
05/02/2014 23:15	0.4
05/02/2014 23:30	0.398
05/02/2014 23:45	0.397
06/02/2014 00:00	0.395
06/02/2014 00:15	0.393
06/02/2014 00:30	0.392
06/02/2014 00:45	0.393
06/02/2014 01:00	0.395
06/02/2014 01:15	0.405
06/02/2014 01:30	0.417
06/02/2014 01:45	0.426
06/02/2014 02:00	0.433
06/02/2014 02:15	0.44
06/02/2014 02:30	0.446
06/02/2014 02:45	0.451
06/02/2014 03:00	0.457
06/02/2014 03:15	0.461
06/02/2014 03:30	0.464
06/02/2014 03:45	0.467
06/02/2014 04:00	0.468
06/02/2014 04:15	0.472
06/02/2014 04:30	0.471

Date	Model input Water level (m AOD)
06/02/2014 04:45	0.464
06/02/2014 05:00	0.46
06/02/2014 05:15	0.454
06/02/2014 05:30	0.448
06/02/2014 05:45	0.443
06/02/2014 06:00	0.438
06/02/2014 06:15	0.438
06/02/2014 06:30	0.428
06/02/2014 06:45	0.424
06/02/2014 07:00	0.42
06/02/2014 07:15	0.417
06/02/2014 07:30	0.414
06/02/2014 07:45	0.41
06/02/2014 08:00	0.406
06/02/2014 08:15	0.403
06/02/2014 08:30	0.399
06/02/2014 08:45	0.396
06/02/2014 09:00	0.392
06/02/2014 09:15	0.389
06/02/2014 09:30	0.386
06/02/2014 09:45	0.384
06/02/2014 10:00	0.381
06/02/2014 10:15	0.378
06/02/2014 10:30	0.376
06/02/2014 10:45	0.373
06/02/2014 11:00	0.371
06/02/2014 11:15	0.369
06/02/2014 11:30	0.367
06/02/2014 11:45	0.364
06/02/2014 12:00	0.362
06/02/2014 12:15	0.36
06/02/2014 12:30	0.36
06/02/2014 12:45	0.359
06/02/2014 13:00	0.362
06/02/2014 13:15	0.372
06/02/2014 13:30	0.383
06/02/2014 13:45	0.393
06/02/2014 14:00	0.401
06/02/2014 14:15	0.408
06/02/2014 14:30	0.415
06/02/2014 14:45	0.421
06/02/2014 15:00	0.427
06/02/2014 15:15	0.431
06/02/2014 15:30	0.436
06/02/2014 15:45	0.44
06/02/2014 16:00	0.443
06/02/2014 16:15	0.446
06/02/2014 16:30	0.45
06/02/2014 16:45	0.453
06/02/2014 17:00	0.457
06/02/2014 17:15	0.46
06/02/2014 17:30	0.462
06/02/2014 17:45	0.466
06/02/2014 18:00	0.466
06/02/2014 18:15	0.463
06/02/2014 18:30	0.46
06/02/2014 18:45	0.457
06/02/2014 19:00	0.454
06/02/2014 19:15	0.451
06/02/2014 19:30	0.447

Date	Model input Water level (m AOD)
06/02/2014 19:45	0.446
06/02/2014 20:00	0.44
06/02/2014 20:15	0.439
06/02/2014 20:30	0.437
06/02/2014 20:45	0.434
06/02/2014 21:00	0.432
06/02/2014 21:15	0.431
06/02/2014 21:30	0.43
06/02/2014 21:45	0.428
06/02/2014 22:00	0.427
06/02/2014 22:15	0.426
06/02/2014 22:30	0.425
06/02/2014 22:45	0.424
06/02/2014 23:00	0.425
06/02/2014 23:15	0.426
06/02/2014 23:30	0.426
06/02/2014 23:45	0.43
07/02/2014 00:00	0.434
07/02/2014 00:15	0.441
07/02/2014 00:30	0.451
07/02/2014 00:45	0.462
07/02/2014 01:00	0.47
07/02/2014 01:15	0.476
07/02/2014 01:30	0.482
07/02/2014 01:45	0.488
07/02/2014 02:00	0.492
07/02/2014 02:15	0.497
07/02/2014 02:30	0.501
07/02/2014 02:45	0.504
07/02/2014 03:00	0.508
07/02/2014 03:15	0.511
07/02/2014 03:30	0.514
07/02/2014 03:45	0.518
07/02/2014 04:00	0.521
07/02/2014 04:15	0.524
07/02/2014 04:30	0.526
07/02/2014 04:45	0.53
07/02/2014 05:00	0.532
07/02/2014 05:15	0.535
07/02/2014 05:30	0.537
07/02/2014 05:45	0.54
07/02/2014 06:00	0.543
07/02/2014 06:15	0.546
07/02/2014 06:30	0.547
07/02/2014 06:45	0.549
07/02/2014 07:00	0.549
07/02/2014 07:15	0.547
07/02/2014 07:30	0.546
07/02/2014 07:45	0.544
07/02/2014 08:00	0.543
07/02/2014 08:15	0.542
07/02/2014 08:30	0.54
07/02/2014 08:45	0.539
07/02/2014 09:00	0.539
07/02/2014 09:15	0.538
07/02/2014 09:30	0.537
07/02/2014 09:45	0.537
07/02/2014 10:00	0.537
07/02/2014 10:15	0.537
07/02/2014 10:30	0.536

Date	Model input Water level (m AOD)
07/02/2014 10:45	0.537
07/02/2014 11:00	0.536
07/02/2014 11:15	0.536
07/02/2014 11:30	0.537
07/02/2014 11:45	0.537
07/02/2014 12:00	0.537
07/02/2014 12:15	0.538
07/02/2014 12:30	0.539
07/02/2014 12:45	0.541
07/02/2014 13:00	0.545
07/02/2014 13:15	0.549
07/02/2014 13:30	0.559
07/02/2014 13:45	0.566
07/02/2014 14:00	0.572
07/02/2014 14:15	0.576
07/02/2014 14:30	0.578
07/02/2014 14:45	0.582
07/02/2014 15:00	0.584
07/02/2014 15:15	0.587
07/02/2014 15:30	0.59
07/02/2014 15:45	0.593
07/02/2014 16:00	0.595
07/02/2014 16:15	0.598
07/02/2014 16:30	0.601
07/02/2014 16:45	0.604
07/02/2014 17:00	0.608
07/02/2014 17:15	0.612
07/02/2014 17:30	0.617
07/02/2014 17:45	0.621
07/02/2014 18:00	0.625
07/02/2014 18:15	0.628
07/02/2014 18:30	0.632
07/02/2014 18:45	0.633
07/02/2014 19:00	0.63
07/02/2014 19:15	0.626
07/02/2014 19:30	0.623
07/02/2014 19:45	0.619
07/02/2014 20:00	0.616
07/02/2014 20:15	0.614
07/02/2014 20:30	0.612
07/02/2014 20:45	0.611
07/02/2014 21:00	0.609
07/02/2014 21:15	0.607
07/02/2014 21:30	0.606
07/02/2014 21:45	0.604
07/02/2014 22:00	0.605
07/02/2014 22:15	0.603
07/02/2014 22:30	0.602
07/02/2014 22:45	0.601
07/02/2014 23:00	0.602
07/02/2014 23:15	0.601
07/02/2014 23:30	0.6
07/02/2014 23:45	0.599
08/02/2014 00:00	0.599
08/02/2014 00:15	0.599
08/02/2014 00:30	0.599
08/02/2014 00:45	0.6
08/02/2014 01:00	0.6
08/02/2014 01:15	0.601
08/02/2014 01:30	0.602

Date	Model input Water level (m AOD)
08/02/2014 01:45	0.604
08/02/2014 02:00	0.608
08/02/2014 02:15	0.611
08/02/2014 02:30	0.618
08/02/2014 02:45	0.623
08/02/2014 03:00	0.631
08/02/2014 03:15	0.636
08/02/2014 03:30	0.64
08/02/2014 03:45	0.644
08/02/2014 04:00	0.647
08/02/2014 04:15	0.65
08/02/2014 04:30	0.654
08/02/2014 04:45	0.657
08/02/2014 05:00	0.66
08/02/2014 05:15	0.663
08/02/2014 05:30	0.666
08/02/2014 05:45	0.668
08/02/2014 06:00	0.669
08/02/2014 06:15	0.671
08/02/2014 06:30	0.669
08/02/2014 06:45	0.669
08/02/2014 07:00	0.666
08/02/2014 07:15	0.661
08/02/2014 07:30	0.656
08/02/2014 07:45	0.652
08/02/2014 08:00	0.649
08/02/2014 08:15	0.646
08/02/2014 08:30	0.646
08/02/2014 08:45	0.645
08/02/2014 09:00	0.643
08/02/2014 09:15	0.642
08/02/2014 09:30	0.643
08/02/2014 09:45	0.641
08/02/2014 10:00	0.64
08/02/2014 10:15	0.64
08/02/2014 10:30	0.639
08/02/2014 10:45	0.639
08/02/2014 11:00	0.638
08/02/2014 11:15	0.637
08/02/2014 11:30	0.637
08/02/2014 11:45	0.638
08/02/2014 12:00	0.637
08/02/2014 12:15	0.638
08/02/2014 12:30	0.637
08/02/2014 12:45	0.636
08/02/2014 13:00	0.636
08/02/2014 13:15	0.635
08/02/2014 13:30	0.636
08/02/2014 13:45	0.636
08/02/2014 14:00	0.634
08/02/2014 14:15	0.635
08/02/2014 14:30	0.635
08/02/2014 14:45	0.636
08/02/2014 15:00	0.635
08/02/2014 15:15	0.635
08/02/2014 15:30	0.636
08/02/2014 15:45	0.638
08/02/2014 16:00	0.64
08/02/2014 16:15	0.642
08/02/2014 16:30	0.644

Date	Model input Water level (m AOD)
08/02/2014 16:45	0.646
08/02/2014 17:00	0.652
08/02/2014 17:15	0.654
08/02/2014 17:30	0.656
08/02/2014 17:45	0.655
08/02/2014 18:00	0.656
08/02/2014 18:15	0.657
08/02/2014 18:30	0.655
08/02/2014 18:45	0.654
08/02/2014 19:00	0.654
08/02/2014 19:15	0.651
08/02/2014 19:30	0.65
08/02/2014 19:45	0.649
08/02/2014 20:00	0.647
08/02/2014 20:15	0.646
08/02/2014 20:30	0.645
08/02/2014 20:45	0.644
08/02/2014 21:00	0.642
08/02/2014 21:15	0.641
08/02/2014 21:30	0.64
08/02/2014 21:45	0.639
08/02/2014 22:00	0.639
08/02/2014 22:15	0.638
08/02/2014 22:30	0.637
08/02/2014 22:45	0.635
08/02/2014 23:00	0.635
08/02/2014 23:15	0.634
08/02/2014 23:30	0.634
08/02/2014 23:45	0.632
09/02/2014 00:00	0.633
09/02/2014 00:15	0.632
09/02/2014 00:30	0.631
09/02/2014 00:45	0.63
09/02/2014 01:00	0.63
09/02/2014 01:15	0.629
09/02/2014 01:30	0.63
09/02/2014 01:45	0.628
09/02/2014 02:00	0.628
09/02/2014 02:15	0.626
09/02/2014 02:30	0.626
09/02/2014 02:45	0.624
09/02/2014 03:00	0.624
09/02/2014 03:15	0.624
09/02/2014 03:30	0.624
09/02/2014 03:45	0.624
09/02/2014 04:00	0.624
09/02/2014 04:15	0.625
09/02/2014 04:30	0.626
09/02/2014 04:45	0.627
09/02/2014 05:00	0.629
09/02/2014 05:15	0.63
09/02/2014 05:30	0.632
09/02/2014 05:45	0.636
09/02/2014 06:00	0.638
09/02/2014 06:15	0.639
09/02/2014 06:30	0.642
09/02/2014 06:45	0.643
09/02/2014 07:00	0.643
09/02/2014 07:15	0.644
09/02/2014 07:30	0.644

Date	Model input Water level (m AOD)
09/02/2014 07:45	0.641
09/02/2014 08:00	0.641
09/02/2014 08:15	0.639
09/02/2014 08:30	0.637
09/02/2014 08:45	0.635
09/02/2014 09:00	0.632
09/02/2014 09:15	0.631
09/02/2014 09:30	0.628
09/02/2014 09:45	0.628
09/02/2014 10:00	0.626
09/02/2014 10:15	0.623
09/02/2014 10:30	0.621
09/02/2014 10:45	0.62
09/02/2014 11:00	0.619
09/02/2014 11:15	0.618
09/02/2014 11:30	0.618
09/02/2014 11:45	0.617
09/02/2014 12:00	0.614
09/02/2014 12:15	0.613
09/02/2014 12:30	0.613
09/02/2014 12:45	0.613
09/02/2014 13:00	0.61
09/02/2014 13:15	0.609
09/02/2014 13:30	0.606
09/02/2014 13:45	0.607
09/02/2014 14:00	0.606
09/02/2014 14:15	0.607
09/02/2014 14:30	0.605
09/02/2014 14:45	0.606
09/02/2014 15:00	0.605
09/02/2014 15:15	0.608
09/02/2014 15:30	0.611
09/02/2014 15:45	0.615
09/02/2014 16:00	0.624
09/02/2014 16:15	0.629
09/02/2014 16:30	0.63
09/02/2014 16:45	0.633
09/02/2014 17:00	0.637
09/02/2014 17:15	0.639
09/02/2014 17:30	0.64
09/02/2014 17:45	0.642
09/02/2014 18:00	0.643
09/02/2014 18:15	0.644
09/02/2014 18:30	0.645
09/02/2014 18:45	0.646
09/02/2014 19:00	0.647
09/02/2014 19:15	0.648
09/02/2014 19:30	0.65
09/02/2014 19:45	0.65
09/02/2014 20:00	0.651
09/02/2014 20:15	0.652
09/02/2014 20:30	0.654
09/02/2014 20:45	0.653
09/02/2014 21:00	0.654
09/02/2014 21:15	0.653
09/02/2014 21:30	0.65
09/02/2014 21:45	0.646
09/02/2014 22:00	0.644
09/02/2014 22:15	0.641
09/02/2014 22:30	0.638

Date	Model input Water level (m AOD)
09/02/2014 22:45	0.635
09/02/2014 23:00	0.632
09/02/2014 23:15	0.63
09/02/2014 23:30	0.627
09/02/2014 23:45	0.625
10/02/2014 00:00	0.623
10/02/2014 00:15	0.621
10/02/2014 00:30	0.619
10/02/2014 00:45	0.617
10/02/2014 01:00	0.615
10/02/2014 01:15	0.613
10/02/2014 01:30	0.612
10/02/2014 01:45	0.61
10/02/2014 02:00	0.609
10/02/2014 02:15	0.607
10/02/2014 02:30	0.606
10/02/2014 02:45	0.605
10/02/2014 03:00	0.604
10/02/2014 03:15	0.603
10/02/2014 03:30	0.604
10/02/2014 03:45	0.604
10/02/2014 04:00	0.604
10/02/2014 04:15	0.604
10/02/2014 04:30	0.605
10/02/2014 04:45	0.607
10/02/2014 05:00	0.611
10/02/2014 05:15	0.615
10/02/2014 05:30	0.622
10/02/2014 05:45	0.627
10/02/2014 06:00	0.629
10/02/2014 06:15	0.631
10/02/2014 06:30	0.633
10/02/2014 06:45	0.635
10/02/2014 07:00	0.637
10/02/2014 07:15	0.639
10/02/2014 07:30	0.64
10/02/2014 07:45	0.642
10/02/2014 08:00	0.643
10/02/2014 08:15	0.644
10/02/2014 08:30	0.644
10/02/2014 08:45	0.645
10/02/2014 09:00	0.646
10/02/2014 09:15	0.647
10/02/2014 09:30	0.648
10/02/2014 09:45	0.645
10/02/2014 10:00	0.643
10/02/2014 10:15	0.641
10/02/2014 10:30	0.639
10/02/2014 10:45	0.636
10/02/2014 11:00	0.633
10/02/2014 11:15	0.63
10/02/2014 11:30	0.628
10/02/2014 11:45	0.625
10/02/2014 12:00	0.623
10/02/2014 12:15	0.622
10/02/2014 12:30	0.619
10/02/2014 12:45	0.619
10/02/2014 13:00	0.618
10/02/2014 13:15	0.616
10/02/2014 13:30	0.614

Date	Model input Water level (m AOD)
10/02/2014 13:45	0.613
10/02/2014 14:00	0.611
10/02/2014 14:15	0.61
10/02/2014 14:30	0.608
10/02/2014 14:45	0.607
10/02/2014 15:00	0.605
10/02/2014 15:15	0.604
10/02/2014 15:30	0.603
10/02/2014 15:45	0.603
10/02/2014 16:00	0.602
10/02/2014 16:15	0.602
10/02/2014 16:30	0.602
10/02/2014 16:45	0.602
10/02/2014 17:00	0.603
10/02/2014 17:15	0.604
10/02/2014 17:30	0.607
10/02/2014 17:45	0.612
10/02/2014 18:00	0.621
10/02/2014 18:15	0.628
10/02/2014 18:30	0.634
10/02/2014 18:45	0.64
10/02/2014 19:00	0.637
10/02/2014 19:15	0.639
10/02/2014 19:30	0.64
10/02/2014 19:45	0.641
10/02/2014 20:00	0.642
10/02/2014 20:15	0.643
10/02/2014 20:30	0.644
10/02/2014 20:45	0.645
10/02/2014 21:00	0.646
10/02/2014 21:15	0.647
10/02/2014 21:30	0.647
10/02/2014 21:45	0.648
10/02/2014 22:00	0.649
10/02/2014 22:15	0.649
10/02/2014 22:30	0.648
10/02/2014 22:45	0.647
10/02/2014 23:00	0.645
10/02/2014 23:15	0.643
10/02/2014 23:30	0.641
10/02/2014 23:45	0.639
11/02/2014 00:00	0.636
11/02/2014 00:15	0.634
11/02/2014 00:30	0.632
11/02/2014 00:45	0.629
11/02/2014 01:00	0.627
11/02/2014 01:15	0.625
11/02/2014 01:30	0.623
11/02/2014 01:45	0.622
11/02/2014 02:00	0.62
11/02/2014 02:15	0.618
11/02/2014 02:30	0.617
11/02/2014 02:45	0.616
11/02/2014 03:00	0.614
11/02/2014 03:15	0.612
11/02/2014 03:30	0.611
11/02/2014 03:45	0.61
11/02/2014 04:00	0.608
11/02/2014 04:15	0.607
11/02/2014 04:30	0.606

Date	Model input Water level (m AOD)
11/02/2014 04:45	0.605
11/02/2014 05:00	0.604
11/02/2014 05:15	0.604
11/02/2014 05:30	0.604
11/02/2014 05:45	0.605
11/02/2014 06:00	0.608
11/02/2014 06:15	0.612
11/02/2014 06:30	0.62
11/02/2014 06:45	0.628
11/02/2014 07:00	0.633
11/02/2014 07:15	0.639
11/02/2014 07:30	0.641
11/02/2014 07:45	0.641
11/02/2014 08:00	0.641
11/02/2014 08:15	0.641
11/02/2014 08:30	0.642
11/02/2014 08:45	0.643
11/02/2014 09:00	0.644
11/02/2014 09:15	0.645
11/02/2014 09:30	0.645
11/02/2014 09:45	0.646
11/02/2014 10:00	0.647
11/02/2014 10:15	0.648
11/02/2014 10:30	0.646
11/02/2014 10:45	0.649
11/02/2014 11:00	0.647
11/02/2014 11:15	0.644
11/02/2014 11:30	0.644
11/02/2014 11:45	0.644
11/02/2014 12:00	0.641
11/02/2014 12:15	0.639
11/02/2014 12:30	0.636
11/02/2014 12:45	0.632
11/02/2014 13:00	0.634
11/02/2014 13:15	0.629
11/02/2014 13:30	0.628
11/02/2014 13:45	0.63
11/02/2014 14:00	0.626
11/02/2014 14:15	0.623
11/02/2014 14:30	0.622
11/02/2014 14:45	0.621
11/02/2014 15:00	0.618
11/02/2014 15:15	0.617
11/02/2014 15:30	0.616
11/02/2014 15:45	0.614
11/02/2014 16:00	0.612
11/02/2014 16:15	0.61
11/02/2014 16:30	0.609
11/02/2014 16:45	0.608
11/02/2014 17:00	0.607
11/02/2014 17:15	0.606
11/02/2014 17:30	0.605
11/02/2014 17:45	0.604
11/02/2014 18:00	0.602
11/02/2014 18:15	0.602
11/02/2014 18:30	0.601
11/02/2014 18:45	0.601
11/02/2014 19:00	0.601
11/02/2014 19:15	0.602
11/02/2014 19:30	0.605

Date	Model input Water level (m AOD)
11/02/2014 19:45	0.609
11/02/2014 20:00	0.616
11/02/2014 20:15	0.619
11/02/2014 20:30	0.623
11/02/2014 20:45	0.626
11/02/2014 21:00	0.627
11/02/2014 21:15	0.63
11/02/2014 21:30	0.632
11/02/2014 21:45	0.633
11/02/2014 22:00	0.635
11/02/2014 22:15	0.636
11/02/2014 22:30	0.637
11/02/2014 22:45	0.639
11/02/2014 23:00	0.639
11/02/2014 23:15	0.638
11/02/2014 23:30	0.636
11/02/2014 23:45	0.634
12/02/2014 00:00	0.633
12/02/2014 00:15	0.63
12/02/2014 00:30	0.628
12/02/2014 00:45	0.627
12/02/2014 01:00	0.625
12/02/2014 01:15	0.623
12/02/2014 01:30	0.621
12/02/2014 01:45	0.619
12/02/2014 02:00	0.617
12/02/2014 02:15	0.616
12/02/2014 02:30	0.614
12/02/2014 02:45	0.613
12/02/2014 03:00	0.611
12/02/2014 03:15	0.61
12/02/2014 03:30	0.608
12/02/2014 03:45	0.607
12/02/2014 04:00	0.606
12/02/2014 04:15	0.605
12/02/2014 04:30	0.603
12/02/2014 04:45	0.602
12/02/2014 05:00	0.601
12/02/2014 05:15	0.6
12/02/2014 05:30	0.6
12/02/2014 05:45	0.598
12/02/2014 06:00	0.598
12/02/2014 06:15	0.598
12/02/2014 06:30	0.599
12/02/2014 06:45	0.602
12/02/2014 07:00	0.608
12/02/2014 07:15	0.612
12/02/2014 07:30	0.616
12/02/2014 07:45	0.618
12/02/2014 08:00	0.62
12/02/2014 08:15	0.623
12/02/2014 08:30	0.625
12/02/2014 08:45	0.627
12/02/2014 09:00	0.628
12/02/2014 09:15	0.63
12/02/2014 09:30	0.631
12/02/2014 09:45	0.633
12/02/2014 10:00	0.633
12/02/2014 10:15	0.633
12/02/2014 10:30	0.636

Date	Model input Water level (m AOD)
12/02/2014 10:45	0.637
12/02/2014 11:00	0.636
12/02/2014 11:15	0.637
12/02/2014 11:30	0.639
12/02/2014 11:45	0.639
12/02/2014 12:00	0.64
12/02/2014 12:15	0.639
12/02/2014 12:30	0.636
12/02/2014 12:45	0.634
12/02/2014 13:00	0.632
12/02/2014 13:15	0.63
12/02/2014 13:30	0.63
12/02/2014 13:45	0.626
12/02/2014 14:00	0.625
12/02/2014 14:15	0.622
12/02/2014 14:30	0.62
12/02/2014 14:45	0.618
12/02/2014 15:00	0.614
12/02/2014 15:15	0.615
12/02/2014 15:30	0.612
12/02/2014 15:45	0.612
12/02/2014 16:00	0.611
12/02/2014 16:15	0.609
12/02/2014 16:30	0.608
12/02/2014 16:45	0.605
12/02/2014 17:00	0.605
12/02/2014 17:15	0.603
12/02/2014 17:30	0.602
12/02/2014 17:45	0.601
12/02/2014 18:00	0.6
12/02/2014 18:15	0.598
12/02/2014 18:30	0.597
12/02/2014 18:45	0.595
12/02/2014 19:00	0.595
12/02/2014 19:15	0.594
12/02/2014 19:30	0.594
12/02/2014 19:45	0.593
12/02/2014 20:00	0.593
12/02/2014 20:15	0.593
12/02/2014 20:30	0.593
12/02/2014 20:45	0.592
12/02/2014 21:00	0.594
12/02/2014 21:15	0.594
12/02/2014 21:30	0.595
12/02/2014 21:45	0.596
12/02/2014 22:00	0.596
12/02/2014 22:15	0.597
12/02/2014 22:30	0.596
12/02/2014 22:45	0.595
12/02/2014 23:00	0.594
12/02/2014 23:15	0.594
12/02/2014 23:30	0.593
12/02/2014 23:45	0.591
13/02/2014 00:00	0.589
13/02/2014 00:15	0.586
13/02/2014 00:30	0.587
13/02/2014 00:45	0.585
13/02/2014 01:00	0.584
13/02/2014 01:15	0.582
13/02/2014 01:30	0.581

Date	Model input Water level (m AOD)
13/02/2014 01:45	0.58
13/02/2014 02:00	0.578
13/02/2014 02:15	0.578
13/02/2014 02:30	0.575
13/02/2014 02:45	0.576
13/02/2014 03:00	0.575
13/02/2014 03:15	0.573
13/02/2014 03:30	0.572
13/02/2014 03:45	0.571
13/02/2014 04:00	0.57
13/02/2014 04:15	0.569
13/02/2014 04:30	0.568
13/02/2014 04:45	0.567
13/02/2014 05:00	0.566
13/02/2014 05:15	0.565
13/02/2014 05:30	0.564
13/02/2014 05:45	0.563
13/02/2014 06:00	0.562
13/02/2014 06:15	0.562
13/02/2014 06:30	0.56
13/02/2014 06:45	0.559
13/02/2014 07:00	0.558
13/02/2014 07:15	0.557
13/02/2014 07:30	0.556
13/02/2014 07:45	0.556
13/02/2014 08:00	0.555
13/02/2014 08:15	0.555
13/02/2014 08:30	0.556
13/02/2014 08:45	0.557
13/02/2014 09:00	0.56
13/02/2014 09:15	0.566
13/02/2014 09:30	0.571
13/02/2014 09:45	0.576
13/02/2014 10:00	0.58
13/02/2014 10:15	0.583
13/02/2014 10:30	0.586
13/02/2014 10:45	0.589
13/02/2014 11:00	0.592
13/02/2014 11:15	0.594
13/02/2014 11:30	0.596
13/02/2014 11:45	0.598
13/02/2014 12:00	0.597
13/02/2014 12:15	0.595
13/02/2014 12:30	0.593
13/02/2014 12:45	0.59
13/02/2014 13:00	0.587
13/02/2014 13:15	0.584
13/02/2014 13:30	0.582
13/02/2014 13:45	0.579
13/02/2014 14:00	0.577
13/02/2014 14:15	0.575
13/02/2014 14:30	0.572
13/02/2014 14:45	0.57
13/02/2014 15:00	0.568
13/02/2014 15:15	0.567
13/02/2014 15:30	0.565
13/02/2014 15:45	0.562
13/02/2014 16:00	0.56
13/02/2014 16:15	0.559
13/02/2014 16:30	0.558

Date	Model input Water level (m AOD)
13/02/2014 16:45	0.555
13/02/2014 17:00	0.554
13/02/2014 17:15	0.552
13/02/2014 17:30	0.551
13/02/2014 17:45	0.549
13/02/2014 18:00	0.548
13/02/2014 18:15	0.547
13/02/2014 18:30	0.546
13/02/2014 18:45	0.547
13/02/2014 19:00	0.548
13/02/2014 19:15	0.551
13/02/2014 19:30	0.559
13/02/2014 19:45	0.566
13/02/2014 20:00	0.569
13/02/2014 20:15	0.572
13/02/2014 20:30	0.575
13/02/2014 20:45	0.577
13/02/2014 21:00	0.579
13/02/2014 21:15	0.581
13/02/2014 21:30	0.584
13/02/2014 21:45	0.585
13/02/2014 22:00	0.586
13/02/2014 22:15	0.589
13/02/2014 22:30	0.59
13/02/2014 22:45	0.591
13/02/2014 23:00	0.592
13/02/2014 23:15	0.593
13/02/2014 23:30	0.594
13/02/2014 23:45	0.596
14/02/2014 00:00	0.596
14/02/2014 00:15	0.596
14/02/2014 00:30	0.598
14/02/2014 00:45	0.597
14/02/2014 01:00	0.593
14/02/2014 01:15	0.591
14/02/2014 01:30	0.588
14/02/2014 01:45	0.584
14/02/2014 02:00	0.581
14/02/2014 02:15	0.578
14/02/2014 02:30	0.575
14/02/2014 02:45	0.571
14/02/2014 03:00	0.569
14/02/2014 03:15	0.566
14/02/2014 03:30	0.563
14/02/2014 03:45	0.561
14/02/2014 04:00	0.558
14/02/2014 04:15	0.556
14/02/2014 04:30	0.554
14/02/2014 04:45	0.551
14/02/2014 05:00	0.549
14/02/2014 05:15	0.547
14/02/2014 05:30	0.545
14/02/2014 05:45	0.543
14/02/2014 06:00	0.541
14/02/2014 06:15	0.539
14/02/2014 06:30	0.538
14/02/2014 06:45	0.536
14/02/2014 07:00	0.535
14/02/2014 07:15	0.534
14/02/2014 07:30	0.534

Date	Model input Water level (m AOD)
14/02/2014 07:45	0.535
14/02/2014 08:00	0.541
14/02/2014 08:15	0.55
14/02/2014 08:30	0.555
14/02/2014 08:45	0.558
14/02/2014 09:00	0.561
14/02/2014 09:15	0.564
14/02/2014 09:30	0.565
14/02/2014 09:45	0.568
14/02/2014 10:00	0.57
14/02/2014 10:15	0.572
14/02/2014 10:30	0.574
14/02/2014 10:45	0.576
14/02/2014 11:00	0.577
14/02/2014 11:15	0.579
14/02/2014 11:30	0.58
14/02/2014 11:45	0.581
14/02/2014 12:00	0.583
14/02/2014 12:15	0.584
14/02/2014 12:30	0.586
14/02/2014 12:45	0.587
14/02/2014 13:00	0.586
14/02/2014 13:15	0.584
14/02/2014 13:30	0.582
14/02/2014 13:45	0.579
14/02/2014 14:00	0.575
14/02/2014 14:15	0.572
14/02/2014 14:30	0.569
14/02/2014 14:45	0.566
14/02/2014 15:00	0.564
14/02/2014 15:15	0.563
14/02/2014 15:30	0.561
14/02/2014 15:45	0.56
14/02/2014 16:00	0.559
14/02/2014 16:15	0.558
14/02/2014 16:30	0.557
14/02/2014 16:45	0.556
14/02/2014 17:00	0.555
14/02/2014 17:15	0.554
14/02/2014 17:30	0.552
14/02/2014 17:45	0.551
14/02/2014 18:00	0.549
14/02/2014 18:15	0.55
14/02/2014 18:30	0.548
14/02/2014 18:45	0.547
14/02/2014 19:00	0.547
14/02/2014 19:15	0.547
14/02/2014 19:30	0.547
14/02/2014 19:45	0.546
14/02/2014 20:00	0.547
14/02/2014 20:15	0.548
14/02/2014 20:30	0.549
14/02/2014 20:45	0.551
14/02/2014 21:00	0.556
14/02/2014 21:15	0.561
14/02/2014 21:30	0.566
14/02/2014 21:45	0.571
14/02/2014 22:00	0.575
14/02/2014 22:15	0.579
14/02/2014 22:30	0.584

Date	Model input Water level (m AOD)
14/02/2014 22:45	0.586
14/02/2014 23:00	0.585
14/02/2014 23:15	0.589
14/02/2014 23:30	0.592
14/02/2014 23:45	0.593
15/02/2014 00:00	0.596
15/02/2014 00:15	0.595
15/02/2014 00:30	0.597
15/02/2014 00:45	0.592
15/02/2014 01:00	0.591
15/02/2014 01:15	0.588
15/02/2014 01:30	0.589
15/02/2014 01:45	0.586
15/02/2014 02:00	0.585
15/02/2014 02:15	0.586
15/02/2014 02:30	0.583
15/02/2014 02:45	0.581
15/02/2014 03:00	0.582
15/02/2014 03:15	0.577
15/02/2014 03:30	0.58
15/02/2014 03:45	0.579
15/02/2014 04:00	0.578
15/02/2014 04:15	0.579
15/02/2014 04:30	0.576
15/02/2014 04:45	0.576
15/02/2014 05:00	0.576
15/02/2014 05:15	0.574
15/02/2014 05:30	0.575
15/02/2014 05:45	0.575
15/02/2014 06:00	0.573
15/02/2014 06:15	0.572
15/02/2014 06:30	0.574
15/02/2014 06:45	0.573
15/02/2014 07:00	0.572
15/02/2014 07:15	0.571
15/02/2014 07:30	0.572
15/02/2014 07:45	0.571
15/02/2014 08:00	0.572
15/02/2014 08:15	0.57
15/02/2014 08:30	0.571
15/02/2014 08:45	0.571
15/02/2014 09:00	0.57
15/02/2014 09:15	0.571
15/02/2014 09:30	0.569
15/02/2014 09:45	0.571
15/02/2014 10:00	0.572
15/02/2014 10:15	0.574
15/02/2014 10:30	0.577
15/02/2014 10:45	0.58
15/02/2014 11:00	0.585
15/02/2014 11:15	0.588
15/02/2014 11:30	0.591
15/02/2014 11:45	0.593
15/02/2014 12:00	0.595
15/02/2014 12:15	0.599
15/02/2014 12:30	0.599
15/02/2014 12:45	0.596
15/02/2014 13:00	0.598
15/02/2014 13:15	0.592
15/02/2014 13:30	0.591

Date	Model input Water level (m AOD)
15/02/2014 13:45	0.589
15/02/2014 14:00	0.59
15/02/2014 14:15	0.586
15/02/2014 14:30	0.585
15/02/2014 14:45	0.586
15/02/2014 15:00	0.588
15/02/2014 15:15	0.583
15/02/2014 15:30	0.583
15/02/2014 15:45	0.581
15/02/2014 16:00	0.581
15/02/2014 16:15	0.58
15/02/2014 16:30	0.579
15/02/2014 16:45	0.578
15/02/2014 17:00	0.578
15/02/2014 17:15	0.577
15/02/2014 17:30	0.575
15/02/2014 17:45	0.574
15/02/2014 18:00	0.574
15/02/2014 18:15	0.573
15/02/2014 18:30	0.572
15/02/2014 18:45	0.573
15/02/2014 19:00	0.573
15/02/2014 19:15	0.572
15/02/2014 19:30	0.574
15/02/2014 19:45	0.574
15/02/2014 20:00	0.576
15/02/2014 20:15	0.581
15/02/2014 20:30	0.585
15/02/2014 20:45	0.588
15/02/2014 21:00	0.591
15/02/2014 21:15	0.593
15/02/2014 21:30	0.594
15/02/2014 21:45	0.595
15/02/2014 22:00	0.597
15/02/2014 22:15	0.599
15/02/2014 22:30	0.602
15/02/2014 22:45	0.603
15/02/2014 23:00	0.605
15/02/2014 23:15	0.606
15/02/2014 23:30	0.607
15/02/2014 23:45	0.608
16/02/2014 00:00	0.608
16/02/2014 00:15	0.609
16/02/2014 00:30	0.609
16/02/2014 00:45	0.611
16/02/2014 01:00	0.61
16/02/2014 01:15	0.61
16/02/2014 01:30	0.611
16/02/2014 01:45	0.612
16/02/2014 02:00	0.613
16/02/2014 02:15	0.613
16/02/2014 02:30	0.614
16/02/2014 02:45	0.612
16/02/2014 03:00	0.609
16/02/2014 03:15	0.606
16/02/2014 03:30	0.603
16/02/2014 03:45	0.6
16/02/2014 04:00	0.599
16/02/2014 04:15	0.596
16/02/2014 04:30	0.595

Date	Model input Water level (m AOD)
16/02/2014 04:45	0.592
16/02/2014 05:00	0.591
16/02/2014 05:15	0.589
16/02/2014 05:30	0.587
16/02/2014 05:45	0.585
16/02/2014 06:00	0.583
16/02/2014 06:15	0.582
16/02/2014 06:30	0.58
16/02/2014 06:45	0.578
16/02/2014 07:00	0.577
16/02/2014 07:15	0.575
16/02/2014 07:30	0.574
16/02/2014 07:45	0.573
16/02/2014 08:00	0.573
16/02/2014 08:15	0.575
16/02/2014 08:30	0.578
16/02/2014 08:45	0.587
16/02/2014 09:00	0.59
16/02/2014 09:15	0.591
16/02/2014 09:30	0.593
16/02/2014 09:45	0.595
16/02/2014 10:00	0.596
16/02/2014 10:15	0.598
16/02/2014 10:30	0.599
16/02/2014 10:45	0.6
16/02/2014 11:00	0.602
16/02/2014 11:15	0.603
16/02/2014 11:30	0.604
16/02/2014 11:45	0.606
16/02/2014 12:00	0.606
16/02/2014 12:15	0.608
16/02/2014 12:30	0.607
16/02/2014 12:45	0.608
16/02/2014 13:00	0.61
16/02/2014 13:15	0.61
16/02/2014 13:30	0.61
16/02/2014 13:45	0.611
16/02/2014 14:00	0.611
16/02/2014 14:15	0.612
16/02/2014 14:30	0.613
16/02/2014 14:45	0.611
16/02/2014 15:00	0.609
16/02/2014 15:15	0.606
16/02/2014 15:30	0.604
16/02/2014 15:45	0.601
16/02/2014 16:00	0.598
16/02/2014 16:15	0.596
16/02/2014 16:30	0.593
16/02/2014 16:45	0.591
16/02/2014 17:00	0.588
16/02/2014 17:15	0.585
16/02/2014 17:30	0.583
16/02/2014 17:45	0.581
16/02/2014 18:00	0.579
16/02/2014 18:15	0.577
16/02/2014 18:30	0.575
16/02/2014 18:45	0.573
16/02/2014 19:00	0.571
16/02/2014 19:15	0.57
16/02/2014 19:30	0.569

Date	Model input Water level (m AOD)
16/02/2014 19:45	0.568
16/02/2014 20:00	0.568
16/02/2014 20:15	0.569
16/02/2014 20:30	0.571
16/02/2014 20:45	0.579
16/02/2014 21:00	0.589
16/02/2014 21:15	0.596
16/02/2014 21:30	0.602
16/02/2014 21:45	0.607
16/02/2014 22:00	0.605
16/02/2014 22:15	0.603
16/02/2014 22:30	0.604
16/02/2014 22:45	0.604
16/02/2014 23:00	0.605
16/02/2014 23:15	0.605
16/02/2014 23:30	0.606
16/02/2014 23:45	0.606
17/02/2014 00:00	0.607
17/02/2014 00:15	0.608
17/02/2014 00:30	0.608
17/02/2014 00:45	0.609
17/02/2014 01:00	0.609
17/02/2014 01:15	0.61
17/02/2014 01:30	0.61
17/02/2014 01:45	0.61
17/02/2014 02:00	0.611
17/02/2014 02:15	0.611
17/02/2014 02:30	0.609
17/02/2014 02:45	0.606
17/02/2014 03:00	0.604
17/02/2014 03:15	0.6
17/02/2014 03:30	0.598
17/02/2014 03:45	0.595
17/02/2014 04:00	0.592
17/02/2014 04:15	0.589
17/02/2014 04:30	0.586
17/02/2014 04:45	0.583
17/02/2014 05:00	0.581
17/02/2014 05:15	0.578
17/02/2014 05:30	0.576
17/02/2014 05:45	0.573
17/02/2014 06:00	0.571
17/02/2014 06:15	0.569
17/02/2014 06:30	0.567
17/02/2014 06:45	0.565
17/02/2014 07:00	0.563
17/02/2014 07:15	0.561
17/02/2014 07:30	0.56
17/02/2014 07:45	0.558
17/02/2014 08:00	0.556
17/02/2014 08:15	0.555
17/02/2014 08:30	0.553
17/02/2014 08:45	0.552
17/02/2014 09:00	0.55
17/02/2014 09:15	0.55
17/02/2014 09:30	0.55
17/02/2014 09:45	0.55
17/02/2014 10:00	0.551
17/02/2014 10:15	0.556
17/02/2014 10:30	0.565

Date	Model input Water level (m AOD)
17/02/2014 10:45	0.575
17/02/2014 11:00	0.583
17/02/2014 11:15	0.589
17/02/2014 11:30	0.596
17/02/2014 11:45	0.599
17/02/2014 12:00	0.595
17/02/2014 12:15	0.595
17/02/2014 12:30	0.595
17/02/2014 12:45	0.595
17/02/2014 13:00	0.597
17/02/2014 13:15	0.597
17/02/2014 13:30	0.598
17/02/2014 13:45	0.598
17/02/2014 14:00	0.599
17/02/2014 14:15	0.599
17/02/2014 14:30	0.598
17/02/2014 14:45	0.595
17/02/2014 15:00	0.592
17/02/2014 15:15	0.589
17/02/2014 15:30	0.586
17/02/2014 15:45	0.583
17/02/2014 16:00	0.579
17/02/2014 16:15	0.576
17/02/2014 16:30	0.573
17/02/2014 16:45	0.57
17/02/2014 17:00	0.567
17/02/2014 17:15	0.564
17/02/2014 17:30	0.562
17/02/2014 17:45	0.559
17/02/2014 18:00	0.557
17/02/2014 18:15	0.555
17/02/2014 18:30	0.553
17/02/2014 18:45	0.551
17/02/2014 19:00	0.549
17/02/2014 19:15	0.547
17/02/2014 19:30	0.545
17/02/2014 19:45	0.543
17/02/2014 20:00	0.542
17/02/2014 20:15	0.54
17/02/2014 20:30	0.539
17/02/2014 20:45	0.538
17/02/2014 21:00	0.538
17/02/2014 21:15	0.538
17/02/2014 21:30	0.538
17/02/2014 21:45	0.542
17/02/2014 22:00	0.549
17/02/2014 22:15	0.557
17/02/2014 22:30	0.567
17/02/2014 22:45	0.575
17/02/2014 23:00	0.579
17/02/2014 23:15	0.577
17/02/2014 23:30	0.578
17/02/2014 23:45	0.578
18/02/2014 00:00	0.579
18/02/2014 00:15	0.58
18/02/2014 00:30	0.581
18/02/2014 00:45	0.582
18/02/2014 01:00	0.583
18/02/2014 01:15	0.583
18/02/2014 01:30	0.585

Date	Model input Water level (m AOD)
18/02/2014 01:45	0.585
18/02/2014 02:00	0.586
18/02/2014 02:15	0.587
18/02/2014 02:30	0.588
18/02/2014 02:45	0.585
18/02/2014 03:00	0.582
18/02/2014 03:15	0.58
18/02/2014 03:30	0.576
18/02/2014 03:45	0.572
18/02/2014 04:00	0.569
18/02/2014 04:15	0.565
18/02/2014 04:30	0.562
18/02/2014 04:45	0.559
18/02/2014 05:00	0.556
18/02/2014 05:15	0.553
18/02/2014 05:30	0.55
18/02/2014 05:45	0.548
18/02/2014 06:00	0.545
18/02/2014 06:15	0.543
18/02/2014 06:30	0.543
18/02/2014 06:45	0.539
18/02/2014 07:00	0.536
18/02/2014 07:15	0.534
18/02/2014 07:30	0.531
18/02/2014 07:45	0.53
18/02/2014 08:00	0.528
18/02/2014 08:15	0.526
18/02/2014 08:30	0.523
18/02/2014 08:45	0.522
18/02/2014 09:00	0.52
18/02/2014 09:15	0.518
18/02/2014 09:30	0.517
18/02/2014 09:45	0.516
18/02/2014 10:00	0.515
18/02/2014 10:15	0.515
18/02/2014 10:30	0.517
18/02/2014 10:45	0.522
18/02/2014 11:00	0.529
18/02/2014 11:15	0.538
18/02/2014 11:30	0.549
18/02/2014 11:45	0.557
18/02/2014 12:00	0.566
18/02/2014 12:15	0.571
18/02/2014 12:30	0.566
18/02/2014 12:45	0.565
18/02/2014 13:00	0.566
18/02/2014 13:15	0.566
18/02/2014 13:30	0.567
18/02/2014 13:45	0.568
18/02/2014 14:00	0.568
18/02/2014 14:15	0.569
18/02/2014 14:30	0.571
18/02/2014 14:45	0.572
18/02/2014 15:00	0.572
18/02/2014 15:15	0.569
18/02/2014 15:30	0.565
18/02/2014 15:45	0.562
18/02/2014 16:00	0.558
18/02/2014 16:15	0.555
18/02/2014 16:30	0.551

Date	Model input Water level (m AOD)
18/02/2014 16:45	0.548
18/02/2014 17:00	0.545
18/02/2014 17:15	0.542
18/02/2014 17:30	0.539
18/02/2014 17:45	0.536
18/02/2014 18:00	0.533
18/02/2014 18:15	0.531
18/02/2014 18:30	0.528
18/02/2014 18:45	0.526
18/02/2014 19:00	0.523
18/02/2014 19:15	0.521
18/02/2014 19:30	0.518
18/02/2014 19:45	0.516
18/02/2014 20:00	0.514
18/02/2014 20:15	0.512
18/02/2014 20:30	0.51
18/02/2014 20:45	0.508
18/02/2014 21:00	0.507
18/02/2014 21:15	0.506
18/02/2014 21:30	0.506
18/02/2014 21:45	0.507
18/02/2014 22:00	0.51
18/02/2014 22:15	0.519
18/02/2014 22:30	0.528
18/02/2014 22:45	0.538
18/02/2014 23:00	0.548
18/02/2014 23:15	0.551
18/02/2014 23:30	0.551
18/02/2014 23:45	0.551
19/02/2014 00:00	0.551
19/02/2014 00:15	0.552
19/02/2014 00:30	0.553
19/02/2014 00:45	0.554
19/02/2014 01:00	0.555
19/02/2014 01:15	0.557
19/02/2014 01:30	0.558
19/02/2014 01:45	0.559
19/02/2014 02:00	0.56
19/02/2014 02:15	0.561
19/02/2014 02:30	0.562
19/02/2014 02:45	0.563
19/02/2014 03:00	0.564
19/02/2014 03:15	0.564
19/02/2014 03:30	0.562
19/02/2014 03:45	0.559
19/02/2014 04:00	0.555
19/02/2014 04:15	0.551
19/02/2014 04:30	0.546
19/02/2014 04:45	0.542
19/02/2014 05:00	0.538
19/02/2014 05:15	0.534
19/02/2014 05:30	0.531
19/02/2014 05:45	0.528
19/02/2014 06:00	0.524
19/02/2014 06:15	0.521
19/02/2014 06:30	0.518
19/02/2014 06:45	0.515
19/02/2014 07:00	0.513
19/02/2014 07:15	0.51
19/02/2014 07:30	0.507

Date	Model input Water level (m AOD)
19/02/2014 07:45	0.505
19/02/2014 08:00	0.502
19/02/2014 08:15	0.499
19/02/2014 08:30	0.497
19/02/2014 08:45	0.494
19/02/2014 09:00	0.492
19/02/2014 09:15	0.489
19/02/2014 09:30	0.487
19/02/2014 09:45	0.485
19/02/2014 10:00	0.483
19/02/2014 10:15	0.483
19/02/2014 10:30	0.482
19/02/2014 10:45	0.484
19/02/2014 11:00	0.489
19/02/2014 11:15	0.497
19/02/2014 11:30	0.509
19/02/2014 11:45	0.52
19/02/2014 12:00	0.527
19/02/2014 12:15	0.528
19/02/2014 12:30	0.529
19/02/2014 12:45	0.529
19/02/2014 13:00	0.531
19/02/2014 13:15	0.532
19/02/2014 13:30	0.533
19/02/2014 13:45	0.534
19/02/2014 14:00	0.535
19/02/2014 14:15	0.536
19/02/2014 14:30	0.537
19/02/2014 14:45	0.539
19/02/2014 15:00	0.54
19/02/2014 15:15	0.541
19/02/2014 15:30	0.542
19/02/2014 15:45	0.541
19/02/2014 16:00	0.538
19/02/2014 16:15	0.535
19/02/2014 16:30	0.531
19/02/2014 16:45	0.527
19/02/2014 17:00	0.523
19/02/2014 17:15	0.521
19/02/2014 17:30	0.518
19/02/2014 17:45	0.514
19/02/2014 18:00	0.511
19/02/2014 18:15	0.507
19/02/2014 18:30	0.504
19/02/2014 18:45	0.501
19/02/2014 19:00	0.498
19/02/2014 19:15	0.495
19/02/2014 19:30	0.493
19/02/2014 19:45	0.49
19/02/2014 20:00	0.487
19/02/2014 20:15	0.484
19/02/2014 20:30	0.482
19/02/2014 20:45	0.479
19/02/2014 21:00	0.477
19/02/2014 21:15	0.475
19/02/2014 21:30	0.473
19/02/2014 21:45	0.472
19/02/2014 22:00	0.472
19/02/2014 22:15	0.473
19/02/2014 22:30	0.477

Date	Model input Water level (m AOD)
19/02/2014 22:45	0.486
19/02/2014 23:00	0.498
19/02/2014 23:15	0.509
19/02/2014 23:30	0.51
19/02/2014 23:45	0.511
20/02/2014 00:00	0.511
20/02/2014 00:15	0.511
20/02/2014 00:30	0.513
20/02/2014 00:45	0.514
20/02/2014 01:00	0.518
20/02/2014 01:15	0.519
20/02/2014 01:30	0.521
20/02/2014 01:45	0.522
20/02/2014 02:00	0.523
20/02/2014 02:15	0.525
20/02/2014 02:30	0.527
20/02/2014 02:45	0.527
20/02/2014 03:00	0.529
20/02/2014 03:15	0.53
20/02/2014 03:30	0.532
20/02/2014 03:45	0.533
20/02/2014 04:00	0.53
20/02/2014 04:15	0.527
20/02/2014 04:30	0.523
20/02/2014 04:45	0.518
20/02/2014 05:00	0.514
20/02/2014 05:15	0.51
20/02/2014 05:30	0.507
20/02/2014 05:45	0.503
20/02/2014 06:00	0.5
20/02/2014 06:15	0.496
20/02/2014 06:30	0.493
20/02/2014 06:45	0.49
20/02/2014 07:00	0.486
20/02/2014 07:15	0.482
20/02/2014 07:30	0.48
20/02/2014 07:45	0.477
20/02/2014 08:00	0.473
20/02/2014 08:15	0.471
20/02/2014 08:30	0.468
20/02/2014 08:45	0.464
20/02/2014 09:00	0.462
20/02/2014 09:15	0.459
20/02/2014 09:30	0.456
20/02/2014 09:45	0.453
20/02/2014 10:00	0.45
20/02/2014 10:15	0.447
20/02/2014 10:30	0.444
20/02/2014 10:45	0.443
20/02/2014 11:00	0.44
20/02/2014 11:15	0.437
20/02/2014 11:30	0.436
20/02/2014 11:45	0.433
20/02/2014 12:00	0.431
20/02/2014 12:15	0.432
20/02/2014 12:30	0.432
20/02/2014 12:45	0.434
20/02/2014 13:00	0.441
20/02/2014 13:15	0.447
20/02/2014 13:30	0.453

Date	Model input Water level (m AOD)
20/02/2014 13:45	0.458
20/02/2014 14:00	0.463
20/02/2014 14:15	0.467
20/02/2014 14:30	0.47
20/02/2014 14:45	0.474
20/02/2014 15:00	0.475
20/02/2014 15:15	0.478
20/02/2014 15:30	0.478
20/02/2014 15:45	0.476
20/02/2014 16:00	0.472
20/02/2014 16:15	0.468
20/02/2014 16:30	0.464
20/02/2014 16:45	0.46
20/02/2014 17:00	0.456
20/02/2014 17:15	0.452
20/02/2014 17:30	0.448
20/02/2014 17:45	0.445
20/02/2014 18:00	0.441
20/02/2014 18:15	0.438
20/02/2014 18:30	0.435
20/02/2014 18:45	0.432
20/02/2014 19:00	0.429
20/02/2014 19:15	0.426
20/02/2014 19:30	0.423
20/02/2014 19:45	0.42
20/02/2014 20:00	0.418
20/02/2014 20:15	0.415
20/02/2014 20:30	0.412
20/02/2014 20:45	0.41
20/02/2014 21:00	0.407
20/02/2014 21:15	0.405
20/02/2014 21:30	0.403
20/02/2014 21:45	0.401
20/02/2014 22:00	0.399
20/02/2014 22:15	0.396
20/02/2014 22:30	0.395
20/02/2014 22:45	0.393
20/02/2014 23:00	0.391
20/02/2014 23:15	0.391
20/02/2014 23:30	0.392
20/02/2014 23:45	0.399
21/02/2014 00:00	0.411
21/02/2014 00:15	0.422
21/02/2014 00:30	0.427
21/02/2014 00:45	0.431
21/02/2014 01:00	0.435
21/02/2014 01:15	0.438
21/02/2014 01:30	0.441
21/02/2014 01:45	0.444
21/02/2014 02:00	0.446
21/02/2014 02:15	0.448
21/02/2014 02:30	0.45
21/02/2014 02:45	0.452
21/02/2014 03:00	0.454
21/02/2014 03:15	0.456
21/02/2014 03:30	0.457
21/02/2014 03:45	0.459
21/02/2014 04:00	0.46
21/02/2014 04:15	0.462
21/02/2014 04:30	0.463

Date	Model input Water level (m AOD)
21/02/2014 04:45	0.463
21/02/2014 05:00	0.461
21/02/2014 05:15	0.457
21/02/2014 05:30	0.453
21/02/2014 05:45	0.449
21/02/2014 06:00	0.445
21/02/2014 06:15	0.44
21/02/2014 06:30	0.436
21/02/2014 06:45	0.431
21/02/2014 07:00	0.427
21/02/2014 07:15	0.423
21/02/2014 07:30	0.419
21/02/2014 07:45	0.415
21/02/2014 08:00	0.412
21/02/2014 08:15	0.408
21/02/2014 08:30	0.405
21/02/2014 08:45	0.402
21/02/2014 09:00	0.398
21/02/2014 09:15	0.396
21/02/2014 09:30	0.392
21/02/2014 09:45	0.39
21/02/2014 10:00	0.387
21/02/2014 10:15	0.385
21/02/2014 10:30	0.383
21/02/2014 10:45	0.382
21/02/2014 11:00	0.382
21/02/2014 11:15	0.385
21/02/2014 11:30	0.394
21/02/2014 11:45	0.409
21/02/2014 12:00	0.42
21/02/2014 12:15	0.425
21/02/2014 12:30	0.427
21/02/2014 12:45	0.43
21/02/2014 13:00	0.433
21/02/2014 13:15	0.434
21/02/2014 13:30	0.438
21/02/2014 13:45	0.439
21/02/2014 14:00	0.442
21/02/2014 14:15	0.442
21/02/2014 14:30	0.445
21/02/2014 14:45	0.447
21/02/2014 15:00	0.448
21/02/2014 15:15	0.449
21/02/2014 15:30	0.45
21/02/2014 15:45	0.453
21/02/2014 16:00	0.453
21/02/2014 16:15	0.454
21/02/2014 16:30	0.455
21/02/2014 16:45	0.456
21/02/2014 17:00	0.453
21/02/2014 17:15	0.45
21/02/2014 17:30	0.446
21/02/2014 17:45	0.441
21/02/2014 18:00	0.437
21/02/2014 18:15	0.432
21/02/2014 18:30	0.427
21/02/2014 18:45	0.422
21/02/2014 19:00	0.418
21/02/2014 19:15	0.413
21/02/2014 19:30	0.409

Date	Model input Water level (m AOD)
21/02/2014 19:45	0.405
21/02/2014 20:00	0.402
21/02/2014 20:15	0.398
21/02/2014 20:30	0.395
21/02/2014 20:45	0.391
21/02/2014 21:00	0.389
21/02/2014 21:15	0.384
21/02/2014 21:30	0.382
21/02/2014 21:45	0.379
21/02/2014 22:00	0.376
21/02/2014 22:15	0.372
21/02/2014 22:30	0.37
21/02/2014 22:45	0.367
21/02/2014 23:00	0.364
21/02/2014 23:15	0.362
21/02/2014 23:30	0.359
21/02/2014 23:45	0.358
22/02/2014 00:00	0.357
22/02/2014 00:15	0.358
22/02/2014 00:30	0.361
22/02/2014 00:45	0.367
22/02/2014 01:00	0.372
22/02/2014 01:15	0.378
22/02/2014 01:30	0.383
22/02/2014 01:45	0.388
22/02/2014 02:00	0.392
22/02/2014 02:15	0.396
22/02/2014 02:30	0.4
22/02/2014 02:45	0.402
22/02/2014 03:00	0.405
22/02/2014 03:15	0.408
22/02/2014 03:30	0.411
22/02/2014 03:45	0.413
22/02/2014 04:00	0.415
22/02/2014 04:15	0.417
22/02/2014 04:30	0.419
22/02/2014 04:45	0.421
22/02/2014 05:00	0.423
22/02/2014 05:15	0.423
22/02/2014 05:30	0.421
22/02/2014 05:45	0.418
22/02/2014 06:00	0.414
22/02/2014 06:15	0.41
22/02/2014 06:30	0.405
22/02/2014 06:45	0.4
22/02/2014 07:00	0.396
22/02/2014 07:15	0.391
22/02/2014 07:30	0.386
22/02/2014 07:45	0.382
22/02/2014 08:00	0.377
22/02/2014 08:15	0.373
22/02/2014 08:30	0.37
22/02/2014 08:45	0.366
22/02/2014 09:00	0.362
22/02/2014 09:15	0.359
22/02/2014 09:30	0.355
22/02/2014 09:45	0.352
22/02/2014 10:00	0.348
22/02/2014 10:15	0.345
22/02/2014 10:30	0.343

Date	Model input Water level (m AOD)
22/02/2014 10:45	0.339
22/02/2014 11:00	0.337
22/02/2014 11:15	0.335
22/02/2014 11:30	0.333
22/02/2014 11:45	0.331
22/02/2014 12:00	0.332
22/02/2014 12:15	0.34
22/02/2014 12:30	0.353
22/02/2014 12:45	0.368
22/02/2014 13:00	0.373
22/02/2014 13:15	0.378
22/02/2014 13:30	0.381
22/02/2014 13:45	0.384
22/02/2014 14:00	0.386
22/02/2014 14:15	0.39
22/02/2014 14:30	0.393
22/02/2014 14:45	0.395
22/02/2014 15:00	0.397
22/02/2014 15:15	0.399
22/02/2014 15:30	0.401
22/02/2014 15:45	0.403
22/02/2014 16:00	0.405
22/02/2014 16:15	0.407
22/02/2014 16:30	0.408
22/02/2014 16:45	0.41
22/02/2014 17:00	0.411
22/02/2014 17:15	0.413
22/02/2014 17:30	0.414
22/02/2014 17:45	0.416
22/02/2014 18:00	0.417
22/02/2014 18:15	0.417
22/02/2014 18:30	0.414
22/02/2014 18:45	0.411
22/02/2014 19:00	0.406
22/02/2014 19:15	0.402
22/02/2014 19:30	0.396
22/02/2014 19:45	0.391
22/02/2014 20:00	0.386
22/02/2014 20:15	0.381
22/02/2014 20:30	0.376
22/02/2014 20:45	0.371
22/02/2014 21:00	0.367
22/02/2014 21:15	0.362
22/02/2014 21:30	0.358
22/02/2014 21:45	0.353
22/02/2014 22:00	0.35
22/02/2014 22:15	0.345
22/02/2014 22:30	0.342
22/02/2014 22:45	0.339
22/02/2014 23:00	0.336
22/02/2014 23:15	0.332
22/02/2014 23:30	0.33
22/02/2014 23:45	0.327
23/02/2014 00:00	0.325
23/02/2014 00:15	0.322
23/02/2014 00:30	0.324
23/02/2014 00:45	0.328
23/02/2014 01:00	0.336
23/02/2014 01:15	0.349
23/02/2014 01:30	0.365

Date	Model input Water level (m AOD)
23/02/2014 01:45	0.38
23/02/2014 02:00	0.395
23/02/2014 02:15	0.408
23/02/2014 02:30	0.413
23/02/2014 02:45	0.412
23/02/2014 03:00	0.412
23/02/2014 03:15	0.411
23/02/2014 03:30	0.411
23/02/2014 03:45	0.411
23/02/2014 04:00	0.413
23/02/2014 04:15	0.413
23/02/2014 04:30	0.413
23/02/2014 04:45	0.415
23/02/2014 05:00	0.414
23/02/2014 05:15	0.416
23/02/2014 05:30	0.416
23/02/2014 05:45	0.414
23/02/2014 06:00	0.41
23/02/2014 06:15	0.405
23/02/2014 06:30	0.399
23/02/2014 06:45	0.395
23/02/2014 07:00	0.389
23/02/2014 07:15	0.383
23/02/2014 07:30	0.378
23/02/2014 07:45	0.371
23/02/2014 08:00	0.368
23/02/2014 08:15	0.363
23/02/2014 08:30	0.358
23/02/2014 08:45	0.353
23/02/2014 09:00	0.348
23/02/2014 09:15	0.345
23/02/2014 09:30	0.341
23/02/2014 09:45	0.336
23/02/2014 10:00	0.333
23/02/2014 10:15	0.329
23/02/2014 10:30	0.324
23/02/2014 10:45	0.32
23/02/2014 11:00	0.319
23/02/2014 11:15	0.315
23/02/2014 11:30	0.312
23/02/2014 11:45	0.308
23/02/2014 12:00	0.306
23/02/2014 12:15	0.303
23/02/2014 12:30	0.299
23/02/2014 12:45	0.296
23/02/2014 13:00	0.294
23/02/2014 13:15	0.292
23/02/2014 13:30	0.288
23/02/2014 13:45	0.287
23/02/2014 14:00	0.283
23/02/2014 14:15	0.281
23/02/2014 14:30	0.28
23/02/2014 14:45	0.277
23/02/2014 15:00	0.275
23/02/2014 15:15	0.275
23/02/2014 15:30	0.277
23/02/2014 15:45	0.281
23/02/2014 16:00	0.285
23/02/2014 16:15	0.289
23/02/2014 16:30	0.293

Date	Model input Water level (m AOD)
23/02/2014 16:45	0.298
23/02/2014 17:00	0.302
23/02/2014 17:15	0.307
23/02/2014 17:30	0.31
23/02/2014 17:45	0.314
23/02/2014 18:00	0.317
23/02/2014 18:15	0.318
23/02/2014 18:30	0.318
23/02/2014 18:45	0.315
23/02/2014 19:00	0.312
23/02/2014 19:15	0.308
23/02/2014 19:30	0.305
23/02/2014 19:45	0.3
23/02/2014 20:00	0.297
23/02/2014 20:15	0.292
23/02/2014 20:30	0.288
23/02/2014 20:45	0.284
23/02/2014 21:00	0.281
23/02/2014 21:15	0.277
23/02/2014 21:30	0.274
23/02/2014 21:45	0.27
23/02/2014 22:00	0.267
23/02/2014 22:15	0.263
23/02/2014 22:30	0.261
23/02/2014 22:45	0.258
23/02/2014 23:00	0.255
23/02/2014 23:15	0.252
23/02/2014 23:30	0.25
23/02/2014 23:45	0.247
24/02/2014 00:00	0.245
24/02/2014 00:15	0.242
24/02/2014 00:30	0.24
24/02/2014 00:45	0.238
24/02/2014 01:00	0.236
24/02/2014 01:15	0.234
24/02/2014 01:30	0.233
24/02/2014 01:45	0.232
24/02/2014 02:00	0.233
24/02/2014 02:15	0.235
24/02/2014 02:30	0.238
24/02/2014 02:45	0.242
24/02/2014 03:00	0.246
24/02/2014 03:15	0.249
24/02/2014 03:30	0.253
24/02/2014 03:45	0.257
24/02/2014 04:00	0.261
24/02/2014 04:15	0.265
24/02/2014 04:30	0.269
24/02/2014 04:45	0.272
24/02/2014 05:00	0.275
24/02/2014 05:15	0.279
24/02/2014 05:30	0.282
24/02/2014 05:45	0.285
24/02/2014 06:00	0.288
24/02/2014 06:15	0.291
24/02/2014 06:30	0.294
24/02/2014 06:45	0.3
24/02/2014 07:00	0.3
24/02/2014 07:15	0.302
24/02/2014 07:30	0.305

Date	Model input Water level (m AOD)
24/02/2014 07:45	0.308
24/02/2014 08:00	0.31
24/02/2014 08:15	0.31
24/02/2014 08:30	0.309
24/02/2014 08:45	0.305
24/02/2014 09:00	0.302
24/02/2014 09:15	0.299
24/02/2014 09:30	0.294
24/02/2014 09:45	0.29
24/02/2014 10:00	0.286
24/02/2014 10:15	0.281
24/02/2014 10:30	0.276
24/02/2014 10:45	0.272
24/02/2014 11:00	0.268
24/02/2014 11:15	0.265
24/02/2014 11:30	0.26
24/02/2014 11:45	0.257
24/02/2014 12:00	0.254
24/02/2014 12:15	0.249
24/02/2014 12:30	0.246
24/02/2014 12:45	0.243
24/02/2014 13:00	0.24
24/02/2014 13:15	0.238
24/02/2014 13:30	0.236
24/02/2014 13:45	0.233
24/02/2014 14:00	0.231
24/02/2014 14:15	0.233
24/02/2014 14:30	0.235
24/02/2014 14:45	0.239
24/02/2014 15:00	0.242
24/02/2014 15:15	0.246
24/02/2014 15:30	0.25
24/02/2014 15:45	0.253
24/02/2014 16:00	0.258
24/02/2014 16:15	0.262
24/02/2014 16:30	0.265
24/02/2014 16:45	0.269
24/02/2014 17:00	0.272
24/02/2014 17:15	0.276
24/02/2014 17:30	0.279
24/02/2014 17:45	0.282
24/02/2014 18:00	0.285
24/02/2014 18:15	0.287
24/02/2014 18:30	0.29
24/02/2014 18:45	0.293
24/02/2014 19:00	0.296
24/02/2014 19:15	0.298
24/02/2014 19:30	0.301
24/02/2014 19:45	0.304
24/02/2014 20:00	0.306
24/02/2014 20:15	0.309
24/02/2014 20:30	0.311
24/02/2014 20:45	0.314
24/02/2014 21:00	0.316
24/02/2014 21:15	0.318
24/02/2014 21:30	0.317
24/02/2014 21:45	0.314
24/02/2014 22:00	0.311
24/02/2014 22:15	0.307
24/02/2014 22:30	0.302

Date	Model input Water level (m AOD)
24/02/2014 22:45	0.298
24/02/2014 23:00	0.294
24/02/2014 23:15	0.29
24/02/2014 23:30	0.285
24/02/2014 23:45	0.281
25/02/2014 00:00	0.277
25/02/2014 00:15	0.272
25/02/2014 00:30	0.269
25/02/2014 00:45	0.264
25/02/2014 01:00	0.26
25/02/2014 01:15	0.257
25/02/2014 01:30	0.254
25/02/2014 01:45	0.251
25/02/2014 02:00	0.248
25/02/2014 02:15	0.245
25/02/2014 02:30	0.244
25/02/2014 02:45	0.244
25/02/2014 03:00	0.247
25/02/2014 03:15	0.25
25/02/2014 03:30	0.254
25/02/2014 03:45	0.258
25/02/2014 04:00	0.263
25/02/2014 04:15	0.266
25/02/2014 04:30	0.27
25/02/2014 04:45	0.274
25/02/2014 05:00	0.278
25/02/2014 05:15	0.282
25/02/2014 05:30	0.285
25/02/2014 05:45	0.288
25/02/2014 06:00	0.291
25/02/2014 06:15	0.293
25/02/2014 06:30	0.296
25/02/2014 06:45	0.3
25/02/2014 07:00	0.302
25/02/2014 07:15	0.305
25/02/2014 07:30	0.307
25/02/2014 07:45	0.31
25/02/2014 08:00	0.312
25/02/2014 08:15	0.316
25/02/2014 08:30	0.318
25/02/2014 08:45	0.32
25/02/2014 09:00	0.321
25/02/2014 09:15	0.319
25/02/2014 09:30	0.316
25/02/2014 09:45	0.313
25/02/2014 10:00	0.309
25/02/2014 10:15	0.306
25/02/2014 10:30	0.301
25/02/2014 10:45	0.297
25/02/2014 11:00	0.293
25/02/2014 11:15	0.289
25/02/2014 11:30	0.284
25/02/2014 11:45	0.28
25/02/2014 12:00	0.277
25/02/2014 12:15	0.273
25/02/2014 12:30	0.269
25/02/2014 12:45	0.267
25/02/2014 13:00	0.263
25/02/2014 13:15	0.259
25/02/2014 13:30	0.255

Date	Model input Water level (m AOD)
25/02/2014 13:45	0.252
25/02/2014 14:00	0.25
25/02/2014 14:15	0.247
25/02/2014 14:30	0.245
25/02/2014 14:45	0.243
25/02/2014 15:00	0.24
25/02/2014 15:15	0.238
25/02/2014 15:30	0.236
25/02/2014 15:45	0.234
25/02/2014 16:00	0.232
25/02/2014 16:15	0.23
25/02/2014 16:30	0.229
25/02/2014 16:45	0.23
25/02/2014 17:00	0.232
25/02/2014 17:15	0.234
25/02/2014 17:30	0.238
25/02/2014 17:45	0.242
25/02/2014 18:00	0.245
25/02/2014 18:15	0.249
25/02/2014 18:30	0.253
25/02/2014 18:45	0.258
25/02/2014 19:00	0.261
25/02/2014 19:15	0.264
25/02/2014 19:30	0.268
25/02/2014 19:45	0.271
25/02/2014 20:00	0.274
25/02/2014 20:15	0.277
25/02/2014 20:30	0.28
25/02/2014 20:45	0.283
25/02/2014 21:00	0.286
25/02/2014 21:15	0.289
25/02/2014 21:30	0.29
25/02/2014 21:45	0.291
25/02/2014 22:00	0.289
25/02/2014 22:15	0.286
25/02/2014 22:30	0.283
25/02/2014 22:45	0.279
25/02/2014 23:00	0.274
25/02/2014 23:15	0.27
25/02/2014 23:30	0.266
25/02/2014 23:45	0.263
26/02/2014 00:00	0.257
26/02/2014 00:15	0.254
26/02/2014 00:30	0.25
26/02/2014 00:45	0.247
26/02/2014 01:00	0.243
26/02/2014 01:15	0.24
26/02/2014 01:30	0.236
26/02/2014 01:45	0.233
26/02/2014 02:00	0.231
26/02/2014 02:15	0.227
26/02/2014 02:30	0.224
26/02/2014 02:45	0.222
26/02/2014 03:00	0.219
26/02/2014 03:15	0.217
26/02/2014 03:30	0.215
26/02/2014 03:45	0.213
26/02/2014 04:00	0.211
26/02/2014 04:15	0.214
26/02/2014 04:30	0.219

Date	Model input Water level (m AOD)
26/02/2014 04:45	0.229
26/02/2014 05:00	0.237
26/02/2014 05:15	0.242
26/02/2014 05:30	0.246
26/02/2014 05:45	0.25
26/02/2014 06:00	0.253
26/02/2014 06:15	0.256
26/02/2014 06:30	0.259
26/02/2014 06:45	0.262
26/02/2014 07:00	0.265
26/02/2014 07:15	0.268
26/02/2014 07:30	0.27
26/02/2014 07:45	0.273
26/02/2014 08:00	0.276
26/02/2014 08:15	0.278
26/02/2014 08:30	0.28
26/02/2014 08:45	0.283
26/02/2014 09:00	0.285
26/02/2014 09:15	0.288
26/02/2014 09:30	0.29
26/02/2014 09:45	0.293
26/02/2014 10:00	0.295
26/02/2014 10:15	0.298
26/02/2014 10:30	0.3
26/02/2014 10:45	0.302
26/02/2014 11:00	0.301
26/02/2014 11:15	0.3
26/02/2014 11:30	0.296
26/02/2014 11:45	0.291
26/02/2014 12:00	0.288
26/02/2014 12:15	0.283
26/02/2014 12:30	0.278
26/02/2014 12:45	0.273
26/02/2014 13:00	0.268
26/02/2014 13:15	0.264
26/02/2014 13:30	0.259
26/02/2014 13:45	0.257
26/02/2014 14:00	0.253
26/02/2014 14:15	0.25
26/02/2014 14:30	0.246
26/02/2014 14:45	0.243
26/02/2014 15:00	0.239
26/02/2014 15:15	0.236
26/02/2014 15:30	0.233
26/02/2014 15:45	0.23
26/02/2014 16:00	0.227
26/02/2014 16:15	0.225
26/02/2014 16:30	0.223
26/02/2014 16:45	0.222
26/02/2014 17:00	0.224
26/02/2014 17:15	0.231
26/02/2014 17:30	0.244
26/02/2014 17:45	0.251
26/02/2014 18:00	0.256
26/02/2014 18:15	0.26
26/02/2014 18:30	0.264
26/02/2014 18:45	0.267
26/02/2014 19:00	0.269
26/02/2014 19:15	0.272
26/02/2014 19:30	0.275

Date	Model input Water level (m AOD)
26/02/2014 19:45	0.277
26/02/2014 20:00	0.28
26/02/2014 20:15	0.282
26/02/2014 20:30	0.285
26/02/2014 20:45	0.287
26/02/2014 21:00	0.29
26/02/2014 21:15	0.292
26/02/2014 21:30	0.294
26/02/2014 21:45	0.296
26/02/2014 22:00	0.298
26/02/2014 22:15	0.301
26/02/2014 22:30	0.303
26/02/2014 22:45	0.304
26/02/2014 23:00	0.302
26/02/2014 23:15	0.299
26/02/2014 23:30	0.295
26/02/2014 23:45	0.291
27/02/2014 00:00	0.286
27/02/2014 00:15	0.28
27/02/2014 00:30	0.275
27/02/2014 00:45	0.27
27/02/2014 01:00	0.266
27/02/2014 01:15	0.261
27/02/2014 01:30	0.256
27/02/2014 01:45	0.253
27/02/2014 02:00	0.25
27/02/2014 02:15	0.246
27/02/2014 02:30	0.242
27/02/2014 02:45	0.238
27/02/2014 03:00	0.235
27/02/2014 03:15	0.232
27/02/2014 03:30	0.229
27/02/2014 03:45	0.226
27/02/2014 04:00	0.223
27/02/2014 04:15	0.22
27/02/2014 04:30	0.219
27/02/2014 04:45	0.216
27/02/2014 05:00	0.214
27/02/2014 05:15	0.211
27/02/2014 05:30	0.21
27/02/2014 05:45	0.207
27/02/2014 06:00	0.207
27/02/2014 06:15	0.207
27/02/2014 06:30	0.208
27/02/2014 06:45	0.21
27/02/2014 07:00	0.213
27/02/2014 07:15	0.216
27/02/2014 07:30	0.22
27/02/2014 07:45	0.223
27/02/2014 08:00	0.227
27/02/2014 08:15	0.231
27/02/2014 08:30	0.235
27/02/2014 08:45	0.239
27/02/2014 09:00	0.242
27/02/2014 09:15	0.246
27/02/2014 09:30	0.25
27/02/2014 09:45	0.254
27/02/2014 10:00	0.258
27/02/2014 10:15	0.26
27/02/2014 10:30	0.265

Date	Model input Water level (m AOD)
27/02/2014 10:45	0.267
27/02/2014 11:00	0.267
27/02/2014 11:15	0.265
27/02/2014 11:30	0.263
27/02/2014 11:45	0.261
27/02/2014 12:00	0.257
27/02/2014 12:15	0.255
27/02/2014 12:30	0.252
27/02/2014 12:45	0.249
27/02/2014 13:00	0.246
27/02/2014 13:15	0.243
27/02/2014 13:30	0.241
27/02/2014 13:45	0.238
27/02/2014 14:00	0.236
27/02/2014 14:15	0.235
27/02/2014 14:30	0.231
27/02/2014 14:45	0.23
27/02/2014 15:00	0.228
27/02/2014 15:15	0.226
27/02/2014 15:30	0.224
27/02/2014 15:45	0.222
27/02/2014 16:00	0.22
27/02/2014 16:15	0.219
27/02/2014 16:30	0.217
27/02/2014 16:45	0.216
27/02/2014 17:00	0.214
27/02/2014 17:15	0.213
27/02/2014 17:30	0.211
27/02/2014 17:45	0.209
27/02/2014 18:00	0.208
27/02/2014 18:15	0.209
27/02/2014 18:30	0.212
27/02/2014 18:45	0.22
27/02/2014 19:00	0.225
27/02/2014 19:15	0.229
27/02/2014 19:30	0.233
27/02/2014 19:45	0.237
27/02/2014 20:00	0.241
27/02/2014 20:15	0.245
27/02/2014 20:30	0.248
27/02/2014 20:45	0.252
27/02/2014 21:00	0.255
27/02/2014 21:15	0.258
27/02/2014 21:30	0.261
27/02/2014 21:45	0.265
27/02/2014 22:00	0.268
27/02/2014 22:15	0.271
27/02/2014 22:30	0.274
27/02/2014 22:45	0.277
27/02/2014 23:00	0.28
27/02/2014 23:15	0.283
27/02/2014 23:30	0.285
27/02/2014 23:45	0.288
28/02/2014 00:00	0.29
28/02/2014 00:15	0.29
28/02/2014 00:30	0.288
28/02/2014 00:45	0.284
28/02/2014 01:00	0.281
28/02/2014 01:15	0.276
28/02/2014 01:30	0.272

Date	Model input Water level (m AOD)
28/02/2014 01:45	0.268
28/02/2014 02:00	0.263
28/02/2014 02:15	0.259
28/02/2014 02:30	0.255
28/02/2014 02:45	0.251
28/02/2014 03:00	0.248
28/02/2014 03:15	0.245
28/02/2014 03:30	0.241
28/02/2014 03:45	0.238
28/02/2014 04:00	0.235
28/02/2014 04:15	0.232
28/02/2014 04:30	0.229
28/02/2014 04:45	0.227
28/02/2014 05:00	0.224
28/02/2014 05:15	0.222
28/02/2014 05:30	0.22
28/02/2014 05:45	0.218
28/02/2014 06:00	0.219
28/02/2014 06:15	0.223
28/02/2014 06:30	0.231
28/02/2014 06:45	0.236
28/02/2014 07:00	0.241
28/02/2014 07:15	0.245
28/02/2014 07:30	0.249
28/02/2014 07:45	0.253
28/02/2014 08:00	0.257
28/02/2014 08:15	0.26
28/02/2014 08:30	0.263
28/02/2014 08:45	0.267
28/02/2014 09:00	0.27
28/02/2014 09:15	0.273
28/02/2014 09:30	0.276
28/02/2014 09:45	0.279
28/02/2014 10:00	0.282
28/02/2014 10:15	0.286
28/02/2014 10:30	0.289
28/02/2014 10:45	0.291
28/02/2014 11:00	0.294
28/02/2014 11:15	0.297
28/02/2014 11:30	0.3
28/02/2014 11:45	0.302
28/02/2014 12:00	0.305
28/02/2014 12:15	0.308
28/02/2014 12:30	0.311
28/02/2014 12:45	0.313
28/02/2014 13:00	0.316
28/02/2014 13:15	0.317
28/02/2014 13:30	0.317
28/02/2014 13:45	0.314
28/02/2014 14:00	0.31
28/02/2014 14:15	0.305
28/02/2014 14:30	0.301
28/02/2014 14:45	0.295
28/02/2014 15:00	0.291
28/02/2014 15:15	0.285
28/02/2014 15:30	0.281
28/02/2014 15:45	0.276
28/02/2014 16:00	0.272
28/02/2014 16:15	0.268
28/02/2014 16:30	0.263

Date	Model input Water level (m AOD)
28/02/2014 16:45	0.262
28/02/2014 17:00	0.258
28/02/2014 17:15	0.255
28/02/2014 17:30	0.252
28/02/2014 17:45	0.251
28/02/2014 18:00	0.253
28/02/2014 18:15	0.256
28/02/2014 18:30	0.26
28/02/2014 18:45	0.265
28/02/2014 19:00	0.27
28/02/2014 19:15	0.274
28/02/2014 19:30	0.279
28/02/2014 19:45	0.284
28/02/2014 20:00	0.289
28/02/2014 20:15	0.293
28/02/2014 20:30	0.297
28/02/2014 20:45	0.3
28/02/2014 21:00	0.304
28/02/2014 21:15	0.308
28/02/2014 21:30	0.312
28/02/2014 21:45	0.315
28/02/2014 22:00	0.319
28/02/2014 22:15	0.322
28/02/2014 22:30	0.326
28/02/2014 22:45	0.329
28/02/2014 23:00	0.332
28/02/2014 23:15	0.334
28/02/2014 23:30	0.337
28/02/2014 23:45	0.34
01/03/2014 00:00	0.343
01/03/2014 00:15	0.346
01/03/2014 00:30	0.348
01/03/2014 00:45	0.351
01/03/2014 01:00	0.35
01/03/2014 01:15	0.347
01/03/2014 01:30	0.343
01/03/2014 01:45	0.338
01/03/2014 02:00	0.333
01/03/2014 02:15	0.328
01/03/2014 02:30	0.322
01/03/2014 02:45	0.317
01/03/2014 03:00	0.313
01/03/2014 03:15	0.308
01/03/2014 03:30	0.303
01/03/2014 03:45	0.299
01/03/2014 04:00	0.295
01/03/2014 04:15	0.292
01/03/2014 04:30	0.288
01/03/2014 04:45	0.284
01/03/2014 05:00	0.281
01/03/2014 05:15	0.278
01/03/2014 05:30	0.275
01/03/2014 05:45	0.272
01/03/2014 06:00	0.269
01/03/2014 06:15	0.266
01/03/2014 06:30	0.264
01/03/2014 06:45	0.261
01/03/2014 07:00	0.259
01/03/2014 07:15	0.258
01/03/2014 07:30	0.258

Date	Model input Water level (m AOD)
01/03/2014 07:45	0.26
01/03/2014 08:00	0.264
01/03/2014 08:15	0.268
01/03/2014 08:30	0.272
01/03/2014 08:45	0.276
01/03/2014 09:00	0.281
01/03/2014 09:15	0.286
01/03/2014 09:30	0.29
01/03/2014 09:45	0.294
01/03/2014 10:00	0.299
01/03/2014 10:15	0.303
01/03/2014 10:30	0.307
01/03/2014 10:45	0.311
01/03/2014 11:00	0.315
01/03/2014 11:15	0.319
01/03/2014 11:30	0.322
01/03/2014 11:45	0.326
01/03/2014 12:00	0.329
01/03/2014 12:15	0.332
01/03/2014 12:30	0.335
01/03/2014 12:45	0.339
01/03/2014 13:00	0.342
01/03/2014 13:15	0.344
01/03/2014 13:30	0.347
01/03/2014 13:45	0.348
01/03/2014 14:00	0.347
01/03/2014 14:15	0.343
01/03/2014 14:30	0.339
01/03/2014 14:45	0.335
01/03/2014 15:00	0.33
01/03/2014 15:15	0.326
01/03/2014 15:30	0.321
01/03/2014 15:45	0.317
01/03/2014 16:00	0.313
01/03/2014 16:15	0.31
01/03/2014 16:30	0.306
01/03/2014 16:45	0.303
01/03/2014 17:00	0.299
01/03/2014 17:15	0.296
01/03/2014 17:30	0.293
01/03/2014 17:45	0.29
01/03/2014 18:00	0.287
01/03/2014 18:15	0.285
01/03/2014 18:30	0.282
01/03/2014 18:45	0.281
01/03/2014 19:00	0.281
01/03/2014 19:15	0.283
01/03/2014 19:30	0.287
01/03/2014 19:45	0.291
01/03/2014 20:00	0.295
01/03/2014 20:15	0.3
01/03/2014 20:30	0.305
01/03/2014 20:45	0.309
01/03/2014 21:00	0.314
01/03/2014 21:15	0.318
01/03/2014 21:30	0.322
01/03/2014 21:45	0.325
01/03/2014 22:00	0.329
01/03/2014 22:15	0.333
01/03/2014 22:30	0.336

Date	Model input Water level (m AOD)
01/03/2014 22:45	0.339
01/03/2014 23:00	0.342
01/03/2014 23:15	0.345
01/03/2014 23:30	0.348
01/03/2014 23:45	0.351
02/03/2014 00:00	0.354
02/03/2014 00:15	0.357
02/03/2014 00:30	0.359
02/03/2014 00:45	0.362
02/03/2014 01:00	0.364
02/03/2014 01:15	0.366
02/03/2014 01:30	0.369
02/03/2014 01:45	0.37
02/03/2014 02:00	0.368
02/03/2014 02:15	0.365
02/03/2014 02:30	0.36
02/03/2014 02:45	0.356
02/03/2014 03:00	0.352
02/03/2014 03:15	0.348
02/03/2014 03:30	0.344
02/03/2014 03:45	0.34
02/03/2014 04:00	0.336
02/03/2014 04:15	0.333
02/03/2014 04:30	0.329
02/03/2014 04:45	0.326
02/03/2014 05:00	0.323
02/03/2014 05:15	0.32
02/03/2014 05:30	0.317
02/03/2014 05:45	0.314
02/03/2014 06:00	0.311
02/03/2014 06:15	0.308
02/03/2014 06:30	0.305
02/03/2014 06:45	0.303
02/03/2014 07:00	0.3
02/03/2014 07:15	0.298
02/03/2014 07:30	0.295
02/03/2014 07:45	0.293
02/03/2014 08:00	0.29
02/03/2014 08:15	0.289
02/03/2014 08:30	0.287
02/03/2014 08:45	0.285
02/03/2014 09:00	0.285
02/03/2014 09:15	0.287
02/03/2014 09:30	0.291
02/03/2014 09:45	0.296
02/03/2014 10:00	0.302
02/03/2014 10:15	0.306
02/03/2014 10:30	0.311
02/03/2014 10:45	0.314
02/03/2014 11:00	0.32
02/03/2014 11:15	0.326
02/03/2014 11:30	0.33
02/03/2014 11:45	0.333
02/03/2014 12:00	0.337
02/03/2014 12:15	0.34
02/03/2014 12:30	0.343
02/03/2014 12:45	0.347
02/03/2014 13:00	0.351
02/03/2014 13:15	0.353
02/03/2014 13:30	0.357

Date	Model input Water level (m AOD)
02/03/2014 13:45	0.358
02/03/2014 14:00	0.357
02/03/2014 14:15	0.353
02/03/2014 14:30	0.349
02/03/2014 14:45	0.346
02/03/2014 15:00	0.34
02/03/2014 15:15	0.336
02/03/2014 15:30	0.333
02/03/2014 15:45	0.33
02/03/2014 16:00	0.325
02/03/2014 16:15	0.323
02/03/2014 16:30	0.317
02/03/2014 16:45	0.313
02/03/2014 17:00	0.31
02/03/2014 17:15	0.306
02/03/2014 17:30	0.304
02/03/2014 17:45	0.3
02/03/2014 18:00	0.297
02/03/2014 18:15	0.295
02/03/2014 18:30	0.292
02/03/2014 18:45	0.288
02/03/2014 19:00	0.285
02/03/2014 19:15	0.283
02/03/2014 19:30	0.281
02/03/2014 19:45	0.279
02/03/2014 20:00	0.278
02/03/2014 20:15	0.279
02/03/2014 20:30	0.282
02/03/2014 20:45	0.287
02/03/2014 21:00	0.292
02/03/2014 21:15	0.295
02/03/2014 21:30	0.301
02/03/2014 21:45	0.307
02/03/2014 22:00	0.311
02/03/2014 22:15	0.316
02/03/2014 22:30	0.319
02/03/2014 22:45	0.325
02/03/2014 23:00	0.329
02/03/2014 23:15	0.333
02/03/2014 23:30	0.337
02/03/2014 23:45	0.34
03/03/2014 00:00	0.344
03/03/2014 00:15	0.348
03/03/2014 00:30	0.352
03/03/2014 00:45	0.356
03/03/2014 01:00	0.358
03/03/2014 01:15	0.361
03/03/2014 01:30	0.365
03/03/2014 01:45	0.367
03/03/2014 02:00	0.369
03/03/2014 02:15	0.367
03/03/2014 02:30	0.364
03/03/2014 02:45	0.36
03/03/2014 03:00	0.355
03/03/2014 03:15	0.352
03/03/2014 03:30	0.348
03/03/2014 03:45	0.345
03/03/2014 04:00	0.342
03/03/2014 04:15	0.339
03/03/2014 04:30	0.336

Date	Model input Water level (m AOD)
03/03/2014 04:45	0.333
03/03/2014 05:00	0.33
03/03/2014 05:15	0.328
03/03/2014 05:30	0.325
03/03/2014 05:45	0.324
03/03/2014 06:00	0.321
03/03/2014 06:15	0.32
03/03/2014 06:30	0.318
03/03/2014 06:45	0.316
03/03/2014 07:00	0.315
03/03/2014 07:15	0.314
03/03/2014 07:30	0.313
03/03/2014 07:45	0.312
03/03/2014 08:00	0.312
03/03/2014 08:15	0.313
03/03/2014 08:30	0.313
03/03/2014 08:45	0.314
03/03/2014 09:00	0.314
03/03/2014 09:15	0.316
03/03/2014 09:30	0.32
03/03/2014 09:45	0.325
03/03/2014 10:00	0.33
03/03/2014 10:15	0.336
03/03/2014 10:30	0.342
03/03/2014 10:45	0.347
03/03/2014 11:00	0.353
03/03/2014 11:15	0.358
03/03/2014 11:30	0.363
03/03/2014 11:45	0.368
03/03/2014 12:00	0.372
03/03/2014 12:15	0.376
03/03/2014 12:30	0.38
03/03/2014 12:45	0.384
03/03/2014 13:00	0.388
03/03/2014 13:15	0.392
03/03/2014 13:30	0.395
03/03/2014 13:45	0.4
03/03/2014 14:00	0.404
03/03/2014 14:15	0.408
03/03/2014 14:30	0.412
03/03/2014 14:45	0.417
03/03/2014 15:00	0.421
03/03/2014 15:15	0.425
03/03/2014 15:30	0.429
03/03/2014 15:45	0.43
03/03/2014 16:00	0.43
03/03/2014 16:15	0.429
03/03/2014 16:30	0.428
03/03/2014 16:45	0.427
03/03/2014 17:00	0.426
03/03/2014 17:15	0.425
03/03/2014 17:30	0.424
03/03/2014 17:45	0.423
03/03/2014 18:00	0.422
03/03/2014 18:15	0.422
03/03/2014 18:30	0.421
03/03/2014 18:45	0.421
03/03/2014 19:00	0.42
03/03/2014 19:15	0.42
03/03/2014 19:30	0.419

Date	Model input Water level (m AOD)
03/03/2014 19:45	0.419
03/03/2014 20:00	0.421
03/03/2014 20:15	0.423
03/03/2014 20:30	0.429
03/03/2014 20:45	0.437
03/03/2014 21:00	0.443
03/03/2014 21:15	0.447
03/03/2014 21:30	0.451
03/03/2014 21:45	0.454
03/03/2014 22:00	0.457
03/03/2014 22:15	0.459
03/03/2014 22:30	0.462
03/03/2014 22:45	0.464
03/03/2014 23:00	0.466
03/03/2014 23:15	0.469
03/03/2014 23:30	0.471
03/03/2014 23:45	0.473
04/03/2014 00:00	0.476
04/03/2014 00:15	0.478
04/03/2014 00:30	0.48
04/03/2014 00:45	0.483
04/03/2014 01:00	0.484
04/03/2014 01:15	0.487
04/03/2014 01:30	0.489
04/03/2014 01:45	0.491
04/03/2014 02:00	0.493
04/03/2014 02:15	0.495
04/03/2014 02:30	0.497
04/03/2014 02:45	0.499
04/03/2014 03:00	0.501
04/03/2014 03:15	0.503
04/03/2014 03:30	0.501
04/03/2014 03:45	0.497
04/03/2014 04:00	0.493
04/03/2014 04:15	0.491
04/03/2014 04:30	0.488
04/03/2014 04:45	0.486
04/03/2014 05:00	0.483
04/03/2014 05:15	0.48
04/03/2014 05:30	0.478
04/03/2014 05:45	0.476
04/03/2014 06:00	0.473
04/03/2014 06:15	0.47
04/03/2014 06:30	0.468
04/03/2014 06:45	0.466
04/03/2014 07:00	0.464
04/03/2014 07:15	0.462
04/03/2014 07:30	0.459
04/03/2014 07:45	0.458
04/03/2014 08:00	0.455
04/03/2014 08:15	0.453
04/03/2014 08:30	0.451
04/03/2014 08:45	0.449
04/03/2014 09:00	0.447
04/03/2014 09:15	0.446
04/03/2014 09:30	0.444
04/03/2014 09:45	0.444
04/03/2014 10:00	0.445
04/03/2014 10:15	0.448
04/03/2014 10:30	0.456

Date	Model input Water level (m AOD)
04/03/2014 10:45	0.462
04/03/2014 11:00	0.466
04/03/2014 11:15	0.47
04/03/2014 11:30	0.473
04/03/2014 11:45	0.476
04/03/2014 12:00	0.479
04/03/2014 12:15	0.481
04/03/2014 12:30	0.483
04/03/2014 12:45	0.485
04/03/2014 13:00	0.487
04/03/2014 13:15	0.489
04/03/2014 13:30	0.491
04/03/2014 13:45	0.493
04/03/2014 14:00	0.494
04/03/2014 14:15	0.496
04/03/2014 14:30	0.498
04/03/2014 14:45	0.499
04/03/2014 15:00	0.501
04/03/2014 15:15	0.501
04/03/2014 15:30	0.497
04/03/2014 15:45	0.494
04/03/2014 16:00	0.49
04/03/2014 16:15	0.486
04/03/2014 16:30	0.482
04/03/2014 16:45	0.479
04/03/2014 17:00	0.476
04/03/2014 17:15	0.473
04/03/2014 17:30	0.47
04/03/2014 17:45	0.466
04/03/2014 18:00	0.464
04/03/2014 18:15	0.461
04/03/2014 18:30	0.458
04/03/2014 18:45	0.455
04/03/2014 19:00	0.453
04/03/2014 19:15	0.45
04/03/2014 19:30	0.448
04/03/2014 19:45	0.445
04/03/2014 20:00	0.443
04/03/2014 20:15	0.44
04/03/2014 20:30	0.438
04/03/2014 20:45	0.436
04/03/2014 21:00	0.434
04/03/2014 21:15	0.432
04/03/2014 21:30	0.432
04/03/2014 21:45	0.433
04/03/2014 22:00	0.439
04/03/2014 22:15	0.45
04/03/2014 22:30	0.455
04/03/2014 22:45	0.459
04/03/2014 23:00	0.463
04/03/2014 23:15	0.466
04/03/2014 23:30	0.469
04/03/2014 23:45	0.471
05/03/2014 00:00	0.474
05/03/2014 00:15	0.476
05/03/2014 00:30	0.477
05/03/2014 00:45	0.479
05/03/2014 01:00	0.481
05/03/2014 01:15	0.482
05/03/2014 01:30	0.484

Date	Model input Water level (m AOD)
05/03/2014 01:45	0.485
05/03/2014 02:00	0.487
05/03/2014 02:15	0.488
05/03/2014 02:30	0.489
05/03/2014 02:45	0.491
05/03/2014 03:00	0.493
05/03/2014 03:15	0.494
05/03/2014 03:30	0.495
05/03/2014 03:45	0.491
05/03/2014 04:00	0.487
05/03/2014 04:15	0.483
05/03/2014 04:30	0.478
05/03/2014 04:45	0.474
05/03/2014 05:00	0.472
05/03/2014 05:15	0.468
05/03/2014 05:30	0.464
05/03/2014 05:45	0.461
05/03/2014 06:00	0.457
05/03/2014 06:15	0.453
05/03/2014 06:30	0.45
05/03/2014 06:45	0.447
05/03/2014 07:00	0.444
05/03/2014 07:15	0.44
05/03/2014 07:30	0.437
05/03/2014 07:45	0.434
05/03/2014 08:00	0.431
05/03/2014 08:15	0.428
05/03/2014 08:30	0.425
05/03/2014 08:45	0.422
05/03/2014 09:00	0.419
05/03/2014 09:15	0.416
05/03/2014 09:30	0.413
05/03/2014 09:45	0.41
05/03/2014 10:00	0.408
05/03/2014 10:15	0.405
05/03/2014 10:30	0.403
05/03/2014 10:45	0.401
05/03/2014 11:00	0.4
05/03/2014 11:15	0.403
05/03/2014 11:30	0.412
05/03/2014 11:45	0.427
05/03/2014 12:00	0.432
05/03/2014 12:15	0.436
05/03/2014 12:30	0.44
05/03/2014 12:45	0.443
05/03/2014 13:00	0.445
05/03/2014 13:15	0.447
05/03/2014 13:30	0.449
05/03/2014 13:45	0.451
05/03/2014 14:00	0.452
05/03/2014 14:15	0.454
05/03/2014 14:30	0.455
05/03/2014 14:45	0.457
05/03/2014 15:00	0.459
05/03/2014 15:15	0.46
05/03/2014 15:30	0.462
05/03/2014 15:45	0.462
05/03/2014 16:00	0.46
05/03/2014 16:15	0.456
05/03/2014 16:30	0.452

Date	Model input Water level (m AOD)
05/03/2014 16:45	0.447
05/03/2014 17:00	0.442
05/03/2014 17:15	0.438
05/03/2014 17:30	0.433
05/03/2014 17:45	0.428
05/03/2014 18:00	0.424
05/03/2014 18:15	0.42
05/03/2014 18:30	0.416
05/03/2014 18:45	0.412
05/03/2014 19:00	0.408
05/03/2014 19:15	0.404
05/03/2014 19:30	0.401
05/03/2014 19:45	0.397
05/03/2014 20:00	0.394
05/03/2014 20:15	0.39
05/03/2014 20:30	0.387
05/03/2014 20:45	0.384
05/03/2014 21:00	0.38
05/03/2014 21:15	0.377
05/03/2014 21:30	0.374
05/03/2014 21:45	0.371
05/03/2014 22:00	0.369
05/03/2014 22:15	0.367
05/03/2014 22:30	0.366
05/03/2014 22:45	0.368
05/03/2014 23:00	0.376
05/03/2014 23:15	0.389
05/03/2014 23:30	0.404
05/03/2014 23:45	0.408
06/03/2014 00:00	0.411
06/03/2014 00:15	0.414
06/03/2014 00:30	0.416
06/03/2014 00:45	0.418
06/03/2014 01:00	0.42
06/03/2014 01:15	0.422
06/03/2014 01:30	0.424
06/03/2014 01:45	0.425
06/03/2014 02:00	0.427
06/03/2014 02:15	0.428
06/03/2014 02:30	0.429
06/03/2014 02:45	0.431
06/03/2014 03:00	0.432
06/03/2014 03:15	0.433
06/03/2014 03:30	0.435
06/03/2014 03:45	0.436
06/03/2014 04:00	0.437
06/03/2014 04:15	0.434
06/03/2014 04:30	0.43
06/03/2014 04:45	0.425
06/03/2014 05:00	0.42
06/03/2014 05:15	0.414
06/03/2014 05:30	0.409
06/03/2014 05:45	0.404
06/03/2014 06:00	0.399
06/03/2014 06:15	0.395
06/03/2014 06:30	0.39
06/03/2014 06:45	0.386
06/03/2014 07:00	0.382
06/03/2014 07:15	0.378
06/03/2014 07:30	0.374

Date	Model input Water level (m AOD)
06/03/2014 07:45	0.37
06/03/2014 08:00	0.366
06/03/2014 08:15	0.363
06/03/2014 08:30	0.359
06/03/2014 08:45	0.356
06/03/2014 09:00	0.352
06/03/2014 09:15	0.349
06/03/2014 09:30	0.345
06/03/2014 09:45	0.342
06/03/2014 10:00	0.34
06/03/2014 10:15	0.337
06/03/2014 10:30	0.334
06/03/2014 10:45	0.331
06/03/2014 11:00	0.328
06/03/2014 11:15	0.326
06/03/2014 11:30	0.325
06/03/2014 11:45	0.326
06/03/2014 12:00	0.33
06/03/2014 12:15	0.341
06/03/2014 12:30	0.357
06/03/2014 12:45	0.361
06/03/2014 13:00	0.367
06/03/2014 13:15	0.371
06/03/2014 13:30	0.374
06/03/2014 13:45	0.377
06/03/2014 14:00	0.38
06/03/2014 14:15	0.383
06/03/2014 14:30	0.386
06/03/2014 14:45	0.388
06/03/2014 15:00	0.391
06/03/2014 15:15	0.392
06/03/2014 15:30	0.395
06/03/2014 15:45	0.396
06/03/2014 16:00	0.398
06/03/2014 16:15	0.399
06/03/2014 16:30	0.4
06/03/2014 16:45	0.396
06/03/2014 17:00	0.391
06/03/2014 17:15	0.386
06/03/2014 17:30	0.38
06/03/2014 17:45	0.375
06/03/2014 18:00	0.369
06/03/2014 18:15	0.365
06/03/2014 18:30	0.36
06/03/2014 18:45	0.355
06/03/2014 19:00	0.35
06/03/2014 19:15	0.346
06/03/2014 19:30	0.341
06/03/2014 19:45	0.337
06/03/2014 20:00	0.332
06/03/2014 20:15	0.328
06/03/2014 20:30	0.325
06/03/2014 20:45	0.321
06/03/2014 21:00	0.317
06/03/2014 21:15	0.314
06/03/2014 21:30	0.31
06/03/2014 21:45	0.308
06/03/2014 22:00	0.304
06/03/2014 22:15	0.301
06/03/2014 22:30	0.299

Date	Model input Water level (m AOD)
06/03/2014 22:45	0.296
06/03/2014 23:00	0.294
06/03/2014 23:15	0.294
06/03/2014 23:30	0.296
06/03/2014 23:45	0.305
07/03/2014 00:00	0.319
07/03/2014 00:15	0.328
07/03/2014 00:30	0.333
07/03/2014 00:45	0.337
07/03/2014 01:00	0.34
07/03/2014 01:15	0.344
07/03/2014 01:30	0.347
07/03/2014 01:45	0.35
07/03/2014 02:00	0.352
07/03/2014 02:15	0.355
07/03/2014 02:30	0.357
07/03/2014 02:45	0.36
07/03/2014 03:00	0.362
07/03/2014 03:15	0.364
07/03/2014 03:30	0.366
07/03/2014 03:45	0.369
07/03/2014 04:00	0.37
07/03/2014 04:15	0.372
07/03/2014 04:30	0.374
07/03/2014 04:45	0.375
07/03/2014 05:00	0.373
07/03/2014 05:15	0.37
07/03/2014 05:30	0.366
07/03/2014 05:45	0.36
07/03/2014 06:00	0.354
07/03/2014 06:15	0.349
07/03/2014 06:30	0.343
07/03/2014 06:45	0.338
07/03/2014 07:00	0.333
07/03/2014 07:15	0.328
07/03/2014 07:30	0.323
07/03/2014 07:45	0.318
07/03/2014 08:00	0.313
07/03/2014 08:15	0.31
07/03/2014 08:30	0.305
07/03/2014 08:45	0.3
07/03/2014 09:00	0.297
07/03/2014 09:15	0.294
07/03/2014 09:30	0.289
07/03/2014 09:45	0.286
07/03/2014 10:00	0.282
07/03/2014 10:15	0.279
07/03/2014 10:30	0.276
07/03/2014 10:45	0.273
07/03/2014 11:00	0.269
07/03/2014 11:15	0.267
07/03/2014 11:30	0.264
07/03/2014 11:45	0.261
07/03/2014 12:00	0.258
07/03/2014 12:15	0.256
07/03/2014 12:30	0.255
07/03/2014 12:45	0.255
07/03/2014 13:00	0.258
07/03/2014 13:15	0.265
07/03/2014 13:30	0.275

Date	Model input Water level (m AOD)
07/03/2014 13:45	0.281
07/03/2014 14:00	0.287
07/03/2014 14:15	0.29
07/03/2014 14:30	0.294
07/03/2014 14:45	0.297
07/03/2014 15:00	0.3
07/03/2014 15:15	0.304
07/03/2014 15:30	0.307
07/03/2014 15:45	0.309
07/03/2014 16:00	0.312
07/03/2014 16:15	0.314
07/03/2014 16:30	0.317
07/03/2014 16:45	0.32
07/03/2014 17:00	0.321
07/03/2014 17:15	0.323
07/03/2014 17:30	0.323
07/03/2014 17:45	0.32
07/03/2014 18:00	0.317
07/03/2014 18:15	0.313
07/03/2014 18:30	0.308
07/03/2014 18:45	0.304
07/03/2014 19:00	0.3
07/03/2014 19:15	0.296
07/03/2014 19:30	0.292
07/03/2014 19:45	0.287
07/03/2014 20:00	0.283
07/03/2014 20:15	0.28
07/03/2014 20:30	0.276
07/03/2014 20:45	0.272
07/03/2014 21:00	0.269
07/03/2014 21:15	0.265
07/03/2014 21:30	0.262
07/03/2014 21:45	0.259
07/03/2014 22:00	0.256
07/03/2014 22:15	0.253
07/03/2014 22:30	0.252
07/03/2014 22:45	0.253
07/03/2014 23:00	0.254
07/03/2014 23:15	0.257
07/03/2014 23:30	0.26
07/03/2014 23:45	0.263
08/03/2014 00:00	0.267
08/03/2014 00:15	0.27
08/03/2014 00:30	0.274
08/03/2014 00:45	0.277
08/03/2014 01:00	0.28
08/03/2014 01:15	0.283
08/03/2014 01:30	0.286
08/03/2014 01:45	0.289
08/03/2014 02:00	0.291
08/03/2014 02:15	0.294
08/03/2014 02:30	0.297
08/03/2014 02:45	0.299
08/03/2014 03:00	0.302
08/03/2014 03:15	0.304
08/03/2014 03:30	0.306
08/03/2014 03:45	0.309
08/03/2014 04:00	0.311
08/03/2014 04:15	0.313
08/03/2014 04:30	0.315

Date	Model input Water level (m AOD)
08/03/2014 04:45	0.318
08/03/2014 05:00	0.32
08/03/2014 05:15	0.321
08/03/2014 05:30	0.324
08/03/2014 05:45	0.326
08/03/2014 06:00	0.328
08/03/2014 06:15	0.33
08/03/2014 06:30	0.331
08/03/2014 06:45	0.333
08/03/2014 07:00	0.335
08/03/2014 07:15	0.334
08/03/2014 07:30	0.332
08/03/2014 07:45	0.328
08/03/2014 08:00	0.324
08/03/2014 08:15	0.319
08/03/2014 08:30	0.315
08/03/2014 08:45	0.31
08/03/2014 09:00	0.305
08/03/2014 09:15	0.3
08/03/2014 09:30	0.296
08/03/2014 09:45	0.292
08/03/2014 10:00	0.288
08/03/2014 10:15	0.284
08/03/2014 10:30	0.28
08/03/2014 10:45	0.276
08/03/2014 11:00	0.272
08/03/2014 11:15	0.269
08/03/2014 11:30	0.266
08/03/2014 11:45	0.262
08/03/2014 12:00	0.259
08/03/2014 12:15	0.256
08/03/2014 12:30	0.253
08/03/2014 12:45	0.25
08/03/2014 13:00	0.248
08/03/2014 13:15	0.247
08/03/2014 13:30	0.246
08/03/2014 13:45	0.247
08/03/2014 14:00	0.25
08/03/2014 14:15	0.253
08/03/2014 14:30	0.256
08/03/2014 14:45	0.26
08/03/2014 15:00	0.264
08/03/2014 15:15	0.268
08/03/2014 15:30	0.271
08/03/2014 15:45	0.275
08/03/2014 16:00	0.278
08/03/2014 16:15	0.281
08/03/2014 16:30	0.284
08/03/2014 16:45	0.286
08/03/2014 17:00	0.286
08/03/2014 17:15	0.285
08/03/2014 17:30	0.283
08/03/2014 17:45	0.28
08/03/2014 18:00	0.277
08/03/2014 18:15	0.273
08/03/2014 18:30	0.269
08/03/2014 18:45	0.265
08/03/2014 19:00	0.261
08/03/2014 19:15	0.257
08/03/2014 19:30	0.253

Date	Model input Water level (m AOD)
08/03/2014 19:45	0.249
08/03/2014 20:00	0.246
08/03/2014 20:15	0.242
08/03/2014 20:30	0.239
08/03/2014 20:45	0.236
08/03/2014 21:00	0.233
08/03/2014 21:15	0.229
08/03/2014 21:30	0.227
08/03/2014 21:45	0.224
08/03/2014 22:00	0.221
08/03/2014 22:15	0.218
08/03/2014 22:30	0.217
08/03/2014 22:45	0.214
08/03/2014 23:00	0.211
08/03/2014 23:15	0.209
08/03/2014 23:30	0.207
08/03/2014 23:45	0.205
09/03/2014 00:00	0.203
09/03/2014 00:15	0.201
09/03/2014 00:30	0.198
09/03/2014 00:45	0.196
09/03/2014 01:00	0.194
09/03/2014 01:15	0.193
09/03/2014 01:30	0.19
09/03/2014 01:45	0.189
09/03/2014 02:00	0.187
09/03/2014 02:15	0.186
09/03/2014 02:30	0.186
09/03/2014 02:45	0.188
09/03/2014 03:00	0.194
09/03/2014 03:15	0.202
09/03/2014 03:30	0.207
09/03/2014 03:45	0.211
09/03/2014 04:00	0.215
09/03/2014 04:15	0.218
09/03/2014 04:30	0.221
09/03/2014 04:45	0.224
09/03/2014 05:00	0.227
09/03/2014 05:15	0.23
09/03/2014 05:30	0.232
09/03/2014 05:45	0.235
09/03/2014 06:00	0.238
09/03/2014 06:15	0.24
09/03/2014 06:30	0.242
09/03/2014 06:45	0.245
09/03/2014 07:00	0.247
09/03/2014 07:15	0.249
09/03/2014 07:30	0.252
09/03/2014 07:45	0.254
09/03/2014 08:00	0.255
09/03/2014 08:15	0.254
09/03/2014 08:30	0.253
09/03/2014 08:45	0.25
09/03/2014 09:00	0.248
09/03/2014 09:15	0.245
09/03/2014 09:30	0.241
09/03/2014 09:45	0.239
09/03/2014 10:00	0.235
09/03/2014 10:15	0.232
09/03/2014 10:30	0.228

Date	Model input Water level (m AOD)
09/03/2014 10:45	0.225
09/03/2014 11:00	0.222
09/03/2014 11:15	0.22
09/03/2014 11:30	0.218
09/03/2014 11:45	0.216
09/03/2014 12:00	0.216
09/03/2014 12:15	0.217
09/03/2014 12:30	0.223
09/03/2014 12:45	0.23
09/03/2014 13:00	0.242
09/03/2014 13:15	0.257
09/03/2014 13:30	0.268
09/03/2014 13:45	0.272
09/03/2014 14:00	0.274
09/03/2014 14:15	0.276
09/03/2014 14:30	0.278
09/03/2014 14:45	0.279
09/03/2014 15:00	0.28
09/03/2014 15:15	0.282
09/03/2014 15:30	0.284
09/03/2014 15:45	0.285
09/03/2014 16:00	0.287
09/03/2014 16:15	0.289
09/03/2014 16:30	0.29
09/03/2014 16:45	0.292
09/03/2014 17:00	0.294
09/03/2014 17:15	0.296
09/03/2014 17:30	0.298
09/03/2014 17:45	0.299
09/03/2014 18:00	0.301
09/03/2014 18:15	0.303
09/03/2014 18:30	0.305
09/03/2014 18:45	0.306
09/03/2014 19:00	0.308
09/03/2014 19:15	0.31
09/03/2014 19:30	0.312
09/03/2014 19:45	0.313
09/03/2014 20:00	0.315
09/03/2014 20:15	0.317
09/03/2014 20:30	0.317
09/03/2014 20:45	0.315
09/03/2014 21:00	0.312
09/03/2014 21:15	0.308
09/03/2014 21:30	0.304
09/03/2014 21:45	0.299
09/03/2014 22:00	0.294
09/03/2014 22:15	0.289
09/03/2014 22:30	0.285
09/03/2014 22:45	0.28
09/03/2014 23:00	0.275
09/03/2014 23:15	0.271
09/03/2014 23:30	0.266
09/03/2014 23:45	0.262
10/03/2014 00:00	0.258
10/03/2014 00:15	0.254
10/03/2014 00:30	0.251
10/03/2014 00:45	0.247
10/03/2014 01:00	0.244
10/03/2014 01:15	0.242
10/03/2014 01:30	0.24

Date	Model input Water level (m AOD)
10/03/2014 01:45	0.24
10/03/2014 02:00	0.242
10/03/2014 02:15	0.244
10/03/2014 02:30	0.247
10/03/2014 02:45	0.251
10/03/2014 03:00	0.254
10/03/2014 03:15	0.257
10/03/2014 03:30	0.26
10/03/2014 03:45	0.263
10/03/2014 04:00	0.266
10/03/2014 04:15	0.269
10/03/2014 04:30	0.272
10/03/2014 04:45	0.274
10/03/2014 05:00	0.277
10/03/2014 05:15	0.279
10/03/2014 05:30	0.282
10/03/2014 05:45	0.284
10/03/2014 06:00	0.286
10/03/2014 06:15	0.288
10/03/2014 06:30	0.29
10/03/2014 06:45	0.292
10/03/2014 07:00	0.294
10/03/2014 07:15	0.296
10/03/2014 07:30	0.298
10/03/2014 07:45	0.3
10/03/2014 08:00	0.302
10/03/2014 08:15	0.304
10/03/2014 08:30	0.306
10/03/2014 08:45	0.307
10/03/2014 09:00	0.307
10/03/2014 09:15	0.305
10/03/2014 09:30	0.302
10/03/2014 09:45	0.3
10/03/2014 10:00	0.295
10/03/2014 10:15	0.291
10/03/2014 10:30	0.286
10/03/2014 10:45	0.282
10/03/2014 11:00	0.277
10/03/2014 11:15	0.273
10/03/2014 11:30	0.268
10/03/2014 11:45	0.264
10/03/2014 12:00	0.26
10/03/2014 12:15	0.256
10/03/2014 12:30	0.252
10/03/2014 12:45	0.249
10/03/2014 13:00	0.245
10/03/2014 13:15	0.243
10/03/2014 13:30	0.24
10/03/2014 13:45	0.237
10/03/2014 14:00	0.236
10/03/2014 14:15	0.233
10/03/2014 14:30	0.232
10/03/2014 14:45	0.234
10/03/2014 15:00	0.24
10/03/2014 15:15	0.246
10/03/2014 15:30	0.251
10/03/2014 15:45	0.255
10/03/2014 16:00	0.258
10/03/2014 16:15	0.261
10/03/2014 16:30	0.263

Date	Model input Water level (m AOD)
10/03/2014 16:45	0.269
10/03/2014 17:00	0.269
10/03/2014 17:15	0.271
10/03/2014 17:30	0.274
10/03/2014 17:45	0.276
10/03/2014 18:00	0.278
10/03/2014 18:15	0.28
10/03/2014 18:30	0.282
10/03/2014 18:45	0.283
10/03/2014 19:00	0.285
10/03/2014 19:15	0.287
10/03/2014 19:30	0.289
10/03/2014 19:45	0.291
10/03/2014 20:00	0.293
10/03/2014 20:15	0.294
10/03/2014 20:30	0.296
10/03/2014 20:45	0.298
10/03/2014 21:00	0.299
10/03/2014 21:15	0.301
10/03/2014 21:30	0.298
10/03/2014 21:45	0.296
10/03/2014 22:00	0.292
10/03/2014 22:15	0.288
10/03/2014 22:30	0.283
10/03/2014 22:45	0.278
10/03/2014 23:00	0.273
10/03/2014 23:15	0.269
10/03/2014 23:30	0.264
10/03/2014 23:45	0.26
11/03/2014 00:00	0.255
11/03/2014 00:15	0.251
11/03/2014 00:30	0.247
11/03/2014 00:45	0.243
11/03/2014 01:00	0.239
11/03/2014 01:15	0.235
11/03/2014 01:30	0.232
11/03/2014 01:45	0.228
11/03/2014 02:00	0.226
11/03/2014 02:15	0.222
11/03/2014 02:30	0.219
11/03/2014 02:45	0.216
11/03/2014 03:00	0.213
11/03/2014 03:15	0.21
11/03/2014 03:30	0.208
11/03/2014 03:45	0.206
11/03/2014 04:00	0.204
11/03/2014 04:15	0.202
11/03/2014 04:30	0.203
11/03/2014 04:45	0.203
11/03/2014 05:00	0.206
11/03/2014 05:15	0.206
11/03/2014 05:30	0.209
11/03/2014 05:45	0.212
11/03/2014 06:00	0.215
11/03/2014 06:15	0.218
11/03/2014 06:30	0.22
11/03/2014 06:45	0.223
11/03/2014 07:00	0.227
11/03/2014 07:15	0.23
11/03/2014 07:30	0.232

Date	Model input Water level (m AOD)
11/03/2014 07:45	0.235
11/03/2014 08:00	0.237
11/03/2014 08:15	0.24
11/03/2014 08:30	0.242
11/03/2014 08:45	0.244
11/03/2014 09:00	0.246
11/03/2014 09:15	0.249
11/03/2014 09:30	0.251
11/03/2014 09:45	0.251
11/03/2014 10:00	0.25
11/03/2014 10:15	0.248
11/03/2014 10:30	0.245
11/03/2014 10:45	0.243
11/03/2014 11:00	0.239
11/03/2014 11:15	0.236
11/03/2014 11:30	0.232
11/03/2014 11:45	0.228
11/03/2014 12:00	0.225
11/03/2014 12:15	0.221
11/03/2014 12:30	0.217
11/03/2014 12:45	0.214
11/03/2014 13:00	0.211
11/03/2014 13:15	0.208
11/03/2014 13:30	0.204
11/03/2014 13:45	0.201
11/03/2014 14:00	0.199
11/03/2014 14:15	0.196
11/03/2014 14:30	0.194
11/03/2014 14:45	0.191
11/03/2014 15:00	0.189
11/03/2014 15:15	0.187
11/03/2014 15:30	0.185
11/03/2014 15:45	0.183
11/03/2014 16:00	0.181
11/03/2014 16:15	0.181
11/03/2014 16:30	0.181
11/03/2014 16:45	0.181
11/03/2014 17:00	0.183
11/03/2014 17:15	0.184
11/03/2014 17:30	0.186
11/03/2014 17:45	0.188
11/03/2014 18:00	0.19
11/03/2014 18:15	0.193
11/03/2014 18:30	0.196
11/03/2014 18:45	0.198
11/03/2014 19:00	0.201
11/03/2014 19:15	0.203
11/03/2014 19:30	0.206
11/03/2014 19:45	0.209
11/03/2014 20:00	0.211
11/03/2014 20:15	0.213
11/03/2014 20:30	0.216
11/03/2014 20:45	0.218
11/03/2014 21:00	0.221
11/03/2014 21:15	0.223
11/03/2014 21:30	0.226
11/03/2014 21:45	0.228
11/03/2014 22:00	0.23
11/03/2014 22:15	0.232
11/03/2014 22:30	0.233

Date	Model input Water level (m AOD)
11/03/2014 22:45	0.232
11/03/2014 23:00	0.23
11/03/2014 23:15	0.228
11/03/2014 23:30	0.225
11/03/2014 23:45	0.222
12/03/2014 00:00	0.219
12/03/2014 00:15	0.215
12/03/2014 00:30	0.212
12/03/2014 00:45	0.208
12/03/2014 01:00	0.205
12/03/2014 01:15	0.202
12/03/2014 01:30	0.199
12/03/2014 01:45	0.196
12/03/2014 02:00	0.193
12/03/2014 02:15	0.19
12/03/2014 02:30	0.188
12/03/2014 02:45	0.185
12/03/2014 03:00	0.183
12/03/2014 03:15	0.181
12/03/2014 03:30	0.178
12/03/2014 03:45	0.176
12/03/2014 04:00	0.174
12/03/2014 04:15	0.172
12/03/2014 04:30	0.17
12/03/2014 04:45	0.168
12/03/2014 05:00	0.166
12/03/2014 05:15	0.164
12/03/2014 05:30	0.164
12/03/2014 05:45	0.163
12/03/2014 06:00	0.164
12/03/2014 06:15	0.165
12/03/2014 06:30	0.167
12/03/2014 06:45	0.169
12/03/2014 07:00	0.171
12/03/2014 07:15	0.173
12/03/2014 07:30	0.176
12/03/2014 07:45	0.179
12/03/2014 08:00	0.182
12/03/2014 08:15	0.184
12/03/2014 08:30	0.187
12/03/2014 08:45	0.19
12/03/2014 09:00	0.193
12/03/2014 09:15	0.196
12/03/2014 09:30	0.198
12/03/2014 09:45	0.201
12/03/2014 10:00	0.203
12/03/2014 10:15	0.206
12/03/2014 10:30	0.208
12/03/2014 10:45	0.211
12/03/2014 11:00	0.214
12/03/2014 11:15	0.219
12/03/2014 11:30	0.221
12/03/2014 11:45	0.222
12/03/2014 12:00	0.222
12/03/2014 12:15	0.22
12/03/2014 12:30	0.218
12/03/2014 12:45	0.215
12/03/2014 13:00	0.212
12/03/2014 13:15	0.21
12/03/2014 13:30	0.206

Date	Model input Water level (m AOD)
12/03/2014 13:45	0.203
12/03/2014 14:00	0.2
12/03/2014 14:15	0.197
12/03/2014 14:30	0.195
12/03/2014 14:45	0.192
12/03/2014 15:00	0.189
12/03/2014 15:15	0.186
12/03/2014 15:30	0.184
12/03/2014 15:45	0.181
12/03/2014 16:00	0.178
12/03/2014 16:15	0.176
12/03/2014 16:30	0.174
12/03/2014 16:45	0.171
12/03/2014 17:00	0.169
12/03/2014 17:15	0.167
12/03/2014 17:30	0.166
12/03/2014 17:45	0.167
12/03/2014 18:00	0.169
12/03/2014 18:15	0.173
12/03/2014 18:30	0.177
12/03/2014 18:45	0.18
12/03/2014 19:00	0.183
12/03/2014 19:15	0.186
12/03/2014 19:30	0.189
12/03/2014 19:45	0.191
12/03/2014 20:00	0.194
12/03/2014 20:15	0.197
12/03/2014 20:30	0.2
12/03/2014 20:45	0.202
12/03/2014 21:00	0.205
12/03/2014 21:15	0.207
12/03/2014 21:30	0.21
12/03/2014 21:45	0.212
12/03/2014 22:00	0.214
12/03/2014 22:15	0.217
12/03/2014 22:30	0.219
12/03/2014 22:45	0.222
12/03/2014 23:00	0.224
12/03/2014 23:15	0.225
12/03/2014 23:30	0.224
12/03/2014 23:45	0.223
13/03/2014 00:00	0.221
13/03/2014 00:15	0.218
13/03/2014 00:30	0.215
13/03/2014 00:45	0.212
13/03/2014 01:00	0.208
13/03/2014 01:15	0.205
13/03/2014 01:30	0.202
13/03/2014 01:45	0.199
13/03/2014 02:00	0.196
13/03/2014 02:15	0.193
13/03/2014 02:30	0.19
13/03/2014 02:45	0.188
13/03/2014 03:00	0.185
13/03/2014 03:15	0.183
13/03/2014 03:30	0.18
13/03/2014 03:45	0.178
13/03/2014 04:00	0.175
13/03/2014 04:15	0.173
13/03/2014 04:30	0.171

Date	Model input Water level (m AOD)
13/03/2014 04:45	0.169
13/03/2014 05:00	0.166
13/03/2014 05:15	0.165
13/03/2014 05:30	0.163
13/03/2014 05:45	0.161
13/03/2014 06:00	0.16
13/03/2014 06:15	0.159
13/03/2014 06:30	0.161
13/03/2014 06:45	0.165
13/03/2014 07:00	0.171
13/03/2014 07:15	0.175
13/03/2014 07:30	0.178
13/03/2014 07:45	0.181
13/03/2014 08:00	0.185
13/03/2014 08:15	0.188
13/03/2014 08:30	0.191
13/03/2014 08:45	0.193
13/03/2014 09:00	0.196
13/03/2014 09:15	0.199
13/03/2014 09:30	0.201
13/03/2014 09:45	0.204
13/03/2014 10:00	0.206
13/03/2014 10:15	0.209
13/03/2014 10:30	0.211
13/03/2014 10:45	0.214
13/03/2014 11:00	0.216
13/03/2014 11:15	0.218
13/03/2014 11:30	0.22
13/03/2014 11:45	0.223
13/03/2014 12:00	0.225
13/03/2014 12:15	0.226
13/03/2014 12:30	0.225
13/03/2014 12:45	0.223
13/03/2014 13:00	0.221
13/03/2014 13:15	0.218
13/03/2014 13:30	0.215
13/03/2014 13:45	0.212
13/03/2014 14:00	0.209
13/03/2014 14:15	0.205
13/03/2014 14:30	0.202
13/03/2014 14:45	0.199
13/03/2014 15:00	0.196
13/03/2014 15:15	0.193
13/03/2014 15:30	0.19
13/03/2014 15:45	0.187
13/03/2014 16:00	0.184
13/03/2014 16:15	0.182
13/03/2014 16:30	0.179
13/03/2014 16:45	0.177
13/03/2014 17:00	0.175
13/03/2014 17:15	0.174
13/03/2014 17:30	0.175
13/03/2014 17:45	0.18
13/03/2014 18:00	0.189
13/03/2014 18:15	0.198
13/03/2014 18:30	0.203
13/03/2014 18:45	0.207
13/03/2014 19:00	0.211
13/03/2014 19:15	0.215
13/03/2014 19:30	0.217

Date	Model input Water level (m AOD)
13/03/2014 19:45	0.22
13/03/2014 20:00	0.223
13/03/2014 20:15	0.226
13/03/2014 20:30	0.229
13/03/2014 20:45	0.232
13/03/2014 21:00	0.234
13/03/2014 21:15	0.237
13/03/2014 21:30	0.24
13/03/2014 21:45	0.242
13/03/2014 22:00	0.245
13/03/2014 22:15	0.248
13/03/2014 22:30	0.25
13/03/2014 22:45	0.252
13/03/2014 23:00	0.255
13/03/2014 23:15	0.257
13/03/2014 23:30	0.26
13/03/2014 23:45	0.262
14/03/2014 00:00	0.265
14/03/2014 00:15	0.265
14/03/2014 00:30	0.263
14/03/2014 00:45	0.26
14/03/2014 01:00	0.257
14/03/2014 01:15	0.253
14/03/2014 01:30	0.249
14/03/2014 01:45	0.245
14/03/2014 02:00	0.24
14/03/2014 02:15	0.236
14/03/2014 02:30	0.232
14/03/2014 02:45	0.228
14/03/2014 03:00	0.224
14/03/2014 03:15	0.221
14/03/2014 03:30	0.217
14/03/2014 03:45	0.214
14/03/2014 04:00	0.21
14/03/2014 04:15	0.207
14/03/2014 04:30	0.204
14/03/2014 04:45	0.201
14/03/2014 05:00	0.2
14/03/2014 05:15	0.197
14/03/2014 05:30	0.194
14/03/2014 05:45	0.191
14/03/2014 06:00	0.189
14/03/2014 06:15	0.189
14/03/2014 06:30	0.184
14/03/2014 06:45	0.182
14/03/2014 07:00	0.18
14/03/2014 07:15	0.18
14/03/2014 07:30	0.181
14/03/2014 07:45	0.185
14/03/2014 08:00	0.193
14/03/2014 08:15	0.201
14/03/2014 08:30	0.206
14/03/2014 08:45	0.21
14/03/2014 09:00	0.213
14/03/2014 09:15	0.216
14/03/2014 09:30	0.219
14/03/2014 09:45	0.222
14/03/2014 10:00	0.224
14/03/2014 10:15	0.227
14/03/2014 10:30	0.228

Date	Model input Water level (m AOD)
14/03/2014 10:45	0.231
14/03/2014 11:00	0.233
14/03/2014 11:15	0.236
14/03/2014 11:30	0.238
14/03/2014 11:45	0.24
14/03/2014 12:00	0.242
14/03/2014 12:15	0.241
14/03/2014 12:30	0.241
14/03/2014 12:45	0.238
14/03/2014 13:00	0.236
14/03/2014 13:15	0.233
14/03/2014 13:30	0.23
14/03/2014 13:45	0.227
14/03/2014 14:00	0.224
14/03/2014 14:15	0.222
14/03/2014 14:30	0.218
14/03/2014 14:45	0.215
14/03/2014 15:00	0.213
14/03/2014 15:15	0.211
14/03/2014 15:30	0.208
14/03/2014 15:45	0.206
14/03/2014 16:00	0.204
14/03/2014 16:15	0.201
14/03/2014 16:30	0.199
14/03/2014 16:45	0.197
14/03/2014 17:00	0.195
14/03/2014 17:15	0.193
14/03/2014 17:30	0.191
14/03/2014 17:45	0.189
14/03/2014 18:00	0.187
14/03/2014 18:15	0.186
14/03/2014 18:30	0.184
14/03/2014 18:45	0.182
14/03/2014 19:00	0.181
14/03/2014 19:15	0.181
14/03/2014 19:30	0.182
14/03/2014 19:45	0.185
14/03/2014 20:00	0.193
14/03/2014 20:15	0.198
14/03/2014 20:30	0.201
14/03/2014 20:45	0.205
14/03/2014 21:00	0.208
14/03/2014 21:15	0.211
14/03/2014 21:30	0.214
14/03/2014 21:45	0.216
14/03/2014 22:00	0.218
14/03/2014 22:15	0.223
14/03/2014 22:30	0.226
14/03/2014 22:45	0.227
14/03/2014 23:00	0.23
14/03/2014 23:15	0.232
14/03/2014 23:30	0.234
14/03/2014 23:45	0.237
15/03/2014 00:00	0.239
15/03/2014 00:15	0.241
15/03/2014 00:30	0.243
15/03/2014 00:45	0.246
15/03/2014 01:00	0.248
15/03/2014 01:15	0.25
15/03/2014 01:30	0.251

Date	Model input Water level (m AOD)
15/03/2014 01:45	0.25
15/03/2014 02:00	0.248
15/03/2014 02:15	0.246
15/03/2014 02:30	0.243
15/03/2014 02:45	0.24
15/03/2014 03:00	0.237
15/03/2014 03:15	0.233
15/03/2014 03:30	0.229
15/03/2014 03:45	0.226
15/03/2014 04:00	0.223
15/03/2014 04:15	0.22
15/03/2014 04:30	0.217
15/03/2014 04:45	0.216
15/03/2014 05:00	0.219
15/03/2014 05:15	0.224
15/03/2014 05:30	0.227
15/03/2014 05:45	0.23
15/03/2014 06:00	0.233
15/03/2014 06:15	0.236
15/03/2014 06:30	0.238
15/03/2014 06:45	0.24
15/03/2014 07:00	0.243
15/03/2014 07:15	0.245
15/03/2014 07:30	0.246
15/03/2014 07:45	0.248
15/03/2014 08:00	0.251
15/03/2014 08:15	0.256
15/03/2014 08:30	0.256
15/03/2014 08:45	0.259
15/03/2014 09:00	0.259
15/03/2014 09:15	0.261
15/03/2014 09:30	0.264
15/03/2014 09:45	0.265
15/03/2014 10:00	0.268
15/03/2014 10:15	0.27
15/03/2014 10:30	0.273
15/03/2014 10:45	0.274
15/03/2014 11:00	0.276
15/03/2014 11:15	0.278
15/03/2014 11:30	0.279
15/03/2014 11:45	0.281
15/03/2014 12:00	0.283
15/03/2014 12:15	0.285
15/03/2014 12:30	0.286
15/03/2014 12:45	0.287
15/03/2014 13:00	0.29
15/03/2014 13:15	0.291
15/03/2014 13:30	0.292
15/03/2014 13:45	0.29
15/03/2014 14:00	0.288
15/03/2014 14:15	0.283
15/03/2014 14:30	0.279
15/03/2014 14:45	0.275
15/03/2014 15:00	0.271
15/03/2014 15:15	0.266
15/03/2014 15:30	0.262
15/03/2014 15:45	0.257
15/03/2014 16:00	0.253
15/03/2014 16:15	0.25
15/03/2014 16:30	0.245

Date	Model input Water level (m AOD)
15/03/2014 16:45	0.241
15/03/2014 17:00	0.237
15/03/2014 17:15	0.234
15/03/2014 17:30	0.23
15/03/2014 17:45	0.227
15/03/2014 18:00	0.224
15/03/2014 18:15	0.221
15/03/2014 18:30	0.218
15/03/2014 18:45	0.215
15/03/2014 19:00	0.215
15/03/2014 19:15	0.215
15/03/2014 19:30	0.217
15/03/2014 19:45	0.219
15/03/2014 20:00	0.221
15/03/2014 20:15	0.224
15/03/2014 20:30	0.226
15/03/2014 20:45	0.228
15/03/2014 21:00	0.232
15/03/2014 21:15	0.235
15/03/2014 21:30	0.238
15/03/2014 21:45	0.238
15/03/2014 22:00	0.241
15/03/2014 22:15	0.244
15/03/2014 22:30	0.247
15/03/2014 22:45	0.248
15/03/2014 23:00	0.251
15/03/2014 23:15	0.254
15/03/2014 23:30	0.255
15/03/2014 23:45	0.258
16/03/2014 00:00	0.259
16/03/2014 00:15	0.262
16/03/2014 00:30	0.264
16/03/2014 00:45	0.265
16/03/2014 01:00	0.267
16/03/2014 01:15	0.267
16/03/2014 01:30	0.267
16/03/2014 01:45	0.264
16/03/2014 02:00	0.26
16/03/2014 02:15	0.257
16/03/2014 02:30	0.253
16/03/2014 02:45	0.249
16/03/2014 03:00	0.246
16/03/2014 03:15	0.242
16/03/2014 03:30	0.238
16/03/2014 03:45	0.234
16/03/2014 04:00	0.231
16/03/2014 04:15	0.227
16/03/2014 04:30	0.223
16/03/2014 04:45	0.22
16/03/2014 05:00	0.217
16/03/2014 05:15	0.214
16/03/2014 05:30	0.21
16/03/2014 05:45	0.208
16/03/2014 06:00	0.205
16/03/2014 06:15	0.202
16/03/2014 06:30	0.2
16/03/2014 06:45	0.197
16/03/2014 07:00	0.197
16/03/2014 07:15	0.199
16/03/2014 07:30	0.203

Date	Model input Water level (m AOD)
16/03/2014 07:45	0.21
16/03/2014 08:00	0.215
16/03/2014 08:15	0.218
16/03/2014 08:30	0.222
16/03/2014 08:45	0.225
16/03/2014 09:00	0.227
16/03/2014 09:15	0.229
16/03/2014 09:30	0.233
16/03/2014 09:45	0.234
16/03/2014 10:00	0.236
16/03/2014 10:15	0.238
16/03/2014 10:30	0.24
16/03/2014 10:45	0.242
16/03/2014 11:00	0.245
16/03/2014 11:15	0.247
16/03/2014 11:30	0.249
16/03/2014 11:45	0.25
16/03/2014 12:00	0.252
16/03/2014 12:15	0.254
16/03/2014 12:30	0.257
16/03/2014 12:45	0.259
16/03/2014 13:00	0.261
16/03/2014 13:15	0.264
16/03/2014 13:30	0.265
16/03/2014 13:45	0.269
16/03/2014 14:00	0.268
16/03/2014 14:15	0.269
16/03/2014 14:30	0.267
16/03/2014 14:45	0.266
16/03/2014 15:00	0.262
16/03/2014 15:15	0.259
16/03/2014 15:30	0.255
16/03/2014 15:45	0.251
16/03/2014 16:00	0.247
16/03/2014 16:15	0.243
16/03/2014 16:30	0.238
16/03/2014 16:45	0.235
16/03/2014 17:00	0.231
16/03/2014 17:15	0.227
16/03/2014 17:30	0.223
16/03/2014 17:45	0.22
16/03/2014 18:00	0.217
16/03/2014 18:15	0.214
16/03/2014 18:30	0.21
16/03/2014 18:45	0.209
16/03/2014 19:00	0.21
16/03/2014 19:15	0.214
16/03/2014 19:30	0.221
16/03/2014 19:45	0.225
16/03/2014 20:00	0.229
16/03/2014 20:15	0.231
16/03/2014 20:30	0.234
16/03/2014 20:45	0.237
16/03/2014 21:00	0.239
16/03/2014 21:15	0.241
16/03/2014 21:30	0.243
16/03/2014 21:45	0.245
16/03/2014 22:00	0.247
16/03/2014 22:15	0.249
16/03/2014 22:30	0.251

Date	Model input Water level (m AOD)
16/03/2014 22:45	0.253
16/03/2014 23:00	0.255
16/03/2014 23:15	0.257
16/03/2014 23:30	0.259
16/03/2014 23:45	0.261
17/03/2014 00:00	0.263
17/03/2014 00:15	0.264
17/03/2014 00:30	0.267
17/03/2014 00:45	0.268
17/03/2014 01:00	0.27
17/03/2014 01:15	0.272
17/03/2014 01:30	0.274
17/03/2014 01:45	0.275
17/03/2014 02:00	0.275
17/03/2014 02:15	0.273
17/03/2014 02:30	0.271
17/03/2014 02:45	0.267
17/03/2014 03:00	0.263
17/03/2014 03:15	0.259
17/03/2014 03:30	0.255
17/03/2014 03:45	0.251
17/03/2014 04:00	0.247
17/03/2014 04:15	0.242
17/03/2014 04:30	0.239
17/03/2014 04:45	0.235
17/03/2014 05:00	0.231
17/03/2014 05:15	0.227
17/03/2014 05:30	0.224
17/03/2014 05:45	0.22
17/03/2014 06:00	0.217
17/03/2014 06:15	0.214
17/03/2014 06:30	0.211
17/03/2014 06:45	0.208
17/03/2014 07:00	0.205
17/03/2014 07:15	0.204
17/03/2014 07:30	0.204
17/03/2014 07:45	0.207
17/03/2014 08:00	0.214
17/03/2014 08:15	0.219
17/03/2014 08:30	0.222
17/03/2014 08:45	0.225
17/03/2014 09:00	0.228
17/03/2014 09:15	0.23
17/03/2014 09:30	0.233
17/03/2014 09:45	0.235
17/03/2014 10:00	0.237
17/03/2014 10:15	0.24
17/03/2014 10:30	0.242
17/03/2014 10:45	0.244
17/03/2014 11:00	0.246
17/03/2014 11:15	0.248
17/03/2014 11:30	0.25
17/03/2014 11:45	0.251
17/03/2014 12:00	0.255
17/03/2014 12:15	0.256
17/03/2014 12:30	0.257
17/03/2014 12:45	0.26
17/03/2014 13:00	0.261
17/03/2014 13:15	0.263
17/03/2014 13:30	0.265

Date	Model input Water level (m AOD)
17/03/2014 13:45	0.268
17/03/2014 14:00	0.27
17/03/2014 14:15	0.271
17/03/2014 14:30	0.27
17/03/2014 14:45	0.267
17/03/2014 15:00	0.265
17/03/2014 15:15	0.26
17/03/2014 15:30	0.256
17/03/2014 15:45	0.252
17/03/2014 16:00	0.248
17/03/2014 16:15	0.244
17/03/2014 16:30	0.24
17/03/2014 16:45	0.235
17/03/2014 17:00	0.231
17/03/2014 17:15	0.227
17/03/2014 17:30	0.223
17/03/2014 17:45	0.219
17/03/2014 18:00	0.215
17/03/2014 18:15	0.212
17/03/2014 18:30	0.208
17/03/2014 18:45	0.205
17/03/2014 19:00	0.202
17/03/2014 19:15	0.199
17/03/2014 19:30	0.196
17/03/2014 19:45	0.195
17/03/2014 20:00	0.196
17/03/2014 20:15	0.2
17/03/2014 20:30	0.207
17/03/2014 20:45	0.211
17/03/2014 21:00	0.215
17/03/2014 21:15	0.218
17/03/2014 21:30	0.221
17/03/2014 21:45	0.223
17/03/2014 22:00	0.226
17/03/2014 22:15	0.228
17/03/2014 22:30	0.23
17/03/2014 22:45	0.232
17/03/2014 23:00	0.234
17/03/2014 23:15	0.236
17/03/2014 23:30	0.238
17/03/2014 23:45	0.24
18/03/2014 00:00	0.242
18/03/2014 00:15	0.245
18/03/2014 00:30	0.247
18/03/2014 00:45	0.248
18/03/2014 01:00	0.25
18/03/2014 01:15	0.252
18/03/2014 01:30	0.254
18/03/2014 01:45	0.256
18/03/2014 02:00	0.258
18/03/2014 02:15	0.259
18/03/2014 02:30	0.257
18/03/2014 02:45	0.254
18/03/2014 03:00	0.251
18/03/2014 03:15	0.247
18/03/2014 03:30	0.242
18/03/2014 03:45	0.238
18/03/2014 04:00	0.233
18/03/2014 04:15	0.229
18/03/2014 04:30	0.225

Date	Model input Water level (m AOD)
18/03/2014 04:45	0.221
18/03/2014 05:00	0.217
18/03/2014 05:15	0.214
18/03/2014 05:30	0.21
18/03/2014 05:45	0.206
18/03/2014 06:00	0.203
18/03/2014 06:15	0.2
18/03/2014 06:30	0.197
18/03/2014 06:45	0.194
18/03/2014 07:00	0.191
18/03/2014 07:15	0.189
18/03/2014 07:30	0.186
18/03/2014 07:45	0.184
18/03/2014 08:00	0.181
18/03/2014 08:15	0.179
18/03/2014 08:30	0.178
18/03/2014 08:45	0.178
18/03/2014 09:00	0.181
18/03/2014 09:15	0.188
18/03/2014 09:30	0.194
18/03/2014 09:45	0.198
18/03/2014 10:00	0.202
18/03/2014 10:15	0.206
18/03/2014 10:30	0.209
18/03/2014 10:45	0.212
18/03/2014 11:00	0.214
18/03/2014 11:15	0.217
18/03/2014 11:30	0.22
18/03/2014 11:45	0.222
18/03/2014 12:00	0.225
18/03/2014 12:15	0.227
18/03/2014 12:30	0.23
18/03/2014 12:45	0.231
18/03/2014 13:00	0.232
18/03/2014 13:15	0.236
18/03/2014 13:30	0.238
18/03/2014 13:45	0.241
18/03/2014 14:00	0.243
18/03/2014 14:15	0.245
18/03/2014 14:30	0.247
18/03/2014 14:45	0.246
18/03/2014 15:00	0.244
18/03/2014 15:15	0.24
18/03/2014 15:30	0.237
18/03/2014 15:45	0.233
18/03/2014 16:00	0.228
18/03/2014 16:15	0.224
18/03/2014 16:30	0.219
18/03/2014 16:45	0.216
18/03/2014 17:00	0.212
18/03/2014 17:15	0.208
18/03/2014 17:30	0.204
18/03/2014 17:45	0.201
18/03/2014 18:00	0.198
18/03/2014 18:15	0.195
18/03/2014 18:30	0.192
18/03/2014 18:45	0.189
18/03/2014 19:00	0.186
18/03/2014 19:15	0.184
18/03/2014 19:30	0.181

Date	Model input Water level (m AOD)
18/03/2014 19:45	0.179
18/03/2014 20:00	0.177
18/03/2014 20:15	0.177
18/03/2014 20:30	0.177
18/03/2014 20:45	0.182
18/03/2014 21:00	0.192
18/03/2014 21:15	0.198
18/03/2014 21:30	0.201
18/03/2014 21:45	0.204
18/03/2014 22:00	0.207
18/03/2014 22:15	0.21
18/03/2014 22:30	0.211
18/03/2014 22:45	0.214
18/03/2014 23:00	0.216
18/03/2014 23:15	0.219
18/03/2014 23:30	0.22
18/03/2014 23:45	0.222
19/03/2014 00:00	0.225
19/03/2014 00:15	0.227
19/03/2014 00:30	0.229
19/03/2014 00:45	0.231
19/03/2014 01:00	0.233
19/03/2014 01:15	0.234
19/03/2014 01:30	0.236
19/03/2014 01:45	0.238
19/03/2014 02:00	0.24
19/03/2014 02:15	0.243
19/03/2014 02:30	0.245
19/03/2014 02:45	0.246
19/03/2014 03:00	0.248
19/03/2014 03:15	0.247
19/03/2014 03:30	0.244
19/03/2014 03:45	0.241
19/03/2014 04:00	0.237
19/03/2014 04:15	0.233
19/03/2014 04:30	0.228
19/03/2014 04:45	0.223
19/03/2014 05:00	0.219
19/03/2014 05:15	0.214
19/03/2014 05:30	0.211
19/03/2014 05:45	0.206
19/03/2014 06:00	0.203
19/03/2014 06:15	0.199
19/03/2014 06:30	0.196
19/03/2014 06:45	0.192
19/03/2014 07:00	0.189
19/03/2014 07:15	0.186
19/03/2014 07:30	0.183
19/03/2014 07:45	0.18
19/03/2014 08:00	0.177
19/03/2014 08:15	0.174
19/03/2014 08:30	0.172
19/03/2014 08:45	0.171
19/03/2014 09:00	0.171
19/03/2014 09:15	0.174
19/03/2014 09:30	0.181
19/03/2014 09:45	0.188
19/03/2014 10:00	0.193
19/03/2014 10:15	0.195
19/03/2014 10:30	0.198

Date	Model input Water level (m AOD)
19/03/2014 10:45	0.203
19/03/2014 11:00	0.205
19/03/2014 11:15	0.208
19/03/2014 11:30	0.21
19/03/2014 11:45	0.212
19/03/2014 12:00	0.215
19/03/2014 12:15	0.216
19/03/2014 12:30	0.22
19/03/2014 12:45	0.222
19/03/2014 13:00	0.223
19/03/2014 13:15	0.226
19/03/2014 13:30	0.228
19/03/2014 13:45	0.23
19/03/2014 14:00	0.233
19/03/2014 14:15	0.234
19/03/2014 14:30	0.236
19/03/2014 14:45	0.238
19/03/2014 15:00	0.239
19/03/2014 15:15	0.24
19/03/2014 15:30	0.239
19/03/2014 15:45	0.236
19/03/2014 16:00	0.232
19/03/2014 16:15	0.229
19/03/2014 16:30	0.225
19/03/2014 16:45	0.22
19/03/2014 17:00	0.216
19/03/2014 17:15	0.212
19/03/2014 17:30	0.208
19/03/2014 17:45	0.204
19/03/2014 18:00	0.2
19/03/2014 18:15	0.196
19/03/2014 18:30	0.192
19/03/2014 18:45	0.189
19/03/2014 19:00	0.186
19/03/2014 19:15	0.183
19/03/2014 19:30	0.18
19/03/2014 19:45	0.177
19/03/2014 20:00	0.176
19/03/2014 20:15	0.173
19/03/2014 20:30	0.171
19/03/2014 20:45	0.169
19/03/2014 21:00	0.169
19/03/2014 21:15	0.169
19/03/2014 21:30	0.169
19/03/2014 21:45	0.17
19/03/2014 22:00	0.172
19/03/2014 22:15	0.173
19/03/2014 22:30	0.175
19/03/2014 22:45	0.177
19/03/2014 23:00	0.18
19/03/2014 23:15	0.182
19/03/2014 23:30	0.184
19/03/2014 23:45	0.187
20/03/2014 00:00	0.19
20/03/2014 00:15	0.193
20/03/2014 00:30	0.195
20/03/2014 00:45	0.198
20/03/2014 01:00	0.2
20/03/2014 01:15	0.203
20/03/2014 01:30	0.205

Date	Model input Water level (m AOD)
20/03/2014 01:45	0.207
20/03/2014 02:00	0.21
20/03/2014 02:15	0.212
20/03/2014 02:30	0.214
20/03/2014 02:45	0.217
20/03/2014 03:00	0.219
20/03/2014 03:15	0.221
20/03/2014 03:30	0.223
20/03/2014 03:45	0.222
20/03/2014 04:00	0.22
20/03/2014 04:15	0.217
20/03/2014 04:30	0.214
20/03/2014 04:45	0.21
20/03/2014 05:00	0.206
20/03/2014 05:15	0.203
20/03/2014 05:30	0.199
20/03/2014 05:45	0.195
20/03/2014 06:00	0.192
20/03/2014 06:15	0.188
20/03/2014 06:30	0.186
20/03/2014 06:45	0.182
20/03/2014 07:00	0.179
20/03/2014 07:15	0.176
20/03/2014 07:30	0.174
20/03/2014 07:45	0.171
20/03/2014 08:00	0.169
20/03/2014 08:15	0.166
20/03/2014 08:30	0.164
20/03/2014 08:45	0.162
20/03/2014 09:00	0.159
20/03/2014 09:15	0.157
20/03/2014 09:30	0.156
20/03/2014 09:45	0.154
20/03/2014 10:00	0.154
20/03/2014 10:15	0.154
20/03/2014 10:30	0.154
20/03/2014 10:45	0.155
20/03/2014 11:00	0.156
20/03/2014 11:15	0.158
20/03/2014 11:30	0.16
20/03/2014 11:45	0.162
20/03/2014 12:00	0.164
20/03/2014 12:15	0.167
20/03/2014 12:30	0.168
20/03/2014 12:45	0.172
20/03/2014 13:00	0.175
20/03/2014 13:15	0.177
20/03/2014 13:30	0.18
20/03/2014 13:45	0.183
20/03/2014 14:00	0.185
20/03/2014 14:15	0.188
20/03/2014 14:30	0.19
20/03/2014 14:45	0.193
20/03/2014 15:00	0.196
20/03/2014 15:15	0.198
20/03/2014 15:30	0.2
20/03/2014 15:45	0.199
20/03/2014 16:00	0.198
20/03/2014 16:15	0.196
20/03/2014 16:30	0.193

Date	Model input Water level (m AOD)
20/03/2014 16:45	0.189
20/03/2014 17:00	0.185
20/03/2014 17:15	0.182
20/03/2014 17:30	0.18
20/03/2014 17:45	0.176
20/03/2014 18:00	0.173
20/03/2014 18:15	0.17
20/03/2014 18:30	0.168
20/03/2014 18:45	0.165
20/03/2014 19:00	0.162
20/03/2014 19:15	0.16
20/03/2014 19:30	0.157
20/03/2014 19:45	0.156
20/03/2014 20:00	0.154
20/03/2014 20:15	0.151
20/03/2014 20:30	0.149
20/03/2014 20:45	0.147
20/03/2014 21:00	0.146
20/03/2014 21:15	0.144
20/03/2014 21:30	0.144
20/03/2014 21:45	0.144
20/03/2014 22:00	0.145
20/03/2014 22:15	0.145
20/03/2014 22:30	0.147
20/03/2014 22:45	0.149
20/03/2014 23:00	0.15
20/03/2014 23:15	0.152
20/03/2014 23:30	0.155
20/03/2014 23:45	0.157
21/03/2014 00:00	0.16
21/03/2014 00:15	0.163
21/03/2014 00:30	0.166
21/03/2014 00:45	0.168
21/03/2014 01:00	0.172
21/03/2014 01:15	0.175
21/03/2014 01:30	0.177
21/03/2014 01:45	0.18
21/03/2014 02:00	0.183
21/03/2014 02:15	0.186
21/03/2014 02:30	0.188
21/03/2014 02:45	0.191
21/03/2014 03:00	0.193
21/03/2014 03:15	0.196
21/03/2014 03:30	0.198
21/03/2014 03:45	0.201
21/03/2014 04:00	0.203
21/03/2014 04:15	0.205
21/03/2014 04:30	0.208
21/03/2014 04:45	0.209
21/03/2014 05:00	0.209
21/03/2014 05:15	0.208
21/03/2014 05:30	0.206
21/03/2014 05:45	0.203
21/03/2014 06:00	0.201
21/03/2014 06:15	0.197
21/03/2014 06:30	0.194
21/03/2014 06:45	0.19
21/03/2014 07:00	0.186
21/03/2014 07:15	0.183
21/03/2014 07:30	0.18

Date	Model input Water level (m AOD)
21/03/2014 07:45	0.177
21/03/2014 08:00	0.174
21/03/2014 08:15	0.171
21/03/2014 08:30	0.168
21/03/2014 08:45	0.166
21/03/2014 09:00	0.163
21/03/2014 09:15	0.163
21/03/2014 09:30	0.166
21/03/2014 09:45	0.17
21/03/2014 10:00	0.172
21/03/2014 10:15	0.175
21/03/2014 10:30	0.179
21/03/2014 10:45	0.182
21/03/2014 11:00	0.185
21/03/2014 11:15	0.188
21/03/2014 11:30	0.19
21/03/2014 11:45	0.193
21/03/2014 12:00	0.195
21/03/2014 12:15	0.198
21/03/2014 12:30	0.2
21/03/2014 12:45	0.204
21/03/2014 13:00	0.205
21/03/2014 13:15	0.207
21/03/2014 13:30	0.209
21/03/2014 13:45	0.212
21/03/2014 14:00	0.213
21/03/2014 14:15	0.216
21/03/2014 14:30	0.218
21/03/2014 14:45	0.22
21/03/2014 15:00	0.223
21/03/2014 15:15	0.225
21/03/2014 15:30	0.227
21/03/2014 15:45	0.23
21/03/2014 16:00	0.231
21/03/2014 16:15	0.232
21/03/2014 16:30	0.236
21/03/2014 16:45	0.236
21/03/2014 17:00	0.238
21/03/2014 17:15	0.236
21/03/2014 17:30	0.233
21/03/2014 17:45	0.229
21/03/2014 18:00	0.225
21/03/2014 18:15	0.22
21/03/2014 18:30	0.217
21/03/2014 18:45	0.212
21/03/2014 19:00	0.208
21/03/2014 19:15	0.204
21/03/2014 19:30	0.2
21/03/2014 19:45	0.196
21/03/2014 20:00	0.192
21/03/2014 20:15	0.188
21/03/2014 20:30	0.185
21/03/2014 20:45	0.182
21/03/2014 21:00	0.179
21/03/2014 21:15	0.176
21/03/2014 21:30	0.175
21/03/2014 21:45	0.174
21/03/2014 22:00	0.173
21/03/2014 22:15	0.174
21/03/2014 22:30	0.175

Date	Model input Water level (m AOD)
21/03/2014 22:45	0.175
21/03/2014 23:00	0.177
21/03/2014 23:15	0.179
21/03/2014 23:30	0.181
21/03/2014 23:45	0.183
22/03/2014 00:00	0.186
22/03/2014 00:15	0.187
22/03/2014 00:30	0.19
22/03/2014 00:45	0.193
22/03/2014 01:00	0.196
22/03/2014 01:15	0.198
22/03/2014 01:30	0.201
22/03/2014 01:45	0.203
22/03/2014 02:00	0.207
22/03/2014 02:15	0.208
22/03/2014 02:30	0.212
22/03/2014 02:45	0.213
22/03/2014 03:00	0.215
22/03/2014 03:15	0.217
22/03/2014 03:30	0.22
22/03/2014 03:45	0.221
22/03/2014 04:00	0.224
22/03/2014 04:15	0.226
22/03/2014 04:30	0.228
22/03/2014 04:45	0.229
22/03/2014 05:00	0.229
22/03/2014 05:15	0.227
22/03/2014 05:30	0.225
22/03/2014 05:45	0.22
22/03/2014 06:00	0.217
22/03/2014 06:15	0.214
22/03/2014 06:30	0.21
22/03/2014 06:45	0.205
22/03/2014 07:00	0.202
22/03/2014 07:15	0.197
22/03/2014 07:30	0.194
22/03/2014 07:45	0.19
22/03/2014 08:00	0.187
22/03/2014 08:15	0.183
22/03/2014 08:30	0.18
22/03/2014 08:45	0.177
22/03/2014 09:00	0.175
22/03/2014 09:15	0.171
22/03/2014 09:30	0.169
22/03/2014 09:45	0.166
22/03/2014 10:00	0.164
22/03/2014 10:15	0.163
22/03/2014 10:30	0.162
22/03/2014 10:45	0.162
22/03/2014 11:00	0.163
22/03/2014 11:15	0.164
22/03/2014 11:30	0.165
22/03/2014 11:45	0.166
22/03/2014 12:00	0.168
22/03/2014 12:15	0.17
22/03/2014 12:30	0.173
22/03/2014 12:45	0.175
22/03/2014 13:00	0.178
22/03/2014 13:15	0.181
22/03/2014 13:30	0.183

Date	Model input Water level (m AOD)
22/03/2014 13:45	0.186
22/03/2014 14:00	0.189
22/03/2014 14:15	0.191
22/03/2014 14:30	0.194
22/03/2014 14:45	0.196
22/03/2014 15:00	0.199
22/03/2014 15:15	0.201
22/03/2014 15:30	0.203
22/03/2014 15:45	0.206
22/03/2014 16:00	0.207
22/03/2014 16:15	0.209
22/03/2014 16:30	0.211
22/03/2014 16:45	0.213
22/03/2014 17:00	0.216
22/03/2014 17:15	0.218
22/03/2014 17:30	0.217
22/03/2014 17:45	0.215
22/03/2014 18:00	0.212
22/03/2014 18:15	0.209
22/03/2014 18:30	0.206
22/03/2014 18:45	0.202
22/03/2014 19:00	0.199
22/03/2014 19:15	0.194
22/03/2014 19:30	0.19
22/03/2014 19:45	0.187
22/03/2014 20:00	0.183
22/03/2014 20:15	0.179
22/03/2014 20:30	0.176
22/03/2014 20:45	0.173
22/03/2014 21:00	0.17
22/03/2014 21:15	0.167
22/03/2014 21:30	0.165
22/03/2014 21:45	0.161
22/03/2014 22:00	0.159
22/03/2014 22:15	0.156
22/03/2014 22:30	0.155
22/03/2014 22:45	0.154
22/03/2014 23:00	0.154
22/03/2014 23:15	0.154
22/03/2014 23:30	0.155
22/03/2014 23:45	0.156
23/03/2014 00:00	0.158
23/03/2014 00:15	0.16
23/03/2014 00:30	0.162
23/03/2014 00:45	0.164
23/03/2014 01:00	0.166
23/03/2014 01:15	0.169
23/03/2014 01:30	0.171
23/03/2014 01:45	0.174
23/03/2014 02:00	0.177
23/03/2014 02:15	0.179
23/03/2014 02:30	0.182
23/03/2014 02:45	0.184
23/03/2014 03:00	0.187
23/03/2014 03:15	0.19
23/03/2014 03:30	0.192
23/03/2014 03:45	0.194
23/03/2014 04:00	0.197
23/03/2014 04:15	0.199
23/03/2014 04:30	0.202

Date	Model input Water level (m AOD)
23/03/2014 04:45	0.204
23/03/2014 05:00	0.206
23/03/2014 05:15	0.208
23/03/2014 05:30	0.21
23/03/2014 05:45	0.212
23/03/2014 06:00	0.214
23/03/2014 06:15	0.215
23/03/2014 06:30	0.214
23/03/2014 06:45	0.212
23/03/2014 07:00	0.209
23/03/2014 07:15	0.206
23/03/2014 07:30	0.202
23/03/2014 07:45	0.199
23/03/2014 08:00	0.195
23/03/2014 08:15	0.191
23/03/2014 08:30	0.187
23/03/2014 08:45	0.183
23/03/2014 09:00	0.181
23/03/2014 09:15	0.177
23/03/2014 09:30	0.174
23/03/2014 09:45	0.171
23/03/2014 10:00	0.168
23/03/2014 10:15	0.167
23/03/2014 10:30	0.163
23/03/2014 10:45	0.162
23/03/2014 11:00	0.162
23/03/2014 11:15	0.164
23/03/2014 11:30	0.171
23/03/2014 11:45	0.175
23/03/2014 12:00	0.178
23/03/2014 12:15	0.183
23/03/2014 12:30	0.185
23/03/2014 12:45	0.187
23/03/2014 13:00	0.191
23/03/2014 13:15	0.193
23/03/2014 13:30	0.195
23/03/2014 13:45	0.198
23/03/2014 14:00	0.2
23/03/2014 14:15	0.203
23/03/2014 14:30	0.205
23/03/2014 14:45	0.207
23/03/2014 15:00	0.209
23/03/2014 15:15	0.211
23/03/2014 15:30	0.213
23/03/2014 15:45	0.215
23/03/2014 16:00	0.218
23/03/2014 16:15	0.22
23/03/2014 16:30	0.221
23/03/2014 16:45	0.224
23/03/2014 17:00	0.225
23/03/2014 17:15	0.227
23/03/2014 17:30	0.229
23/03/2014 17:45	0.231
23/03/2014 18:00	0.232
23/03/2014 18:15	0.234
23/03/2014 18:30	0.236
23/03/2014 18:45	0.236
23/03/2014 19:00	0.234
23/03/2014 19:15	0.232
23/03/2014 19:30	0.229

Date	Model input Water level (m AOD)
23/03/2014 19:45	0.225
23/03/2014 20:00	0.221
23/03/2014 20:15	0.217
23/03/2014 20:30	0.212
23/03/2014 20:45	0.208
23/03/2014 21:00	0.204
23/03/2014 21:15	0.2
23/03/2014 21:30	0.196
23/03/2014 21:45	0.192
23/03/2014 22:00	0.188
23/03/2014 22:15	0.184
23/03/2014 22:30	0.181
23/03/2014 22:45	0.178
23/03/2014 23:00	0.177
23/03/2014 23:15	0.175
23/03/2014 23:30	0.174
23/03/2014 23:45	0.175
24/03/2014 00:00	0.179
24/03/2014 00:15	0.185
24/03/2014 00:30	0.189
24/03/2014 00:45	0.193
24/03/2014 01:00	0.196
24/03/2014 01:15	0.199
24/03/2014 01:30	0.202
24/03/2014 01:45	0.204
24/03/2014 02:00	0.207
24/03/2014 02:15	0.209
24/03/2014 02:30	0.211
24/03/2014 02:45	0.213
24/03/2014 03:00	0.215
24/03/2014 03:15	0.217
24/03/2014 03:30	0.219
24/03/2014 03:45	0.221
24/03/2014 04:00	0.223
24/03/2014 04:15	0.225
24/03/2014 04:30	0.227
24/03/2014 04:45	0.229
24/03/2014 05:00	0.231
24/03/2014 05:15	0.232
24/03/2014 05:30	0.234
24/03/2014 05:45	0.237
24/03/2014 06:00	0.238
24/03/2014 06:15	0.24
24/03/2014 06:30	0.24
24/03/2014 06:45	0.241
24/03/2014 07:00	0.239
24/03/2014 07:15	0.236
24/03/2014 07:30	0.232
24/03/2014 07:45	0.228
24/03/2014 08:00	0.223
24/03/2014 08:15	0.218
24/03/2014 08:30	0.214
24/03/2014 08:45	0.21
24/03/2014 09:00	0.205
24/03/2014 09:15	0.201
24/03/2014 09:30	0.197
24/03/2014 09:45	0.193
24/03/2014 10:00	0.189
24/03/2014 10:15	0.185
24/03/2014 10:30	0.182

Date	Model input Water level (m AOD)
24/03/2014 10:45	0.179
24/03/2014 11:00	0.176
24/03/2014 11:15	0.173
24/03/2014 11:30	0.17
24/03/2014 11:45	0.168
24/03/2014 12:00	0.165
24/03/2014 12:15	0.163
24/03/2014 12:30	0.16
24/03/2014 12:45	0.159
24/03/2014 13:00	0.156
24/03/2014 13:15	0.155
24/03/2014 13:30	0.155
24/03/2014 13:45	0.154
24/03/2014 14:00	0.155
24/03/2014 14:15	0.156
24/03/2014 14:30	0.157
24/03/2014 14:45	0.158
24/03/2014 15:00	0.16
24/03/2014 15:15	0.162
24/03/2014 15:30	0.164
24/03/2014 15:45	0.167
24/03/2014 16:00	0.169
24/03/2014 16:15	0.172
24/03/2014 16:30	0.175
24/03/2014 16:45	0.178
24/03/2014 17:00	0.18
24/03/2014 17:15	0.182
24/03/2014 17:30	0.185
24/03/2014 17:45	0.187
24/03/2014 18:00	0.189
24/03/2014 18:15	0.191
24/03/2014 18:30	0.193
24/03/2014 18:45	0.195
24/03/2014 19:00	0.196
24/03/2014 19:15	0.196
24/03/2014 19:30	0.194
24/03/2014 19:45	0.192
24/03/2014 20:00	0.189
24/03/2014 20:15	0.187
24/03/2014 20:30	0.183
24/03/2014 20:45	0.18
24/03/2014 21:00	0.177
24/03/2014 21:15	0.173
24/03/2014 21:30	0.17
24/03/2014 21:45	0.167
24/03/2014 22:00	0.164
24/03/2014 22:15	0.162
24/03/2014 22:30	0.158
24/03/2014 22:45	0.156
24/03/2014 23:00	0.153
24/03/2014 23:15	0.151
24/03/2014 23:30	0.149
24/03/2014 23:45	0.146
25/03/2014 00:00	0.144
25/03/2014 00:15	0.143
25/03/2014 00:30	0.141
25/03/2014 00:45	0.14
25/03/2014 01:00	0.138
25/03/2014 01:15	0.136
25/03/2014 01:30	0.136

Date	Model input Water level (m AOD)
25/03/2014 01:45	0.135
25/03/2014 02:00	0.134
25/03/2014 02:15	0.134
25/03/2014 02:30	0.134
25/03/2014 02:45	0.135
25/03/2014 03:00	0.136
25/03/2014 03:15	0.138
25/03/2014 03:30	0.139
25/03/2014 03:45	0.141
25/03/2014 04:00	0.143
25/03/2014 04:15	0.144
25/03/2014 04:30	0.147
25/03/2014 04:45	0.15
25/03/2014 05:00	0.152
25/03/2014 05:15	0.154
25/03/2014 05:30	0.157
25/03/2014 05:45	0.159
25/03/2014 06:00	0.162
25/03/2014 06:15	0.164
25/03/2014 06:30	0.167
25/03/2014 06:45	0.169
25/03/2014 07:00	0.172
25/03/2014 07:15	0.174
25/03/2014 07:30	0.176
25/03/2014 07:45	0.178
25/03/2014 08:00	0.178
25/03/2014 08:15	0.178
25/03/2014 08:30	0.177
25/03/2014 08:45	0.177
25/03/2014 09:00	0.176
25/03/2014 09:15	0.175
25/03/2014 09:30	0.176
25/03/2014 09:45	0.176
25/03/2014 10:00	0.177
25/03/2014 10:15	0.179
25/03/2014 10:30	0.181
25/03/2014 10:45	0.182
25/03/2014 11:00	0.184
25/03/2014 11:15	0.186
25/03/2014 11:30	0.188
25/03/2014 11:45	0.19
25/03/2014 12:00	0.19
25/03/2014 12:15	0.188
25/03/2014 12:30	0.185
25/03/2014 12:45	0.183
25/03/2014 13:00	0.18
25/03/2014 13:15	0.177
25/03/2014 13:30	0.174
25/03/2014 13:45	0.172
25/03/2014 14:00	0.172
25/03/2014 14:15	0.172
25/03/2014 14:30	0.173
25/03/2014 14:45	0.174
25/03/2014 15:00	0.176
25/03/2014 15:15	0.177
25/03/2014 15:30	0.18
25/03/2014 15:45	0.182
25/03/2014 16:00	0.184
25/03/2014 16:15	0.186
25/03/2014 16:30	0.188

Date	Model input Water level (m AOD)
25/03/2014 16:45	0.19
25/03/2014 17:00	0.192
25/03/2014 17:15	0.194
25/03/2014 17:30	0.196
25/03/2014 17:45	0.198
25/03/2014 18:00	0.2
25/03/2014 18:15	0.202
25/03/2014 18:30	0.204
25/03/2014 18:45	0.207
25/03/2014 19:00	0.208
25/03/2014 19:15	0.21
25/03/2014 19:30	0.212
25/03/2014 19:45	0.214
25/03/2014 20:00	0.216
25/03/2014 20:15	0.218
25/03/2014 20:30	0.22
25/03/2014 20:45	0.221
25/03/2014 21:00	0.22
25/03/2014 21:15	0.219
25/03/2014 21:30	0.216
25/03/2014 21:45	0.214
25/03/2014 22:00	0.21
25/03/2014 22:15	0.206
25/03/2014 22:30	0.202
25/03/2014 22:45	0.198
25/03/2014 23:00	0.195
25/03/2014 23:15	0.191
25/03/2014 23:30	0.187
25/03/2014 23:45	0.184
26/03/2014 00:00	0.181
26/03/2014 00:15	0.177
26/03/2014 00:30	0.175
26/03/2014 00:45	0.172
26/03/2014 01:00	0.17
26/03/2014 01:15	0.167
26/03/2014 01:30	0.165
26/03/2014 01:45	0.162
26/03/2014 02:00	0.16
26/03/2014 02:15	0.157
26/03/2014 02:30	0.156
26/03/2014 02:45	0.154
26/03/2014 03:00	0.154
26/03/2014 03:15	0.154
26/03/2014 03:30	0.154
26/03/2014 03:45	0.155
26/03/2014 04:00	0.156
26/03/2014 04:15	0.157
26/03/2014 04:30	0.159
26/03/2014 04:45	0.161
26/03/2014 05:00	0.163
26/03/2014 05:15	0.165
26/03/2014 05:30	0.168
26/03/2014 05:45	0.17
26/03/2014 06:00	0.172
26/03/2014 06:15	0.175
26/03/2014 06:30	0.178
26/03/2014 06:45	0.18
26/03/2014 07:00	0.182
26/03/2014 07:15	0.184
26/03/2014 07:30	0.186

Date	Model input Water level (m AOD)
26/03/2014 07:45	0.188
26/03/2014 08:00	0.191
26/03/2014 08:15	0.193
26/03/2014 08:30	0.195
26/03/2014 08:45	0.197
26/03/2014 09:00	0.2
26/03/2014 09:15	0.202
26/03/2014 09:30	0.204
26/03/2014 09:45	0.207
26/03/2014 10:00	0.208
26/03/2014 10:15	0.208
26/03/2014 10:30	0.206
26/03/2014 10:45	0.205
26/03/2014 11:00	0.201
26/03/2014 11:15	0.199
26/03/2014 11:30	0.196
26/03/2014 11:45	0.193
26/03/2014 12:00	0.189
26/03/2014 12:15	0.186
26/03/2014 12:30	0.182
26/03/2014 12:45	0.179
26/03/2014 13:00	0.175
26/03/2014 13:15	0.173
26/03/2014 13:30	0.17
26/03/2014 13:45	0.167
26/03/2014 14:00	0.164
26/03/2014 14:15	0.161
26/03/2014 14:30	0.159
26/03/2014 14:45	0.156
26/03/2014 15:00	0.154
26/03/2014 15:15	0.153
26/03/2014 15:30	0.152
26/03/2014 15:45	0.152
26/03/2014 16:00	0.152
26/03/2014 16:15	0.152
26/03/2014 16:30	0.154
26/03/2014 16:45	0.155
26/03/2014 17:00	0.156
26/03/2014 17:15	0.158
26/03/2014 17:30	0.16
26/03/2014 17:45	0.162
26/03/2014 18:00	0.165
26/03/2014 18:15	0.167
26/03/2014 18:30	0.17
26/03/2014 18:45	0.172
26/03/2014 19:00	0.174
26/03/2014 19:15	0.176
26/03/2014 19:30	0.179
26/03/2014 19:45	0.181
26/03/2014 20:00	0.183
26/03/2014 20:15	0.185
26/03/2014 20:30	0.187
26/03/2014 20:45	0.19
26/03/2014 21:00	0.192
26/03/2014 21:15	0.194
26/03/2014 21:30	0.195
26/03/2014 21:45	0.196
26/03/2014 22:00	0.194
26/03/2014 22:15	0.192
26/03/2014 22:30	0.189

Date	Model input Water level (m AOD)
26/03/2014 22:45	0.186
26/03/2014 23:00	0.183
26/03/2014 23:15	0.18
26/03/2014 23:30	0.177
26/03/2014 23:45	0.174
27/03/2014 00:00	0.171
27/03/2014 00:15	0.167
27/03/2014 00:30	0.164
27/03/2014 00:45	0.162
27/03/2014 01:00	0.159
27/03/2014 01:15	0.156
27/03/2014 01:30	0.154
27/03/2014 01:45	0.151
27/03/2014 02:00	0.149
27/03/2014 02:15	0.146
27/03/2014 02:30	0.144
27/03/2014 02:45	0.142
27/03/2014 03:00	0.14
27/03/2014 03:15	0.138
27/03/2014 03:30	0.137
27/03/2014 03:45	0.135
27/03/2014 04:00	0.134
27/03/2014 04:15	0.132
27/03/2014 04:30	0.13
27/03/2014 04:45	0.129
27/03/2014 05:00	0.128
27/03/2014 05:15	0.128
27/03/2014 05:30	0.127
27/03/2014 05:45	0.128
27/03/2014 06:00	0.129
01/04/2014 00:00	0.202
01/04/2014 00:15	0.204
01/04/2014 00:30	0.207
01/04/2014 00:45	0.209
01/04/2014 01:00	0.211
01/04/2014 01:15	0.213
01/04/2014 01:30	0.215
01/04/2014 01:45	0.217
01/04/2014 02:00	0.219
01/04/2014 02:15	0.221
01/04/2014 02:30	0.221
01/04/2014 02:45	0.219
01/04/2014 03:00	0.216
01/04/2014 03:15	0.213
01/04/2014 03:30	0.21
01/04/2014 03:45	0.206
01/04/2014 04:00	0.203
01/04/2014 04:15	0.199
01/04/2014 04:30	0.195
01/04/2014 04:45	0.192
01/04/2014 05:00	0.189
01/04/2014 05:15	0.185
01/04/2014 05:30	0.182
01/04/2014 05:45	0.179
01/04/2014 06:00	0.176
01/04/2014 06:15	0.174
01/04/2014 06:30	0.171
01/04/2014 06:45	0.168
01/04/2014 07:00	0.166
01/04/2014 07:15	0.163

Date	Model input Water level (m AOD)
01/04/2014 07:30	0.161
01/04/2014 07:45	0.159
01/04/2014 08:00	0.156
01/04/2014 08:15	0.155
01/04/2014 08:30	0.153
01/04/2014 08:45	0.152
01/04/2014 09:00	0.153
01/04/2014 09:15	0.158
01/04/2014 09:30	0.163
01/04/2014 09:45	0.166
01/04/2014 10:00	0.169
01/04/2014 10:15	0.172
01/04/2014 10:30	0.175
01/04/2014 10:45	0.178
01/04/2014 11:00	0.181
01/04/2014 11:15	0.184
01/04/2014 11:30	0.186
01/04/2014 11:45	0.189
01/04/2014 12:00	0.191
01/04/2014 12:15	0.194
01/04/2014 12:30	0.197
01/04/2014 12:45	0.199
01/04/2014 13:00	0.201
01/04/2014 13:15	0.204
01/04/2014 13:30	0.206
01/04/2014 13:45	0.208
01/04/2014 14:00	0.21
01/04/2014 14:15	0.212
01/04/2014 14:30	0.215
01/04/2014 14:45	0.216
01/04/2014 15:00	0.214
01/04/2014 15:15	0.213
01/04/2014 15:30	0.21
01/04/2014 15:45	0.207
01/04/2014 16:00	0.203
01/04/2014 16:15	0.199
01/04/2014 16:30	0.196
01/04/2014 16:45	0.192
01/04/2014 17:00	0.189
01/04/2014 17:15	0.185
01/04/2014 17:30	0.182
01/04/2014 17:45	0.179
01/04/2014 18:00	0.175
01/04/2014 18:15	0.172
01/04/2014 18:30	0.169
01/04/2014 18:45	0.166
01/04/2014 19:00	0.164
01/04/2014 19:15	0.16
01/04/2014 19:30	0.158
01/04/2014 19:45	0.157
01/04/2014 20:00	0.156
01/04/2014 20:15	0.156
01/04/2014 20:30	0.158
01/04/2014 20:45	0.161
01/04/2014 21:00	0.164
01/04/2014 21:15	0.166
01/04/2014 21:30	0.168
01/04/2014 21:45	0.171
01/04/2014 22:00	0.173
01/04/2014 22:15	0.176

Date	Model input Water level (m AOD)
01/04/2014 22:30	0.178
01/04/2014 22:45	0.181
01/04/2014 23:00	0.183
01/04/2014 23:15	0.186
01/04/2014 23:30	0.188
01/04/2014 23:45	0.191
02/04/2014 00:00	0.193
02/04/2014 00:15	0.195
02/04/2014 00:30	0.198
02/04/2014 00:45	0.2
02/04/2014 01:00	0.202
02/04/2014 01:15	0.204
02/04/2014 01:30	0.206
02/04/2014 01:45	0.208
02/04/2014 02:00	0.21
02/04/2014 02:15	0.212
02/04/2014 02:30	0.214
02/04/2014 02:45	0.216
02/04/2014 03:00	0.218
02/04/2014 03:15	0.218
02/04/2014 03:30	0.217
02/04/2014 03:45	0.214
02/04/2014 04:00	0.211
02/04/2014 04:15	0.208
02/04/2014 04:30	0.204
02/04/2014 04:45	0.2
02/04/2014 05:00	0.196
02/04/2014 05:15	0.193
02/04/2014 05:30	0.189
02/04/2014 05:45	0.186
02/04/2014 06:00	0.183
02/04/2014 06:15	0.179
02/04/2014 06:30	0.177
02/04/2014 06:45	0.174
02/04/2014 07:00	0.171
02/04/2014 07:15	0.168
02/04/2014 07:30	0.166
02/04/2014 07:45	0.163
02/04/2014 08:00	0.16
02/04/2014 08:15	0.158
02/04/2014 08:30	0.156
02/04/2014 08:45	0.154
02/04/2014 09:00	0.152
02/04/2014 09:15	0.153
02/04/2014 09:30	0.154
02/04/2014 09:45	0.156
02/04/2014 10:00	0.158
02/04/2014 10:15	0.16
02/04/2014 10:30	0.162
02/04/2014 10:45	0.164
02/04/2014 11:00	0.167
02/04/2014 11:15	0.169
02/04/2014 11:30	0.172
02/04/2014 11:45	0.174
02/04/2014 12:00	0.177
02/04/2014 12:15	0.179
02/04/2014 12:30	0.182
02/04/2014 12:45	0.184
02/04/2014 13:00	0.187
02/04/2014 13:15	0.189

Date	Model input Water level (m AOD)
02/04/2014 13:30	0.191
02/04/2014 13:45	0.194
02/04/2014 14:00	0.196
02/04/2014 14:15	0.198
02/04/2014 14:30	0.201
02/04/2014 14:45	0.203
02/04/2014 15:00	0.205
02/04/2014 15:15	0.207
02/04/2014 15:30	0.208
02/04/2014 15:45	0.208
02/04/2014 16:00	0.207
02/04/2014 16:15	0.204
02/04/2014 16:30	0.202
02/04/2014 16:45	0.198
02/04/2014 17:00	0.195
02/04/2014 17:15	0.191
02/04/2014 17:30	0.188
02/04/2014 17:45	0.184
02/04/2014 18:00	0.181
02/04/2014 18:15	0.178
02/04/2014 18:30	0.175
02/04/2014 18:45	0.172
02/04/2014 19:00	0.169
02/04/2014 19:15	0.166
02/04/2014 19:30	0.163
02/04/2014 19:45	0.161
02/04/2014 20:00	0.158
02/04/2014 20:15	0.156
02/04/2014 20:30	0.154
02/04/2014 20:45	0.154
02/04/2014 21:00	0.153
02/04/2014 21:15	0.152
02/04/2014 21:30	0.152
02/04/2014 21:45	0.153
02/04/2014 22:00	0.154
02/04/2014 22:15	0.155
02/04/2014 22:30	0.157
02/04/2014 22:45	0.159
02/04/2014 23:00	0.161
02/04/2014 23:15	0.163
02/04/2014 23:30	0.165
02/04/2014 23:45	0.167
03/04/2014 00:00	0.17
03/04/2014 00:15	0.172
03/04/2014 00:30	0.175
03/04/2014 00:45	0.177
03/04/2014 01:00	0.179
03/04/2014 01:15	0.182
03/04/2014 01:30	0.184
03/04/2014 01:45	0.186
03/04/2014 02:00	0.189
03/04/2014 02:15	0.191
03/04/2014 02:30	0.194
03/04/2014 02:45	0.196
03/04/2014 03:00	0.198
03/04/2014 03:15	0.2
03/04/2014 03:30	0.202
03/04/2014 03:45	0.205
03/04/2014 04:00	0.205
03/04/2014 04:15	0.205

Date	Model input Water level (m AOD)
03/04/2014 04:30	0.203
03/04/2014 04:45	0.201
03/04/2014 05:00	0.198
03/04/2014 05:15	0.195
03/04/2014 05:30	0.192
03/04/2014 05:45	0.188
03/04/2014 06:00	0.185
03/04/2014 06:15	0.182
03/04/2014 06:30	0.179
03/04/2014 06:45	0.176
03/04/2014 07:00	0.173
03/04/2014 07:15	0.17
03/04/2014 07:30	0.167
03/04/2014 07:45	0.164
03/04/2014 08:00	0.162
03/04/2014 08:15	0.159
03/04/2014 08:30	0.157
03/04/2014 08:45	0.154
03/04/2014 09:00	0.152
03/04/2014 09:15	0.15
03/04/2014 09:30	0.148
03/04/2014 09:45	0.147
03/04/2014 10:00	0.146
03/04/2014 10:15	0.146
03/04/2014 10:30	0.146
03/04/2014 10:45	0.146
03/04/2014 11:00	0.147
03/04/2014 11:15	0.148
03/04/2014 11:30	0.149
03/04/2014 11:45	0.151
03/04/2014 12:00	0.153
03/04/2014 12:15	0.155
03/04/2014 12:30	0.157
03/04/2014 12:45	0.159
03/04/2014 13:00	0.161
03/04/2014 13:15	0.164
03/04/2014 13:30	0.166
03/04/2014 13:45	0.168
03/04/2014 14:00	0.171
03/04/2014 14:15	0.174
03/04/2014 14:30	0.176
03/04/2014 14:45	0.179
03/04/2014 15:00	0.181
03/04/2014 15:15	0.184
03/04/2014 15:30	0.186
03/04/2014 15:45	0.188
03/04/2014 16:00	0.19
03/04/2014 16:15	0.19
03/04/2014 16:30	0.189
03/04/2014 16:45	0.187
03/04/2014 17:00	0.185
03/04/2014 17:15	0.182
03/04/2014 17:30	0.18
03/04/2014 17:45	0.177
03/04/2014 18:00	0.174
03/04/2014 18:15	0.17
03/04/2014 18:30	0.168
03/04/2014 18:45	0.165
03/04/2014 19:00	0.162
03/04/2014 19:15	0.159

Date	Model input Water level (m AOD)
03/04/2014 19:30	0.156
03/04/2014 19:45	0.153
03/04/2014 20:00	0.151
03/04/2014 20:15	0.148
03/04/2014 20:30	0.146
03/04/2014 20:45	0.144
03/04/2014 21:00	0.142
03/04/2014 21:15	0.14
03/04/2014 21:30	0.138
03/04/2014 21:45	0.137
03/04/2014 22:00	0.137
03/04/2014 22:15	0.136
03/04/2014 22:30	0.137
03/04/2014 22:45	0.138
03/04/2014 23:00	0.138
03/04/2014 23:15	0.14
03/04/2014 23:30	0.141
03/04/2014 23:45	0.143
04/04/2014 00:00	0.145
04/04/2014 00:15	0.147
04/04/2014 00:30	0.15
04/04/2014 00:45	0.152
04/04/2014 01:00	0.154
04/04/2014 01:15	0.157
04/04/2014 01:30	0.159
04/04/2014 01:45	0.162
04/04/2014 02:00	0.164
04/04/2014 02:15	0.167
04/04/2014 02:30	0.169
04/04/2014 02:45	0.172
04/04/2014 03:00	0.175
04/04/2014 03:15	0.177
04/04/2014 03:30	0.179
04/04/2014 03:45	0.181
04/04/2014 04:00	0.184
04/04/2014 04:15	0.186
04/04/2014 04:30	0.188
04/04/2014 04:45	0.189
04/04/2014 05:00	0.188
04/04/2014 05:15	0.186
04/04/2014 05:30	0.184
04/04/2014 05:45	0.181
04/04/2014 06:00	0.179
04/04/2014 06:15	0.176
04/04/2014 06:30	0.173
04/04/2014 06:45	0.17
04/04/2014 07:00	0.167
04/04/2014 07:15	0.164
04/04/2014 07:30	0.161
04/04/2014 07:45	0.159
04/04/2014 08:00	0.156
04/04/2014 08:15	0.152
04/04/2014 08:30	0.15
04/04/2014 08:45	0.147
04/04/2014 09:00	0.145
04/04/2014 09:15	0.142
04/04/2014 09:30	0.14
04/04/2014 09:45	0.138
04/04/2014 10:00	0.136
04/04/2014 10:15	0.135

Date	Model input Water level (m AOD)
04/04/2014 10:30	0.135
04/04/2014 10:45	0.135
04/04/2014 11:00	0.135
04/04/2014 11:15	0.135
04/04/2014 11:30	0.136
04/04/2014 11:45	0.138
04/04/2014 12:00	0.139
04/04/2014 12:15	0.141
04/04/2014 12:30	0.142
04/04/2014 12:45	0.145
04/04/2014 13:00	0.147
04/04/2014 13:15	0.149
04/04/2014 13:30	0.151
04/04/2014 13:45	0.154
04/04/2014 14:00	0.157
04/04/2014 14:15	0.159
04/04/2014 14:30	0.161
04/04/2014 14:45	0.164
04/04/2014 15:00	0.166
04/04/2014 15:15	0.168
04/04/2014 15:30	0.171
04/04/2014 15:45	0.173
04/04/2014 16:00	0.176
04/04/2014 16:15	0.178
04/04/2014 16:30	0.18
04/04/2014 16:45	0.181
04/04/2014 17:00	0.181
04/04/2014 17:15	0.179
04/04/2014 17:30	0.177
04/04/2014 17:45	0.175
04/04/2014 18:00	0.172
04/04/2014 18:15	0.169
04/04/2014 18:30	0.165
04/04/2014 18:45	0.162
04/04/2014 19:00	0.159
04/04/2014 19:15	0.156
04/04/2014 19:30	0.153
04/04/2014 19:45	0.15
04/04/2014 20:00	0.147
04/04/2014 20:15	0.145
04/04/2014 20:30	0.142
04/04/2014 20:45	0.139
04/04/2014 21:00	0.137
04/04/2014 21:15	0.135
04/04/2014 21:30	0.132
04/04/2014 21:45	0.13
04/04/2014 22:00	0.128
04/04/2014 22:15	0.127
04/04/2014 22:30	0.125
04/04/2014 22:45	0.125
04/04/2014 23:00	0.124
04/04/2014 23:15	0.124
04/04/2014 23:30	0.125
04/04/2014 23:45	0.125
05/04/2014 00:00	0.127
05/04/2014 00:15	0.128
05/04/2014 00:30	0.13
05/04/2014 00:45	0.131
05/04/2014 01:00	0.133
05/04/2014 01:15	0.136

Date	Model input Water level (m AOD)
05/04/2014 01:30	0.138
05/04/2014 01:45	0.141
05/04/2014 02:00	0.143
05/04/2014 02:15	0.146
05/04/2014 02:30	0.148
05/04/2014 02:45	0.151
05/04/2014 03:00	0.154
05/04/2014 03:15	0.157
05/04/2014 03:30	0.159
05/04/2014 03:45	0.162
05/04/2014 04:00	0.165
05/04/2014 04:15	0.167
05/04/2014 04:30	0.169
05/04/2014 04:45	0.172
05/04/2014 05:00	0.174
05/04/2014 05:15	0.175
05/04/2014 05:30	0.175
05/04/2014 05:45	0.173
05/04/2014 06:00	0.171
05/04/2014 06:15	0.169
05/04/2014 06:30	0.166
05/04/2014 06:45	0.163
05/04/2014 07:00	0.16
05/04/2014 07:15	0.157
05/04/2014 07:30	0.154
05/04/2014 07:45	0.152
05/04/2014 08:00	0.149
05/04/2014 08:15	0.146
05/04/2014 08:30	0.143
05/04/2014 08:45	0.141
05/04/2014 09:00	0.138
05/04/2014 09:15	0.137
05/04/2014 09:30	0.134
05/04/2014 09:45	0.132
05/04/2014 10:00	0.129
05/04/2014 10:15	0.128
05/04/2014 10:30	0.126
05/04/2014 10:45	0.125
05/04/2014 11:00	0.124
05/04/2014 11:15	0.126
05/04/2014 11:30	0.13
05/04/2014 11:45	0.138
05/04/2014 12:00	0.143
05/04/2014 12:15	0.148
05/04/2014 12:30	0.151
05/04/2014 12:45	0.155
05/04/2014 13:00	0.157
05/04/2014 13:15	0.161
05/04/2014 13:30	0.164
05/04/2014 13:45	0.166
05/04/2014 14:00	0.17
05/04/2014 14:15	0.172
05/04/2014 14:30	0.175
05/04/2014 14:45	0.177
05/04/2014 15:00	0.179
05/04/2014 15:15	0.182
05/04/2014 15:30	0.184
05/04/2014 15:45	0.187
05/04/2014 16:00	0.188
05/04/2014 16:15	0.191

Date	Model input Water level (m AOD)
05/04/2014 16:30	0.193
05/04/2014 16:45	0.195
05/04/2014 17:00	0.196
05/04/2014 17:15	0.197
05/04/2014 17:30	0.198
05/04/2014 17:45	0.195
05/04/2014 18:00	0.192
05/04/2014 18:15	0.19
05/04/2014 18:30	0.186
05/04/2014 18:45	0.181
05/04/2014 19:00	0.178
05/04/2014 19:15	0.173
05/04/2014 19:30	0.169
05/04/2014 19:45	0.165
05/04/2014 20:00	0.161
05/04/2014 20:15	0.158
05/04/2014 20:30	0.155
05/04/2014 20:45	0.152
05/04/2014 21:00	0.148
05/04/2014 21:15	0.145
05/04/2014 21:30	0.142
05/04/2014 21:45	0.139
05/04/2014 22:00	0.137
05/04/2014 22:15	0.135
05/04/2014 22:30	0.133
05/04/2014 22:45	0.131
05/04/2014 23:00	0.129
05/04/2014 23:15	0.127
05/04/2014 23:30	0.126
05/04/2014 23:45	0.125
06/04/2014 00:00	0.127
06/04/2014 00:15	0.13
06/04/2014 00:30	0.134
06/04/2014 00:45	0.136
06/04/2014 01:00	0.139
06/04/2014 01:15	0.142
06/04/2014 01:30	0.144
06/04/2014 01:45	0.148
06/04/2014 02:00	0.15
06/04/2014 02:15	0.154
06/04/2014 02:30	0.156
06/04/2014 02:45	0.159
06/04/2014 03:00	0.161
06/04/2014 03:15	0.164
06/04/2014 03:30	0.167
06/04/2014 03:45	0.17
06/04/2014 04:00	0.173
06/04/2014 04:15	0.176
06/04/2014 04:30	0.178
06/04/2014 04:45	0.181
06/04/2014 05:00	0.183
06/04/2014 05:15	0.185
06/04/2014 05:30	0.187
06/04/2014 05:45	0.19
06/04/2014 06:00	0.191
06/04/2014 06:15	0.191
06/04/2014 06:30	0.19
06/04/2014 06:45	0.187
06/04/2014 07:00	0.185
06/04/2014 07:15	0.182

Date	Model input Water level (m AOD)
06/04/2014 07:30	0.178
06/04/2014 07:45	0.175
06/04/2014 08:00	0.172
06/04/2014 08:15	0.169
06/04/2014 08:30	0.166
06/04/2014 08:45	0.162
06/04/2014 09:00	0.16
06/04/2014 09:15	0.156
06/04/2014 09:30	0.153
06/04/2014 09:45	0.15
06/04/2014 10:00	0.147
06/04/2014 10:15	0.145
06/04/2014 10:30	0.143
06/04/2014 10:45	0.141
06/04/2014 11:00	0.138
06/04/2014 11:15	0.137
06/04/2014 11:30	0.135
06/04/2014 11:45	0.134
06/04/2014 12:00	0.136
06/04/2014 12:15	0.138
06/04/2014 12:30	0.145
06/04/2014 12:45	0.148
06/04/2014 13:00	0.152
06/04/2014 13:15	0.154
06/04/2014 13:30	0.159
06/04/2014 13:45	0.162
06/04/2014 14:00	0.165
06/04/2014 14:15	0.168
06/04/2014 14:30	0.17
06/04/2014 14:45	0.173
06/04/2014 15:00	0.176
06/04/2014 15:15	0.178
06/04/2014 15:30	0.181
06/04/2014 15:45	0.183
06/04/2014 16:00	0.185
06/04/2014 16:15	0.188
06/04/2014 16:30	0.19
06/04/2014 16:45	0.192
06/04/2014 17:00	0.193
06/04/2014 17:15	0.196
06/04/2014 17:30	0.198
06/04/2014 17:45	0.199
06/04/2014 18:00	0.199
06/04/2014 18:15	0.197
06/04/2014 18:30	0.195
06/04/2014 18:45	0.192
06/04/2014 19:00	0.189
06/04/2014 19:15	0.185
06/04/2014 19:30	0.181
06/04/2014 19:45	0.177
06/04/2014 20:00	0.173
06/04/2014 20:15	0.171
06/04/2014 20:30	0.167
06/04/2014 20:45	0.164
06/04/2014 21:00	0.16
06/04/2014 21:15	0.157
06/04/2014 21:30	0.154
06/04/2014 21:45	0.151
06/04/2014 22:00	0.148
06/04/2014 22:15	0.145

Date	Model input Water level (m AOD)
06/04/2014 22:30	0.143
06/04/2014 22:45	0.14
06/04/2014 23:00	0.139
06/04/2014 23:15	0.136
06/04/2014 23:30	0.134
06/04/2014 23:45	0.132
07/04/2014 00:00	0.13
07/04/2014 00:15	0.128
07/04/2014 00:30	0.128
07/04/2014 00:45	0.126
07/04/2014 01:00	0.126
07/04/2014 01:15	0.129
07/04/2014 01:30	0.135
07/04/2014 01:45	0.141
07/04/2014 02:00	0.145
07/04/2014 02:15	0.148
07/04/2014 02:30	0.152
07/04/2014 02:45	0.155
07/04/2014 03:00	0.158
07/04/2014 03:15	0.161
07/04/2014 03:30	0.164
07/04/2014 03:45	0.167
07/04/2014 04:00	0.17
07/04/2014 04:15	0.172
07/04/2014 04:30	0.174
07/04/2014 04:45	0.177
07/04/2014 05:00	0.18
07/04/2014 05:15	0.182
07/04/2014 05:30	0.184
07/04/2014 05:45	0.187
07/04/2014 06:00	0.189
07/04/2014 06:15	0.191
07/04/2014 06:30	0.193
07/04/2014 06:45	0.196
07/04/2014 07:00	0.198
07/04/2014 07:15	0.2
07/04/2014 07:30	0.2
07/04/2014 07:45	0.2
07/04/2014 08:00	0.199
07/04/2014 08:15	0.196
07/04/2014 08:30	0.193
07/04/2014 08:45	0.191
07/04/2014 09:00	0.186
07/04/2014 09:15	0.184
07/04/2014 09:30	0.18
07/04/2014 09:45	0.177
07/04/2014 10:00	0.173
07/04/2014 10:15	0.17
07/04/2014 10:30	0.167
07/04/2014 10:45	0.165
07/04/2014 11:00	0.162
07/04/2014 11:15	0.16
07/04/2014 11:30	0.159
07/04/2014 11:45	0.159
07/04/2014 12:00	0.162
07/04/2014 12:15	0.166
07/04/2014 12:30	0.175
07/04/2014 12:45	0.19
07/04/2014 13:00	0.198
07/04/2014 13:15	0.203

Date	Model input Water level (m AOD)
07/04/2014 13:30	0.207
07/04/2014 13:45	0.211
07/04/2014 14:00	0.214
07/04/2014 14:15	0.217
07/04/2014 14:30	0.219
07/04/2014 14:45	0.222
07/04/2014 15:00	0.225
07/04/2014 15:15	0.227
07/04/2014 15:30	0.229
07/04/2014 15:45	0.232
07/04/2014 16:00	0.234
07/04/2014 16:15	0.236
07/04/2014 16:30	0.239
07/04/2014 16:45	0.241
07/04/2014 17:00	0.243
07/04/2014 17:15	0.245
07/04/2014 17:30	0.248
07/04/2014 17:45	0.25
07/04/2014 18:00	0.252
07/04/2014 18:15	0.255
07/04/2014 18:30	0.257
07/04/2014 18:45	0.259
07/04/2014 19:00	0.26
07/04/2014 19:15	0.261
07/04/2014 19:30	0.259
07/04/2014 19:45	0.256
07/04/2014 20:00	0.253
07/04/2014 20:15	0.249
07/04/2014 20:30	0.244
07/04/2014 20:45	0.24
07/04/2014 21:00	0.236
07/04/2014 21:15	0.231
07/04/2014 21:30	0.227
07/04/2014 21:45	0.224
07/04/2014 22:00	0.219
07/04/2014 22:15	0.216
07/04/2014 22:30	0.212
07/04/2014 22:45	0.208
07/04/2014 23:00	0.205
07/04/2014 23:15	0.201
07/04/2014 23:30	0.198
07/04/2014 23:45	0.195
08/04/2014 00:00	0.192
08/04/2014 00:15	0.19
08/04/2014 00:30	0.187
08/04/2014 00:45	0.184
08/04/2014 01:00	0.182
08/04/2014 01:15	0.18
08/04/2014 01:30	0.179
08/04/2014 01:45	0.18
08/04/2014 02:00	0.184
08/04/2014 02:15	0.194
08/04/2014 02:30	0.2
08/04/2014 02:45	0.206
08/04/2014 03:00	0.21
08/04/2014 03:15	0.213
08/04/2014 03:30	0.216
08/04/2014 03:45	0.218
08/04/2014 04:00	0.222
08/04/2014 04:15	0.224

Date	Model input Water level (m AOD)
08/04/2014 04:30	0.227
08/04/2014 04:45	0.229
08/04/2014 05:00	0.232
08/04/2014 05:15	0.234
08/04/2014 05:30	0.236
08/04/2014 05:45	0.238
08/04/2014 06:00	0.24
08/04/2014 06:15	0.242
08/04/2014 06:30	0.245
08/04/2014 06:45	0.247
08/04/2014 07:00	0.249
08/04/2014 07:15	0.25
08/04/2014 07:30	0.252
08/04/2014 07:45	0.255
08/04/2014 08:00	0.256
08/04/2014 08:15	0.258
08/04/2014 08:30	0.257
08/04/2014 08:45	0.256
08/04/2014 09:00	0.253
08/04/2014 09:15	0.251
08/04/2014 09:30	0.248
08/04/2014 09:45	0.243
08/04/2014 10:00	0.24
08/04/2014 10:15	0.237
08/04/2014 10:30	0.232
08/04/2014 10:45	0.228
08/04/2014 11:00	0.223
08/04/2014 11:15	0.22
08/04/2014 11:30	0.214
08/04/2014 11:45	0.212
08/04/2014 12:00	0.208
08/04/2014 12:15	0.205
08/04/2014 12:30	0.202
08/04/2014 12:45	0.201
08/04/2014 13:00	0.199
08/04/2014 13:15	0.201
08/04/2014 13:30	0.204
08/04/2014 13:45	0.215
08/04/2014 14:00	0.228
08/04/2014 14:15	0.233
08/04/2014 14:30	0.237
08/04/2014 14:45	0.241
08/04/2014 15:00	0.242
08/04/2014 15:15	0.245
08/04/2014 15:30	0.247
08/04/2014 15:45	0.249
08/04/2014 16:00	0.25
08/04/2014 16:15	0.252
08/04/2014 16:30	0.253
08/04/2014 16:45	0.255
08/04/2014 17:00	0.256
08/04/2014 17:15	0.258
08/04/2014 17:30	0.259
08/04/2014 17:45	0.26
08/04/2014 18:00	0.262
08/04/2014 18:15	0.263
08/04/2014 18:30	0.265
08/04/2014 18:45	0.266
08/04/2014 19:00	0.267
08/04/2014 19:15	0.269

Date	Model input Water level (m AOD)
08/04/2014 19:30	0.269
08/04/2014 19:45	0.271
08/04/2014 20:00	0.272
08/04/2014 20:15	0.274
08/04/2014 20:30	0.275
08/04/2014 20:45	0.275
08/04/2014 21:00	0.272
08/04/2014 21:15	0.268
08/04/2014 21:30	0.263
08/04/2014 21:45	0.257
08/04/2014 22:00	0.252
08/04/2014 22:15	0.246
08/04/2014 22:30	0.24
08/04/2014 22:45	0.235
08/04/2014 23:00	0.229
08/04/2014 23:15	0.224
08/04/2014 23:30	0.219
08/04/2014 23:45	0.214
09/04/2014 00:00	0.209
09/04/2014 00:15	0.205
09/04/2014 00:30	0.2
09/04/2014 00:45	0.196
09/04/2014 01:00	0.192
09/04/2014 01:15	0.188
09/04/2014 01:30	0.185
09/04/2014 01:45	0.181
09/04/2014 02:00	0.178
09/04/2014 02:15	0.175
09/04/2014 02:30	0.172
09/04/2014 02:45	0.17
09/04/2014 03:00	0.17
09/04/2014 03:15	0.171
09/04/2014 03:30	0.176
09/04/2014 03:45	0.186
09/04/2014 04:00	0.197
09/04/2014 04:15	0.203
09/04/2014 04:30	0.208
09/04/2014 04:45	0.211
09/04/2014 05:00	0.214
09/04/2014 05:15	0.217
09/04/2014 05:30	0.22
09/04/2014 05:45	0.222
09/04/2014 06:00	0.225
09/04/2014 06:15	0.227
09/04/2014 06:30	0.229
09/04/2014 06:45	0.231
09/04/2014 07:00	0.233
09/04/2014 07:15	0.235
09/04/2014 07:30	0.237
09/04/2014 07:45	0.239
09/04/2014 08:00	0.241
09/04/2014 08:15	0.243
09/04/2014 08:30	0.245
09/04/2014 08:45	0.246
09/04/2014 09:00	0.248
09/04/2014 09:15	0.25
09/04/2014 09:30	0.251
09/04/2014 09:45	0.251
09/04/2014 10:00	0.248
09/04/2014 10:15	0.244

Date	Model input Water level (m AOD)
09/04/2014 10:30	0.24
09/04/2014 10:45	0.236
09/04/2014 11:00	0.232
09/04/2014 11:15	0.227
09/04/2014 11:30	0.221
09/04/2014 11:45	0.217
09/04/2014 12:00	0.213
09/04/2014 12:15	0.208
09/04/2014 12:30	0.203
09/04/2014 12:45	0.199
09/04/2014 13:00	0.195
09/04/2014 13:15	0.192
09/04/2014 13:30	0.188
09/04/2014 13:45	0.184
09/04/2014 14:00	0.18
09/04/2014 14:15	0.177
09/04/2014 14:30	0.174
09/04/2014 14:45	0.171
09/04/2014 15:00	0.169
09/04/2014 15:15	0.168
09/04/2014 15:30	0.167
09/04/2014 15:45	0.169
09/04/2014 16:00	0.175
09/04/2014 16:15	0.187
09/04/2014 16:30	0.198
09/04/2014 16:45	0.203
09/04/2014 17:00	0.207
09/04/2014 17:15	0.21
09/04/2014 17:30	0.212
09/04/2014 17:45	0.215
09/04/2014 18:00	0.217
09/04/2014 18:15	0.219
09/04/2014 18:30	0.22
09/04/2014 18:45	0.222
09/04/2014 19:00	0.224
09/04/2014 19:15	0.225
09/04/2014 19:30	0.227
09/04/2014 19:45	0.228
09/04/2014 20:00	0.23
09/04/2014 20:15	0.231
09/04/2014 20:30	0.233
09/04/2014 20:45	0.234
09/04/2014 21:00	0.236
09/04/2014 21:15	0.237
09/04/2014 21:30	0.237
09/04/2014 21:45	0.235
09/04/2014 22:00	0.232
09/04/2014 22:15	0.228
09/04/2014 22:30	0.223
09/04/2014 22:45	0.218
09/04/2014 23:00	0.213
09/04/2014 23:15	0.208
09/04/2014 23:30	0.203
09/04/2014 23:45	0.198
10/04/2014 00:00	0.193
10/04/2014 00:15	0.19
10/04/2014 00:30	0.185
10/04/2014 00:45	0.181
10/04/2014 01:00	0.177
10/04/2014 01:15	0.173

Date	Model input Water level (m AOD)
10/04/2014 01:30	0.17
10/04/2014 01:45	0.166
10/04/2014 02:00	0.163
10/04/2014 02:15	0.16
10/04/2014 02:30	0.157
10/04/2014 02:45	0.154
10/04/2014 03:00	0.151
10/04/2014 03:15	0.149
10/04/2014 03:30	0.146
10/04/2014 03:45	0.144
10/04/2014 04:00	0.142
10/04/2014 04:15	0.14
10/04/2014 04:30	0.14
10/04/2014 04:45	0.142
10/04/2014 05:00	0.148
10/04/2014 05:15	0.154
10/04/2014 05:30	0.158
10/04/2014 05:45	0.161
10/04/2014 06:00	0.165
10/04/2014 06:15	0.168
10/04/2014 06:30	0.171
10/04/2014 06:45	0.173
10/04/2014 07:00	0.175
10/04/2014 07:15	0.178
10/04/2014 07:30	0.18
10/04/2014 07:45	0.183
10/04/2014 08:00	0.185
10/04/2014 08:15	0.187
10/04/2014 08:30	0.19
10/04/2014 08:45	0.191
10/04/2014 09:00	0.194
10/04/2014 09:15	0.196
10/04/2014 09:30	0.198
10/04/2014 09:45	0.2
10/04/2014 10:00	0.202
10/04/2014 10:15	0.204
10/04/2014 10:30	0.206
10/04/2014 10:45	0.208
10/04/2014 11:00	0.209
10/04/2014 11:15	0.209
10/04/2014 11:30	0.207
10/04/2014 11:45	0.205
10/04/2014 12:00	0.202
10/04/2014 12:15	0.198
10/04/2014 12:30	0.194
10/04/2014 12:45	0.191
10/04/2014 13:00	0.186
10/04/2014 13:15	0.182
10/04/2014 13:30	0.179
10/04/2014 13:45	0.175
10/04/2014 14:00	0.172
10/04/2014 14:15	0.168
10/04/2014 14:30	0.164
10/04/2014 14:45	0.161
10/04/2014 15:00	0.158
10/04/2014 15:15	0.154
10/04/2014 15:30	0.151
10/04/2014 15:45	0.149
10/04/2014 16:00	0.148
10/04/2014 16:15	0.148

Date	Model input Water level (m AOD)
10/04/2014 16:30	0.153
10/04/2014 16:45	0.163
10/04/2014 17:00	0.17
10/04/2014 17:15	0.173
10/04/2014 17:30	0.177
10/04/2014 17:45	0.179
10/04/2014 18:00	0.181
10/04/2014 18:15	0.183
10/04/2014 18:30	0.186
10/04/2014 18:45	0.187
10/04/2014 19:00	0.189
10/04/2014 19:15	0.191
10/04/2014 19:30	0.192
10/04/2014 19:45	0.194
10/04/2014 20:00	0.195
10/04/2014 20:15	0.197
10/04/2014 20:30	0.199
10/04/2014 20:45	0.2
10/04/2014 21:00	0.202
10/04/2014 21:15	0.204
10/04/2014 21:30	0.205
10/04/2014 21:45	0.207
10/04/2014 22:00	0.209
10/04/2014 22:15	0.21
10/04/2014 22:30	0.212
10/04/2014 22:45	0.214
10/04/2014 23:00	0.214
10/04/2014 23:15	0.213
10/04/2014 23:30	0.211
10/04/2014 23:45	0.208
11/04/2014 00:00	0.204
11/04/2014 00:15	0.2
11/04/2014 00:30	0.195
11/04/2014 00:45	0.191
11/04/2014 01:00	0.186
11/04/2014 01:15	0.182
11/04/2014 01:30	0.178
11/04/2014 01:45	0.174
11/04/2014 02:00	0.17
11/04/2014 02:15	0.166
11/04/2014 02:30	0.163
11/04/2014 02:45	0.16
11/04/2014 03:00	0.156
11/04/2014 03:15	0.153
11/04/2014 03:30	0.15
11/04/2014 03:45	0.147
11/04/2014 04:00	0.144
11/04/2014 04:15	0.141
11/04/2014 04:30	0.139
11/04/2014 04:45	0.136
11/04/2014 05:00	0.135
11/04/2014 05:15	0.135
11/04/2014 05:30	0.137
11/04/2014 05:45	0.144
11/04/2014 06:00	0.151
11/04/2014 06:15	0.155
11/04/2014 06:30	0.158
11/04/2014 06:45	0.162
11/04/2014 07:00	0.164
11/04/2014 07:15	0.167

Date	Model input Water level (m AOD)
11/04/2014 07:30	0.17
11/04/2014 07:45	0.172
11/04/2014 08:00	0.175
11/04/2014 08:15	0.177
11/04/2014 08:30	0.18
11/04/2014 08:45	0.182
11/04/2014 09:00	0.184
11/04/2014 09:15	0.186
11/04/2014 09:30	0.188
11/04/2014 09:45	0.19
11/04/2014 10:00	0.192
11/04/2014 10:15	0.195
11/04/2014 10:30	0.196
11/04/2014 10:45	0.198
11/04/2014 11:00	0.2
11/04/2014 11:15	0.202
11/04/2014 11:30	0.204
11/04/2014 11:45	0.206
11/04/2014 12:00	0.206
11/04/2014 12:15	0.206
11/04/2014 12:30	0.204
11/04/2014 12:45	0.201
11/04/2014 13:00	0.198
11/04/2014 13:15	0.194
11/04/2014 13:30	0.19
11/04/2014 13:45	0.186
11/04/2014 14:00	0.182
11/04/2014 14:15	0.177
11/04/2014 14:30	0.173
11/04/2014 14:45	0.169
11/04/2014 15:00	0.165
11/04/2014 15:15	0.161
11/04/2014 15:30	0.158
11/04/2014 15:45	0.154
11/04/2014 16:00	0.151
11/04/2014 16:15	0.147
11/04/2014 16:30	0.144
11/04/2014 16:45	0.142
11/04/2014 17:00	0.14
11/04/2014 17:15	0.14
11/04/2014 17:30	0.143
11/04/2014 17:45	0.152
11/04/2014 18:00	0.165
11/04/2014 18:15	0.171
11/04/2014 18:30	0.175
11/04/2014 18:45	0.178
11/04/2014 19:00	0.181
11/04/2014 19:15	0.183
11/04/2014 19:30	0.185
11/04/2014 19:45	0.187
11/04/2014 20:00	0.189
11/04/2014 20:15	0.191
11/04/2014 20:30	0.193
11/04/2014 20:45	0.194
11/04/2014 21:00	0.196
11/04/2014 21:15	0.198
11/04/2014 21:30	0.2
11/04/2014 21:45	0.201
11/04/2014 22:00	0.203
11/04/2014 22:15	0.204

Date	Model input Water level (m AOD)
11/04/2014 22:30	0.206
11/04/2014 22:45	0.208
11/04/2014 23:00	0.209
11/04/2014 23:15	0.21
11/04/2014 23:30	0.209
11/04/2014 23:45	0.207
12/04/2014 00:00	0.203
12/04/2014 00:15	0.199
12/04/2014 00:30	0.194
12/04/2014 00:45	0.19
12/04/2014 01:00	0.185
12/04/2014 01:15	0.18
12/04/2014 01:30	0.176
12/04/2014 01:45	0.171
12/04/2014 02:00	0.167
12/04/2014 02:15	0.163
12/04/2014 02:30	0.159
12/04/2014 02:45	0.155
12/04/2014 03:00	0.152
12/04/2014 03:15	0.148
12/04/2014 03:30	0.145
12/04/2014 03:45	0.141
12/04/2014 04:00	0.138
12/04/2014 04:15	0.135
12/04/2014 04:30	0.132
12/04/2014 04:45	0.129
12/04/2014 05:00	0.126
12/04/2014 05:15	0.124
12/04/2014 05:30	0.121
12/04/2014 05:45	0.118
12/04/2014 06:00	0.117
12/04/2014 06:15	0.116
12/04/2014 06:30	0.117
12/04/2014 06:45	0.122
12/04/2014 07:00	0.132
12/04/2014 07:15	0.137
12/04/2014 07:30	0.141
12/04/2014 07:45	0.145
12/04/2014 08:00	0.148
12/04/2014 08:15	0.151
12/04/2014 08:30	0.154
12/04/2014 08:45	0.156
12/04/2014 09:00	0.159
12/04/2014 09:15	0.162
12/04/2014 09:30	0.165
12/04/2014 09:45	0.166
12/04/2014 10:00	0.169
12/04/2014 10:15	0.17
12/04/2014 10:30	0.174
12/04/2014 10:45	0.175
12/04/2014 11:00	0.177
12/04/2014 11:15	0.18
12/04/2014 11:30	0.181
12/04/2014 11:45	0.184
12/04/2014 12:00	0.185
12/04/2014 12:15	0.186
12/04/2014 12:30	0.185
12/04/2014 12:45	0.183
12/04/2014 13:00	0.18
12/04/2014 13:15	0.176

Date	Model input Water level (m AOD)
12/04/2014 13:30	0.172
12/04/2014 13:45	0.168
12/04/2014 14:00	0.164
12/04/2014 14:15	0.16
12/04/2014 14:30	0.156
12/04/2014 14:45	0.152
12/04/2014 15:00	0.147
12/04/2014 15:15	0.144
12/04/2014 15:30	0.14
12/04/2014 15:45	0.137
12/04/2014 16:00	0.134
12/04/2014 16:15	0.13
12/04/2014 16:30	0.128
12/04/2014 16:45	0.124
12/04/2014 17:00	0.122
12/04/2014 17:15	0.121
12/04/2014 17:30	0.122
12/04/2014 17:45	0.127
12/04/2014 18:00	0.139
12/04/2014 18:15	0.144
12/04/2014 18:30	0.148
12/04/2014 18:45	0.151
12/04/2014 19:00	0.153
12/04/2014 19:15	0.156
12/04/2014 19:30	0.159
12/04/2014 19:45	0.161
12/04/2014 20:00	0.163
12/04/2014 20:15	0.165
12/04/2014 20:30	0.167
12/04/2014 20:45	0.17
12/04/2014 21:00	0.172
12/04/2014 21:15	0.174
12/04/2014 21:30	0.176
12/04/2014 21:45	0.178
12/04/2014 22:00	0.18
12/04/2014 22:15	0.182
12/04/2014 22:30	0.183
12/04/2014 22:45	0.185
12/04/2014 23:00	0.187
12/04/2014 23:15	0.189
12/04/2014 23:30	0.191
12/04/2014 23:45	0.192
13/04/2014 00:00	0.194
13/04/2014 00:15	0.196
13/04/2014 00:30	0.197
13/04/2014 00:45	0.198
13/04/2014 01:00	0.196
13/04/2014 01:15	0.194
13/04/2014 01:30	0.191
13/04/2014 01:45	0.187
13/04/2014 02:00	0.182
13/04/2014 02:15	0.178
13/04/2014 02:30	0.173
13/04/2014 02:45	0.169
13/04/2014 03:00	0.164
13/04/2014 03:15	0.16
13/04/2014 03:30	0.156
13/04/2014 03:45	0.152
13/04/2014 04:00	0.148
13/04/2014 04:15	0.144

Date	Model input Water level (m AOD)
13/04/2014 04:30	0.141
13/04/2014 04:45	0.138
13/04/2014 05:00	0.135
13/04/2014 05:15	0.134
13/04/2014 05:30	0.136
13/04/2014 05:45	0.143
13/04/2014 06:00	0.148
13/04/2014 06:15	0.151
13/04/2014 06:30	0.154
13/04/2014 06:45	0.157
13/04/2014 07:00	0.16
13/04/2014 07:15	0.163
13/04/2014 07:30	0.165
13/04/2014 07:45	0.168
13/04/2014 08:00	0.17
13/04/2014 08:15	0.172
13/04/2014 08:30	0.175
13/04/2014 08:45	0.177
13/04/2014 09:00	0.18
13/04/2014 09:15	0.182
13/04/2014 09:30	0.184
13/04/2014 09:45	0.186
13/04/2014 10:00	0.188
13/04/2014 10:15	0.19
13/04/2014 10:30	0.192
13/04/2014 10:45	0.194
13/04/2014 11:00	0.195
13/04/2014 11:15	0.197
13/04/2014 11:30	0.199
13/04/2014 11:45	0.201
13/04/2014 12:00	0.203
13/04/2014 12:15	0.204
13/04/2014 12:30	0.205
13/04/2014 12:45	0.207
13/04/2014 13:00	0.209
13/04/2014 13:15	0.211
13/04/2014 13:30	0.213
13/04/2014 13:45	0.213
13/04/2014 14:00	0.212
13/04/2014 14:15	0.209
13/04/2014 14:30	0.206
13/04/2014 14:45	0.203
13/04/2014 15:00	0.198
13/04/2014 15:15	0.193
13/04/2014 15:30	0.189
13/04/2014 15:45	0.183
13/04/2014 16:00	0.179
13/04/2014 16:15	0.175
13/04/2014 16:30	0.17
13/04/2014 16:45	0.167
13/04/2014 17:00	0.162
13/04/2014 17:15	0.159
13/04/2014 17:30	0.155
13/04/2014 17:45	0.153
13/04/2014 18:00	0.152
13/04/2014 18:15	0.155
13/04/2014 18:30	0.162
13/04/2014 18:45	0.175
13/04/2014 19:00	0.184
13/04/2014 19:15	0.188

Date	Model input Water level (m AOD)
13/04/2014 19:30	0.191
13/04/2014 19:45	0.194
13/04/2014 20:00	0.196
13/04/2014 20:15	0.197
13/04/2014 20:30	0.199
13/04/2014 20:45	0.2
13/04/2014 21:00	0.201
13/04/2014 21:15	0.203
13/04/2014 21:30	0.204
13/04/2014 21:45	0.206
13/04/2014 22:00	0.207
13/04/2014 22:15	0.209
13/04/2014 22:30	0.21
13/04/2014 22:45	0.211
13/04/2014 23:00	0.213
13/04/2014 23:15	0.215
13/04/2014 23:30	0.216
13/04/2014 23:45	0.217
14/04/2014 00:00	0.219
14/04/2014 00:15	0.221
14/04/2014 00:30	0.22
14/04/2014 00:45	0.218
14/04/2014 01:00	0.214
14/04/2014 01:15	0.21
14/04/2014 01:30	0.205
14/04/2014 01:45	0.2
14/04/2014 02:00	0.195
14/04/2014 02:15	0.19
14/04/2014 02:30	0.186
14/04/2014 02:45	0.181
14/04/2014 03:00	0.176
14/04/2014 03:15	0.171
14/04/2014 03:30	0.167
14/04/2014 03:45	0.163
14/04/2014 04:00	0.159
14/04/2014 04:15	0.156
14/04/2014 04:30	0.153
14/04/2014 04:45	0.15
14/04/2014 05:00	0.146
14/04/2014 05:15	0.143
14/04/2014 05:30	0.141
14/04/2014 05:45	0.138
14/04/2014 06:00	0.138
14/04/2014 06:15	0.14
14/04/2014 06:30	0.148
14/04/2014 06:45	0.152
14/04/2014 07:00	0.155
14/04/2014 07:15	0.158
14/04/2014 07:30	0.162
14/04/2014 07:45	0.164
14/04/2014 08:00	0.167
14/04/2014 08:15	0.169
14/04/2014 08:30	0.172
14/04/2014 08:45	0.175
14/04/2014 09:00	0.176
14/04/2014 09:15	0.179
14/04/2014 09:30	0.182
14/04/2014 09:45	0.183
14/04/2014 10:00	0.185
14/04/2014 10:15	0.187

Date	Model input Water level (m AOD)
14/04/2014 10:30	0.189
14/04/2014 10:45	0.191
14/04/2014 11:00	0.193
14/04/2014 11:15	0.196
14/04/2014 11:30	0.198
14/04/2014 11:45	0.198
14/04/2014 12:00	0.201
14/04/2014 12:15	0.202
14/04/2014 12:30	0.204
14/04/2014 12:45	0.206
14/04/2014 13:00	0.207
14/04/2014 13:15	0.209
14/04/2014 13:30	0.21
14/04/2014 13:45	0.211
14/04/2014 14:00	0.213
14/04/2014 14:15	0.214
14/04/2014 14:30	0.213
14/04/2014 14:45	0.211
14/04/2014 15:00	0.207
14/04/2014 15:15	0.203
14/04/2014 15:30	0.199
14/04/2014 15:45	0.195
14/04/2014 16:00	0.19
14/04/2014 16:15	0.185
14/04/2014 16:30	0.181
14/04/2014 16:45	0.176
14/04/2014 17:00	0.172
14/04/2014 17:15	0.168
14/04/2014 17:30	0.163
14/04/2014 17:45	0.16
14/04/2014 18:00	0.157
14/04/2014 18:15	0.156
14/04/2014 18:30	0.155
14/04/2014 18:45	0.155
14/04/2014 19:00	0.156
14/04/2014 19:15	0.157
14/04/2014 19:30	0.159
14/04/2014 19:45	0.16
14/04/2014 20:00	0.162
14/04/2014 20:15	0.164
14/04/2014 20:30	0.166
14/04/2014 20:45	0.168
14/04/2014 21:00	0.17
14/04/2014 21:15	0.172
14/04/2014 21:30	0.173
14/04/2014 21:45	0.175
14/04/2014 22:00	0.177
14/04/2014 22:15	0.179
14/04/2014 22:30	0.18
14/04/2014 22:45	0.182
14/04/2014 23:00	0.184
14/04/2014 23:15	0.186
14/04/2014 23:30	0.188
14/04/2014 23:45	0.19
15/04/2014 00:00	0.192
15/04/2014 00:15	0.193
15/04/2014 00:30	0.195
15/04/2014 00:45	0.197
15/04/2014 01:00	0.198
15/04/2014 01:15	0.2

Date	Model input Water level (m AOD)
15/04/2014 01:30	0.202
15/04/2014 01:45	0.202
15/04/2014 02:00	0.201
15/04/2014 02:15	0.198
15/04/2014 02:30	0.194
15/04/2014 02:45	0.19
15/04/2014 03:00	0.185
15/04/2014 03:15	0.181
15/04/2014 03:30	0.176
15/04/2014 03:45	0.172
15/04/2014 04:00	0.167
15/04/2014 04:15	0.163
15/04/2014 04:30	0.159
15/04/2014 04:45	0.155
15/04/2014 05:00	0.151
15/04/2014 05:15	0.147
15/04/2014 05:30	0.144
15/04/2014 05:45	0.141
15/04/2014 06:00	0.138
15/04/2014 06:15	0.135
15/04/2014 06:30	0.132
15/04/2014 06:45	0.129
15/04/2014 07:00	0.127
15/04/2014 07:15	0.125
15/04/2014 07:30	0.124
15/04/2014 07:45	0.123
15/04/2014 08:00	0.124
15/04/2014 08:15	0.124
15/04/2014 08:30	0.125
15/04/2014 08:45	0.126
15/04/2014 09:00	0.128
15/04/2014 09:15	0.13
15/04/2014 09:30	0.132
15/04/2014 09:45	0.135
15/04/2014 10:00	0.136
15/04/2014 10:15	0.139
15/04/2014 10:30	0.142
15/04/2014 10:45	0.144
15/04/2014 11:00	0.147
15/04/2014 11:15	0.149
15/04/2014 11:30	0.151
15/04/2014 11:45	0.154
15/04/2014 12:00	0.156
15/04/2014 12:15	0.158
15/04/2014 12:30	0.16
15/04/2014 12:45	0.163
15/04/2014 13:00	0.165
15/04/2014 13:15	0.167
15/04/2014 13:30	0.169
15/04/2014 13:45	0.171
15/04/2014 14:00	0.171
15/04/2014 14:15	0.17
15/04/2014 14:30	0.168
15/04/2014 14:45	0.165
15/04/2014 15:00	0.161
15/04/2014 15:15	0.158
15/04/2014 15:30	0.155
15/04/2014 15:45	0.151
15/04/2014 16:00	0.147
15/04/2014 16:15	0.144

Date	Model input Water level (m AOD)
15/04/2014 16:30	0.14
15/04/2014 16:45	0.136
15/04/2014 17:00	0.133
15/04/2014 17:15	0.13
15/04/2014 17:30	0.126
15/04/2014 17:45	0.122
15/04/2014 18:00	0.119
15/04/2014 18:15	0.116
15/04/2014 18:30	0.113
15/04/2014 18:45	0.11
15/04/2014 19:00	0.107
15/04/2014 19:15	0.105
15/04/2014 19:30	0.102
15/04/2014 19:45	0.1
15/04/2014 20:00	0.098
15/04/2014 20:15	0.097
15/04/2014 20:30	0.096
15/04/2014 20:45	0.096
15/04/2014 21:00	0.096
15/04/2014 21:15	0.097
15/04/2014 21:30	0.098
15/04/2014 21:45	0.099
15/04/2014 22:00	0.1
15/04/2014 22:15	0.102
15/04/2014 22:30	0.104
15/04/2014 22:45	0.106
15/04/2014 23:00	0.108
15/04/2014 23:15	0.11
15/04/2014 23:30	0.113
15/04/2014 23:45	0.115
16/04/2014 00:00	0.118
16/04/2014 00:15	0.12
16/04/2014 00:30	0.123
16/04/2014 00:45	0.125
16/04/2014 01:00	0.128
16/04/2014 01:15	0.13
16/04/2014 01:30	0.132
16/04/2014 01:45	0.134
16/04/2014 02:00	0.134
16/04/2014 02:15	0.133
16/04/2014 02:30	0.131
16/04/2014 02:45	0.128
16/04/2014 03:00	0.125
16/04/2014 03:15	0.122
16/04/2014 03:30	0.12
16/04/2014 03:45	0.116
16/04/2014 04:00	0.113
16/04/2014 04:15	0.11
16/04/2014 04:30	0.107
16/04/2014 04:45	0.105
16/04/2014 05:00	0.102
16/04/2014 05:15	0.1
16/04/2014 05:30	0.098
16/04/2014 05:45	0.095
16/04/2014 06:00	0.093
16/04/2014 06:15	0.091
16/04/2014 06:30	0.089
16/04/2014 06:45	0.088
16/04/2014 07:00	0.087
16/04/2014 07:15	0.085

Date	Model input Water level (m AOD)
16/04/2014 07:30	0.084
16/04/2014 07:45	0.082
16/04/2014 08:00	0.082
16/04/2014 08:15	0.081
16/04/2014 08:30	0.08
16/04/2014 08:45	0.08
16/04/2014 09:00	0.08
16/04/2014 09:15	0.081
16/04/2014 09:30	0.082
16/04/2014 09:45	0.082
16/04/2014 10:00	0.083
16/04/2014 10:15	0.085
16/04/2014 10:30	0.086
16/04/2014 10:45	0.088
16/04/2014 11:00	0.09
16/04/2014 11:15	0.092
16/04/2014 11:30	0.095
16/04/2014 11:45	0.097
16/04/2014 12:00	0.1
16/04/2014 12:15	0.103
16/04/2014 12:30	0.105
16/04/2014 12:45	0.109
16/04/2014 13:00	0.112
16/04/2014 13:15	0.115
16/04/2014 13:30	0.118
16/04/2014 13:45	0.121
16/04/2014 14:00	0.125
16/04/2014 14:15	0.127
16/04/2014 14:30	0.129
16/04/2014 14:45	0.129
16/04/2014 15:00	0.129
16/04/2014 15:15	0.128
16/04/2014 15:30	0.127
16/04/2014 15:45	0.126
16/04/2014 16:00	0.124
16/04/2014 16:15	0.123
16/04/2014 16:30	0.121
16/04/2014 16:45	0.119
16/04/2014 17:00	0.118
16/04/2014 17:15	0.116
16/04/2014 17:30	0.115
16/04/2014 17:45	0.113
16/04/2014 18:00	0.112
16/04/2014 18:15	0.11
16/04/2014 18:30	0.109
16/04/2014 18:45	0.107
16/04/2014 19:00	0.106
16/04/2014 19:15	0.104
16/04/2014 19:30	0.103
16/04/2014 19:45	0.102
16/04/2014 20:00	0.101
16/04/2014 20:15	0.1
16/04/2014 20:30	0.1
16/04/2014 20:45	0.1
16/04/2014 21:00	0.1
16/04/2014 21:15	0.1
16/04/2014 21:30	0.101
16/04/2014 21:45	0.102
16/04/2014 22:00	0.103
16/04/2014 22:15	0.104

Date	Model input Water level (m AOD)
16/04/2014 22:30	0.105
16/04/2014 22:45	0.107
16/04/2014 23:00	0.109
16/04/2014 23:15	0.111
16/04/2014 23:30	0.113
16/04/2014 23:45	0.115
17/04/2014 00:00	0.117
17/04/2014 00:15	0.12
17/04/2014 00:30	0.122
17/04/2014 00:45	0.124
17/04/2014 01:00	0.127
17/04/2014 01:15	0.129
17/04/2014 01:30	0.131
17/04/2014 01:45	0.133
17/04/2014 02:00	0.136
17/04/2014 02:15	0.138
17/04/2014 02:30	0.14
17/04/2014 02:45	0.141
17/04/2014 03:00	0.14
17/04/2014 03:15	0.138
17/04/2014 03:30	0.137
17/04/2014 03:45	0.134
17/04/2014 04:00	0.132
17/04/2014 04:15	0.129
17/04/2014 04:30	0.127
17/04/2014 04:45	0.124
17/04/2014 05:00	0.122
17/04/2014 05:15	0.119
17/04/2014 05:30	0.117
17/04/2014 05:45	0.114
17/04/2014 06:00	0.112
17/04/2014 06:15	0.112
17/04/2014 06:30	0.108
17/04/2014 06:45	0.107
17/04/2014 07:00	0.105
17/04/2014 07:15	0.104
17/04/2014 07:30	0.102
17/04/2014 07:45	0.101
17/04/2014 08:00	0.099
17/04/2014 08:15	0.098
17/04/2014 08:30	0.098
17/04/2014 08:45	0.098
17/04/2014 09:00	0.099
17/04/2014 09:15	0.105
17/04/2014 09:30	0.112
17/04/2014 09:45	0.117
17/04/2014 10:00	0.122
17/04/2014 10:15	0.125
17/04/2014 10:30	0.128
17/04/2014 10:45	0.13
17/04/2014 11:00	0.134
17/04/2014 11:15	0.137
17/04/2014 11:30	0.139
17/04/2014 11:45	0.142
17/04/2014 12:00	0.144
17/04/2014 12:15	0.147
17/04/2014 12:30	0.15
17/04/2014 12:45	0.152
17/04/2014 13:00	0.153
17/04/2014 13:15	0.156

Date	Model input Water level (m AOD)
17/04/2014 13:30	0.158
17/04/2014 13:45	0.16
17/04/2014 14:00	0.163
17/04/2014 14:15	0.165
17/04/2014 14:30	0.166
17/04/2014 14:45	0.168
17/04/2014 15:00	0.17
17/04/2014 15:15	0.169
17/04/2014 15:30	0.168
17/04/2014 15:45	0.165
17/04/2014 16:00	0.161
17/04/2014 16:15	0.158
17/04/2014 16:30	0.154
17/04/2014 16:45	0.15
17/04/2014 17:00	0.146
17/04/2014 17:15	0.142
17/04/2014 17:30	0.139
17/04/2014 17:45	0.135
17/04/2014 18:00	0.132
17/04/2014 18:15	0.128
17/04/2014 18:30	0.125
17/04/2014 18:45	0.122
17/04/2014 19:00	0.119
17/04/2014 19:15	0.116
17/04/2014 19:30	0.114
17/04/2014 19:45	0.113
17/04/2014 20:00	0.113
17/04/2014 20:15	0.114
17/04/2014 20:30	0.114
17/04/2014 20:45	0.115
17/04/2014 21:00	0.116
17/04/2014 21:15	0.118
17/04/2014 21:30	0.119
17/04/2014 21:45	0.122
17/04/2014 22:00	0.124
17/04/2014 22:15	0.126
17/04/2014 22:30	0.128
17/04/2014 22:45	0.131
17/04/2014 23:00	0.133
17/04/2014 23:15	0.135
17/04/2014 23:30	0.138
17/04/2014 23:45	0.14
18/04/2014 00:00	0.142
18/04/2014 00:15	0.145
18/04/2014 00:30	0.147
18/04/2014 00:45	0.15
18/04/2014 01:00	0.152
18/04/2014 01:15	0.154
18/04/2014 01:30	0.156
18/04/2014 01:45	0.158
18/04/2014 02:00	0.161
18/04/2014 02:15	0.163
18/04/2014 02:30	0.165
18/04/2014 02:45	0.167
18/04/2014 03:00	0.169
18/04/2014 03:15	0.17
18/04/2014 03:30	0.172
18/04/2014 03:45	0.174
18/04/2014 04:00	0.176
18/04/2014 04:15	0.178

Date	Model input Water level (m AOD)
18/04/2014 04:30	0.178
18/04/2014 04:45	0.177
18/04/2014 05:00	0.175
18/04/2014 05:15	0.172
18/04/2014 05:30	0.169
18/04/2014 05:45	0.165
18/04/2014 06:00	0.161
18/04/2014 06:15	0.157
18/04/2014 06:30	0.154
18/04/2014 06:45	0.15
18/04/2014 07:00	0.147
18/04/2014 07:15	0.143
18/04/2014 07:30	0.14
18/04/2014 07:45	0.138
18/04/2014 08:00	0.136
18/04/2014 08:15	0.135
18/04/2014 08:30	0.135
18/04/2014 08:45	0.135
18/04/2014 09:00	0.136
18/04/2014 09:15	0.137
18/04/2014 09:30	0.139
18/04/2014 09:45	0.141
18/04/2014 10:00	0.142
18/04/2014 10:15	0.144
18/04/2014 10:30	0.147
18/04/2014 10:45	0.149
18/04/2014 11:00	0.151
18/04/2014 11:15	0.153
18/04/2014 11:30	0.155
18/04/2014 11:45	0.157
18/04/2014 12:00	0.16
18/04/2014 12:15	0.162
18/04/2014 12:30	0.165
18/04/2014 12:45	0.167
18/04/2014 13:00	0.168
18/04/2014 13:15	0.17
18/04/2014 13:30	0.172
18/04/2014 13:45	0.174
18/04/2014 14:00	0.175
18/04/2014 14:15	0.177
18/04/2014 14:30	0.179
18/04/2014 14:45	0.18
18/04/2014 15:00	0.181
18/04/2014 15:15	0.183
18/04/2014 15:30	0.184
18/04/2014 15:45	0.186
18/04/2014 16:00	0.185
18/04/2014 16:15	0.184
18/04/2014 16:30	0.181
18/04/2014 16:45	0.178
18/04/2014 17:00	0.174
18/04/2014 17:15	0.17
18/04/2014 17:30	0.166
18/04/2014 17:45	0.161
18/04/2014 18:00	0.158
18/04/2014 18:15	0.153
18/04/2014 18:30	0.15
18/04/2014 18:45	0.146
18/04/2014 19:00	0.142
18/04/2014 19:15	0.139

Date	Model input Water level (m AOD)
18/04/2014 19:30	0.135
18/04/2014 19:45	0.132
18/04/2014 20:00	0.129
18/04/2014 20:15	0.126
18/04/2014 20:30	0.123
18/04/2014 20:45	0.121
18/04/2014 21:00	0.119
18/04/2014 21:15	0.117
18/04/2014 21:30	0.116
18/04/2014 21:45	0.116
18/04/2014 22:00	0.116
18/04/2014 22:15	0.117
18/04/2014 22:30	0.118
18/04/2014 22:45	0.119
18/04/2014 23:00	0.12
18/04/2014 23:15	0.122
18/04/2014 23:30	0.125
18/04/2014 23:45	0.126
19/04/2014 00:00	0.129
19/04/2014 00:15	0.131
19/04/2014 00:30	0.133
19/04/2014 00:45	0.136
19/04/2014 01:00	0.138
19/04/2014 01:15	0.141
19/04/2014 01:30	0.143
19/04/2014 01:45	0.146
19/04/2014 02:00	0.148
19/04/2014 02:15	0.15
19/04/2014 02:30	0.152
19/04/2014 02:45	0.155
19/04/2014 03:00	0.157
19/04/2014 03:15	0.159
19/04/2014 03:30	0.161
19/04/2014 03:45	0.163
19/04/2014 04:00	0.165
19/04/2014 04:15	0.165
19/04/2014 04:30	0.164
19/04/2014 04:45	0.162
19/04/2014 05:00	0.159
19/04/2014 05:15	0.156
19/04/2014 05:30	0.153
19/04/2014 05:45	0.15
19/04/2014 06:00	0.146
19/04/2014 06:15	0.142
19/04/2014 06:30	0.139
19/04/2014 06:45	0.136
19/04/2014 07:00	0.133
19/04/2014 07:15	0.13
19/04/2014 07:30	0.127
19/04/2014 07:45	0.125
19/04/2014 08:00	0.122
19/04/2014 08:15	0.12
19/04/2014 08:30	0.117
19/04/2014 08:45	0.115
19/04/2014 09:00	0.113
19/04/2014 09:15	0.112
19/04/2014 09:30	0.111
19/04/2014 09:45	0.11
19/04/2014 10:00	0.11
19/04/2014 10:15	0.11

Date	Model input Water level (m AOD)
19/04/2014 10:30	0.11
19/04/2014 10:45	0.111
19/04/2014 11:00	0.113
19/04/2014 11:15	0.113
19/04/2014 11:30	0.115
19/04/2014 11:45	0.117
19/04/2014 12:00	0.119
19/04/2014 12:15	0.122
19/04/2014 12:30	0.124
19/04/2014 12:45	0.126
19/04/2014 13:00	0.129
19/04/2014 13:15	0.132
19/04/2014 13:30	0.134
19/04/2014 13:45	0.137
19/04/2014 14:00	0.139
19/04/2014 14:15	0.142
19/04/2014 14:30	0.145
19/04/2014 14:45	0.147
19/04/2014 15:00	0.15
19/04/2014 15:15	0.152
19/04/2014 15:30	0.155
19/04/2014 15:45	0.157
19/04/2014 16:00	0.158
19/04/2014 16:15	0.16
19/04/2014 16:30	0.161
19/04/2014 16:45	0.16
19/04/2014 17:00	0.158
19/04/2014 17:15	0.156
19/04/2014 17:30	0.153
19/04/2014 17:45	0.15
19/04/2014 18:00	0.147
19/04/2014 18:15	0.144
19/04/2014 18:30	0.14
19/04/2014 18:45	0.137
19/04/2014 19:00	0.134
19/04/2014 19:15	0.131
19/04/2014 19:30	0.128
19/04/2014 19:45	0.125
19/04/2014 20:00	0.123
19/04/2014 20:15	0.12
19/04/2014 20:30	0.118
19/04/2014 20:45	0.116
19/04/2014 21:00	0.114
19/04/2014 21:15	0.112
19/04/2014 21:30	0.11
19/04/2014 21:45	0.109
19/04/2014 22:00	0.107
19/04/2014 22:15	0.106
19/04/2014 22:30	0.106
19/04/2014 22:45	0.106
19/04/2014 23:00	0.106
19/04/2014 23:15	0.107
19/04/2014 23:30	0.108
19/04/2014 23:45	0.109
20/04/2014 00:00	0.11
20/04/2014 00:15	0.112
20/04/2014 00:30	0.114
20/04/2014 00:45	0.116
20/04/2014 01:00	0.118
20/04/2014 01:15	0.121

Date	Model input Water level (m AOD)
20/04/2014 01:30	0.123
20/04/2014 01:45	0.125
20/04/2014 02:00	0.128
20/04/2014 02:15	0.13
20/04/2014 02:30	0.133
20/04/2014 02:45	0.135
20/04/2014 03:00	0.138
20/04/2014 03:15	0.14
20/04/2014 03:30	0.142
20/04/2014 03:45	0.145
20/04/2014 04:00	0.147
20/04/2014 04:15	0.149
20/04/2014 04:30	0.152
20/04/2014 04:45	0.154
20/04/2014 05:00	0.155
20/04/2014 05:15	0.156
20/04/2014 05:30	0.156
20/04/2014 05:45	0.155
20/04/2014 06:00	0.153
20/04/2014 06:15	0.151
20/04/2014 06:30	0.148
20/04/2014 06:45	0.146
20/04/2014 07:00	0.143
20/04/2014 07:15	0.14
20/04/2014 07:30	0.138
20/04/2014 07:45	0.135
20/04/2014 08:00	0.133
20/04/2014 08:15	0.13
20/04/2014 08:30	0.127
20/04/2014 08:45	0.125
20/04/2014 09:00	0.123
20/04/2014 09:15	0.121
20/04/2014 09:30	0.119
20/04/2014 09:45	0.118
20/04/2014 10:00	0.117
20/04/2014 10:15	0.115
20/04/2014 10:30	0.115
20/04/2014 10:45	0.116
20/04/2014 11:00	0.116
20/04/2014 11:15	0.116
20/04/2014 11:30	0.118
20/04/2014 11:45	0.119
20/04/2014 12:00	0.12
20/04/2014 12:15	0.122
20/04/2014 12:30	0.124
20/04/2014 12:45	0.127
20/04/2014 13:00	0.128
20/04/2014 13:15	0.13
20/04/2014 13:30	0.133
20/04/2014 13:45	0.134
20/04/2014 14:00	0.137
20/04/2014 14:15	0.139
20/04/2014 14:30	0.141
20/04/2014 14:45	0.144
20/04/2014 15:00	0.146
20/04/2014 15:15	0.148
20/04/2014 15:30	0.151
20/04/2014 15:45	0.153
20/04/2014 16:00	0.155
20/04/2014 16:15	0.157

Date	Model input Water level (m AOD)
20/04/2014 16:30	0.159
20/04/2014 16:45	0.161
20/04/2014 17:00	0.163
20/04/2014 17:15	0.165
20/04/2014 17:30	0.166
20/04/2014 17:45	0.166
20/04/2014 18:00	0.164
20/04/2014 18:15	0.162
20/04/2014 18:30	0.159
20/04/2014 18:45	0.156
20/04/2014 19:00	0.153
20/04/2014 19:15	0.15
20/04/2014 19:30	0.147
20/04/2014 19:45	0.144
20/04/2014 20:00	0.141
20/04/2014 20:15	0.138
20/04/2014 20:30	0.135
20/04/2014 20:45	0.132
20/04/2014 21:00	0.13
20/04/2014 21:15	0.127
20/04/2014 21:30	0.125
20/04/2014 21:45	0.122
20/04/2014 22:00	0.12
20/04/2014 22:15	0.118
20/04/2014 22:30	0.116
20/04/2014 22:45	0.115
20/04/2014 23:00	0.114
20/04/2014 23:15	0.113
20/04/2014 23:30	0.113
20/04/2014 23:45	0.113
21/04/2014 00:00	0.114
21/04/2014 00:15	0.115
21/04/2014 00:30	0.116
21/04/2014 00:45	0.118
21/04/2014 01:00	0.119
21/04/2014 01:15	0.121
21/04/2014 01:30	0.123
21/04/2014 01:45	0.125
21/04/2014 02:00	0.127
21/04/2014 02:15	0.13
21/04/2014 02:30	0.132
21/04/2014 02:45	0.134
21/04/2014 03:00	0.137
21/04/2014 03:15	0.139
21/04/2014 03:30	0.142
21/04/2014 03:45	0.144
21/04/2014 04:00	0.146
21/04/2014 04:15	0.149
21/04/2014 04:30	0.151
21/04/2014 04:45	0.153
21/04/2014 05:00	0.155
21/04/2014 05:15	0.157
21/04/2014 05:30	0.159
21/04/2014 05:45	0.161
21/04/2014 06:00	0.162
21/04/2014 06:15	0.162
21/04/2014 06:30	0.161
21/04/2014 06:45	0.159
21/04/2014 07:00	0.156
21/04/2014 07:15	0.154

Date	Model input Water level (m AOD)
21/04/2014 07:30	0.151
21/04/2014 07:45	0.148
21/04/2014 08:00	0.145
21/04/2014 08:15	0.143
21/04/2014 08:30	0.14
21/04/2014 08:45	0.137
21/04/2014 09:00	0.135
21/04/2014 09:15	0.132
21/04/2014 09:30	0.13
21/04/2014 09:45	0.128
21/04/2014 10:00	0.126
21/04/2014 10:15	0.124
21/04/2014 10:30	0.122
21/04/2014 10:45	0.121
21/04/2014 11:00	0.12
21/04/2014 11:15	0.12
21/04/2014 11:30	0.12
21/04/2014 11:45	0.121
21/04/2014 12:00	0.121
21/04/2014 12:15	0.123
21/04/2014 12:30	0.124
21/04/2014 12:45	0.126
21/04/2014 13:00	0.128
21/04/2014 13:15	0.13
21/04/2014 13:30	0.132
21/04/2014 13:45	0.134
21/04/2014 14:00	0.136
21/04/2014 14:15	0.138
21/04/2014 14:30	0.141
21/04/2014 14:45	0.143
21/04/2014 15:00	0.145
21/04/2014 15:15	0.147
21/04/2014 15:30	0.15
21/04/2014 15:45	0.152
21/04/2014 16:00	0.154
21/04/2014 16:15	0.156
21/04/2014 16:30	0.158
21/04/2014 16:45	0.16
21/04/2014 17:00	0.162
21/04/2014 17:15	0.164
21/04/2014 17:30	0.166
21/04/2014 17:45	0.168
21/04/2014 18:00	0.169
21/04/2014 18:15	0.17
21/04/2014 18:30	0.169
21/04/2014 18:45	0.167
21/04/2014 19:00	0.165
21/04/2014 19:15	0.162
21/04/2014 19:30	0.159
21/04/2014 19:45	0.156
21/04/2014 20:00	0.152
21/04/2014 20:15	0.149
21/04/2014 20:30	0.146
21/04/2014 20:45	0.143
21/04/2014 21:00	0.14
21/04/2014 21:15	0.138
21/04/2014 21:30	0.135
21/04/2014 21:45	0.132
21/04/2014 22:00	0.13
21/04/2014 22:15	0.128

Date	Model input Water level (m AOD)
21/04/2014 22:30	0.126
21/04/2014 22:45	0.124
21/04/2014 23:00	0.122
21/04/2014 23:15	0.121
21/04/2014 23:30	0.119
21/04/2014 23:45	0.118
22/04/2014 00:00	0.117
22/04/2014 00:15	0.116
22/04/2014 00:30	0.116
22/04/2014 00:45	0.116
22/04/2014 01:00	0.116
22/04/2014 01:15	0.117
22/04/2014 01:30	0.118
22/04/2014 01:45	0.119
22/04/2014 02:00	0.121
22/04/2014 02:15	0.122
22/04/2014 02:30	0.124
22/04/2014 02:45	0.126
22/04/2014 03:00	0.129
22/04/2014 03:15	0.131
22/04/2014 03:30	0.133
22/04/2014 03:45	0.136
22/04/2014 04:00	0.139
22/04/2014 04:15	0.141
22/04/2014 04:30	0.144
22/04/2014 04:45	0.146
22/04/2014 05:00	0.149
22/04/2014 05:15	0.151
22/04/2014 05:30	0.154
22/04/2014 05:45	0.157
22/04/2014 06:00	0.159
22/04/2014 06:15	0.161
22/04/2014 06:30	0.163
22/04/2014 06:45	0.166
22/04/2014 07:00	0.167
22/04/2014 07:15	0.168
22/04/2014 07:30	0.168
22/04/2014 07:45	0.167
22/04/2014 08:00	0.165
22/04/2014 08:15	0.163
22/04/2014 08:30	0.161
22/04/2014 08:45	0.158
22/04/2014 09:00	0.156
22/04/2014 09:15	0.153
22/04/2014 09:30	0.15
22/04/2014 09:45	0.148
22/04/2014 10:00	0.145
22/04/2014 10:15	0.143
22/04/2014 10:30	0.14
22/04/2014 10:45	0.138
22/04/2014 11:00	0.136
22/04/2014 11:15	0.135
22/04/2014 11:30	0.133
22/04/2014 11:45	0.131
22/04/2014 12:00	0.129
22/04/2014 12:15	0.129
22/04/2014 12:30	0.129
22/04/2014 12:45	0.129
22/04/2014 13:00	0.129
22/04/2014 13:15	0.13

Date	Model input Water level (m AOD)
22/04/2014 13:30	0.131
22/04/2014 13:45	0.132
22/04/2014 14:00	0.133
22/04/2014 14:15	0.135
22/04/2014 14:30	0.136
22/04/2014 14:45	0.138
22/04/2014 15:00	0.14
22/04/2014 15:15	0.142
22/04/2014 15:30	0.144
22/04/2014 15:45	0.146
22/04/2014 16:00	0.149
22/04/2014 16:15	0.15
22/04/2014 16:30	0.153
22/04/2014 16:45	0.155
22/04/2014 17:00	0.157
22/04/2014 17:15	0.159
22/04/2014 17:30	0.161
22/04/2014 17:45	0.163
22/04/2014 18:00	0.164
22/04/2014 18:15	0.167
22/04/2014 18:30	0.169
22/04/2014 18:45	0.17
22/04/2014 19:00	0.171
22/04/2014 19:15	0.17
22/04/2014 19:30	0.168
22/04/2014 19:45	0.166
22/04/2014 20:00	0.163
22/04/2014 20:15	0.16
22/04/2014 20:30	0.156
22/04/2014 20:45	0.153
22/04/2014 21:00	0.15
22/04/2014 21:15	0.146
22/04/2014 21:30	0.143
22/04/2014 21:45	0.14
22/04/2014 22:00	0.137
22/04/2014 22:15	0.134
22/04/2014 22:30	0.131
22/04/2014 22:45	0.129
22/04/2014 23:00	0.126
22/04/2014 23:15	0.124
22/04/2014 23:30	0.121
22/04/2014 23:45	0.119
23/04/2014 00:00	0.117
23/04/2014 00:15	0.115
23/04/2014 00:30	0.113
23/04/2014 00:45	0.111
23/04/2014 01:00	0.11
23/04/2014 01:15	0.108
23/04/2014 01:30	0.107
23/04/2014 01:45	0.106
23/04/2014 02:00	0.105
23/04/2014 02:15	0.104
23/04/2014 02:30	0.104
23/04/2014 02:45	0.104
23/04/2014 03:00	0.105
23/04/2014 03:15	0.106
23/04/2014 03:30	0.107
23/04/2014 03:45	0.108
23/04/2014 04:00	0.109
23/04/2014 04:15	0.111

Date	Model input Water level (m AOD)
23/04/2014 04:30	0.113
23/04/2014 04:45	0.115
23/04/2014 05:00	0.117
23/04/2014 05:15	0.12
23/04/2014 05:30	0.122
23/04/2014 05:45	0.125
23/04/2014 06:00	0.127
23/04/2014 06:15	0.129
23/04/2014 06:30	0.131
23/04/2014 06:45	0.134
23/04/2014 07:00	0.136
23/04/2014 07:15	0.138
23/04/2014 07:30	0.141
23/04/2014 07:45	0.143
23/04/2014 08:00	0.144
23/04/2014 08:15	0.145
23/04/2014 08:30	0.144
23/04/2014 08:45	0.143
23/04/2014 09:00	0.141
23/04/2014 09:15	0.139
23/04/2014 09:30	0.136
23/04/2014 09:45	0.134
23/04/2014 10:00	0.131
23/04/2014 10:15	0.128
23/04/2014 10:30	0.125
23/04/2014 10:45	0.123
23/04/2014 11:00	0.12
23/04/2014 11:15	0.118
23/04/2014 11:30	0.116
23/04/2014 11:45	0.114
23/04/2014 12:00	0.112
23/04/2014 12:15	0.11
23/04/2014 12:30	0.108
23/04/2014 12:45	0.107
23/04/2014 13:00	0.105
23/04/2014 13:15	0.104
23/04/2014 13:30	0.103
23/04/2014 13:45	0.104
23/04/2014 14:00	0.106
23/04/2014 14:15	0.112
23/04/2014 14:30	0.124
23/04/2014 14:45	0.133
23/04/2014 15:00	0.138
23/04/2014 15:15	0.142
23/04/2014 15:30	0.145
23/04/2014 15:45	0.147
23/04/2014 16:00	0.15
23/04/2014 16:15	0.152
23/04/2014 16:30	0.154
23/04/2014 16:45	0.157
23/04/2014 17:00	0.159
23/04/2014 17:15	0.161
23/04/2014 17:30	0.163
23/04/2014 17:45	0.165
23/04/2014 18:00	0.167
23/04/2014 18:15	0.168
23/04/2014 18:30	0.17
23/04/2014 18:45	0.172
23/04/2014 19:00	0.173
23/04/2014 19:15	0.175

Date	Model input Water level (m AOD)
23/04/2014 19:30	0.177
23/04/2014 19:45	0.178
23/04/2014 20:00	0.18
23/04/2014 20:15	0.179
23/04/2014 20:30	0.177
23/04/2014 20:45	0.174
23/04/2014 21:00	0.171
23/04/2014 21:15	0.167
23/04/2014 21:30	0.163
23/04/2014 21:45	0.159
23/04/2014 22:00	0.155
23/04/2014 22:15	0.151
23/04/2014 22:30	0.147
23/04/2014 22:45	0.144
23/04/2014 23:00	0.14
23/04/2014 23:15	0.137
23/04/2014 23:30	0.134
23/04/2014 23:45	0.131
24/04/2014 00:00	0.128
24/04/2014 00:15	0.125
24/04/2014 00:30	0.123
24/04/2014 00:45	0.121
24/04/2014 01:00	0.118
24/04/2014 01:15	0.116
24/04/2014 01:30	0.114
24/04/2014 01:45	0.112
24/04/2014 02:00	0.11
24/04/2014 02:15	0.108
24/04/2014 02:30	0.106
24/04/2014 02:45	0.105
24/04/2014 03:00	0.103
24/04/2014 03:15	0.103
24/04/2014 03:30	0.103
24/04/2014 03:45	0.106
24/04/2014 04:00	0.11
24/04/2014 04:15	0.114
24/04/2014 04:30	0.117
24/04/2014 04:45	0.12
24/04/2014 05:00	0.122
24/04/2014 05:15	0.125
24/04/2014 05:30	0.128
24/04/2014 05:45	0.13
24/04/2014 06:00	0.133
24/04/2014 06:15	0.136
24/04/2014 06:30	0.138
24/04/2014 06:45	0.141
24/04/2014 07:00	0.143
24/04/2014 07:15	0.145
24/04/2014 07:30	0.148
24/04/2014 07:45	0.15
24/04/2014 08:00	0.152
24/04/2014 08:15	0.155
24/04/2014 08:30	0.157
24/04/2014 08:45	0.159
24/04/2014 09:00	0.161
24/04/2014 09:15	0.163
24/04/2014 09:30	0.164
24/04/2014 09:45	0.164
24/04/2014 10:00	0.163
24/04/2014 10:15	0.161

Date	Model input Water level (m AOD)
24/04/2014 10:30	0.158
24/04/2014 10:45	0.155
24/04/2014 11:00	0.152
24/04/2014 11:15	0.149
24/04/2014 11:30	0.145
24/04/2014 11:45	0.142
24/04/2014 12:00	0.139
24/04/2014 12:15	0.135
24/04/2014 12:30	0.132
24/04/2014 12:45	0.129
24/04/2014 13:00	0.126
24/04/2014 13:15	0.124
24/04/2014 13:30	0.121
24/04/2014 13:45	0.119
24/04/2014 14:00	0.117
24/04/2014 14:15	0.115
24/04/2014 14:30	0.113
24/04/2014 14:45	0.112
24/04/2014 15:00	0.111
24/04/2014 15:15	0.112
24/04/2014 15:30	0.116
24/04/2014 15:45	0.126
24/04/2014 16:00	0.138
24/04/2014 16:15	0.143
24/04/2014 16:30	0.147
24/04/2014 16:45	0.15
24/04/2014 17:00	0.153
24/04/2014 17:15	0.155
24/04/2014 17:30	0.157
24/04/2014 17:45	0.16
24/04/2014 18:00	0.161
24/04/2014 18:15	0.164
24/04/2014 18:30	0.165
24/04/2014 18:45	0.167
24/04/2014 19:00	0.169
24/04/2014 19:15	0.171
24/04/2014 19:30	0.172
24/04/2014 19:45	0.174
24/04/2014 20:00	0.175
24/04/2014 20:15	0.177
24/04/2014 20:30	0.178
24/04/2014 20:45	0.18
24/04/2014 21:00	0.181
24/04/2014 21:15	0.182
24/04/2014 21:30	0.182
24/04/2014 21:45	0.18
24/04/2014 22:00	0.177
24/04/2014 22:15	0.174
24/04/2014 22:30	0.169
24/04/2014 22:45	0.165
24/04/2014 23:00	0.161
24/04/2014 23:15	0.157
24/04/2014 23:30	0.153
24/04/2014 23:45	0.149
25/04/2014 00:00	0.145
25/04/2014 00:15	0.141
25/04/2014 00:30	0.138
25/04/2014 00:45	0.135
25/04/2014 01:00	0.131
25/04/2014 01:15	0.128

Date	Model input Water level (m AOD)
25/04/2014 01:30	0.125
25/04/2014 01:45	0.122
25/04/2014 02:00	0.119
25/04/2014 02:15	0.117
25/04/2014 02:30	0.114
25/04/2014 02:45	0.112
25/04/2014 03:00	0.11
25/04/2014 03:15	0.108
25/04/2014 03:30	0.106
25/04/2014 03:45	0.104
25/04/2014 04:00	0.103
25/04/2014 04:15	0.101
25/04/2014 04:30	0.1
25/04/2014 04:45	0.1
25/04/2014 05:00	0.1
25/04/2014 05:15	0.1
25/04/2014 05:30	0.101
25/04/2014 05:45	0.102
25/04/2014 06:00	0.103
25/04/2014 06:15	0.105
25/04/2014 06:30	0.106
25/04/2014 06:45	0.108
25/04/2014 07:00	0.111
25/04/2014 07:15	0.115
25/04/2014 07:30	0.118
25/04/2014 07:45	0.12
25/04/2014 08:00	0.123
25/04/2014 08:15	0.126
25/04/2014 08:30	0.13
25/04/2014 08:45	0.133
25/04/2014 09:00	0.136
25/04/2014 09:15	0.139
25/04/2014 09:30	0.142
25/04/2014 09:45	0.145
25/04/2014 10:00	0.147
25/04/2014 10:15	0.15
25/04/2014 10:30	0.152
25/04/2014 10:45	0.154
25/04/2014 11:00	0.157
25/04/2014 11:15	0.158
25/04/2014 11:30	0.158
25/04/2014 11:45	0.158
25/04/2014 12:00	0.156
25/04/2014 12:15	0.154
25/04/2014 12:30	0.151
25/04/2014 12:45	0.148
25/04/2014 13:00	0.145
25/04/2014 13:15	0.143
25/04/2014 13:30	0.139
25/04/2014 13:45	0.137
25/04/2014 14:00	0.134
25/04/2014 14:15	0.131
25/04/2014 14:30	0.129
25/04/2014 14:45	0.127
25/04/2014 15:00	0.125
25/04/2014 15:15	0.123
25/04/2014 15:30	0.121
25/04/2014 15:45	0.12
25/04/2014 16:00	0.12
25/04/2014 16:15	0.12

Date	Model input Water level (m AOD)
25/04/2014 16:30	0.12
25/04/2014 16:45	0.121
25/04/2014 17:00	0.123
25/04/2014 17:15	0.124
25/04/2014 17:30	0.126
25/04/2014 17:45	0.127
25/04/2014 18:00	0.13
25/04/2014 18:15	0.132
25/04/2014 18:30	0.135
25/04/2014 18:45	0.137
25/04/2014 19:00	0.139
25/04/2014 19:15	0.142
25/04/2014 19:30	0.144
25/04/2014 19:45	0.147
25/04/2014 20:00	0.149
25/04/2014 20:15	0.152
25/04/2014 20:30	0.154
25/04/2014 20:45	0.156
25/04/2014 21:00	0.159
25/04/2014 21:15	0.161
25/04/2014 21:30	0.164
25/04/2014 21:45	0.165
25/04/2014 22:00	0.168
25/04/2014 22:15	0.17
25/04/2014 22:30	0.172
25/04/2014 22:45	0.172
25/04/2014 23:00	0.172
25/04/2014 23:15	0.17
25/04/2014 23:30	0.168
25/04/2014 23:45	0.165
26/04/2014 00:00	0.162
26/04/2014 00:15	0.159
26/04/2014 00:30	0.156
26/04/2014 00:45	0.153
26/04/2014 01:00	0.15
26/04/2014 01:15	0.147
26/04/2014 01:30	0.144
26/04/2014 01:45	0.142
26/04/2014 02:00	0.139
26/04/2014 02:15	0.137
26/04/2014 02:30	0.134
26/04/2014 02:45	0.132
26/04/2014 03:00	0.131
26/04/2014 03:15	0.129
26/04/2014 03:30	0.127
26/04/2014 03:45	0.125
26/04/2014 04:00	0.124
26/04/2014 04:15	0.122
26/04/2014 04:30	0.121
26/04/2014 04:45	0.12
26/04/2014 05:00	0.119
26/04/2014 05:15	0.118
26/04/2014 05:30	0.117
26/04/2014 05:45	0.117
26/04/2014 06:00	0.116
26/04/2014 06:15	0.116
26/04/2014 06:30	0.117
26/04/2014 06:45	0.117
26/04/2014 07:00	0.118
26/04/2014 07:15	0.119

Date	Model input Water level (m AOD)
26/04/2014 07:30	0.121
26/04/2014 07:45	0.122
26/04/2014 08:00	0.124
26/04/2014 08:15	0.126
26/04/2014 08:30	0.129
26/04/2014 08:45	0.13
26/04/2014 09:00	0.132
26/04/2014 09:15	0.134
26/04/2014 09:30	0.137
26/04/2014 09:45	0.14
26/04/2014 10:00	0.142
26/04/2014 10:15	0.145
26/04/2014 10:30	0.147
26/04/2014 10:45	0.149
26/04/2014 11:00	0.152
26/04/2014 11:15	0.153
26/04/2014 11:30	0.155
26/04/2014 11:45	0.158
26/04/2014 12:00	0.158
26/04/2014 12:15	0.158
26/04/2014 12:30	0.157
26/04/2014 12:45	0.155
26/04/2014 13:00	0.152
26/04/2014 13:15	0.15
26/04/2014 13:30	0.147
26/04/2014 13:45	0.144
26/04/2014 14:00	0.142
26/04/2014 14:15	0.138
26/04/2014 14:30	0.136
26/04/2014 14:45	0.133
26/04/2014 15:00	0.131
26/04/2014 15:15	0.129
26/04/2014 15:30	0.126
26/04/2014 15:45	0.125
26/04/2014 16:00	0.122
26/04/2014 16:15	0.12
26/04/2014 16:30	0.119
26/04/2014 16:45	0.117
26/04/2014 17:00	0.116
26/04/2014 17:15	0.116
26/04/2014 17:30	0.115
26/04/2014 17:45	0.116
26/04/2014 18:00	0.116
26/04/2014 18:15	0.117
26/04/2014 18:30	0.118
26/04/2014 18:45	0.119
26/04/2014 19:00	0.121
26/04/2014 19:15	0.123
26/04/2014 19:30	0.125
26/04/2014 19:45	0.127
26/04/2014 20:00	0.129
26/04/2014 20:15	0.132
26/04/2014 20:30	0.134
26/04/2014 20:45	0.136
26/04/2014 21:00	0.139
26/04/2014 21:15	0.141
26/04/2014 21:30	0.144
26/04/2014 21:45	0.146
26/04/2014 22:00	0.149
26/04/2014 22:15	0.151

Date	Model input Water level (m AOD)
26/04/2014 22:30	0.153
26/04/2014 22:45	0.156
26/04/2014 23:00	0.158
26/04/2014 23:15	0.16
26/04/2014 23:30	0.162
26/04/2014 23:45	0.163
27/04/2014 00:00	0.162
27/04/2014 00:15	0.16
27/04/2014 00:30	0.158
27/04/2014 00:45	0.155
27/04/2014 01:00	0.152
27/04/2014 01:15	0.148
27/04/2014 01:30	0.145
27/04/2014 01:45	0.142
27/04/2014 02:00	0.139
27/04/2014 02:15	0.136
27/04/2014 02:30	0.133
27/04/2014 02:45	0.13
27/04/2014 03:00	0.128
27/04/2014 03:15	0.125
27/04/2014 03:30	0.123
27/04/2014 03:45	0.121
27/04/2014 04:00	0.119
27/04/2014 04:15	0.116
27/04/2014 04:30	0.114
27/04/2014 04:45	0.112
27/04/2014 05:00	0.11
27/04/2014 05:15	0.109
27/04/2014 05:30	0.107
27/04/2014 05:45	0.106
27/04/2014 06:00	0.105
27/04/2014 06:15	0.104
27/04/2014 06:30	0.103
27/04/2014 06:45	0.103
27/04/2014 07:00	0.103
27/04/2014 07:15	0.103
27/04/2014 07:30	0.104
27/04/2014 07:45	0.105
27/04/2014 08:00	0.106
27/04/2014 08:15	0.107
27/04/2014 08:30	0.109
27/04/2014 08:45	0.111
27/04/2014 09:00	0.113
27/04/2014 09:15	0.115
27/04/2014 09:30	0.117
27/04/2014 09:45	0.12
27/04/2014 10:00	0.123
27/04/2014 10:15	0.125
27/04/2014 10:30	0.128
27/04/2014 10:45	0.13
27/04/2014 11:00	0.133
27/04/2014 11:15	0.135
27/04/2014 11:30	0.137
27/04/2014 11:45	0.14
27/04/2014 12:00	0.142
27/04/2014 12:15	0.145
27/04/2014 12:30	0.147
27/04/2014 12:45	0.149
27/04/2014 13:00	0.15
27/04/2014 13:15	0.15

Date	Model input Water level (m AOD)
27/04/2014 13:30	0.149
27/04/2014 13:45	0.147
27/04/2014 14:00	0.144
27/04/2014 14:15	0.142
27/04/2014 14:30	0.139
27/04/2014 14:45	0.136
27/04/2014 15:00	0.133
27/04/2014 15:15	0.13
27/04/2014 15:30	0.127
27/04/2014 15:45	0.124
27/04/2014 16:00	0.121
27/04/2014 16:15	0.119
27/04/2014 16:30	0.116
27/04/2014 16:45	0.114
27/04/2014 17:00	0.112
27/04/2014 17:15	0.111
27/04/2014 17:30	0.11
27/04/2014 17:45	0.109
27/04/2014 18:00	0.109
27/04/2014 18:15	0.11
27/04/2014 18:30	0.11
27/04/2014 18:45	0.111
27/04/2014 19:00	0.113
27/04/2014 19:15	0.114
27/04/2014 19:30	0.116
27/04/2014 19:45	0.118
27/04/2014 20:00	0.12
27/04/2014 20:15	0.122
27/04/2014 20:30	0.124
27/04/2014 20:45	0.127
27/04/2014 21:00	0.129
27/04/2014 21:15	0.131
27/04/2014 21:30	0.134
27/04/2014 21:45	0.136
27/04/2014 22:00	0.139
27/04/2014 22:15	0.141
27/04/2014 22:30	0.143
27/04/2014 22:45	0.146
27/04/2014 23:00	0.148
27/04/2014 23:15	0.15
27/04/2014 23:30	0.152
27/04/2014 23:45	0.154
28/04/2014 00:00	0.157
28/04/2014 00:15	0.159
28/04/2014 00:30	0.161
28/04/2014 00:45	0.163
28/04/2014 01:00	0.163
28/04/2014 01:15	0.162
28/04/2014 01:30	0.16
28/04/2014 01:45	0.157
28/04/2014 02:00	0.154
28/04/2014 02:15	0.151
28/04/2014 02:30	0.148
28/04/2014 02:45	0.145
28/04/2014 03:00	0.141
28/04/2014 03:15	0.138
28/04/2014 03:30	0.135
28/04/2014 03:45	0.132
28/04/2014 04:00	0.129
28/04/2014 04:15	0.127

Date	Model input Water level (m AOD)
28/04/2014 04:30	0.124
28/04/2014 04:45	0.122
28/04/2014 05:00	0.119
28/04/2014 05:15	0.117
28/04/2014 05:30	0.115
28/04/2014 05:45	0.113
28/04/2014 06:00	0.112
28/04/2014 06:15	0.111
28/04/2014 06:30	0.109
28/04/2014 06:45	0.109
28/04/2014 07:00	0.108
28/04/2014 07:15	0.108
28/04/2014 07:30	0.108
28/04/2014 07:45	0.109
28/04/2014 08:00	0.11
28/04/2014 08:15	0.111
28/04/2014 08:30	0.112
28/04/2014 08:45	0.114
28/04/2014 09:00	0.116
28/04/2014 09:15	0.118
28/04/2014 09:30	0.12
28/04/2014 09:45	0.122
28/04/2014 10:00	0.125
28/04/2014 10:15	0.127
28/04/2014 10:30	0.129
28/04/2014 10:45	0.132
28/04/2014 11:00	0.135
28/04/2014 11:15	0.137
28/04/2014 11:30	0.14
28/04/2014 11:45	0.142
28/04/2014 12:00	0.145
28/04/2014 12:15	0.147
28/04/2014 12:30	0.149
28/04/2014 12:45	0.151
28/04/2014 13:00	0.154
28/04/2014 13:15	0.155
28/04/2014 13:30	0.156
28/04/2014 13:45	0.155
28/04/2014 14:00	0.153
28/04/2014 14:15	0.151
28/04/2014 14:30	0.148
28/04/2014 14:45	0.145
28/04/2014 15:00	0.142
28/04/2014 15:15	0.139
28/04/2014 15:30	0.135
28/04/2014 15:45	0.132
28/04/2014 16:00	0.129
28/04/2014 16:15	0.126
28/04/2014 16:30	0.123
28/04/2014 16:45	0.121
28/04/2014 17:00	0.118
28/04/2014 17:15	0.116
28/04/2014 17:30	0.113
28/04/2014 17:45	0.111
28/04/2014 18:00	0.109
28/04/2014 18:15	0.108
28/04/2014 18:30	0.108
28/04/2014 18:45	0.109
28/04/2014 19:00	0.116
28/04/2014 19:15	0.124

Date	Model input Water level (m AOD)
28/04/2014 19:30	0.129
28/04/2014 19:45	0.132
28/04/2014 20:00	0.135
28/04/2014 20:15	0.138
28/04/2014 20:30	0.14
28/04/2014 20:45	0.143
28/04/2014 21:00	0.145
28/04/2014 21:15	0.147
28/04/2014 21:30	0.15
28/04/2014 21:45	0.152
28/04/2014 22:00	0.154
28/04/2014 22:15	0.156
28/04/2014 22:30	0.158
28/04/2014 22:45	0.161
28/04/2014 23:00	0.163
28/04/2014 23:15	0.165
28/04/2014 23:30	0.167
28/04/2014 23:45	0.169
29/04/2014 00:00	0.171
29/04/2014 00:15	0.172
29/04/2014 00:30	0.174
29/04/2014 00:45	0.176
29/04/2014 01:00	0.178
29/04/2014 01:15	0.179
29/04/2014 01:30	0.179
29/04/2014 01:45	0.177
29/04/2014 02:00	0.174
29/04/2014 02:15	0.171
29/04/2014 02:30	0.167
29/04/2014 02:45	0.163
29/04/2014 03:00	0.159
29/04/2014 03:15	0.155
29/04/2014 03:30	0.151
29/04/2014 03:45	0.148
29/04/2014 04:00	0.144
29/04/2014 04:15	0.14
29/04/2014 04:30	0.137
29/04/2014 04:45	0.134
29/04/2014 05:00	0.13
29/04/2014 05:15	0.128
29/04/2014 05:30	0.125
29/04/2014 05:45	0.122
29/04/2014 06:00	0.12
29/04/2014 06:15	0.117
29/04/2014 06:30	0.115
29/04/2014 06:45	0.113
29/04/2014 07:00	0.111
29/04/2014 07:15	0.11
29/04/2014 07:30	0.109
29/04/2014 07:45	0.109
29/04/2014 08:00	0.114
29/04/2014 08:15	0.121
29/04/2014 08:30	0.126
29/04/2014 08:45	0.129
29/04/2014 09:00	0.132
29/04/2014 09:15	0.135
29/04/2014 09:30	0.138
29/04/2014 09:45	0.141
29/04/2014 10:00	0.143
29/04/2014 10:15	0.146

Date	Model input Water level (m AOD)
29/04/2014 10:30	0.149
29/04/2014 10:45	0.151
29/04/2014 11:00	0.153
29/04/2014 11:15	0.156
29/04/2014 11:30	0.158
29/04/2014 11:45	0.16
29/04/2014 12:00	0.162
29/04/2014 12:15	0.164
29/04/2014 12:30	0.166
29/04/2014 12:45	0.169
29/04/2014 13:00	0.171
29/04/2014 13:15	0.172
29/04/2014 13:30	0.174
29/04/2014 13:45	0.176
29/04/2014 14:00	0.176
29/04/2014 14:15	0.175
29/04/2014 14:30	0.172
29/04/2014 14:45	0.169
29/04/2014 15:00	0.165
29/04/2014 15:15	0.162
29/04/2014 15:30	0.157
29/04/2014 15:45	0.154
29/04/2014 16:00	0.15
29/04/2014 16:15	0.146
29/04/2014 16:30	0.143
29/04/2014 16:45	0.139
29/04/2014 17:00	0.135
29/04/2014 17:15	0.132
29/04/2014 17:30	0.129
29/04/2014 17:45	0.126
29/04/2014 18:00	0.123
29/04/2014 18:15	0.12
29/04/2014 18:30	0.117
29/04/2014 18:45	0.115
29/04/2014 19:00	0.113
29/04/2014 19:15	0.112
29/04/2014 19:30	0.112
29/04/2014 19:45	0.116
29/04/2014 20:00	0.125
29/04/2014 20:15	0.131
29/04/2014 20:30	0.135
29/04/2014 20:45	0.138
29/04/2014 21:00	0.141
29/04/2014 21:15	0.143
29/04/2014 21:30	0.146
29/04/2014 21:45	0.148
29/04/2014 22:00	0.151
29/04/2014 22:15	0.153
29/04/2014 22:30	0.155
29/04/2014 22:45	0.157
29/04/2014 23:00	0.16
29/04/2014 23:15	0.162
29/04/2014 23:30	0.164
29/04/2014 23:45	0.166
30/04/2014 00:00	0.168
30/04/2014 00:15	0.17
30/04/2014 00:30	0.172
30/04/2014 00:45	0.173
30/04/2014 01:00	0.175
30/04/2014 01:15	0.177

Date	Model input Water level (m AOD)
30/04/2014 01:30	0.179
30/04/2014 01:45	0.18
30/04/2014 02:00	0.181
30/04/2014 02:15	0.18
30/04/2014 02:30	0.178
30/04/2014 02:45	0.175
30/04/2014 03:00	0.171
30/04/2014 03:15	0.167
30/04/2014 03:30	0.162
30/04/2014 03:45	0.158
30/04/2014 04:00	0.154
30/04/2014 04:15	0.15
30/04/2014 04:30	0.146
30/04/2014 04:45	0.143
30/04/2014 05:00	0.139
30/04/2014 05:15	0.136
30/04/2014 05:30	0.133
30/04/2014 05:45	0.129
30/04/2014 06:00	0.126
30/04/2014 06:15	0.124
30/04/2014 06:30	0.121
30/04/2014 06:45	0.119
30/04/2014 07:00	0.117
30/04/2014 07:15	0.114
30/04/2014 07:30	0.112
30/04/2014 07:45	0.11
30/04/2014 08:00	0.11
30/04/2014 08:15	0.11
30/04/2014 08:30	0.114
30/04/2014 08:45	0.124
30/04/2014 09:00	0.133
30/04/2014 09:15	0.137
30/04/2014 09:30	0.141
30/04/2014 09:45	0.145
30/04/2014 10:00	0.148
30/04/2014 10:15	0.15
30/04/2014 10:30	0.153
30/04/2014 10:45	0.156
30/04/2014 11:00	0.158
30/04/2014 11:15	0.16
30/04/2014 11:30	0.163
30/04/2014 11:45	0.165
30/04/2014 12:00	0.167
30/04/2014 12:15	0.169
30/04/2014 12:30	0.171
30/04/2014 12:45	0.173
30/04/2014 13:00	0.175
30/04/2014 13:15	0.177
30/04/2014 13:30	0.179
30/04/2014 13:45	0.181
30/04/2014 14:00	0.183
30/04/2014 14:15	0.184
30/04/2014 14:30	0.185
30/04/2014 14:45	0.184
30/04/2014 15:00	0.182
30/04/2014 15:15	0.179
30/04/2014 15:30	0.175
30/04/2014 15:45	0.171
30/04/2014 16:00	0.167
30/04/2014 16:15	0.163

Date	Model input Water level (m AOD)
30/04/2014 16:30	0.159
30/04/2014 16:45	0.155
30/04/2014 17:00	0.151
30/04/2014 17:15	0.147
30/04/2014 17:30	0.143
30/04/2014 17:45	0.139
30/04/2014 18:00	0.136
30/04/2014 18:15	0.133
30/04/2014 18:30	0.13
30/04/2014 18:45	0.127
30/04/2014 19:00	0.124
30/04/2014 19:15	0.12
30/04/2014 19:30	0.118
30/04/2014 19:45	0.116
30/04/2014 20:00	0.116
30/04/2014 20:15	0.119
30/04/2014 20:30	0.128
30/04/2014 20:45	0.134
30/04/2014 21:00	0.138
30/04/2014 21:15	0.141
30/04/2014 21:30	0.144
30/04/2014 21:45	0.146
30/04/2014 22:00	0.149
30/04/2014 22:15	0.151
30/04/2014 22:30	0.153
30/04/2014 22:45	0.155
30/04/2014 23:00	0.158
30/04/2014 23:15	0.16
30/04/2014 23:30	0.162
30/04/2014 23:45	0.164
01/05/2014 00:00	0.166
01/05/2014 00:15	0.168
01/05/2014 00:30	0.17
01/05/2014 00:45	0.172
01/05/2014 01:00	0.173
01/05/2014 01:15	0.175
01/05/2014 01:30	0.177
01/05/2014 01:45	0.178
01/05/2014 02:00	0.18
01/05/2014 02:15	0.181
01/05/2014 02:30	0.183
01/05/2014 02:45	0.184
01/05/2014 03:00	0.183
01/05/2014 03:15	0.181
01/05/2014 03:30	0.178
01/05/2014 03:45	0.174
01/05/2014 04:00	0.169
01/05/2014 04:15	0.165
01/05/2014 04:30	0.161
01/05/2014 04:45	0.156
01/05/2014 05:00	0.152
01/05/2014 05:15	0.148
01/05/2014 05:30	0.144
01/05/2014 05:45	0.14
01/05/2014 06:00	0.136
01/05/2014 06:15	0.132
01/05/2014 06:30	0.132
01/05/2014 06:45	0.126
01/05/2014 07:00	0.123
01/05/2014 07:15	0.12

Date	Model input Water level (m AOD)
01/05/2014 07:30	0.117
01/05/2014 07:45	0.115
01/05/2014 08:00	0.112
01/05/2014 08:15	0.11
01/05/2014 08:30	0.109
01/05/2014 08:45	0.108
01/05/2014 09:00	0.108
01/05/2014 09:15	0.108
01/05/2014 09:30	0.109
01/05/2014 09:45	0.11
01/05/2014 10:00	0.111
01/05/2014 10:15	0.112
01/05/2014 10:30	0.114
01/05/2014 10:45	0.116
01/05/2014 11:00	0.119
01/05/2014 11:15	0.121
01/05/2014 11:30	0.123
01/05/2014 11:45	0.126
01/05/2014 12:00	0.129
01/05/2014 12:15	0.131
01/05/2014 12:30	0.134
01/05/2014 12:45	0.137
01/05/2014 13:00	0.14
01/05/2014 13:15	0.142
01/05/2014 13:30	0.145
01/05/2014 13:45	0.147
01/05/2014 14:00	0.149
01/05/2014 14:15	0.152
01/05/2014 14:30	0.154
01/05/2014 14:45	0.156
01/05/2014 15:00	0.158
01/05/2014 15:15	0.158
01/05/2014 15:30	0.157
01/05/2014 15:45	0.155
01/05/2014 16:00	0.152
01/05/2014 16:15	0.149
01/05/2014 16:30	0.145
01/05/2014 16:45	0.142
01/05/2014 17:00	0.138
01/05/2014 17:15	0.135
01/05/2014 17:30	0.131
01/05/2014 17:45	0.128
01/05/2014 18:00	0.125
01/05/2014 18:15	0.122
01/05/2014 18:30	0.119
01/05/2014 18:45	0.116
01/05/2014 19:00	0.114
01/05/2014 19:15	0.111
01/05/2014 19:30	0.109
01/05/2014 19:45	0.107
01/05/2014 20:00	0.105
01/05/2014 20:15	0.103
01/05/2014 20:30	0.102
01/05/2014 20:45	0.101
01/05/2014 21:00	0.1
01/05/2014 21:15	0.1
01/05/2014 21:30	0.101
01/05/2014 21:45	0.101
01/05/2014 22:00	0.102
01/05/2014 22:15	0.104

Date	Model input Water level (m AOD)
01/05/2014 22:30	0.105
01/05/2014 22:45	0.107
01/05/2014 23:00	0.109
01/05/2014 23:15	0.111
01/05/2014 23:30	0.113
01/05/2014 23:45	0.115
02/05/2014 00:00	0.118
02/05/2014 00:15	0.12
02/05/2014 00:30	0.123
02/05/2014 00:45	0.125
02/05/2014 01:00	0.128
02/05/2014 01:15	0.13
02/05/2014 01:30	0.133
02/05/2014 01:45	0.135
02/05/2014 02:00	0.137
02/05/2014 02:15	0.14
02/05/2014 02:30	0.142
02/05/2014 02:45	0.144
02/05/2014 03:00	0.146
02/05/2014 03:15	0.148
02/05/2014 03:30	0.15
02/05/2014 03:45	0.151
02/05/2014 04:00	0.151
02/05/2014 04:15	0.15
02/05/2014 04:30	0.148
02/05/2014 04:45	0.145
02/05/2014 05:00	0.141
02/05/2014 05:15	0.138
02/05/2014 05:30	0.135
02/05/2014 05:45	0.132
02/05/2014 06:00	0.128
02/05/2014 06:15	0.125
02/05/2014 06:30	0.122
02/05/2014 06:45	0.119
02/05/2014 07:00	0.116
02/05/2014 07:15	0.113
02/05/2014 07:30	0.11
02/05/2014 07:45	0.108
02/05/2014 08:00	0.106
02/05/2014 08:15	0.104
02/05/2014 08:30	0.102
02/05/2014 08:45	0.101
02/05/2014 09:00	0.099
02/05/2014 09:15	0.099
02/05/2014 09:30	0.099
02/05/2014 09:45	0.098
02/05/2014 10:00	0.099
02/05/2014 10:15	0.1
02/05/2014 10:30	0.101
02/05/2014 10:45	0.103
02/05/2014 11:00	0.104
02/05/2014 11:15	0.106
02/05/2014 11:30	0.108
02/05/2014 11:45	0.11
02/05/2014 12:00	0.112
02/05/2014 12:15	0.115
02/05/2014 12:30	0.117
02/05/2014 12:45	0.12
02/05/2014 13:00	0.122
02/05/2014 13:15	0.125

Date	Model input Water level (m AOD)
02/05/2014 13:30	0.127
02/05/2014 13:45	0.13
02/05/2014 14:00	0.132
02/05/2014 14:15	0.135
02/05/2014 14:30	0.137
02/05/2014 14:45	0.139
02/05/2014 15:00	0.141
02/05/2014 15:15	0.144
02/05/2014 15:30	0.146
02/05/2014 15:45	0.147
02/05/2014 16:00	0.147
02/05/2014 16:15	0.147
02/05/2014 16:30	0.145
02/05/2014 16:45	0.142
02/05/2014 17:00	0.139
02/05/2014 17:15	0.136
02/05/2014 17:30	0.133
02/05/2014 17:45	0.129
02/05/2014 18:00	0.126
02/05/2014 18:15	0.122
02/05/2014 18:30	0.119
02/05/2014 18:45	0.115
02/05/2014 19:00	0.112
02/05/2014 19:15	0.109
02/05/2014 19:30	0.106
02/05/2014 19:45	0.103
02/05/2014 20:00	0.1
02/05/2014 20:15	0.098
02/05/2014 20:30	0.095
02/05/2014 20:45	0.093
02/05/2014 21:00	0.091
02/05/2014 21:15	0.089
02/05/2014 21:30	0.087
02/05/2014 21:45	0.086
02/05/2014 22:00	0.085
02/05/2014 22:15	0.084
02/05/2014 22:30	0.084
02/05/2014 22:45	0.084
02/05/2014 23:00	0.084
02/05/2014 23:15	0.085
02/05/2014 23:30	0.086
02/05/2014 23:45	0.087
03/05/2014 00:00	0.089
03/05/2014 00:15	0.09
03/05/2014 00:30	0.092
03/05/2014 00:45	0.094
03/05/2014 01:00	0.096
03/05/2014 01:15	0.098
03/05/2014 01:30	0.1
03/05/2014 01:45	0.103
03/05/2014 02:00	0.105
03/05/2014 02:15	0.107
03/05/2014 02:30	0.11
03/05/2014 02:45	0.112
03/05/2014 03:00	0.114
03/05/2014 03:15	0.117
03/05/2014 03:30	0.119
03/05/2014 03:45	0.121
03/05/2014 04:00	0.124
03/05/2014 04:15	0.125

Date	Model input Water level (m AOD)
03/05/2014 04:30	0.124
03/05/2014 04:45	0.122
03/05/2014 05:00	0.12
03/05/2014 05:15	0.117
03/05/2014 05:30	0.114
03/05/2014 05:45	0.111
03/05/2014 06:00	0.108
03/05/2014 06:15	0.105
03/05/2014 06:30	0.102
03/05/2014 06:45	0.099
03/05/2014 07:00	0.097
03/05/2014 07:15	0.094
03/05/2014 07:30	0.092
03/05/2014 07:45	0.09
03/05/2014 08:00	0.087
03/05/2014 08:15	0.086
03/05/2014 08:30	0.084
03/05/2014 08:45	0.082
03/05/2014 09:00	0.081
03/05/2014 09:15	0.08
03/05/2014 09:30	0.079
03/05/2014 09:45	0.078
03/05/2014 10:00	0.078
03/05/2014 10:15	0.079
03/05/2014 10:30	0.079
03/05/2014 10:45	0.08
03/05/2014 11:00	0.081
03/05/2014 11:15	0.082
03/05/2014 11:30	0.084
03/05/2014 11:45	0.086
03/05/2014 12:00	0.088
03/05/2014 12:15	0.09
03/05/2014 12:30	0.092
03/05/2014 12:45	0.095
03/05/2014 13:00	0.097
03/05/2014 13:15	0.1
03/05/2014 13:30	0.103
03/05/2014 13:45	0.105
03/05/2014 14:00	0.108
03/05/2014 14:15	0.11
03/05/2014 14:30	0.113
03/05/2014 14:45	0.116
03/05/2014 15:00	0.118
03/05/2014 15:15	0.12
03/05/2014 15:30	0.123
03/05/2014 15:45	0.125
03/05/2014 16:00	0.127
03/05/2014 16:15	0.129
03/05/2014 16:30	0.129
03/05/2014 16:45	0.127
03/05/2014 17:00	0.125
03/05/2014 17:15	0.123
03/05/2014 17:30	0.12
03/05/2014 17:45	0.117
03/05/2014 18:00	0.114
03/05/2014 18:15	0.11
03/05/2014 18:30	0.107
03/05/2014 18:45	0.104
03/05/2014 19:00	0.101
03/05/2014 19:15	0.098

Date	Model input Water level (m AOD)
03/05/2014 19:30	0.095
03/05/2014 19:45	0.093
03/05/2014 20:00	0.09
03/05/2014 20:15	0.088
03/05/2014 20:30	0.086
03/05/2014 20:45	0.084
03/05/2014 21:00	0.082
03/05/2014 21:15	0.08
03/05/2014 21:30	0.078
03/05/2014 21:45	0.076
03/05/2014 22:00	0.074
03/05/2014 22:15	0.073
03/05/2014 22:30	0.072
03/05/2014 22:45	0.071
03/05/2014 23:00	0.07
03/05/2014 23:15	0.07
03/05/2014 23:30	0.07
03/05/2014 23:45	0.07
04/05/2014 00:00	0.071
04/05/2014 00:15	0.071
04/05/2014 00:30	0.072
04/05/2014 00:45	0.074
04/05/2014 01:00	0.075
04/05/2014 01:15	0.077
04/05/2014 01:30	0.079
04/05/2014 01:45	0.081
04/05/2014 02:00	0.083
04/05/2014 02:15	0.085
04/05/2014 02:30	0.087
04/05/2014 02:45	0.09
04/05/2014 03:00	0.092
04/05/2014 03:15	0.095
04/05/2014 03:30	0.097
04/05/2014 03:45	0.1
04/05/2014 04:00	0.103
04/05/2014 04:15	0.105
04/05/2014 04:30	0.108
04/05/2014 04:45	0.11
04/05/2014 05:00	0.11
04/05/2014 05:15	0.109
04/05/2014 05:30	0.107
04/05/2014 05:45	0.105
04/05/2014 06:00	0.103
04/05/2014 06:15	0.101
04/05/2014 06:30	0.098
04/05/2014 06:45	0.096
04/05/2014 07:00	0.094
04/05/2014 07:15	0.091
04/05/2014 07:30	0.089
04/05/2014 07:45	0.087
04/05/2014 08:00	0.085
04/05/2014 08:15	0.083
04/05/2014 08:30	0.081
04/05/2014 08:45	0.08
04/05/2014 09:00	0.079
04/05/2014 09:15	0.078
04/05/2014 09:30	0.076
04/05/2014 09:45	0.076
04/05/2014 10:00	0.075
04/05/2014 10:15	0.075

Date	Model input Water level (m AOD)
04/05/2014 10:30	0.075
04/05/2014 10:45	0.075
04/05/2014 11:00	0.076
04/05/2014 11:15	0.077
04/05/2014 11:30	0.078
04/05/2014 11:45	0.078
04/05/2014 12:00	0.08
04/05/2014 12:15	0.08
04/05/2014 12:30	0.083
04/05/2014 12:45	0.085
04/05/2014 13:00	0.087
04/05/2014 13:15	0.089
04/05/2014 13:30	0.092
04/05/2014 13:45	0.094
04/05/2014 14:00	0.096
04/05/2014 14:15	0.099
04/05/2014 14:30	0.101
04/05/2014 14:45	0.104
04/05/2014 15:00	0.106
04/05/2014 15:15	0.109
04/05/2014 15:30	0.112
04/05/2014 15:45	0.114
04/05/2014 16:00	0.117
04/05/2014 16:15	0.119
04/05/2014 16:30	0.121
04/05/2014 16:45	0.124
04/05/2014 17:00	0.125
04/05/2014 17:15	0.125
04/05/2014 17:30	0.124
04/05/2014 17:45	0.122
04/05/2014 18:00	0.119
04/05/2014 18:15	0.117
04/05/2014 18:30	0.114
04/05/2014 18:45	0.111
04/05/2014 19:00	0.108
04/05/2014 19:15	0.105
04/05/2014 19:30	0.102
04/05/2014 19:45	0.099
04/05/2014 20:00	0.096
04/05/2014 20:15	0.094
04/05/2014 20:30	0.091
04/05/2014 20:45	0.089
04/05/2014 21:00	0.087
04/05/2014 21:15	0.085
04/05/2014 21:30	0.083
04/05/2014 21:45	0.081
04/05/2014 22:00	0.079
04/05/2014 22:15	0.078
04/05/2014 22:30	0.076
04/05/2014 22:45	0.075
04/05/2014 23:00	0.074
04/05/2014 23:15	0.072
04/05/2014 23:30	0.071
04/05/2014 23:45	0.072
05/05/2014 00:00	0.072
05/05/2014 00:15	0.072
05/05/2014 00:30	0.073
05/05/2014 00:45	0.074
05/05/2014 01:00	0.075
05/05/2014 01:15	0.077

Date	Model input Water level (m AOD)
05/05/2014 01:30	0.078
05/05/2014 01:45	0.08
05/05/2014 02:00	0.082
05/05/2014 02:15	0.084
05/05/2014 02:30	0.086
05/05/2014 02:45	0.087
05/05/2014 03:00	0.09
05/05/2014 03:15	0.092
05/05/2014 03:30	0.095
05/05/2014 03:45	0.097
05/05/2014 04:00	0.1
05/05/2014 04:15	0.102
05/05/2014 04:30	0.105
05/05/2014 04:45	0.107
05/05/2014 05:00	0.109
05/05/2014 05:15	0.112
05/05/2014 05:30	0.114
05/05/2014 05:45	0.115
05/05/2014 06:00	0.115
05/05/2014 06:15	0.114
05/05/2014 06:30	0.113
05/05/2014 06:45	0.11
05/05/2014 07:00	0.108
05/05/2014 07:15	0.106
05/05/2014 07:30	0.104
05/05/2014 07:45	0.101
05/05/2014 08:00	0.099
05/05/2014 08:15	0.097
05/05/2014 08:30	0.095
05/05/2014 08:45	0.093
05/05/2014 09:00	0.092
05/05/2014 09:15	0.09
05/05/2014 09:30	0.089
05/05/2014 09:45	0.087
05/05/2014 10:00	0.086
05/05/2014 10:15	0.084
05/05/2014 10:30	0.084
05/05/2014 10:45	0.084
05/05/2014 11:00	0.085
05/05/2014 11:15	0.089
05/05/2014 11:30	0.095
05/05/2014 11:45	0.099
05/05/2014 12:00	0.103
05/05/2014 12:15	0.107
05/05/2014 12:30	0.11
05/05/2014 12:45	0.113
05/05/2014 13:00	0.116
05/05/2014 13:15	0.119
05/05/2014 13:30	0.122
05/05/2014 13:45	0.125
05/05/2014 14:00	0.128
05/05/2014 14:15	0.13
05/05/2014 14:30	0.133
05/05/2014 14:45	0.136
05/05/2014 15:00	0.138
05/05/2014 15:15	0.141
05/05/2014 15:30	0.143
05/05/2014 15:45	0.146
05/05/2014 16:00	0.148
05/05/2014 16:15	0.15

Date	Model input Water level (m AOD)
05/05/2014 16:30	0.152
05/05/2014 16:45	0.154
05/05/2014 17:00	0.156
05/05/2014 17:15	0.158
05/05/2014 17:30	0.16
05/05/2014 17:45	0.16
05/05/2014 18:00	0.159
05/05/2014 18:15	0.158
05/05/2014 18:30	0.155
05/05/2014 18:45	0.152
05/05/2014 19:00	0.148
05/05/2014 19:15	0.145
05/05/2014 19:30	0.141
05/05/2014 19:45	0.137
05/05/2014 20:00	0.134
05/05/2014 20:15	0.13
05/05/2014 20:30	0.127
05/05/2014 20:45	0.124
05/05/2014 21:00	0.12
05/05/2014 21:15	0.117
05/05/2014 21:30	0.115
05/05/2014 21:45	0.112
05/05/2014 22:00	0.11
05/05/2014 22:15	0.107
05/05/2014 22:30	0.105
05/05/2014 22:45	0.103
05/05/2014 23:00	0.101
05/05/2014 23:15	0.099
05/05/2014 23:30	0.098
05/05/2014 23:45	0.096
06/05/2014 00:00	0.095
06/05/2014 00:15	0.094
06/05/2014 00:30	0.094
06/05/2014 00:45	0.094
06/05/2014 01:00	0.094
06/05/2014 01:15	0.095
06/05/2014 01:30	0.095
06/05/2014 01:45	0.097
06/05/2014 02:00	0.098
06/05/2014 02:15	0.099
06/05/2014 02:30	0.101
06/05/2014 02:45	0.102
06/05/2014 03:00	0.105
06/05/2014 03:15	0.106
06/05/2014 03:30	0.109
06/05/2014 03:45	0.111
06/05/2014 04:00	0.113
06/05/2014 04:15	0.115
06/05/2014 04:30	0.117
06/05/2014 04:45	0.12
06/05/2014 05:00	0.122
06/05/2014 05:15	0.125
06/05/2014 05:30	0.126
06/05/2014 05:45	0.129
06/05/2014 06:00	0.131
06/05/2014 06:15	0.133
06/05/2014 06:30	0.135
06/05/2014 06:45	0.137
06/05/2014 07:00	0.138
06/05/2014 07:15	0.137

Date	Model input Water level (m AOD)
06/05/2014 07:30	0.136
06/05/2014 07:45	0.134
06/05/2014 08:00	0.132
06/05/2014 08:15	0.129
06/05/2014 08:30	0.127
06/05/2014 08:45	0.124
06/05/2014 09:00	0.121
06/05/2014 09:15	0.118
06/05/2014 09:30	0.115
06/05/2014 09:45	0.113
06/05/2014 10:00	0.111
06/05/2014 10:15	0.109
06/05/2014 10:30	0.107
06/05/2014 10:45	0.105
06/05/2014 11:00	0.106
06/05/2014 11:15	0.108
06/05/2014 11:30	0.114
06/05/2014 11:45	0.121
06/05/2014 12:00	0.124
06/05/2014 12:15	0.127
06/05/2014 12:30	0.13
06/05/2014 12:45	0.132
06/05/2014 13:00	0.135
06/05/2014 13:15	0.137
06/05/2014 13:30	0.139
06/05/2014 13:45	0.142
06/05/2014 14:00	0.144
06/05/2014 14:15	0.147
06/05/2014 14:30	0.149
06/05/2014 14:45	0.15
06/05/2014 15:00	0.154
06/05/2014 15:15	0.156
06/05/2014 15:30	0.158
06/05/2014 15:45	0.16
06/05/2014 16:00	0.162
06/05/2014 16:15	0.164
06/05/2014 16:30	0.166
06/05/2014 16:45	0.168
06/05/2014 17:00	0.169
06/05/2014 17:15	0.171
06/05/2014 17:30	0.173
06/05/2014 17:45	0.174
06/05/2014 18:00	0.176
06/05/2014 18:15	0.178
06/05/2014 18:30	0.179
06/05/2014 18:45	0.181
06/05/2014 19:00	0.181
06/05/2014 19:15	0.18
06/05/2014 19:30	0.178
06/05/2014 19:45	0.176
06/05/2014 20:00	0.172
06/05/2014 20:15	0.169
06/05/2014 20:30	0.165
06/05/2014 20:45	0.161
06/05/2014 21:00	0.157
06/05/2014 21:15	0.153
06/05/2014 21:30	0.149
06/05/2014 21:45	0.146
06/05/2014 22:00	0.142
06/05/2014 22:15	0.139

Date	Model input Water level (m AOD)
06/05/2014 22:30	0.136
06/05/2014 22:45	0.132
06/05/2014 23:00	0.13
06/05/2014 23:15	0.127
06/05/2014 23:30	0.124
06/05/2014 23:45	0.122
07/05/2014 00:00	0.119
07/05/2014 00:15	0.118
07/05/2014 00:30	0.116
07/05/2014 00:45	0.116
07/05/2014 01:00	0.118
07/05/2014 01:15	0.12
07/05/2014 01:30	0.122
07/05/2014 01:45	0.124
07/05/2014 02:00	0.126
07/05/2014 02:15	0.129
07/05/2014 02:30	0.131
07/05/2014 02:45	0.133
07/05/2014 03:00	0.135
07/05/2014 03:15	0.137
07/05/2014 03:30	0.14
07/05/2014 03:45	0.142
07/05/2014 04:00	0.144
07/05/2014 04:15	0.146
07/05/2014 04:30	0.148
07/05/2014 04:45	0.15
07/05/2014 05:00	0.153
07/05/2014 05:15	0.155
07/05/2014 05:30	0.157
07/05/2014 05:45	0.159
07/05/2014 06:00	0.16
07/05/2014 06:15	0.162
07/05/2014 06:30	0.165
07/05/2014 06:45	0.166
07/05/2014 07:00	0.168
07/05/2014 07:15	0.17
07/05/2014 07:30	0.172
07/05/2014 07:45	0.175
07/05/2014 08:00	0.175
07/05/2014 08:15	0.176
07/05/2014 08:30	0.175
07/05/2014 08:45	0.173
07/05/2014 09:00	0.171
07/05/2014 09:15	0.169
07/05/2014 09:30	0.167
07/05/2014 09:45	0.16
07/05/2014 10:00	0.159
07/05/2014 10:15	0.156
07/05/2014 10:30	0.152
07/05/2014 10:45	0.148
07/05/2014 11:00	0.144
07/05/2014 11:15	0.142
07/05/2014 11:30	0.139
07/05/2014 11:45	0.136
07/05/2014 12:00	0.134
07/05/2014 12:15	0.132
07/05/2014 12:30	0.131
07/05/2014 12:45	0.131
07/05/2014 13:00	0.135
07/05/2014 13:15	0.142

Date	Model input Water level (m AOD)
07/05/2014 13:30	0.153
07/05/2014 13:45	0.165
07/05/2014 14:00	0.17
07/05/2014 14:15	0.172
07/05/2014 14:30	0.175
07/05/2014 14:45	0.177
07/05/2014 15:00	0.177
07/05/2014 15:15	0.18
07/05/2014 15:30	0.181
07/05/2014 15:45	0.183
07/05/2014 16:00	0.184
07/05/2014 16:15	0.185
07/05/2014 16:30	0.187
07/05/2014 16:45	0.188
07/05/2014 17:00	0.189
07/05/2014 17:15	0.19
07/05/2014 17:30	0.191
07/05/2014 17:45	0.192
07/05/2014 18:00	0.193
07/05/2014 18:15	0.195
07/05/2014 18:30	0.195
07/05/2014 18:45	0.198
07/05/2014 19:00	0.198
07/05/2014 19:15	0.199
07/05/2014 19:30	0.2
07/05/2014 19:45	0.199
07/05/2014 20:00	0.197
07/05/2014 20:15	0.195
07/05/2014 20:30	0.191
07/05/2014 20:45	0.187
07/05/2014 21:00	0.182
07/05/2014 21:15	0.178
07/05/2014 21:30	0.173
07/05/2014 21:45	0.169
07/05/2014 22:00	0.165
07/05/2014 22:15	0.16
07/05/2014 22:30	0.156
07/05/2014 22:45	0.152
07/05/2014 23:00	0.149
07/05/2014 23:15	0.145
07/05/2014 23:30	0.142
07/05/2014 23:45	0.138
08/05/2014 00:00	0.135
08/05/2014 00:15	0.132
08/05/2014 00:30	0.128
08/05/2014 00:45	0.126
08/05/2014 01:00	0.122
08/05/2014 01:15	0.12
08/05/2014 01:30	0.117
08/05/2014 01:45	0.116
08/05/2014 02:00	0.114
08/05/2014 02:15	0.113
08/05/2014 02:30	0.112
08/05/2014 02:45	0.112
08/05/2014 03:00	0.112
08/05/2014 03:15	0.113
08/05/2014 03:30	0.113
08/05/2014 03:45	0.114
08/05/2014 04:00	0.116
08/05/2014 04:15	0.117

Date	Model input Water level (m AOD)
08/05/2014 04:30	0.119
08/05/2014 04:45	0.121
08/05/2014 05:00	0.123
08/05/2014 05:15	0.124
08/05/2014 05:30	0.127
08/05/2014 05:45	0.129
08/05/2014 06:00	0.13
08/05/2014 06:15	0.133
08/05/2014 06:30	0.134
08/05/2014 06:45	0.136
08/05/2014 07:00	0.138
08/05/2014 07:15	0.141
08/05/2014 07:30	0.142
08/05/2014 07:45	0.145
08/05/2014 08:00	0.146
08/05/2014 08:15	0.148
08/05/2014 08:30	0.15
08/05/2014 08:45	0.152
08/05/2014 09:00	0.154
08/05/2014 09:15	0.156
08/05/2014 09:30	0.158
08/05/2014 09:45	0.158
08/05/2014 10:00	0.159
08/05/2014 10:15	0.159
08/05/2014 10:30	0.156
08/05/2014 10:45	0.154
08/05/2014 11:00	0.152
08/05/2014 11:15	0.151
08/05/2014 11:30	0.149
08/05/2014 11:45	0.146
08/05/2014 12:00	0.143
08/05/2014 12:15	0.141
08/05/2014 12:30	0.138
08/05/2014 12:45	0.136
08/05/2014 13:00	0.135
08/05/2014 13:15	0.135
08/05/2014 13:30	0.136
08/05/2014 13:45	0.141
08/05/2014 14:00	0.149
08/05/2014 14:15	0.158
08/05/2014 14:30	0.163
08/05/2014 14:45	0.166
08/05/2014 15:00	0.168
08/05/2014 15:15	0.171
08/05/2014 15:30	0.172
08/05/2014 15:45	0.174
08/05/2014 16:00	0.176
08/05/2014 16:15	0.177
08/05/2014 16:30	0.179
08/05/2014 16:45	0.181
08/05/2014 17:00	0.183
08/05/2014 17:15	0.184
08/05/2014 17:30	0.187
08/05/2014 17:45	0.192
08/05/2014 18:00	0.199
08/05/2014 18:15	0.204
08/05/2014 18:30	0.207
08/05/2014 18:45	0.209
08/05/2014 19:00	0.212
08/05/2014 19:15	0.214

Date	Model input Water level (m AOD)
08/05/2014 19:30	0.217
08/05/2014 19:45	0.218
08/05/2014 20:00	0.221
08/05/2014 20:15	0.223
08/05/2014 20:30	0.226
08/05/2014 20:45	0.227
08/05/2014 21:00	0.228
08/05/2014 21:15	0.227
08/05/2014 21:30	0.225
08/05/2014 21:45	0.223
08/05/2014 22:00	0.22
08/05/2014 22:15	0.217
08/05/2014 22:30	0.214
08/05/2014 22:45	0.21
08/05/2014 23:00	0.207
08/05/2014 23:15	0.204
08/05/2014 23:30	0.2
08/05/2014 23:45	0.198
09/05/2014 00:00	0.195
09/05/2014 00:15	0.192
09/05/2014 00:30	0.19
09/05/2014 00:45	0.187
09/05/2014 01:00	0.185
09/05/2014 01:15	0.184
09/05/2014 01:30	0.182
09/05/2014 01:45	0.179
09/05/2014 02:00	0.178
09/05/2014 02:15	0.176
09/05/2014 02:30	0.174
09/05/2014 02:45	0.172
09/05/2014 03:00	0.171
09/05/2014 03:15	0.17
09/05/2014 03:30	0.173
09/05/2014 03:45	0.177
09/05/2014 04:00	0.183
09/05/2014 04:15	0.187
09/05/2014 04:30	0.191
09/05/2014 04:45	0.194
09/05/2014 05:00	0.197
09/05/2014 05:15	0.2
09/05/2014 05:30	0.203
09/05/2014 05:45	0.205
09/05/2014 06:00	0.207
09/05/2014 06:15	0.209
09/05/2014 06:30	0.212
09/05/2014 06:45	0.214
09/05/2014 07:00	0.216
09/05/2014 07:15	0.219
09/05/2014 07:30	0.222
09/05/2014 07:45	0.223
09/05/2014 08:00	0.226
09/05/2014 08:15	0.227
09/05/2014 08:30	0.228
09/05/2014 08:45	0.232
09/05/2014 09:00	0.234
09/05/2014 09:15	0.235
09/05/2014 09:30	0.237
09/05/2014 09:45	0.239
09/05/2014 10:00	0.238
09/05/2014 10:15	0.237

Date	Model input Water level (m AOD)
09/05/2014 10:30	0.235
09/05/2014 10:45	0.234
09/05/2014 11:00	0.232
09/05/2014 11:15	0.228
09/05/2014 11:30	0.224
09/05/2014 11:45	0.223
09/05/2014 12:00	0.218
09/05/2014 12:15	0.216
09/05/2014 12:30	0.213
09/05/2014 12:45	0.209
09/05/2014 13:00	0.207
09/05/2014 13:15	0.204
09/05/2014 13:30	0.203
09/05/2014 13:45	0.2
09/05/2014 14:00	0.196
09/05/2014 14:15	0.195
09/05/2014 14:30	0.192
09/05/2014 14:45	0.191
09/05/2014 15:00	0.19
09/05/2014 15:15	0.193
09/05/2014 15:30	0.197
09/05/2014 15:45	0.206
09/05/2014 16:00	0.218
09/05/2014 16:15	0.223
09/05/2014 16:30	0.228
09/05/2014 16:45	0.231
09/05/2014 17:00	0.232
09/05/2014 17:15	0.234
09/05/2014 17:30	0.235
09/05/2014 17:45	0.238
09/05/2014 18:00	0.239
09/05/2014 18:15	0.24
09/05/2014 18:30	0.241
09/05/2014 18:45	0.242
09/05/2014 19:00	0.243
09/05/2014 19:15	0.244
09/05/2014 19:30	0.245
09/05/2014 19:45	0.247
09/05/2014 20:00	0.248
09/05/2014 20:15	0.249
09/05/2014 20:30	0.25
09/05/2014 20:45	0.252
09/05/2014 21:00	0.253
09/05/2014 21:15	0.254
09/05/2014 21:30	0.256
09/05/2014 21:45	0.257
09/05/2014 22:00	0.257
09/05/2014 22:15	0.255
09/05/2014 22:30	0.253
09/05/2014 22:45	0.249
09/05/2014 23:00	0.246
09/05/2014 23:15	0.242
09/05/2014 23:30	0.238
09/05/2014 23:45	0.234
10/05/2014 00:00	0.23
10/05/2014 00:15	0.226
10/05/2014 00:30	0.222
10/05/2014 00:45	0.219
10/05/2014 01:00	0.215
10/05/2014 01:15	0.212

Date	Model input Water level (m AOD)
10/05/2014 01:30	0.208
10/05/2014 01:45	0.205
10/05/2014 02:00	0.202
10/05/2014 02:15	0.2
10/05/2014 02:30	0.197
10/05/2014 02:45	0.194
10/05/2014 03:00	0.192
10/05/2014 03:15	0.189
10/05/2014 03:30	0.187
10/05/2014 03:45	0.185
10/05/2014 04:00	0.183
10/05/2014 04:15	0.183
10/05/2014 04:30	0.184
10/05/2014 04:45	0.188
10/05/2014 05:00	0.197
10/05/2014 05:15	0.205
10/05/2014 05:30	0.21
10/05/2014 05:45	0.213
10/05/2014 06:00	0.216
10/05/2014 06:15	0.22
10/05/2014 06:30	0.222
10/05/2014 06:45	0.224
10/05/2014 07:00	0.226
10/05/2014 07:15	0.229
10/05/2014 07:30	0.231
10/05/2014 07:45	0.233
10/05/2014 08:00	0.236
10/05/2014 08:15	0.237
10/05/2014 08:30	0.239
10/05/2014 08:45	0.241
10/05/2014 09:00	0.244
10/05/2014 09:15	0.245
10/05/2014 09:30	0.248
10/05/2014 09:45	0.249
10/05/2014 10:00	0.251
10/05/2014 10:15	0.252
10/05/2014 10:30	0.255
10/05/2014 10:45	0.254
10/05/2014 11:00	0.254
10/05/2014 11:15	0.252
10/05/2014 11:30	0.25
10/05/2014 11:45	0.248
10/05/2014 12:00	0.244
10/05/2014 12:15	0.24
10/05/2014 12:30	0.237
10/05/2014 12:45	0.235
10/05/2014 13:00	0.232
10/05/2014 13:15	0.228
10/05/2014 13:30	0.225
10/05/2014 13:45	0.222
10/05/2014 14:00	0.219
10/05/2014 14:15	0.216
10/05/2014 14:30	0.214
10/05/2014 14:45	0.211
10/05/2014 15:00	0.211
10/05/2014 15:15	0.209
10/05/2014 15:30	0.206
10/05/2014 15:45	0.204
10/05/2014 16:00	0.202
10/05/2014 16:15	0.2

Date	Model input Water level (m AOD)
10/05/2014 16:30	0.2
10/05/2014 16:45	0.201
10/05/2014 17:00	0.202
10/05/2014 17:15	0.205
10/05/2014 17:30	0.207
10/05/2014 17:45	0.209
10/05/2014 18:00	0.211
10/05/2014 18:15	0.214
10/05/2014 18:30	0.216
10/05/2014 18:45	0.217
10/05/2014 19:00	0.219
10/05/2014 19:15	0.223
10/05/2014 19:30	0.224
10/05/2014 19:45	0.227
10/05/2014 20:00	0.227
10/05/2014 20:15	0.23
10/05/2014 20:30	0.231
10/05/2014 20:45	0.234
10/05/2014 21:00	0.235
10/05/2014 21:15	0.237
10/05/2014 21:30	0.239
10/05/2014 21:45	0.241
10/05/2014 22:00	0.243
10/05/2014 22:15	0.244
10/05/2014 22:30	0.245
10/05/2014 22:45	0.245
10/05/2014 23:00	0.242
10/05/2014 23:15	0.24
10/05/2014 23:30	0.237
10/05/2014 23:45	0.234
11/05/2014 00:00	0.23
11/05/2014 00:15	0.225
11/05/2014 00:30	0.224
11/05/2014 00:45	0.222
11/05/2014 01:00	0.22
11/05/2014 01:15	0.217
11/05/2014 01:30	0.214
11/05/2014 01:45	0.211
11/05/2014 02:00	0.208
11/05/2014 02:15	0.206
11/05/2014 02:30	0.202
11/05/2014 02:45	0.201
11/05/2014 03:00	0.199
11/05/2014 03:15	0.197
11/05/2014 03:30	0.194
11/05/2014 03:45	0.193
11/05/2014 04:00	0.191
11/05/2014 04:15	0.189
11/05/2014 04:30	0.186
11/05/2014 04:45	0.188
11/05/2014 05:00	0.185
11/05/2014 05:15	0.185
11/05/2014 05:30	0.184
11/05/2014 05:45	0.185
11/05/2014 06:00	0.186
11/05/2014 06:15	0.186
11/05/2014 06:30	0.187
11/05/2014 06:45	0.19
11/05/2014 07:00	0.19
11/05/2014 07:15	0.193

Date	Model input Water level (m AOD)
11/05/2014 07:30	0.194
11/05/2014 07:45	0.196
11/05/2014 08:00	0.197
11/05/2014 08:15	0.2
11/05/2014 08:30	0.202
11/05/2014 08:45	0.204
11/05/2014 09:00	0.205
11/05/2014 09:15	0.207
11/05/2014 09:30	0.21
11/05/2014 09:45	0.212
11/05/2014 10:00	0.215
11/05/2014 10:15	0.216
11/05/2014 10:30	0.217
11/05/2014 10:45	0.219
11/05/2014 11:00	0.221
11/05/2014 11:15	0.223
11/05/2014 11:30	0.224
11/05/2014 11:45	0.227
11/05/2014 12:00	0.227
11/05/2014 12:15	0.23
11/05/2014 12:30	0.227
11/05/2014 12:45	0.226
11/05/2014 13:00	0.225
11/05/2014 13:15	0.222
11/05/2014 13:30	0.221
11/05/2014 13:45	0.214
11/05/2014 14:00	0.212
11/05/2014 14:15	0.209
11/05/2014 14:30	0.206
11/05/2014 14:45	0.204
11/05/2014 15:00	0.201
11/05/2014 15:15	0.196
11/05/2014 15:30	0.196
11/05/2014 15:45	0.193
11/05/2014 16:00	0.19
11/05/2014 16:15	0.188
11/05/2014 16:30	0.188
11/05/2014 16:45	0.19
11/05/2014 17:00	0.195
11/05/2014 17:15	0.203
11/05/2014 17:30	0.207
11/05/2014 17:45	0.208
11/05/2014 18:00	0.212
11/05/2014 18:15	0.214
11/05/2014 18:30	0.216
11/05/2014 18:45	0.217
11/05/2014 19:00	0.219
11/05/2014 19:15	0.22
11/05/2014 19:30	0.222
11/05/2014 19:45	0.223
11/05/2014 20:00	0.225
11/05/2014 20:15	0.227
11/05/2014 20:30	0.229
11/05/2014 20:45	0.23
11/05/2014 21:00	0.231
11/05/2014 21:15	0.233
11/05/2014 21:30	0.234
11/05/2014 21:45	0.236
11/05/2014 22:00	0.238
11/05/2014 22:15	0.238

Date	Model input Water level (m AOD)
11/05/2014 22:30	0.24
11/05/2014 22:45	0.242
11/05/2014 23:00	0.244
11/05/2014 23:15	0.245
11/05/2014 23:30	0.247
11/05/2014 23:45	0.246
12/05/2014 00:00	0.245
12/05/2014 00:15	0.242
12/05/2014 00:30	0.238
12/05/2014 00:45	0.235
12/05/2014 01:00	0.231
12/05/2014 01:15	0.227
12/05/2014 01:30	0.223
12/05/2014 01:45	0.219
12/05/2014 02:00	0.215
12/05/2014 02:15	0.212
12/05/2014 02:30	0.208
12/05/2014 02:45	0.204
12/05/2014 03:00	0.201
12/05/2014 03:15	0.198
12/05/2014 03:30	0.195
12/05/2014 03:45	0.193
12/05/2014 04:00	0.189
12/05/2014 04:15	0.187
12/05/2014 04:30	0.185
12/05/2014 04:45	0.182
12/05/2014 05:00	0.18
12/05/2014 05:15	0.178
12/05/2014 05:30	0.178
12/05/2014 05:45	0.179
12/05/2014 06:00	0.184
12/05/2014 06:15	0.19
12/05/2014 06:30	0.193
12/05/2014 06:45	0.196
12/05/2014 07:00	0.198
12/05/2014 07:15	0.201
12/05/2014 07:30	0.203
12/05/2014 07:45	0.205
12/05/2014 08:00	0.208
12/05/2014 08:15	0.209
12/05/2014 08:30	0.211
12/05/2014 08:45	0.213
12/05/2014 09:00	0.215
12/05/2014 09:15	0.217
12/05/2014 09:30	0.219
12/05/2014 09:45	0.221
12/05/2014 10:00	0.222
12/05/2014 10:15	0.224
12/05/2014 10:30	0.226
12/05/2014 10:45	0.227
12/05/2014 11:00	0.229
12/05/2014 11:15	0.231
12/05/2014 11:30	0.232
12/05/2014 11:45	0.234
12/05/2014 12:00	0.236
12/05/2014 12:15	0.237
12/05/2014 12:30	0.237
12/05/2014 12:45	0.236
12/05/2014 13:00	0.234
12/05/2014 13:15	0.231

Date	Model input Water level (m AOD)
12/05/2014 13:30	0.23
12/05/2014 13:45	0.233
12/05/2014 14:00	0.235
12/05/2014 14:15	0.232
12/05/2014 14:30	0.232
12/05/2014 14:45	0.229
12/05/2014 15:00	0.226
12/05/2014 15:15	0.224
12/05/2014 15:30	0.221
12/05/2014 15:45	0.219
12/05/2014 16:00	0.217
12/05/2014 16:15	0.215
12/05/2014 16:30	0.213
12/05/2014 16:45	0.211
12/05/2014 17:00	0.209
12/05/2014 17:15	0.208
12/05/2014 17:30	0.207
12/05/2014 17:45	0.207
12/05/2014 18:00	0.209
12/05/2014 18:15	0.214
12/05/2014 18:30	0.224
12/05/2014 18:45	0.232
12/05/2014 19:00	0.237
12/05/2014 19:15	0.24
12/05/2014 19:30	0.243
12/05/2014 19:45	0.247
12/05/2014 20:00	0.249
12/05/2014 20:15	0.252
12/05/2014 20:30	0.254
12/05/2014 20:45	0.257
12/05/2014 21:00	0.259
12/05/2014 21:15	0.261
12/05/2014 21:30	0.263
12/05/2014 21:45	0.265
12/05/2014 22:00	0.267
12/05/2014 22:15	0.269
12/05/2014 22:30	0.272
12/05/2014 22:45	0.274
12/05/2014 23:00	0.276
12/05/2014 23:15	0.278
12/05/2014 23:30	0.28
12/05/2014 23:45	0.282
13/05/2014 00:00	0.284
13/05/2014 00:15	0.284
13/05/2014 00:30	0.283
13/05/2014 00:45	0.281
13/05/2014 01:00	0.278
13/05/2014 01:15	0.275
13/05/2014 01:30	0.271
13/05/2014 01:45	0.268
13/05/2014 02:00	0.265
13/05/2014 02:15	0.261
13/05/2014 02:30	0.258
13/05/2014 02:45	0.255
13/05/2014 03:00	0.252
13/05/2014 03:15	0.249
13/05/2014 03:30	0.246
13/05/2014 03:45	0.244
13/05/2014 04:00	0.241
13/05/2014 04:15	0.239

Date	Model input Water level (m AOD)
13/05/2014 04:30	0.236
13/05/2014 04:45	0.234
13/05/2014 05:00	0.232
13/05/2014 05:15	0.23
13/05/2014 05:30	0.228
13/05/2014 05:45	0.227
13/05/2014 06:00	0.225
13/05/2014 06:15	0.224
13/05/2014 06:30	0.224
13/05/2014 06:45	0.226
13/05/2014 07:00	0.231
13/05/2014 07:15	0.238
13/05/2014 07:30	0.243
13/05/2014 07:45	0.246
13/05/2014 08:00	0.249
13/05/2014 08:15	0.252
13/05/2014 08:30	0.254
13/05/2014 08:45	0.256
13/05/2014 09:00	0.259
13/05/2014 09:15	0.261
13/05/2014 09:30	0.263
13/05/2014 09:45	0.264
13/05/2014 10:00	0.266
13/05/2014 10:15	0.268
13/05/2014 10:30	0.27
13/05/2014 10:45	0.272
13/05/2014 11:00	0.274
13/05/2014 11:15	0.276
13/05/2014 11:30	0.277
13/05/2014 11:45	0.279
13/05/2014 12:00	0.281
13/05/2014 12:15	0.283
13/05/2014 12:30	0.284
13/05/2014 12:45	0.286
13/05/2014 13:00	0.287
13/05/2014 13:15	0.287
13/05/2014 13:30	0.284
13/05/2014 13:45	0.282
13/05/2014 14:00	0.279
13/05/2014 14:15	0.275
13/05/2014 14:30	0.272
13/05/2014 14:45	0.268
13/05/2014 15:00	0.264
13/05/2014 15:15	0.261
13/05/2014 15:30	0.258
13/05/2014 15:45	0.254
13/05/2014 16:00	0.251
13/05/2014 16:15	0.248
13/05/2014 16:30	0.245
13/05/2014 16:45	0.242
13/05/2014 17:00	0.239
13/05/2014 17:15	0.236
13/05/2014 17:30	0.234
13/05/2014 17:45	0.231
13/05/2014 18:00	0.229
13/05/2014 18:15	0.228
13/05/2014 18:30	0.227
13/05/2014 18:45	0.228
13/05/2014 19:00	0.231
13/05/2014 19:15	0.239

Date	Model input Water level (m AOD)
13/05/2014 19:30	0.246
13/05/2014 19:45	0.25
13/05/2014 20:00	0.252
13/05/2014 20:15	0.255
13/05/2014 20:30	0.257
13/05/2014 20:45	0.259
13/05/2014 21:00	0.261
13/05/2014 21:15	0.263
13/05/2014 21:30	0.265
13/05/2014 21:45	0.266
13/05/2014 22:00	0.268
13/05/2014 22:15	0.269
13/05/2014 22:30	0.271
13/05/2014 22:45	0.273
13/05/2014 23:00	0.274
13/05/2014 23:15	0.276
13/05/2014 23:30	0.277
13/05/2014 23:45	0.279
14/05/2014 00:00	0.28
14/05/2014 00:15	0.282
14/05/2014 00:30	0.283
14/05/2014 00:45	0.284
14/05/2014 01:00	0.282
14/05/2014 01:15	0.28
14/05/2014 01:30	0.277
14/05/2014 01:45	0.273
14/05/2014 02:00	0.269
14/05/2014 02:15	0.265
14/05/2014 02:30	0.262
14/05/2014 02:45	0.258
14/05/2014 03:00	0.254
14/05/2014 03:15	0.25
14/05/2014 03:30	0.247
14/05/2014 03:45	0.244
14/05/2014 04:00	0.241
14/05/2014 04:15	0.238
14/05/2014 04:30	0.235
14/05/2014 04:45	0.232
14/05/2014 05:00	0.23
14/05/2014 05:15	0.227
14/05/2014 05:30	0.225
14/05/2014 05:45	0.222
14/05/2014 06:00	0.22
14/05/2014 06:15	0.218
14/05/2014 06:30	0.216
14/05/2014 06:45	0.214
14/05/2014 07:00	0.213
14/05/2014 07:15	0.212
14/05/2014 07:30	0.214
14/05/2014 07:45	0.218
14/05/2014 08:00	0.224
14/05/2014 08:15	0.227
14/05/2014 08:30	0.231
14/05/2014 08:45	0.234
14/05/2014 09:00	0.236
14/05/2014 09:15	0.239
14/05/2014 09:30	0.241
14/05/2014 09:45	0.243
14/05/2014 10:00	0.244
14/05/2014 10:15	0.246

Date	Model input Water level (m AOD)
14/05/2014 10:30	0.248
14/05/2014 10:45	0.25
14/05/2014 11:00	0.251
14/05/2014 11:15	0.253
14/05/2014 11:30	0.254
14/05/2014 11:45	0.256
14/05/2014 12:00	0.258
14/05/2014 12:15	0.259
14/05/2014 12:30	0.261
14/05/2014 12:45	0.262
14/05/2014 13:00	0.264
14/05/2014 13:15	0.265
14/05/2014 13:30	0.265
14/05/2014 13:45	0.265
14/05/2014 14:00	0.262
14/05/2014 14:15	0.259
14/05/2014 14:30	0.256
14/05/2014 14:45	0.253
14/05/2014 15:00	0.249
14/05/2014 15:15	0.246
14/05/2014 15:30	0.242
14/05/2014 15:45	0.239
14/05/2014 16:00	0.236
14/05/2014 16:15	0.233
14/05/2014 16:30	0.23
14/05/2014 16:45	0.227
14/05/2014 17:00	0.224
14/05/2014 17:15	0.221
14/05/2014 17:30	0.219
14/05/2014 17:45	0.216
14/05/2014 18:00	0.213
14/05/2014 18:15	0.211
14/05/2014 18:30	0.208
14/05/2014 18:45	0.206
14/05/2014 19:00	0.205
14/05/2014 19:15	0.203
14/05/2014 19:30	0.202
14/05/2014 19:45	0.202
14/05/2014 20:00	0.202
14/05/2014 20:15	0.203
14/05/2014 20:30	0.203
14/05/2014 20:45	0.204
14/05/2014 21:00	0.205
14/05/2014 21:15	0.206
14/05/2014 21:30	0.208
14/05/2014 21:45	0.209
14/05/2014 22:00	0.211
14/05/2014 22:15	0.213
14/05/2014 22:30	0.215
14/05/2014 22:45	0.216
14/05/2014 23:00	0.218
14/05/2014 23:15	0.22
14/05/2014 23:30	0.221
14/05/2014 23:45	0.223
15/05/2014 00:00	0.225
15/05/2014 00:15	0.227
15/05/2014 00:30	0.228
15/05/2014 00:45	0.23
15/05/2014 01:00	0.231
15/05/2014 01:15	0.233

Date	Model input Water level (m AOD)
15/05/2014 01:30	0.232
15/05/2014 01:45	0.231
15/05/2014 02:00	0.229
15/05/2014 02:15	0.227
15/05/2014 02:30	0.224
15/05/2014 02:45	0.221
15/05/2014 03:00	0.218
15/05/2014 03:15	0.215
15/05/2014 03:30	0.212
15/05/2014 03:45	0.209
15/05/2014 04:00	0.206
15/05/2014 04:15	0.203
15/05/2014 04:30	0.201
15/05/2014 04:45	0.198
15/05/2014 05:00	0.196
15/05/2014 05:15	0.193
15/05/2014 05:30	0.191
15/05/2014 05:45	0.189
15/05/2014 06:00	0.187
15/05/2014 06:15	0.186
15/05/2014 06:30	0.184
15/05/2014 06:45	0.182
15/05/2014 07:00	0.181
15/05/2014 07:15	0.179
15/05/2014 07:30	0.177
15/05/2014 07:45	0.176
15/05/2014 08:00	0.175
15/05/2014 08:15	0.175
15/05/2014 08:30	0.174
15/05/2014 08:45	0.174
15/05/2014 09:00	0.174
15/05/2014 09:15	0.175
15/05/2014 09:30	0.176
15/05/2014 09:45	0.177
15/05/2014 10:00	0.178
15/05/2014 10:15	0.18
15/05/2014 10:30	0.181
15/05/2014 10:45	0.183
15/05/2014 11:00	0.185
15/05/2014 11:15	0.187
15/05/2014 11:30	0.189
15/05/2014 11:45	0.191
15/05/2014 12:00	0.193
15/05/2014 12:15	0.195
15/05/2014 12:30	0.197
15/05/2014 12:45	0.198
15/05/2014 13:00	0.2
15/05/2014 13:15	0.203
15/05/2014 13:30	0.204
15/05/2014 13:45	0.206
15/05/2014 14:00	0.208
15/05/2014 14:15	0.208
15/05/2014 14:30	0.207
15/05/2014 14:45	0.206
15/05/2014 15:00	0.204
15/05/2014 15:15	0.202
15/05/2014 15:30	0.199
15/05/2014 15:45	0.197
15/05/2014 16:00	0.195
15/05/2014 16:15	0.193

Date	Model input Water level (m AOD)
15/05/2014 16:30	0.19
15/05/2014 16:45	0.188
15/05/2014 17:00	0.186
15/05/2014 17:15	0.183
15/05/2014 17:30	0.181
15/05/2014 17:45	0.179
15/05/2014 18:00	0.177
15/05/2014 18:15	0.175
15/05/2014 18:30	0.173
15/05/2014 18:45	0.171
15/05/2014 19:00	0.169
15/05/2014 19:15	0.168
15/05/2014 19:30	0.166
15/05/2014 19:45	0.165
15/05/2014 20:00	0.164
15/05/2014 20:15	0.163
15/05/2014 20:30	0.162
15/05/2014 20:45	0.162
15/05/2014 21:00	0.162
15/05/2014 21:15	0.163
15/05/2014 21:30	0.163
15/05/2014 21:45	0.164
15/05/2014 22:00	0.165
15/05/2014 22:15	0.166
15/05/2014 22:30	0.167
15/05/2014 22:45	0.169
15/05/2014 23:00	0.17
15/05/2014 23:15	0.172
15/05/2014 23:30	0.174
15/05/2014 23:45	0.175
16/05/2014 00:00	0.177
16/05/2014 00:15	0.179
16/05/2014 00:30	0.181
16/05/2014 00:45	0.183
16/05/2014 01:00	0.185
16/05/2014 01:15	0.187
16/05/2014 01:30	0.189
16/05/2014 01:45	0.191
16/05/2014 02:00	0.193
16/05/2014 02:15	0.194
16/05/2014 02:30	0.194
16/05/2014 02:45	0.194
16/05/2014 03:00	0.193
16/05/2014 03:15	0.191
16/05/2014 03:30	0.189
16/05/2014 03:45	0.187
16/05/2014 04:00	0.185
16/05/2014 04:15	0.182
16/05/2014 04:30	0.18
16/05/2014 04:45	0.178
16/05/2014 05:00	0.176
16/05/2014 05:15	0.174
16/05/2014 05:30	0.172
16/05/2014 05:45	0.17
16/05/2014 06:00	0.168
16/05/2014 06:15	0.166
16/05/2014 06:30	0.166
16/05/2014 06:45	0.164
16/05/2014 07:00	0.162
16/05/2014 07:15	0.161

Date	Model input Water level (m AOD)
16/05/2014 07:30	0.159
16/05/2014 07:45	0.158
16/05/2014 08:00	0.157
16/05/2014 08:15	0.157
16/05/2014 08:30	0.157
16/05/2014 08:45	0.16
16/05/2014 09:00	0.163
16/05/2014 09:15	0.166
16/05/2014 09:30	0.168
16/05/2014 09:45	0.17
16/05/2014 10:00	0.172
16/05/2014 10:15	0.174
16/05/2014 10:30	0.177
16/05/2014 10:45	0.179
16/05/2014 11:00	0.182
16/05/2014 11:15	0.183
16/05/2014 11:30	0.185
16/05/2014 11:45	0.188
16/05/2014 12:00	0.19
16/05/2014 12:15	0.191
16/05/2014 12:30	0.193
16/05/2014 12:45	0.195
16/05/2014 13:00	0.198
16/05/2014 13:15	0.199
16/05/2014 13:30	0.201
16/05/2014 13:45	0.203
16/05/2014 14:00	0.205
16/05/2014 14:15	0.207
16/05/2014 14:30	0.208
16/05/2014 14:45	0.208
16/05/2014 15:00	0.208
16/05/2014 15:15	0.206
16/05/2014 15:30	0.204
16/05/2014 15:45	0.201
16/05/2014 16:00	0.199
16/05/2014 16:15	0.196
16/05/2014 16:30	0.193
16/05/2014 16:45	0.19
16/05/2014 17:00	0.188
16/05/2014 17:15	0.185
16/05/2014 17:30	0.182
16/05/2014 17:45	0.18
16/05/2014 18:00	0.177
16/05/2014 18:15	0.175
16/05/2014 18:30	0.172
16/05/2014 18:45	0.17
16/05/2014 19:00	0.167
16/05/2014 19:15	0.165
16/05/2014 19:30	0.164
16/05/2014 19:45	0.162
16/05/2014 20:00	0.16
16/05/2014 20:15	0.159
16/05/2014 20:30	0.157
16/05/2014 20:45	0.156
16/05/2014 21:00	0.155
16/05/2014 21:15	0.156
16/05/2014 21:30	0.159
16/05/2014 21:45	0.166
16/05/2014 22:00	0.173
16/05/2014 22:15	0.177

Date	Model input Water level (m AOD)
16/05/2014 22:30	0.18
16/05/2014 22:45	0.182
16/05/2014 23:00	0.185
16/05/2014 23:15	0.187
16/05/2014 23:30	0.189
16/05/2014 23:45	0.191
17/05/2014 00:00	0.193
17/05/2014 00:15	0.195
17/05/2014 00:30	0.197
17/05/2014 00:45	0.199
17/05/2014 01:00	0.2
17/05/2014 01:15	0.202
17/05/2014 01:30	0.204
17/05/2014 01:45	0.206
17/05/2014 02:00	0.207
17/05/2014 02:15	0.209
17/05/2014 02:30	0.211
17/05/2014 02:45	0.212
17/05/2014 03:00	0.213
17/05/2014 03:15	0.213
17/05/2014 03:30	0.211
17/05/2014 03:45	0.209
17/05/2014 04:00	0.206
17/05/2014 04:15	0.203
17/05/2014 04:30	0.2
17/05/2014 04:45	0.197
17/05/2014 05:00	0.194
17/05/2014 05:15	0.192
17/05/2014 05:30	0.189
17/05/2014 05:45	0.186
17/05/2014 06:00	0.184
17/05/2014 06:15	0.182
17/05/2014 06:30	0.179
17/05/2014 06:45	0.177
17/05/2014 07:00	0.174
17/05/2014 07:15	0.172
17/05/2014 07:30	0.17
17/05/2014 07:45	0.168
17/05/2014 08:00	0.166
17/05/2014 08:15	0.165
17/05/2014 08:30	0.164
17/05/2014 08:45	0.165
17/05/2014 09:00	0.168
17/05/2014 09:15	0.174
17/05/2014 09:30	0.182
17/05/2014 09:45	0.186
17/05/2014 10:00	0.189
17/05/2014 10:15	0.192
17/05/2014 10:30	0.194
17/05/2014 10:45	0.197
17/05/2014 11:00	0.198
17/05/2014 11:15	0.2
17/05/2014 11:30	0.202
17/05/2014 11:45	0.204
17/05/2014 12:00	0.206
17/05/2014 12:15	0.208
17/05/2014 12:30	0.209
17/05/2014 12:45	0.211
17/05/2014 13:00	0.212
17/05/2014 13:15	0.214

Date	Model input Water level (m AOD)
17/05/2014 13:30	0.216
17/05/2014 13:45	0.217
17/05/2014 14:00	0.219
17/05/2014 14:15	0.221
17/05/2014 14:30	0.222
17/05/2014 14:45	0.224
17/05/2014 15:00	0.226
17/05/2014 15:15	0.227
17/05/2014 15:30	0.227
17/05/2014 15:45	0.225
17/05/2014 16:00	0.223
17/05/2014 16:15	0.22
17/05/2014 16:30	0.217
17/05/2014 16:45	0.214
17/05/2014 17:00	0.21
17/05/2014 17:15	0.207
17/05/2014 17:30	0.203
17/05/2014 17:45	0.2
17/05/2014 18:00	0.197
17/05/2014 18:15	0.194
17/05/2014 18:30	0.191
17/05/2014 18:45	0.188
17/05/2014 19:00	0.185
17/05/2014 19:15	0.182
17/05/2014 19:30	0.179
17/05/2014 19:45	0.177
17/05/2014 20:00	0.174
17/05/2014 20:15	0.172
17/05/2014 20:30	0.17
17/05/2014 20:45	0.168
17/05/2014 21:00	0.166
17/05/2014 21:15	0.164
17/05/2014 21:30	0.162
17/05/2014 21:45	0.162
17/05/2014 22:00	0.162
17/05/2014 22:15	0.166
17/05/2014 22:30	0.173
17/05/2014 22:45	0.178
17/05/2014 23:00	0.181
17/05/2014 23:15	0.184
17/05/2014 23:30	0.186
17/05/2014 23:45	0.189
18/05/2014 00:00	0.191
18/05/2014 00:15	0.193
18/05/2014 00:30	0.195
18/05/2014 00:45	0.197
18/05/2014 01:00	0.199
18/05/2014 01:15	0.201
18/05/2014 01:30	0.202
18/05/2014 01:45	0.204
18/05/2014 02:00	0.206
18/05/2014 02:15	0.207
18/05/2014 02:30	0.209
18/05/2014 02:45	0.211
18/05/2014 03:00	0.212
18/05/2014 03:15	0.214
18/05/2014 03:30	0.215
18/05/2014 03:45	0.216
18/05/2014 04:00	0.215
18/05/2014 04:15	0.213

Date	Model input Water level (m AOD)
18/05/2014 04:30	0.21
18/05/2014 04:45	0.207
18/05/2014 05:00	0.204
18/05/2014 05:15	0.201
18/05/2014 05:30	0.198
18/05/2014 05:45	0.195
18/05/2014 06:00	0.192
18/05/2014 06:15	0.189
18/05/2014 06:30	0.187
18/05/2014 06:45	0.184
18/05/2014 07:00	0.181
18/05/2014 07:15	0.178
18/05/2014 07:30	0.176
18/05/2014 07:45	0.174
18/05/2014 08:00	0.171
18/05/2014 08:15	0.169
18/05/2014 08:30	0.167
18/05/2014 08:45	0.165
18/05/2014 09:00	0.163
18/05/2014 09:15	0.162
18/05/2014 09:30	0.16
18/05/2014 09:45	0.161
18/05/2014 10:00	0.163
18/05/2014 10:15	0.168
18/05/2014 10:30	0.176
18/05/2014 10:45	0.181
18/05/2014 11:00	0.185
18/05/2014 11:15	0.187
18/05/2014 11:30	0.19
18/05/2014 11:45	0.193
18/05/2014 12:00	0.195
18/05/2014 12:15	0.197
18/05/2014 12:30	0.199
18/05/2014 12:45	0.2
18/05/2014 13:00	0.202
18/05/2014 13:15	0.204
18/05/2014 13:30	0.206
18/05/2014 13:45	0.208
18/05/2014 14:00	0.21
18/05/2014 14:15	0.211
18/05/2014 14:30	0.213
18/05/2014 14:45	0.214
18/05/2014 15:00	0.216
18/05/2014 15:15	0.218
18/05/2014 15:30	0.219
18/05/2014 15:45	0.221
18/05/2014 16:00	0.222
18/05/2014 16:15	0.222
18/05/2014 16:30	0.221
18/05/2014 16:45	0.219
18/05/2014 17:00	0.216
18/05/2014 17:15	0.213
18/05/2014 17:30	0.21
18/05/2014 17:45	0.206
18/05/2014 18:00	0.202
18/05/2014 18:15	0.199
18/05/2014 18:30	0.196
18/05/2014 18:45	0.193
18/05/2014 19:00	0.189
18/05/2014 19:15	0.186

Date	Model input Water level (m AOD)
18/05/2014 19:30	0.183
18/05/2014 19:45	0.18
18/05/2014 20:00	0.178
18/05/2014 20:15	0.175
18/05/2014 20:30	0.173
18/05/2014 20:45	0.17
18/05/2014 21:00	0.168
18/05/2014 21:15	0.165
18/05/2014 21:30	0.163
18/05/2014 21:45	0.161
18/05/2014 22:00	0.16
18/05/2014 22:15	0.158
18/05/2014 22:30	0.158
18/05/2014 22:45	0.159
18/05/2014 23:00	0.164
18/05/2014 23:15	0.171
18/05/2014 23:30	0.175
18/05/2014 23:45	0.178
19/05/2014 00:00	0.181
19/05/2014 00:15	0.183
19/05/2014 00:30	0.185
19/05/2014 00:45	0.187
19/05/2014 01:00	0.189
19/05/2014 01:15	0.191
19/05/2014 01:30	0.193
19/05/2014 01:45	0.195
19/05/2014 02:00	0.197
19/05/2014 02:15	0.199
19/05/2014 02:30	0.201
19/05/2014 02:45	0.202
19/05/2014 03:00	0.204
19/05/2014 03:15	0.206
19/05/2014 03:30	0.207
19/05/2014 03:45	0.209
19/05/2014 04:00	0.21
19/05/2014 04:15	0.212
19/05/2014 04:30	0.213
19/05/2014 04:45	0.215
19/05/2014 05:00	0.214
19/05/2014 05:15	0.213
19/05/2014 05:30	0.211
19/05/2014 05:45	0.209
19/05/2014 06:00	0.206
19/05/2014 06:15	0.203
19/05/2014 06:30	0.203
19/05/2014 06:45	0.197
19/05/2014 07:00	0.194
19/05/2014 07:15	0.191
19/05/2014 07:30	0.188
19/05/2014 07:45	0.185
19/05/2014 08:00	0.183
19/05/2014 08:15	0.18
19/05/2014 08:30	0.178
19/05/2014 08:45	0.175
19/05/2014 09:00	0.173
19/05/2014 09:15	0.17
19/05/2014 09:30	0.168
19/05/2014 09:45	0.167
19/05/2014 10:00	0.166
19/05/2014 10:15	0.166

Date	Model input Water level (m AOD)
19/05/2014 10:30	0.169
19/05/2014 10:45	0.176
19/05/2014 11:00	0.184
19/05/2014 11:15	0.188
19/05/2014 11:30	0.191
19/05/2014 11:45	0.194
19/05/2014 12:00	0.196
19/05/2014 12:15	0.198
19/05/2014 12:30	0.2
19/05/2014 12:45	0.202
19/05/2014 13:00	0.204
19/05/2014 13:15	0.205
19/05/2014 13:30	0.207
19/05/2014 13:45	0.209
19/05/2014 14:00	0.21
19/05/2014 14:15	0.212
19/05/2014 14:30	0.214
19/05/2014 14:45	0.215
19/05/2014 15:00	0.217
19/05/2014 15:15	0.218
19/05/2014 15:30	0.22
19/05/2014 15:45	0.221
19/05/2014 16:00	0.223
19/05/2014 16:15	0.224
19/05/2014 16:30	0.225
19/05/2014 16:45	0.227
19/05/2014 17:00	0.227
19/05/2014 17:15	0.225
19/05/2014 17:30	0.223
19/05/2014 17:45	0.221
19/05/2014 18:00	0.217
19/05/2014 18:15	0.214
19/05/2014 18:30	0.21
19/05/2014 18:45	0.207
19/05/2014 19:00	0.203
19/05/2014 19:15	0.199
19/05/2014 19:30	0.196
19/05/2014 19:45	0.193
19/05/2014 20:00	0.189
19/05/2014 20:15	0.186
19/05/2014 20:30	0.183
19/05/2014 20:45	0.181
19/05/2014 21:00	0.178
19/05/2014 21:15	0.175
19/05/2014 21:30	0.172
19/05/2014 21:45	0.17
19/05/2014 22:00	0.168
19/05/2014 22:15	0.165
19/05/2014 22:30	0.163
19/05/2014 22:45	0.161
19/05/2014 23:00	0.159
19/05/2014 23:15	0.158
19/05/2014 23:30	0.157
19/05/2014 23:45	0.156
20/05/2014 00:00	0.156
20/05/2014 00:15	0.156
20/05/2014 00:30	0.156
20/05/2014 00:45	0.156
20/05/2014 01:00	0.157
20/05/2014 01:15	0.158

Date	Model input Water level (m AOD)
20/05/2014 01:30	0.159
20/05/2014 01:45	0.16
20/05/2014 02:00	0.161
20/05/2014 02:15	0.162
20/05/2014 02:30	0.164
20/05/2014 02:45	0.166
20/05/2014 03:00	0.168
20/05/2014 03:15	0.169
20/05/2014 03:30	0.171
20/05/2014 03:45	0.173
20/05/2014 04:00	0.175
20/05/2014 04:15	0.176
20/05/2014 04:30	0.178
20/05/2014 04:45	0.181
20/05/2014 05:00	0.182
20/05/2014 05:15	0.184
20/05/2014 05:30	0.186
20/05/2014 05:45	0.187
20/05/2014 06:00	0.188
20/05/2014 06:15	0.188
20/05/2014 06:30	0.187
20/05/2014 06:45	0.186
20/05/2014 07:00	0.184
20/05/2014 07:15	0.182
20/05/2014 07:30	0.179
20/05/2014 07:45	0.177
20/05/2014 08:00	0.174
20/05/2014 08:15	0.172
20/05/2014 08:30	0.169
20/05/2014 08:45	0.166
20/05/2014 09:00	0.164
20/05/2014 09:15	0.162
20/05/2014 09:30	0.16
20/05/2014 09:45	0.157
20/05/2014 10:00	0.155
20/05/2014 10:15	0.153
20/05/2014 10:30	0.151
20/05/2014 10:45	0.15
20/05/2014 11:00	0.149
20/05/2014 11:15	0.15
20/05/2014 11:30	0.153
20/05/2014 11:45	0.16
20/05/2014 12:00	0.165
20/05/2014 12:15	0.168
20/05/2014 12:30	0.171
20/05/2014 12:45	0.173
20/05/2014 13:00	0.175
20/05/2014 13:15	0.177
20/05/2014 13:30	0.18
20/05/2014 13:45	0.182
20/05/2014 14:00	0.183
20/05/2014 14:15	0.186
20/05/2014 14:30	0.188
20/05/2014 14:45	0.188
20/05/2014 15:00	0.19
20/05/2014 15:15	0.191
20/05/2014 15:30	0.193
20/05/2014 15:45	0.194
20/05/2014 16:00	0.196
20/05/2014 16:15	0.197

Date	Model input Water level (m AOD)
20/05/2014 16:30	0.198
20/05/2014 16:45	0.2
20/05/2014 17:00	0.201
20/05/2014 17:15	0.203
20/05/2014 17:30	0.204
20/05/2014 17:45	0.203
20/05/2014 18:00	0.202
20/05/2014 18:15	0.2
20/05/2014 18:30	0.197
20/05/2014 18:45	0.195
20/05/2014 19:00	0.191
20/05/2014 19:15	0.188
20/05/2014 19:30	0.185
20/05/2014 19:45	0.182
20/05/2014 20:00	0.178
20/05/2014 20:15	0.175
20/05/2014 20:30	0.172
20/05/2014 20:45	0.169
20/05/2014 21:00	0.167
20/05/2014 21:15	0.164
20/05/2014 21:30	0.161
20/05/2014 21:45	0.159
20/05/2014 22:00	0.156
20/05/2014 22:15	0.154
20/05/2014 22:30	0.152
20/05/2014 22:45	0.15
20/05/2014 23:00	0.148
20/05/2014 23:15	0.146
20/05/2014 23:30	0.144
20/05/2014 23:45	0.143
21/05/2014 00:00	0.141
21/05/2014 00:15	0.14
21/05/2014 00:30	0.138
21/05/2014 00:45	0.138
21/05/2014 01:00	0.138
21/05/2014 01:15	0.141
21/05/2014 01:30	0.148
21/05/2014 01:45	0.154
21/05/2014 02:00	0.158
21/05/2014 02:15	0.161
21/05/2014 02:30	0.163
21/05/2014 02:45	0.166
21/05/2014 03:00	0.168
21/05/2014 03:15	0.17
21/05/2014 03:30	0.172
21/05/2014 03:45	0.174
21/05/2014 04:00	0.176
21/05/2014 04:15	0.178
21/05/2014 04:30	0.18
21/05/2014 04:45	0.182
21/05/2014 05:00	0.183
21/05/2014 05:15	0.185
21/05/2014 05:30	0.187
21/05/2014 05:45	0.188
21/05/2014 06:00	0.19
21/05/2014 06:15	0.192
21/05/2014 06:30	0.193
21/05/2014 06:45	0.194
21/05/2014 07:00	0.194
21/05/2014 07:15	0.193

Date	Model input Water level (m AOD)
21/05/2014 07:30	0.191
21/05/2014 07:45	0.189
21/05/2014 08:00	0.186
21/05/2014 08:15	0.184
21/05/2014 08:30	0.181
21/05/2014 08:45	0.178
21/05/2014 09:00	0.175
21/05/2014 09:15	0.173
21/05/2014 09:30	0.17
21/05/2014 09:45	0.167
21/05/2014 10:00	0.164
21/05/2014 10:15	0.162
21/05/2014 10:30	0.159
21/05/2014 10:45	0.157
21/05/2014 11:00	0.155
21/05/2014 11:15	0.153
21/05/2014 11:30	0.151
21/05/2014 11:45	0.149
21/05/2014 12:00	0.148
21/05/2014 12:15	0.148
21/05/2014 12:30	0.15
21/05/2014 12:45	0.156
21/05/2014 13:00	0.164
21/05/2014 13:15	0.169
21/05/2014 13:30	0.173
21/05/2014 13:45	0.175
21/05/2014 14:00	0.178
21/05/2014 14:15	0.18
21/05/2014 14:30	0.182
21/05/2014 14:45	0.184
21/05/2014 15:00	0.186
21/05/2014 15:15	0.187
21/05/2014 15:30	0.189
21/05/2014 15:45	0.19
21/05/2014 16:00	0.193
21/05/2014 16:15	0.195
21/05/2014 16:30	0.196
21/05/2014 16:45	0.198
21/05/2014 17:00	0.2
21/05/2014 17:15	0.202
21/05/2014 17:30	0.203
21/05/2014 17:45	0.204
21/05/2014 18:00	0.206
21/05/2014 18:15	0.208
21/05/2014 18:30	0.209
21/05/2014 18:45	0.21
21/05/2014 19:00	0.211
21/05/2014 19:15	0.21
21/05/2014 19:30	0.209
21/05/2014 19:45	0.208
21/05/2014 20:00	0.207
21/05/2014 20:15	0.205
21/05/2014 20:30	0.205
21/05/2014 20:45	0.206
21/05/2014 21:00	0.206
21/05/2014 21:15	0.207
21/05/2014 21:30	0.207
21/05/2014 21:45	0.207
21/05/2014 22:00	0.209
21/05/2014 22:15	0.208

Date	Model input Water level (m AOD)
21/05/2014 22:30	0.209
21/05/2014 22:45	0.211
21/05/2014 23:00	0.212
21/05/2014 23:15	0.213
21/05/2014 23:30	0.215
21/05/2014 23:45	0.218
22/05/2014 00:00	0.221
22/05/2014 00:15	0.223
22/05/2014 00:30	0.227
22/05/2014 00:45	0.23
22/05/2014 01:00	0.234
22/05/2014 01:15	0.238
22/05/2014 01:30	0.243
22/05/2014 01:45	0.248
22/05/2014 02:00	0.253
22/05/2014 02:15	0.259
22/05/2014 02:30	0.264
22/05/2014 02:45	0.271
22/05/2014 03:00	0.277
22/05/2014 03:15	0.282
22/05/2014 03:30	0.29
22/05/2014 03:45	0.296
22/05/2014 04:00	0.302
22/05/2014 04:15	0.309
22/05/2014 04:30	0.313
22/05/2014 04:45	0.318
22/05/2014 05:00	0.324
22/05/2014 05:15	0.329
22/05/2014 05:30	0.333
22/05/2014 05:45	0.339
22/05/2014 06:00	0.342
22/05/2014 06:15	0.347
22/05/2014 06:30	0.352
22/05/2014 06:45	0.355
22/05/2014 07:00	0.358
22/05/2014 07:15	0.362
22/05/2014 07:30	0.365
22/05/2014 07:45	0.367
22/05/2014 08:00	0.368
22/05/2014 08:15	0.369
22/05/2014 08:30	0.368
22/05/2014 08:45	0.368
22/05/2014 09:00	0.367
22/05/2014 09:15	0.365
22/05/2014 09:30	0.363
22/05/2014 09:45	0.362
22/05/2014 10:00	0.361
22/05/2014 10:15	0.359
22/05/2014 10:30	0.357
22/05/2014 10:45	0.356
22/05/2014 11:00	0.354
22/05/2014 11:15	0.353
22/05/2014 11:30	0.352
22/05/2014 11:45	0.35
22/05/2014 12:00	0.349
22/05/2014 12:15	0.348
22/05/2014 12:30	0.346
22/05/2014 12:45	0.346
22/05/2014 13:00	0.345
22/05/2014 13:15	0.345

Date	Model input Water level (m AOD)
22/05/2014 13:30	0.347
22/05/2014 13:45	0.349
22/05/2014 14:00	0.354
22/05/2014 14:15	0.361
22/05/2014 14:30	0.366
22/05/2014 14:45	0.369
22/05/2014 15:00	0.372
22/05/2014 15:15	0.375
22/05/2014 15:30	0.376
22/05/2014 15:45	0.379
22/05/2014 16:00	0.38
22/05/2014 16:15	0.382
22/05/2014 16:30	0.384
22/05/2014 16:45	0.385
22/05/2014 17:00	0.387
22/05/2014 17:15	0.388
22/05/2014 17:30	0.39
22/05/2014 17:45	0.391
22/05/2014 18:00	0.392
22/05/2014 18:15	0.393
22/05/2014 18:30	0.395
22/05/2014 18:45	0.396
22/05/2014 19:00	0.397
22/05/2014 19:15	0.398
22/05/2014 19:30	0.399
22/05/2014 19:45	0.4
22/05/2014 20:00	0.399
22/05/2014 20:15	0.396
22/05/2014 20:30	0.394
22/05/2014 20:45	0.39
22/05/2014 21:00	0.386
22/05/2014 21:15	0.382
22/05/2014 21:30	0.379
22/05/2014 21:45	0.375
22/05/2014 22:00	0.372
22/05/2014 22:15	0.368
22/05/2014 22:30	0.365
22/05/2014 22:45	0.362
22/05/2014 23:00	0.359
22/05/2014 23:15	0.356
22/05/2014 23:30	0.353
22/05/2014 23:45	0.351
23/05/2014 00:00	0.348
23/05/2014 00:15	0.346
23/05/2014 00:30	0.344
23/05/2014 00:45	0.341
23/05/2014 01:00	0.339
23/05/2014 01:15	0.337
23/05/2014 01:30	0.335
23/05/2014 01:45	0.333
23/05/2014 02:00	0.332
23/05/2014 02:15	0.33
23/05/2014 02:30	0.328
23/05/2014 02:45	0.327
23/05/2014 03:00	0.327
23/05/2014 03:15	0.328
23/05/2014 03:30	0.331
23/05/2014 03:45	0.336
23/05/2014 04:00	0.341
23/05/2014 04:15	0.344

Date	Model input Water level (m AOD)
23/05/2014 04:30	0.347
23/05/2014 04:45	0.349
23/05/2014 05:00	0.352
23/05/2014 05:15	0.354
23/05/2014 05:30	0.356
23/05/2014 05:45	0.358
23/05/2014 06:00	0.359
23/05/2014 06:15	0.361
23/05/2014 06:30	0.363
23/05/2014 06:45	0.365
23/05/2014 07:00	0.366
23/05/2014 07:15	0.367
23/05/2014 07:30	0.369
23/05/2014 07:45	0.371
23/05/2014 08:00	0.372
23/05/2014 08:15	0.373
23/05/2014 08:30	0.375
23/05/2014 08:45	0.376
23/05/2014 09:00	0.376
23/05/2014 09:15	0.375
23/05/2014 09:30	0.373
23/05/2014 09:45	0.369
23/05/2014 10:00	0.366
23/05/2014 10:15	0.362
23/05/2014 10:30	0.358
23/05/2014 10:45	0.355
23/05/2014 11:00	0.351
23/05/2014 11:15	0.348
23/05/2014 11:30	0.344
23/05/2014 11:45	0.341
23/05/2014 12:00	0.338
23/05/2014 12:15	0.335
23/05/2014 12:30	0.331
23/05/2014 12:45	0.329
23/05/2014 13:00	0.325
23/05/2014 13:15	0.323
23/05/2014 13:30	0.32
23/05/2014 13:45	0.318
23/05/2014 14:00	0.316
23/05/2014 14:15	0.314
23/05/2014 14:30	0.312
23/05/2014 14:45	0.311
23/05/2014 15:00	0.312
23/05/2014 15:15	0.314
23/05/2014 15:30	0.319
23/05/2014 15:45	0.328
23/05/2014 16:00	0.334
23/05/2014 16:15	0.337
23/05/2014 16:30	0.34
23/05/2014 16:45	0.343
23/05/2014 17:00	0.345
23/05/2014 17:15	0.347
23/05/2014 17:30	0.348
23/05/2014 17:45	0.349
23/05/2014 18:00	0.351
23/05/2014 18:15	0.352
23/05/2014 18:30	0.353
23/05/2014 18:45	0.354
23/05/2014 19:00	0.355
23/05/2014 19:15	0.356

Date	Model input Water level (m AOD)
23/05/2014 19:30	0.358
23/05/2014 19:45	0.359
23/05/2014 20:00	0.36
23/05/2014 20:15	0.361
23/05/2014 20:30	0.362
23/05/2014 20:45	0.361
23/05/2014 21:00	0.358
23/05/2014 21:15	0.355
23/05/2014 21:30	0.351
23/05/2014 21:45	0.348
23/05/2014 22:00	0.343
23/05/2014 22:15	0.339
23/05/2014 22:30	0.335
23/05/2014 22:45	0.331
23/05/2014 23:00	0.327
23/05/2014 23:15	0.323
23/05/2014 23:30	0.32
23/05/2014 23:45	0.316
24/05/2014 00:00	0.313
24/05/2014 00:15	0.31
24/05/2014 00:30	0.307
24/05/2014 00:45	0.303
24/05/2014 01:00	0.3
24/05/2014 01:15	0.298
24/05/2014 01:30	0.295
24/05/2014 01:45	0.293
24/05/2014 02:00	0.29
24/05/2014 02:15	0.288
24/05/2014 02:30	0.286
24/05/2014 02:45	0.284
24/05/2014 03:00	0.282
24/05/2014 03:15	0.28
24/05/2014 03:30	0.278
24/05/2014 03:45	0.275
24/05/2014 04:00	0.274
24/05/2014 04:15	0.272
24/05/2014 04:30	0.271
24/05/2014 04:45	0.271
24/05/2014 05:00	0.273
24/05/2014 05:15	0.278
24/05/2014 05:30	0.285
24/05/2014 05:45	0.29
24/05/2014 06:00	0.293
24/05/2014 06:15	0.296
24/05/2014 06:30	0.299
24/05/2014 06:45	0.303
24/05/2014 07:00	0.307
24/05/2014 07:15	0.311
24/05/2014 07:30	0.315
24/05/2014 07:45	0.319
24/05/2014 08:00	0.322
24/05/2014 08:15	0.325
24/05/2014 08:30	0.327
24/05/2014 08:45	0.331
24/05/2014 09:00	0.334
24/05/2014 09:15	0.337
24/05/2014 09:30	0.34
24/05/2014 09:45	0.342
24/05/2014 10:00	0.344
24/05/2014 10:15	0.344

Date	Model input Water level (m AOD)
24/05/2014 10:30	0.343
24/05/2014 10:45	0.342
24/05/2014 11:00	0.34
24/05/2014 11:15	0.338
24/05/2014 11:30	0.336
24/05/2014 11:45	0.333
24/05/2014 12:00	0.331
24/05/2014 12:15	0.329
24/05/2014 12:30	0.327
24/05/2014 12:45	0.325
24/05/2014 13:00	0.324
24/05/2014 13:15	0.322
24/05/2014 13:30	0.32
24/05/2014 13:45	0.319
24/05/2014 14:00	0.318
24/05/2014 14:15	0.316
24/05/2014 14:30	0.315
24/05/2014 14:45	0.314
24/05/2014 15:00	0.313
24/05/2014 15:15	0.313
24/05/2014 15:30	0.311
24/05/2014 15:45	0.311
24/05/2014 16:00	0.311
24/05/2014 16:15	0.312
24/05/2014 16:30	0.315
24/05/2014 16:45	0.32
24/05/2014 17:00	0.327
24/05/2014 17:15	0.334
24/05/2014 17:30	0.34
24/05/2014 17:45	0.344
24/05/2014 18:00	0.346
24/05/2014 18:15	0.349
24/05/2014 18:30	0.352
24/05/2014 18:45	0.354
24/05/2014 19:00	0.356
24/05/2014 19:15	0.357
24/05/2014 19:30	0.359
24/05/2014 19:45	0.361
24/05/2014 20:00	0.362
24/05/2014 20:15	0.364
24/05/2014 20:30	0.366
24/05/2014 20:45	0.367
24/05/2014 21:00	0.368
24/05/2014 21:15	0.371
24/05/2014 21:30	0.371
24/05/2014 21:45	0.372
24/05/2014 22:00	0.371
24/05/2014 22:15	0.368
24/05/2014 22:30	0.365
24/05/2014 22:45	0.362
24/05/2014 23:00	0.359
24/05/2014 23:15	0.355
24/05/2014 23:30	0.352
24/05/2014 23:45	0.348
25/05/2014 00:00	0.345
25/05/2014 00:15	0.342
25/05/2014 00:30	0.339
25/05/2014 00:45	0.336
25/05/2014 01:00	0.333
25/05/2014 01:15	0.331

Date	Model input Water level (m AOD)
25/05/2014 01:30	0.328
25/05/2014 01:45	0.326
25/05/2014 02:00	0.324
25/05/2014 02:15	0.321
25/05/2014 02:30	0.319
25/05/2014 02:45	0.317
25/05/2014 03:00	0.315
25/05/2014 03:15	0.313
25/05/2014 03:30	0.311
25/05/2014 03:45	0.31
25/05/2014 04:00	0.308
25/05/2014 04:15	0.306
25/05/2014 04:30	0.305
25/05/2014 04:45	0.303
25/05/2014 05:00	0.302
25/05/2014 05:15	0.301
25/05/2014 05:30	0.3
25/05/2014 05:45	0.3
25/05/2014 06:00	0.301
25/05/2014 06:15	0.305
25/05/2014 06:30	0.31
25/05/2014 06:45	0.315
25/05/2014 07:00	0.319
25/05/2014 07:15	0.322
25/05/2014 07:30	0.325
25/05/2014 07:45	0.327
25/05/2014 08:00	0.329
25/05/2014 08:15	0.332
25/05/2014 08:30	0.334
25/05/2014 08:45	0.336
25/05/2014 09:00	0.338
25/05/2014 09:15	0.339
25/05/2014 09:30	0.341
25/05/2014 09:45	0.343
25/05/2014 10:00	0.346
25/05/2014 10:15	0.347
25/05/2014 10:30	0.35
25/05/2014 10:45	0.351
25/05/2014 11:00	0.351
25/05/2014 11:15	0.349
25/05/2014 11:30	0.348
25/05/2014 11:45	0.345
25/05/2014 12:00	0.342
25/05/2014 12:15	0.339
25/05/2014 12:30	0.336
25/05/2014 12:45	0.332
25/05/2014 13:00	0.329
25/05/2014 13:15	0.326
25/05/2014 13:30	0.322
25/05/2014 13:45	0.319
25/05/2014 14:00	0.316
25/05/2014 14:15	0.313
25/05/2014 14:30	0.31
25/05/2014 14:45	0.306
25/05/2014 15:00	0.305
25/05/2014 15:15	0.302
25/05/2014 15:30	0.3
25/05/2014 15:45	0.297
25/05/2014 16:00	0.295
25/05/2014 16:15	0.293

Date	Model input Water level (m AOD)
25/05/2014 16:30	0.291
25/05/2014 16:45	0.289
25/05/2014 17:00	0.288
25/05/2014 17:15	0.288
25/05/2014 17:30	0.29
25/05/2014 17:45	0.295
25/05/2014 18:00	0.303
25/05/2014 18:15	0.309
25/05/2014 18:30	0.313
25/05/2014 18:45	0.316
25/05/2014 19:00	0.318
25/05/2014 19:15	0.321
25/05/2014 19:30	0.323
25/05/2014 19:45	0.325
25/05/2014 20:00	0.327
25/05/2014 20:15	0.328
25/05/2014 20:30	0.33
25/05/2014 20:45	0.332
25/05/2014 21:00	0.333
25/05/2014 21:15	0.335
25/05/2014 21:30	0.336
25/05/2014 21:45	0.338
25/05/2014 22:00	0.34
25/05/2014 22:15	0.341
25/05/2014 22:30	0.343
25/05/2014 22:45	0.343
25/05/2014 23:00	0.342
25/05/2014 23:15	0.34
25/05/2014 23:30	0.337
25/05/2014 23:45	0.333
26/05/2014 00:00	0.33
26/05/2014 00:15	0.326
26/05/2014 00:30	0.322
26/05/2014 00:45	0.318
26/05/2014 01:00	0.314
26/05/2014 01:15	0.31
26/05/2014 01:30	0.307
26/05/2014 01:45	0.304
26/05/2014 02:00	0.3
26/05/2014 02:15	0.297
26/05/2014 02:30	0.294
26/05/2014 02:45	0.291
26/05/2014 03:00	0.289
26/05/2014 03:15	0.286
26/05/2014 03:30	0.284
26/05/2014 03:45	0.281
26/05/2014 04:00	0.279
26/05/2014 04:15	0.277
26/05/2014 04:30	0.275
26/05/2014 04:45	0.273
26/05/2014 05:00	0.271
26/05/2014 05:15	0.269
26/05/2014 05:30	0.267
26/05/2014 05:45	0.265
26/05/2014 06:00	0.263
26/05/2014 06:15	0.262
26/05/2014 06:30	0.261
26/05/2014 06:45	0.262
26/05/2014 07:00	0.265
26/05/2014 07:15	0.272

Date	Model input Water level (m AOD)
26/05/2014 07:30	0.277
26/05/2014 07:45	0.281
26/05/2014 08:00	0.284
26/05/2014 08:15	0.287
26/05/2014 08:30	0.289
26/05/2014 08:45	0.291
26/05/2014 09:00	0.294
26/05/2014 09:15	0.295
26/05/2014 09:30	0.297
26/05/2014 09:45	0.299
26/05/2014 10:00	0.301
26/05/2014 10:15	0.303
26/05/2014 10:30	0.305
26/05/2014 10:45	0.307
26/05/2014 11:00	0.308
26/05/2014 11:15	0.31
26/05/2014 11:30	0.312
26/05/2014 11:45	0.313
26/05/2014 12:00	0.313
26/05/2014 12:15	0.312
26/05/2014 12:30	0.309
26/05/2014 12:45	0.307
26/05/2014 13:00	0.304
26/05/2014 13:15	0.301
26/05/2014 13:30	0.297
26/05/2014 13:45	0.293
26/05/2014 14:00	0.29
26/05/2014 14:15	0.287
26/05/2014 14:30	0.283
26/05/2014 14:45	0.281
26/05/2014 15:00	0.277
26/05/2014 15:15	0.275
26/05/2014 15:30	0.272
26/05/2014 15:45	0.269
26/05/2014 16:00	0.267
26/05/2014 16:15	0.265
26/05/2014 16:30	0.262
26/05/2014 16:45	0.26
26/05/2014 17:00	0.258
26/05/2014 17:15	0.255
26/05/2014 17:30	0.254
26/05/2014 17:45	0.253
26/05/2014 18:00	0.253
26/05/2014 18:15	0.255
26/05/2014 18:30	0.26
26/05/2014 18:45	0.268
26/05/2014 19:00	0.273
26/05/2014 19:15	0.276
26/05/2014 19:30	0.279
26/05/2014 19:45	0.281
26/05/2014 20:00	0.282
26/05/2014 20:15	0.284
26/05/2014 20:30	0.285
26/05/2014 20:45	0.287
26/05/2014 21:00	0.288
26/05/2014 21:15	0.29
26/05/2014 21:30	0.291
26/05/2014 21:45	0.292
26/05/2014 22:00	0.294
26/05/2014 22:15	0.295

Date	Model input Water level (m AOD)
26/05/2014 22:30	0.297
26/05/2014 22:45	0.298
26/05/2014 23:00	0.299
26/05/2014 23:15	0.301
26/05/2014 23:30	0.302
26/05/2014 23:45	0.304
27/05/2014 00:00	0.305
27/05/2014 00:15	0.306
27/05/2014 00:30	0.305
27/05/2014 00:45	0.303
27/05/2014 01:00	0.301
27/05/2014 01:15	0.3
27/05/2014 01:30	0.299
27/05/2014 01:45	0.297
27/05/2014 02:00	0.295
27/05/2014 02:15	0.293
27/05/2014 02:30	0.291
27/05/2014 02:45	0.289
27/05/2014 03:00	0.286
27/05/2014 03:15	0.285
27/05/2014 03:30	0.285
27/05/2014 03:45	0.285
27/05/2014 04:00	0.285
27/05/2014 04:15	0.286
27/05/2014 04:30	0.29
27/05/2014 04:45	0.292
27/05/2014 05:00	0.293
27/05/2014 05:15	0.296
27/05/2014 05:30	0.299
27/05/2014 05:45	0.301
27/05/2014 06:00	0.304
27/05/2014 06:15	0.308
27/05/2014 06:30	0.312
27/05/2014 06:45	0.316
27/05/2014 07:00	0.322
27/05/2014 07:15	0.328
27/05/2014 07:30	0.334
27/05/2014 07:45	0.341
27/05/2014 08:00	0.348
27/05/2014 08:15	0.356
27/05/2014 08:30	0.363
27/05/2014 08:45	0.37
27/05/2014 09:00	0.377
27/05/2014 09:15	0.384
27/05/2014 09:30	0.39
27/05/2014 09:45	0.396
27/05/2014 10:00	0.402
27/05/2014 10:15	0.407
27/05/2014 10:30	0.413
27/05/2014 10:45	0.417
27/05/2014 11:00	0.422
27/05/2014 11:15	0.427
27/05/2014 11:30	0.43
27/05/2014 11:45	0.434
27/05/2014 12:00	0.438
27/05/2014 12:15	0.441
27/05/2014 12:30	0.444
27/05/2014 12:45	0.446
27/05/2014 13:00	0.447
27/05/2014 13:15	0.446

Date	Model input Water level (m AOD)
27/05/2014 13:30	0.445
27/05/2014 13:45	0.444
27/05/2014 14:00	0.443
27/05/2014 14:15	0.441
27/05/2014 14:30	0.439
27/05/2014 14:45	0.438
27/05/2014 15:00	0.437
27/05/2014 15:15	0.436
27/05/2014 15:30	0.435
27/05/2014 15:45	0.434
27/05/2014 16:00	0.433
27/05/2014 16:15	0.432
27/05/2014 16:30	0.431
27/05/2014 16:45	0.431
27/05/2014 17:00	0.43
27/05/2014 17:15	0.429
27/05/2014 17:30	0.429
27/05/2014 17:45	0.428
27/05/2014 18:00	0.428
27/05/2014 18:15	0.428
27/05/2014 18:30	0.429
27/05/2014 18:45	0.43
27/05/2014 19:00	0.433
27/05/2014 19:15	0.436
27/05/2014 19:30	0.44
27/05/2014 19:45	0.444
27/05/2014 20:00	0.448
27/05/2014 20:15	0.453
27/05/2014 20:30	0.457
27/05/2014 20:45	0.462
27/05/2014 21:00	0.466
27/05/2014 21:15	0.472
27/05/2014 21:30	0.478
27/05/2014 21:45	0.482
27/05/2014 22:00	0.487
27/05/2014 22:15	0.491
27/05/2014 22:30	0.495
27/05/2014 22:45	0.499
27/05/2014 23:00	0.503
27/05/2014 23:15	0.506
27/05/2014 23:30	0.509
27/05/2014 23:45	0.512
28/05/2014 00:00	0.515
28/05/2014 00:15	0.518
28/05/2014 00:30	0.52
28/05/2014 00:45	0.522
28/05/2014 01:00	0.522
28/05/2014 01:15	0.521
28/05/2014 01:30	0.519
28/05/2014 01:45	0.517
28/05/2014 02:00	0.515
28/05/2014 02:15	0.512
28/05/2014 02:30	0.511
28/05/2014 02:45	0.509
28/05/2014 03:00	0.507
28/05/2014 03:15	0.506
28/05/2014 03:30	0.505
28/05/2014 03:45	0.503
28/05/2014 04:00	0.502
28/05/2014 04:15	0.501

Date	Model input Water level (m AOD)
28/05/2014 04:30	0.5
28/05/2014 04:45	0.499
28/05/2014 05:00	0.498
28/05/2014 05:15	0.498
28/05/2014 05:30	0.497
28/05/2014 05:45	0.496
28/05/2014 06:00	0.496
28/05/2014 06:15	0.495
28/05/2014 06:30	0.495
28/05/2014 06:45	0.494
28/05/2014 07:00	0.495
28/05/2014 07:15	0.495
28/05/2014 07:30	0.497
28/05/2014 07:45	0.5
28/05/2014 08:00	0.506
28/05/2014 08:15	0.514
28/05/2014 08:30	0.525
28/05/2014 08:45	0.534
28/05/2014 09:00	0.538
28/05/2014 09:15	0.541
28/05/2014 09:30	0.543
28/05/2014 09:45	0.544
28/05/2014 10:00	0.546
28/05/2014 10:15	0.547
28/05/2014 10:30	0.548
28/05/2014 10:45	0.549
28/05/2014 11:00	0.55
28/05/2014 11:15	0.551
28/05/2014 11:30	0.552
28/05/2014 11:45	0.553
28/05/2014 12:00	0.554
28/05/2014 12:15	0.555
28/05/2014 12:30	0.557
28/05/2014 12:45	0.558
28/05/2014 13:00	0.557
28/05/2014 13:15	0.554
28/05/2014 13:30	0.552
28/05/2014 13:45	0.549
28/05/2014 14:00	0.545
28/05/2014 14:15	0.543
28/05/2014 14:30	0.54
28/05/2014 14:45	0.537
28/05/2014 15:00	0.535
28/05/2014 15:15	0.532
28/05/2014 15:30	0.531
28/05/2014 15:45	0.529
28/05/2014 16:00	0.527
28/05/2014 16:15	0.525
28/05/2014 16:30	0.523
28/05/2014 16:45	0.522
28/05/2014 17:00	0.52
28/05/2014 17:15	0.519
28/05/2014 17:30	0.517
28/05/2014 17:45	0.515
28/05/2014 18:00	0.514
28/05/2014 18:15	0.513
28/05/2014 18:30	0.511
28/05/2014 18:45	0.51
28/05/2014 19:00	0.509
28/05/2014 19:15	0.508

Date	Model input Water level (m AOD)
28/05/2014 19:30	0.507
28/05/2014 19:45	0.507
28/05/2014 20:00	0.507
28/05/2014 20:15	0.509
28/05/2014 20:30	0.514
28/05/2014 20:45	0.522
28/05/2014 21:00	0.531
28/05/2014 21:15	0.541
28/05/2014 21:30	0.545
28/05/2014 21:45	0.547
28/05/2014 22:00	0.548
28/05/2014 22:15	0.549
28/05/2014 22:30	0.55
28/05/2014 22:45	0.551
28/05/2014 23:00	0.551
28/05/2014 23:15	0.552
28/05/2014 23:30	0.553
28/05/2014 23:45	0.554
29/05/2014 00:00	0.555
29/05/2014 00:15	0.556
29/05/2014 00:30	0.557
29/05/2014 00:45	0.558
29/05/2014 01:00	0.558
29/05/2014 01:15	0.557
29/05/2014 01:30	0.555
29/05/2014 01:45	0.552
29/05/2014 02:00	0.549
29/05/2014 02:15	0.545
29/05/2014 02:30	0.542
29/05/2014 02:45	0.539
29/05/2014 03:00	0.536
29/05/2014 03:15	0.534
29/05/2014 03:30	0.531
29/05/2014 03:45	0.529
29/05/2014 04:00	0.526
29/05/2014 04:15	0.524
29/05/2014 04:30	0.522
29/05/2014 04:45	0.52
29/05/2014 05:00	0.518
29/05/2014 05:15	0.517
29/05/2014 05:30	0.515
29/05/2014 05:45	0.513
29/05/2014 06:00	0.511
29/05/2014 06:15	0.51
29/05/2014 06:30	0.508
29/05/2014 06:45	0.506
29/05/2014 07:00	0.505
29/05/2014 07:15	0.503
29/05/2014 07:30	0.502
29/05/2014 07:45	0.501
29/05/2014 08:00	0.501
29/05/2014 08:15	0.501
29/05/2014 08:30	0.503
29/05/2014 08:45	0.509
29/05/2014 09:00	0.517
29/05/2014 09:15	0.527
29/05/2014 09:30	0.536
29/05/2014 09:45	0.539
29/05/2014 10:00	0.54
29/05/2014 10:15	0.542

Date	Model input Water level (m AOD)
29/05/2014 10:30	0.542
29/05/2014 10:45	0.543
29/05/2014 11:00	0.544
29/05/2014 11:15	0.545
29/05/2014 11:30	0.546
29/05/2014 11:45	0.547
29/05/2014 12:00	0.547
29/05/2014 12:15	0.548
29/05/2014 12:30	0.549
29/05/2014 12:45	0.55
29/05/2014 13:00	0.551
29/05/2014 13:15	0.552
29/05/2014 13:30	0.551
29/05/2014 13:45	0.549
29/05/2014 14:00	0.546
29/05/2014 14:15	0.543
29/05/2014 14:30	0.539
29/05/2014 14:45	0.535
29/05/2014 15:00	0.532
29/05/2014 15:15	0.529
29/05/2014 15:30	0.526
29/05/2014 15:45	0.523
29/05/2014 16:00	0.521
29/05/2014 16:15	0.518
29/05/2014 16:30	0.516
29/05/2014 16:45	0.514
29/05/2014 17:00	0.511
29/05/2014 17:15	0.509
29/05/2014 17:30	0.507
29/05/2014 17:45	0.505
29/05/2014 18:00	0.503
29/05/2014 18:15	0.501
29/05/2014 18:30	0.499
29/05/2014 18:45	0.497
29/05/2014 19:00	0.496
29/05/2014 19:15	0.494
29/05/2014 19:30	0.492
29/05/2014 19:45	0.491
29/05/2014 20:00	0.49
29/05/2014 20:15	0.489
29/05/2014 20:30	0.488
29/05/2014 20:45	0.488
29/05/2014 21:00	0.491
29/05/2014 21:15	0.497
29/05/2014 21:30	0.506
29/05/2014 21:45	0.514
29/05/2014 22:00	0.517
29/05/2014 22:15	0.52
29/05/2014 22:30	0.523
29/05/2014 22:45	0.524
29/05/2014 23:00	0.526
29/05/2014 23:15	0.527
29/05/2014 23:30	0.528
29/05/2014 23:45	0.53
30/05/2014 00:00	0.531
30/05/2014 00:15	0.532
30/05/2014 00:30	0.533
30/05/2014 00:45	0.534
30/05/2014 01:00	0.535
30/05/2014 01:15	0.536

Date	Model input Water level (m AOD)
30/05/2014 01:30	0.537
30/05/2014 01:45	0.537
30/05/2014 02:00	0.536
30/05/2014 02:15	0.534
30/05/2014 02:30	0.53
30/05/2014 02:45	0.527
30/05/2014 03:00	0.523
30/05/2014 03:15	0.52
30/05/2014 03:30	0.517
30/05/2014 03:45	0.513
30/05/2014 04:00	0.51
30/05/2014 04:15	0.507
30/05/2014 04:30	0.504
30/05/2014 04:45	0.502
30/05/2014 05:00	0.499
30/05/2014 05:15	0.497
30/05/2014 05:30	0.494
30/05/2014 05:45	0.492
30/05/2014 06:00	0.489
30/05/2014 06:15	0.489
30/05/2014 06:30	0.485
30/05/2014 06:45	0.483
30/05/2014 07:00	0.481
30/05/2014 07:15	0.479
30/05/2014 07:30	0.477
30/05/2014 07:45	0.475
30/05/2014 08:00	0.474
30/05/2014 08:15	0.473
30/05/2014 08:30	0.472
30/05/2014 08:45	0.473
30/05/2014 09:00	0.477
30/05/2014 09:15	0.484
30/05/2014 09:30	0.493
30/05/2014 09:45	0.504
30/05/2014 10:00	0.508
30/05/2014 10:15	0.51
30/05/2014 10:30	0.512
30/05/2014 10:45	0.513
30/05/2014 11:00	0.514
30/05/2014 11:15	0.515
30/05/2014 11:30	0.515
30/05/2014 11:45	0.515
30/05/2014 12:00	0.516
30/05/2014 12:15	0.517
30/05/2014 12:30	0.518
30/05/2014 12:45	0.519
30/05/2014 13:00	0.519
30/05/2014 13:15	0.52
30/05/2014 13:30	0.521
30/05/2014 13:45	0.522
30/05/2014 14:00	0.523
30/05/2014 14:15	0.522
30/05/2014 14:30	0.52
30/05/2014 14:45	0.517
30/05/2014 15:00	0.513
30/05/2014 15:15	0.509
30/05/2014 15:30	0.505
30/05/2014 15:45	0.501
30/05/2014 16:00	0.498
30/05/2014 16:15	0.494

Date	Model input Water level (m AOD)
30/05/2014 16:30	0.491
30/05/2014 16:45	0.488
30/05/2014 17:00	0.485
30/05/2014 17:15	0.482
30/05/2014 17:30	0.479
30/05/2014 17:45	0.476
30/05/2014 18:00	0.473
30/05/2014 18:15	0.471
30/05/2014 18:30	0.468
30/05/2014 18:45	0.466
30/05/2014 19:00	0.463
30/05/2014 19:15	0.461
30/05/2014 19:30	0.459
30/05/2014 19:45	0.457
30/05/2014 20:00	0.454
30/05/2014 20:15	0.452
30/05/2014 20:30	0.45
30/05/2014 20:45	0.448
30/05/2014 21:00	0.447
30/05/2014 21:15	0.445
30/05/2014 21:30	0.445
30/05/2014 21:45	0.448
30/05/2014 22:00	0.453
30/05/2014 22:15	0.462
30/05/2014 22:30	0.473
30/05/2014 22:45	0.483
30/05/2014 23:00	0.487
30/05/2014 23:15	0.489
30/05/2014 23:30	0.49
30/05/2014 23:45	0.491
31/05/2014 00:00	0.492
31/05/2014 00:15	0.492
31/05/2014 00:30	0.493
31/05/2014 00:45	0.493
31/05/2014 01:00	0.494
31/05/2014 01:15	0.494
31/05/2014 01:30	0.494
31/05/2014 01:45	0.495
31/05/2014 02:00	0.496
31/05/2014 02:15	0.496
31/05/2014 02:30	0.496
31/05/2014 02:45	0.495
31/05/2014 03:00	0.492
31/05/2014 03:15	0.488
31/05/2014 03:30	0.484
31/05/2014 03:45	0.479
31/05/2014 04:00	0.475
31/05/2014 04:15	0.471
31/05/2014 04:30	0.467
31/05/2014 04:45	0.463
31/05/2014 05:00	0.459
31/05/2014 05:15	0.456
31/05/2014 05:30	0.453
31/05/2014 05:45	0.449
31/05/2014 06:00	0.444
31/05/2014 06:15	0.442
31/05/2014 06:30	0.439
31/05/2014 06:45	0.436
31/05/2014 07:00	0.433
31/05/2014 07:15	0.431

Date	Model input Water level (m AOD)
31/05/2014 07:30	0.428
31/05/2014 07:45	0.426
31/05/2014 08:00	0.424
31/05/2014 08:15	0.422
31/05/2014 08:30	0.42
31/05/2014 08:45	0.419
31/05/2014 09:00	0.419
31/05/2014 09:15	0.421
31/05/2014 09:30	0.426
31/05/2014 09:45	0.433
31/05/2014 10:00	0.442
31/05/2014 10:15	0.447
31/05/2014 10:30	0.45
31/05/2014 10:45	0.453
31/05/2014 11:00	0.455
31/05/2014 11:15	0.457
31/05/2014 11:30	0.458
31/05/2014 11:45	0.459
31/05/2014 12:00	0.461
31/05/2014 12:15	0.462
31/05/2014 12:30	0.463
31/05/2014 12:45	0.464
31/05/2014 13:00	0.464
31/05/2014 13:15	0.466
31/05/2014 13:30	0.466
31/05/2014 13:45	0.467
31/05/2014 14:00	0.468
31/05/2014 14:15	0.468
31/05/2014 14:30	0.469
31/05/2014 14:45	0.469
31/05/2014 15:00	0.467
31/05/2014 15:15	0.463
31/05/2014 15:30	0.459
31/05/2014 15:45	0.455
31/05/2014 16:00	0.451
31/05/2014 16:15	0.447
31/05/2014 16:30	0.442
31/05/2014 16:45	0.438
31/05/2014 17:00	0.434
31/05/2014 17:15	0.431
31/05/2014 17:30	0.427
31/05/2014 17:45	0.424
31/05/2014 18:00	0.421
31/05/2014 18:15	0.418
31/05/2014 18:30	0.415
31/05/2014 18:45	0.412
31/05/2014 19:00	0.409
31/05/2014 19:15	0.407
31/05/2014 19:30	0.404
31/05/2014 19:45	0.402
31/05/2014 20:00	0.399
31/05/2014 20:15	0.397
31/05/2014 20:30	0.394
31/05/2014 20:45	0.392
31/05/2014 21:00	0.39
31/05/2014 21:15	0.388
31/05/2014 21:30	0.386
31/05/2014 21:45	0.385
31/05/2014 22:00	0.384
31/05/2014 22:15	0.386

Date	Model input Water level (m AOD)
31/05/2014 22:30	0.39
31/05/2014 22:45	0.397
31/05/2014 23:00	0.403
31/05/2014 23:15	0.407
31/05/2014 23:30	0.41
31/05/2014 23:45	0.413
01/06/2014 00:00	0.416
01/06/2014 00:15	0.418
01/06/2014 00:30	0.42
01/06/2014 00:45	0.421
01/06/2014 01:00	0.423
01/06/2014 01:15	0.425
01/06/2014 01:30	0.426
01/06/2014 01:45	0.428
01/06/2014 02:00	0.429
01/06/2014 02:15	0.43
01/06/2014 02:30	0.432
01/06/2014 02:45	0.433
01/06/2014 03:00	0.433
01/06/2014 03:15	0.433
01/06/2014 03:30	0.43
01/06/2014 03:45	0.427
01/06/2014 04:00	0.423
01/06/2014 04:15	0.419
01/06/2014 04:30	0.415
01/06/2014 04:45	0.411
01/06/2014 05:00	0.407
01/06/2014 05:15	0.403
01/06/2014 05:30	0.399
01/06/2014 05:45	0.396
01/06/2014 06:00	0.393
01/06/2014 06:15	0.389
01/06/2014 06:30	0.386
01/06/2014 06:45	0.383
01/06/2014 07:00	0.38
01/06/2014 07:15	0.377
01/06/2014 07:30	0.375
01/06/2014 07:45	0.372
01/06/2014 08:00	0.37
01/06/2014 08:15	0.368
01/06/2014 08:30	0.365
01/06/2014 08:45	0.363
01/06/2014 09:00	0.362
01/06/2014 09:15	0.361
01/06/2014 09:30	0.361
01/06/2014 09:45	0.363
01/06/2014 10:00	0.368
01/06/2014 10:15	0.375
01/06/2014 10:30	0.382
01/06/2014 10:45	0.386
01/06/2014 11:00	0.39
01/06/2014 11:15	0.392
01/06/2014 11:30	0.395
01/06/2014 11:45	0.396
01/06/2014 12:00	0.398
01/06/2014 12:15	0.4
01/06/2014 12:30	0.401
01/06/2014 12:45	0.403
01/06/2014 13:00	0.404
01/06/2014 13:15	0.405

Date	Model input Water level (m AOD)
01/06/2014 13:30	0.407
01/06/2014 13:45	0.408
01/06/2014 14:00	0.409
01/06/2014 14:15	0.41
01/06/2014 14:30	0.411
01/06/2014 14:45	0.412
01/06/2014 15:00	0.413
01/06/2014 15:15	0.414
01/06/2014 15:30	0.414
01/06/2014 15:45	0.411
01/06/2014 16:00	0.408
01/06/2014 16:15	0.405
01/06/2014 16:30	0.401
01/06/2014 16:45	0.397
01/06/2014 17:00	0.393
01/06/2014 17:15	0.389
01/06/2014 17:30	0.385
01/06/2014 17:45	0.381
01/06/2014 18:00	0.377
01/06/2014 18:15	0.374
01/06/2014 18:30	0.37
01/06/2014 18:45	0.367
01/06/2014 19:00	0.364
01/06/2014 19:15	0.361
01/06/2014 19:30	0.358
01/06/2014 19:45	0.356
01/06/2014 20:00	0.353
01/06/2014 20:15	0.351
01/06/2014 20:30	0.348
01/06/2014 20:45	0.346
01/06/2014 21:00	0.343
01/06/2014 21:15	0.341
01/06/2014 21:30	0.339
01/06/2014 21:45	0.337
01/06/2014 22:00	0.335
01/06/2014 22:15	0.333
01/06/2014 22:30	0.332
01/06/2014 22:45	0.332
01/06/2014 23:00	0.333
01/06/2014 23:15	0.337
01/06/2014 23:30	0.341
01/06/2014 23:45	0.345
02/06/2014 00:00	0.347
02/06/2014 00:15	0.35
02/06/2014 00:30	0.352
02/06/2014 00:45	0.355
02/06/2014 01:00	0.357
02/06/2014 01:15	0.359
02/06/2014 01:30	0.361
02/06/2014 01:45	0.363
02/06/2014 02:00	0.364
02/06/2014 02:15	0.366
02/06/2014 02:30	0.368
02/06/2014 02:45	0.37
02/06/2014 03:00	0.371
02/06/2014 03:15	0.373
02/06/2014 03:30	0.374
02/06/2014 03:45	0.375
02/06/2014 04:00	0.375
02/06/2014 04:15	0.374

Date	Model input Water level (m AOD)
02/06/2014 04:30	0.371
02/06/2014 04:45	0.368
02/06/2014 05:00	0.365
02/06/2014 05:15	0.362
02/06/2014 05:30	0.358
02/06/2014 05:45	0.355
02/06/2014 06:00	0.351
02/06/2014 06:15	0.348
02/06/2014 06:30	0.345
02/06/2014 06:45	0.341
02/06/2014 07:00	0.338
02/06/2014 07:15	0.335
02/06/2014 07:30	0.332
02/06/2014 07:45	0.33
02/06/2014 08:00	0.327
02/06/2014 08:15	0.325
02/06/2014 08:30	0.323
02/06/2014 08:45	0.321
02/06/2014 09:00	0.318
02/06/2014 09:15	0.316
02/06/2014 09:30	0.315
02/06/2014 09:45	0.314
02/06/2014 10:00	0.314
02/06/2014 10:15	0.315
02/06/2014 10:30	0.319
02/06/2014 10:45	0.325
02/06/2014 11:00	0.332
02/06/2014 11:15	0.337
02/06/2014 11:30	0.34
02/06/2014 11:45	0.342
02/06/2014 12:00	0.345
02/06/2014 12:15	0.347
02/06/2014 12:30	0.348
02/06/2014 12:45	0.35
02/06/2014 13:00	0.352
02/06/2014 13:15	0.353
02/06/2014 13:30	0.354
02/06/2014 13:45	0.356
02/06/2014 14:00	0.357
02/06/2014 14:15	0.359
02/06/2014 14:30	0.36
02/06/2014 14:45	0.362
02/06/2014 15:00	0.363
02/06/2014 15:15	0.364
02/06/2014 15:30	0.365
02/06/2014 15:45	0.367
02/06/2014 16:00	0.367
02/06/2014 16:15	0.366
02/06/2014 16:30	0.364
02/06/2014 16:45	0.362
02/06/2014 17:00	0.358
02/06/2014 17:15	0.355
02/06/2014 17:30	0.351
02/06/2014 17:45	0.347
02/06/2014 18:00	0.343
02/06/2014 18:15	0.34
02/06/2014 18:30	0.336
02/06/2014 18:45	0.333
02/06/2014 19:00	0.33
02/06/2014 19:15	0.327

Date	Model input Water level (m AOD)
02/06/2014 19:30	0.323
02/06/2014 19:45	0.321
02/06/2014 20:00	0.318
02/06/2014 20:15	0.315
02/06/2014 20:30	0.313
02/06/2014 20:45	0.31
02/06/2014 21:00	0.308
02/06/2014 21:15	0.306
02/06/2014 21:30	0.304
02/06/2014 21:45	0.302
02/06/2014 22:00	0.3
02/06/2014 22:15	0.297
02/06/2014 22:30	0.296
02/06/2014 22:45	0.294
02/06/2014 23:00	0.292
02/06/2014 23:15	0.291
02/06/2014 23:30	0.29
02/06/2014 23:45	0.291
03/06/2014 00:00	0.293
03/06/2014 00:15	0.299
03/06/2014 00:30	0.304
03/06/2014 00:45	0.308
03/06/2014 01:00	0.311
03/06/2014 01:15	0.313
03/06/2014 01:30	0.316
03/06/2014 01:45	0.317
03/06/2014 02:00	0.319
03/06/2014 02:15	0.321
03/06/2014 02:30	0.323
03/06/2014 02:45	0.324
03/06/2014 03:00	0.326
03/06/2014 03:15	0.328
03/06/2014 03:30	0.329
03/06/2014 03:45	0.331
03/06/2014 04:00	0.332
03/06/2014 04:15	0.334
03/06/2014 04:30	0.335
03/06/2014 04:45	0.334
03/06/2014 05:00	0.333
03/06/2014 05:15	0.331
03/06/2014 05:30	0.329
03/06/2014 05:45	0.326
03/06/2014 06:00	0.323
03/06/2014 06:15	0.32
03/06/2014 06:30	0.317
03/06/2014 06:45	0.314
03/06/2014 07:00	0.311
03/06/2014 07:15	0.308
03/06/2014 07:30	0.305
03/06/2014 07:45	0.303
03/06/2014 08:00	0.301
03/06/2014 08:15	0.298
03/06/2014 08:30	0.296
03/06/2014 08:45	0.294
03/06/2014 09:00	0.291
03/06/2014 09:15	0.29
03/06/2014 09:30	0.287
03/06/2014 09:45	0.285
03/06/2014 10:00	0.284
03/06/2014 10:15	0.283

Date	Model input Water level (m AOD)
03/06/2014 10:30	0.282
03/06/2014 10:45	0.282
03/06/2014 11:00	0.283
03/06/2014 11:15	0.287
03/06/2014 11:30	0.294
03/06/2014 11:45	0.299
03/06/2014 12:00	0.304
03/06/2014 12:15	0.306
03/06/2014 12:30	0.308
03/06/2014 12:45	0.311
03/06/2014 13:00	0.312
03/06/2014 13:15	0.314
03/06/2014 13:30	0.315
03/06/2014 13:45	0.317
03/06/2014 14:00	0.318
03/06/2014 14:15	0.32
03/06/2014 14:30	0.321
03/06/2014 14:45	0.322
03/06/2014 15:00	0.324
03/06/2014 15:15	0.325
03/06/2014 15:30	0.326
03/06/2014 15:45	0.328
03/06/2014 16:00	0.329
03/06/2014 16:15	0.33
03/06/2014 16:30	0.332
03/06/2014 16:45	0.333
03/06/2014 17:00	0.332
03/06/2014 17:15	0.331
03/06/2014 17:30	0.329
03/06/2014 17:45	0.326
03/06/2014 18:00	0.323
03/06/2014 18:15	0.32
03/06/2014 18:30	0.317
03/06/2014 18:45	0.314
03/06/2014 19:00	0.31
03/06/2014 19:15	0.307
03/06/2014 19:30	0.304
03/06/2014 19:45	0.301
03/06/2014 20:00	0.298
03/06/2014 20:15	0.295
03/06/2014 20:30	0.293
03/06/2014 20:45	0.29
03/06/2014 21:00	0.287
03/06/2014 21:15	0.285
03/06/2014 21:30	0.283
03/06/2014 21:45	0.281
03/06/2014 22:00	0.279
03/06/2014 22:15	0.277
03/06/2014 22:30	0.275
03/06/2014 22:45	0.273
03/06/2014 23:00	0.271
03/06/2014 23:15	0.269
03/06/2014 23:30	0.268
03/06/2014 23:45	0.267
04/06/2014 00:00	0.266
04/06/2014 00:15	0.266
04/06/2014 00:30	0.268
04/06/2014 00:45	0.273
04/06/2014 01:00	0.277
04/06/2014 01:15	0.28

Date	Model input Water level (m AOD)
04/06/2014 01:30	0.283
04/06/2014 01:45	0.286
04/06/2014 02:00	0.287
04/06/2014 02:15	0.29
04/06/2014 02:30	0.291
04/06/2014 02:45	0.293
04/06/2014 03:00	0.295
04/06/2014 03:15	0.296
04/06/2014 03:30	0.298
04/06/2014 03:45	0.299
04/06/2014 04:00	0.301
04/06/2014 04:15	0.302
04/06/2014 04:30	0.304
04/06/2014 04:45	0.305
04/06/2014 05:00	0.307
04/06/2014 05:15	0.308
04/06/2014 05:30	0.31
04/06/2014 05:45	0.31
04/06/2014 06:00	0.31
04/06/2014 06:15	0.309
04/06/2014 06:30	0.308
04/06/2014 06:45	0.306
04/06/2014 07:00	0.304
04/06/2014 07:15	0.301
04/06/2014 07:30	0.299
04/06/2014 07:45	0.297
04/06/2014 08:00	0.294
04/06/2014 08:15	0.292
04/06/2014 08:30	0.29
04/06/2014 08:45	0.288
04/06/2014 09:00	0.285
04/06/2014 09:15	0.283
04/06/2014 09:30	0.281
04/06/2014 09:45	0.279
04/06/2014 10:00	0.277
04/06/2014 10:15	0.276
04/06/2014 10:30	0.275
04/06/2014 10:45	0.275
04/06/2014 11:00	0.276
04/06/2014 11:15	0.279
04/06/2014 11:30	0.285
04/06/2014 11:45	0.292
04/06/2014 12:00	0.298
04/06/2014 12:15	0.301
04/06/2014 12:30	0.304
04/06/2014 12:45	0.306
04/06/2014 13:00	0.308
04/06/2014 13:15	0.31
04/06/2014 13:30	0.312
04/06/2014 13:45	0.313
04/06/2014 14:00	0.314
04/06/2014 14:15	0.316
04/06/2014 14:30	0.317
04/06/2014 14:45	0.318
04/06/2014 15:00	0.32
04/06/2014 15:15	0.321
04/06/2014 15:30	0.323
04/06/2014 15:45	0.324
04/06/2014 16:00	0.325
04/06/2014 16:15	0.326

Date	Model input Water level (m AOD)
04/06/2014 16:30	0.328
04/06/2014 16:45	0.329
04/06/2014 17:00	0.33
04/06/2014 17:15	0.331
04/06/2014 17:30	0.333
04/06/2014 17:45	0.334
04/06/2014 18:00	0.334
04/06/2014 18:15	0.333
04/06/2014 18:30	0.331
04/06/2014 18:45	0.329
04/06/2014 19:00	0.326
04/06/2014 19:15	0.322
04/06/2014 19:30	0.319
04/06/2014 19:45	0.316
04/06/2014 20:00	0.313
04/06/2014 20:15	0.309
04/06/2014 20:30	0.306
04/06/2014 20:45	0.303
04/06/2014 21:00	0.3
04/06/2014 21:15	0.297
04/06/2014 21:30	0.295
04/06/2014 21:45	0.292
04/06/2014 22:00	0.29
04/06/2014 22:15	0.287
04/06/2014 22:30	0.285
04/06/2014 22:45	0.283
04/06/2014 23:00	0.28
04/06/2014 23:15	0.278
04/06/2014 23:30	0.276
04/06/2014 23:45	0.275
05/06/2014 00:00	0.273
05/06/2014 00:15	0.271
05/06/2014 00:30	0.27
05/06/2014 00:45	0.27
05/06/2014 01:00	0.272
05/06/2014 01:15	0.276
05/06/2014 01:30	0.281
05/06/2014 01:45	0.284
05/06/2014 02:00	0.287
05/06/2014 02:15	0.289
05/06/2014 02:30	0.291
05/06/2014 02:45	0.293
05/06/2014 03:00	0.294
05/06/2014 03:15	0.296
05/06/2014 03:30	0.297
05/06/2014 03:45	0.299
05/06/2014 04:00	0.3
05/06/2014 04:15	0.302
05/06/2014 04:30	0.304
05/06/2014 04:45	0.305
05/06/2014 05:00	0.306
05/06/2014 05:15	0.308
05/06/2014 05:30	0.309
05/06/2014 05:45	0.311
05/06/2014 06:00	0.312
05/06/2014 06:15	0.313
05/06/2014 06:30	0.313
05/06/2014 06:45	0.313
05/06/2014 07:00	0.312
05/06/2014 07:15	0.31

Date	Model input Water level (m AOD)
05/06/2014 07:30	0.308
05/06/2014 07:45	0.305
05/06/2014 08:00	0.303
05/06/2014 08:15	0.3
05/06/2014 08:30	0.297
05/06/2014 08:45	0.295
05/06/2014 09:00	0.292
05/06/2014 09:15	0.29
05/06/2014 09:30	0.287
05/06/2014 09:45	0.286
05/06/2014 10:00	0.283
05/06/2014 10:15	0.281
05/06/2014 10:30	0.28
05/06/2014 10:45	0.276
05/06/2014 11:00	0.275
05/06/2014 11:15	0.273
05/06/2014 11:30	0.271
05/06/2014 11:45	0.271
05/06/2014 12:00	0.271
05/06/2014 12:15	0.272
05/06/2014 12:30	0.273
05/06/2014 12:45	0.277
05/06/2014 13:00	0.282
05/06/2014 13:15	0.29
05/06/2014 13:30	0.293
05/06/2014 13:45	0.294
05/06/2014 14:00	0.297
05/06/2014 14:15	0.299
05/06/2014 14:30	0.3
05/06/2014 14:45	0.301
05/06/2014 15:00	0.303
05/06/2014 15:15	0.304
05/06/2014 15:30	0.305
05/06/2014 15:45	0.306
05/06/2014 16:00	0.307
05/06/2014 16:15	0.308
05/06/2014 16:30	0.31
05/06/2014 16:45	0.311
05/06/2014 17:00	0.312
05/06/2014 17:15	0.312
05/06/2014 17:30	0.314
05/06/2014 17:45	0.315
05/06/2014 18:00	0.316
05/06/2014 18:15	0.316
05/06/2014 18:30	0.316
05/06/2014 18:45	0.315
05/06/2014 19:00	0.313
05/06/2014 19:15	0.311
05/06/2014 19:30	0.308
05/06/2014 19:45	0.305
05/06/2014 20:00	0.302
05/06/2014 20:15	0.298
05/06/2014 20:30	0.295
05/06/2014 20:45	0.292
05/06/2014 21:00	0.289
05/06/2014 21:15	0.286
05/06/2014 21:30	0.283
05/06/2014 21:45	0.28
05/06/2014 22:00	0.278
05/06/2014 22:15	0.275

Date	Model input Water level (m AOD)
05/06/2014 22:30	0.273
05/06/2014 22:45	0.271
05/06/2014 23:00	0.268
05/06/2014 23:15	0.266
05/06/2014 23:30	0.264
05/06/2014 23:45	0.262
06/06/2014 00:00	0.26
06/06/2014 00:15	0.258
06/06/2014 00:30	0.256
06/06/2014 00:45	0.255
06/06/2014 01:00	0.253
06/06/2014 01:15	0.251
06/06/2014 01:30	0.25
06/06/2014 01:45	0.25
06/06/2014 02:00	0.25
06/06/2014 02:15	0.252
06/06/2014 02:30	0.256
06/06/2014 02:45	0.26
06/06/2014 03:00	0.263
06/06/2014 03:15	0.265
06/06/2014 03:30	0.267
06/06/2014 03:45	0.269
06/06/2014 04:00	0.272
06/06/2014 04:15	0.273
06/06/2014 04:30	0.275
06/06/2014 04:45	0.276
06/06/2014 05:00	0.278
06/06/2014 05:15	0.279
06/06/2014 05:30	0.28
06/06/2014 05:45	0.282
06/06/2014 06:00	0.284
06/06/2014 06:15	0.286
06/06/2014 06:30	0.287
06/06/2014 06:45	0.288
06/06/2014 07:00	0.29
06/06/2014 07:15	0.292
06/06/2014 07:30	0.292
06/06/2014 07:45	0.292
06/06/2014 08:00	0.292
06/06/2014 08:15	0.291
06/06/2014 08:30	0.289
06/06/2014 08:45	0.287
06/06/2014 09:00	0.284
06/06/2014 09:15	0.282
06/06/2014 09:30	0.28
06/06/2014 09:45	0.277
06/06/2014 10:00	0.275
06/06/2014 10:15	0.273
06/06/2014 10:30	0.27
06/06/2014 10:45	0.268
06/06/2014 11:00	0.266
06/06/2014 11:15	0.263
06/06/2014 11:30	0.261
06/06/2014 11:45	0.259
06/06/2014 12:00	0.257
06/06/2014 12:15	0.255
06/06/2014 12:30	0.254
06/06/2014 12:45	0.252
06/06/2014 13:00	0.252
06/06/2014 13:15	0.252

Date	Model input Water level (m AOD)
06/06/2014 13:30	0.254
06/06/2014 13:45	0.257
06/06/2014 14:00	0.263
06/06/2014 14:15	0.27
06/06/2014 14:30	0.274
06/06/2014 14:45	0.277
06/06/2014 15:00	0.28
06/06/2014 15:15	0.281
06/06/2014 15:30	0.283
06/06/2014 15:45	0.285
06/06/2014 16:00	0.286
06/06/2014 16:15	0.287
06/06/2014 16:30	0.289
06/06/2014 16:45	0.29
06/06/2014 17:00	0.291
06/06/2014 17:15	0.292
06/06/2014 17:30	0.293
06/06/2014 17:45	0.294
06/06/2014 18:00	0.295
06/06/2014 18:15	0.297
06/06/2014 18:30	0.297
06/06/2014 18:45	0.298
06/06/2014 19:00	0.3
06/06/2014 19:15	0.301
06/06/2014 19:30	0.301
06/06/2014 19:45	0.301
06/06/2014 20:00	0.299
06/06/2014 20:15	0.297
06/06/2014 20:30	0.295
06/06/2014 20:45	0.292
06/06/2014 21:00	0.289
06/06/2014 21:15	0.287
06/06/2014 21:30	0.284
06/06/2014 21:45	0.281
06/06/2014 22:00	0.278
06/06/2014 22:15	0.275
06/06/2014 22:30	0.272
06/06/2014 22:45	0.27
06/06/2014 23:00	0.267
06/06/2014 23:15	0.265
06/06/2014 23:30	0.262
06/06/2014 23:45	0.26
07/06/2014 00:00	0.258
07/06/2014 00:15	0.256
07/06/2014 00:30	0.254
07/06/2014 00:45	0.253
07/06/2014 01:00	0.25
07/06/2014 01:15	0.249
07/06/2014 01:30	0.247
07/06/2014 01:45	0.246
07/06/2014 02:00	0.245
07/06/2014 02:15	0.243
07/06/2014 02:30	0.242
07/06/2014 02:45	0.241
07/06/2014 03:00	0.241
07/06/2014 03:15	0.241
07/06/2014 03:30	0.241
07/06/2014 03:45	0.241
07/06/2014 04:00	0.242
07/06/2014 04:15	0.242

Date	Model input Water level (m AOD)
07/06/2014 04:30	0.243
07/06/2014 04:45	0.244
07/06/2014 05:00	0.245
07/06/2014 05:15	0.246
07/06/2014 05:30	0.247
07/06/2014 05:45	0.248
07/06/2014 06:00	0.249
07/06/2014 06:15	0.251
07/06/2014 06:30	0.252
07/06/2014 06:45	0.254
07/06/2014 07:00	0.255
07/06/2014 07:15	0.256
07/06/2014 07:30	0.258
07/06/2014 07:45	0.259
07/06/2014 08:00	0.26
07/06/2014 08:15	0.262
07/06/2014 08:30	0.263
07/06/2014 08:45	0.265
07/06/2014 09:00	0.266
07/06/2014 09:15	0.266
07/06/2014 09:30	0.267
07/06/2014 09:45	0.267
07/06/2014 10:00	0.266
07/06/2014 10:15	0.264
07/06/2014 10:30	0.263
07/06/2014 10:45	0.262
07/06/2014 11:00	0.26
07/06/2014 11:15	0.259
07/06/2014 11:30	0.257
07/06/2014 11:45	0.255
07/06/2014 12:00	0.254
07/06/2014 12:15	0.252
07/06/2014 12:30	0.251
07/06/2014 12:45	0.249
07/06/2014 13:00	0.247
07/06/2014 13:15	0.246
07/06/2014 13:30	0.244
07/06/2014 13:45	0.243
07/06/2014 14:00	0.242
07/06/2014 14:15	0.241
07/06/2014 14:30	0.241
07/06/2014 14:45	0.241
07/06/2014 15:00	0.243
07/06/2014 15:15	0.244
07/06/2014 15:30	0.245
07/06/2014 15:45	0.246
07/06/2014 16:00	0.248
07/06/2014 16:15	0.249
07/06/2014 16:30	0.25
07/06/2014 16:45	0.252
07/06/2014 17:00	0.252
07/06/2014 17:15	0.254
07/06/2014 17:30	0.255
07/06/2014 17:45	0.256
07/06/2014 18:00	0.258
07/06/2014 18:15	0.259
07/06/2014 18:30	0.26
07/06/2014 18:45	0.261
07/06/2014 19:00	0.263
07/06/2014 19:15	0.264

Date	Model input Water level (m AOD)
07/06/2014 19:30	0.265
07/06/2014 19:45	0.266
07/06/2014 20:00	0.267
07/06/2014 20:15	0.269
07/06/2014 20:30	0.269
07/06/2014 20:45	0.269
07/06/2014 21:00	0.269
07/06/2014 21:15	0.268
07/06/2014 21:30	0.266
07/06/2014 21:45	0.264
07/06/2014 22:00	0.262
07/06/2014 22:15	0.26
07/06/2014 22:30	0.258
07/06/2014 22:45	0.256
07/06/2014 23:00	0.254
07/06/2014 23:15	0.252
07/06/2014 23:30	0.25
07/06/2014 23:45	0.248
08/06/2014 00:00	0.247
08/06/2014 00:15	0.245
08/06/2014 00:30	0.243
08/06/2014 00:45	0.242
08/06/2014 01:00	0.24
08/06/2014 01:15	0.239
08/06/2014 01:30	0.237
08/06/2014 01:45	0.236
08/06/2014 02:00	0.234
08/06/2014 02:15	0.233
08/06/2014 02:30	0.232
08/06/2014 02:45	0.23
08/06/2014 03:00	0.229
08/06/2014 03:15	0.228
08/06/2014 03:30	0.228
08/06/2014 03:45	0.228
08/06/2014 04:00	0.229
08/06/2014 04:15	0.232
08/06/2014 04:30	0.236
08/06/2014 04:45	0.238
08/06/2014 05:00	0.241
08/06/2014 05:15	0.243
08/06/2014 05:30	0.244
08/06/2014 05:45	0.246
08/06/2014 06:00	0.248
08/06/2014 06:15	0.249
08/06/2014 06:30	0.251
08/06/2014 06:45	0.252
08/06/2014 07:00	0.253
08/06/2014 07:15	0.255
08/06/2014 07:30	0.256
08/06/2014 07:45	0.258
08/06/2014 08:00	0.259
08/06/2014 08:15	0.26
08/06/2014 08:30	0.262
08/06/2014 08:45	0.263
08/06/2014 09:00	0.264
08/06/2014 09:15	0.266
08/06/2014 09:30	0.267
08/06/2014 09:45	0.268
08/06/2014 10:00	0.269
08/06/2014 10:15	0.269

Date	Model input Water level (m AOD)
08/06/2014 10:30	0.269
08/06/2014 10:45	0.268
08/06/2014 11:00	0.267
08/06/2014 11:15	0.266
08/06/2014 11:30	0.264
08/06/2014 11:45	0.262
08/06/2014 12:00	0.26
08/06/2014 12:15	0.258
08/06/2014 12:30	0.256
08/06/2014 12:45	0.254
08/06/2014 13:00	0.252
08/06/2014 13:15	0.25
08/06/2014 13:30	0.248
08/06/2014 13:45	0.247
08/06/2014 14:00	0.245
08/06/2014 14:15	0.243
08/06/2014 14:30	0.242
08/06/2014 14:45	0.241
08/06/2014 15:00	0.24
08/06/2014 15:15	0.239
08/06/2014 15:30	0.239
08/06/2014 15:45	0.239
08/06/2014 16:00	0.241
08/06/2014 16:15	0.244
08/06/2014 16:30	0.249
08/06/2014 16:45	0.252
08/06/2014 17:00	0.255
08/06/2014 17:15	0.258
08/06/2014 17:30	0.26
08/06/2014 17:45	0.262
08/06/2014 18:00	0.263
08/06/2014 18:15	0.265
08/06/2014 18:30	0.266
08/06/2014 18:45	0.267
08/06/2014 19:00	0.268
08/06/2014 19:15	0.27
08/06/2014 19:30	0.271
08/06/2014 19:45	0.272
08/06/2014 20:00	0.273
08/06/2014 20:15	0.274
08/06/2014 20:30	0.275
08/06/2014 20:45	0.276
08/06/2014 21:00	0.277
08/06/2014 21:15	0.278
08/06/2014 21:30	0.279
08/06/2014 21:45	0.279
08/06/2014 22:00	0.278
08/06/2014 22:15	0.277
08/06/2014 22:30	0.276
08/06/2014 22:45	0.274
08/06/2014 23:00	0.272
08/06/2014 23:15	0.269
08/06/2014 23:30	0.267
08/06/2014 23:45	0.265
09/06/2014 00:00	0.263
09/06/2014 00:15	0.261
09/06/2014 00:30	0.259
09/06/2014 00:45	0.257
09/06/2014 01:00	0.255
09/06/2014 01:15	0.253

Date	Model input Water level (m AOD)
09/06/2014 01:30	0.252
09/06/2014 01:45	0.25
09/06/2014 02:00	0.248
09/06/2014 02:15	0.247
09/06/2014 02:30	0.246
09/06/2014 02:45	0.244
09/06/2014 03:00	0.243
09/06/2014 03:15	0.242
09/06/2014 03:30	0.24
09/06/2014 03:45	0.239
09/06/2014 04:00	0.238
09/06/2014 04:15	0.238
09/06/2014 04:30	0.237
09/06/2014 04:45	0.237
09/06/2014 05:00	0.238
09/06/2014 05:15	0.242
09/06/2014 05:30	0.245
09/06/2014 05:45	0.248
09/06/2014 06:00	0.251
09/06/2014 06:15	0.253
09/06/2014 06:30	0.255
09/06/2014 06:45	0.257
09/06/2014 07:00	0.259
09/06/2014 07:15	0.26
09/06/2014 07:30	0.262
09/06/2014 07:45	0.263
09/06/2014 08:00	0.265
09/06/2014 08:15	0.266
09/06/2014 08:30	0.268
09/06/2014 08:45	0.269
09/06/2014 09:00	0.271
09/06/2014 09:15	0.272
09/06/2014 09:30	0.273
09/06/2014 09:45	0.275
09/06/2014 10:00	0.276
09/06/2014 10:15	0.277
09/06/2014 10:30	0.278
09/06/2014 10:45	0.28
09/06/2014 11:00	0.28
09/06/2014 11:15	0.28
09/06/2014 11:30	0.279
09/06/2014 11:45	0.279
09/06/2014 12:00	0.278
09/06/2014 12:15	0.276
09/06/2014 12:30	0.274
09/06/2014 12:45	0.272
09/06/2014 13:00	0.27
09/06/2014 13:15	0.269
09/06/2014 13:30	0.267
09/06/2014 13:45	0.265
09/06/2014 14:00	0.264
09/06/2014 14:15	0.262
09/06/2014 14:30	0.26
09/06/2014 14:45	0.258
09/06/2014 15:00	0.257
09/06/2014 15:15	0.256
09/06/2014 15:30	0.254
09/06/2014 15:45	0.253
09/06/2014 16:00	0.251
09/06/2014 16:15	0.25

Date	Model input Water level (m AOD)
09/06/2014 16:30	0.249
09/06/2014 16:45	0.25
09/06/2014 17:00	0.251
09/06/2014 17:15	0.254
09/06/2014 17:30	0.258
09/06/2014 17:45	0.263
09/06/2014 18:00	0.266
09/06/2014 18:15	0.269
09/06/2014 18:30	0.271
09/06/2014 18:45	0.273
09/06/2014 19:00	0.274
09/06/2014 19:15	0.276
09/06/2014 19:30	0.277
09/06/2014 19:45	0.278
09/06/2014 20:00	0.279
09/06/2014 20:15	0.28
09/06/2014 20:30	0.281
09/06/2014 20:45	0.282
09/06/2014 21:00	0.283
09/06/2014 21:15	0.284
09/06/2014 21:30	0.285
09/06/2014 21:45	0.286
09/06/2014 22:00	0.287
09/06/2014 22:15	0.288
09/06/2014 22:30	0.289
09/06/2014 22:45	0.289
09/06/2014 23:00	0.289
09/06/2014 23:15	0.288
09/06/2014 23:30	0.286
09/06/2014 23:45	0.284
10/06/2014 00:00	0.282
10/06/2014 00:15	0.28
10/06/2014 00:30	0.278
10/06/2014 00:45	0.276
10/06/2014 01:00	0.274
10/06/2014 01:15	0.273
10/06/2014 01:30	0.271
10/06/2014 01:45	0.269
10/06/2014 02:00	0.267
10/06/2014 02:15	0.266
10/06/2014 02:30	0.264
10/06/2014 02:45	0.262
10/06/2014 03:00	0.261
10/06/2014 03:15	0.259
10/06/2014 03:30	0.258
10/06/2014 03:45	0.257
10/06/2014 04:00	0.255
10/06/2014 04:15	0.254
10/06/2014 04:30	0.253
10/06/2014 04:45	0.252
10/06/2014 05:00	0.251
10/06/2014 05:15	0.251
10/06/2014 05:30	0.251
10/06/2014 05:45	0.253
10/06/2014 06:00	0.255
10/06/2014 06:15	0.259
10/06/2014 06:30	0.261
10/06/2014 06:45	0.263
10/06/2014 07:00	0.265
10/06/2014 07:15	0.266

Date	Model input Water level (m AOD)
10/06/2014 07:30	0.268
10/06/2014 07:45	0.269
10/06/2014 08:00	0.27
10/06/2014 08:15	0.272
10/06/2014 08:30	0.273
10/06/2014 08:45	0.274
10/06/2014 09:00	0.275
10/06/2014 09:15	0.276
10/06/2014 09:30	0.277
10/06/2014 09:45	0.279
10/06/2014 10:00	0.279
10/06/2014 10:15	0.28
10/06/2014 10:30	0.282
10/06/2014 10:45	0.283
10/06/2014 11:00	0.283
10/06/2014 11:15	0.284
10/06/2014 11:30	0.285
10/06/2014 11:45	0.286
10/06/2014 12:00	0.286
10/06/2014 12:15	0.285
10/06/2014 12:30	0.284
10/06/2014 12:45	0.282
10/06/2014 13:00	0.28
10/06/2014 13:15	0.278
10/06/2014 13:30	0.277
10/06/2014 13:45	0.275
10/06/2014 14:00	0.273
10/06/2014 14:15	0.271
10/06/2014 14:30	0.269
10/06/2014 14:45	0.268
10/06/2014 15:00	0.266
10/06/2014 15:15	0.264
10/06/2014 15:30	0.262
10/06/2014 15:45	0.261
10/06/2014 16:00	0.259
10/06/2014 16:15	0.258
10/06/2014 16:30	0.257
10/06/2014 16:45	0.255
10/06/2014 17:00	0.254
10/06/2014 17:15	0.253
10/06/2014 17:30	0.252
10/06/2014 17:45	0.252
10/06/2014 18:00	0.253
10/06/2014 18:15	0.255
10/06/2014 18:30	0.258
10/06/2014 18:45	0.259
10/06/2014 19:00	0.261
10/06/2014 19:15	0.262
10/06/2014 19:30	0.263
10/06/2014 19:45	0.264
10/06/2014 20:00	0.264
10/06/2014 20:15	0.265
10/06/2014 20:30	0.266
10/06/2014 20:45	0.267
10/06/2014 21:00	0.268
10/06/2014 21:15	0.268
10/06/2014 21:30	0.269
10/06/2014 21:45	0.27
10/06/2014 22:00	0.27
10/06/2014 22:15	0.271

Date	Model input Water level (m AOD)
10/06/2014 22:30	0.272
10/06/2014 22:45	0.273
10/06/2014 23:00	0.274
10/06/2014 23:15	0.274
10/06/2014 23:30	0.274
10/06/2014 23:45	0.274
11/06/2014 00:00	0.273
11/06/2014 00:15	0.272
11/06/2014 00:30	0.27
11/06/2014 00:45	0.269
11/06/2014 01:00	0.267
11/06/2014 01:15	0.265
11/06/2014 01:30	0.263
11/06/2014 01:45	0.261
11/06/2014 02:00	0.26
11/06/2014 02:15	0.258
11/06/2014 02:30	0.256
11/06/2014 02:45	0.255
11/06/2014 03:00	0.253
11/06/2014 03:15	0.252
11/06/2014 03:30	0.25
11/06/2014 03:45	0.249
11/06/2014 04:00	0.248
11/06/2014 04:15	0.246
11/06/2014 04:30	0.245
11/06/2014 04:45	0.244
11/06/2014 05:00	0.243
11/06/2014 05:15	0.242
11/06/2014 05:30	0.241
11/06/2014 05:45	0.241
11/06/2014 06:00	0.241
11/06/2014 06:15	0.241
11/06/2014 06:30	0.242
11/06/2014 06:45	0.244
11/06/2014 07:00	0.246
11/06/2014 07:15	0.247
11/06/2014 07:30	0.248
11/06/2014 07:45	0.249
11/06/2014 08:00	0.25
11/06/2014 08:15	0.251
11/06/2014 08:30	0.252
11/06/2014 08:45	0.253
11/06/2014 09:00	0.255
11/06/2014 09:15	0.255
11/06/2014 09:30	0.256
11/06/2014 09:45	0.257
11/06/2014 10:00	0.258
11/06/2014 10:15	0.259
11/06/2014 10:30	0.26
11/06/2014 10:45	0.26
11/06/2014 11:00	0.262
11/06/2014 11:15	0.262
11/06/2014 11:30	0.263
11/06/2014 11:45	0.264
11/06/2014 12:00	0.265
11/06/2014 12:15	0.266
11/06/2014 12:30	0.266
11/06/2014 12:45	0.266
11/06/2014 13:00	0.266
11/06/2014 13:15	0.265

Date	Model input Water level (m AOD)
11/06/2014 13:30	0.263
11/06/2014 13:45	0.262
11/06/2014 14:00	0.261
11/06/2014 14:15	0.259
11/06/2014 14:30	0.257
11/06/2014 14:45	0.256
11/06/2014 15:00	0.255
11/06/2014 15:15	0.253
11/06/2014 15:30	0.252
11/06/2014 15:45	0.25
11/06/2014 16:00	0.249
11/06/2014 16:15	0.247
11/06/2014 16:30	0.246
11/06/2014 16:45	0.244
11/06/2014 17:00	0.243
11/06/2014 17:15	0.242
11/06/2014 17:30	0.24
11/06/2014 17:45	0.24
11/06/2014 18:00	0.238
11/06/2014 18:15	0.238
11/06/2014 18:30	0.238
11/06/2014 18:45	0.239
11/06/2014 19:00	0.242
11/06/2014 19:15	0.245
11/06/2014 19:30	0.247
11/06/2014 19:45	0.249
11/06/2014 20:00	0.25
11/06/2014 20:15	0.252
11/06/2014 20:30	0.253
11/06/2014 20:45	0.254
11/06/2014 21:00	0.255
11/06/2014 21:15	0.256
11/06/2014 21:30	0.256
11/06/2014 21:45	0.257
11/06/2014 22:00	0.258
11/06/2014 22:15	0.259
11/06/2014 22:30	0.26
11/06/2014 22:45	0.261
11/06/2014 23:00	0.262
11/06/2014 23:15	0.263
11/06/2014 23:30	0.264
11/06/2014 23:45	0.265
12/06/2014 00:00	0.266
12/06/2014 00:15	0.267
12/06/2014 00:30	0.267
12/06/2014 00:45	0.267
12/06/2014 01:00	0.266
12/06/2014 01:15	0.265
12/06/2014 01:30	0.264
12/06/2014 01:45	0.262
12/06/2014 02:00	0.26
12/06/2014 02:15	0.259
12/06/2014 02:30	0.257
12/06/2014 02:45	0.255
12/06/2014 03:00	0.254
12/06/2014 03:15	0.253
12/06/2014 03:30	0.251
12/06/2014 03:45	0.25
12/06/2014 04:00	0.248
12/06/2014 04:15	0.247

Date	Model input Water level (m AOD)
12/06/2014 04:30	0.245
12/06/2014 04:45	0.244
12/06/2014 05:00	0.243
12/06/2014 05:15	0.242
12/06/2014 05:30	0.241
12/06/2014 05:45	0.24
12/06/2014 06:00	0.239
12/06/2014 06:15	0.238
12/06/2014 06:30	0.238
12/06/2014 06:45	0.238
12/06/2014 07:00	0.239
12/06/2014 07:15	0.241
12/06/2014 07:30	0.243
12/06/2014 07:45	0.245
12/06/2014 08:00	0.247
12/06/2014 08:15	0.248
12/06/2014 08:30	0.249
12/06/2014 08:45	0.25
12/06/2014 09:00	0.252
12/06/2014 09:15	0.253
12/06/2014 09:30	0.254
12/06/2014 09:45	0.255
12/06/2014 10:00	0.255
12/06/2014 10:15	0.256
12/06/2014 10:30	0.257
12/06/2014 10:45	0.258
12/06/2014 11:00	0.259
12/06/2014 11:15	0.26
12/06/2014 11:30	0.26
12/06/2014 11:45	0.261
12/06/2014 12:00	0.262
12/06/2014 12:15	0.262
12/06/2014 12:30	0.263
12/06/2014 12:45	0.264
12/06/2014 13:00	0.265
12/06/2014 13:15	0.265
12/06/2014 13:30	0.265
12/06/2014 13:45	0.264
12/06/2014 14:00	0.263
12/06/2014 14:15	0.262
12/06/2014 14:30	0.261
12/06/2014 14:45	0.259
12/06/2014 15:00	0.258
12/06/2014 15:15	0.256
12/06/2014 15:30	0.255
12/06/2014 15:45	0.253
12/06/2014 16:00	0.252
12/06/2014 16:15	0.25
12/06/2014 16:30	0.249
12/06/2014 16:45	0.248
12/06/2014 17:00	0.247
12/06/2014 17:15	0.246
12/06/2014 17:30	0.244
12/06/2014 17:45	0.243
12/06/2014 18:00	0.242
12/06/2014 18:15	0.241
12/06/2014 18:30	0.24
12/06/2014 18:45	0.239
12/06/2014 19:00	0.238
12/06/2014 19:15	0.238

Date	Model input Water level (m AOD)
12/06/2014 19:30	0.238
12/06/2014 19:45	0.239
12/06/2014 20:00	0.241
12/06/2014 20:15	0.243
12/06/2014 20:30	0.245
12/06/2014 20:45	0.246
12/06/2014 21:00	0.247
12/06/2014 21:15	0.248
12/06/2014 21:30	0.249
12/06/2014 21:45	0.25
12/06/2014 22:00	0.251
12/06/2014 22:15	0.251
12/06/2014 22:30	0.252
12/06/2014 22:45	0.253
12/06/2014 23:00	0.254
12/06/2014 23:15	0.255
12/06/2014 23:30	0.255
12/06/2014 23:45	0.256
13/06/2014 00:00	0.257
13/06/2014 00:15	0.258
13/06/2014 00:30	0.259
13/06/2014 00:45	0.26
13/06/2014 01:00	0.26
13/06/2014 01:15	0.261
13/06/2014 01:30	0.261
13/06/2014 01:45	0.26
13/06/2014 02:00	0.26
13/06/2014 02:15	0.259
13/06/2014 02:30	0.258
13/06/2014 02:45	0.256
13/06/2014 03:00	0.255
13/06/2014 03:15	0.254
13/06/2014 03:30	0.252
13/06/2014 03:45	0.251
13/06/2014 04:00	0.25
13/06/2014 04:15	0.248
13/06/2014 04:30	0.247
13/06/2014 04:45	0.246
13/06/2014 05:00	0.245
13/06/2014 05:15	0.244
13/06/2014 05:30	0.243
13/06/2014 05:45	0.242
13/06/2014 06:00	0.241
13/06/2014 06:15	0.24
13/06/2014 06:30	0.239
13/06/2014 06:45	0.239
13/06/2014 07:00	0.238
13/06/2014 07:15	0.238
13/06/2014 07:30	0.239
13/06/2014 07:45	0.241
13/06/2014 08:00	0.243
13/06/2014 08:15	0.244
13/06/2014 08:30	0.246
13/06/2014 08:45	0.247
13/06/2014 09:00	0.248
13/06/2014 09:15	0.249
13/06/2014 09:30	0.25
13/06/2014 09:45	0.251
13/06/2014 10:00	0.252
13/06/2014 10:15	0.253

Date	Model input Water level (m AOD)
13/06/2014 10:30	0.254
13/06/2014 10:45	0.255
13/06/2014 11:00	0.255
13/06/2014 11:15	0.257
13/06/2014 11:30	0.258
13/06/2014 11:45	0.258
13/06/2014 12:00	0.259
13/06/2014 12:15	0.26
13/06/2014 12:30	0.261
13/06/2014 12:45	0.262
13/06/2014 13:00	0.263
13/06/2014 13:15	0.263
13/06/2014 13:30	0.264
13/06/2014 13:45	0.265
13/06/2014 14:00	0.265
13/06/2014 14:15	0.265
13/06/2014 14:30	0.265
13/06/2014 14:45	0.265
13/06/2014 15:00	0.265
13/06/2014 15:15	0.264
13/06/2014 15:30	0.263
13/06/2014 15:45	0.263
13/06/2014 16:00	0.262
13/06/2014 16:15	0.261
13/06/2014 16:30	0.26
13/06/2014 16:45	0.259
13/06/2014 17:00	0.257
13/06/2014 17:15	0.256
13/06/2014 17:30	0.255
13/06/2014 17:45	0.254
13/06/2014 18:00	0.253
13/06/2014 18:15	0.252
13/06/2014 18:30	0.251
13/06/2014 18:45	0.25
13/06/2014 19:00	0.249
13/06/2014 19:15	0.248
13/06/2014 19:30	0.247
13/06/2014 19:45	0.247
13/06/2014 20:00	0.247
13/06/2014 20:15	0.248
13/06/2014 20:30	0.25
13/06/2014 20:45	0.251
13/06/2014 21:00	0.252
13/06/2014 21:15	0.253
13/06/2014 21:30	0.254
13/06/2014 21:45	0.255
13/06/2014 22:00	0.255
13/06/2014 22:15	0.256
13/06/2014 22:30	0.257
13/06/2014 22:45	0.258
13/06/2014 23:00	0.258
13/06/2014 23:15	0.259
13/06/2014 23:30	0.26
13/06/2014 23:45	0.261
14/06/2014 00:00	0.261
14/06/2014 00:15	0.262
14/06/2014 00:30	0.263
14/06/2014 00:45	0.263
14/06/2014 01:00	0.264
14/06/2014 01:15	0.265

Date	Model input Water level (m AOD)
14/06/2014 01:30	0.266
14/06/2014 01:45	0.267
14/06/2014 02:00	0.267
14/06/2014 02:15	0.268
14/06/2014 02:30	0.268
14/06/2014 02:45	0.268
14/06/2014 03:00	0.267
14/06/2014 03:15	0.266
14/06/2014 03:30	0.265
14/06/2014 03:45	0.264
14/06/2014 04:00	0.263
14/06/2014 04:15	0.262
14/06/2014 04:30	0.261
14/06/2014 04:45	0.26
14/06/2014 05:00	0.258
14/06/2014 05:15	0.257
14/06/2014 05:30	0.256
14/06/2014 05:45	0.255
14/06/2014 06:00	0.254
14/06/2014 06:15	0.253
14/06/2014 06:30	0.253
14/06/2014 06:45	0.252
14/06/2014 07:00	0.251
14/06/2014 07:15	0.25
14/06/2014 07:30	0.249
14/06/2014 07:45	0.249
14/06/2014 08:00	0.249
14/06/2014 08:15	0.25
14/06/2014 08:30	0.251
14/06/2014 08:45	0.252
14/06/2014 09:00	0.253
14/06/2014 09:15	0.254
14/06/2014 09:30	0.255
14/06/2014 09:45	0.256
14/06/2014 10:00	0.256
14/06/2014 10:15	0.257
14/06/2014 10:30	0.258
14/06/2014 10:45	0.259
14/06/2014 11:00	0.26
14/06/2014 11:15	0.26
14/06/2014 11:30	0.261
14/06/2014 11:45	0.262
14/06/2014 12:00	0.262
14/06/2014 12:15	0.263
14/06/2014 12:30	0.264
14/06/2014 12:45	0.265
14/06/2014 13:00	0.266
14/06/2014 13:15	0.267
14/06/2014 13:30	0.268
14/06/2014 13:45	0.269
14/06/2014 14:00	0.269
14/06/2014 14:15	0.27
14/06/2014 14:30	0.271
14/06/2014 14:45	0.271
14/06/2014 15:00	0.271
14/06/2014 15:15	0.271
14/06/2014 15:30	0.27
14/06/2014 15:45	0.269
14/06/2014 16:00	0.268
14/06/2014 16:15	0.267

Date	Model input Water level (m AOD)
14/06/2014 16:30	0.266
14/06/2014 16:45	0.264
14/06/2014 17:00	0.263
14/06/2014 17:15	0.262
14/06/2014 17:30	0.261
14/06/2014 17:45	0.26
14/06/2014 18:00	0.258
14/06/2014 18:15	0.257
14/06/2014 18:30	0.256
14/06/2014 18:45	0.256
14/06/2014 19:00	0.254
14/06/2014 19:15	0.253
14/06/2014 19:30	0.253
14/06/2014 19:45	0.252
14/06/2014 20:00	0.251
14/06/2014 20:15	0.25
14/06/2014 20:30	0.249
14/06/2014 20:45	0.249
14/06/2014 21:00	0.248
14/06/2014 21:15	0.248
14/06/2014 21:30	0.247
14/06/2014 21:45	0.247
14/06/2014 22:00	0.246
14/06/2014 22:15	0.246
14/06/2014 22:30	0.246
14/06/2014 22:45	0.246
14/06/2014 23:00	0.247
14/06/2014 23:15	0.247
14/06/2014 23:30	0.247
14/06/2014 23:45	0.248
15/06/2014 00:00	0.248
15/06/2014 00:15	0.248
15/06/2014 00:30	0.249
15/06/2014 00:45	0.249
15/06/2014 01:00	0.25
15/06/2014 01:15	0.25
15/06/2014 01:30	0.251
15/06/2014 01:45	0.251
15/06/2014 02:00	0.252
15/06/2014 02:15	0.252
15/06/2014 02:30	0.253
15/06/2014 02:45	0.254
15/06/2014 03:00	0.254
15/06/2014 03:15	0.255
15/06/2014 03:30	0.255
15/06/2014 03:45	0.255
15/06/2014 04:00	0.255
15/06/2014 04:15	0.254
15/06/2014 04:30	0.254
15/06/2014 04:45	0.253
15/06/2014 05:00	0.253
15/06/2014 05:15	0.252
15/06/2014 05:30	0.251
15/06/2014 05:45	0.25
15/06/2014 06:00	0.25
15/06/2014 06:15	0.249
15/06/2014 06:30	0.248
15/06/2014 06:45	0.248
15/06/2014 07:00	0.247
15/06/2014 07:15	0.247

Date	Model input Water level (m AOD)
15/06/2014 07:30	0.246
15/06/2014 07:45	0.246
15/06/2014 08:00	0.245
15/06/2014 08:15	0.245
15/06/2014 08:30	0.245
15/06/2014 08:45	0.244
15/06/2014 09:00	0.244
15/06/2014 09:15	0.244
15/06/2014 09:30	0.243
15/06/2014 09:45	0.243
15/06/2014 10:00	0.243
15/06/2014 10:15	0.243
15/06/2014 10:30	0.243
15/06/2014 10:45	0.244
15/06/2014 11:00	0.243
15/06/2014 11:15	0.244
15/06/2014 11:30	0.244
15/06/2014 11:45	0.245
15/06/2014 12:00	0.245
15/06/2014 12:15	0.245
15/06/2014 12:30	0.246
15/06/2014 12:45	0.246
15/06/2014 13:00	0.247
15/06/2014 13:15	0.247
15/06/2014 13:30	0.248
15/06/2014 13:45	0.248
15/06/2014 14:00	0.249
15/06/2014 14:15	0.25
15/06/2014 14:30	0.251
15/06/2014 14:45	0.251
15/06/2014 15:00	0.252
15/06/2014 15:15	0.252
15/06/2014 15:30	0.253
15/06/2014 15:45	0.253
15/06/2014 16:00	0.253
15/06/2014 16:15	0.253
15/06/2014 16:30	0.252
15/06/2014 16:45	0.252
15/06/2014 17:00	0.251
15/06/2014 17:15	0.251
15/06/2014 17:30	0.25
15/06/2014 17:45	0.249
15/06/2014 18:00	0.248
15/06/2014 18:15	0.248
15/06/2014 18:30	0.247
15/06/2014 18:45	0.247
15/06/2014 19:00	0.246
15/06/2014 19:15	0.245
15/06/2014 19:30	0.245
15/06/2014 19:45	0.244
15/06/2014 20:00	0.244
15/06/2014 20:15	0.243
15/06/2014 20:30	0.243
15/06/2014 20:45	0.242
15/06/2014 21:00	0.242
15/06/2014 21:15	0.241
15/06/2014 21:30	0.241
15/06/2014 21:45	0.241
15/06/2014 22:00	0.241
15/06/2014 22:15	0.241

Date	Model input Water level (m AOD)
15/06/2014 22:30	0.241
15/06/2014 22:45	0.241
15/06/2014 23:00	0.241
15/06/2014 23:15	0.241
15/06/2014 23:30	0.241
15/06/2014 23:45	0.241
16/06/2014 00:00	0.242
16/06/2014 00:15	0.242
16/06/2014 00:30	0.242
16/06/2014 00:45	0.243
16/06/2014 01:00	0.243
16/06/2014 01:15	0.243
16/06/2014 01:30	0.244
16/06/2014 01:45	0.244
16/06/2014 02:00	0.245
16/06/2014 02:15	0.246
16/06/2014 02:30	0.246
16/06/2014 02:45	0.247
16/06/2014 03:00	0.247
16/06/2014 03:15	0.248
16/06/2014 03:30	0.249
16/06/2014 03:45	0.25
16/06/2014 04:00	0.25
16/06/2014 04:15	0.251
16/06/2014 04:30	0.251
16/06/2014 04:45	0.251
16/06/2014 05:00	0.251
16/06/2014 05:15	0.251
16/06/2014 05:30	0.251
16/06/2014 05:45	0.251
16/06/2014 06:00	0.25
16/06/2014 06:15	0.25
16/06/2014 06:30	0.249
16/06/2014 06:45	0.248
16/06/2014 07:00	0.248
16/06/2014 07:15	0.247
16/06/2014 07:30	0.247
16/06/2014 07:45	0.246
16/06/2014 08:00	0.246
16/06/2014 08:15	0.246
16/06/2014 08:30	0.245
16/06/2014 08:45	0.245
16/06/2014 09:00	0.245
16/06/2014 09:15	0.246
16/06/2014 09:30	0.246
16/06/2014 09:45	0.246
16/06/2014 10:00	0.247
16/06/2014 10:15	0.247
16/06/2014 10:30	0.248
16/06/2014 10:45	0.248
16/06/2014 11:00	0.249
16/06/2014 11:15	0.249
16/06/2014 11:30	0.25
16/06/2014 11:45	0.25
16/06/2014 12:00	0.251
16/06/2014 12:15	0.251
16/06/2014 12:30	0.252
16/06/2014 12:45	0.252
16/06/2014 13:00	0.252
16/06/2014 13:15	0.253

Date	Model input Water level (m AOD)
16/06/2014 13:30	0.254
16/06/2014 13:45	0.255
16/06/2014 14:00	0.255
16/06/2014 14:15	0.256
16/06/2014 14:30	0.257
16/06/2014 14:45	0.258
16/06/2014 15:00	0.258
16/06/2014 15:15	0.258
16/06/2014 15:30	0.259
16/06/2014 15:45	0.26
16/06/2014 16:00	0.26
16/06/2014 16:15	0.261
16/06/2014 16:30	0.261
16/06/2014 16:45	0.261
16/06/2014 17:00	0.261
16/06/2014 17:15	0.261
16/06/2014 17:30	0.26
16/06/2014 17:45	0.259
16/06/2014 18:00	0.258
16/06/2014 18:15	0.258
16/06/2014 18:30	0.257
16/06/2014 18:45	0.256
16/06/2014 19:00	0.255
16/06/2014 19:15	0.255
16/06/2014 19:30	0.254
16/06/2014 19:45	0.254
16/06/2014 20:00	0.253
16/06/2014 20:15	0.253
16/06/2014 20:30	0.252
16/06/2014 20:45	0.252
16/06/2014 21:00	0.251
16/06/2014 21:15	0.251
16/06/2014 21:30	0.251
16/06/2014 21:45	0.25
16/06/2014 22:00	0.25
16/06/2014 22:15	0.25
16/06/2014 22:30	0.249
16/06/2014 22:45	0.249
16/06/2014 23:00	0.249
16/06/2014 23:15	0.249
16/06/2014 23:30	0.249
16/06/2014 23:45	0.249
17/06/2014 00:00	0.249
17/06/2014 00:15	0.249
17/06/2014 00:30	0.249
17/06/2014 00:45	0.249
17/06/2014 01:00	0.249
17/06/2014 01:15	0.25
17/06/2014 01:30	0.25
17/06/2014 01:45	0.25
17/06/2014 02:00	0.251
17/06/2014 02:15	0.251
17/06/2014 02:30	0.251
17/06/2014 02:45	0.252
17/06/2014 03:00	0.252
17/06/2014 03:15	0.253
17/06/2014 03:30	0.254
17/06/2014 03:45	0.254
17/06/2014 04:00	0.255
17/06/2014 04:15	0.255

Date	Model input Water level (m AOD)
17/06/2014 04:30	0.256
17/06/2014 04:45	0.256
17/06/2014 05:00	0.257
17/06/2014 05:15	0.257
17/06/2014 05:30	0.258
17/06/2014 05:45	0.258
17/06/2014 06:00	0.257
17/06/2014 06:15	0.257
17/06/2014 06:30	0.257
17/06/2014 06:45	0.256
17/06/2014 07:00	0.256
17/06/2014 07:15	0.255
17/06/2014 07:30	0.255
17/06/2014 07:45	0.253
17/06/2014 08:00	0.253
17/06/2014 08:15	0.253
17/06/2014 08:30	0.252
17/06/2014 08:45	0.252
17/06/2014 09:00	0.251
17/06/2014 09:15	0.25
17/06/2014 09:30	0.25
17/06/2014 09:45	0.249
17/06/2014 10:00	0.248
17/06/2014 10:15	0.248
17/06/2014 10:30	0.248
17/06/2014 10:45	0.248
17/06/2014 11:00	0.247
17/06/2014 11:15	0.247
17/06/2014 11:30	0.248
17/06/2014 11:45	0.247
17/06/2014 12:00	0.248
17/06/2014 12:15	0.248
17/06/2014 12:30	0.248
17/06/2014 12:45	0.247
17/06/2014 13:00	0.248
17/06/2014 13:15	0.248
17/06/2014 13:30	0.248
17/06/2014 13:45	0.248
17/06/2014 14:00	0.249
17/06/2014 14:15	0.249
17/06/2014 14:30	0.249
17/06/2014 14:45	0.25
17/06/2014 15:00	0.25
17/06/2014 15:15	0.251
17/06/2014 15:30	0.251
17/06/2014 15:45	0.252
17/06/2014 16:00	0.253
17/06/2014 16:15	0.253
17/06/2014 16:30	0.254
17/06/2014 16:45	0.254
17/06/2014 17:00	0.255
17/06/2014 17:15	0.256
17/06/2014 17:30	0.257
17/06/2014 17:45	0.257
17/06/2014 18:00	0.256
17/06/2014 18:15	0.256
17/06/2014 18:30	0.255
17/06/2014 18:45	0.255
17/06/2014 19:00	0.254
17/06/2014 19:15	0.254

Date	Model input Water level (m AOD)
17/06/2014 19:30	0.253
17/06/2014 19:45	0.252
17/06/2014 20:00	0.251
17/06/2014 20:15	0.25
17/06/2014 20:30	0.249
17/06/2014 20:45	0.25
17/06/2014 21:00	0.249
17/06/2014 21:15	0.249
17/06/2014 21:30	0.248
17/06/2014 21:45	0.248
17/06/2014 22:00	0.247
17/06/2014 22:15	0.247
17/06/2014 22:30	0.247
17/06/2014 22:45	0.246
17/06/2014 23:00	0.246
17/06/2014 23:15	0.245
17/06/2014 23:30	0.245
17/06/2014 23:45	0.245
18/06/2014 00:00	0.245
18/06/2014 00:15	0.244
18/06/2014 00:30	0.244
18/06/2014 00:45	0.244
18/06/2014 01:00	0.244
18/06/2014 01:15	0.244
18/06/2014 01:30	0.244
18/06/2014 01:45	0.245
18/06/2014 02:00	0.245
18/06/2014 02:15	0.245
18/06/2014 02:30	0.245
18/06/2014 02:45	0.246
18/06/2014 03:00	0.247
18/06/2014 03:15	0.248
18/06/2014 03:30	0.248
18/06/2014 03:45	0.248
18/06/2014 04:00	0.249
18/06/2014 04:15	0.25
18/06/2014 04:30	0.25
18/06/2014 04:45	0.251
18/06/2014 05:00	0.252
18/06/2014 05:15	0.252
18/06/2014 05:30	0.253
18/06/2014 05:45	0.254
18/06/2014 06:00	0.255
18/06/2014 06:15	0.255
18/06/2014 06:30	0.255
18/06/2014 06:45	0.255
18/06/2014 07:00	0.255
18/06/2014 07:15	0.255
18/06/2014 07:30	0.254
18/06/2014 07:45	0.254
18/06/2014 08:00	0.253
18/06/2014 08:15	0.253
18/06/2014 08:30	0.25
18/06/2014 08:45	0.25
18/06/2014 09:00	0.25
18/06/2014 09:15	0.25
18/06/2014 09:30	0.249
18/06/2014 09:45	0.249
18/06/2014 10:00	0.248
18/06/2014 10:15	0.248

Date	Model input Water level (m AOD)
18/06/2014 10:30	0.248
18/06/2014 10:45	0.248
18/06/2014 11:00	0.248
18/06/2014 11:15	0.248
18/06/2014 11:30	0.247
18/06/2014 11:45	0.247
18/06/2014 12:00	0.247
18/06/2014 12:15	0.248
18/06/2014 12:30	0.247
18/06/2014 12:45	0.248
18/06/2014 13:00	0.249
18/06/2014 13:15	0.249
18/06/2014 13:30	0.249
18/06/2014 13:45	0.249
18/06/2014 14:00	0.25
18/06/2014 14:15	0.25
18/06/2014 14:30	0.251
18/06/2014 14:45	0.251
18/06/2014 15:00	0.252
18/06/2014 15:15	0.252
18/06/2014 15:30	0.253
18/06/2014 15:45	0.253
18/06/2014 16:00	0.253
18/06/2014 16:15	0.254
18/06/2014 16:30	0.255
18/06/2014 16:45	0.255
18/06/2014 17:00	0.255
18/06/2014 17:15	0.256
18/06/2014 17:30	0.257
18/06/2014 17:45	0.257
18/06/2014 18:00	0.257
18/06/2014 18:15	0.258
18/06/2014 18:30	0.258
18/06/2014 18:45	0.258
18/06/2014 19:00	0.257
18/06/2014 19:15	0.257
18/06/2014 19:30	0.256
18/06/2014 19:45	0.256
18/06/2014 20:00	0.255
18/06/2014 20:15	0.254
18/06/2014 20:30	0.254
18/06/2014 20:45	0.253
18/06/2014 21:00	0.252
18/06/2014 21:15	0.252
18/06/2014 21:30	0.251
18/06/2014 21:45	0.251
18/06/2014 22:00	0.25
18/06/2014 22:15	0.25
18/06/2014 22:30	0.249
18/06/2014 22:45	0.249
18/06/2014 23:00	0.248
18/06/2014 23:15	0.248
18/06/2014 23:30	0.248
18/06/2014 23:45	0.248
19/06/2014 00:00	0.247
19/06/2014 00:15	0.247
19/06/2014 00:30	0.247
19/06/2014 00:45	0.247
19/06/2014 01:00	0.247
19/06/2014 01:15	0.247

Date	Model input Water level (m AOD)
19/06/2014 01:30	0.247
19/06/2014 01:45	0.247
19/06/2014 02:00	0.247
19/06/2014 02:15	0.247
19/06/2014 02:30	0.247
19/06/2014 02:45	0.247
19/06/2014 03:00	0.248
19/06/2014 03:15	0.248
19/06/2014 03:30	0.249
19/06/2014 03:45	0.249
19/06/2014 04:00	0.249
19/06/2014 04:15	0.25
19/06/2014 04:30	0.25
19/06/2014 04:45	0.251
19/06/2014 05:00	0.251
19/06/2014 05:15	0.252
19/06/2014 05:30	0.253
19/06/2014 05:45	0.254
19/06/2014 06:00	0.254
19/06/2014 06:15	0.255
19/06/2014 06:30	0.255
19/06/2014 06:45	0.256
19/06/2014 07:00	0.257
19/06/2014 07:15	0.257
19/06/2014 07:30	0.258
19/06/2014 07:45	0.258
19/06/2014 08:00	0.258
19/06/2014 08:15	0.258
19/06/2014 08:30	0.258
19/06/2014 08:45	0.258
19/06/2014 09:00	0.258
19/06/2014 09:15	0.257
19/06/2014 09:30	0.257
19/06/2014 09:45	0.256
19/06/2014 10:00	0.256
19/06/2014 10:15	0.256
19/06/2014 10:30	0.255
19/06/2014 10:45	0.255
19/06/2014 11:00	0.254
19/06/2014 11:15	0.254
19/06/2014 11:30	0.254
19/06/2014 11:45	0.254
19/06/2014 12:00	0.254
19/06/2014 12:15	0.254
19/06/2014 12:30	0.253
19/06/2014 12:45	0.254
19/06/2014 13:00	0.254
19/06/2014 13:15	0.254
19/06/2014 13:30	0.254
19/06/2014 13:45	0.255
19/06/2014 14:00	0.255
19/06/2014 14:15	0.255
19/06/2014 14:30	0.256
19/06/2014 14:45	0.256
19/06/2014 15:00	0.256
19/06/2014 15:15	0.257
19/06/2014 15:30	0.257
19/06/2014 15:45	0.258
19/06/2014 16:00	0.258
19/06/2014 16:15	0.259

Date	Model input Water level (m AOD)
19/06/2014 16:30	0.259
19/06/2014 16:45	0.26
19/06/2014 17:00	0.26
19/06/2014 17:15	0.261
19/06/2014 17:30	0.261
19/06/2014 17:45	0.262
19/06/2014 18:00	0.262
19/06/2014 18:15	0.263
19/06/2014 18:30	0.263
19/06/2014 18:45	0.264
19/06/2014 19:00	0.264
19/06/2014 19:15	0.265
19/06/2014 19:30	0.265
19/06/2014 19:45	0.265
19/06/2014 20:00	0.265
19/06/2014 20:15	0.265
19/06/2014 20:30	0.264
19/06/2014 20:45	0.264
19/06/2014 21:00	0.263
19/06/2014 21:15	0.263
19/06/2014 21:30	0.262
19/06/2014 21:45	0.261
19/06/2014 22:00	0.261
19/06/2014 22:15	0.26
19/06/2014 22:30	0.26
19/06/2014 22:45	0.259
19/06/2014 23:00	0.258
19/06/2014 23:15	0.258
19/06/2014 23:30	0.257
19/06/2014 23:45	0.257
20/06/2014 00:00	0.256
20/06/2014 00:15	0.256
20/06/2014 00:30	0.255
20/06/2014 00:45	0.255
20/06/2014 01:00	0.255
20/06/2014 01:15	0.254
20/06/2014 01:30	0.254
20/06/2014 01:45	0.254
20/06/2014 02:00	0.254
20/06/2014 02:15	0.254
20/06/2014 02:30	0.254
20/06/2014 02:45	0.254
20/06/2014 03:00	0.254
20/06/2014 03:15	0.254
20/06/2014 03:30	0.254
20/06/2014 03:45	0.254
20/06/2014 04:00	0.254
20/06/2014 04:15	0.255
20/06/2014 04:30	0.255
20/06/2014 04:45	0.255
20/06/2014 05:00	0.256
20/06/2014 05:15	0.256
20/06/2014 05:30	0.257
20/06/2014 05:45	0.257
20/06/2014 06:00	0.257
20/06/2014 06:15	0.258
20/06/2014 06:30	0.258
20/06/2014 06:45	0.259
20/06/2014 07:00	0.26
20/06/2014 07:15	0.26

Date	Model input Water level (m AOD)
20/06/2014 07:30	0.26
20/06/2014 07:45	0.261
20/06/2014 08:00	0.262
20/06/2014 08:15	0.262
20/06/2014 08:30	0.263
20/06/2014 08:45	0.263
20/06/2014 09:00	0.263
20/06/2014 09:15	0.263
20/06/2014 09:30	0.262
20/06/2014 09:45	0.262
20/06/2014 10:00	0.261
20/06/2014 10:15	0.261
20/06/2014 10:30	0.26
20/06/2014 10:45	0.259
20/06/2014 11:00	0.259
20/06/2014 11:15	0.258
20/06/2014 11:30	0.257
20/06/2014 11:45	0.257
20/06/2014 12:00	0.257
20/06/2014 12:15	0.256
20/06/2014 12:30	0.256
20/06/2014 12:45	0.255
20/06/2014 13:00	0.255
20/06/2014 13:15	0.255
20/06/2014 13:30	0.255
20/06/2014 13:45	0.254
20/06/2014 14:00	0.254
20/06/2014 14:15	0.254
20/06/2014 14:30	0.254
20/06/2014 14:45	0.254
20/06/2014 15:00	0.254
20/06/2014 15:15	0.255
20/06/2014 15:30	0.255
20/06/2014 15:45	0.255
20/06/2014 16:00	0.255
20/06/2014 16:15	0.255
20/06/2014 16:30	0.256
20/06/2014 16:45	0.256
20/06/2014 17:00	0.256
20/06/2014 17:15	0.257
20/06/2014 17:30	0.257
20/06/2014 17:45	0.257
20/06/2014 18:00	0.258
20/06/2014 18:15	0.258
20/06/2014 18:30	0.259
20/06/2014 18:45	0.259
20/06/2014 19:00	0.26
20/06/2014 19:15	0.26
20/06/2014 19:30	0.261
20/06/2014 19:45	0.262
20/06/2014 20:00	0.262
20/06/2014 20:15	0.262
20/06/2014 20:30	0.262
20/06/2014 20:45	0.262
20/06/2014 21:00	0.262
20/06/2014 21:15	0.261
20/06/2014 21:30	0.261
20/06/2014 21:45	0.26
20/06/2014 22:00	0.26
20/06/2014 22:15	0.259

Date	Model input Water level (m AOD)
20/06/2014 22:30	0.258
20/06/2014 22:45	0.258
20/06/2014 23:00	0.257
20/06/2014 23:15	0.257
20/06/2014 23:30	0.256
20/06/2014 23:45	0.255
21/06/2014 00:00	0.255
21/06/2014 00:15	0.255
21/06/2014 00:30	0.255
21/06/2014 00:45	0.254
21/06/2014 01:00	0.254
21/06/2014 01:15	0.253
21/06/2014 01:30	0.253
21/06/2014 01:45	0.253
21/06/2014 02:00	0.252
21/06/2014 02:15	0.252
21/06/2014 02:30	0.252
21/06/2014 02:45	0.252
21/06/2014 03:00	0.252
21/06/2014 03:15	0.252
21/06/2014 03:30	0.252
21/06/2014 03:45	0.252
21/06/2014 04:00	0.252
21/06/2014 04:15	0.252
21/06/2014 04:30	0.252
21/06/2014 04:45	0.252
21/06/2014 05:00	0.252
21/06/2014 05:15	0.252
21/06/2014 05:30	0.252
21/06/2014 05:45	0.253
21/06/2014 06:00	0.254
21/06/2014 06:15	0.254
21/06/2014 06:30	0.254
21/06/2014 06:45	0.254
21/06/2014 07:00	0.254
21/06/2014 07:15	0.255
21/06/2014 07:30	0.255
21/06/2014 07:45	0.256
21/06/2014 08:00	0.256
21/06/2014 08:15	0.256
21/06/2014 08:30	0.257
21/06/2014 08:45	0.258
21/06/2014 09:00	0.258
21/06/2014 09:15	0.259
21/06/2014 09:30	0.259
21/06/2014 09:45	0.259
21/06/2014 10:00	0.258
21/06/2014 10:15	0.259
21/06/2014 10:30	0.258
21/06/2014 10:45	0.258
21/06/2014 11:00	0.258
21/06/2014 11:15	0.257
21/06/2014 11:30	0.256
21/06/2014 11:45	0.256
21/06/2014 12:00	0.255
21/06/2014 12:15	0.255
21/06/2014 12:30	0.254
21/06/2014 12:45	0.254
21/06/2014 13:00	0.253
21/06/2014 13:15	0.252

Date	Model input Water level (m AOD)
21/06/2014 13:30	0.252
21/06/2014 13:45	0.251
21/06/2014 14:00	0.251
21/06/2014 14:15	0.251
21/06/2014 14:30	0.251
21/06/2014 14:45	0.251
21/06/2014 15:00	0.25
21/06/2014 15:15	0.25
21/06/2014 15:30	0.25
21/06/2014 15:45	0.251
21/06/2014 16:00	0.25
21/06/2014 16:15	0.251
21/06/2014 16:30	0.251
21/06/2014 16:45	0.251
21/06/2014 17:00	0.251
21/06/2014 17:15	0.251
21/06/2014 17:30	0.252
21/06/2014 17:45	0.252
21/06/2014 18:00	0.253
21/06/2014 18:15	0.253
21/06/2014 18:30	0.254
21/06/2014 18:45	0.254
21/06/2014 19:00	0.255
21/06/2014 19:15	0.255
21/06/2014 19:30	0.256
21/06/2014 19:45	0.256
21/06/2014 20:00	0.257
21/06/2014 20:15	0.257
21/06/2014 20:30	0.258
21/06/2014 20:45	0.258
21/06/2014 21:00	0.259
21/06/2014 21:15	0.26
21/06/2014 21:30	0.26
21/06/2014 21:45	0.26
21/06/2014 22:00	0.26
21/06/2014 22:15	0.26
21/06/2014 22:30	0.26
21/06/2014 22:45	0.259
21/06/2014 23:00	0.259
21/06/2014 23:15	0.259
21/06/2014 23:30	0.258
21/06/2014 23:45	0.257
22/06/2014 00:00	0.257
22/06/2014 00:15	0.256
22/06/2014 00:30	0.256
22/06/2014 00:45	0.256
22/06/2014 01:00	0.255
22/06/2014 01:15	0.255
22/06/2014 01:30	0.254
22/06/2014 01:45	0.254
22/06/2014 02:00	0.254
22/06/2014 02:15	0.253
22/06/2014 02:30	0.253
22/06/2014 02:45	0.253
22/06/2014 03:00	0.252
22/06/2014 03:15	0.252
22/06/2014 03:30	0.252
22/06/2014 03:45	0.252
22/06/2014 04:00	0.252
22/06/2014 04:15	0.252

Date	Model input Water level (m AOD)
22/06/2014 04:30	0.252
22/06/2014 04:45	0.252
22/06/2014 05:00	0.252
22/06/2014 05:15	0.252
22/06/2014 05:30	0.252
22/06/2014 05:45	0.252
22/06/2014 06:00	0.252
22/06/2014 06:15	0.253
22/06/2014 06:30	0.253
22/06/2014 06:45	0.254
22/06/2014 07:00	0.254
22/06/2014 07:15	0.254
22/06/2014 07:30	0.255
22/06/2014 07:45	0.255
22/06/2014 08:00	0.256
22/06/2014 08:15	0.256
22/06/2014 08:30	0.257
22/06/2014 08:45	0.257
22/06/2014 09:00	0.258
22/06/2014 09:15	0.258
22/06/2014 09:30	0.258
22/06/2014 09:45	0.259
22/06/2014 10:00	0.26
22/06/2014 10:15	0.26
22/06/2014 10:30	0.261
22/06/2014 10:45	0.261
22/06/2014 11:00	0.261
22/06/2014 11:15	0.261
22/06/2014 11:30	0.261
22/06/2014 11:45	0.261
22/06/2014 12:00	0.26
22/06/2014 12:15	0.26
22/06/2014 12:30	0.259
22/06/2014 12:45	0.259
22/06/2014 13:00	0.258
22/06/2014 13:15	0.258
22/06/2014 13:30	0.257
22/06/2014 13:45	0.257
22/06/2014 14:00	0.256
22/06/2014 14:15	0.256
22/06/2014 14:30	0.255
22/06/2014 14:45	0.255
22/06/2014 15:00	0.254
22/06/2014 15:15	0.254
22/06/2014 15:30	0.254
22/06/2014 15:45	0.254
22/06/2014 16:00	0.254
22/06/2014 16:15	0.254
22/06/2014 16:30	0.253
22/06/2014 16:45	0.254
22/06/2014 17:00	0.254
22/06/2014 17:15	0.254
22/06/2014 17:30	0.254
22/06/2014 17:45	0.254
22/06/2014 18:00	0.254
22/06/2014 18:15	0.254
22/06/2014 18:30	0.254
22/06/2014 18:45	0.255
22/06/2014 19:00	0.255
22/06/2014 19:15	0.255

Date	Model input Water level (m AOD)
22/06/2014 19:30	0.256
22/06/2014 19:45	0.256
22/06/2014 20:00	0.257
22/06/2014 20:15	0.257
22/06/2014 20:30	0.258
22/06/2014 20:45	0.258
22/06/2014 21:00	0.258
22/06/2014 21:15	0.259
22/06/2014 21:30	0.26
22/06/2014 21:45	0.26
22/06/2014 22:00	0.261
22/06/2014 22:15	0.261
22/06/2014 22:30	0.261
22/06/2014 22:45	0.262
22/06/2014 23:00	0.262
22/06/2014 23:15	0.262
22/06/2014 23:30	0.261
22/06/2014 23:45	0.261
23/06/2014 00:00	0.261
23/06/2014 00:15	0.26
23/06/2014 00:30	0.26
23/06/2014 00:45	0.259
23/06/2014 01:00	0.259
23/06/2014 01:15	0.259
23/06/2014 01:30	0.258
23/06/2014 01:45	0.258
23/06/2014 02:00	0.257
23/06/2014 02:15	0.257
23/06/2014 02:30	0.257
23/06/2014 02:45	0.256
23/06/2014 03:00	0.256
23/06/2014 03:15	0.256
23/06/2014 03:30	0.256
23/06/2014 03:45	0.255
23/06/2014 04:00	0.255
23/06/2014 04:15	0.255
23/06/2014 04:30	0.255
23/06/2014 04:45	0.255
23/06/2014 05:00	0.255
23/06/2014 05:15	0.255
23/06/2014 05:30	0.255
23/06/2014 05:45	0.255
23/06/2014 06:00	0.255
23/06/2014 06:15	0.255
23/06/2014 06:30	0.255
23/06/2014 06:45	0.255
23/06/2014 07:00	0.255
23/06/2014 07:15	0.255
23/06/2014 07:30	0.255
23/06/2014 07:45	0.256
23/06/2014 08:00	0.256
23/06/2014 08:15	0.256
23/06/2014 08:30	0.256
23/06/2014 08:45	0.256
23/06/2014 09:00	0.257
23/06/2014 09:15	0.257
23/06/2014 09:30	0.257
23/06/2014 09:45	0.257
23/06/2014 10:00	0.258
23/06/2014 10:15	0.259

Date	Model input Water level (m AOD)
23/06/2014 10:30	0.259
23/06/2014 10:45	0.259
23/06/2014 11:00	0.26
23/06/2014 11:15	0.26
23/06/2014 11:30	0.26
23/06/2014 11:45	0.26
23/06/2014 12:00	0.26
23/06/2014 12:15	0.26
23/06/2014 12:30	0.26
23/06/2014 12:45	0.259
23/06/2014 13:00	0.259
23/06/2014 13:15	0.259
23/06/2014 13:30	0.258
23/06/2014 13:45	0.258
23/06/2014 14:00	0.257
23/06/2014 14:15	0.257
23/06/2014 14:30	0.257
23/06/2014 14:45	0.256
23/06/2014 15:00	0.255
23/06/2014 15:15	0.254
23/06/2014 15:30	0.254
23/06/2014 15:45	0.254
23/06/2014 16:00	0.253
23/06/2014 16:15	0.253
23/06/2014 16:30	0.253
23/06/2014 16:45	0.252
23/06/2014 17:00	0.252
23/06/2014 17:15	0.252
23/06/2014 17:30	0.252
23/06/2014 17:45	0.251
23/06/2014 18:00	0.251
23/06/2014 18:15	0.251
23/06/2014 18:30	0.251
23/06/2014 18:45	0.251
23/06/2014 19:00	0.251
23/06/2014 19:15	0.251
23/06/2014 19:30	0.251
23/06/2014 19:45	0.251
23/06/2014 20:00	0.251
23/06/2014 20:15	0.252
23/06/2014 20:30	0.252
23/06/2014 20:45	0.252
23/06/2014 21:00	0.252
23/06/2014 21:15	0.253
23/06/2014 21:30	0.253
23/06/2014 21:45	0.253
23/06/2014 22:00	0.254
23/06/2014 22:15	0.254
23/06/2014 22:30	0.255
23/06/2014 22:45	0.255
23/06/2014 23:00	0.255
23/06/2014 23:15	0.256
23/06/2014 23:30	0.256
23/06/2014 23:45	0.256
24/06/2014 00:00	0.256
24/06/2014 00:15	0.256
24/06/2014 00:30	0.256
24/06/2014 00:45	0.256
24/06/2014 01:00	0.256
24/06/2014 01:15	0.255

Date	Model input Water level (m AOD)
24/06/2014 01:30	0.255
24/06/2014 01:45	0.254
24/06/2014 02:00	0.254
24/06/2014 02:15	0.253
24/06/2014 02:30	0.253
24/06/2014 02:45	0.252
24/06/2014 03:00	0.252
24/06/2014 03:15	0.251
24/06/2014 03:30	0.251
24/06/2014 03:45	0.251
24/06/2014 04:00	0.25
24/06/2014 04:15	0.25
24/06/2014 04:30	0.25
24/06/2014 04:45	0.25
24/06/2014 05:00	0.249
24/06/2014 05:15	0.249
24/06/2014 05:30	0.249
24/06/2014 05:45	0.249
24/06/2014 06:00	0.249
24/06/2014 06:15	0.248
24/06/2014 06:30	0.249
24/06/2014 06:45	0.248
24/06/2014 07:00	0.248
24/06/2014 07:15	0.248
24/06/2014 07:30	0.249
24/06/2014 07:45	0.249
24/06/2014 08:00	0.249
24/06/2014 08:15	0.249
24/06/2014 08:30	0.249
24/06/2014 08:45	0.25
24/06/2014 09:00	0.25
24/06/2014 09:15	0.25
24/06/2014 09:30	0.25
24/06/2014 09:45	0.251
24/06/2014 10:00	0.251
24/06/2014 10:15	0.251
24/06/2014 10:30	0.252
24/06/2014 10:45	0.252
24/06/2014 11:00	0.252
24/06/2014 11:15	0.253
24/06/2014 11:30	0.253
24/06/2014 11:45	0.253
24/06/2014 12:00	0.254
24/06/2014 12:15	0.254
24/06/2014 12:30	0.255
24/06/2014 12:45	0.254
24/06/2014 13:00	0.255
24/06/2014 13:15	0.255
24/06/2014 13:30	0.254
24/06/2014 13:45	0.254
24/06/2014 14:00	0.254
24/06/2014 14:15	0.253
24/06/2014 14:30	0.254
24/06/2014 14:45	0.258
24/06/2014 15:00	0.259
24/06/2014 15:15	0.259
24/06/2014 15:30	0.26
24/06/2014 15:45	0.262
24/06/2014 16:00	0.265
24/06/2014 16:15	0.266

Date	Model input Water level (m AOD)
24/06/2014 16:30	0.267
24/06/2014 16:45	0.268
24/06/2014 17:00	0.27
24/06/2014 17:15	0.271
24/06/2014 17:30	0.271
24/06/2014 17:45	0.272
24/06/2014 18:00	0.273
24/06/2014 18:15	0.274
24/06/2014 18:30	0.275
24/06/2014 18:45	0.276
24/06/2014 19:00	0.277
24/06/2014 19:15	0.278
24/06/2014 19:30	0.279
24/06/2014 19:45	0.28
24/06/2014 20:00	0.282
24/06/2014 20:15	0.283
24/06/2014 20:30	0.284
24/06/2014 20:45	0.286
24/06/2014 21:00	0.287
24/06/2014 21:15	0.289
24/06/2014 21:30	0.29
24/06/2014 21:45	0.292
24/06/2014 22:00	0.293
24/06/2014 22:15	0.295
24/06/2014 22:30	0.297
24/06/2014 22:45	0.299
24/06/2014 23:00	0.3
24/06/2014 23:15	0.302
24/06/2014 23:30	0.303
24/06/2014 23:45	0.305
25/06/2014 00:00	0.307
25/06/2014 00:15	0.308
25/06/2014 00:30	0.31
25/06/2014 00:45	0.311
25/06/2014 01:00	0.312
25/06/2014 01:15	0.313
25/06/2014 01:30	0.314
25/06/2014 01:45	0.315
25/06/2014 02:00	0.315
25/06/2014 02:15	0.316
25/06/2014 02:30	0.316
25/06/2014 02:45	0.317
25/06/2014 03:00	0.317
25/06/2014 03:15	0.318
25/06/2014 03:30	0.318
25/06/2014 03:45	0.318
25/06/2014 04:00	0.318
25/06/2014 04:15	0.319
25/06/2014 04:30	0.319
25/06/2014 04:45	0.319
25/06/2014 05:00	0.319
25/06/2014 05:15	0.319
25/06/2014 05:30	0.32
25/06/2014 05:45	0.32
25/06/2014 06:00	0.32
25/06/2014 06:15	0.32
25/06/2014 06:30	0.321
25/06/2014 06:45	0.321
25/06/2014 07:00	0.321
25/06/2014 07:15	0.322

Date	Model input Water level (m AOD)
25/06/2014 07:30	0.322
25/06/2014 07:45	0.323
25/06/2014 08:00	0.323
25/06/2014 08:15	0.324
25/06/2014 08:30	0.324
25/06/2014 08:45	0.325
25/06/2014 09:00	0.325
25/06/2014 09:15	0.326
25/06/2014 09:30	0.326
25/06/2014 09:45	0.327
25/06/2014 10:00	0.328
25/06/2014 10:15	0.328
25/06/2014 10:30	0.329
25/06/2014 10:45	0.329
25/06/2014 11:00	0.33
25/06/2014 11:15	0.33
25/06/2014 11:30	0.331
25/06/2014 11:45	0.331
25/06/2014 12:00	0.332
25/06/2014 12:15	0.332
25/06/2014 12:30	0.333
25/06/2014 12:45	0.333
25/06/2014 13:00	0.334
25/06/2014 13:15	0.335
25/06/2014 13:30	0.335
25/06/2014 13:45	0.334
25/06/2014 14:00	0.334
25/06/2014 14:15	0.334
25/06/2014 14:30	0.333
25/06/2014 14:45	0.332
25/06/2014 15:00	0.332
25/06/2014 15:15	0.332
25/06/2014 15:30	0.331
25/06/2014 15:45	0.33
25/06/2014 16:00	0.33
25/06/2014 16:15	0.329
25/06/2014 16:30	0.328
25/06/2014 16:45	0.328
25/06/2014 17:00	0.327
25/06/2014 17:15	0.327
25/06/2014 17:30	0.326
25/06/2014 17:45	0.326
25/06/2014 18:00	0.325
25/06/2014 18:15	0.325
25/06/2014 18:30	0.324
25/06/2014 18:45	0.324
25/06/2014 19:00	0.324
25/06/2014 19:15	0.324
25/06/2014 19:30	0.324
25/06/2014 19:45	0.324
25/06/2014 20:00	0.324
25/06/2014 20:15	0.324
25/06/2014 20:30	0.324
25/06/2014 20:45	0.324
25/06/2014 21:00	0.324
25/06/2014 21:15	0.324
25/06/2014 21:30	0.325
25/06/2014 21:45	0.325
25/06/2014 22:00	0.325
25/06/2014 22:15	0.326

Date	Model input Water level (m AOD)
25/06/2014 22:30	0.326
25/06/2014 22:45	0.327
25/06/2014 23:00	0.327
25/06/2014 23:15	0.328
25/06/2014 23:30	0.328
25/06/2014 23:45	0.329
26/06/2014 00:00	0.329
26/06/2014 00:15	0.33
26/06/2014 00:30	0.33
26/06/2014 00:45	0.331
26/06/2014 01:00	0.332
26/06/2014 01:15	0.332
26/06/2014 01:30	0.333
26/06/2014 01:45	0.333
26/06/2014 02:00	0.333
26/06/2014 02:15	0.332
26/06/2014 02:30	0.332
26/06/2014 02:45	0.332
26/06/2014 03:00	0.331
26/06/2014 03:15	0.331
26/06/2014 03:30	0.33
26/06/2014 03:45	0.33
26/06/2014 04:00	0.329
26/06/2014 04:15	0.329
26/06/2014 04:30	0.328
26/06/2014 04:45	0.328
26/06/2014 05:00	0.328
26/06/2014 05:15	0.327
26/06/2014 05:30	0.326
26/06/2014 05:45	0.326
26/06/2014 06:00	0.326
26/06/2014 06:15	0.325
26/06/2014 06:30	0.325
26/06/2014 06:45	0.325
26/06/2014 07:00	0.325
26/06/2014 07:15	0.324
26/06/2014 07:30	0.324
26/06/2014 07:45	0.324
26/06/2014 08:00	0.324
26/06/2014 08:15	0.324
26/06/2014 08:30	0.325
26/06/2014 08:45	0.325
26/06/2014 09:00	0.325
26/06/2014 09:15	0.325
26/06/2014 09:30	0.325
26/06/2014 09:45	0.325
26/06/2014 10:00	0.325
26/06/2014 10:15	0.325
26/06/2014 10:30	0.325
26/06/2014 10:45	0.326
26/06/2014 11:00	0.326
26/06/2014 11:15	0.326
26/06/2014 11:30	0.327
26/06/2014 11:45	0.327
26/06/2014 12:00	0.327
26/06/2014 12:15	0.327
26/06/2014 12:30	0.328
26/06/2014 12:45	0.328
26/06/2014 13:00	0.328
26/06/2014 13:15	0.329

Date	Model input Water level (m AOD)
26/06/2014 13:30	0.329
26/06/2014 13:45	0.329
26/06/2014 14:00	0.329
26/06/2014 14:15	0.329
26/06/2014 14:30	0.328
26/06/2014 14:45	0.328
26/06/2014 15:00	0.327
26/06/2014 15:15	0.327
26/06/2014 15:30	0.326
26/06/2014 15:45	0.325
26/06/2014 16:00	0.324
26/06/2014 16:15	0.323
26/06/2014 16:30	0.323
26/06/2014 16:45	0.322
26/06/2014 17:00	0.321
26/06/2014 17:15	0.32
26/06/2014 17:30	0.32
26/06/2014 17:45	0.319
26/06/2014 18:00	0.318
26/06/2014 18:15	0.318
26/06/2014 18:30	0.317
26/06/2014 18:45	0.317
26/06/2014 19:00	0.316
26/06/2014 19:15	0.316
26/06/2014 19:30	0.316
26/06/2014 19:45	0.315
26/06/2014 20:00	0.315
26/06/2014 20:15	0.315
26/06/2014 20:30	0.315
26/06/2014 20:45	0.315
26/06/2014 21:00	0.315
26/06/2014 21:15	0.315
26/06/2014 21:30	0.315
26/06/2014 21:45	0.316
26/06/2014 22:00	0.316
26/06/2014 22:15	0.316
26/06/2014 22:30	0.317
26/06/2014 22:45	0.317
26/06/2014 23:00	0.317
26/06/2014 23:15	0.318
26/06/2014 23:30	0.318
26/06/2014 23:45	0.319
27/06/2014 00:00	0.319
27/06/2014 00:15	0.32
27/06/2014 00:30	0.32
27/06/2014 00:45	0.321
27/06/2014 01:00	0.321
27/06/2014 01:15	0.322
27/06/2014 01:30	0.322
27/06/2014 01:45	0.323
27/06/2014 02:00	0.324
27/06/2014 02:15	0.324
27/06/2014 02:30	0.324
27/06/2014 02:45	0.324
27/06/2014 03:00	0.324
27/06/2014 03:15	0.324
27/06/2014 03:30	0.324
27/06/2014 03:45	0.323
27/06/2014 04:00	0.323
27/06/2014 04:15	0.322

Date	Model input Water level (m AOD)
27/06/2014 04:30	0.322
27/06/2014 04:45	0.321
27/06/2014 05:00	0.321
27/06/2014 05:15	0.32
27/06/2014 05:30	0.32
27/06/2014 05:45	0.319
27/06/2014 06:00	0.319
27/06/2014 06:15	0.318
27/06/2014 06:30	0.318
27/06/2014 06:45	0.317
27/06/2014 07:00	0.317
27/06/2014 07:15	0.317
27/06/2014 07:30	0.317
27/06/2014 07:45	0.318
27/06/2014 08:00	0.318
27/06/2014 08:15	0.318
27/06/2014 08:30	0.319
27/06/2014 08:45	0.319
27/06/2014 09:00	0.319
27/06/2014 09:15	0.32
27/06/2014 09:30	0.32
27/06/2014 09:45	0.321
27/06/2014 10:00	0.321
27/06/2014 10:15	0.321
27/06/2014 10:30	0.322
27/06/2014 10:45	0.322
27/06/2014 11:00	0.323
27/06/2014 11:15	0.323
27/06/2014 11:30	0.324
27/06/2014 11:45	0.325
27/06/2014 12:00	0.325
27/06/2014 12:15	0.325
27/06/2014 12:30	0.326
27/06/2014 12:45	0.326
27/06/2014 13:00	0.327
27/06/2014 13:15	0.327
27/06/2014 13:30	0.328
27/06/2014 13:45	0.328
27/06/2014 14:00	0.329
27/06/2014 14:15	0.329
27/06/2014 14:30	0.33
27/06/2014 14:45	0.328
27/06/2014 15:00	0.329
27/06/2014 15:15	0.328
27/06/2014 15:30	0.327
27/06/2014 15:45	0.327
27/06/2014 16:00	0.326
27/06/2014 16:15	0.325
27/06/2014 16:30	0.325
27/06/2014 16:45	0.324
27/06/2014 17:00	0.323
27/06/2014 17:15	0.323
27/06/2014 17:30	0.322
27/06/2014 17:45	0.321
27/06/2014 18:00	0.323
27/06/2014 18:15	0.323
27/06/2014 18:30	0.322
27/06/2014 18:45	0.321
27/06/2014 19:00	0.321
27/06/2014 19:15	0.32

Date	Model input Water level (m AOD)
27/06/2014 19:30	0.32
27/06/2014 19:45	0.32
27/06/2014 20:00	0.32
27/06/2014 20:15	0.32
27/06/2014 20:30	0.319
27/06/2014 20:45	0.32
27/06/2014 21:00	0.32
27/06/2014 21:15	0.32
27/06/2014 21:30	0.32
27/06/2014 21:45	0.32
27/06/2014 22:00	0.321
27/06/2014 22:15	0.321
27/06/2014 22:30	0.321
27/06/2014 22:45	0.322
27/06/2014 23:00	0.322
27/06/2014 23:15	0.323
27/06/2014 23:30	0.323
27/06/2014 23:45	0.324
28/06/2014 00:00	0.325
28/06/2014 00:15	0.325
28/06/2014 00:30	0.326
28/06/2014 00:45	0.327
28/06/2014 01:00	0.328
28/06/2014 01:15	0.328
28/06/2014 01:30	0.329
28/06/2014 01:45	0.33
28/06/2014 02:00	0.331
28/06/2014 02:15	0.331
28/06/2014 02:30	0.332
28/06/2014 02:45	0.333
28/06/2014 03:00	0.334
28/06/2014 03:15	0.334
28/06/2014 03:30	0.334
28/06/2014 03:45	0.334
28/06/2014 04:00	0.334
28/06/2014 04:15	0.333
28/06/2014 04:30	0.333
28/06/2014 04:45	0.333
28/06/2014 05:00	0.332
28/06/2014 05:15	0.332
28/06/2014 05:30	0.331
28/06/2014 05:45	0.331
28/06/2014 06:00	0.331
28/06/2014 06:15	0.33
28/06/2014 06:30	0.33
28/06/2014 06:45	0.33
28/06/2014 07:00	0.329
28/06/2014 07:15	0.329
28/06/2014 07:30	0.329
28/06/2014 07:45	0.329
28/06/2014 08:00	0.329
28/06/2014 08:15	0.33
28/06/2014 08:30	0.33
28/06/2014 08:45	0.33
28/06/2014 09:00	0.33
28/06/2014 09:15	0.331
28/06/2014 09:30	0.331
28/06/2014 09:45	0.332
28/06/2014 10:00	0.333
28/06/2014 10:15	0.333

Date	Model input Water level (m AOD)
28/06/2014 10:30	0.334
28/06/2014 10:45	0.334
28/06/2014 11:00	0.334
28/06/2014 11:15	0.335
28/06/2014 11:30	0.336
28/06/2014 11:45	0.336
28/06/2014 12:00	0.337
28/06/2014 12:15	0.337
28/06/2014 12:30	0.338
28/06/2014 12:45	0.338
28/06/2014 13:00	0.339
28/06/2014 13:15	0.34
28/06/2014 13:30	0.34
28/06/2014 13:45	0.341
28/06/2014 14:00	0.341
28/06/2014 14:15	0.342
28/06/2014 14:30	0.342
28/06/2014 14:45	0.343
28/06/2014 15:00	0.343
28/06/2014 15:15	0.344
28/06/2014 15:30	0.343
28/06/2014 15:45	0.343
28/06/2014 16:00	0.342
28/06/2014 16:15	0.342
28/06/2014 16:30	0.341
28/06/2014 16:45	0.34
28/06/2014 17:00	0.339
28/06/2014 17:15	0.338
28/06/2014 17:30	0.338
28/06/2014 17:45	0.337
28/06/2014 18:00	0.336
28/06/2014 18:15	0.335
28/06/2014 18:30	0.335
28/06/2014 18:45	0.334
28/06/2014 19:00	0.333
28/06/2014 19:15	0.332
28/06/2014 19:30	0.332
28/06/2014 19:45	0.331
28/06/2014 20:00	0.331
28/06/2014 20:15	0.33
28/06/2014 20:30	0.33
28/06/2014 20:45	0.33
28/06/2014 21:00	0.33
28/06/2014 21:15	0.331
28/06/2014 21:30	0.331
28/06/2014 21:45	0.331
28/06/2014 22:00	0.332
28/06/2014 22:15	0.332
28/06/2014 22:30	0.333
28/06/2014 22:45	0.334
28/06/2014 23:00	0.334
28/06/2014 23:15	0.335
28/06/2014 23:30	0.335
28/06/2014 23:45	0.336
29/06/2014 00:00	0.336
29/06/2014 00:15	0.337
29/06/2014 00:30	0.338
29/06/2014 00:45	0.338
29/06/2014 01:00	0.339
29/06/2014 01:15	0.34

Date	Model input Water level (m AOD)
29/06/2014 01:30	0.34
29/06/2014 01:45	0.341
29/06/2014 02:00	0.341
29/06/2014 02:15	0.342
29/06/2014 02:30	0.343
29/06/2014 02:45	0.344
29/06/2014 03:00	0.344
29/06/2014 03:15	0.345
29/06/2014 03:30	0.345
29/06/2014 03:45	0.346
29/06/2014 04:00	0.346
29/06/2014 04:15	0.345
29/06/2014 04:30	0.345
29/06/2014 04:45	0.344
29/06/2014 05:00	0.344
29/06/2014 05:15	0.343
29/06/2014 05:30	0.342
29/06/2014 05:45	0.341
29/06/2014 06:00	0.34
29/06/2014 06:15	0.34
29/06/2014 06:30	0.339
29/06/2014 06:45	0.338
29/06/2014 07:00	0.337
29/06/2014 07:15	0.336
29/06/2014 07:30	0.336
29/06/2014 07:45	0.335
29/06/2014 08:00	0.336
29/06/2014 08:15	0.336
29/06/2014 08:30	0.336
29/06/2014 08:45	0.337
29/06/2014 09:00	0.338
29/06/2014 09:15	0.338
29/06/2014 09:30	0.339
29/06/2014 09:45	0.339
29/06/2014 10:00	0.34
29/06/2014 10:15	0.34
29/06/2014 10:30	0.34
29/06/2014 10:45	0.34
29/06/2014 11:00	0.341
29/06/2014 11:15	0.342
29/06/2014 11:30	0.342
29/06/2014 11:45	0.342
29/06/2014 12:00	0.343
29/06/2014 12:15	0.344
29/06/2014 12:30	0.344
29/06/2014 12:45	0.344
29/06/2014 13:00	0.345
29/06/2014 13:15	0.346
29/06/2014 13:30	0.347
29/06/2014 13:45	0.35
29/06/2014 14:00	0.354
29/06/2014 14:15	0.355
29/06/2014 14:30	0.356
29/06/2014 14:45	0.357
29/06/2014 15:00	0.358
29/06/2014 15:15	0.359
29/06/2014 15:30	0.359
29/06/2014 15:45	0.36
29/06/2014 16:00	0.36
29/06/2014 16:15	0.36

Date	Model input Water level (m AOD)
29/06/2014 16:30	0.359
29/06/2014 16:45	0.358
29/06/2014 17:00	0.357
29/06/2014 17:15	0.356
29/06/2014 17:30	0.355
29/06/2014 17:45	0.354
29/06/2014 18:00	0.354
29/06/2014 18:15	0.353
29/06/2014 18:30	0.352
29/06/2014 18:45	0.351
29/06/2014 19:00	0.35
29/06/2014 19:15	0.349
29/06/2014 19:30	0.349
29/06/2014 19:45	0.348
29/06/2014 20:00	0.348
29/06/2014 20:15	0.347
29/06/2014 20:30	0.347
29/06/2014 20:45	0.346
29/06/2014 21:00	0.346
29/06/2014 21:15	0.346
29/06/2014 21:30	0.346
29/06/2014 21:45	0.347
29/06/2014 22:00	0.348
29/06/2014 22:15	0.349
29/06/2014 22:30	0.35
29/06/2014 22:45	0.351
29/06/2014 23:00	0.352
29/06/2014 23:15	0.353
29/06/2014 23:30	0.354
29/06/2014 23:45	0.355
30/06/2014 00:00	0.356
30/06/2014 00:15	0.357
30/06/2014 00:30	0.358
30/06/2014 00:45	0.359
30/06/2014 01:00	0.36
30/06/2014 01:15	0.361
30/06/2014 01:30	0.362
30/06/2014 01:45	0.363
30/06/2014 02:00	0.364
30/06/2014 02:15	0.365
30/06/2014 02:30	0.365
30/06/2014 02:45	0.366
30/06/2014 03:00	0.367
30/06/2014 03:15	0.368
30/06/2014 03:30	0.369
30/06/2014 03:45	0.37
30/06/2014 04:00	0.37
30/06/2014 04:15	0.37
30/06/2014 04:30	0.37
30/06/2014 04:45	0.369
30/06/2014 05:00	0.369
30/06/2014 05:15	0.368
30/06/2014 05:30	0.367
30/06/2014 05:45	0.366
30/06/2014 06:00	0.366
30/06/2014 06:15	0.365
30/06/2014 06:30	0.364
30/06/2014 06:45	0.363
30/06/2014 07:00	0.362
30/06/2014 07:15	0.361

Date	Model input Water level (m AOD)
30/06/2014 07:30	0.361
30/06/2014 07:45	0.36
30/06/2014 08:00	0.359
30/06/2014 08:15	0.359
30/06/2014 08:30	0.358
30/06/2014 08:45	0.358
30/06/2014 09:00	0.359
30/06/2014 09:15	0.36
30/06/2014 09:30	0.361
30/06/2014 09:45	0.362
30/06/2014 10:00	0.363
30/06/2014 10:15	0.364
30/06/2014 10:30	0.364
30/06/2014 10:45	0.365
30/06/2014 11:00	0.365
30/06/2014 11:15	0.366
30/06/2014 11:30	0.367
30/06/2014 11:45	0.367
30/06/2014 12:00	0.368
30/06/2014 12:15	0.368
30/06/2014 12:30	0.369
30/06/2014 12:45	0.37
30/06/2014 13:00	0.37
30/06/2014 13:15	0.371
30/06/2014 13:30	0.371
30/06/2014 13:45	0.372
30/06/2014 14:00	0.372
30/06/2014 14:15	0.373
30/06/2014 14:30	0.373
30/06/2014 14:45	0.374
30/06/2014 15:00	0.374
30/06/2014 15:15	0.375
30/06/2014 15:30	0.375
30/06/2014 15:45	0.376
30/06/2014 16:00	0.376
30/06/2014 16:15	0.375
30/06/2014 16:30	0.374
30/06/2014 16:45	0.373
30/06/2014 17:00	0.372
30/06/2014 17:15	0.371
30/06/2014 17:30	0.369
30/06/2014 17:45	0.368
30/06/2014 18:00	0.366
30/06/2014 18:15	0.365
30/06/2014 18:30	0.363
30/06/2014 18:45	0.362
30/06/2014 19:00	0.361
30/06/2014 19:15	0.359
30/06/2014 19:30	0.358
30/06/2014 19:45	0.357
30/06/2014 20:00	0.356
30/06/2014 20:15	0.355
30/06/2014 20:30	0.354
30/06/2014 20:45	0.353
30/06/2014 21:00	0.352
30/06/2014 21:15	0.351
30/06/2014 21:30	0.35
30/06/2014 21:45	0.35
30/06/2014 22:00	0.349
30/06/2014 22:15	0.349

Date	Model input Water level (m AOD)
30/06/2014 22:30	0.349
30/06/2014 22:45	0.35
30/06/2014 23:00	0.351
30/06/2014 23:15	0.352
30/06/2014 23:30	0.353
30/06/2014 23:45	0.353
01/07/2014 00:00	0.354
01/07/2014 00:15	0.355
01/07/2014 00:30	0.355
01/07/2014 00:45	0.356
01/07/2014 01:00	0.357
01/07/2014 01:15	0.357
01/07/2014 01:30	0.358
01/07/2014 01:45	0.359
01/07/2014 02:00	0.359
01/07/2014 02:15	0.36
01/07/2014 02:30	0.362
01/07/2014 02:45	0.362
01/07/2014 03:00	0.363
01/07/2014 03:15	0.363
01/07/2014 03:30	0.364
01/07/2014 03:45	0.365
01/07/2014 04:00	0.365
01/07/2014 04:15	0.365
01/07/2014 04:30	0.366
01/07/2014 04:45	0.365
01/07/2014 05:00	0.365
01/07/2014 05:15	0.364
01/07/2014 05:30	0.363
01/07/2014 05:45	0.362
01/07/2014 06:00	0.361
01/07/2014 06:15	0.359
01/07/2014 06:30	0.359
01/07/2014 06:45	0.357
01/07/2014 07:00	0.356
01/07/2014 07:15	0.355
01/07/2014 07:30	0.354
01/07/2014 07:45	0.353
01/07/2014 08:00	0.352
01/07/2014 08:15	0.351
01/07/2014 08:30	0.35
01/07/2014 08:45	0.349
01/07/2014 09:00	0.348
01/07/2014 09:15	0.348
01/07/2014 09:30	0.348
01/07/2014 09:45	0.349
01/07/2014 10:00	0.35
01/07/2014 10:15	0.352
01/07/2014 10:30	0.353
01/07/2014 10:45	0.354
01/07/2014 11:00	0.354
01/07/2014 11:15	0.355
01/07/2014 11:30	0.356
01/07/2014 11:45	0.357
01/07/2014 12:00	0.357
01/07/2014 12:15	0.358
01/07/2014 12:30	0.358
01/07/2014 12:45	0.358
01/07/2014 13:00	0.359
01/07/2014 13:15	0.36

Date	Model input Water level (m AOD)
01/07/2014 13:30	0.36
01/07/2014 13:45	0.36
01/07/2014 14:00	0.361
01/07/2014 14:15	0.361
01/07/2014 14:30	0.362
01/07/2014 14:45	0.362
01/07/2014 15:00	0.363
01/07/2014 15:15	0.363
01/07/2014 15:30	0.363
01/07/2014 15:45	0.364
01/07/2014 16:00	0.364
01/07/2014 16:15	0.364
01/07/2014 16:30	0.365
01/07/2014 16:45	0.365
01/07/2014 17:00	0.364
01/07/2014 17:15	0.363
01/07/2014 17:30	0.361
01/07/2014 17:45	0.36
01/07/2014 18:00	0.359
01/07/2014 18:15	0.357
01/07/2014 18:30	0.356
01/07/2014 18:45	0.354
01/07/2014 19:00	0.352
01/07/2014 19:15	0.351
01/07/2014 19:30	0.35
01/07/2014 19:45	0.348
01/07/2014 20:00	0.347
01/07/2014 20:15	0.346
01/07/2014 20:30	0.345
01/07/2014 20:45	0.344
01/07/2014 21:00	0.342
01/07/2014 21:15	0.341
01/07/2014 21:30	0.342
01/07/2014 21:45	0.341
01/07/2014 22:00	0.34
01/07/2014 22:15	0.339
01/07/2014 22:30	0.338
01/07/2014 22:45	0.338
01/07/2014 23:00	0.338
01/07/2014 23:15	0.338
01/07/2014 23:30	0.339
01/07/2014 23:45	0.34
02/07/2014 00:00	0.341
02/07/2014 00:15	0.342
02/07/2014 00:30	0.343
02/07/2014 00:45	0.344
02/07/2014 01:00	0.344
02/07/2014 01:15	0.345
02/07/2014 01:30	0.346
02/07/2014 01:45	0.346
02/07/2014 02:00	0.347
02/07/2014 02:15	0.348
02/07/2014 02:30	0.348
02/07/2014 02:45	0.349
02/07/2014 03:00	0.349
02/07/2014 03:15	0.35
02/07/2014 03:30	0.351
02/07/2014 03:45	0.351
02/07/2014 04:00	0.352
02/07/2014 04:15	0.353

Date	Model input Water level (m AOD)
02/07/2014 04:30	0.353
02/07/2014 04:45	0.354
02/07/2014 05:00	0.354
02/07/2014 05:15	0.353
02/07/2014 05:30	0.353
02/07/2014 05:45	0.352
02/07/2014 06:00	0.351
02/07/2014 06:15	0.35
02/07/2014 06:30	0.349
02/07/2014 06:45	0.348
02/07/2014 07:00	0.347
02/07/2014 07:15	0.346
02/07/2014 07:30	0.345
02/07/2014 07:45	0.343
02/07/2014 08:00	0.342
02/07/2014 08:15	0.341
02/07/2014 08:30	0.34
02/07/2014 08:45	0.339
02/07/2014 09:00	0.338
02/07/2014 09:15	0.338
02/07/2014 09:30	0.337
02/07/2014 09:45	0.337
02/07/2014 10:00	0.335
02/07/2014 10:15	0.335
02/07/2014 10:30	0.335
02/07/2014 10:45	0.335
02/07/2014 11:00	0.334
02/07/2014 11:15	0.335
02/07/2014 11:30	0.334
02/07/2014 11:45	0.335
02/07/2014 12:00	0.335
02/07/2014 12:15	0.335
02/07/2014 12:30	0.335
02/07/2014 12:45	0.335
02/07/2014 13:00	0.335
02/07/2014 13:15	0.336
02/07/2014 13:30	0.335
02/07/2014 13:45	0.336
02/07/2014 14:00	0.336
02/07/2014 14:15	0.336
02/07/2014 14:30	0.337
02/07/2014 14:45	0.337
02/07/2014 15:00	0.337
02/07/2014 15:15	0.338
02/07/2014 15:30	0.338
02/07/2014 15:45	0.338
02/07/2014 16:00	0.339
02/07/2014 16:15	0.339
02/07/2014 16:30	0.34
02/07/2014 16:45	0.34
02/07/2014 17:00	0.34
02/07/2014 17:15	0.34
02/07/2014 17:30	0.339
02/07/2014 17:45	0.338
02/07/2014 18:00	0.338
02/07/2014 18:15	0.337
02/07/2014 18:30	0.336
02/07/2014 18:45	0.335
02/07/2014 19:00	0.334
02/07/2014 19:15	0.333

Date	Model input Water level (m AOD)
02/07/2014 19:30	0.332
02/07/2014 19:45	0.331
02/07/2014 20:00	0.33
02/07/2014 20:15	0.329
02/07/2014 20:30	0.328
02/07/2014 20:45	0.327
02/07/2014 21:00	0.327
02/07/2014 21:15	0.326
02/07/2014 21:30	0.325
02/07/2014 21:45	0.324
02/07/2014 22:00	0.323
02/07/2014 22:15	0.323
02/07/2014 22:30	0.322
02/07/2014 22:45	0.322
02/07/2014 23:00	0.321
02/07/2014 23:15	0.321
02/07/2014 23:30	0.32
02/07/2014 23:45	0.32
03/07/2014 00:00	0.32
03/07/2014 00:15	0.32
03/07/2014 00:30	0.32
03/07/2014 00:45	0.32
03/07/2014 01:00	0.321
03/07/2014 01:15	0.321
03/07/2014 01:30	0.322
03/07/2014 01:45	0.322
03/07/2014 02:00	0.322
03/07/2014 02:15	0.323
03/07/2014 02:30	0.324
03/07/2014 02:45	0.324
03/07/2014 03:00	0.325
03/07/2014 03:15	0.325
03/07/2014 03:30	0.326
03/07/2014 03:45	0.326
03/07/2014 04:00	0.327
03/07/2014 04:15	0.328
03/07/2014 04:30	0.328
03/07/2014 04:45	0.329
03/07/2014 05:00	0.33
03/07/2014 05:15	0.33
03/07/2014 05:30	0.331
03/07/2014 05:45	0.331
03/07/2014 06:00	0.331
03/07/2014 06:15	0.331
03/07/2014 06:30	0.331
03/07/2014 06:45	0.331
03/07/2014 07:00	0.33
03/07/2014 07:15	0.33
03/07/2014 07:30	0.329
03/07/2014 07:45	0.328
03/07/2014 08:00	0.328
03/07/2014 08:15	0.327
03/07/2014 08:30	0.326
03/07/2014 08:45	0.326
03/07/2014 09:00	0.324
03/07/2014 09:15	0.324
03/07/2014 09:30	0.323
03/07/2014 09:45	0.322
03/07/2014 10:00	0.322
03/07/2014 10:15	0.322

Date	Model input Water level (m AOD)
03/07/2014 10:30	0.322
03/07/2014 10:45	0.324
03/07/2014 11:00	0.324
03/07/2014 11:15	0.324
03/07/2014 11:30	0.325
03/07/2014 11:45	0.326
03/07/2014 12:00	0.326
03/07/2014 12:15	0.327
03/07/2014 12:30	0.326
03/07/2014 12:45	0.328
03/07/2014 13:00	0.327
03/07/2014 13:15	0.327
03/07/2014 13:30	0.328
03/07/2014 13:45	0.327
03/07/2014 14:00	0.329
03/07/2014 14:15	0.329
03/07/2014 14:30	0.328
03/07/2014 14:45	0.33
03/07/2014 15:00	0.329
03/07/2014 15:15	0.33
03/07/2014 15:30	0.33
03/07/2014 15:45	0.33
03/07/2014 16:00	0.331
03/07/2014 16:15	0.331
03/07/2014 16:30	0.331
03/07/2014 16:45	0.333
03/07/2014 17:00	0.333
03/07/2014 17:15	0.332
03/07/2014 17:30	0.333
03/07/2014 17:45	0.333
03/07/2014 18:00	0.334
03/07/2014 18:15	0.334
03/07/2014 18:30	0.332
03/07/2014 18:45	0.332
03/07/2014 19:00	0.331
03/07/2014 19:15	0.33
03/07/2014 19:30	0.328
03/07/2014 19:45	0.327
03/07/2014 20:00	0.326
03/07/2014 20:15	0.325
03/07/2014 20:30	0.324
03/07/2014 20:45	0.323
03/07/2014 21:00	0.321
03/07/2014 21:15	0.32
03/07/2014 21:30	0.319
03/07/2014 21:45	0.318
03/07/2014 22:00	0.317
03/07/2014 22:15	0.316
03/07/2014 22:30	0.315
03/07/2014 22:45	0.314
03/07/2014 23:00	0.313
03/07/2014 23:15	0.313
03/07/2014 23:30	0.312
03/07/2014 23:45	0.311
04/07/2014 00:00	0.311
04/07/2014 00:15	0.31
04/07/2014 00:30	0.31
04/07/2014 00:45	0.311
04/07/2014 01:00	0.311
04/07/2014 01:15	0.312

Date	Model input Water level (m AOD)
04/07/2014 01:30	0.312
04/07/2014 01:45	0.312
04/07/2014 02:00	0.313
04/07/2014 02:15	0.314
04/07/2014 02:30	0.314
04/07/2014 02:45	0.315
04/07/2014 03:00	0.315
04/07/2014 03:15	0.316
04/07/2014 03:30	0.316
04/07/2014 03:45	0.317
04/07/2014 04:00	0.317
04/07/2014 04:15	0.318
04/07/2014 04:30	0.318
04/07/2014 04:45	0.319
04/07/2014 05:00	0.319
04/07/2014 05:15	0.32
04/07/2014 05:30	0.321
04/07/2014 05:45	0.321
04/07/2014 06:00	0.322
04/07/2014 06:15	0.322
04/07/2014 06:30	0.323
04/07/2014 06:45	0.323
04/07/2014 07:00	0.323
04/07/2014 07:15	0.322
04/07/2014 07:30	0.321
04/07/2014 07:45	0.321
04/07/2014 08:00	0.32
04/07/2014 08:15	0.319
04/07/2014 08:30	0.318
04/07/2014 08:45	0.317
04/07/2014 09:00	0.315
04/07/2014 09:15	0.315
04/07/2014 09:30	0.315
04/07/2014 09:45	0.312
04/07/2014 10:00	0.312
04/07/2014 10:15	0.311
04/07/2014 10:30	0.31
04/07/2014 10:45	0.309
04/07/2014 11:00	0.309
04/07/2014 11:15	0.308
04/07/2014 11:30	0.308
04/07/2014 11:45	0.308
04/07/2014 12:00	0.308
04/07/2014 12:15	0.309
04/07/2014 12:30	0.311
04/07/2014 12:45	0.313
04/07/2014 13:00	0.314
04/07/2014 13:15	0.314
04/07/2014 13:30	0.315
04/07/2014 13:45	0.316
04/07/2014 14:00	0.316
04/07/2014 14:15	0.317
04/07/2014 14:30	0.318
04/07/2014 14:45	0.318
04/07/2014 15:00	0.319
04/07/2014 15:15	0.319
04/07/2014 15:30	0.32
04/07/2014 15:45	0.32
04/07/2014 16:00	0.321
04/07/2014 16:15	0.321

Date	Model input Water level (m AOD)
04/07/2014 16:30	0.322
04/07/2014 16:45	0.321
04/07/2014 17:00	0.323
04/07/2014 17:15	0.323
04/07/2014 17:30	0.324
04/07/2014 17:45	0.324
04/07/2014 18:00	0.324
04/07/2014 18:15	0.325
04/07/2014 18:30	0.325
04/07/2014 18:45	0.325
04/07/2014 19:00	0.324
04/07/2014 19:15	0.323
04/07/2014 19:30	0.323
04/07/2014 19:45	0.321
04/07/2014 20:00	0.321
04/07/2014 20:15	0.32
04/07/2014 20:30	0.318
04/07/2014 20:45	0.317
04/07/2014 21:00	0.316
04/07/2014 21:15	0.315
04/07/2014 21:30	0.314
04/07/2014 21:45	0.312
04/07/2014 22:00	0.312
04/07/2014 22:15	0.31
04/07/2014 22:30	0.31
04/07/2014 22:45	0.309
04/07/2014 23:00	0.308
04/07/2014 23:15	0.307
04/07/2014 23:30	0.307
04/07/2014 23:45	0.305
05/07/2014 00:00	0.305
05/07/2014 00:15	0.304
05/07/2014 00:30	0.304
05/07/2014 00:45	0.303
05/07/2014 01:00	0.303
05/07/2014 01:15	0.304
05/07/2014 01:30	0.304
05/07/2014 01:45	0.306
05/07/2014 02:00	0.307
05/07/2014 02:15	0.308
05/07/2014 02:30	0.309
05/07/2014 02:45	0.309
05/07/2014 03:00	0.31
05/07/2014 03:15	0.311
05/07/2014 03:30	0.311
05/07/2014 03:45	0.311
05/07/2014 04:00	0.312
05/07/2014 04:15	0.312
05/07/2014 04:30	0.314
05/07/2014 04:45	0.313
05/07/2014 05:00	0.315
05/07/2014 05:15	0.315
05/07/2014 05:30	0.316
05/07/2014 05:45	0.316
05/07/2014 06:00	0.317
05/07/2014 06:15	0.318
05/07/2014 06:30	0.319
05/07/2014 06:45	0.32
05/07/2014 07:00	0.322
05/07/2014 07:15	0.322

Date	Model input Water level (m AOD)
05/07/2014 07:30	0.324
05/07/2014 07:45	0.325
05/07/2014 08:00	0.325
05/07/2014 08:15	0.325
05/07/2014 08:30	0.326
05/07/2014 08:45	0.324
05/07/2014 09:00	0.324
05/07/2014 09:15	0.324
05/07/2014 09:30	0.323
05/07/2014 09:45	0.322
05/07/2014 10:00	0.321
05/07/2014 10:15	0.32
05/07/2014 10:30	0.32
05/07/2014 10:45	0.319
05/07/2014 11:00	0.318
05/07/2014 11:15	0.317
05/07/2014 11:30	0.317
05/07/2014 11:45	0.317
05/07/2014 12:00	0.318
05/07/2014 12:15	0.318
05/07/2014 12:30	0.321
05/07/2014 12:45	0.322
05/07/2014 13:00	0.325
05/07/2014 13:15	0.327
05/07/2014 13:30	0.328
05/07/2014 13:45	0.329
05/07/2014 14:00	0.33
05/07/2014 14:15	0.331
05/07/2014 14:30	0.332
05/07/2014 14:45	0.333
05/07/2014 15:00	0.334
05/07/2014 15:15	0.334
05/07/2014 15:30	0.335
05/07/2014 15:45	0.336
05/07/2014 16:00	0.336
05/07/2014 16:15	0.337
05/07/2014 16:30	0.338
05/07/2014 16:45	0.339
05/07/2014 17:00	0.339
05/07/2014 17:15	0.34
05/07/2014 17:30	0.341
05/07/2014 17:45	0.342
05/07/2014 18:00	0.342
05/07/2014 18:15	0.343
05/07/2014 18:30	0.344
05/07/2014 18:45	0.345
05/07/2014 19:00	0.345
05/07/2014 19:15	0.346
05/07/2014 19:30	0.346
05/07/2014 19:45	0.346
05/07/2014 20:00	0.346
05/07/2014 20:15	0.345
05/07/2014 20:30	0.344
05/07/2014 20:45	0.344
05/07/2014 21:00	0.342
05/07/2014 21:15	0.341
05/07/2014 21:30	0.34
05/07/2014 21:45	0.339
05/07/2014 22:00	0.338
05/07/2014 22:15	0.336

Date	Model input Water level (m AOD)
05/07/2014 22:30	0.336
05/07/2014 22:45	0.334
05/07/2014 23:00	0.333
05/07/2014 23:15	0.332
05/07/2014 23:30	0.332
05/07/2014 23:45	0.331
06/07/2014 00:00	0.33
06/07/2014 00:15	0.329
06/07/2014 00:30	0.328
06/07/2014 00:45	0.328
06/07/2014 01:00	0.328
06/07/2014 01:15	0.328
06/07/2014 01:30	0.328
06/07/2014 01:45	0.328
06/07/2014 02:00	0.33
06/07/2014 02:15	0.331
06/07/2014 02:30	0.332
06/07/2014 02:45	0.334
06/07/2014 03:00	0.335
06/07/2014 03:15	0.336
06/07/2014 03:30	0.337
06/07/2014 03:45	0.337
06/07/2014 04:00	0.338
06/07/2014 04:15	0.339
06/07/2014 04:30	0.34
06/07/2014 04:45	0.341
06/07/2014 05:00	0.341
06/07/2014 05:15	0.342
06/07/2014 05:30	0.343
06/07/2014 05:45	0.344
06/07/2014 06:00	0.345
06/07/2014 06:15	0.345
06/07/2014 06:30	0.346
06/07/2014 06:45	0.347
06/07/2014 07:00	0.347
06/07/2014 07:15	0.348
06/07/2014 07:30	0.349
06/07/2014 07:45	0.35
06/07/2014 08:00	0.351
06/07/2014 08:15	0.351
06/07/2014 08:30	0.352
06/07/2014 08:45	0.352
06/07/2014 09:00	0.353
06/07/2014 09:15	0.352
06/07/2014 09:30	0.352
06/07/2014 09:45	0.351
06/07/2014 10:00	0.351
06/07/2014 10:15	0.35
06/07/2014 10:30	0.349
06/07/2014 10:45	0.349
06/07/2014 11:00	0.348
06/07/2014 11:15	0.348
06/07/2014 11:30	0.347
06/07/2014 11:45	0.346
06/07/2014 12:00	0.345
06/07/2014 12:15	0.345
06/07/2014 12:30	0.345
06/07/2014 12:45	0.345
06/07/2014 13:00	0.345
06/07/2014 13:15	0.345

Date	Model input Water level (m AOD)
06/07/2014 13:30	0.347
06/07/2014 13:45	0.349
06/07/2014 14:00	0.351
06/07/2014 14:15	0.354
06/07/2014 14:30	0.356
06/07/2014 14:45	0.357
06/07/2014 15:00	0.358
06/07/2014 15:15	0.359
06/07/2014 15:30	0.36
06/07/2014 15:45	0.361
06/07/2014 16:00	0.362
06/07/2014 16:15	0.363
06/07/2014 16:30	0.364
06/07/2014 16:45	0.364
06/07/2014 17:00	0.365
06/07/2014 17:15	0.366
06/07/2014 17:30	0.367
06/07/2014 17:45	0.368
06/07/2014 18:00	0.368
06/07/2014 18:15	0.369
06/07/2014 18:30	0.37
06/07/2014 18:45	0.371
06/07/2014 19:00	0.372
06/07/2014 19:15	0.372
06/07/2014 19:30	0.373
06/07/2014 19:45	0.374
06/07/2014 20:00	0.374
06/07/2014 20:15	0.375
06/07/2014 20:30	0.375
06/07/2014 20:45	0.374
06/07/2014 21:00	0.373
06/07/2014 21:15	0.372
06/07/2014 21:30	0.371
06/07/2014 21:45	0.37
06/07/2014 22:00	0.369
06/07/2014 22:15	0.367
06/07/2014 22:30	0.366
06/07/2014 22:45	0.365
06/07/2014 23:00	0.363
06/07/2014 23:15	0.362
06/07/2014 23:30	0.361
06/07/2014 23:45	0.36
07/07/2014 00:00	0.359
07/07/2014 00:15	0.358
07/07/2014 00:30	0.357
07/07/2014 00:45	0.356
07/07/2014 01:00	0.355
07/07/2014 01:15	0.354
07/07/2014 01:30	0.354
07/07/2014 01:45	0.353
07/07/2014 02:00	0.352
07/07/2014 02:15	0.352
07/07/2014 02:30	0.352
07/07/2014 02:45	0.351
07/07/2014 03:00	0.352
07/07/2014 03:15	0.353
07/07/2014 03:30	0.354
07/07/2014 03:45	0.356
07/07/2014 04:00	0.356
07/07/2014 04:15	0.357

Date	Model input Water level (m AOD)
07/07/2014 04:30	0.358
07/07/2014 04:45	0.359
07/07/2014 05:00	0.36
07/07/2014 05:15	0.36
07/07/2014 05:30	0.361
07/07/2014 05:45	0.361
07/07/2014 06:00	0.362
07/07/2014 06:15	0.362
07/07/2014 06:30	0.363
07/07/2014 06:45	0.364
07/07/2014 07:00	0.364
07/07/2014 07:15	0.365
07/07/2014 07:30	0.365
07/07/2014 07:45	0.366
07/07/2014 08:00	0.367
07/07/2014 08:15	0.367
07/07/2014 08:30	0.368
07/07/2014 08:45	0.368
07/07/2014 09:00	0.369
07/07/2014 09:15	0.369
07/07/2014 09:30	0.37
07/07/2014 09:45	0.369
07/07/2014 10:00	0.368
07/07/2014 10:15	0.367
07/07/2014 10:30	0.367
07/07/2014 10:45	0.366
07/07/2014 11:00	0.364
07/07/2014 11:15	0.364
07/07/2014 11:30	0.362
07/07/2014 11:45	0.361
07/07/2014 12:00	0.36
07/07/2014 12:15	0.358
07/07/2014 12:30	0.356
07/07/2014 12:45	0.355
07/07/2014 13:00	0.355
07/07/2014 13:15	0.354
07/07/2014 13:30	0.352
07/07/2014 13:45	0.351
07/07/2014 14:00	0.35
07/07/2014 14:15	0.349
07/07/2014 14:30	0.349
07/07/2014 14:45	0.349
07/07/2014 15:00	0.349
07/07/2014 15:15	0.351
07/07/2014 15:30	0.352
07/07/2014 15:45	0.354
07/07/2014 16:00	0.356
07/07/2014 16:15	0.357
07/07/2014 16:30	0.358
07/07/2014 16:45	0.358
07/07/2014 17:00	0.36
07/07/2014 17:15	0.361
07/07/2014 17:30	0.361
07/07/2014 17:45	0.361
07/07/2014 18:00	0.362
07/07/2014 18:15	0.363
07/07/2014 18:30	0.363
07/07/2014 18:45	0.363
07/07/2014 19:00	0.364
07/07/2014 19:15	0.364

Date	Model input Water level (m AOD)
07/07/2014 19:30	0.365
07/07/2014 19:45	0.365
07/07/2014 20:00	0.366
07/07/2014 20:15	0.367
07/07/2014 20:30	0.367
07/07/2014 20:45	0.367
07/07/2014 21:00	0.367
07/07/2014 21:15	0.367
07/07/2014 21:30	0.366
07/07/2014 21:45	0.365
07/07/2014 22:00	0.364
07/07/2014 22:15	0.363
07/07/2014 22:30	0.362
07/07/2014 22:45	0.36
07/07/2014 23:00	0.359
07/07/2014 23:15	0.357
07/07/2014 23:30	0.356
07/07/2014 23:45	0.355
08/07/2014 00:00	0.354
08/07/2014 00:15	0.352
08/07/2014 00:30	0.351
08/07/2014 00:45	0.35
08/07/2014 01:00	0.349
08/07/2014 01:15	0.348
08/07/2014 01:30	0.347
08/07/2014 01:45	0.346
08/07/2014 02:00	0.345
08/07/2014 02:15	0.344
08/07/2014 02:30	0.344
08/07/2014 02:45	0.343
08/07/2014 03:00	0.342
08/07/2014 03:15	0.342
08/07/2014 03:30	0.341
08/07/2014 03:45	0.341
08/07/2014 04:00	0.341
08/07/2014 04:15	0.341
08/07/2014 04:30	0.342
08/07/2014 04:45	0.343
08/07/2014 05:00	0.345
08/07/2014 05:15	0.346
08/07/2014 05:30	0.346
08/07/2014 05:45	0.347
08/07/2014 06:00	0.348
08/07/2014 06:15	0.348
08/07/2014 06:30	0.349
08/07/2014 06:45	0.35
08/07/2014 07:00	0.35
08/07/2014 07:15	0.351
08/07/2014 07:30	0.352
08/07/2014 07:45	0.352
08/07/2014 08:00	0.353
08/07/2014 08:15	0.353
08/07/2014 08:30	0.354
08/07/2014 08:45	0.354
08/07/2014 09:00	0.355
08/07/2014 09:15	0.355
08/07/2014 09:30	0.356
08/07/2014 09:45	0.356
08/07/2014 10:00	0.356
08/07/2014 10:15	0.357

Date	Model input Water level (m AOD)
08/07/2014 10:30	0.357
08/07/2014 10:45	0.356
08/07/2014 11:00	0.356
08/07/2014 11:15	0.355
08/07/2014 11:30	0.354
08/07/2014 11:45	0.354
08/07/2014 12:00	0.352
08/07/2014 12:15	0.351
08/07/2014 12:30	0.35
08/07/2014 12:45	0.349
08/07/2014 13:00	0.347
08/07/2014 13:15	0.346
08/07/2014 13:30	0.345
08/07/2014 13:45	0.344
08/07/2014 14:00	0.343
08/07/2014 14:15	0.342
08/07/2014 14:30	0.341
08/07/2014 14:45	0.34
08/07/2014 15:00	0.339
08/07/2014 15:15	0.338
08/07/2014 15:30	0.337
08/07/2014 15:45	0.337
08/07/2014 16:00	0.337
08/07/2014 16:15	0.338
08/07/2014 16:30	0.339
08/07/2014 16:45	0.341
08/07/2014 17:00	0.342
08/07/2014 17:15	0.343
08/07/2014 17:30	0.344
08/07/2014 17:45	0.344
08/07/2014 18:00	0.345
08/07/2014 18:15	0.346
08/07/2014 18:30	0.347
08/07/2014 18:45	0.347
08/07/2014 19:00	0.348
08/07/2014 19:15	0.348
08/07/2014 19:30	0.349
08/07/2014 19:45	0.35
08/07/2014 20:00	0.35
08/07/2014 20:15	0.351
08/07/2014 20:30	0.351
08/07/2014 20:45	0.352
08/07/2014 21:00	0.353
08/07/2014 21:15	0.353
08/07/2014 21:30	0.353
08/07/2014 21:45	0.354
08/07/2014 22:00	0.355
08/07/2014 22:15	0.355
08/07/2014 22:30	0.355
08/07/2014 22:45	0.355
08/07/2014 23:00	0.355
08/07/2014 23:15	0.354
08/07/2014 23:30	0.353
08/07/2014 23:45	0.352
09/07/2014 00:00	0.351
09/07/2014 00:15	0.35
09/07/2014 00:30	0.348
09/07/2014 00:45	0.347
09/07/2014 01:00	0.346
09/07/2014 01:15	0.345

Date	Model input Water level (m AOD)
09/07/2014 01:30	0.343
09/07/2014 01:45	0.342
09/07/2014 02:00	0.341
09/07/2014 02:15	0.34
09/07/2014 02:30	0.339
09/07/2014 02:45	0.338
09/07/2014 03:00	0.337
09/07/2014 03:15	0.336
09/07/2014 03:30	0.335
09/07/2014 03:45	0.335
09/07/2014 04:00	0.334
09/07/2014 04:15	0.334
09/07/2014 04:30	0.335
09/07/2014 04:45	0.336
09/07/2014 05:00	0.336
09/07/2014 05:15	0.337
09/07/2014 05:30	0.338
09/07/2014 05:45	0.339
09/07/2014 06:00	0.339
09/07/2014 06:15	0.34
09/07/2014 06:30	0.341
09/07/2014 06:45	0.341
09/07/2014 07:00	0.342
09/07/2014 07:15	0.342
09/07/2014 07:30	0.343
09/07/2014 07:45	0.343
09/07/2014 08:00	0.344
09/07/2014 08:15	0.344
09/07/2014 08:30	0.345
09/07/2014 08:45	0.345
09/07/2014 09:00	0.346
09/07/2014 09:15	0.347
09/07/2014 09:30	0.347
09/07/2014 09:45	0.348
09/07/2014 10:00	0.348
09/07/2014 10:15	0.348
09/07/2014 10:30	0.349
09/07/2014 10:45	0.35
09/07/2014 11:00	0.35
09/07/2014 11:15	0.35
09/07/2014 11:30	0.351
09/07/2014 11:45	0.351
09/07/2014 12:00	0.352
09/07/2014 12:15	0.351
09/07/2014 12:30	0.35
09/07/2014 12:45	0.35
09/07/2014 13:00	0.349
09/07/2014 13:15	0.349
09/07/2014 13:30	0.348
09/07/2014 13:45	0.347
09/07/2014 14:00	0.345
09/07/2014 14:15	0.343
09/07/2014 14:30	0.341
09/07/2014 14:45	0.34
09/07/2014 15:00	0.339
09/07/2014 15:15	0.339
09/07/2014 15:30	0.337
09/07/2014 15:45	0.335
09/07/2014 16:00	0.336
09/07/2014 16:15	0.335

Date	Model input Water level (m AOD)
09/07/2014 16:30	0.335
09/07/2014 16:45	0.335
09/07/2014 17:00	0.334
09/07/2014 17:15	0.335
09/07/2014 17:30	0.335
09/07/2014 17:45	0.335
09/07/2014 18:00	0.334
09/07/2014 18:15	0.335
09/07/2014 18:30	0.335
09/07/2014 18:45	0.336
09/07/2014 19:00	0.336
09/07/2014 19:15	0.336
09/07/2014 19:30	0.337
09/07/2014 19:45	0.337
09/07/2014 20:00	0.337
09/07/2014 20:15	0.337
09/07/2014 20:30	0.339
09/07/2014 20:45	0.339
09/07/2014 21:00	0.339
09/07/2014 21:15	0.339
09/07/2014 21:30	0.339
09/07/2014 21:45	0.34
09/07/2014 22:00	0.341
09/07/2014 22:15	0.343
09/07/2014 22:30	0.342
09/07/2014 22:45	0.343
09/07/2014 23:00	0.344
09/07/2014 23:15	0.343
09/07/2014 23:30	0.344
09/07/2014 23:45	0.345
10/07/2014 00:00	0.345
10/07/2014 00:15	0.345
10/07/2014 00:30	0.344
10/07/2014 00:45	0.343
10/07/2014 01:00	0.342
10/07/2014 01:15	0.341
10/07/2014 01:30	0.34
10/07/2014 01:45	0.339
10/07/2014 02:00	0.338
10/07/2014 02:15	0.337
10/07/2014 02:30	0.335
10/07/2014 02:45	0.334
10/07/2014 03:00	0.333
10/07/2014 03:15	0.331
10/07/2014 03:30	0.33
10/07/2014 03:45	0.329
10/07/2014 04:00	0.328
10/07/2014 04:15	0.327
10/07/2014 04:30	0.327
10/07/2014 04:45	0.326
10/07/2014 05:00	0.325
10/07/2014 05:15	0.325
10/07/2014 05:30	0.323
10/07/2014 05:45	0.325
10/07/2014 06:00	0.325
10/07/2014 06:15	0.324
10/07/2014 06:30	0.324
10/07/2014 06:45	0.324
10/07/2014 07:00	0.324
10/07/2014 07:15	0.324

Date	Model input Water level (m AOD)
10/07/2014 07:30	0.324
10/07/2014 07:45	0.325
10/07/2014 08:00	0.326
10/07/2014 08:15	0.327
10/07/2014 08:30	0.326
10/07/2014 08:45	0.326
10/07/2014 09:00	0.327
10/07/2014 09:15	0.327
10/07/2014 09:30	0.328
10/07/2014 09:45	0.329
10/07/2014 10:00	0.328
10/07/2014 10:15	0.329
10/07/2014 10:30	0.33
10/07/2014 10:45	0.33
10/07/2014 11:00	0.331
10/07/2014 11:15	0.331
10/07/2014 11:30	0.331
10/07/2014 11:45	0.332
10/07/2014 12:00	0.332
10/07/2014 12:15	0.333
10/07/2014 12:30	0.333
10/07/2014 12:45	0.333
10/07/2014 13:00	0.333
10/07/2014 13:15	0.333
10/07/2014 13:30	0.332
10/07/2014 13:45	0.331
10/07/2014 14:00	0.33
10/07/2014 14:15	0.329
10/07/2014 14:30	0.328
10/07/2014 14:45	0.327
10/07/2014 15:00	0.326
10/07/2014 15:15	0.325
10/07/2014 15:30	0.324
10/07/2014 15:45	0.323
10/07/2014 16:00	0.322
10/07/2014 16:15	0.321
10/07/2014 16:30	0.32
10/07/2014 16:45	0.319
10/07/2014 17:00	0.319
10/07/2014 17:15	0.318
10/07/2014 17:30	0.318
10/07/2014 17:45	0.317
10/07/2014 18:00	0.316
10/07/2014 18:15	0.316
10/07/2014 18:30	0.316
10/07/2014 18:45	0.316
10/07/2014 19:00	0.316
10/07/2014 19:15	0.316
10/07/2014 19:30	0.316
10/07/2014 19:45	0.316
10/07/2014 20:00	0.317
10/07/2014 20:15	0.317
10/07/2014 20:30	0.319
10/07/2014 20:45	0.321
10/07/2014 21:00	0.323
10/07/2014 21:15	0.325
10/07/2014 21:30	0.327
10/07/2014 21:45	0.329
10/07/2014 22:00	0.331
10/07/2014 22:15	0.332

Date	Model input Water level (m AOD)
10/07/2014 22:30	0.333
10/07/2014 22:45	0.334
10/07/2014 23:00	0.336
10/07/2014 23:15	0.337
10/07/2014 23:30	0.338
10/07/2014 23:45	0.339
11/07/2014 00:00	0.341
11/07/2014 00:15	0.342
11/07/2014 00:30	0.343
11/07/2014 00:45	0.343
11/07/2014 01:00	0.344
11/07/2014 01:15	0.345
11/07/2014 01:30	0.344
11/07/2014 01:45	0.345
11/07/2014 02:00	0.344
11/07/2014 02:15	0.344
11/07/2014 02:30	0.344
11/07/2014 02:45	0.343
11/07/2014 03:00	0.343
11/07/2014 03:15	0.342
11/07/2014 03:30	0.342
11/07/2014 03:45	0.342
11/07/2014 04:00	0.342
11/07/2014 04:15	0.341
11/07/2014 04:30	0.341
11/07/2014 04:45	0.341
11/07/2014 05:00	0.341
11/07/2014 05:15	0.34
11/07/2014 05:30	0.34
11/07/2014 05:45	0.34
11/07/2014 06:00	0.341
11/07/2014 06:15	0.341
11/07/2014 06:30	0.341
11/07/2014 06:45	0.341
11/07/2014 07:00	0.341
11/07/2014 07:15	0.342
11/07/2014 07:30	0.342
11/07/2014 07:45	0.343
11/07/2014 08:00	0.343
11/07/2014 08:15	0.344
11/07/2014 08:30	0.345
11/07/2014 08:45	0.345
11/07/2014 09:00	0.346
11/07/2014 09:15	0.347
11/07/2014 09:30	0.347
11/07/2014 09:45	0.348
11/07/2014 10:00	0.349
11/07/2014 10:15	0.349
11/07/2014 10:30	0.35
11/07/2014 10:45	0.351
11/07/2014 11:00	0.352
11/07/2014 11:15	0.352
11/07/2014 11:30	0.353
11/07/2014 11:45	0.354
11/07/2014 12:00	0.354
11/07/2014 12:15	0.355
11/07/2014 12:30	0.356
11/07/2014 12:45	0.357
11/07/2014 13:00	0.357
11/07/2014 13:15	0.357

Date	Model input Water level (m AOD)
11/07/2014 13:30	0.358
11/07/2014 13:45	0.358
11/07/2014 14:00	0.357
11/07/2014 14:15	0.357
11/07/2014 14:30	0.357
11/07/2014 14:45	0.356
11/07/2014 15:00	0.355
11/07/2014 15:15	0.355
11/07/2014 15:30	0.354
11/07/2014 15:45	0.354
11/07/2014 16:00	0.353
11/07/2014 16:15	0.353
11/07/2014 16:30	0.352
11/07/2014 16:45	0.351
11/07/2014 17:00	0.351
11/07/2014 17:15	0.351
11/07/2014 17:30	0.35
11/07/2014 17:45	0.35
11/07/2014 18:00	0.349
11/07/2014 18:15	0.349
11/07/2014 18:30	0.348
11/07/2014 18:45	0.348
11/07/2014 19:00	0.348
11/07/2014 19:15	0.348
11/07/2014 19:30	0.348
11/07/2014 19:45	0.349
11/07/2014 20:00	0.35
11/07/2014 20:15	0.35
11/07/2014 20:30	0.35
11/07/2014 20:45	0.35
11/07/2014 21:00	0.351
11/07/2014 21:15	0.352
11/07/2014 21:30	0.352
11/07/2014 21:45	0.353
11/07/2014 22:00	0.353
11/07/2014 22:15	0.354
11/07/2014 22:30	0.354
11/07/2014 22:45	0.355
11/07/2014 23:00	0.355
11/07/2014 23:15	0.356
11/07/2014 23:30	0.357
11/07/2014 23:45	0.357
12/07/2014 00:00	0.358
12/07/2014 00:15	0.359
12/07/2014 00:30	0.359
12/07/2014 00:45	0.36
12/07/2014 01:00	0.361
12/07/2014 01:15	0.361
12/07/2014 01:30	0.362
12/07/2014 01:45	0.362
12/07/2014 02:00	0.361
12/07/2014 02:15	0.361
12/07/2014 02:30	0.361
12/07/2014 02:45	0.36
12/07/2014 03:00	0.359
12/07/2014 03:15	0.359
12/07/2014 03:30	0.358
12/07/2014 03:45	0.357
12/07/2014 04:00	0.356
12/07/2014 04:15	0.356

Date	Model input Water level (m AOD)
12/07/2014 04:30	0.355
12/07/2014 04:45	0.355
12/07/2014 05:00	0.355
12/07/2014 05:15	0.357
12/07/2014 05:30	0.357
12/07/2014 05:45	0.358
12/07/2014 06:00	0.358
12/07/2014 06:15	0.359
12/07/2014 06:30	0.359
12/07/2014 06:45	0.36
12/07/2014 07:00	0.36
12/07/2014 07:15	0.36
12/07/2014 07:30	0.363
12/07/2014 07:45	0.365
12/07/2014 08:00	0.365
12/07/2014 08:15	0.368
12/07/2014 08:30	0.37
12/07/2014 08:45	0.372
12/07/2014 09:00	0.373
12/07/2014 09:15	0.375
12/07/2014 09:30	0.376
12/07/2014 09:45	0.378
12/07/2014 10:00	0.379
12/07/2014 10:15	0.381
12/07/2014 10:30	0.382
12/07/2014 10:45	0.384
12/07/2014 11:00	0.385
12/07/2014 11:15	0.386
12/07/2014 11:30	0.388
12/07/2014 11:45	0.389
12/07/2014 12:00	0.391
12/07/2014 12:15	0.391
12/07/2014 12:30	0.393
12/07/2014 12:45	0.394
12/07/2014 13:00	0.396
12/07/2014 13:15	0.397
12/07/2014 13:30	0.397
12/07/2014 13:45	0.398
12/07/2014 14:00	0.397
12/07/2014 14:15	0.398
12/07/2014 14:30	0.397
12/07/2014 14:45	0.396
12/07/2014 15:00	0.396
12/07/2014 15:15	0.395
12/07/2014 15:30	0.394
12/07/2014 15:45	0.394
12/07/2014 16:00	0.393
12/07/2014 16:15	0.392
12/07/2014 16:30	0.392
12/07/2014 16:45	0.391
12/07/2014 17:00	0.39
12/07/2014 17:15	0.389
12/07/2014 17:30	0.389
12/07/2014 17:45	0.388
12/07/2014 18:00	0.388
12/07/2014 18:15	0.388
12/07/2014 18:30	0.387
12/07/2014 18:45	0.387
12/07/2014 19:00	0.386
12/07/2014 19:15	0.386

Date	Model input Water level (m AOD)
12/07/2014 19:30	0.386
12/07/2014 19:45	0.386
12/07/2014 20:00	0.386
12/07/2014 20:15	0.387
12/07/2014 20:30	0.388
12/07/2014 20:45	0.389
12/07/2014 21:00	0.39
12/07/2014 21:15	0.391
12/07/2014 21:30	0.392
12/07/2014 21:45	0.393
12/07/2014 22:00	0.393
12/07/2014 22:15	0.394
12/07/2014 22:30	0.395
12/07/2014 22:45	0.396
12/07/2014 23:00	0.396
12/07/2014 23:15	0.397
12/07/2014 23:30	0.398
12/07/2014 23:45	0.399
13/07/2014 00:00	0.4
13/07/2014 00:15	0.401
13/07/2014 00:30	0.401
13/07/2014 00:45	0.402
13/07/2014 01:00	0.403
13/07/2014 01:15	0.403
13/07/2014 01:30	0.404
13/07/2014 01:45	0.405
13/07/2014 02:00	0.405
13/07/2014 02:15	0.405
13/07/2014 02:30	0.405
13/07/2014 02:45	0.404
13/07/2014 03:00	0.404
13/07/2014 03:15	0.403
13/07/2014 03:30	0.402
13/07/2014 03:45	0.401
13/07/2014 04:00	0.4
13/07/2014 04:15	0.399
13/07/2014 04:30	0.398
13/07/2014 04:45	0.397
13/07/2014 05:00	0.398
13/07/2014 05:15	0.397
13/07/2014 05:30	0.397
13/07/2014 05:45	0.396
13/07/2014 06:00	0.395
13/07/2014 06:15	0.394
13/07/2014 06:30	0.393
13/07/2014 06:45	0.393
13/07/2014 07:00	0.392
13/07/2014 07:15	0.392
13/07/2014 07:30	0.392
13/07/2014 07:45	0.392
13/07/2014 08:00	0.393
13/07/2014 08:15	0.394
13/07/2014 08:30	0.395
13/07/2014 08:45	0.397
13/07/2014 09:00	0.398
13/07/2014 09:15	0.399
13/07/2014 09:30	0.4
13/07/2014 09:45	0.401
13/07/2014 10:00	0.401
13/07/2014 10:15	0.402

Date	Model input Water level (m AOD)
13/07/2014 10:30	0.403
13/07/2014 10:45	0.404
13/07/2014 11:00	0.405
13/07/2014 11:15	0.405
13/07/2014 11:30	0.406
13/07/2014 11:45	0.407
13/07/2014 12:00	0.407
13/07/2014 12:15	0.408
13/07/2014 12:30	0.409
13/07/2014 12:45	0.41
13/07/2014 13:00	0.41
13/07/2014 13:15	0.411
13/07/2014 13:30	0.411
13/07/2014 13:45	0.412
13/07/2014 14:00	0.413
13/07/2014 14:15	0.414
13/07/2014 14:30	0.415
13/07/2014 14:45	0.415
13/07/2014 15:00	0.414
13/07/2014 15:15	0.413
13/07/2014 15:30	0.412
13/07/2014 15:45	0.411
13/07/2014 16:00	0.41
13/07/2014 16:15	0.409
13/07/2014 16:30	0.408
13/07/2014 16:45	0.407
13/07/2014 17:00	0.406
13/07/2014 17:15	0.405
13/07/2014 17:30	0.404
13/07/2014 17:45	0.403
13/07/2014 18:00	0.403
13/07/2014 18:15	0.402
13/07/2014 18:30	0.402
13/07/2014 18:45	0.402
13/07/2014 19:00	0.402
13/07/2014 19:15	0.402
13/07/2014 19:30	0.402
13/07/2014 19:45	0.402
13/07/2014 20:00	0.402
13/07/2014 20:15	0.402
13/07/2014 20:30	0.403
13/07/2014 20:45	0.404
13/07/2014 21:00	0.405
13/07/2014 21:15	0.407
13/07/2014 21:30	0.409
13/07/2014 21:45	0.41
13/07/2014 22:00	0.412
13/07/2014 22:15	0.413
13/07/2014 22:30	0.415
13/07/2014 22:45	0.416
13/07/2014 23:00	0.418
13/07/2014 23:15	0.419
13/07/2014 23:30	0.421
13/07/2014 23:45	0.423
14/07/2014 00:00	0.424
14/07/2014 00:15	0.425
14/07/2014 00:30	0.426
14/07/2014 00:45	0.428
14/07/2014 01:00	0.429
14/07/2014 01:15	0.43

Date	Model input Water level (m AOD)
14/07/2014 01:30	0.432
14/07/2014 01:45	0.433
14/07/2014 02:00	0.434
14/07/2014 02:15	0.435
14/07/2014 02:30	0.436
14/07/2014 02:45	0.437
14/07/2014 03:00	0.438
14/07/2014 03:15	0.438
14/07/2014 03:30	0.438
14/07/2014 03:45	0.437
14/07/2014 04:00	0.437
14/07/2014 04:15	0.436
14/07/2014 04:30	0.435
14/07/2014 04:45	0.434
14/07/2014 05:00	0.433
14/07/2014 05:15	0.432
14/07/2014 05:30	0.431
14/07/2014 05:45	0.43
14/07/2014 06:00	0.429
14/07/2014 06:15	0.429
14/07/2014 06:30	0.429
14/07/2014 06:45	0.427
14/07/2014 07:00	0.426
14/07/2014 07:15	0.426
14/07/2014 07:30	0.425
14/07/2014 07:45	0.424
14/07/2014 08:00	0.424
14/07/2014 08:15	0.424
14/07/2014 08:30	0.425
14/07/2014 08:45	0.427
14/07/2014 09:00	0.427
14/07/2014 09:15	0.428
14/07/2014 09:30	0.429
14/07/2014 09:45	0.429
14/07/2014 10:00	0.43
14/07/2014 10:15	0.431
14/07/2014 10:30	0.431
14/07/2014 10:45	0.432
14/07/2014 11:00	0.433
14/07/2014 11:15	0.433
14/07/2014 11:30	0.434
14/07/2014 11:45	0.434
14/07/2014 12:00	0.435
14/07/2014 12:15	0.435
14/07/2014 12:30	0.436
14/07/2014 12:45	0.436
14/07/2014 13:00	0.437
14/07/2014 13:15	0.437
14/07/2014 13:30	0.438
14/07/2014 13:45	0.438
14/07/2014 14:00	0.438
14/07/2014 14:15	0.439
14/07/2014 14:30	0.439
14/07/2014 14:45	0.44
14/07/2014 15:00	0.44
14/07/2014 15:15	0.439
14/07/2014 15:30	0.439
14/07/2014 15:45	0.438
14/07/2014 16:00	0.436
14/07/2014 16:15	0.435

Date	Model input Water level (m AOD)
14/07/2014 16:30	0.433
14/07/2014 16:45	0.432
14/07/2014 17:00	0.43
14/07/2014 17:15	0.429
14/07/2014 17:30	0.427
14/07/2014 17:45	0.425
14/07/2014 18:00	0.424
14/07/2014 18:15	0.423
14/07/2014 18:30	0.421
14/07/2014 18:45	0.42
14/07/2014 19:00	0.419
14/07/2014 19:15	0.418
14/07/2014 19:30	0.417
14/07/2014 19:45	0.416
14/07/2014 20:00	0.415
14/07/2014 20:15	0.414
14/07/2014 20:30	0.413
14/07/2014 20:45	0.413
14/07/2014 21:00	0.412
14/07/2014 21:15	0.411
14/07/2014 21:30	0.411
14/07/2014 21:45	0.411
14/07/2014 22:00	0.41
14/07/2014 22:15	0.411
14/07/2014 22:30	0.412
14/07/2014 22:45	0.414
14/07/2014 23:00	0.414
14/07/2014 23:15	0.415
14/07/2014 23:30	0.415
14/07/2014 23:45	0.416
15/07/2014 00:00	0.417
15/07/2014 00:15	0.417
15/07/2014 00:30	0.418
15/07/2014 00:45	0.418
15/07/2014 01:00	0.419
15/07/2014 01:15	0.419
15/07/2014 01:30	0.42
15/07/2014 01:45	0.421
15/07/2014 02:00	0.421
15/07/2014 02:15	0.422
15/07/2014 02:30	0.422
15/07/2014 02:45	0.423
15/07/2014 03:00	0.423
15/07/2014 03:15	0.424
15/07/2014 03:30	0.424
15/07/2014 03:45	0.424
15/07/2014 04:00	0.423
15/07/2014 04:15	0.422
15/07/2014 04:30	0.421
15/07/2014 04:45	0.42
15/07/2014 05:00	0.419
15/07/2014 05:15	0.418
15/07/2014 05:30	0.416
15/07/2014 05:45	0.415
15/07/2014 06:00	0.414
15/07/2014 06:15	0.413
15/07/2014 06:30	0.413
15/07/2014 06:45	0.41
15/07/2014 07:00	0.41
15/07/2014 07:15	0.409

Date	Model input Water level (m AOD)
15/07/2014 07:30	0.407
15/07/2014 07:45	0.407
15/07/2014 08:00	0.406
15/07/2014 08:15	0.405
15/07/2014 08:30	0.404
15/07/2014 08:45	0.404
15/07/2014 09:00	0.403
15/07/2014 09:15	0.403
15/07/2014 09:30	0.404
15/07/2014 09:45	0.405
15/07/2014 10:00	0.406
15/07/2014 10:15	0.407
15/07/2014 10:30	0.407
15/07/2014 10:45	0.408
15/07/2014 11:00	0.408
15/07/2014 11:15	0.408
15/07/2014 11:30	0.409
15/07/2014 11:45	0.409
15/07/2014 12:00	0.409
15/07/2014 12:15	0.41
15/07/2014 12:30	0.41
15/07/2014 12:45	0.411
15/07/2014 13:00	0.411
15/07/2014 13:15	0.412
15/07/2014 13:30	0.412
15/07/2014 13:45	0.412
15/07/2014 14:00	0.413
15/07/2014 14:15	0.413
15/07/2014 14:30	0.413
15/07/2014 14:45	0.414
15/07/2014 15:00	0.414
15/07/2014 15:15	0.414
15/07/2014 15:30	0.415
15/07/2014 15:45	0.415
15/07/2014 16:00	0.415
15/07/2014 16:15	0.415
15/07/2014 16:30	0.414
15/07/2014 16:45	0.413
15/07/2014 17:00	0.412
15/07/2014 17:15	0.41
15/07/2014 17:30	0.409
15/07/2014 17:45	0.407
15/07/2014 18:00	0.405
15/07/2014 18:15	0.404
15/07/2014 18:30	0.403
15/07/2014 18:45	0.401
15/07/2014 19:00	0.4
15/07/2014 19:15	0.398
15/07/2014 19:30	0.397
15/07/2014 19:45	0.396
15/07/2014 20:00	0.394
15/07/2014 20:15	0.393
15/07/2014 20:30	0.392
15/07/2014 20:45	0.391
15/07/2014 21:00	0.39
15/07/2014 21:15	0.389
15/07/2014 21:30	0.389
15/07/2014 21:45	0.388
15/07/2014 22:00	0.387
15/07/2014 22:15	0.387

Date	Model input Water level (m AOD)
15/07/2014 22:30	0.387
15/07/2014 22:45	0.388
15/07/2014 23:00	0.389
15/07/2014 23:15	0.39
15/07/2014 23:30	0.391
15/07/2014 23:45	0.392
16/07/2014 00:00	0.393
16/07/2014 00:15	0.394
16/07/2014 00:30	0.395
16/07/2014 00:45	0.395
16/07/2014 01:00	0.396
16/07/2014 01:15	0.397
16/07/2014 01:30	0.397
16/07/2014 01:45	0.398
16/07/2014 02:00	0.399
16/07/2014 02:15	0.4
16/07/2014 02:30	0.4
16/07/2014 02:45	0.401
16/07/2014 03:00	0.402
16/07/2014 03:15	0.402
16/07/2014 03:30	0.403
16/07/2014 03:45	0.403
16/07/2014 04:00	0.404
16/07/2014 04:15	0.405
16/07/2014 04:30	0.405
16/07/2014 04:45	0.405
16/07/2014 05:00	0.404
16/07/2014 05:15	0.403
16/07/2014 05:30	0.402
16/07/2014 05:45	0.401
16/07/2014 06:00	0.4
16/07/2014 06:15	0.4
16/07/2014 06:30	0.397
16/07/2014 06:45	0.396
16/07/2014 07:00	0.394
16/07/2014 07:15	0.394
16/07/2014 07:30	0.391
16/07/2014 07:45	0.39
16/07/2014 08:00	0.39
16/07/2014 08:15	0.39
16/07/2014 08:30	0.387
16/07/2014 08:45	0.386
16/07/2014 09:00	0.385
16/07/2014 09:15	0.384
16/07/2014 09:30	0.383
16/07/2014 09:45	0.382
16/07/2014 10:00	0.382
16/07/2014 10:15	0.382
16/07/2014 10:30	0.383
16/07/2014 10:45	0.384
16/07/2014 11:00	0.385
16/07/2014 11:15	0.386
16/07/2014 11:30	0.386
16/07/2014 11:45	0.388
16/07/2014 12:00	0.388
16/07/2014 12:15	0.389
16/07/2014 12:30	0.389
16/07/2014 12:45	0.39
16/07/2014 13:00	0.39
16/07/2014 13:15	0.391

Date	Model input Water level (m AOD)
16/07/2014 13:30	0.391
16/07/2014 13:45	0.391
16/07/2014 14:00	0.391
16/07/2014 14:15	0.392
16/07/2014 14:30	0.392
16/07/2014 14:45	0.393
16/07/2014 15:00	0.393
16/07/2014 15:15	0.394
16/07/2014 15:30	0.394
16/07/2014 15:45	0.394
16/07/2014 16:00	0.394
16/07/2014 16:15	0.394
16/07/2014 16:30	0.395
16/07/2014 16:45	0.395
16/07/2014 17:00	0.394
16/07/2014 17:15	0.393
16/07/2014 17:30	0.392
16/07/2014 17:45	0.39
16/07/2014 18:00	0.389
16/07/2014 18:15	0.388
16/07/2014 18:30	0.387
16/07/2014 18:45	0.385
16/07/2014 19:00	0.384
16/07/2014 19:15	0.383
16/07/2014 19:30	0.381
16/07/2014 19:45	0.38
16/07/2014 20:00	0.379
16/07/2014 20:15	0.378
16/07/2014 20:30	0.376
16/07/2014 20:45	0.375
16/07/2014 21:00	0.374
16/07/2014 21:15	0.373
16/07/2014 21:30	0.372
16/07/2014 21:45	0.371
16/07/2014 22:00	0.37
16/07/2014 22:15	0.37
16/07/2014 22:30	0.369
16/07/2014 22:45	0.368
16/07/2014 23:00	0.367
16/07/2014 23:15	0.367
16/07/2014 23:30	0.366
16/07/2014 23:45	0.365
17/07/2014 00:00	0.365
17/07/2014 00:15	0.365
17/07/2014 00:30	0.366
17/07/2014 00:45	0.367
17/07/2014 01:00	0.368
17/07/2014 01:15	0.369
17/07/2014 01:30	0.369
17/07/2014 01:45	0.37
17/07/2014 02:00	0.371
17/07/2014 02:15	0.371
17/07/2014 02:30	0.372
17/07/2014 02:45	0.373
17/07/2014 03:00	0.373
17/07/2014 03:15	0.374
17/07/2014 03:30	0.375
17/07/2014 03:45	0.375
17/07/2014 04:00	0.376
17/07/2014 04:15	0.376

Date	Model input Water level (m AOD)
17/07/2014 04:30	0.377
17/07/2014 04:45	0.378
17/07/2014 05:00	0.378
17/07/2014 05:15	0.379
17/07/2014 05:30	0.379
17/07/2014 05:45	0.379
17/07/2014 06:00	0.378
17/07/2014 06:15	0.377
17/07/2014 06:30	0.376
17/07/2014 06:45	0.376
17/07/2014 07:00	0.374
17/07/2014 07:15	0.373
17/07/2014 07:30	0.372
17/07/2014 07:45	0.371
17/07/2014 08:00	0.37
17/07/2014 08:15	0.369
17/07/2014 08:30	0.368
17/07/2014 08:45	0.367
17/07/2014 09:00	0.366
17/07/2014 09:15	0.366
17/07/2014 09:30	0.364
17/07/2014 09:45	0.364
17/07/2014 10:00	0.363
17/07/2014 10:15	0.362
17/07/2014 10:30	0.362
17/07/2014 10:45	0.362
17/07/2014 11:00	0.363
17/07/2014 11:15	0.365
17/07/2014 11:30	0.368
17/07/2014 11:45	0.373
17/07/2014 12:00	0.379
17/07/2014 12:15	0.383
17/07/2014 12:30	0.386
17/07/2014 12:45	0.388
17/07/2014 13:00	0.389
17/07/2014 13:15	0.39
17/07/2014 13:30	0.391
17/07/2014 13:45	0.391
17/07/2014 14:00	0.391
17/07/2014 14:15	0.392
17/07/2014 14:30	0.392
17/07/2014 14:45	0.392
17/07/2014 15:00	0.392
17/07/2014 15:15	0.392
17/07/2014 15:30	0.393
17/07/2014 15:45	0.393
17/07/2014 16:00	0.393
17/07/2014 16:15	0.393
17/07/2014 16:30	0.394
17/07/2014 16:45	0.394
17/07/2014 17:00	0.394
17/07/2014 17:15	0.395
17/07/2014 17:30	0.395
17/07/2014 17:45	0.394
17/07/2014 18:00	0.393
17/07/2014 18:15	0.392
17/07/2014 18:30	0.39
17/07/2014 18:45	0.389
17/07/2014 19:00	0.387
17/07/2014 19:15	0.385

Date	Model input Water level (m AOD)
17/07/2014 19:30	0.383
17/07/2014 19:45	0.382
17/07/2014 20:00	0.38
17/07/2014 20:15	0.378
17/07/2014 20:30	0.376
17/07/2014 20:45	0.375
17/07/2014 21:00	0.373
17/07/2014 21:15	0.372
17/07/2014 21:30	0.37
17/07/2014 21:45	0.369
17/07/2014 22:00	0.367
17/07/2014 22:15	0.366
17/07/2014 22:30	0.365
17/07/2014 22:45	0.364
17/07/2014 23:00	0.362
17/07/2014 23:15	0.361
17/07/2014 23:30	0.36
17/07/2014 23:45	0.359
18/07/2014 00:00	0.358
18/07/2014 00:15	0.358
18/07/2014 00:30	0.357
18/07/2014 00:45	0.357
18/07/2014 01:00	0.359
18/07/2014 01:15	0.36
18/07/2014 01:30	0.361
18/07/2014 01:45	0.362
18/07/2014 02:00	0.363
18/07/2014 02:15	0.364
18/07/2014 02:30	0.365
18/07/2014 02:45	0.366
18/07/2014 03:00	0.366
18/07/2014 03:15	0.367
18/07/2014 03:30	0.368
18/07/2014 03:45	0.368
18/07/2014 04:00	0.369
18/07/2014 04:15	0.37
18/07/2014 04:30	0.37
18/07/2014 04:45	0.371
18/07/2014 05:00	0.372
18/07/2014 05:15	0.372
18/07/2014 05:30	0.373
18/07/2014 05:45	0.374
18/07/2014 06:00	0.375
18/07/2014 06:15	0.375
18/07/2014 06:30	0.375
18/07/2014 06:45	0.374
18/07/2014 07:00	0.374
18/07/2014 07:15	0.373
18/07/2014 07:30	0.372
18/07/2014 07:45	0.371
18/07/2014 08:00	0.369
18/07/2014 08:15	0.368
18/07/2014 08:30	0.367
18/07/2014 08:45	0.365
18/07/2014 09:00	0.364
18/07/2014 09:15	0.363
18/07/2014 09:30	0.361
18/07/2014 09:45	0.36
18/07/2014 10:00	0.359
18/07/2014 10:15	0.358

Date	Model input Water level (m AOD)
18/07/2014 10:30	0.357
18/07/2014 10:45	0.356
18/07/2014 11:00	0.355
18/07/2014 11:15	0.354
18/07/2014 11:30	0.354
18/07/2014 11:45	0.355
18/07/2014 12:00	0.356
18/07/2014 12:15	0.357
18/07/2014 12:30	0.357
18/07/2014 12:45	0.358
18/07/2014 13:00	0.36
18/07/2014 13:15	0.36
18/07/2014 13:30	0.36
18/07/2014 13:45	0.361
18/07/2014 14:00	0.362
18/07/2014 14:15	0.362
18/07/2014 14:30	0.363
18/07/2014 14:45	0.363
18/07/2014 15:00	0.364
18/07/2014 15:15	0.364
18/07/2014 15:30	0.364
18/07/2014 15:45	0.365
18/07/2014 16:00	0.365
18/07/2014 16:15	0.366
18/07/2014 16:30	0.366
18/07/2014 16:45	0.367
18/07/2014 17:00	0.367
18/07/2014 17:15	0.368
18/07/2014 17:30	0.368
18/07/2014 17:45	0.369
18/07/2014 18:00	0.369
18/07/2014 18:15	0.369
18/07/2014 18:30	0.369
18/07/2014 18:45	0.369
18/07/2014 19:00	0.368
18/07/2014 19:15	0.367
18/07/2014 19:30	0.366
18/07/2014 19:45	0.364
18/07/2014 20:00	0.363
18/07/2014 20:15	0.361
18/07/2014 20:30	0.36
18/07/2014 20:45	0.359
18/07/2014 21:00	0.357
18/07/2014 21:15	0.356
18/07/2014 21:30	0.354
18/07/2014 21:45	0.353
18/07/2014 22:00	0.352
18/07/2014 22:15	0.351
18/07/2014 22:30	0.35
18/07/2014 22:45	0.349
18/07/2014 23:00	0.348
18/07/2014 23:15	0.347
18/07/2014 23:30	0.347
18/07/2014 23:45	0.345
19/07/2014 00:00	0.345
19/07/2014 00:15	0.344
19/07/2014 00:30	0.343
19/07/2014 00:45	0.342
19/07/2014 01:00	0.342
19/07/2014 01:15	0.342

Date	Model input Water level (m AOD)
19/07/2014 01:30	0.342
19/07/2014 01:45	0.341
19/07/2014 02:00	0.341
19/07/2014 02:15	0.34
19/07/2014 02:30	0.34
19/07/2014 02:45	0.34
19/07/2014 03:00	0.34
19/07/2014 03:15	0.34
19/07/2014 03:30	0.34
19/07/2014 03:45	0.34
19/07/2014 04:00	0.341
19/07/2014 04:15	0.344
19/07/2014 04:30	0.348
19/07/2014 04:45	0.348
19/07/2014 05:00	0.349
19/07/2014 05:15	0.352
19/07/2014 05:30	0.353
19/07/2014 05:45	0.355
19/07/2014 06:00	0.355
19/07/2014 06:15	0.356
19/07/2014 06:30	0.357
19/07/2014 06:45	0.358
19/07/2014 07:00	0.359
19/07/2014 07:15	0.359
19/07/2014 07:30	0.36
19/07/2014 07:45	0.36
19/07/2014 08:00	0.36
19/07/2014 08:15	0.36
19/07/2014 08:30	0.36
19/07/2014 08:45	0.36
19/07/2014 09:00	0.36
19/07/2014 09:15	0.36
19/07/2014 09:30	0.359
19/07/2014 09:45	0.359
19/07/2014 10:00	0.358
19/07/2014 10:15	0.358
19/07/2014 10:30	0.357
19/07/2014 10:45	0.357
19/07/2014 11:00	0.356
19/07/2014 11:15	0.356
19/07/2014 11:30	0.357
19/07/2014 11:45	0.356
19/07/2014 12:00	0.356
19/07/2014 12:15	0.356
19/07/2014 12:30	0.356
19/07/2014 12:45	0.356
19/07/2014 13:00	0.357
19/07/2014 13:15	0.358
19/07/2014 13:30	0.359
19/07/2014 13:45	0.361
19/07/2014 14:00	0.361
19/07/2014 14:15	0.362
19/07/2014 14:30	0.363
19/07/2014 14:45	0.363
19/07/2014 15:00	0.364
19/07/2014 15:15	0.365
19/07/2014 15:30	0.366
19/07/2014 15:45	0.367
19/07/2014 16:00	0.368
19/07/2014 16:15	0.368

Date	Model input Water level (m AOD)
19/07/2014 16:30	0.369
19/07/2014 16:45	0.37
19/07/2014 17:00	0.37
19/07/2014 17:15	0.371
19/07/2014 17:30	0.372
19/07/2014 17:45	0.373
19/07/2014 18:00	0.373
19/07/2014 18:15	0.374
19/07/2014 18:30	0.375
19/07/2014 18:45	0.376
19/07/2014 19:00	0.376
19/07/2014 19:15	0.377
19/07/2014 19:30	0.377
19/07/2014 19:45	0.377
19/07/2014 20:00	0.377
19/07/2014 20:15	0.376
19/07/2014 20:30	0.375
19/07/2014 20:45	0.374
19/07/2014 21:00	0.373
19/07/2014 21:15	0.372
19/07/2014 21:30	0.371
19/07/2014 21:45	0.371
19/07/2014 22:00	0.37
19/07/2014 22:15	0.371
19/07/2014 22:30	0.371
19/07/2014 22:45	0.371
19/07/2014 23:00	0.372
19/07/2014 23:15	0.372
19/07/2014 23:30	0.373
19/07/2014 23:45	0.373
20/07/2014 00:00	0.374
20/07/2014 00:15	0.374
20/07/2014 00:30	0.374
20/07/2014 00:45	0.374
20/07/2014 01:00	0.374
20/07/2014 01:15	0.374
20/07/2014 01:30	0.374
20/07/2014 01:45	0.374
20/07/2014 02:00	0.374
20/07/2014 02:15	0.374
20/07/2014 02:30	0.375
20/07/2014 02:45	0.376
20/07/2014 03:00	0.378
20/07/2014 03:15	0.379
20/07/2014 03:30	0.381
20/07/2014 03:45	0.383
20/07/2014 04:00	0.384
20/07/2014 04:15	0.385
20/07/2014 04:30	0.387
20/07/2014 04:45	0.388
20/07/2014 05:00	0.39
20/07/2014 05:15	0.391
20/07/2014 05:30	0.392
20/07/2014 05:45	0.394
20/07/2014 06:00	0.395
20/07/2014 06:15	0.396
20/07/2014 06:30	0.398
20/07/2014 06:45	0.399
20/07/2014 07:00	0.4
20/07/2014 07:15	0.401

Date	Model input Water level (m AOD)
20/07/2014 07:30	0.402
20/07/2014 07:45	0.403
20/07/2014 08:00	0.405
20/07/2014 08:15	0.405
20/07/2014 08:30	0.406
20/07/2014 08:45	0.406
20/07/2014 09:00	0.406
20/07/2014 09:15	0.406
20/07/2014 09:30	0.405
20/07/2014 09:45	0.405
20/07/2014 10:00	0.404
20/07/2014 10:15	0.403
20/07/2014 10:30	0.402
20/07/2014 10:45	0.401
20/07/2014 11:00	0.4
20/07/2014 11:15	0.399
20/07/2014 11:30	0.398
20/07/2014 11:45	0.397
20/07/2014 12:00	0.396
20/07/2014 12:15	0.396
20/07/2014 12:30	0.395
20/07/2014 12:45	0.395
20/07/2014 13:00	0.393
20/07/2014 13:15	0.394
20/07/2014 13:30	0.393
20/07/2014 13:45	0.394
20/07/2014 14:00	0.394
20/07/2014 14:15	0.396
20/07/2014 14:30	0.398
20/07/2014 14:45	0.4
20/07/2014 15:00	0.401
20/07/2014 15:15	0.403
20/07/2014 15:30	0.404
20/07/2014 15:45	0.405
20/07/2014 16:00	0.406
20/07/2014 16:15	0.406
20/07/2014 16:30	0.407
20/07/2014 16:45	0.408
20/07/2014 17:00	0.409
20/07/2014 17:15	0.41
20/07/2014 17:30	0.41
20/07/2014 17:45	0.411
20/07/2014 18:00	0.412
20/07/2014 18:15	0.412
20/07/2014 18:30	0.413
20/07/2014 18:45	0.414
20/07/2014 19:00	0.414
20/07/2014 19:15	0.415
20/07/2014 19:30	0.416
20/07/2014 19:45	0.416
20/07/2014 20:00	0.417
20/07/2014 20:15	0.418
20/07/2014 20:30	0.418
20/07/2014 20:45	0.418
20/07/2014 21:00	0.417
20/07/2014 21:15	0.416
20/07/2014 21:30	0.415
20/07/2014 21:45	0.414
20/07/2014 22:00	0.412
20/07/2014 22:15	0.411

Date	Model input Water level (m AOD)
20/07/2014 22:30	0.409
20/07/2014 22:45	0.408
20/07/2014 23:00	0.406
20/07/2014 23:15	0.405
20/07/2014 23:30	0.403
20/07/2014 23:45	0.402
21/07/2014 00:00	0.401
21/07/2014 00:15	0.4
21/07/2014 00:30	0.399
21/07/2014 00:45	0.398
21/07/2014 01:00	0.397
21/07/2014 01:15	0.396
21/07/2014 01:30	0.395
21/07/2014 01:45	0.394
21/07/2014 02:00	0.393
21/07/2014 02:15	0.393
21/07/2014 02:30	0.392
21/07/2014 02:45	0.391
21/07/2014 03:00	0.391
21/07/2014 03:15	0.391
21/07/2014 03:30	0.392
21/07/2014 03:45	0.393
21/07/2014 04:00	0.394
21/07/2014 04:15	0.396
21/07/2014 04:30	0.397
21/07/2014 04:45	0.398
21/07/2014 05:00	0.398
21/07/2014 05:15	0.399
21/07/2014 05:30	0.4
21/07/2014 05:45	0.401
21/07/2014 06:00	0.402
21/07/2014 06:15	0.402
21/07/2014 06:30	0.403
21/07/2014 06:45	0.404
21/07/2014 07:00	0.404
21/07/2014 07:15	0.405
21/07/2014 07:30	0.406
21/07/2014 07:45	0.406
21/07/2014 08:00	0.406
21/07/2014 08:15	0.406
21/07/2014 08:30	0.408
21/07/2014 08:45	0.408
21/07/2014 09:00	0.408
21/07/2014 09:15	0.409
21/07/2014 09:30	0.41
21/07/2014 09:45	0.409
21/07/2014 10:00	0.409
21/07/2014 10:15	0.409
21/07/2014 10:30	0.407
21/07/2014 10:45	0.406
21/07/2014 11:00	0.404
21/07/2014 11:15	0.403
21/07/2014 11:30	0.401
21/07/2014 11:45	0.399
21/07/2014 12:00	0.397
21/07/2014 12:15	0.396
21/07/2014 12:30	0.394
21/07/2014 12:45	0.392
21/07/2014 13:00	0.391
21/07/2014 13:15	0.389

Date	Model input Water level (m AOD)
21/07/2014 13:30	0.388
21/07/2014 13:45	0.387
21/07/2014 14:00	0.385
21/07/2014 14:15	0.384
21/07/2014 14:30	0.383
21/07/2014 14:45	0.382
21/07/2014 15:00	0.382
21/07/2014 15:15	0.382
21/07/2014 15:30	0.384
21/07/2014 15:45	0.386
21/07/2014 16:00	0.389
21/07/2014 16:15	0.391
21/07/2014 16:30	0.393
21/07/2014 16:45	0.394
21/07/2014 17:00	0.395
21/07/2014 17:15	0.396
21/07/2014 17:30	0.397
21/07/2014 17:45	0.398
21/07/2014 18:00	0.399
21/07/2014 18:15	0.399
21/07/2014 18:30	0.4
21/07/2014 18:45	0.401
21/07/2014 19:00	0.401
21/07/2014 19:15	0.402
21/07/2014 19:30	0.402
21/07/2014 19:45	0.403
21/07/2014 20:00	0.403
21/07/2014 20:15	0.404
21/07/2014 20:30	0.404
21/07/2014 20:45	0.405
21/07/2014 21:00	0.405
21/07/2014 21:15	0.406
21/07/2014 21:30	0.406
21/07/2014 21:45	0.406
21/07/2014 22:00	0.406
21/07/2014 22:15	0.404
21/07/2014 22:30	0.403
21/07/2014 22:45	0.402
21/07/2014 23:00	0.4
21/07/2014 23:15	0.398
21/07/2014 23:30	0.396
21/07/2014 23:45	0.394
22/07/2014 00:00	0.392
22/07/2014 00:15	0.39
22/07/2014 00:30	0.388
22/07/2014 00:45	0.387
22/07/2014 01:00	0.385
22/07/2014 01:15	0.383
22/07/2014 01:30	0.382
22/07/2014 01:45	0.38
22/07/2014 02:00	0.379
22/07/2014 02:15	0.378
22/07/2014 02:30	0.376
22/07/2014 02:45	0.375
22/07/2014 03:00	0.374
22/07/2014 03:15	0.373
22/07/2014 03:30	0.372
22/07/2014 03:45	0.371
22/07/2014 04:00	0.37
22/07/2014 04:15	0.369

Date	Model input Water level (m AOD)
22/07/2014 04:30	0.37
22/07/2014 04:45	0.37
22/07/2014 05:00	0.372
22/07/2014 05:15	0.374
22/07/2014 05:30	0.376
22/07/2014 05:45	0.377
22/07/2014 06:00	0.379
23/07/2014 11:15	0.372
23/07/2014 11:30	0.373
23/07/2014 11:45	0.373
23/07/2014 12:00	0.372
23/07/2014 12:15	0.371
23/07/2014 12:30	0.37
23/07/2014 12:45	0.369
23/07/2014 13:00	0.367
23/07/2014 13:15	0.365
23/07/2014 13:30	0.364
23/07/2014 13:45	0.362
23/07/2014 14:00	0.361
23/07/2014 14:15	0.359
23/07/2014 14:30	0.357
23/07/2014 14:45	0.356
23/07/2014 15:00	0.354
23/07/2014 15:15	0.353
23/07/2014 15:30	0.352
23/07/2014 15:45	0.35
23/07/2014 16:00	0.349
23/07/2014 16:15	0.348
23/07/2014 16:30	0.347
23/07/2014 16:45	0.346
23/07/2014 17:00	0.345
23/07/2014 17:15	0.344
23/07/2014 17:30	0.343
23/07/2014 17:45	0.343
23/07/2014 18:00	0.342
23/07/2014 18:15	0.343
23/07/2014 18:30	0.345
23/07/2014 18:45	0.347
23/07/2014 19:00	0.349
23/07/2014 19:15	0.351
23/07/2014 19:30	0.352
23/07/2014 19:45	0.353
23/07/2014 20:00	0.354
23/07/2014 20:15	0.355
23/07/2014 20:30	0.356
23/07/2014 20:45	0.357
23/07/2014 21:00	0.358
23/07/2014 21:15	0.358
23/07/2014 21:30	0.359
23/07/2014 21:45	0.36
23/07/2014 22:00	0.36
23/07/2014 22:15	0.361
23/07/2014 22:30	0.362
23/07/2014 22:45	0.363
23/07/2014 23:00	0.363
23/07/2014 23:15	0.364
23/07/2014 23:30	0.364
23/07/2014 23:45	0.365
24/07/2014 00:00	0.365
24/07/2014 00:15	0.365

Date	Model input Water level (m AOD)
24/07/2014 00:30	0.364
24/07/2014 00:45	0.363
24/07/2014 01:00	0.362
24/07/2014 01:15	0.361
24/07/2014 01:30	0.359
24/07/2014 01:45	0.358
24/07/2014 02:00	0.357
24/07/2014 02:15	0.355
24/07/2014 02:30	0.354
24/07/2014 02:45	0.352
24/07/2014 03:00	0.351
24/07/2014 03:15	0.349
24/07/2014 03:30	0.348
24/07/2014 03:45	0.347
24/07/2014 04:00	0.346
24/07/2014 04:15	0.345
24/07/2014 04:30	0.344
24/07/2014 04:45	0.343
24/07/2014 05:00	0.342
24/07/2014 05:15	0.341
24/07/2014 05:30	0.34
24/07/2014 05:45	0.34
24/07/2014 06:00	0.34
24/07/2014 06:15	0.34
24/07/2014 06:30	0.342
24/07/2014 06:45	0.344
24/07/2014 07:00	0.346
24/07/2014 07:15	0.348
24/07/2014 07:30	0.349
24/07/2014 07:45	0.351
24/07/2014 08:00	0.351
24/07/2014 08:15	0.352
24/07/2014 08:30	0.353
24/07/2014 08:45	0.354
24/07/2014 09:00	0.355
24/07/2014 09:15	0.356
24/07/2014 09:30	0.356
24/07/2014 09:45	0.357
24/07/2014 10:00	0.357
24/07/2014 10:15	0.358
24/07/2014 10:30	0.358
24/07/2014 10:45	0.359
24/07/2014 11:00	0.359
24/07/2014 11:15	0.36
24/07/2014 11:30	0.36
24/07/2014 11:45	0.361
24/07/2014 12:00	0.362
24/07/2014 12:15	0.362
24/07/2014 12:30	0.362
24/07/2014 12:45	0.362
24/07/2014 13:00	0.361
24/07/2014 13:15	0.36
24/07/2014 13:30	0.359
24/07/2014 13:45	0.358
24/07/2014 14:00	0.356
24/07/2014 14:15	0.355
24/07/2014 14:30	0.353
24/07/2014 14:45	0.352
24/07/2014 15:00	0.35
24/07/2014 15:15	0.348

Date	Model input Water level (m AOD)
24/07/2014 15:30	0.347
24/07/2014 15:45	0.346
24/07/2014 16:00	0.344
24/07/2014 16:15	0.343
24/07/2014 16:30	0.341
24/07/2014 16:45	0.34
24/07/2014 17:00	0.339
24/07/2014 17:15	0.338
24/07/2014 17:30	0.337
24/07/2014 17:45	0.336
24/07/2014 18:00	0.335
24/07/2014 18:15	0.334
24/07/2014 18:30	0.334
24/07/2014 18:45	0.334
24/07/2014 19:00	0.334
24/07/2014 19:15	0.335
24/07/2014 19:30	0.336
24/07/2014 19:45	0.337
24/07/2014 20:00	0.338
24/07/2014 20:15	0.339
24/07/2014 20:30	0.34
24/07/2014 20:45	0.341
24/07/2014 21:00	0.341
24/07/2014 21:15	0.342
24/07/2014 21:30	0.343
24/07/2014 21:45	0.343
24/07/2014 22:00	0.344
24/07/2014 22:15	0.345
24/07/2014 22:30	0.345
24/07/2014 22:45	0.346
24/07/2014 23:00	0.347
24/07/2014 23:15	0.347
24/07/2014 23:30	0.348
24/07/2014 23:45	0.349
25/07/2014 00:00	0.349
25/07/2014 00:15	0.35
25/07/2014 00:30	0.351
25/07/2014 00:45	0.351
25/07/2014 01:00	0.352
25/07/2014 01:15	0.352
25/07/2014 01:30	0.351
25/07/2014 01:45	0.351
25/07/2014 02:00	0.35
25/07/2014 02:15	0.349
25/07/2014 02:30	0.348
25/07/2014 02:45	0.346
25/07/2014 03:00	0.345
25/07/2014 03:15	0.344
25/07/2014 03:30	0.343
25/07/2014 03:45	0.342
25/07/2014 04:00	0.34
25/07/2014 04:15	0.339
25/07/2014 04:30	0.338
25/07/2014 04:45	0.337
25/07/2014 05:00	0.336
25/07/2014 05:15	0.335
25/07/2014 05:30	0.335
25/07/2014 05:45	0.334
25/07/2014 06:00	0.333
25/07/2014 06:15	0.333

Date	Model input Water level (m AOD)
25/07/2014 06:30	0.333
25/07/2014 06:45	0.333
25/07/2014 07:00	0.335
25/07/2014 07:15	0.337
25/07/2014 07:30	0.339
25/07/2014 07:45	0.341
25/07/2014 08:00	0.342
25/07/2014 08:15	0.343
25/07/2014 08:30	0.344
25/07/2014 08:45	0.345
25/07/2014 09:00	0.345
25/07/2014 09:15	0.346
25/07/2014 09:30	0.347
25/07/2014 09:45	0.347
25/07/2014 10:00	0.348
25/07/2014 10:15	0.348
25/07/2014 10:30	0.349
25/07/2014 10:45	0.349
25/07/2014 11:00	0.35
25/07/2014 11:15	0.351
25/07/2014 11:30	0.351
25/07/2014 11:45	0.352
25/07/2014 12:00	0.352
25/07/2014 12:15	0.352
25/07/2014 12:30	0.353
25/07/2014 12:45	0.353
25/07/2014 13:00	0.354
25/07/2014 13:15	0.354
25/07/2014 13:30	0.354
25/07/2014 13:45	0.353
25/07/2014 14:00	0.352
25/07/2014 14:15	0.351
25/07/2014 14:30	0.35
25/07/2014 14:45	0.349
25/07/2014 15:00	0.347
25/07/2014 15:15	0.346
25/07/2014 15:30	0.344
25/07/2014 15:45	0.343
25/07/2014 16:00	0.341
25/07/2014 16:15	0.34
25/07/2014 16:30	0.339
25/07/2014 16:45	0.338
25/07/2014 17:00	0.336
25/07/2014 17:15	0.335
25/07/2014 17:30	0.334
25/07/2014 17:45	0.333
25/07/2014 18:00	0.332
25/07/2014 18:15	0.332
25/07/2014 18:30	0.331
25/07/2014 18:45	0.33
25/07/2014 19:00	0.329
25/07/2014 19:15	0.329
25/07/2014 19:30	0.328
25/07/2014 19:45	0.328
25/07/2014 20:00	0.329
25/07/2014 20:15	0.33
25/07/2014 20:30	0.332
25/07/2014 20:45	0.333
25/07/2014 21:00	0.334
25/07/2014 21:15	0.335

Date	Model input Water level (m AOD)
25/07/2014 21:30	0.336
25/07/2014 21:45	0.336
25/07/2014 22:00	0.337
25/07/2014 22:15	0.338
25/07/2014 22:30	0.338
25/07/2014 22:45	0.339
25/07/2014 23:00	0.34
25/07/2014 23:15	0.34
25/07/2014 23:30	0.341
25/07/2014 23:45	0.342
26/07/2014 00:00	0.342
26/07/2014 00:15	0.343
26/07/2014 00:30	0.344
26/07/2014 00:45	0.344
26/07/2014 01:00	0.345
26/07/2014 01:15	0.346
26/07/2014 01:30	0.346
26/07/2014 01:45	0.346
26/07/2014 02:00	0.346
26/07/2014 02:15	0.346
26/07/2014 02:30	0.345
26/07/2014 02:45	0.344
26/07/2014 03:00	0.343
26/07/2014 03:15	0.342
26/07/2014 03:30	0.341
26/07/2014 03:45	0.339
26/07/2014 04:00	0.338
26/07/2014 04:15	0.337
26/07/2014 04:30	0.336
26/07/2014 04:45	0.335
26/07/2014 05:00	0.334
26/07/2014 05:15	0.333
26/07/2014 05:30	0.332
26/07/2014 05:45	0.332
26/07/2014 06:00	0.331
26/07/2014 06:15	0.33
26/07/2014 06:30	0.33
26/07/2014 06:45	0.329
26/07/2014 07:00	0.329
26/07/2014 07:15	0.329
26/07/2014 07:30	0.33
26/07/2014 07:45	0.332
26/07/2014 08:00	0.334
26/07/2014 08:15	0.335
26/07/2014 08:30	0.336
26/07/2014 08:45	0.337
26/07/2014 09:00	0.338
26/07/2014 09:15	0.338
26/07/2014 09:30	0.339
26/07/2014 09:45	0.339
26/07/2014 10:00	0.34
26/07/2014 10:15	0.34
26/07/2014 10:30	0.341
26/07/2014 10:45	0.341
26/07/2014 11:00	0.342
26/07/2014 11:15	0.342
26/07/2014 11:30	0.342
26/07/2014 11:45	0.343
26/07/2014 12:00	0.343
26/07/2014 12:15	0.343

Date	Model input Water level (m AOD)
26/07/2014 12:30	0.344
26/07/2014 12:45	0.344
26/07/2014 13:00	0.344
26/07/2014 13:15	0.345
26/07/2014 13:30	0.345
26/07/2014 13:45	0.345
26/07/2014 14:00	0.345
26/07/2014 14:15	0.345
26/07/2014 14:30	0.344
26/07/2014 14:45	0.342
26/07/2014 15:00	0.341
26/07/2014 15:15	0.34
26/07/2014 15:30	0.338
26/07/2014 15:45	0.337
26/07/2014 16:00	0.335
26/07/2014 16:15	0.334
26/07/2014 16:30	0.332
26/07/2014 16:45	0.331
26/07/2014 17:00	0.33
26/07/2014 17:15	0.328
26/07/2014 17:30	0.327
26/07/2014 17:45	0.326
26/07/2014 18:00	0.325
26/07/2014 18:15	0.324
26/07/2014 18:30	0.323
26/07/2014 18:45	0.322
26/07/2014 19:00	0.321
26/07/2014 19:15	0.32
26/07/2014 19:30	0.32
26/07/2014 19:45	0.319
26/07/2014 20:00	0.319
26/07/2014 20:15	0.318
26/07/2014 20:30	0.319
26/07/2014 20:45	0.32
26/07/2014 21:00	0.322
26/07/2014 21:15	0.324
26/07/2014 21:30	0.325
26/07/2014 21:45	0.326
26/07/2014 22:00	0.327
26/07/2014 22:15	0.328
26/07/2014 22:30	0.329
26/07/2014 22:45	0.33
26/07/2014 23:00	0.33
26/07/2014 23:15	0.331
26/07/2014 23:30	0.332
26/07/2014 23:45	0.332
27/07/2014 00:00	0.333
27/07/2014 00:15	0.334
27/07/2014 00:30	0.334
27/07/2014 00:45	0.335
27/07/2014 01:00	0.336
27/07/2014 01:15	0.336
27/07/2014 01:30	0.337
27/07/2014 01:45	0.338
27/07/2014 02:00	0.338
27/07/2014 02:15	0.339
27/07/2014 02:30	0.339
27/07/2014 02:45	0.338
27/07/2014 03:00	0.337
27/07/2014 03:15	0.337

Date	Model input Water level (m AOD)
27/07/2014 03:30	0.336
27/07/2014 03:45	0.335
27/07/2014 04:00	0.333
27/07/2014 04:15	0.332
27/07/2014 04:30	0.331
27/07/2014 04:45	0.33
27/07/2014 05:00	0.329
27/07/2014 05:15	0.328
27/07/2014 05:30	0.327
27/07/2014 05:45	0.326
27/07/2014 06:00	0.325
27/07/2014 06:15	0.324
27/07/2014 06:30	0.324
27/07/2014 06:45	0.323
27/07/2014 07:00	0.322
27/07/2014 07:15	0.322
27/07/2014 07:30	0.322
27/07/2014 07:45	0.323
27/07/2014 08:00	0.324
27/07/2014 08:15	0.326
27/07/2014 08:30	0.327
27/07/2014 08:45	0.328
27/07/2014 09:00	0.329
27/07/2014 09:15	0.329
27/07/2014 09:30	0.33
27/07/2014 09:45	0.331
27/07/2014 10:00	0.331
27/07/2014 10:15	0.332
27/07/2014 10:30	0.333
27/07/2014 10:45	0.333
27/07/2014 11:00	0.334
27/07/2014 11:15	0.334
27/07/2014 11:30	0.335
27/07/2014 11:45	0.335
27/07/2014 12:00	0.336
27/07/2014 12:15	0.336
27/07/2014 12:30	0.337
27/07/2014 12:45	0.337
27/07/2014 13:00	0.338
27/07/2014 13:15	0.338
27/07/2014 13:30	0.339
27/07/2014 13:45	0.339
27/07/2014 14:00	0.34
27/07/2014 14:15	0.34
27/07/2014 14:30	0.34
27/07/2014 14:45	0.34
27/07/2014 15:00	0.34
27/07/2014 15:15	0.339
27/07/2014 15:30	0.338
27/07/2014 15:45	0.337
27/07/2014 16:00	0.335
27/07/2014 16:15	0.334
27/07/2014 16:30	0.332
27/07/2014 16:45	0.331
27/07/2014 17:00	0.33
27/07/2014 17:15	0.328
27/07/2014 17:30	0.327
27/07/2014 17:45	0.326
27/07/2014 18:00	0.325
27/07/2014 18:15	0.324

Date	Model input Water level (m AOD)
27/07/2014 18:30	0.323
27/07/2014 18:45	0.322
27/07/2014 19:00	0.321
27/07/2014 19:15	0.32
27/07/2014 19:30	0.319
27/07/2014 19:45	0.319
27/07/2014 20:00	0.318
27/07/2014 20:15	0.317
27/07/2014 20:30	0.317
27/07/2014 20:45	0.317
27/07/2014 21:00	0.318
27/07/2014 21:15	0.319
27/07/2014 21:30	0.321
27/07/2014 21:45	0.322
27/07/2014 22:00	0.324
27/07/2014 22:15	0.325
27/07/2014 22:30	0.326
27/07/2014 22:45	0.326
27/07/2014 23:00	0.327
27/07/2014 23:15	0.328
27/07/2014 23:30	0.328
27/07/2014 23:45	0.329
28/07/2014 00:00	0.33
28/07/2014 00:15	0.331
28/07/2014 00:30	0.331
28/07/2014 00:45	0.332
28/07/2014 01:00	0.333
28/07/2014 01:15	0.333
28/07/2014 01:30	0.334
28/07/2014 01:45	0.335
28/07/2014 02:00	0.335
28/07/2014 02:15	0.336
28/07/2014 02:30	0.337
28/07/2014 02:45	0.337
28/07/2014 03:00	0.337
28/07/2014 03:15	0.336
28/07/2014 03:30	0.336
28/07/2014 03:45	0.335
28/07/2014 04:00	0.334
28/07/2014 04:15	0.333
28/07/2014 04:30	0.332
28/07/2014 04:45	0.331
28/07/2014 05:00	0.33
28/07/2014 05:15	0.328
28/07/2014 05:30	0.327
28/07/2014 05:45	0.326
28/07/2014 06:00	0.325
28/07/2014 06:15	0.324
28/07/2014 06:30	0.323
28/07/2014 06:45	0.323
28/07/2014 07:00	0.322
28/07/2014 07:15	0.321
28/07/2014 07:30	0.321
28/07/2014 07:45	0.32
28/07/2014 08:00	0.32
28/07/2014 08:15	0.321
28/07/2014 08:30	0.322
28/07/2014 08:45	0.323
28/07/2014 09:00	0.325
28/07/2014 09:15	0.325

Date	Model input Water level (m AOD)
28/07/2014 09:30	0.326
28/07/2014 09:45	0.327
28/07/2014 10:00	0.327
28/07/2014 10:15	0.328
28/07/2014 10:30	0.329
28/07/2014 10:45	0.329
28/07/2014 11:00	0.331
28/07/2014 11:15	0.331
28/07/2014 11:30	0.332
28/07/2014 11:45	0.333
28/07/2014 12:00	0.333
28/07/2014 12:15	0.334
28/07/2014 12:30	0.335
28/07/2014 12:45	0.335
28/07/2014 13:00	0.336
28/07/2014 13:15	0.336
28/07/2014 13:30	0.337
28/07/2014 13:45	0.337
28/07/2014 14:00	0.338
28/07/2014 14:15	0.339
28/07/2014 14:30	0.339
28/07/2014 14:45	0.34
28/07/2014 15:00	0.341
28/07/2014 15:15	0.341
28/07/2014 15:30	0.341
28/07/2014 15:45	0.34
28/07/2014 16:00	0.34
28/07/2014 16:15	0.339
28/07/2014 16:30	0.338
28/07/2014 16:45	0.337
28/07/2014 17:00	0.336
28/07/2014 17:15	0.335
28/07/2014 17:30	0.334
28/07/2014 17:45	0.333
28/07/2014 18:00	0.332
28/07/2014 18:15	0.331
28/07/2014 18:30	0.33
28/07/2014 18:45	0.33
28/07/2014 19:00	0.329
28/07/2014 19:15	0.328
28/07/2014 19:30	0.327
28/07/2014 19:45	0.326
28/07/2014 20:00	0.326
28/07/2014 20:15	0.325
28/07/2014 20:30	0.324
28/07/2014 20:45	0.324
28/07/2014 21:00	0.324
28/07/2014 21:15	0.323
28/07/2014 21:30	0.323
28/07/2014 21:45	0.323
28/07/2014 22:00	0.323
28/07/2014 22:15	0.323
28/07/2014 22:30	0.323
28/07/2014 22:45	0.323
28/07/2014 23:00	0.323
28/07/2014 23:15	0.324
28/07/2014 23:30	0.324
28/07/2014 23:45	0.324
29/07/2014 00:00	0.324
29/07/2014 00:15	0.325

Date	Model input Water level (m AOD)
29/07/2014 00:30	0.325
29/07/2014 00:45	0.326
29/07/2014 01:00	0.326
29/07/2014 01:15	0.327
29/07/2014 01:30	0.327
29/07/2014 01:45	0.328
29/07/2014 02:00	0.328
29/07/2014 02:15	0.329
29/07/2014 02:30	0.329
29/07/2014 02:45	0.33
29/07/2014 03:00	0.331
29/07/2014 03:15	0.331
29/07/2014 03:30	0.332
29/07/2014 03:45	0.332
29/07/2014 04:00	0.332
29/07/2014 04:15	0.331
29/07/2014 04:30	0.331
29/07/2014 04:45	0.331
29/07/2014 05:00	0.33
29/07/2014 05:15	0.329
29/07/2014 05:30	0.329
29/07/2014 05:45	0.328
29/07/2014 06:00	0.327
29/07/2014 06:15	0.326
29/07/2014 06:30	0.326
29/07/2014 06:45	0.325
29/07/2014 07:00	0.324
29/07/2014 07:15	0.323
29/07/2014 07:30	0.322
29/07/2014 07:45	0.322
29/07/2014 08:00	0.321
29/07/2014 08:15	0.32
29/07/2014 08:30	0.32
29/07/2014 08:45	0.32
29/07/2014 09:00	0.32
29/07/2014 09:15	0.319
29/07/2014 09:30	0.319
29/07/2014 09:45	0.319
29/07/2014 10:00	0.318
29/07/2014 10:15	0.319
29/07/2014 10:30	0.319
29/07/2014 10:45	0.319
29/07/2014 11:00	0.319
29/07/2014 11:15	0.319
29/07/2014 11:30	0.319
29/07/2014 11:45	0.319
29/07/2014 12:00	0.319
29/07/2014 12:15	0.32
29/07/2014 12:30	0.32
29/07/2014 12:45	0.32
29/07/2014 13:00	0.32
29/07/2014 13:15	0.321
29/07/2014 13:30	0.321
29/07/2014 13:45	0.321
29/07/2014 14:00	0.322
29/07/2014 14:15	0.322
29/07/2014 14:30	0.322
29/07/2014 14:45	0.323
29/07/2014 15:00	0.323
29/07/2014 15:15	0.324

Date	Model input Water level (m AOD)
29/07/2014 15:30	0.324
29/07/2014 15:45	0.325
29/07/2014 16:00	0.325
29/07/2014 16:15	0.325
29/07/2014 16:30	0.325
29/07/2014 16:45	0.324
29/07/2014 17:00	0.324
29/07/2014 17:15	0.324
29/07/2014 17:30	0.323
29/07/2014 17:45	0.323
29/07/2014 18:00	0.322
29/07/2014 18:15	0.321
29/07/2014 18:30	0.321
29/07/2014 18:45	0.32
29/07/2014 19:00	0.32
29/07/2014 19:15	0.319
29/07/2014 19:30	0.318
29/07/2014 19:45	0.318
29/07/2014 20:00	0.317
29/07/2014 20:15	0.317
29/07/2014 20:30	0.316
29/07/2014 20:45	0.316
29/07/2014 21:00	0.315
29/07/2014 21:15	0.315
29/07/2014 21:30	0.315
29/07/2014 21:45	0.314
29/07/2014 22:00	0.314
29/07/2014 22:15	0.314
29/07/2014 22:30	0.314
29/07/2014 22:45	0.314
29/07/2014 23:00	0.314
29/07/2014 23:15	0.314
29/07/2014 23:30	0.315
29/07/2014 23:45	0.315
30/07/2014 00:00	0.316
30/07/2014 00:15	0.316
30/07/2014 00:30	0.316
30/07/2014 00:45	0.317
30/07/2014 01:00	0.317
30/07/2014 01:15	0.317
30/07/2014 01:30	0.318
30/07/2014 01:45	0.318
30/07/2014 02:00	0.319
30/07/2014 02:15	0.319
30/07/2014 02:30	0.32
30/07/2014 02:45	0.32
30/07/2014 03:00	0.321
30/07/2014 03:15	0.321
30/07/2014 03:30	0.322
30/07/2014 03:45	0.322
30/07/2014 04:00	0.323
30/07/2014 04:15	0.323
30/07/2014 04:30	0.323
30/07/2014 04:45	0.324
30/07/2014 05:00	0.323
30/07/2014 05:15	0.323
30/07/2014 05:30	0.323
30/07/2014 05:45	0.322
30/07/2014 06:00	0.322
30/07/2014 06:15	0.321

Date	Model input Water level (m AOD)
30/07/2014 06:30	0.321
30/07/2014 06:45	0.32
30/07/2014 07:00	0.319
30/07/2014 07:15	0.319
30/07/2014 07:30	0.318
30/07/2014 07:45	0.318
30/07/2014 08:00	0.317
30/07/2014 08:15	0.316
30/07/2014 08:30	0.316
30/07/2014 08:45	0.316
30/07/2014 09:00	0.317
30/07/2014 09:15	0.318
30/07/2014 09:30	0.319
30/07/2014 09:45	0.32
30/07/2014 10:00	0.32
30/07/2014 10:15	0.321
30/07/2014 10:30	0.322
30/07/2014 10:45	0.323
30/07/2014 11:00	0.323
30/07/2014 11:15	0.324
30/07/2014 11:30	0.324
30/07/2014 11:45	0.324
30/07/2014 12:00	0.325
30/07/2014 12:15	0.325
30/07/2014 12:30	0.325
30/07/2014 12:45	0.326
30/07/2014 13:00	0.326
30/07/2014 13:15	0.327
30/07/2014 13:30	0.327
30/07/2014 13:45	0.327
30/07/2014 14:00	0.328
30/07/2014 14:15	0.328
30/07/2014 14:30	0.328
30/07/2014 14:45	0.329
30/07/2014 15:00	0.329
30/07/2014 15:15	0.33
30/07/2014 15:30	0.33
30/07/2014 15:45	0.331
30/07/2014 16:00	0.331
30/07/2014 16:15	0.331
30/07/2014 16:30	0.331
30/07/2014 16:45	0.331
30/07/2014 17:00	0.331
30/07/2014 17:15	0.33
30/07/2014 17:30	0.33
30/07/2014 17:45	0.329
30/07/2014 18:00	0.329
30/07/2014 18:15	0.328
30/07/2014 18:30	0.327
30/07/2014 18:45	0.326
30/07/2014 19:00	0.325
30/07/2014 19:15	0.324
30/07/2014 19:30	0.323
30/07/2014 19:45	0.322
30/07/2014 20:00	0.321
30/07/2014 20:15	0.32
30/07/2014 20:30	0.319
30/07/2014 20:45	0.319
30/07/2014 21:00	0.318
30/07/2014 21:15	0.317

Date	Model input Water level (m AOD)
30/07/2014 21:30	0.317
30/07/2014 21:45	0.316
30/07/2014 22:00	0.316
30/07/2014 22:15	0.316
30/07/2014 22:30	0.316
30/07/2014 22:45	0.317
30/07/2014 23:00	0.318
30/07/2014 23:15	0.318
30/07/2014 23:30	0.319
30/07/2014 23:45	0.32
31/07/2014 00:00	0.321
31/07/2014 00:15	0.321
31/07/2014 00:30	0.322
31/07/2014 00:45	0.322
31/07/2014 01:00	0.323
31/07/2014 01:15	0.323
31/07/2014 01:30	0.324
31/07/2014 01:45	0.325
31/07/2014 02:00	0.325
31/07/2014 02:15	0.326
31/07/2014 02:30	0.326
31/07/2014 02:45	0.327
31/07/2014 03:00	0.328
31/07/2014 03:15	0.328
31/07/2014 03:30	0.329
31/07/2014 03:45	0.329
31/07/2014 04:00	0.33
31/07/2014 04:15	0.331
31/07/2014 04:30	0.331
31/07/2014 04:45	0.331
31/07/2014 05:00	0.331
31/07/2014 05:15	0.33
31/07/2014 05:30	0.33
31/07/2014 05:45	0.329
31/07/2014 06:00	0.328
31/07/2014 06:15	0.327
31/07/2014 06:30	0.326
31/07/2014 06:45	0.325
31/07/2014 07:00	0.325
31/07/2014 07:15	0.324
31/07/2014 07:30	0.323
31/07/2014 07:45	0.322
31/07/2014 08:00	0.321
31/07/2014 08:15	0.321
31/07/2014 08:30	0.32
31/07/2014 08:45	0.319
31/07/2014 09:00	0.318
31/07/2014 09:15	0.318
31/07/2014 09:30	0.317
31/07/2014 09:45	0.318
31/07/2014 10:00	0.319
31/07/2014 10:15	0.32
31/07/2014 10:30	0.322
31/07/2014 10:45	0.323
31/07/2014 11:00	0.324
31/07/2014 11:15	0.324
31/07/2014 11:30	0.325
31/07/2014 11:45	0.325
31/07/2014 12:00	0.325
31/07/2014 12:15	0.326

Date	Model input Water level (m AOD)
31/07/2014 12:30	0.326
31/07/2014 12:45	0.326
31/07/2014 13:00	0.327
31/07/2014 13:15	0.327
31/07/2014 13:30	0.328
31/07/2014 13:45	0.328
31/07/2014 14:00	0.328
31/07/2014 14:15	0.329
31/07/2014 14:30	0.329
31/07/2014 14:45	0.33
31/07/2014 15:00	0.33
31/07/2014 15:15	0.33
31/07/2014 15:30	0.33
31/07/2014 15:45	0.331
31/07/2014 16:00	0.332
31/07/2014 16:15	0.332
31/07/2014 16:30	0.332
31/07/2014 16:45	0.332
31/07/2014 17:00	0.332
31/07/2014 17:15	0.331
31/07/2014 17:30	0.33
31/07/2014 17:45	0.329
31/07/2014 18:00	0.328
31/07/2014 18:15	0.326
31/07/2014 18:30	0.325
31/07/2014 18:45	0.324
31/07/2014 19:00	0.323
31/07/2014 19:15	0.322
31/07/2014 19:30	0.321
31/07/2014 19:45	0.32
31/07/2014 20:00	0.318
31/07/2014 20:15	0.317
31/07/2014 20:30	0.317
31/07/2014 20:45	0.316
31/07/2014 21:00	0.315
31/07/2014 21:15	0.314
31/07/2014 21:30	0.313
31/07/2014 21:45	0.312
31/07/2014 22:00	0.312
31/07/2014 22:15	0.311
31/07/2014 22:30	0.311
31/07/2014 22:45	0.31
31/07/2014 23:00	0.31
31/07/2014 23:15	0.31
31/07/2014 23:30	0.311
31/07/2014 23:45	0.312
01/08/2014 00:00	0.314
01/08/2014 00:15	0.315
01/08/2014 00:30	0.316
01/08/2014 00:45	0.316
01/08/2014 01:00	0.317
01/08/2014 01:15	0.318
01/08/2014 01:30	0.318
01/08/2014 01:45	0.319
01/08/2014 02:00	0.319
01/08/2014 02:15	0.32
01/08/2014 02:30	0.32
01/08/2014 02:45	0.321
01/08/2014 03:00	0.322
01/08/2014 03:15	0.322

Date	Model input Water level (m AOD)
01/08/2014 03:30	0.323
01/08/2014 03:45	0.323
01/08/2014 04:00	0.324
01/08/2014 04:15	0.324
01/08/2014 04:30	0.325
01/08/2014 04:45	0.325
01/08/2014 05:00	0.326
01/08/2014 05:15	0.325
01/08/2014 05:30	0.325
01/08/2014 05:45	0.325
01/08/2014 06:00	0.324
01/08/2014 06:15	0.323
01/08/2014 06:30	0.322
01/08/2014 06:45	0.321
01/08/2014 07:00	0.32
01/08/2014 07:15	0.319
01/08/2014 07:30	0.318
01/08/2014 07:45	0.317
01/08/2014 08:00	0.316
01/08/2014 08:15	0.316
01/08/2014 08:30	0.315
01/08/2014 08:45	0.314
01/08/2014 09:00	0.313
01/08/2014 09:15	0.312
01/08/2014 09:30	0.312
01/08/2014 09:45	0.311
01/08/2014 10:00	0.311
01/08/2014 10:15	0.311
01/08/2014 10:30	0.311
01/08/2014 10:45	0.312
01/08/2014 11:00	0.313
01/08/2014 11:15	0.314
01/08/2014 11:30	0.315
01/08/2014 11:45	0.316
01/08/2014 12:00	0.316
01/08/2014 12:15	0.316
01/08/2014 12:30	0.317
01/08/2014 12:45	0.317
01/08/2014 13:00	0.318
01/08/2014 13:15	0.318
01/08/2014 13:30	0.318
01/08/2014 13:45	0.318
01/08/2014 14:00	0.318
01/08/2014 14:15	0.319
01/08/2014 14:30	0.319
01/08/2014 14:45	0.32
01/08/2014 15:00	0.32
01/08/2014 15:15	0.321
01/08/2014 15:30	0.321
01/08/2014 15:45	0.321
01/08/2014 16:00	0.322
01/08/2014 16:15	0.322
01/08/2014 16:30	0.323
01/08/2014 16:45	0.323
01/08/2014 17:00	0.323
01/08/2014 17:15	0.323
01/08/2014 17:30	0.323
01/08/2014 17:45	0.323
01/08/2014 18:00	0.323
01/08/2014 18:15	0.321

Date	Model input Water level (m AOD)
01/08/2014 18:30	0.321
01/08/2014 18:45	0.32
01/08/2014 19:00	0.319
01/08/2014 19:15	0.318
01/08/2014 19:30	0.317
01/08/2014 19:45	0.316
01/08/2014 20:00	0.315
01/08/2014 20:15	0.314
01/08/2014 20:30	0.314
01/08/2014 20:45	0.313
01/08/2014 21:00	0.312
01/08/2014 21:15	0.311
01/08/2014 21:30	0.31
01/08/2014 21:45	0.309
01/08/2014 22:00	0.309
01/08/2014 22:15	0.308
01/08/2014 22:30	0.307
01/08/2014 22:45	0.306
01/08/2014 23:00	0.306
01/08/2014 23:15	0.305
01/08/2014 23:30	0.305
01/08/2014 23:45	0.305
02/08/2014 00:00	0.305
02/08/2014 00:15	0.306
02/08/2014 00:30	0.306
02/08/2014 00:45	0.307
02/08/2014 01:00	0.307
02/08/2014 01:15	0.308
02/08/2014 01:30	0.308
02/08/2014 01:45	0.309
02/08/2014 02:00	0.31
02/08/2014 02:15	0.31
02/08/2014 02:30	0.311
02/08/2014 02:45	0.313
02/08/2014 03:00	0.314
02/08/2014 03:15	0.314
02/08/2014 03:30	0.315
02/08/2014 03:45	0.316
02/08/2014 04:00	0.318
02/08/2014 04:15	0.318
02/08/2014 04:30	0.319
02/08/2014 04:45	0.321
02/08/2014 05:00	0.321
02/08/2014 05:15	0.322
02/08/2014 05:30	0.323
02/08/2014 05:45	0.323
02/08/2014 06:00	0.323
02/08/2014 06:15	0.324
02/08/2014 06:30	0.324
02/08/2014 06:45	0.323
02/08/2014 07:00	0.323
02/08/2014 07:15	0.323
02/08/2014 07:30	0.322
02/08/2014 07:45	0.322
02/08/2014 08:00	0.321
02/08/2014 08:15	0.321
02/08/2014 08:30	0.32
02/08/2014 08:45	0.32
02/08/2014 09:00	0.32
02/08/2014 09:15	0.319

Date	Model input Water level (m AOD)
02/08/2014 09:30	0.319
02/08/2014 09:45	0.319
02/08/2014 10:00	0.319
02/08/2014 10:15	0.319
02/08/2014 10:30	0.319
02/08/2014 10:45	0.319
02/08/2014 11:00	0.32
02/08/2014 11:15	0.322
02/08/2014 11:30	0.324
02/08/2014 11:45	0.325
02/08/2014 12:00	0.327
02/08/2014 12:15	0.328
02/08/2014 12:30	0.329
02/08/2014 12:45	0.33
02/08/2014 13:00	0.331
02/08/2014 13:15	0.332
02/08/2014 13:30	0.332
02/08/2014 13:45	0.334
02/08/2014 14:00	0.334
02/08/2014 14:15	0.335
02/08/2014 14:30	0.336
02/08/2014 14:45	0.336
02/08/2014 15:00	0.337
02/08/2014 15:15	0.338
02/08/2014 15:30	0.338
02/08/2014 15:45	0.339
02/08/2014 16:00	0.34
02/08/2014 16:15	0.341
02/08/2014 16:30	0.342
02/08/2014 16:45	0.342
02/08/2014 17:00	0.343
02/08/2014 17:15	0.343
02/08/2014 17:30	0.345
02/08/2014 17:45	0.345
02/08/2014 18:00	0.345
02/08/2014 18:15	0.345
02/08/2014 18:30	0.344
02/08/2014 18:45	0.344
02/08/2014 19:00	0.343
02/08/2014 19:15	0.343
02/08/2014 19:30	0.342
02/08/2014 19:45	0.341
02/08/2014 20:00	0.34
02/08/2014 20:15	0.34
02/08/2014 20:30	0.339
02/08/2014 20:45	0.338
02/08/2014 21:00	0.337
02/08/2014 21:15	0.336
02/08/2014 21:30	0.336
02/08/2014 21:45	0.335
02/08/2014 22:00	0.334
02/08/2014 22:15	0.334
02/08/2014 22:30	0.333
02/08/2014 22:45	0.333
02/08/2014 23:00	0.332
02/08/2014 23:15	0.332
02/08/2014 23:30	0.331
02/08/2014 23:45	0.331
03/08/2014 00:00	0.33
03/08/2014 00:15	0.33

Date	Model input Water level (m AOD)
03/08/2014 00:30	0.33
03/08/2014 00:45	0.331
03/08/2014 01:00	0.331
03/08/2014 01:15	0.332
03/08/2014 01:30	0.332
03/08/2014 01:45	0.333
03/08/2014 02:00	0.333
03/08/2014 02:15	0.333
03/08/2014 02:30	0.334
03/08/2014 02:45	0.334
03/08/2014 03:00	0.335
03/08/2014 03:15	0.335
03/08/2014 03:30	0.336
03/08/2014 03:45	0.336
03/08/2014 04:00	0.336
03/08/2014 04:15	0.337
03/08/2014 04:30	0.337
03/08/2014 04:45	0.338
03/08/2014 05:00	0.338
03/08/2014 05:15	0.339
03/08/2014 05:30	0.339
03/08/2014 05:45	0.34
03/08/2014 06:00	0.34
03/08/2014 06:15	0.34
03/08/2014 06:30	0.341
03/08/2014 06:45	0.34
03/08/2014 07:00	0.34
03/08/2014 07:15	0.34
03/08/2014 07:30	0.339
03/08/2014 07:45	0.338
03/08/2014 08:00	0.337
03/08/2014 08:15	0.336
03/08/2014 08:30	0.336
03/08/2014 08:45	0.334
03/08/2014 09:00	0.334
03/08/2014 09:15	0.333
03/08/2014 09:30	0.332
03/08/2014 09:45	0.33
03/08/2014 10:00	0.33
03/08/2014 10:15	0.33
03/08/2014 10:30	0.33
03/08/2014 10:45	0.328
03/08/2014 11:00	0.328
03/08/2014 11:15	0.327
03/08/2014 11:30	0.326
03/08/2014 11:45	0.325
03/08/2014 12:00	0.325
03/08/2014 12:15	0.325
03/08/2014 12:30	0.326
03/08/2014 12:45	0.327
03/08/2014 13:00	0.328
03/08/2014 13:15	0.329
03/08/2014 13:30	0.329
03/08/2014 13:45	0.331
03/08/2014 14:00	0.331
03/08/2014 14:15	0.331
03/08/2014 14:30	0.332
03/08/2014 14:45	0.332
03/08/2014 15:00	0.332
03/08/2014 15:15	0.333

Date	Model input Water level (m AOD)
03/08/2014 15:30	0.333
03/08/2014 15:45	0.333
03/08/2014 16:00	0.334
03/08/2014 16:15	0.334
03/08/2014 16:30	0.334
03/08/2014 16:45	0.335
03/08/2014 17:00	0.335
03/08/2014 17:15	0.335
03/08/2014 17:30	0.336
03/08/2014 17:45	0.336
03/08/2014 18:00	0.336
03/08/2014 18:15	0.336
03/08/2014 18:30	0.335
03/08/2014 18:45	0.334
03/08/2014 19:00	0.333
03/08/2014 19:15	0.332
03/08/2014 19:30	0.331
03/08/2014 19:45	0.33
03/08/2014 20:00	0.329
03/08/2014 20:15	0.327
03/08/2014 20:30	0.326
03/08/2014 20:45	0.325
03/08/2014 21:00	0.324
03/08/2014 21:15	0.323
03/08/2014 21:30	0.322
03/08/2014 21:45	0.321
03/08/2014 22:00	0.32
03/08/2014 22:15	0.32
03/08/2014 22:30	0.319
03/08/2014 22:45	0.318
03/08/2014 23:00	0.317
03/08/2014 23:15	0.316
03/08/2014 23:30	0.316
03/08/2014 23:45	0.315
04/08/2014 00:00	0.315
04/08/2014 00:15	0.314
04/08/2014 00:30	0.314
04/08/2014 00:45	0.313
04/08/2014 01:00	0.312
04/08/2014 01:15	0.312
04/08/2014 01:30	0.312
04/08/2014 01:45	0.312
04/08/2014 02:00	0.312
04/08/2014 02:15	0.312
04/08/2014 02:30	0.313
04/08/2014 02:45	0.313
04/08/2014 03:00	0.313
04/08/2014 03:15	0.314
04/08/2014 03:30	0.314
04/08/2014 03:45	0.315
04/08/2014 04:00	0.315
04/08/2014 04:15	0.316
04/08/2014 04:30	0.316
04/08/2014 04:45	0.316
04/08/2014 05:00	0.317
04/08/2014 05:15	0.317
04/08/2014 05:30	0.318
04/08/2014 05:45	0.318
04/08/2014 06:00	0.319
04/08/2014 06:15	0.319

Date	Model input Water level (m AOD)
04/08/2014 06:30	0.319
04/08/2014 06:45	0.32
04/08/2014 07:00	0.32
04/08/2014 07:15	0.32
04/08/2014 07:30	0.32
04/08/2014 07:45	0.319
04/08/2014 08:00	0.318
04/08/2014 08:15	0.318
04/08/2014 08:30	0.317
04/08/2014 08:45	0.316
04/08/2014 09:00	0.316
04/08/2014 09:15	0.315
04/08/2014 09:30	0.314
04/08/2014 09:45	0.314
04/08/2014 10:00	0.313
04/08/2014 10:15	0.312
04/08/2014 10:30	0.311
04/08/2014 10:45	0.31
04/08/2014 11:00	0.31
04/08/2014 11:15	0.309
04/08/2014 11:30	0.308
04/08/2014 11:45	0.308
04/08/2014 12:00	0.307
04/08/2014 12:15	0.307
04/08/2014 12:30	0.306
04/08/2014 12:45	0.306
04/08/2014 13:00	0.306
04/08/2014 13:15	0.306
04/08/2014 13:30	0.307
04/08/2014 13:45	0.308
04/08/2014 14:00	0.309
04/08/2014 14:15	0.31
04/08/2014 14:30	0.311
04/08/2014 14:45	0.312
04/08/2014 15:00	0.313
04/08/2014 15:15	0.313
04/08/2014 15:30	0.313
04/08/2014 15:45	0.314
04/08/2014 16:00	0.314
04/08/2014 16:15	0.314
04/08/2014 16:30	0.315
04/08/2014 16:45	0.315
04/08/2014 17:00	0.316
04/08/2014 17:15	0.316
04/08/2014 17:30	0.316
04/08/2014 17:45	0.317
04/08/2014 18:00	0.317
04/08/2014 18:15	0.318
04/08/2014 18:30	0.318
04/08/2014 18:45	0.319
04/08/2014 19:00	0.319
04/08/2014 19:15	0.319
04/08/2014 19:30	0.319
04/08/2014 19:45	0.319
04/08/2014 20:00	0.319
04/08/2014 20:15	0.318
04/08/2014 20:30	0.317
04/08/2014 20:45	0.316
04/08/2014 21:00	0.315
04/08/2014 21:15	0.314

Date	Model input Water level (m AOD)
04/08/2014 21:30	0.313
04/08/2014 21:45	0.312
04/08/2014 22:00	0.311
04/08/2014 22:15	0.311
04/08/2014 22:30	0.31
04/08/2014 22:45	0.309
04/08/2014 23:00	0.308
04/08/2014 23:15	0.307
04/08/2014 23:30	0.307
04/08/2014 23:45	0.306
05/08/2014 00:00	0.305
05/08/2014 00:15	0.304
05/08/2014 00:30	0.304
05/08/2014 00:45	0.303
05/08/2014 01:00	0.303
05/08/2014 01:15	0.302
05/08/2014 01:30	0.302
05/08/2014 01:45	0.302
05/08/2014 02:00	0.302
05/08/2014 02:15	0.302
05/08/2014 02:30	0.303
05/08/2014 02:45	0.304
05/08/2014 03:00	0.305
05/08/2014 03:15	0.305
05/08/2014 03:30	0.306
05/08/2014 03:45	0.306
05/08/2014 04:00	0.307
05/08/2014 04:15	0.307
05/08/2014 04:30	0.308
05/08/2014 04:45	0.308
05/08/2014 05:00	0.309
05/08/2014 05:15	0.309
05/08/2014 05:30	0.31
05/08/2014 05:45	0.31
05/08/2014 06:00	0.311
05/08/2014 06:15	0.311
05/08/2014 06:30	0.312
05/08/2014 06:45	0.312
05/08/2014 07:00	0.313
05/08/2014 07:15	0.313
05/08/2014 07:30	0.314
05/08/2014 07:45	0.314
05/08/2014 08:00	0.315
05/08/2014 08:15	0.315
05/08/2014 08:30	0.315
05/08/2014 08:45	0.315
05/08/2014 09:00	0.315
05/08/2014 09:15	0.315
05/08/2014 09:30	0.315
05/08/2014 09:45	0.314
05/08/2014 10:00	0.313
05/08/2014 10:15	0.312
05/08/2014 10:30	0.311
05/08/2014 10:45	0.31
05/08/2014 11:00	0.308
05/08/2014 11:15	0.308
05/08/2014 11:30	0.307
05/08/2014 11:45	0.306
05/08/2014 12:00	0.305
05/08/2014 12:15	0.304

Date	Model input Water level (m AOD)
05/08/2014 12:30	0.303
05/08/2014 12:45	0.302
05/08/2014 13:00	0.302
05/08/2014 13:15	0.301
05/08/2014 13:30	0.301
05/08/2014 13:45	0.3
05/08/2014 14:00	0.301
05/08/2014 14:15	0.301
05/08/2014 14:30	0.303
05/08/2014 14:45	0.305
05/08/2014 15:00	0.306
05/08/2014 15:15	0.307
05/08/2014 15:30	0.307
05/08/2014 15:45	0.308
05/08/2014 16:00	0.309
05/08/2014 16:15	0.31
05/08/2014 16:30	0.309
05/08/2014 16:45	0.31
05/08/2014 17:00	0.311
05/08/2014 17:15	0.311
05/08/2014 17:30	0.312
05/08/2014 17:45	0.312
05/08/2014 18:00	0.312
05/08/2014 18:15	0.313
05/08/2014 18:30	0.314
05/08/2014 18:45	0.314
05/08/2014 19:00	0.315
05/08/2014 19:15	0.315
05/08/2014 19:30	0.315
05/08/2014 19:45	0.316
05/08/2014 20:00	0.316
05/08/2014 20:15	0.316
05/08/2014 20:30	0.317
05/08/2014 20:45	0.316
05/08/2014 21:00	0.316
05/08/2014 21:15	0.315
05/08/2014 21:30	0.314
05/08/2014 21:45	0.313
05/08/2014 22:00	0.312
05/08/2014 22:15	0.311
05/08/2014 22:30	0.31
05/08/2014 22:45	0.309
05/08/2014 23:00	0.308
05/08/2014 23:15	0.307
05/08/2014 23:30	0.306
05/08/2014 23:45	0.305
06/08/2014 00:00	0.304
06/08/2014 00:15	0.303
06/08/2014 00:30	0.302
06/08/2014 00:45	0.302
06/08/2014 01:00	0.301
06/08/2014 01:15	0.3
06/08/2014 01:30	0.3
06/08/2014 01:45	0.299
06/08/2014 02:00	0.298
06/08/2014 02:15	0.298
06/08/2014 02:30	0.297
06/08/2014 02:45	0.297
06/08/2014 03:00	0.297
06/08/2014 03:15	0.297

Date	Model input Water level (m AOD)
06/08/2014 03:30	0.297
06/08/2014 03:45	0.298
06/08/2014 04:00	0.299
06/08/2014 04:15	0.301
06/08/2014 04:30	0.302
06/08/2014 04:45	0.303
06/08/2014 05:00	0.304
06/08/2014 05:15	0.304
06/08/2014 05:30	0.305
06/08/2014 05:45	0.306
06/08/2014 06:00	0.306
06/08/2014 06:15	0.307
06/08/2014 06:30	0.308
06/08/2014 06:45	0.308
06/08/2014 07:00	0.309
06/08/2014 07:15	0.31
06/08/2014 07:30	0.31
06/08/2014 07:45	0.311
06/08/2014 08:00	0.312
06/08/2014 08:15	0.312
06/08/2014 08:30	0.313
06/08/2014 08:45	0.314
06/08/2014 09:00	0.315
06/08/2014 09:15	0.321
06/08/2014 09:30	0.324
06/08/2014 09:45	0.328
06/08/2014 10:00	0.33
06/08/2014 10:15	0.33
06/08/2014 10:30	0.332
06/08/2014 10:45	0.333
06/08/2014 11:00	0.333
06/08/2014 11:15	0.334
06/08/2014 11:30	0.335
06/08/2014 11:45	0.335
06/08/2014 12:00	0.335
06/08/2014 12:15	0.335
06/08/2014 12:30	0.336
06/08/2014 12:45	0.336
06/08/2014 13:00	0.337
06/08/2014 13:15	0.337
06/08/2014 13:30	0.338
06/08/2014 13:45	0.338
06/08/2014 14:00	0.339
06/08/2014 14:15	0.339
06/08/2014 14:30	0.34
06/08/2014 14:45	0.34
06/08/2014 15:00	0.341
06/08/2014 15:15	0.342
06/08/2014 15:30	0.343
06/08/2014 15:45	0.344
06/08/2014 16:00	0.345
06/08/2014 16:15	0.346
06/08/2014 16:30	0.347
06/08/2014 16:45	0.348
06/08/2014 17:00	0.35
06/08/2014 17:15	0.351
06/08/2014 17:30	0.352
06/08/2014 17:45	0.354
06/08/2014 18:00	0.355
06/08/2014 18:15	0.356

Date	Model input Water level (m AOD)
06/08/2014 18:30	0.357
06/08/2014 18:45	0.358
06/08/2014 19:00	0.36
06/08/2014 19:15	0.361
06/08/2014 19:30	0.362
06/08/2014 19:45	0.363
06/08/2014 20:00	0.364
06/08/2014 20:15	0.365
06/08/2014 20:30	0.366
06/08/2014 20:45	0.367
06/08/2014 21:00	0.368
06/08/2014 21:15	0.369
06/08/2014 21:30	0.37
06/08/2014 21:45	0.371
06/08/2014 22:00	0.372
06/08/2014 22:15	0.372
06/08/2014 22:30	0.372
06/08/2014 22:45	0.373
06/08/2014 23:00	0.372
06/08/2014 23:15	0.372
06/08/2014 23:30	0.372
06/08/2014 23:45	0.372
07/08/2014 00:00	0.372
07/08/2014 00:15	0.372
07/08/2014 00:30	0.372
07/08/2014 00:45	0.371
07/08/2014 01:00	0.371
07/08/2014 01:15	0.371
07/08/2014 01:30	0.37
07/08/2014 01:45	0.371
07/08/2014 02:00	0.37
07/08/2014 02:15	0.37
07/08/2014 02:30	0.37
07/08/2014 02:45	0.37
07/08/2014 03:00	0.37
07/08/2014 03:15	0.369
07/08/2014 03:30	0.369
07/08/2014 03:45	0.369
07/08/2014 04:00	0.369
07/08/2014 04:15	0.37
07/08/2014 04:30	0.371
07/08/2014 04:45	0.371
07/08/2014 05:00	0.372
07/08/2014 05:15	0.373
07/08/2014 05:30	0.374
07/08/2014 05:45	0.374
07/08/2014 06:00	0.375
07/08/2014 06:15	0.375
07/08/2014 06:30	0.376
07/08/2014 06:45	0.376
07/08/2014 07:00	0.377
07/08/2014 07:15	0.377
07/08/2014 07:30	0.378
07/08/2014 07:45	0.378
07/08/2014 08:00	0.379
07/08/2014 08:15	0.379
07/08/2014 08:30	0.38
07/08/2014 08:45	0.381
07/08/2014 09:00	0.381
07/08/2014 09:15	0.381

Date	Model input Water level (m AOD)
07/08/2014 09:30	0.382
07/08/2014 09:45	0.382
07/08/2014 10:00	0.383
07/08/2014 10:15	0.383
07/08/2014 10:30	0.384
07/08/2014 10:45	0.384
07/08/2014 11:00	0.384
07/08/2014 11:15	0.384
07/08/2014 11:30	0.384
07/08/2014 11:45	0.384
07/08/2014 12:00	0.383
07/08/2014 12:15	0.382
07/08/2014 12:30	0.381
07/08/2014 12:45	0.381
07/08/2014 13:00	0.38
07/08/2014 13:15	0.379
07/08/2014 13:30	0.379
07/08/2014 13:45	0.378
07/08/2014 14:00	0.377
07/08/2014 14:15	0.376
07/08/2014 14:30	0.375
07/08/2014 14:45	0.375
07/08/2014 15:00	0.374
07/08/2014 15:15	0.373
07/08/2014 15:30	0.373
07/08/2014 15:45	0.372
07/08/2014 16:00	0.372
07/08/2014 16:15	0.372
07/08/2014 16:30	0.372
07/08/2014 16:45	0.373
07/08/2014 17:00	0.374
07/08/2014 17:15	0.375
07/08/2014 17:30	0.376
07/08/2014 17:45	0.377
07/08/2014 18:00	0.377
07/08/2014 18:15	0.378
07/08/2014 18:30	0.379
07/08/2014 18:45	0.379
07/08/2014 19:00	0.38
07/08/2014 19:15	0.381
07/08/2014 19:30	0.381
07/08/2014 19:45	0.382
07/08/2014 20:00	0.383
07/08/2014 20:15	0.383
07/08/2014 20:30	0.384
07/08/2014 20:45	0.385
07/08/2014 21:00	0.385
07/08/2014 21:15	0.386
07/08/2014 21:30	0.386
07/08/2014 21:45	0.387
07/08/2014 22:00	0.388
07/08/2014 22:15	0.389
07/08/2014 22:30	0.389
07/08/2014 22:45	0.39
07/08/2014 23:00	0.39
07/08/2014 23:15	0.391
07/08/2014 23:30	0.391
07/08/2014 23:45	0.39
08/08/2014 00:00	0.389
08/08/2014 00:15	0.389

Date	Model input Water level (m AOD)
08/08/2014 00:30	0.387
08/08/2014 00:45	0.387
08/08/2014 01:00	0.385
08/08/2014 01:15	0.384
08/08/2014 01:30	0.383
08/08/2014 01:45	0.382
08/08/2014 02:00	0.381
08/08/2014 02:15	0.38
08/08/2014 02:30	0.379
08/08/2014 02:45	0.378
08/08/2014 03:00	0.377
08/08/2014 03:15	0.376
08/08/2014 03:30	0.375
08/08/2014 03:45	0.375
08/08/2014 04:00	0.374
08/08/2014 04:15	0.373
08/08/2014 04:30	0.373
08/08/2014 04:45	0.372
08/08/2014 05:00	0.372
08/08/2014 05:15	0.373
08/08/2014 05:30	0.374
08/08/2014 05:45	0.376
08/08/2014 06:00	0.377
08/08/2014 06:15	0.379
08/08/2014 06:30	0.379
08/08/2014 06:45	0.38
08/08/2014 07:00	0.381
08/08/2014 07:15	0.382
08/08/2014 07:30	0.383
08/08/2014 07:45	0.383
08/08/2014 08:00	0.384
08/08/2014 08:15	0.384
08/08/2014 08:30	0.385
08/08/2014 08:45	0.385
08/08/2014 09:00	0.385
08/08/2014 09:15	0.386
08/08/2014 09:30	0.387
08/08/2014 09:45	0.387
08/08/2014 10:00	0.387
08/08/2014 10:15	0.388
08/08/2014 10:30	0.389
08/08/2014 10:45	0.389
08/08/2014 11:00	0.389
08/08/2014 11:15	0.39
08/08/2014 11:30	0.39
08/08/2014 11:45	0.389
08/08/2014 12:00	0.388
08/08/2014 12:15	0.388
08/08/2014 12:30	0.387
08/08/2014 12:45	0.385
08/08/2014 13:00	0.383
08/08/2014 13:15	0.382
08/08/2014 13:30	0.381
08/08/2014 13:45	0.379
08/08/2014 14:00	0.378
08/08/2014 14:15	0.377
08/08/2014 14:30	0.375
08/08/2014 14:45	0.374
08/08/2014 15:00	0.374
08/08/2014 15:15	0.372

Date	Model input Water level (m AOD)
08/08/2014 15:30	0.371
08/08/2014 15:45	0.37
08/08/2014 16:00	0.369
08/08/2014 16:15	0.368
08/08/2014 16:30	0.367
08/08/2014 16:45	0.366
08/08/2014 17:00	0.366
08/08/2014 17:15	0.365
08/08/2014 17:30	0.365
08/08/2014 17:45	0.364
08/08/2014 18:00	0.365
08/08/2014 18:15	0.366
08/08/2014 18:30	0.367
08/08/2014 18:45	0.368
08/08/2014 19:00	0.37
08/08/2014 19:15	0.371
08/08/2014 19:30	0.372
08/08/2014 19:45	0.373
08/08/2014 20:00	0.373
08/08/2014 20:15	0.374
08/08/2014 20:30	0.375
08/08/2014 20:45	0.376
08/08/2014 21:00	0.376
08/08/2014 21:15	0.377
08/08/2014 21:30	0.377
08/08/2014 21:45	0.378
08/08/2014 22:00	0.379
08/08/2014 22:15	0.379
08/08/2014 22:30	0.38
08/08/2014 22:45	0.38
08/08/2014 23:00	0.381
08/08/2014 23:15	0.381
08/08/2014 23:30	0.382
08/08/2014 23:45	0.382
09/08/2014 00:00	0.382
09/08/2014 00:15	0.382
09/08/2014 00:30	0.383
09/08/2014 00:45	0.391
09/08/2014 01:00	0.391
09/08/2014 01:15	0.39
09/08/2014 01:30	0.391
09/08/2014 01:45	0.391
09/08/2014 02:00	0.393
09/08/2014 02:15	0.394
09/08/2014 02:30	0.394
09/08/2014 02:45	0.393
09/08/2014 03:00	0.393
09/08/2014 03:15	0.393
09/08/2014 03:30	0.393
09/08/2014 03:45	0.393
09/08/2014 04:00	0.393
09/08/2014 04:15	0.393
09/08/2014 04:30	0.394
09/08/2014 04:45	0.394
09/08/2014 05:00	0.394
09/08/2014 05:15	0.395
09/08/2014 05:30	0.396
09/08/2014 05:45	0.397
09/08/2014 06:00	0.399
09/08/2014 06:15	0.401

Date	Model input Water level (m AOD)
09/08/2014 06:30	0.404
09/08/2014 06:45	0.407
09/08/2014 07:00	0.41
09/08/2014 07:15	0.412
09/08/2014 07:30	0.414
09/08/2014 07:45	0.416
09/08/2014 08:00	0.418
09/08/2014 08:15	0.42
09/08/2014 08:30	0.421
09/08/2014 08:45	0.422
09/08/2014 09:00	0.424
09/08/2014 09:15	0.425
09/08/2014 09:30	0.427
09/08/2014 09:45	0.428
09/08/2014 10:00	0.428
09/08/2014 10:15	0.43
09/08/2014 10:30	0.431
09/08/2014 10:45	0.431
09/08/2014 11:00	0.431
09/08/2014 11:15	0.433
09/08/2014 11:30	0.434
09/08/2014 11:45	0.434
09/08/2014 12:00	0.435
09/08/2014 12:15	0.435
09/08/2014 12:30	0.434
09/08/2014 12:45	0.435
09/08/2014 13:00	0.434
09/08/2014 13:15	0.434
09/08/2014 13:30	0.433
09/08/2014 13:45	0.431
09/08/2014 14:00	0.429
09/08/2014 14:15	0.428
09/08/2014 14:30	0.428
09/08/2014 14:45	0.426
09/08/2014 15:00	0.425
09/08/2014 15:15	0.424
09/08/2014 15:30	0.423
09/08/2014 15:45	0.422
09/08/2014 16:00	0.421
09/08/2014 16:15	0.421
09/08/2014 16:30	0.419
09/08/2014 16:45	0.419
09/08/2014 17:00	0.418
09/08/2014 17:15	0.417
09/08/2014 17:30	0.416
09/08/2014 17:45	0.416
09/08/2014 18:00	0.416
09/08/2014 18:15	0.416
09/08/2014 18:30	0.416
09/08/2014 18:45	0.417
09/08/2014 19:00	0.419
09/08/2014 19:15	0.421
09/08/2014 19:30	0.422
09/08/2014 19:45	0.423
09/08/2014 20:00	0.424
09/08/2014 20:15	0.425
09/08/2014 20:30	0.425
09/08/2014 20:45	0.426
09/08/2014 21:00	0.427
09/08/2014 21:15	0.427

Date	Model input Water level (m AOD)
09/08/2014 21:30	0.428
09/08/2014 21:45	0.428
09/08/2014 22:00	0.428
09/08/2014 22:15	0.429
09/08/2014 22:30	0.429
09/08/2014 22:45	0.43
09/08/2014 23:00	0.43
09/08/2014 23:15	0.43
09/08/2014 23:30	0.431
09/08/2014 23:45	0.431
10/08/2014 00:00	0.432
10/08/2014 00:15	0.432
10/08/2014 00:30	0.433
10/08/2014 00:45	0.433
10/08/2014 01:00	0.433
10/08/2014 01:15	0.433
10/08/2014 01:30	0.432
10/08/2014 01:45	0.432
10/08/2014 02:00	0.431
10/08/2014 02:15	0.433
10/08/2014 02:30	0.438
10/08/2014 02:45	0.441
10/08/2014 03:00	0.443
10/08/2014 03:15	0.443
10/08/2014 03:30	0.443
10/08/2014 03:45	0.443
10/08/2014 04:00	0.444
10/08/2014 04:15	0.444
10/08/2014 04:30	0.444
10/08/2014 04:45	0.444
10/08/2014 05:00	0.445
10/08/2014 05:15	0.445
10/08/2014 05:30	0.447
10/08/2014 05:45	0.448
10/08/2014 06:00	0.449
10/08/2014 06:15	0.451
10/08/2014 06:30	0.454
10/08/2014 06:45	0.457
10/08/2014 07:00	0.46
10/08/2014 07:15	0.463
10/08/2014 07:30	0.465
10/08/2014 07:45	0.468
10/08/2014 08:00	0.47
10/08/2014 08:15	0.472
10/08/2014 08:30	0.475
10/08/2014 08:45	0.476
10/08/2014 09:00	0.478
10/08/2014 09:15	0.479
10/08/2014 09:30	0.481
10/08/2014 09:45	0.482
10/08/2014 10:00	0.484
10/08/2014 10:15	0.485
10/08/2014 10:30	0.485
10/08/2014 10:45	0.486
10/08/2014 11:00	0.486
10/08/2014 11:15	0.49
10/08/2014 11:30	0.49
10/08/2014 11:45	0.491
10/08/2014 12:00	0.492
10/08/2014 12:15	0.494

Date	Model input Water level (m AOD)
10/08/2014 12:30	0.495
10/08/2014 12:45	0.496
10/08/2014 13:00	0.497
10/08/2014 13:15	0.497
10/08/2014 13:30	0.497
10/08/2014 13:45	0.496
10/08/2014 14:00	0.496
10/08/2014 14:15	0.495
10/08/2014 14:30	0.493
10/08/2014 14:45	0.492
10/08/2014 15:00	0.492
10/08/2014 15:15	0.49
10/08/2014 15:30	0.489
10/08/2014 15:45	0.488
10/08/2014 16:00	0.486
10/08/2014 16:15	0.485
10/08/2014 16:30	0.485
10/08/2014 16:45	0.484
10/08/2014 17:00	0.484
10/08/2014 17:15	0.483
10/08/2014 17:30	0.483
10/08/2014 17:45	0.482
10/08/2014 18:00	0.482
10/08/2014 18:15	0.481
10/08/2014 18:30	0.482
10/08/2014 18:45	0.481
10/08/2014 19:00	0.48
10/08/2014 19:15	0.48
10/08/2014 19:30	0.48
10/08/2014 19:45	0.48
10/08/2014 20:00	0.481
10/08/2014 20:15	0.483
10/08/2014 20:30	0.483
10/08/2014 20:45	0.486
10/08/2014 21:00	0.486
10/08/2014 21:15	0.488
10/08/2014 21:30	0.489
10/08/2014 21:45	0.49
10/08/2014 22:00	0.491
10/08/2014 22:15	0.493
10/08/2014 22:30	0.493
10/08/2014 22:45	0.494
10/08/2014 23:00	0.494
10/08/2014 23:15	0.495
10/08/2014 23:30	0.495
10/08/2014 23:45	0.496
11/08/2014 00:00	0.496
11/08/2014 00:15	0.498
11/08/2014 00:30	0.498
11/08/2014 00:45	0.498
11/08/2014 01:00	0.498
11/08/2014 01:15	0.499
11/08/2014 01:30	0.499
11/08/2014 01:45	0.495
11/08/2014 02:00	0.496
11/08/2014 02:15	0.495
11/08/2014 02:30	0.493
11/08/2014 02:45	0.491
11/08/2014 03:00	0.49
11/08/2014 03:15	0.489

Date	Model input Water level (m AOD)
11/08/2014 03:30	0.487
11/08/2014 03:45	0.486
11/08/2014 04:00	0.485
11/08/2014 04:15	0.484
11/08/2014 04:30	0.483
11/08/2014 04:45	0.482
11/08/2014 05:00	0.481
11/08/2014 05:15	0.48
11/08/2014 05:30	0.479
11/08/2014 05:45	0.478
11/08/2014 06:00	0.477
11/08/2014 06:15	0.476
11/08/2014 06:30	0.476
11/08/2014 06:45	0.475
11/08/2014 07:00	0.475
11/08/2014 07:15	0.476
11/08/2014 07:30	0.476
11/08/2014 07:45	0.478
11/08/2014 08:00	0.48
11/08/2014 08:15	0.48
11/08/2014 08:30	0.482
11/08/2014 08:45	0.482
11/08/2014 09:00	0.483
11/08/2014 09:15	0.485
11/08/2014 09:30	0.485
11/08/2014 09:45	0.486
11/08/2014 10:00	0.486
11/08/2014 10:15	0.487
11/08/2014 10:30	0.487
11/08/2014 10:45	0.487
11/08/2014 11:00	0.488
11/08/2014 11:15	0.488
11/08/2014 11:30	0.49
11/08/2014 11:45	0.488
11/08/2014 12:00	0.489
11/08/2014 12:15	0.489
11/08/2014 12:30	0.488
11/08/2014 12:45	0.489
11/08/2014 13:00	0.489
11/08/2014 13:15	0.49
11/08/2014 13:30	0.489
11/08/2014 13:45	0.487
11/08/2014 14:00	0.488
11/08/2014 14:15	0.488
11/08/2014 14:30	0.485
11/08/2014 14:45	0.483
11/08/2014 15:00	0.482
11/08/2014 15:15	0.481
11/08/2014 15:30	0.48
11/08/2014 15:45	0.477
11/08/2014 16:00	0.476
11/08/2014 16:15	0.474
11/08/2014 16:30	0.474
11/08/2014 16:45	0.472
11/08/2014 17:00	0.47
11/08/2014 17:15	0.47
11/08/2014 17:30	0.468
11/08/2014 17:45	0.468
11/08/2014 18:00	0.467
11/08/2014 18:15	0.465

Date	Model input Water level (m AOD)
11/08/2014 18:30	0.464
11/08/2014 18:45	0.464
11/08/2014 19:00	0.463
11/08/2014 19:15	0.461
11/08/2014 19:30	0.461
11/08/2014 19:45	0.46
11/08/2014 20:00	0.459
11/08/2014 20:15	0.458
11/08/2014 20:30	0.458
11/08/2014 20:45	0.458
11/08/2014 21:00	0.459
11/08/2014 21:15	0.461
11/08/2014 21:30	0.462
11/08/2014 21:45	0.463
11/08/2014 22:00	0.464
11/08/2014 22:15	0.465
11/08/2014 22:30	0.467
11/08/2014 22:45	0.467
11/08/2014 23:00	0.468
11/08/2014 23:15	0.469
11/08/2014 23:30	0.47
11/08/2014 23:45	0.47
12/08/2014 00:00	0.471
12/08/2014 00:15	0.472
12/08/2014 00:30	0.472
12/08/2014 00:45	0.472
12/08/2014 01:00	0.473
12/08/2014 01:15	0.473
12/08/2014 01:30	0.474
12/08/2014 01:45	0.474
12/08/2014 02:00	0.474
12/08/2014 02:15	0.475
12/08/2014 02:30	0.474
12/08/2014 02:45	0.473
12/08/2014 03:00	0.472
12/08/2014 03:15	0.47
12/08/2014 03:30	0.469
12/08/2014 03:45	0.467
12/08/2014 04:00	0.465
12/08/2014 04:15	0.464
12/08/2014 04:30	0.462
12/08/2014 04:45	0.461
12/08/2014 05:00	0.46
12/08/2014 05:15	0.458
12/08/2014 05:30	0.457
12/08/2014 05:45	0.454
12/08/2014 06:00	0.455
12/08/2014 06:15	0.454
12/08/2014 06:30	0.452
12/08/2014 06:45	0.452
12/08/2014 07:00	0.451
12/08/2014 07:15	0.45
12/08/2014 07:30	0.449
12/08/2014 07:45	0.449
12/08/2014 08:00	0.452
12/08/2014 08:15	0.452
12/08/2014 08:30	0.453
12/08/2014 08:45	0.455
12/08/2014 09:00	0.456
12/08/2014 09:15	0.456

Date	Model input Water level (m AOD)
12/08/2014 09:30	0.457
12/08/2014 09:45	0.456
12/08/2014 10:00	0.458
12/08/2014 10:15	0.46
12/08/2014 10:30	0.46
12/08/2014 10:45	0.461
12/08/2014 11:00	0.46
12/08/2014 11:15	0.462
12/08/2014 11:30	0.461
12/08/2014 11:45	0.462
12/08/2014 12:00	0.462
12/08/2014 12:15	0.462
12/08/2014 12:30	0.462
12/08/2014 12:45	0.462
12/08/2014 13:00	0.463
12/08/2014 13:15	0.463
12/08/2014 13:30	0.463
12/08/2014 13:45	0.464
12/08/2014 14:00	0.464
12/08/2014 14:15	0.464
12/08/2014 14:30	0.463
12/08/2014 14:45	0.463
12/08/2014 15:00	0.462
12/08/2014 15:15	0.461
12/08/2014 15:30	0.458
12/08/2014 15:45	0.456
12/08/2014 16:00	0.454
12/08/2014 16:15	0.452
12/08/2014 16:30	0.45
12/08/2014 16:45	0.449
12/08/2014 17:00	0.448
12/08/2014 17:15	0.445
12/08/2014 17:30	0.444
12/08/2014 17:45	0.443
12/08/2014 18:00	0.441
12/08/2014 18:15	0.44
12/08/2014 18:30	0.439
12/08/2014 18:45	0.437
12/08/2014 19:00	0.436
12/08/2014 19:15	0.435
12/08/2014 19:30	0.434
12/08/2014 19:45	0.433
12/08/2014 20:00	0.432
12/08/2014 20:15	0.431
12/08/2014 20:30	0.43
12/08/2014 20:45	0.429
12/08/2014 21:00	0.429
12/08/2014 21:15	0.428
12/08/2014 21:30	0.429
12/08/2014 21:45	0.43
12/08/2014 22:00	0.431
12/08/2014 22:15	0.432
12/08/2014 22:30	0.433
12/08/2014 22:45	0.434
12/08/2014 23:00	0.435
12/08/2014 23:15	0.436
12/08/2014 23:30	0.437
12/08/2014 23:45	0.438
13/08/2014 00:00	0.439
13/08/2014 00:15	0.44

Date	Model input Water level (m AOD)
13/08/2014 00:30	0.44
13/08/2014 00:45	0.441
13/08/2014 01:00	0.441
13/08/2014 01:15	0.442
13/08/2014 01:30	0.443
13/08/2014 01:45	0.443
13/08/2014 02:00	0.444
13/08/2014 02:15	0.444
13/08/2014 02:30	0.445
13/08/2014 02:45	0.445
13/08/2014 03:00	0.445
13/08/2014 03:15	0.445
13/08/2014 03:30	0.444
13/08/2014 03:45	0.443
13/08/2014 04:00	0.442
13/08/2014 04:15	0.441
13/08/2014 04:30	0.439
13/08/2014 04:45	0.438
13/08/2014 05:00	0.436
13/08/2014 05:15	0.435
13/08/2014 05:30	0.433
13/08/2014 05:45	0.432
13/08/2014 06:00	0.431
13/08/2014 06:15	0.429
13/08/2014 06:30	0.428
13/08/2014 06:45	0.427
13/08/2014 07:00	0.426
13/08/2014 07:15	0.425
13/08/2014 07:30	0.424
13/08/2014 07:45	0.423
13/08/2014 08:00	0.422
13/08/2014 08:15	0.422
13/08/2014 08:30	0.422
13/08/2014 08:45	0.423
13/08/2014 09:00	0.424
13/08/2014 09:15	0.424
13/08/2014 09:30	0.425
13/08/2014 09:45	0.427
13/08/2014 10:00	0.427
13/08/2014 10:15	0.428
13/08/2014 10:30	0.429
13/08/2014 10:45	0.43
13/08/2014 11:00	0.43
13/08/2014 11:15	0.43
13/08/2014 11:30	0.431
13/08/2014 11:45	0.431
13/08/2014 12:00	0.432
13/08/2014 12:15	0.432
13/08/2014 12:30	0.432
13/08/2014 12:45	0.433
13/08/2014 13:00	0.433
13/08/2014 13:15	0.433
13/08/2014 13:30	0.434
13/08/2014 13:45	0.434
13/08/2014 14:00	0.434
13/08/2014 14:15	0.435
13/08/2014 14:30	0.434
13/08/2014 14:45	0.435
13/08/2014 15:00	0.435
13/08/2014 15:15	0.436

Date	Model input Water level (m AOD)
13/08/2014 15:30	0.435
13/08/2014 15:45	0.435
13/08/2014 16:00	0.434
13/08/2014 16:15	0.433
13/08/2014 16:30	0.431
13/08/2014 16:45	0.43
13/08/2014 17:00	0.427
13/08/2014 17:15	0.426
13/08/2014 17:30	0.425
13/08/2014 17:45	0.423
13/08/2014 18:00	0.421
13/08/2014 18:15	0.42
13/08/2014 18:30	0.418
13/08/2014 18:45	0.417
13/08/2014 19:00	0.415
13/08/2014 19:15	0.414
13/08/2014 19:30	0.413
13/08/2014 19:45	0.411
13/08/2014 20:00	0.41
13/08/2014 20:15	0.409
13/08/2014 20:30	0.408
13/08/2014 20:45	0.407
13/08/2014 21:00	0.406
13/08/2014 21:15	0.406
13/08/2014 21:30	0.405
13/08/2014 21:45	0.404
13/08/2014 22:00	0.404
13/08/2014 22:15	0.405
13/08/2014 22:30	0.405
13/08/2014 22:45	0.406
13/08/2014 23:00	0.407
13/08/2014 23:15	0.408
13/08/2014 23:30	0.409
13/08/2014 23:45	0.41
14/08/2014 00:00	0.411
14/08/2014 00:15	0.411
14/08/2014 00:30	0.412
14/08/2014 00:45	0.413
14/08/2014 01:00	0.414
14/08/2014 01:15	0.415
14/08/2014 01:30	0.415
14/08/2014 01:45	0.416
14/08/2014 02:00	0.416
14/08/2014 02:15	0.417
14/08/2014 02:30	0.418
14/08/2014 02:45	0.418
14/08/2014 03:00	0.419
14/08/2014 03:15	0.419
14/08/2014 03:30	0.419
14/08/2014 03:45	0.42
14/08/2014 04:00	0.421
14/08/2014 04:15	0.42
14/08/2014 04:30	0.42
14/08/2014 04:45	0.419
14/08/2014 05:00	0.418
14/08/2014 05:15	0.417
14/08/2014 05:30	0.416
14/08/2014 05:45	0.415
14/08/2014 06:00	0.413
14/08/2014 06:15	0.412

Date	Model input Water level (m AOD)
14/08/2014 06:30	0.41
14/08/2014 06:45	0.409
14/08/2014 07:00	0.408
14/08/2014 07:15	0.406
14/08/2014 07:30	0.405
14/08/2014 07:45	0.404
14/08/2014 08:00	0.403
14/08/2014 08:15	0.402
14/08/2014 08:30	0.401
14/08/2014 08:45	0.4
14/08/2014 09:00	0.399
14/08/2014 09:15	0.4
14/08/2014 09:30	0.401
14/08/2014 09:45	0.402
14/08/2014 10:00	0.403
14/08/2014 10:15	0.403
14/08/2014 10:30	0.404
14/08/2014 10:45	0.404
14/08/2014 11:00	0.405
14/08/2014 11:15	0.406
14/08/2014 11:30	0.407
14/08/2014 11:45	0.412
14/08/2014 12:00	0.415
14/08/2014 12:15	0.416
14/08/2014 12:30	0.417
14/08/2014 12:45	0.418
14/08/2014 13:00	0.418
14/08/2014 13:15	0.419
14/08/2014 13:30	0.42
14/08/2014 13:45	0.42
14/08/2014 14:00	0.421
14/08/2014 14:15	0.421
14/08/2014 14:30	0.422
14/08/2014 14:45	0.423
14/08/2014 15:00	0.423
14/08/2014 15:15	0.425
14/08/2014 15:30	0.427
14/08/2014 15:45	0.43
14/08/2014 16:00	0.433
14/08/2014 16:15	0.436
14/08/2014 16:30	0.437
14/08/2014 16:45	0.438
14/08/2014 17:00	0.438
14/08/2014 17:15	0.437
14/08/2014 17:30	0.437
14/08/2014 17:45	0.436
14/08/2014 18:00	0.435
14/08/2014 18:15	0.434
14/08/2014 18:30	0.434
14/08/2014 18:45	0.433
14/08/2014 19:00	0.432
14/08/2014 19:15	0.432
14/08/2014 19:30	0.432
14/08/2014 19:45	0.432
14/08/2014 20:00	0.431
14/08/2014 20:15	0.431
14/08/2014 20:30	0.431
14/08/2014 20:45	0.431
14/08/2014 21:00	0.431
14/08/2014 21:15	0.431

Date	Model input Water level (m AOD)
14/08/2014 21:30	0.431
14/08/2014 21:45	0.431
14/08/2014 22:00	0.431
14/08/2014 22:15	0.432
14/08/2014 22:30	0.432
14/08/2014 22:45	0.433
14/08/2014 23:00	0.434
14/08/2014 23:15	0.435
14/08/2014 23:30	0.436
14/08/2014 23:45	0.438
15/08/2014 00:00	0.439
15/08/2014 00:15	0.441
15/08/2014 00:30	0.442
15/08/2014 00:45	0.443
15/08/2014 01:00	0.444
15/08/2014 01:15	0.445
15/08/2014 01:30	0.446
15/08/2014 01:45	0.448
15/08/2014 02:00	0.449
15/08/2014 02:15	0.45
15/08/2014 02:30	0.451
15/08/2014 02:45	0.451
15/08/2014 03:00	0.452
15/08/2014 03:15	0.453
15/08/2014 03:30	0.454
15/08/2014 03:45	0.455
15/08/2014 04:00	0.455
15/08/2014 04:15	0.456
15/08/2014 04:30	0.457
15/08/2014 04:45	0.458
15/08/2014 05:00	0.458
15/08/2014 05:15	0.458
15/08/2014 05:30	0.457
15/08/2014 05:45	0.457
15/08/2014 06:00	0.456
15/08/2014 06:15	0.455
15/08/2014 06:30	0.454
15/08/2014 06:45	0.453
15/08/2014 07:00	0.453
15/08/2014 07:15	0.451
15/08/2014 07:30	0.451
15/08/2014 07:45	0.45
15/08/2014 08:00	0.449
15/08/2014 08:15	0.448
15/08/2014 08:30	0.448
15/08/2014 08:45	0.447
15/08/2014 09:00	0.446
15/08/2014 09:15	0.446
15/08/2014 09:30	0.445
15/08/2014 09:45	0.446
15/08/2014 10:00	0.446
15/08/2014 10:15	0.446
15/08/2014 10:30	0.447
15/08/2014 10:45	0.448
15/08/2014 11:00	0.452
15/08/2014 11:15	0.453
15/08/2014 11:30	0.454
15/08/2014 11:45	0.455
15/08/2014 12:00	0.456
15/08/2014 12:15	0.457

Date	Model input Water level (m AOD)
15/08/2014 12:30	0.458
15/08/2014 12:45	0.458
15/08/2014 13:00	0.459
15/08/2014 13:15	0.46
15/08/2014 13:30	0.461
15/08/2014 13:45	0.461
15/08/2014 14:00	0.462
15/08/2014 14:15	0.462
15/08/2014 14:30	0.463
15/08/2014 14:45	0.463
15/08/2014 15:00	0.464
15/08/2014 15:15	0.464
15/08/2014 15:30	0.465
15/08/2014 15:45	0.465
15/08/2014 16:00	0.466
15/08/2014 16:15	0.466
15/08/2014 16:30	0.467
15/08/2014 16:45	0.467
15/08/2014 17:00	0.467
15/08/2014 17:15	0.467
15/08/2014 17:30	0.468
15/08/2014 17:45	0.467
15/08/2014 18:00	0.466
15/08/2014 18:15	0.465
15/08/2014 18:30	0.464
15/08/2014 18:45	0.463
15/08/2014 19:00	0.462
15/08/2014 19:15	0.46
15/08/2014 19:30	0.459
15/08/2014 19:45	0.458
15/08/2014 20:00	0.457
15/08/2014 20:15	0.456
15/08/2014 20:30	0.455
15/08/2014 20:45	0.454
15/08/2014 21:00	0.453
15/08/2014 21:15	0.453
15/08/2014 21:30	0.452
15/08/2014 21:45	0.451
15/08/2014 22:00	0.451
15/08/2014 22:15	0.45
15/08/2014 22:30	0.45
15/08/2014 22:45	0.449
15/08/2014 23:00	0.449
15/08/2014 23:15	0.448
15/08/2014 23:30	0.448
15/08/2014 23:45	0.449
16/08/2014 00:00	0.449
16/08/2014 00:15	0.451
16/08/2014 00:30	0.452
16/08/2014 00:45	0.454
16/08/2014 01:00	0.455
16/08/2014 01:15	0.456
16/08/2014 01:30	0.457
16/08/2014 01:45	0.458
16/08/2014 02:00	0.459
16/08/2014 02:15	0.459
16/08/2014 02:30	0.46
16/08/2014 02:45	0.461
16/08/2014 03:00	0.461
16/08/2014 03:15	0.462

Date	Model input Water level (m AOD)
16/08/2014 03:30	0.462
16/08/2014 03:45	0.463
16/08/2014 04:00	0.463
16/08/2014 04:15	0.464
16/08/2014 04:30	0.464
16/08/2014 04:45	0.464
16/08/2014 05:00	0.465
16/08/2014 05:15	0.465
16/08/2014 05:30	0.465
16/08/2014 05:45	0.465
16/08/2014 06:00	0.464
16/08/2014 06:15	0.463
16/08/2014 06:30	0.462
16/08/2014 06:45	0.461
16/08/2014 07:00	0.459
16/08/2014 07:15	0.458
16/08/2014 07:30	0.458
16/08/2014 07:45	0.456
16/08/2014 08:00	0.455
16/08/2014 08:15	0.454
16/08/2014 08:30	0.453
16/08/2014 08:45	0.452
16/08/2014 09:00	0.452
16/08/2014 09:15	0.45
16/08/2014 09:30	0.449
16/08/2014 09:45	0.449
16/08/2014 10:00	0.447
16/08/2014 10:15	0.447
16/08/2014 10:30	0.446
16/08/2014 10:45	0.446
16/08/2014 11:00	0.446
16/08/2014 11:15	0.445
16/08/2014 11:30	0.447
16/08/2014 11:45	0.448
16/08/2014 12:00	0.449
16/08/2014 12:15	0.451
16/08/2014 12:30	0.451
16/08/2014 12:45	0.452
16/08/2014 13:00	0.453
16/08/2014 13:15	0.453
16/08/2014 13:30	0.454
16/08/2014 13:45	0.454
16/08/2014 14:00	0.455
16/08/2014 14:15	0.455
16/08/2014 14:30	0.455
16/08/2014 14:45	0.455
16/08/2014 15:00	0.456
16/08/2014 15:15	0.456
16/08/2014 15:30	0.455
16/08/2014 15:45	0.457
16/08/2014 16:00	0.456
16/08/2014 16:15	0.457
16/08/2014 16:30	0.457
16/08/2014 16:45	0.457
16/08/2014 17:00	0.457
16/08/2014 17:15	0.458
16/08/2014 17:30	0.458
16/08/2014 17:45	0.458
16/08/2014 18:00	0.457
16/08/2014 18:15	0.456

Date	Model input Water level (m AOD)
16/08/2014 18:30	0.455
16/08/2014 18:45	0.454
16/08/2014 19:00	0.452
16/08/2014 19:15	0.451
16/08/2014 19:30	0.449
16/08/2014 19:45	0.448
16/08/2014 20:00	0.447
16/08/2014 20:15	0.445
16/08/2014 20:30	0.444
16/08/2014 20:45	0.443
16/08/2014 21:00	0.441
16/08/2014 21:15	0.44
16/08/2014 21:30	0.439
16/08/2014 21:45	0.438
16/08/2014 22:00	0.438
16/08/2014 22:15	0.437
16/08/2014 22:30	0.436
16/08/2014 22:45	0.435
16/08/2014 23:00	0.434
16/08/2014 23:15	0.434
16/08/2014 23:30	0.433
16/08/2014 23:45	0.432
17/08/2014 00:00	0.431
17/08/2014 00:15	0.431
17/08/2014 00:30	0.431
17/08/2014 00:45	0.431
17/08/2014 01:00	0.431
17/08/2014 01:15	0.432
17/08/2014 01:30	0.433
17/08/2014 01:45	0.435
17/08/2014 02:00	0.436
17/08/2014 02:15	0.437
17/08/2014 02:30	0.437
17/08/2014 02:45	0.438
17/08/2014 03:00	0.439
17/08/2014 03:15	0.439
17/08/2014 03:30	0.44
17/08/2014 03:45	0.441
17/08/2014 04:00	0.442
17/08/2014 04:15	0.442
17/08/2014 04:30	0.442
17/08/2014 04:45	0.443
17/08/2014 05:00	0.443
17/08/2014 05:15	0.444
17/08/2014 05:30	0.444
17/08/2014 05:45	0.445
17/08/2014 06:00	0.444
17/08/2014 06:15	0.445
17/08/2014 06:30	0.445
17/08/2014 06:45	0.445
17/08/2014 07:00	0.444
17/08/2014 07:15	0.443
17/08/2014 07:30	0.442
17/08/2014 07:45	0.441
17/08/2014 08:00	0.44
17/08/2014 08:15	0.438
17/08/2014 08:30	0.437
17/08/2014 08:45	0.436
17/08/2014 09:00	0.436
17/08/2014 09:15	0.434

Date	Model input Water level (m AOD)
17/08/2014 09:30	0.432
17/08/2014 09:45	0.431
17/08/2014 10:00	0.43
17/08/2014 10:15	0.429
17/08/2014 10:30	0.428
17/08/2014 10:45	0.427
17/08/2014 11:00	0.427
17/08/2014 11:15	0.426
17/08/2014 11:30	0.426
17/08/2014 11:45	0.426
17/08/2014 12:00	0.427
17/08/2014 12:15	0.428
17/08/2014 12:30	0.43
17/08/2014 12:45	0.43
17/08/2014 13:00	0.431
17/08/2014 13:15	0.432
17/08/2014 13:30	0.434
17/08/2014 13:45	0.433
17/08/2014 14:00	0.433
17/08/2014 14:15	0.434
17/08/2014 14:30	0.435
17/08/2014 14:45	0.434
17/08/2014 15:00	0.435
17/08/2014 15:15	0.435
17/08/2014 15:30	0.435
17/08/2014 15:45	0.436
17/08/2014 16:00	0.436
17/08/2014 16:15	0.436
17/08/2014 16:30	0.435
17/08/2014 16:45	0.436
17/08/2014 17:00	0.437
17/08/2014 17:15	0.437
17/08/2014 17:30	0.437
17/08/2014 17:45	0.438
17/08/2014 18:00	0.437
17/08/2014 18:15	0.438
17/08/2014 18:30	0.438
17/08/2014 18:45	0.438
17/08/2014 19:00	0.438
17/08/2014 19:15	0.437
17/08/2014 19:30	0.436
17/08/2014 19:45	0.435
17/08/2014 20:00	0.434
17/08/2014 20:15	0.433
17/08/2014 20:30	0.431
17/08/2014 20:45	0.43
17/08/2014 21:00	0.428
17/08/2014 21:15	0.427
17/08/2014 21:30	0.425
17/08/2014 21:45	0.425
17/08/2014 22:00	0.423
17/08/2014 22:15	0.422
17/08/2014 22:30	0.421
17/08/2014 22:45	0.42
17/08/2014 23:00	0.419
17/08/2014 23:15	0.419
17/08/2014 23:30	0.417
17/08/2014 23:45	0.416
18/08/2014 00:00	0.416
18/08/2014 00:15	0.415

Date	Model input Water level (m AOD)
18/08/2014 00:30	0.414
18/08/2014 00:45	0.414
18/08/2014 01:00	0.414
18/08/2014 01:15	0.413
18/08/2014 01:30	0.414
18/08/2014 01:45	0.415
18/08/2014 02:00	0.416
18/08/2014 02:15	0.416
18/08/2014 02:30	0.418
18/08/2014 02:45	0.419
18/08/2014 03:00	0.419
18/08/2014 03:15	0.42
18/08/2014 03:30	0.421
18/08/2014 03:45	0.421
18/08/2014 04:00	0.422
18/08/2014 04:15	0.422
18/08/2014 04:30	0.423
18/08/2014 04:45	0.424
18/08/2014 05:00	0.424
18/08/2014 05:15	0.424
18/08/2014 05:30	0.425
18/08/2014 05:45	0.425
18/08/2014 06:00	0.426
18/08/2014 06:15	0.427
18/08/2014 06:30	0.427
18/08/2014 06:45	0.427
18/08/2014 07:00	0.428
18/08/2014 07:15	0.428
18/08/2014 07:30	0.429
18/08/2014 07:45	0.428
18/08/2014 08:00	0.428
18/08/2014 08:15	0.428
18/08/2014 08:30	0.427
18/08/2014 08:45	0.427
18/08/2014 09:00	0.426
18/08/2014 09:15	0.424
18/08/2014 09:30	0.423
18/08/2014 09:45	0.422
18/08/2014 10:00	0.421
18/08/2014 10:15	0.419
18/08/2014 10:30	0.418
18/08/2014 10:45	0.416
18/08/2014 11:00	0.416
18/08/2014 11:15	0.414
18/08/2014 11:30	0.413
18/08/2014 11:45	0.413
18/08/2014 12:00	0.412
18/08/2014 12:15	0.412
18/08/2014 12:30	0.412
18/08/2014 12:45	0.414
18/08/2014 13:00	0.414
18/08/2014 13:15	0.416
18/08/2014 13:30	0.416
18/08/2014 13:45	0.417
18/08/2014 14:00	0.417
18/08/2014 14:15	0.418
18/08/2014 14:30	0.419
18/08/2014 14:45	0.419
18/08/2014 15:00	0.419
18/08/2014 15:15	0.419

Date	Model input Water level (m AOD)
18/08/2014 15:30	0.42
18/08/2014 15:45	0.42
18/08/2014 16:00	0.42
18/08/2014 16:15	0.421
18/08/2014 16:30	0.421
18/08/2014 16:45	0.422
18/08/2014 17:00	0.422
18/08/2014 17:15	0.422
18/08/2014 17:30	0.422
18/08/2014 17:45	0.423
18/08/2014 18:00	0.423
18/08/2014 18:15	0.423
18/08/2014 18:30	0.424
18/08/2014 18:45	0.424
18/08/2014 19:00	0.425
18/08/2014 19:15	0.425
18/08/2014 19:30	0.425
18/08/2014 19:45	0.426
18/08/2014 20:00	0.426
18/08/2014 20:15	0.426
18/08/2014 20:30	0.426
18/08/2014 20:45	0.426
18/08/2014 21:00	0.426
18/08/2014 21:15	0.425
18/08/2014 21:30	0.424
18/08/2014 21:45	0.423
18/08/2014 22:00	0.421
18/08/2014 22:15	0.42
18/08/2014 22:30	0.419
18/08/2014 22:45	0.417
18/08/2014 23:00	0.416
18/08/2014 23:15	0.415
18/08/2014 23:30	0.414
18/08/2014 23:45	0.413
19/08/2014 00:00	0.411
19/08/2014 00:15	0.41
19/08/2014 00:30	0.409
19/08/2014 00:45	0.408
19/08/2014 01:00	0.407
19/08/2014 01:15	0.407
19/08/2014 01:30	0.406
19/08/2014 01:45	0.405
19/08/2014 02:00	0.405
19/08/2014 02:15	0.405
19/08/2014 02:30	0.405
19/08/2014 02:45	0.407
19/08/2014 03:00	0.408
19/08/2014 03:15	0.409
19/08/2014 03:30	0.41
19/08/2014 03:45	0.411
19/08/2014 04:00	0.411
19/08/2014 04:15	0.412
19/08/2014 04:30	0.413
19/08/2014 04:45	0.414
19/08/2014 05:00	0.414
19/08/2014 05:15	0.415
19/08/2014 05:30	0.416
19/08/2014 05:45	0.417
19/08/2014 06:00	0.417
19/08/2014 06:15	0.418

Date	Model input Water level (m AOD)
19/08/2014 06:30	0.418
19/08/2014 06:45	0.418
19/08/2014 07:00	0.419
19/08/2014 07:15	0.42
19/08/2014 07:30	0.42
19/08/2014 07:45	0.42
19/08/2014 08:00	0.421
19/08/2014 08:15	0.421
19/08/2014 08:30	0.421
19/08/2014 08:45	0.421
19/08/2014 09:00	0.421
19/08/2014 09:15	0.421
19/08/2014 09:30	0.42
19/08/2014 09:45	0.418
19/08/2014 10:00	0.417
19/08/2014 10:15	0.415
19/08/2014 10:30	0.414
19/08/2014 10:45	0.413
19/08/2014 11:00	0.411
19/08/2014 11:15	0.41
19/08/2014 11:30	0.409
19/08/2014 11:45	0.408
19/08/2014 12:00	0.406
19/08/2014 12:15	0.405
19/08/2014 12:30	0.404
19/08/2014 12:45	0.403
19/08/2014 13:00	0.401
19/08/2014 13:15	0.401
19/08/2014 13:30	0.4
19/08/2014 13:45	0.399
19/08/2014 14:00	0.399
19/08/2014 14:15	0.398
19/08/2014 14:30	0.399
19/08/2014 14:45	0.399
19/08/2014 15:00	0.4
19/08/2014 15:15	0.401
19/08/2014 15:30	0.401
19/08/2014 15:45	0.401
19/08/2014 16:00	0.402
19/08/2014 16:15	0.403
19/08/2014 16:30	0.403
19/08/2014 16:45	0.404
19/08/2014 17:00	0.404
19/08/2014 17:15	0.405
19/08/2014 17:30	0.405
19/08/2014 17:45	0.406
19/08/2014 18:00	0.406
19/08/2014 18:15	0.406
19/08/2014 18:30	0.407
19/08/2014 18:45	0.407
19/08/2014 19:00	0.408
19/08/2014 19:15	0.408
19/08/2014 19:30	0.409
19/08/2014 19:45	0.409
19/08/2014 20:00	0.409
19/08/2014 20:15	0.41
19/08/2014 20:30	0.41
19/08/2014 20:45	0.41
19/08/2014 21:00	0.411
19/08/2014 21:15	0.411

Date	Model input Water level (m AOD)
19/08/2014 21:30	0.411
19/08/2014 21:45	0.412
19/08/2014 22:00	0.412
19/08/2014 22:15	0.411
19/08/2014 22:30	0.41
19/08/2014 22:45	0.41
19/08/2014 23:00	0.408
19/08/2014 23:15	0.407
19/08/2014 23:30	0.406
19/08/2014 23:45	0.405
20/08/2014 00:00	0.404
20/08/2014 00:15	0.403
20/08/2014 00:30	0.401
20/08/2014 00:45	0.4
20/08/2014 01:00	0.399
20/08/2014 01:15	0.398
20/08/2014 01:30	0.397
20/08/2014 01:45	0.396
20/08/2014 02:00	0.396
20/08/2014 02:15	0.395
20/08/2014 02:30	0.394
20/08/2014 02:45	0.393
20/08/2014 03:00	0.393
20/08/2014 03:15	0.393
20/08/2014 03:30	0.393
20/08/2014 03:45	0.393
20/08/2014 04:00	0.393
20/08/2014 04:15	0.393
20/08/2014 04:30	0.394
20/08/2014 04:45	0.394
20/08/2014 05:00	0.395
20/08/2014 05:15	0.395
20/08/2014 05:30	0.396
20/08/2014 05:45	0.396
20/08/2014 06:00	0.397
20/08/2014 06:15	0.397
20/08/2014 06:30	0.398
20/08/2014 06:45	0.399
20/08/2014 07:00	0.399
20/08/2014 07:15	0.4
20/08/2014 07:30	0.4
20/08/2014 07:45	0.401
20/08/2014 08:00	0.401
20/08/2014 08:15	0.402
20/08/2014 08:30	0.402
20/08/2014 08:45	0.403
20/08/2014 09:00	0.403
20/08/2014 09:15	0.404
20/08/2014 09:30	0.404
20/08/2014 09:45	0.404
20/08/2014 10:00	0.405
20/08/2014 10:15	0.405
20/08/2014 10:30	0.405
20/08/2014 10:45	0.404
20/08/2014 11:00	0.403
20/08/2014 11:15	0.402
20/08/2014 11:30	0.401
20/08/2014 11:45	0.4
20/08/2014 12:00	0.399
20/08/2014 12:15	0.398

Date	Model input Water level (m AOD)
20/08/2014 12:30	0.397
20/08/2014 12:45	0.396
20/08/2014 13:00	0.394
20/08/2014 13:15	0.394
20/08/2014 13:30	0.392
20/08/2014 13:45	0.391
20/08/2014 14:00	0.39
20/08/2014 14:15	0.389
20/08/2014 14:30	0.388
20/08/2014 14:45	0.388
20/08/2014 15:00	0.387
20/08/2014 15:15	0.387
20/08/2014 15:30	0.385
20/08/2014 15:45	0.385
20/08/2014 16:00	0.385
20/08/2014 16:15	0.385
20/08/2014 16:30	0.384
20/08/2014 16:45	0.385
20/08/2014 17:00	0.385
20/08/2014 17:15	0.385
20/08/2014 17:30	0.386
20/08/2014 17:45	0.386
20/08/2014 18:00	0.386
20/08/2014 18:15	0.387
20/08/2014 18:30	0.387
20/08/2014 18:45	0.388
20/08/2014 19:00	0.388
20/08/2014 19:15	0.388
20/08/2014 19:30	0.389
20/08/2014 19:45	0.39
20/08/2014 20:00	0.39
20/08/2014 20:15	0.391
20/08/2014 20:30	0.391
20/08/2014 20:45	0.392
20/08/2014 21:00	0.392
20/08/2014 21:15	0.393
20/08/2014 21:30	0.393
20/08/2014 21:45	0.394
20/08/2014 22:00	0.394
20/08/2014 22:15	0.395
20/08/2014 22:30	0.395
20/08/2014 22:45	0.396
20/08/2014 23:00	0.396
20/08/2014 23:15	0.396
20/08/2014 23:30	0.396
20/08/2014 23:45	0.395
21/08/2014 00:00	0.395
21/08/2014 00:15	0.394
21/08/2014 00:30	0.393
21/08/2014 00:45	0.393
21/08/2014 01:00	0.392
21/08/2014 01:15	0.391
21/08/2014 01:30	0.39
21/08/2014 01:45	0.389
21/08/2014 02:00	0.388
21/08/2014 02:15	0.388
21/08/2014 02:30	0.387
21/08/2014 02:45	0.386
21/08/2014 03:00	0.386
21/08/2014 03:15	0.385

Date	Model input Water level (m AOD)
21/08/2014 03:30	0.384
21/08/2014 03:45	0.384
21/08/2014 04:00	0.384
21/08/2014 04:15	0.383
21/08/2014 04:30	0.383
21/08/2014 04:45	0.383
21/08/2014 05:00	0.383
21/08/2014 05:15	0.383
21/08/2014 05:30	0.383
21/08/2014 05:45	0.384
21/08/2014 06:00	0.384
21/08/2014 06:15	0.385
21/08/2014 06:30	0.385
21/08/2014 06:45	0.386
21/08/2014 07:00	0.386
21/08/2014 07:15	0.386
21/08/2014 07:30	0.387
21/08/2014 07:45	0.388
21/08/2014 08:00	0.388
21/08/2014 08:15	0.388
21/08/2014 08:30	0.389
21/08/2014 08:45	0.39
21/08/2014 09:00	0.39
21/08/2014 09:15	0.39
21/08/2014 09:30	0.391
21/08/2014 09:45	0.391
21/08/2014 10:00	0.391
21/08/2014 10:15	0.392
21/08/2014 10:30	0.392
21/08/2014 10:45	0.393
21/08/2014 11:00	0.393
21/08/2014 11:15	0.393
21/08/2014 11:30	0.392
21/08/2014 11:45	0.392
21/08/2014 12:00	0.391
21/08/2014 12:15	0.39
21/08/2014 12:30	0.39
21/08/2014 12:45	0.389
21/08/2014 13:00	0.388
21/08/2014 13:15	0.387
21/08/2014 13:30	0.386
21/08/2014 13:45	0.385
21/08/2014 14:00	0.384
21/08/2014 14:15	0.383
21/08/2014 14:30	0.383
21/08/2014 14:45	0.381
21/08/2014 15:00	0.381
21/08/2014 15:15	0.38
21/08/2014 15:30	0.379
21/08/2014 15:45	0.379
21/08/2014 16:00	0.378
21/08/2014 16:15	0.377
21/08/2014 16:30	0.377
21/08/2014 16:45	0.377
21/08/2014 17:00	0.376
21/08/2014 17:15	0.375
21/08/2014 17:30	0.375
21/08/2014 17:45	0.375
21/08/2014 18:00	0.374
21/08/2014 18:15	0.374

Date	Model input Water level (m AOD)
21/08/2014 18:30	0.375
21/08/2014 18:45	0.375
21/08/2014 19:00	0.376
21/08/2014 19:15	0.376
21/08/2014 19:30	0.377
21/08/2014 19:45	0.378
21/08/2014 20:00	0.378
21/08/2014 20:15	0.379
21/08/2014 20:30	0.379
21/08/2014 20:45	0.379
21/08/2014 21:00	0.38
21/08/2014 21:15	0.38
21/08/2014 21:30	0.381
21/08/2014 21:45	0.382
21/08/2014 22:00	0.382
21/08/2014 22:15	0.382
21/08/2014 22:30	0.383
21/08/2014 22:45	0.383
21/08/2014 23:00	0.384
21/08/2014 23:15	0.384
21/08/2014 23:30	0.385
21/08/2014 23:45	0.385
22/08/2014 00:00	0.384
22/08/2014 00:15	0.384
22/08/2014 00:30	0.383
22/08/2014 00:45	0.383
22/08/2014 01:00	0.383
22/08/2014 01:15	0.382
22/08/2014 01:30	0.381
22/08/2014 01:45	0.38
22/08/2014 02:00	0.38
22/08/2014 02:15	0.379
22/08/2014 02:30	0.378
22/08/2014 02:45	0.377
22/08/2014 03:00	0.377
22/08/2014 03:15	0.376
22/08/2014 03:30	0.375
22/08/2014 03:45	0.375
22/08/2014 04:00	0.374
22/08/2014 04:15	0.373
22/08/2014 04:30	0.373
22/08/2014 04:45	0.373
22/08/2014 05:00	0.372
22/08/2014 05:15	0.372
22/08/2014 05:30	0.372
22/08/2014 05:45	0.373
22/08/2014 06:00	0.374
22/08/2014 06:15	0.374
22/08/2014 06:30	0.375
22/08/2014 06:45	0.376
22/08/2014 07:00	0.377
22/08/2014 07:15	0.377
22/08/2014 07:30	0.377
22/08/2014 07:45	0.378
22/08/2014 08:00	0.378
22/08/2014 08:15	0.379
22/08/2014 08:30	0.379
22/08/2014 08:45	0.38
22/08/2014 09:00	0.38
22/08/2014 09:15	0.38

Date	Model input Water level (m AOD)
22/08/2014 09:30	0.38
22/08/2014 09:45	0.381
22/08/2014 10:00	0.381
22/08/2014 10:15	0.382
22/08/2014 10:30	0.382
22/08/2014 10:45	0.382
22/08/2014 11:00	0.383
22/08/2014 11:15	0.383
22/08/2014 11:30	0.383
22/08/2014 11:45	0.384
22/08/2014 12:00	0.384
22/08/2014 12:15	0.384
22/08/2014 12:30	0.385
22/08/2014 12:45	0.384
22/08/2014 13:00	0.384
22/08/2014 13:15	0.382
22/08/2014 13:30	0.383
22/08/2014 13:45	0.381
22/08/2014 14:00	0.38
22/08/2014 14:15	0.379
22/08/2014 14:30	0.378
22/08/2014 14:45	0.377
22/08/2014 15:00	0.376
22/08/2014 15:15	0.376
22/08/2014 15:30	0.375
22/08/2014 15:45	0.374
22/08/2014 16:00	0.373
22/08/2014 16:15	0.372
22/08/2014 16:30	0.371
22/08/2014 16:45	0.371
22/08/2014 17:00	0.37
22/08/2014 17:15	0.369
22/08/2014 17:30	0.368
22/08/2014 17:45	0.371
22/08/2014 18:00	0.371
22/08/2014 18:15	0.371
22/08/2014 18:30	0.371
22/08/2014 18:45	0.372
22/08/2014 19:00	0.372
22/08/2014 19:15	0.373
22/08/2014 19:30	0.374
22/08/2014 19:45	0.374
22/08/2014 20:00	0.374
22/08/2014 20:15	0.375
22/08/2014 20:30	0.376
22/08/2014 20:45	0.376
22/08/2014 21:00	0.377
22/08/2014 21:15	0.377
22/08/2014 21:30	0.377
22/08/2014 21:45	0.378
22/08/2014 22:00	0.379
22/08/2014 22:15	0.379
22/08/2014 22:30	0.38
22/08/2014 22:45	0.38
22/08/2014 23:00	0.38
22/08/2014 23:15	0.381
22/08/2014 23:30	0.381
22/08/2014 23:45	0.382
23/08/2014 00:00	0.382
23/08/2014 00:15	0.383

Date	Model input Water level (m AOD)
23/08/2014 00:30	0.384
23/08/2014 00:45	0.384
23/08/2014 01:00	0.384
23/08/2014 01:15	0.384
23/08/2014 01:30	0.384
23/08/2014 01:45	0.384
23/08/2014 02:00	0.383
23/08/2014 02:15	0.382
23/08/2014 02:30	0.382
23/08/2014 02:45	0.381
23/08/2014 03:00	0.38
23/08/2014 03:15	0.379
23/08/2014 03:30	0.379
23/08/2014 03:45	0.378
23/08/2014 04:00	0.377
23/08/2014 04:15	0.376
23/08/2014 04:30	0.376
23/08/2014 04:45	0.375
23/08/2014 05:00	0.375
23/08/2014 05:15	0.374
23/08/2014 05:30	0.373
23/08/2014 05:45	0.373
23/08/2014 06:00	0.373
23/08/2014 06:15	0.373
23/08/2014 06:30	0.373
23/08/2014 06:45	0.374
23/08/2014 07:00	0.374
23/08/2014 07:15	0.375
23/08/2014 07:30	0.376
23/08/2014 07:45	0.376
23/08/2014 08:00	0.377
23/08/2014 08:15	0.377
23/08/2014 08:30	0.377
23/08/2014 08:45	0.378
23/08/2014 09:00	0.378
23/08/2014 09:15	0.379
23/08/2014 09:30	0.379
23/08/2014 09:45	0.38
23/08/2014 10:00	0.38
23/08/2014 10:15	0.38
23/08/2014 10:30	0.38
23/08/2014 10:45	0.381
23/08/2014 11:00	0.382
23/08/2014 11:15	0.382
23/08/2014 11:30	0.382
23/08/2014 11:45	0.382
23/08/2014 12:00	0.383
23/08/2014 12:15	0.383
23/08/2014 12:30	0.383
23/08/2014 12:45	0.383
23/08/2014 13:00	0.384
23/08/2014 13:15	0.383
23/08/2014 13:30	0.383
23/08/2014 13:45	0.381
23/08/2014 14:00	0.381
23/08/2014 14:15	0.38
23/08/2014 14:30	0.379
23/08/2014 14:45	0.378
23/08/2014 15:00	0.377
23/08/2014 15:15	0.376

Date	Model input Water level (m AOD)
23/08/2014 15:30	0.375
23/08/2014 15:45	0.374
23/08/2014 16:00	0.373
23/08/2014 16:15	0.372
23/08/2014 16:30	0.371
23/08/2014 16:45	0.37
23/08/2014 17:00	0.369
23/08/2014 17:15	0.369
23/08/2014 17:30	0.368
23/08/2014 17:45	0.367
23/08/2014 18:00	0.367
23/08/2014 18:15	0.366
23/08/2014 18:30	0.366
23/08/2014 18:45	0.365
23/08/2014 19:00	0.365
23/08/2014 19:15	0.366
23/08/2014 19:30	0.366
23/08/2014 19:45	0.367
23/08/2014 20:00	0.368
23/08/2014 20:15	0.368
23/08/2014 20:30	0.369
23/08/2014 20:45	0.369
23/08/2014 21:00	0.37
23/08/2014 21:15	0.37
23/08/2014 21:30	0.37
23/08/2014 21:45	0.371
23/08/2014 22:00	0.372
23/08/2014 22:15	0.372
23/08/2014 22:30	0.372
23/08/2014 22:45	0.373
23/08/2014 23:00	0.373
23/08/2014 23:15	0.374
23/08/2014 23:30	0.374
23/08/2014 23:45	0.375
24/08/2014 00:00	0.375
24/08/2014 00:15	0.376
24/08/2014 00:30	0.376
24/08/2014 00:45	0.377
24/08/2014 01:00	0.377
24/08/2014 01:15	0.378
24/08/2014 01:30	0.378
24/08/2014 01:45	0.378
24/08/2014 02:00	0.378
24/08/2014 02:15	0.378
24/08/2014 02:30	0.377
24/08/2014 02:45	0.376
24/08/2014 03:00	0.376
24/08/2014 03:15	0.375
24/08/2014 03:30	0.374
24/08/2014 03:45	0.374
24/08/2014 04:00	0.373
24/08/2014 04:15	0.372
24/08/2014 04:30	0.371
24/08/2014 04:45	0.371
24/08/2014 05:00	0.37
24/08/2014 05:15	0.369
24/08/2014 05:30	0.369
24/08/2014 05:45	0.368
24/08/2014 06:00	0.368
24/08/2014 06:15	0.367

Date	Model input Water level (m AOD)
24/08/2014 06:30	0.367
24/08/2014 06:45	0.367
24/08/2014 07:00	0.367
24/08/2014 07:15	0.368
24/08/2014 07:30	0.368
24/08/2014 07:45	0.369
24/08/2014 08:00	0.369
24/08/2014 08:15	0.369
24/08/2014 08:30	0.37
24/08/2014 08:45	0.37
24/08/2014 09:00	0.371
24/08/2014 09:15	0.371
24/08/2014 09:30	0.371
24/08/2014 09:45	0.372
24/08/2014 10:00	0.372
24/08/2014 10:15	0.373
24/08/2014 10:30	0.373
24/08/2014 10:45	0.373
24/08/2014 11:00	0.373
24/08/2014 11:15	0.374
24/08/2014 11:30	0.374
24/08/2014 11:45	0.374
24/08/2014 12:00	0.375
24/08/2014 12:15	0.375
24/08/2014 12:30	0.375
24/08/2014 12:45	0.375
24/08/2014 13:00	0.376
24/08/2014 13:15	0.376
24/08/2014 13:30	0.376
24/08/2014 13:45	0.376
24/08/2014 14:00	0.375
24/08/2014 14:15	0.374
24/08/2014 14:30	0.374
24/08/2014 14:45	0.373
24/08/2014 15:00	0.372
24/08/2014 15:15	0.371
24/08/2014 15:30	0.37
24/08/2014 15:45	0.369
24/08/2014 16:00	0.368
24/08/2014 16:15	0.367
24/08/2014 16:30	0.366
24/08/2014 16:45	0.365
24/08/2014 17:00	0.365
24/08/2014 17:15	0.364
24/08/2014 17:30	0.363
24/08/2014 17:45	0.363
24/08/2014 18:00	0.362
24/08/2014 18:15	0.362
24/08/2014 18:30	0.361
24/08/2014 18:45	0.36
24/08/2014 19:00	0.36
24/08/2014 19:15	0.359
24/08/2014 19:30	0.359
24/08/2014 19:45	0.359
24/08/2014 20:00	0.358
24/08/2014 20:15	0.358
24/08/2014 20:30	0.358
24/08/2014 20:45	0.358
24/08/2014 21:00	0.358
24/08/2014 21:15	0.358

Date	Model input Water level (m AOD)
24/08/2014 21:30	0.358
24/08/2014 21:45	0.358
24/08/2014 22:00	0.358
24/08/2014 22:15	0.359
24/08/2014 22:30	0.359
24/08/2014 22:45	0.359
24/08/2014 23:00	0.359
24/08/2014 23:15	0.36
24/08/2014 23:30	0.36
24/08/2014 23:45	0.361
25/08/2014 00:00	0.361
25/08/2014 00:15	0.361
25/08/2014 00:30	0.362
25/08/2014 00:45	0.362
25/08/2014 01:00	0.363
25/08/2014 01:15	0.363
25/08/2014 01:30	0.364
25/08/2014 01:45	0.364
25/08/2014 02:00	0.364
25/08/2014 02:15	0.364
25/08/2014 02:30	0.364
25/08/2014 02:45	0.364
25/08/2014 03:00	0.364
25/08/2014 03:15	0.364
25/08/2014 03:30	0.363
25/08/2014 03:45	0.363
25/08/2014 04:00	0.362
25/08/2014 04:15	0.362
25/08/2014 04:30	0.361
25/08/2014 04:45	0.361
25/08/2014 05:00	0.36
25/08/2014 05:15	0.36
25/08/2014 05:30	0.36
25/08/2014 05:45	0.359
25/08/2014 06:00	0.359
25/08/2014 06:15	0.358
25/08/2014 06:30	0.358
25/08/2014 06:45	0.358
25/08/2014 07:00	0.357
25/08/2014 07:15	0.357
25/08/2014 07:30	0.357
25/08/2014 07:45	0.357
25/08/2014 08:00	0.357
25/08/2014 08:15	0.357
25/08/2014 08:30	0.357
25/08/2014 08:45	0.357
25/08/2014 09:00	0.357
25/08/2014 09:15	0.358
25/08/2014 09:30	0.358
25/08/2014 09:45	0.358
25/08/2014 10:00	0.358
25/08/2014 10:15	0.358
25/08/2014 10:30	0.359
25/08/2014 10:45	0.36
25/08/2014 11:00	0.36
25/08/2014 11:15	0.361
25/08/2014 11:30	0.361
25/08/2014 11:45	0.361
25/08/2014 12:00	0.362
25/08/2014 12:15	0.363

Date	Model input Water level (m AOD)
25/08/2014 12:30	0.363
25/08/2014 12:45	0.363
25/08/2014 13:00	0.364
25/08/2014 13:15	0.364
25/08/2014 13:30	0.365
25/08/2014 13:45	0.366
25/08/2014 14:00	0.368
25/08/2014 14:15	0.368
25/08/2014 14:30	0.368
25/08/2014 14:45	0.368
25/08/2014 15:00	0.368
25/08/2014 15:15	0.369
25/08/2014 15:30	0.368
25/08/2014 15:45	0.369
25/08/2014 16:00	0.369
25/08/2014 16:15	0.37
25/08/2014 16:30	0.37
25/08/2014 16:45	0.37
25/08/2014 17:00	0.371
25/08/2014 17:15	0.371
25/08/2014 17:30	0.371
25/08/2014 17:45	0.371
25/08/2014 18:00	0.371
25/08/2014 18:15	0.372
25/08/2014 18:30	0.372
25/08/2014 18:45	0.372
25/08/2014 19:00	0.373
25/08/2014 19:15	0.373
25/08/2014 19:30	0.374
25/08/2014 19:45	0.374
25/08/2014 20:00	0.375
25/08/2014 20:15	0.376
25/08/2014 20:30	0.377
25/08/2014 20:45	0.378
25/08/2014 21:00	0.379
25/08/2014 21:15	0.381
25/08/2014 21:30	0.382
25/08/2014 21:45	0.384
25/08/2014 22:00	0.386
25/08/2014 22:15	0.387
25/08/2014 22:30	0.389
25/08/2014 22:45	0.39
25/08/2014 23:00	0.392
25/08/2014 23:15	0.393
25/08/2014 23:30	0.395
25/08/2014 23:45	0.397
26/08/2014 00:00	0.399
26/08/2014 00:15	0.401
26/08/2014 00:30	0.402
26/08/2014 00:45	0.404
26/08/2014 01:00	0.405
26/08/2014 01:15	0.406
26/08/2014 01:30	0.407
26/08/2014 01:45	0.409
26/08/2014 02:00	0.411
26/08/2014 02:15	0.412
26/08/2014 02:30	0.413
26/08/2014 02:45	0.414
26/08/2014 03:00	0.415
26/08/2014 03:15	0.416

Date	Model input Water level (m AOD)
26/08/2014 03:30	0.417
26/08/2014 03:45	0.418
26/08/2014 04:00	0.418
26/08/2014 04:15	0.419
26/08/2014 04:30	0.419
26/08/2014 04:45	0.419
26/08/2014 05:00	0.42
26/08/2014 05:15	0.42
26/08/2014 05:30	0.42
26/08/2014 05:45	0.42
26/08/2014 06:00	0.421
26/08/2014 06:15	0.421
26/08/2014 06:30	0.42
26/08/2014 06:45	0.421
26/08/2014 07:00	0.421
26/08/2014 07:15	0.421
26/08/2014 07:30	0.422
26/08/2014 07:45	0.422
26/08/2014 08:00	0.423
26/08/2014 08:15	0.423
26/08/2014 08:30	0.424
26/08/2014 08:45	0.424
26/08/2014 09:00	0.425
26/08/2014 09:15	0.425
26/08/2014 09:30	0.426
26/08/2014 09:45	0.427
26/08/2014 10:00	0.427
26/08/2014 10:15	0.427
26/08/2014 10:30	0.428
26/08/2014 10:45	0.429
26/08/2014 11:00	0.429
26/08/2014 11:15	0.43
26/08/2014 11:30	0.43
26/08/2014 11:45	0.43
26/08/2014 12:00	0.432
26/08/2014 12:15	0.432
26/08/2014 12:30	0.433
26/08/2014 12:45	0.434
26/08/2014 13:00	0.434
26/08/2014 13:15	0.435
26/08/2014 13:30	0.436
26/08/2014 13:45	0.436
26/08/2014 14:00	0.436
26/08/2014 14:15	0.437
26/08/2014 14:30	0.438
26/08/2014 14:45	0.437
26/08/2014 15:00	0.438
26/08/2014 15:15	0.438
26/08/2014 15:30	0.438
26/08/2014 15:45	0.437
26/08/2014 16:00	0.436
26/08/2014 16:15	0.436
26/08/2014 16:30	0.436
26/08/2014 16:45	0.435
26/08/2014 17:00	0.434
26/08/2014 17:15	0.434
26/08/2014 17:30	0.433
26/08/2014 17:45	0.433
26/08/2014 18:00	0.432
26/08/2014 18:15	0.432

Date	Model input Water level (m AOD)
26/08/2014 18:30	0.431
26/08/2014 18:45	0.431
26/08/2014 19:00	0.43
26/08/2014 19:15	0.43
26/08/2014 19:30	0.429
26/08/2014 19:45	0.429
26/08/2014 20:00	0.428
26/08/2014 20:15	0.428
26/08/2014 20:30	0.428
26/08/2014 20:45	0.428
26/08/2014 21:00	0.428
26/08/2014 21:15	0.428
26/08/2014 21:30	0.428
26/08/2014 21:45	0.428
26/08/2014 22:00	0.428
26/08/2014 22:15	0.429
26/08/2014 22:30	0.429
26/08/2014 22:45	0.429
26/08/2014 23:00	0.43
26/08/2014 23:15	0.43
26/08/2014 23:30	0.43
26/08/2014 23:45	0.431
27/08/2014 00:00	0.431
27/08/2014 00:15	0.432
27/08/2014 00:30	0.432
27/08/2014 00:45	0.432
27/08/2014 01:00	0.433
27/08/2014 01:15	0.433
27/08/2014 01:30	0.434
27/08/2014 01:45	0.434
27/08/2014 02:00	0.434
27/08/2014 02:15	0.435
27/08/2014 02:30	0.435
27/08/2014 02:45	0.435
27/08/2014 03:00	0.436
27/08/2014 03:15	0.436
27/08/2014 03:30	0.435
27/08/2014 03:45	0.434
27/08/2014 04:00	0.434
27/08/2014 04:15	0.433
27/08/2014 04:30	0.433
27/08/2014 04:45	0.432
27/08/2014 05:00	0.431
27/08/2014 05:15	0.431
27/08/2014 05:30	0.43
27/08/2014 05:45	0.429
27/08/2014 06:00	0.428
27/08/2014 06:15	0.428
27/08/2014 06:30	0.427
27/08/2014 06:45	0.426
27/08/2014 07:00	0.425
27/08/2014 07:15	0.425
27/08/2014 07:30	0.424
27/08/2014 07:45	0.424
27/08/2014 08:00	0.423
27/08/2014 08:15	0.423
27/08/2014 08:30	0.423
27/08/2014 08:45	0.423
27/08/2014 09:00	0.424
27/08/2014 09:15	0.425

Date	Model input Water level (m AOD)
27/08/2014 09:30	0.425
27/08/2014 09:45	0.425
27/08/2014 10:00	0.426
27/08/2014 10:15	0.426
27/08/2014 10:30	0.427
27/08/2014 10:45	0.427
27/08/2014 11:00	0.427
27/08/2014 11:15	0.427
27/08/2014 11:30	0.428
27/08/2014 11:45	0.428
27/08/2014 12:00	0.428
27/08/2014 12:15	0.428
27/08/2014 12:30	0.429
27/08/2014 12:45	0.429
27/08/2014 13:00	0.429
27/08/2014 13:15	0.429
27/08/2014 13:30	0.429
27/08/2014 13:45	0.429
27/08/2014 14:00	0.43
27/08/2014 14:15	0.43
27/08/2014 14:30	0.43
27/08/2014 14:45	0.43
27/08/2014 15:00	0.43
27/08/2014 15:15	0.43
27/08/2014 15:30	0.429
27/08/2014 15:45	0.428
27/08/2014 16:00	0.427
27/08/2014 16:15	0.426
27/08/2014 16:30	0.425
27/08/2014 16:45	0.424
27/08/2014 17:00	0.423
27/08/2014 17:15	0.422
27/08/2014 17:30	0.421
27/08/2014 17:45	0.42
27/08/2014 18:00	0.419
27/08/2014 18:15	0.418
27/08/2014 18:30	0.417
27/08/2014 18:45	0.417
27/08/2014 19:00	0.416
27/08/2014 19:15	0.415
27/08/2014 19:30	0.414
27/08/2014 19:45	0.414
27/08/2014 20:00	0.413
27/08/2014 20:15	0.413
27/08/2014 20:30	0.412
27/08/2014 20:45	0.412
27/08/2014 21:00	0.411
27/08/2014 21:15	0.411
27/08/2014 21:30	0.411
27/08/2014 21:45	0.411
27/08/2014 22:00	0.412
27/08/2014 22:15	0.412
27/08/2014 22:30	0.412
27/08/2014 22:45	0.413
27/08/2014 23:00	0.413
27/08/2014 23:15	0.414
27/08/2014 23:30	0.414
27/08/2014 23:45	0.415
28/08/2014 00:00	0.415
28/08/2014 00:15	0.416

Date	Model input Water level (m AOD)
28/08/2014 00:30	0.416
28/08/2014 00:45	0.417
28/08/2014 01:00	0.417
28/08/2014 01:15	0.418
28/08/2014 01:30	0.419
28/08/2014 01:45	0.419
28/08/2014 02:00	0.419
28/08/2014 02:15	0.42
28/08/2014 02:30	0.42
28/08/2014 02:45	0.42
28/08/2014 03:00	0.421
28/08/2014 03:15	0.421
28/08/2014 03:30	0.421
28/08/2014 03:45	0.421
28/08/2014 04:00	0.42
28/08/2014 04:15	0.419
28/08/2014 04:30	0.419
28/08/2014 04:45	0.418
28/08/2014 05:00	0.417
28/08/2014 05:15	0.416
28/08/2014 05:30	0.415
28/08/2014 05:45	0.414
28/08/2014 06:00	0.414
28/08/2014 06:15	0.413
28/08/2014 06:30	0.412
28/08/2014 06:45	0.411
28/08/2014 07:00	0.411
28/08/2014 07:15	0.41
28/08/2014 07:30	0.409
28/08/2014 07:45	0.409
28/08/2014 08:00	0.408
28/08/2014 08:15	0.408
28/08/2014 08:30	0.407
28/08/2014 08:45	0.407
28/08/2014 09:00	0.406
28/08/2014 09:15	0.407
28/08/2014 09:30	0.407
28/08/2014 09:45	0.408
28/08/2014 10:00	0.409
28/08/2014 10:15	0.409
28/08/2014 10:30	0.41
28/08/2014 10:45	0.411
28/08/2014 11:00	0.411
28/08/2014 11:15	0.412
28/08/2014 11:30	0.412
28/08/2014 11:45	0.413
28/08/2014 12:00	0.413
28/08/2014 12:15	0.413
28/08/2014 12:30	0.414
28/08/2014 12:45	0.415
28/08/2014 13:00	0.415
28/08/2014 13:15	0.415
28/08/2014 13:30	0.415
28/08/2014 13:45	0.416
28/08/2014 14:00	0.416
28/08/2014 14:15	0.417
28/08/2014 14:30	0.416
28/08/2014 14:45	0.417
28/08/2014 15:00	0.417
28/08/2014 15:15	0.417

Date	Model input Water level (m AOD)
28/08/2014 15:30	0.417
28/08/2014 15:45	0.416
28/08/2014 16:00	0.416
28/08/2014 16:15	0.415
28/08/2014 16:30	0.415
28/08/2014 16:45	0.414
28/08/2014 17:00	0.413
28/08/2014 17:15	0.411
28/08/2014 17:30	0.411
28/08/2014 17:45	0.41
28/08/2014 18:00	0.409
28/08/2014 18:15	0.408
28/08/2014 18:30	0.407
28/08/2014 18:45	0.406
28/08/2014 19:00	0.406
28/08/2014 19:15	0.405
28/08/2014 19:30	0.404
28/08/2014 19:45	0.403
28/08/2014 20:00	0.402
28/08/2014 20:15	0.402
28/08/2014 20:30	0.401
28/08/2014 20:45	0.4
28/08/2014 21:00	0.4
28/08/2014 21:15	0.399
28/08/2014 21:30	0.398
28/08/2014 21:45	0.398
28/08/2014 22:00	0.397
28/08/2014 22:15	0.398
28/08/2014 22:30	0.398
28/08/2014 22:45	0.398
28/08/2014 23:00	0.398
28/08/2014 23:15	0.399
28/08/2014 23:30	0.4
28/08/2014 23:45	0.4
29/08/2014 00:00	0.4
29/08/2014 00:15	0.401
29/08/2014 00:30	0.401
29/08/2014 00:45	0.402
29/08/2014 01:00	0.402
29/08/2014 01:15	0.403
29/08/2014 01:30	0.403
29/08/2014 01:45	0.403
29/08/2014 02:00	0.404
29/08/2014 02:15	0.404
29/08/2014 02:30	0.405
29/08/2014 02:45	0.405
29/08/2014 03:00	0.405
29/08/2014 03:15	0.406
29/08/2014 03:30	0.406
29/08/2014 03:45	0.407
29/08/2014 04:00	0.407
29/08/2014 04:15	0.406
29/08/2014 04:30	0.406
29/08/2014 04:45	0.406
29/08/2014 05:00	0.405
29/08/2014 05:15	0.404
29/08/2014 05:30	0.403
29/08/2014 05:45	0.402
29/08/2014 06:00	0.401
29/08/2014 06:15	0.4

Date	Model input Water level (m AOD)
29/08/2014 06:30	0.4
29/08/2014 06:45	0.399
29/08/2014 07:00	0.398
29/08/2014 07:15	0.397
29/08/2014 07:30	0.397
29/08/2014 07:45	0.396
29/08/2014 08:00	0.396
29/08/2014 08:15	0.395
29/08/2014 08:30	0.394
29/08/2014 08:45	0.393
29/08/2014 09:00	0.393
29/08/2014 09:15	0.393
29/08/2014 09:30	0.393
29/08/2014 09:45	0.392
29/08/2014 10:00	0.393
29/08/2014 10:15	0.394
29/08/2014 10:30	0.393
29/08/2014 10:45	0.395
29/08/2014 11:00	0.395
29/08/2014 11:15	0.395
29/08/2014 11:30	0.396
29/08/2014 11:45	0.396
29/08/2014 12:00	0.396
29/08/2014 12:15	0.396
29/08/2014 12:30	0.397
29/08/2014 12:45	0.396
29/08/2014 13:00	0.397
29/08/2014 13:15	0.398
29/08/2014 13:30	0.398
29/08/2014 13:45	0.398
29/08/2014 14:00	0.398
29/08/2014 14:15	0.398
29/08/2014 14:30	0.4
29/08/2014 14:45	0.399
29/08/2014 15:00	0.399
29/08/2014 15:15	0.398
29/08/2014 15:30	0.4
29/08/2014 15:45	0.4
29/08/2014 16:00	0.4
29/08/2014 16:15	0.399
29/08/2014 16:30	0.398
29/08/2014 16:45	0.397
29/08/2014 17:00	0.396
29/08/2014 17:15	0.395
29/08/2014 17:30	0.394
29/08/2014 17:45	0.393
29/08/2014 18:00	0.391
29/08/2014 18:15	0.391
29/08/2014 18:30	0.39
29/08/2014 18:45	0.389
29/08/2014 19:00	0.388
29/08/2014 19:15	0.387
29/08/2014 19:30	0.386
29/08/2014 19:45	0.385
29/08/2014 20:00	0.384
29/08/2014 20:15	0.384
29/08/2014 20:30	0.383
29/08/2014 20:45	0.382
29/08/2014 21:00	0.381
29/08/2014 21:15	0.38

Date	Model input Water level (m AOD)
29/08/2014 21:30	0.38
29/08/2014 21:45	0.379
29/08/2014 22:00	0.379
29/08/2014 22:15	0.378
29/08/2014 22:30	0.378
29/08/2014 22:45	0.377
29/08/2014 23:00	0.377
29/08/2014 23:15	0.377
29/08/2014 23:30	0.377
29/08/2014 23:45	0.377
30/08/2014 00:00	0.377
30/08/2014 00:15	0.377
30/08/2014 00:30	0.377
30/08/2014 00:45	0.377
30/08/2014 01:00	0.377
30/08/2014 01:15	0.378
30/08/2014 01:30	0.378
30/08/2014 01:45	0.378
30/08/2014 02:00	0.379
30/08/2014 02:15	0.379
30/08/2014 02:30	0.379
30/08/2014 02:45	0.379
30/08/2014 03:00	0.38
30/08/2014 03:15	0.38
30/08/2014 03:30	0.381
30/08/2014 03:45	0.381
30/08/2014 04:00	0.382
30/08/2014 04:15	0.382
30/08/2014 04:30	0.382
30/08/2014 04:45	0.382
30/08/2014 05:00	0.382
30/08/2014 05:15	0.382
30/08/2014 05:30	0.381
30/08/2014 05:45	0.381
30/08/2014 06:00	0.38
30/08/2014 06:15	0.379
30/08/2014 06:30	0.379
30/08/2014 06:45	0.378
30/08/2014 07:00	0.377
30/08/2014 07:15	0.377
30/08/2014 07:30	0.376
30/08/2014 07:45	0.375
30/08/2014 08:00	0.373
30/08/2014 08:15	0.375
30/08/2014 08:30	0.374
30/08/2014 08:45	0.373
30/08/2014 09:00	0.372
30/08/2014 09:15	0.373
30/08/2014 09:30	0.372
30/08/2014 09:45	0.372
30/08/2014 10:00	0.371
30/08/2014 10:15	0.372
30/08/2014 10:30	0.372
30/08/2014 10:45	0.373
30/08/2014 11:00	0.373
30/08/2014 11:15	0.374
30/08/2014 11:30	0.374
30/08/2014 11:45	0.375
30/08/2014 12:00	0.375
30/08/2014 12:15	0.376

Date	Model input Water level (m AOD)
30/08/2014 12:30	0.375
30/08/2014 12:45	0.376
30/08/2014 13:00	0.376
30/08/2014 13:15	0.377
30/08/2014 13:30	0.377
30/08/2014 13:45	0.377
30/08/2014 14:00	0.378
30/08/2014 14:15	0.378
30/08/2014 14:30	0.378
30/08/2014 14:45	0.379
30/08/2014 15:00	0.379
30/08/2014 15:15	0.379
30/08/2014 15:30	0.38
30/08/2014 15:45	0.38
30/08/2014 16:00	0.38
30/08/2014 16:15	0.381
30/08/2014 16:30	0.381
30/08/2014 16:45	0.381
30/08/2014 17:00	0.381
30/08/2014 17:15	0.381
30/08/2014 17:30	0.38
30/08/2014 17:45	0.38
30/08/2014 18:00	0.379
30/08/2014 18:15	0.378
30/08/2014 18:30	0.377
30/08/2014 18:45	0.376
30/08/2014 19:00	0.375
30/08/2014 19:15	0.374
30/08/2014 19:30	0.373
30/08/2014 19:45	0.372
30/08/2014 20:00	0.371
30/08/2014 20:15	0.37
30/08/2014 20:30	0.369
30/08/2014 20:45	0.368
30/08/2014 21:00	0.368
30/08/2014 21:15	0.367
30/08/2014 21:30	0.366
30/08/2014 21:45	0.366
30/08/2014 22:00	0.365
30/08/2014 22:15	0.364
30/08/2014 22:30	0.364
30/08/2014 22:45	0.364
30/08/2014 23:00	0.364
30/08/2014 23:15	0.364
30/08/2014 23:30	0.365
30/08/2014 23:45	0.366
31/08/2014 00:00	0.366
31/08/2014 00:15	0.367
31/08/2014 00:30	0.367
31/08/2014 00:45	0.368
31/08/2014 01:00	0.368
31/08/2014 01:15	0.369
31/08/2014 01:30	0.37
31/08/2014 01:45	0.37
31/08/2014 02:00	0.371
31/08/2014 02:15	0.371
31/08/2014 02:30	0.372
31/08/2014 02:45	0.372
31/08/2014 03:00	0.373
31/08/2014 03:15	0.373

Date	Model input Water level (m AOD)
31/08/2014 03:30	0.374
31/08/2014 03:45	0.375
31/08/2014 04:00	0.375
31/08/2014 04:15	0.376
31/08/2014 04:30	0.377
31/08/2014 04:45	0.377
31/08/2014 05:00	0.377
31/08/2014 05:15	0.378
31/08/2014 05:30	0.378
31/08/2014 05:45	0.378
31/08/2014 06:00	0.377
31/08/2014 06:15	0.376
31/08/2014 06:30	0.376
31/08/2014 06:45	0.375
31/08/2014 07:00	0.374
31/08/2014 07:15	0.373
31/08/2014 07:30	0.372
31/08/2014 07:45	0.371
31/08/2014 08:00	0.37
31/08/2014 08:15	0.369
31/08/2014 08:30	0.369
31/08/2014 08:45	0.368
31/08/2014 09:00	0.367
31/08/2014 09:15	0.366
31/08/2014 09:30	0.366
31/08/2014 09:45	0.364
31/08/2014 10:00	0.364
31/08/2014 10:15	0.363
31/08/2014 10:30	0.363
31/08/2014 10:45	0.364
31/08/2014 11:00	0.365
31/08/2014 11:15	0.367
31/08/2014 11:30	0.37
31/08/2014 11:45	0.374
31/08/2014 12:00	0.379
31/08/2014 12:15	0.381
31/08/2014 12:30	0.382
31/08/2014 12:45	0.383
31/08/2014 13:00	0.384
31/08/2014 13:15	0.384
31/08/2014 13:30	0.385
31/08/2014 13:45	0.385
31/08/2014 14:00	0.385
31/08/2014 14:15	0.385
31/08/2014 14:30	0.385
31/08/2014 14:45	0.386
31/08/2014 15:00	0.386
31/08/2014 15:15	0.386
31/08/2014 15:30	0.386
31/08/2014 15:45	0.387
31/08/2014 16:00	0.387
31/08/2014 16:15	0.387
31/08/2014 16:30	0.388
31/08/2014 16:45	0.388
31/08/2014 17:00	0.388
31/08/2014 17:15	0.388
31/08/2014 17:30	0.388
31/08/2014 17:45	0.388
31/08/2014 18:00	0.387
31/08/2014 18:15	0.386

Date	Model input Water level (m AOD)
31/08/2014 18:30	0.386
31/08/2014 18:45	0.384
31/08/2014 19:00	0.383
31/08/2014 19:15	0.382
31/08/2014 19:30	0.381
31/08/2014 19:45	0.38
31/08/2014 20:00	0.378
31/08/2014 20:15	0.377
31/08/2014 20:30	0.376
31/08/2014 20:45	0.375
31/08/2014 21:00	0.374
31/08/2014 21:15	0.373
31/08/2014 21:30	0.372
31/08/2014 21:45	0.371
31/08/2014 22:00	0.37
31/08/2014 22:15	0.369
31/08/2014 22:30	0.368
31/08/2014 22:45	0.367
31/08/2014 23:00	0.367
31/08/2014 23:15	0.366
31/08/2014 23:30	0.366
31/08/2014 23:45	0.366
01/09/2014 00:00	0.367
01/09/2014 00:15	0.368
01/09/2014 00:30	0.369
01/09/2014 00:45	0.37
01/09/2014 01:00	0.37
01/09/2014 01:15	0.371
01/09/2014 01:30	0.372
01/09/2014 01:45	0.372
01/09/2014 02:00	0.373
01/09/2014 02:15	0.373
01/09/2014 02:30	0.374
01/09/2014 02:45	0.374
01/09/2014 03:00	0.375
01/09/2014 03:15	0.376
01/09/2014 03:30	0.376
01/09/2014 03:45	0.377
01/09/2014 04:00	0.377
01/09/2014 04:15	0.378
01/09/2014 04:30	0.378
01/09/2014 04:45	0.379
01/09/2014 05:00	0.379
01/09/2014 05:15	0.38
01/09/2014 05:30	0.38
01/09/2014 05:45	0.38
01/09/2014 06:00	0.38
01/09/2014 06:15	0.379
01/09/2014 06:30	0.378
01/09/2014 06:45	0.378
01/09/2014 07:00	0.377
01/09/2014 07:15	0.376
01/09/2014 07:30	0.375
01/09/2014 07:45	0.373
01/09/2014 08:00	0.373
01/09/2014 08:15	0.371
01/09/2014 08:30	0.37
01/09/2014 08:45	0.369
01/09/2014 09:00	0.368
01/09/2014 09:15	0.368

Date	Model input Water level (m AOD)
01/09/2014 09:30	0.366
01/09/2014 09:45	0.366
01/09/2014 10:00	0.364
01/09/2014 10:15	0.364
01/09/2014 10:30	0.363
01/09/2014 10:45	0.363
01/09/2014 11:00	0.361
01/09/2014 11:15	0.361
01/09/2014 11:30	0.36
01/09/2014 11:45	0.361
01/09/2014 12:00	0.361
01/09/2014 12:15	0.362
01/09/2014 12:30	0.363
01/09/2014 12:45	0.364
01/09/2014 13:00	0.364
01/09/2014 13:15	0.365
01/09/2014 13:30	0.365
01/09/2014 13:45	0.366
01/09/2014 14:00	0.366
01/09/2014 14:15	0.367
01/09/2014 14:30	0.368
01/09/2014 14:45	0.368
01/09/2014 15:00	0.369
01/09/2014 15:15	0.369
01/09/2014 15:30	0.369
01/09/2014 15:45	0.37
01/09/2014 16:00	0.371
01/09/2014 16:15	0.371
01/09/2014 16:30	0.372
01/09/2014 16:45	0.372
01/09/2014 17:00	0.373
01/09/2014 17:15	0.373
01/09/2014 17:30	0.374
01/09/2014 17:45	0.374
01/09/2014 18:00	0.374
01/09/2014 18:15	0.374
01/09/2014 18:30	0.374
01/09/2014 18:45	0.374
01/09/2014 19:00	0.373
01/09/2014 19:15	0.374
01/09/2014 19:30	0.375
01/09/2014 19:45	0.374
01/09/2014 20:00	0.374
01/09/2014 20:15	0.373
01/09/2014 20:30	0.373
01/09/2014 20:45	0.372
01/09/2014 21:00	0.372
01/09/2014 21:15	0.372
01/09/2014 21:30	0.371
01/09/2014 21:45	0.371
01/09/2014 22:00	0.37
01/09/2014 22:15	0.369
01/09/2014 22:30	0.369
01/09/2014 22:45	0.368
01/09/2014 23:00	0.368
01/09/2014 23:15	0.367
01/09/2014 23:30	0.367
01/09/2014 23:45	0.367
02/09/2014 00:00	0.367
02/09/2014 00:15	0.367

Date	Model input Water level (m AOD)
02/09/2014 00:30	0.368
02/09/2014 00:45	0.369
02/09/2014 01:00	0.371
02/09/2014 01:15	0.373
02/09/2014 01:30	0.374
02/09/2014 01:45	0.375
02/09/2014 02:00	0.376
02/09/2014 02:15	0.377
02/09/2014 02:30	0.378
02/09/2014 02:45	0.379
02/09/2014 03:00	0.38
02/09/2014 03:15	0.381
02/09/2014 03:30	0.382
02/09/2014 03:45	0.383
02/09/2014 04:00	0.384
02/09/2014 04:15	0.384
02/09/2014 04:30	0.385
02/09/2014 04:45	0.386
02/09/2014 05:00	0.387
02/09/2014 05:15	0.388
02/09/2014 05:30	0.389
02/09/2014 05:45	0.389
02/09/2014 06:00	0.39
02/09/2014 06:15	0.391
02/09/2014 06:30	0.391
02/09/2014 06:45	0.391
02/09/2014 07:00	0.391
02/09/2014 07:15	0.391
02/09/2014 07:30	0.39
02/09/2014 07:45	0.389
02/09/2014 08:00	0.388
02/09/2014 08:15	0.387
02/09/2014 08:30	0.386
02/09/2014 08:45	0.386
02/09/2014 09:00	0.385
02/09/2014 09:15	0.384
02/09/2014 09:30	0.383
02/09/2014 09:45	0.382
02/09/2014 10:00	0.381
02/09/2014 10:15	0.38
02/09/2014 10:30	0.379
02/09/2014 10:45	0.379
02/09/2014 11:00	0.378
02/09/2014 11:15	0.377
02/09/2014 11:30	0.377
02/09/2014 11:45	0.376
02/09/2014 12:00	0.376
02/09/2014 12:15	0.376
02/09/2014 12:30	0.376
02/09/2014 12:45	0.377
02/09/2014 13:00	0.379
02/09/2014 13:15	0.38
02/09/2014 13:30	0.382
02/09/2014 13:45	0.383
02/09/2014 14:00	0.384
02/09/2014 14:15	0.385
02/09/2014 14:30	0.385
02/09/2014 14:45	0.386
02/09/2014 15:00	0.387
02/09/2014 15:15	0.387

Date	Model input Water level (m AOD)
02/09/2014 15:30	0.388
02/09/2014 15:45	0.388
02/09/2014 16:00	0.389
02/09/2014 16:15	0.389
02/09/2014 16:30	0.39
02/09/2014 16:45	0.39
02/09/2014 17:00	0.391
02/09/2014 17:15	0.391
02/09/2014 17:30	0.392
02/09/2014 17:45	0.392
02/09/2014 18:00	0.393
02/09/2014 18:15	0.393
02/09/2014 18:30	0.393
02/09/2014 18:45	0.394
02/09/2014 19:00	0.394
02/09/2014 19:15	0.393
02/09/2014 19:30	0.392
02/09/2014 19:45	0.391
02/09/2014 20:00	0.39
02/09/2014 20:15	0.389
02/09/2014 20:30	0.388
02/09/2014 20:45	0.387
02/09/2014 21:00	0.386
02/09/2014 21:15	0.384
02/09/2014 21:30	0.383
02/09/2014 21:45	0.382
02/09/2014 22:00	0.381
02/09/2014 22:15	0.38
02/09/2014 22:30	0.379
02/09/2014 22:45	0.378
02/09/2014 23:00	0.378
02/09/2014 23:15	0.377
02/09/2014 23:30	0.376
02/09/2014 23:45	0.375
03/09/2014 00:00	0.375
03/09/2014 00:15	0.374
03/09/2014 00:30	0.373
03/09/2014 00:45	0.373
03/09/2014 01:00	0.372
03/09/2014 01:15	0.372
03/09/2014 01:30	0.373
03/09/2014 01:45	0.374
03/09/2014 02:00	0.375
03/09/2014 02:15	0.376
03/09/2014 02:30	0.377
03/09/2014 02:45	0.378
03/09/2014 03:00	0.379
03/09/2014 03:15	0.38
03/09/2014 03:30	0.381
03/09/2014 03:45	0.382
03/09/2014 04:00	0.382
03/09/2014 04:15	0.383
03/09/2014 04:30	0.384
03/09/2014 04:45	0.384
03/09/2014 05:00	0.385
03/09/2014 05:15	0.385
03/09/2014 05:30	0.386
03/09/2014 05:45	0.387
03/09/2014 06:00	0.387
03/09/2014 06:15	0.388

Date	Model input Water level (m AOD)
03/09/2014 06:30	0.388
03/09/2014 06:45	0.389
03/09/2014 07:00	0.39
03/09/2014 07:15	0.39
03/09/2014 07:30	0.39
03/09/2014 07:45	0.39
03/09/2014 08:00	0.389
03/09/2014 08:15	0.389
03/09/2014 08:30	0.388
03/09/2014 08:45	0.387
03/09/2014 09:00	0.385
03/09/2014 09:15	0.384
03/09/2014 09:30	0.383
03/09/2014 09:45	0.382
03/09/2014 10:00	0.381
03/09/2014 10:15	0.38
03/09/2014 10:30	0.378
03/09/2014 10:45	0.377
03/09/2014 11:00	0.376
03/09/2014 11:15	0.375
03/09/2014 11:30	0.374
03/09/2014 11:45	0.373
03/09/2014 12:00	0.372
03/09/2014 12:15	0.371
03/09/2014 12:30	0.37
03/09/2014 12:45	0.37
03/09/2014 13:00	0.369
03/09/2014 13:15	0.368
03/09/2014 13:30	0.367
03/09/2014 13:45	0.367
03/09/2014 14:00	0.367
03/09/2014 14:15	0.368
03/09/2014 14:30	0.369
03/09/2014 14:45	0.37
03/09/2014 15:00	0.371
03/09/2014 15:15	0.372
03/09/2014 15:30	0.373
03/09/2014 15:45	0.374
03/09/2014 16:00	0.374
03/09/2014 16:15	0.375
03/09/2014 16:30	0.376
03/09/2014 16:45	0.376
03/09/2014 17:00	0.377
03/09/2014 17:15	0.377
03/09/2014 17:30	0.378
03/09/2014 17:45	0.379
03/09/2014 18:00	0.379
03/09/2014 18:15	0.379
03/09/2014 18:30	0.38
03/09/2014 18:45	0.381
03/09/2014 19:00	0.381
03/09/2014 19:15	0.381
03/09/2014 19:30	0.382
03/09/2014 19:45	0.382
03/09/2014 20:00	0.382
03/09/2014 20:15	0.382
03/09/2014 20:30	0.381
03/09/2014 20:45	0.38
03/09/2014 21:00	0.379
03/09/2014 21:15	0.378

Date	Model input Water level (m AOD)
03/09/2014 21:30	0.376
03/09/2014 21:45	0.375
03/09/2014 22:00	0.374
03/09/2014 22:15	0.373
03/09/2014 22:30	0.372
03/09/2014 22:45	0.371
03/09/2014 23:00	0.37
03/09/2014 23:15	0.369
03/09/2014 23:30	0.368
03/09/2014 23:45	0.367
04/09/2014 00:00	0.366
04/09/2014 00:15	0.365
04/09/2014 00:30	0.364
04/09/2014 00:45	0.364
04/09/2014 01:00	0.363
04/09/2014 01:15	0.362
04/09/2014 01:30	0.362
04/09/2014 01:45	0.361
04/09/2014 02:00	0.36
04/09/2014 02:15	0.36
04/09/2014 02:30	0.36
04/09/2014 02:45	0.36
04/09/2014 03:00	0.36
04/09/2014 03:15	0.36
04/09/2014 03:30	0.36
04/09/2014 03:45	0.361
04/09/2014 04:00	0.361
04/09/2014 04:15	0.362
04/09/2014 04:30	0.362
04/09/2014 04:45	0.363
04/09/2014 05:00	0.363
04/09/2014 05:15	0.364
04/09/2014 05:30	0.364
04/09/2014 05:45	0.365
04/09/2014 06:00	0.366
04/09/2014 06:15	0.367
04/09/2014 06:30	0.367
04/09/2014 06:45	0.368
04/09/2014 07:00	0.368
04/09/2014 07:15	0.369
04/09/2014 07:30	0.37
04/09/2014 07:45	0.37
04/09/2014 08:00	0.371
04/09/2014 08:15	0.372
04/09/2014 08:30	0.372
04/09/2014 08:45	0.372
04/09/2014 09:00	0.372
04/09/2014 09:15	0.372
04/09/2014 09:30	0.372
04/09/2014 09:45	0.371
04/09/2014 10:00	0.37
04/09/2014 10:15	0.369
04/09/2014 10:30	0.368
04/09/2014 10:45	0.368
04/09/2014 11:00	0.366
04/09/2014 11:15	0.365
04/09/2014 11:30	0.364
04/09/2014 11:45	0.363
04/09/2014 12:00	0.362
04/09/2014 12:15	0.361

Date	Model input Water level (m AOD)
04/09/2014 12:30	0.36
04/09/2014 12:45	0.359
04/09/2014 13:00	0.359
04/09/2014 13:15	0.358
04/09/2014 13:30	0.357
04/09/2014 13:45	0.356
04/09/2014 14:00	0.355
04/09/2014 14:15	0.354
04/09/2014 14:30	0.353
04/09/2014 14:45	0.353
04/09/2014 15:00	0.352
04/09/2014 15:15	0.352
04/09/2014 15:30	0.352
04/09/2014 15:45	0.353
04/09/2014 16:00	0.355
04/09/2014 16:15	0.356
04/09/2014 16:30	0.357
04/09/2014 16:45	0.358
04/09/2014 17:00	0.359
04/09/2014 17:15	0.36
04/09/2014 17:30	0.361
04/09/2014 17:45	0.361
04/09/2014 18:00	0.362
04/09/2014 18:15	0.363
04/09/2014 18:30	0.363
04/09/2014 18:45	0.364
04/09/2014 19:00	0.365
04/09/2014 19:15	0.365
04/09/2014 19:30	0.366
04/09/2014 19:45	0.366
04/09/2014 20:00	0.367
04/09/2014 20:15	0.367
04/09/2014 20:30	0.368
04/09/2014 20:45	0.368
04/09/2014 21:00	0.369
04/09/2014 21:15	0.369
04/09/2014 21:30	0.369
04/09/2014 21:45	0.369
04/09/2014 22:00	0.369
04/09/2014 22:15	0.368
04/09/2014 22:30	0.367
04/09/2014 22:45	0.366
04/09/2014 23:00	0.365
04/09/2014 23:15	0.364
04/09/2014 23:30	0.363
04/09/2014 23:45	0.362
05/09/2014 00:00	0.361
05/09/2014 00:15	0.36
05/09/2014 00:30	0.359
05/09/2014 00:45	0.358
05/09/2014 01:00	0.357
05/09/2014 01:15	0.356
05/09/2014 01:30	0.355
05/09/2014 01:45	0.354
05/09/2014 02:00	0.353
05/09/2014 02:15	0.353
05/09/2014 02:30	0.352
05/09/2014 02:45	0.351
05/09/2014 03:00	0.351
05/09/2014 03:15	0.35

Date	Model input Water level (m AOD)
05/09/2014 03:30	0.35
05/09/2014 03:45	0.35
05/09/2014 04:00	0.351
05/09/2014 04:15	0.352
05/09/2014 04:30	0.353
05/09/2014 04:45	0.354
05/09/2014 05:00	0.355
05/09/2014 05:15	0.356
05/09/2014 05:30	0.357
05/09/2014 05:45	0.358
05/09/2014 06:00	0.359
05/09/2014 06:15	0.36
05/09/2014 06:30	0.36
05/09/2014 06:45	0.361
05/09/2014 07:00	0.362
05/09/2014 07:15	0.362
05/09/2014 07:30	0.363
05/09/2014 07:45	0.364
05/09/2014 08:00	0.365
05/09/2014 08:15	0.365
05/09/2014 08:30	0.366
05/09/2014 08:45	0.367
05/09/2014 09:00	0.367
05/09/2014 09:15	0.368
05/09/2014 09:30	0.368
05/09/2014 09:45	0.369
05/09/2014 10:00	0.369
05/09/2014 10:15	0.369
05/09/2014 10:30	0.369
05/09/2014 10:45	0.369
05/09/2014 11:00	0.368
05/09/2014 11:15	0.367
05/09/2014 11:30	0.366
05/09/2014 11:45	0.365
05/09/2014 12:00	0.364
05/09/2014 12:15	0.362
05/09/2014 12:30	0.361
05/09/2014 12:45	0.36
05/09/2014 13:00	0.359
05/09/2014 13:15	0.358
05/09/2014 13:30	0.357
05/09/2014 13:45	0.356
05/09/2014 14:00	0.355
05/09/2014 14:15	0.354
05/09/2014 14:30	0.353
05/09/2014 14:45	0.352
05/09/2014 15:00	0.351
05/09/2014 15:15	0.35
05/09/2014 15:30	0.349
05/09/2014 15:45	0.349
05/09/2014 16:00	0.348
05/09/2014 16:15	0.348
05/09/2014 16:30	0.348
05/09/2014 16:45	0.348
05/09/2014 17:00	0.349
05/09/2014 17:15	0.351
05/09/2014 17:30	0.351
05/09/2014 17:45	0.352
05/09/2014 18:00	0.353
05/09/2014 18:15	0.354

Date	Model input Water level (m AOD)
05/09/2014 18:30	0.355
05/09/2014 18:45	0.355
05/09/2014 19:00	0.356
05/09/2014 19:15	0.357
05/09/2014 19:30	0.358
05/09/2014 19:45	0.358
05/09/2014 20:00	0.359
05/09/2014 20:15	0.36
05/09/2014 20:30	0.36
05/09/2014 20:45	0.361
05/09/2014 21:00	0.362
05/09/2014 21:15	0.362
05/09/2014 21:30	0.363
05/09/2014 21:45	0.363
05/09/2014 22:00	0.364
05/09/2014 22:15	0.365
05/09/2014 22:30	0.365
05/09/2014 22:45	0.366
05/09/2014 23:00	0.366
05/09/2014 23:15	0.366
05/09/2014 23:30	0.366
05/09/2014 23:45	0.366
06/09/2014 00:00	0.365
06/09/2014 00:15	0.364
06/09/2014 00:30	0.363
06/09/2014 00:45	0.362
06/09/2014 01:00	0.361
06/09/2014 01:15	0.36
06/09/2014 01:30	0.359
06/09/2014 01:45	0.358
06/09/2014 02:00	0.357
06/09/2014 02:15	0.356
06/09/2014 02:30	0.355
06/09/2014 02:45	0.354
06/09/2014 03:00	0.353
06/09/2014 03:15	0.353
06/09/2014 03:30	0.352
06/09/2014 03:45	0.351
06/09/2014 04:00	0.351
06/09/2014 04:15	0.35
06/09/2014 04:30	0.35
06/09/2014 04:45	0.351
06/09/2014 05:00	0.352
06/09/2014 05:15	0.353
06/09/2014 05:30	0.354
06/09/2014 05:45	0.355
06/09/2014 06:00	0.356
06/09/2014 06:15	0.357
06/09/2014 06:30	0.358
06/09/2014 06:45	0.359
06/09/2014 07:00	0.359
06/09/2014 07:15	0.36
06/09/2014 07:30	0.361
06/09/2014 07:45	0.361
06/09/2014 08:00	0.362
06/09/2014 08:15	0.363
06/09/2014 08:30	0.363
06/09/2014 08:45	0.364
06/09/2014 09:00	0.365
06/09/2014 09:15	0.365

Date	Model input Water level (m AOD)
06/09/2014 09:30	0.366
06/09/2014 09:45	0.367
06/09/2014 10:00	0.367
06/09/2014 10:15	0.368
06/09/2014 10:30	0.368
06/09/2014 10:45	0.369
06/09/2014 11:00	0.37
06/09/2014 11:15	0.37
06/09/2014 11:30	0.37
06/09/2014 11:45	0.37
06/09/2014 12:00	0.369
06/09/2014 12:15	0.368
06/09/2014 12:30	0.367
06/09/2014 12:45	0.366
06/09/2014 13:00	0.365
06/09/2014 13:15	0.363
06/09/2014 13:30	0.362
06/09/2014 13:45	0.361
06/09/2014 14:00	0.359
06/09/2014 14:15	0.358
06/09/2014 14:30	0.357
06/09/2014 14:45	0.356
06/09/2014 15:00	0.355
06/09/2014 15:15	0.354
06/09/2014 15:30	0.353
06/09/2014 15:45	0.352
06/09/2014 16:00	0.351
06/09/2014 16:15	0.35
06/09/2014 16:30	0.349
06/09/2014 16:45	0.349
06/09/2014 17:00	0.348
06/09/2014 17:15	0.347
06/09/2014 17:30	0.347
06/09/2014 17:45	0.348
06/09/2014 18:00	0.348
06/09/2014 18:15	0.349
06/09/2014 18:30	0.35
06/09/2014 18:45	0.351
06/09/2014 19:00	0.352
06/09/2014 19:15	0.353
06/09/2014 19:30	0.353
06/09/2014 19:45	0.354
06/09/2014 20:00	0.355
06/09/2014 20:15	0.356
06/09/2014 20:30	0.357
06/09/2014 20:45	0.357
06/09/2014 21:00	0.358
06/09/2014 21:15	0.359
06/09/2014 21:30	0.36
06/09/2014 21:45	0.36
06/09/2014 22:00	0.361
06/09/2014 22:15	0.362
06/09/2014 22:30	0.362
06/09/2014 22:45	0.363
06/09/2014 23:00	0.364
06/09/2014 23:15	0.365
06/09/2014 23:30	0.365
06/09/2014 23:45	0.366
07/09/2014 00:00	0.366
07/09/2014 00:15	0.366

Date	Model input Water level (m AOD)
07/09/2014 00:30	0.366
07/09/2014 00:45	0.366
07/09/2014 01:00	0.365
07/09/2014 01:15	0.365
07/09/2014 01:30	0.364
07/09/2014 01:45	0.363
07/09/2014 02:00	0.361
07/09/2014 02:15	0.36
07/09/2014 02:30	0.359
07/09/2014 02:45	0.358
07/09/2014 03:00	0.357
07/09/2014 03:15	0.356
07/09/2014 03:30	0.355
07/09/2014 03:45	0.354
07/09/2014 04:00	0.353
07/09/2014 04:15	0.352
07/09/2014 04:30	0.352
07/09/2014 04:45	0.351
07/09/2014 05:00	0.35
07/09/2014 05:15	0.35
07/09/2014 05:30	0.35
07/09/2014 05:45	0.35
07/09/2014 06:00	0.351
07/09/2014 06:15	0.352
07/09/2014 06:30	0.353
07/09/2014 06:45	0.353
07/09/2014 07:00	0.354
07/09/2014 07:15	0.355
07/09/2014 07:30	0.356
07/09/2014 07:45	0.357
07/09/2014 08:00	0.358
07/09/2014 08:15	0.358
07/09/2014 08:30	0.359
07/09/2014 08:45	0.36
07/09/2014 09:00	0.36
07/09/2014 09:15	0.361
07/09/2014 09:30	0.362
07/09/2014 09:45	0.362
07/09/2014 10:00	0.363
07/09/2014 10:15	0.364
07/09/2014 10:30	0.364
07/09/2014 10:45	0.364
07/09/2014 11:00	0.365
07/09/2014 11:15	0.366
07/09/2014 11:30	0.366
07/09/2014 11:45	0.367
07/09/2014 12:00	0.367
07/09/2014 12:15	0.367
07/09/2014 12:30	0.366
07/09/2014 12:45	0.366
07/09/2014 13:00	0.365
07/09/2014 13:15	0.364
07/09/2014 13:30	0.362
07/09/2014 13:45	0.361
07/09/2014 14:00	0.36
07/09/2014 14:15	0.358
07/09/2014 14:30	0.357
07/09/2014 14:45	0.356
07/09/2014 15:00	0.354
07/09/2014 15:15	0.353

Date	Model input Water level (m AOD)
07/09/2014 15:30	0.352
07/09/2014 15:45	0.351
07/09/2014 16:00	0.35
07/09/2014 16:15	0.349
07/09/2014 16:30	0.348
07/09/2014 16:45	0.347
07/09/2014 17:00	0.346
07/09/2014 17:15	0.345
07/09/2014 17:30	0.344
07/09/2014 17:45	0.343
07/09/2014 18:00	0.342
07/09/2014 18:15	0.342
07/09/2014 18:30	0.341
07/09/2014 18:45	0.341
07/09/2014 19:00	0.342
07/09/2014 19:15	0.342
07/09/2014 19:30	0.343
07/09/2014 19:45	0.343
07/09/2014 20:00	0.343
07/09/2014 20:15	0.344
07/09/2014 20:30	0.344
07/09/2014 20:45	0.345
07/09/2014 21:00	0.346
07/09/2014 21:15	0.347
07/09/2014 21:30	0.347
07/09/2014 21:45	0.348
07/09/2014 22:00	0.349
07/09/2014 22:15	0.349
07/09/2014 22:30	0.35
07/09/2014 22:45	0.351
07/09/2014 23:00	0.352
07/09/2014 23:15	0.352
07/09/2014 23:30	0.353
07/09/2014 23:45	0.354
08/09/2014 00:00	0.354
08/09/2014 00:15	0.355
08/09/2014 00:30	0.356
08/09/2014 00:45	0.356
08/09/2014 01:00	0.357
08/09/2014 01:15	0.357
08/09/2014 01:30	0.357
08/09/2014 01:45	0.356
08/09/2014 02:00	0.356
08/09/2014 02:15	0.355
08/09/2014 02:30	0.354
08/09/2014 02:45	0.353
08/09/2014 03:00	0.352
08/09/2014 03:15	0.351
08/09/2014 03:30	0.35
08/09/2014 03:45	0.349
08/09/2014 04:00	0.348
08/09/2014 04:15	0.347
08/09/2014 04:30	0.346
08/09/2014 04:45	0.345
08/09/2014 05:00	0.345
08/09/2014 05:15	0.344
08/09/2014 05:30	0.343
08/09/2014 05:45	0.343
08/09/2014 06:00	0.342
08/09/2014 06:15	0.343

Date	Model input Water level (m AOD)
08/09/2014 06:30	0.343
08/09/2014 06:45	0.343
08/09/2014 07:00	0.344
08/09/2014 07:15	0.344
08/09/2014 07:30	0.345
08/09/2014 07:45	0.345
08/09/2014 08:00	0.346
08/09/2014 08:15	0.347
08/09/2014 08:30	0.347
08/09/2014 08:45	0.348
08/09/2014 09:00	0.349
08/09/2014 09:15	0.349
08/09/2014 09:30	0.35
08/09/2014 09:45	0.35
08/09/2014 10:00	0.351
08/09/2014 10:15	0.352
08/09/2014 10:30	0.352
08/09/2014 10:45	0.352
08/09/2014 11:00	0.353
08/09/2014 11:15	0.354
08/09/2014 11:30	0.354
08/09/2014 11:45	0.355
08/09/2014 12:00	0.355
08/09/2014 12:15	0.355
08/09/2014 12:30	0.356
08/09/2014 12:45	0.356
08/09/2014 13:00	0.357
08/09/2014 13:15	0.357
08/09/2014 13:30	0.356
08/09/2014 13:45	0.356
08/09/2014 14:00	0.355
08/09/2014 14:15	0.354
08/09/2014 14:30	0.353
08/09/2014 14:45	0.352
08/09/2014 15:00	0.35
08/09/2014 15:15	0.349
08/09/2014 15:30	0.348
08/09/2014 15:45	0.346
08/09/2014 16:00	0.345
08/09/2014 16:15	0.344
08/09/2014 16:30	0.343
08/09/2014 16:45	0.342
08/09/2014 17:00	0.341
08/09/2014 17:15	0.34
08/09/2014 17:30	0.339
08/09/2014 17:45	0.338
08/09/2014 18:00	0.337
08/09/2014 18:15	0.336
08/09/2014 18:30	0.335
08/09/2014 18:45	0.335
08/09/2014 19:00	0.334
08/09/2014 19:15	0.334
08/09/2014 19:30	0.334
08/09/2014 19:45	0.335
08/09/2014 20:00	0.335
08/09/2014 20:15	0.336
08/09/2014 20:30	0.336
08/09/2014 20:45	0.337
08/09/2014 21:00	0.338
08/09/2014 21:15	0.338

Date	Model input Water level (m AOD)
08/09/2014 21:30	0.339
08/09/2014 21:45	0.339
08/09/2014 22:00	0.34
08/09/2014 22:15	0.341
08/09/2014 22:30	0.342
08/09/2014 22:45	0.342
08/09/2014 23:00	0.343
08/09/2014 23:15	0.344
08/09/2014 23:30	0.345
08/09/2014 23:45	0.345
09/09/2014 00:00	0.346
09/09/2014 00:15	0.347
09/09/2014 00:30	0.348
09/09/2014 00:45	0.348
09/09/2014 01:00	0.349
09/09/2014 01:15	0.35
09/09/2014 01:30	0.35
09/09/2014 01:45	0.351
09/09/2014 02:00	0.351
09/09/2014 02:15	0.351
09/09/2014 02:30	0.351
09/09/2014 02:45	0.351
09/09/2014 03:00	0.35
09/09/2014 03:15	0.349
09/09/2014 03:30	0.348
09/09/2014 03:45	0.347
09/09/2014 04:00	0.346
09/09/2014 04:15	0.345
09/09/2014 04:30	0.344
09/09/2014 04:45	0.343
09/09/2014 05:00	0.342
09/09/2014 05:15	0.341
09/09/2014 05:30	0.34
09/09/2014 05:45	0.339
09/09/2014 06:00	0.338
09/09/2014 06:15	0.338
09/09/2014 06:30	0.337
09/09/2014 06:45	0.337
09/09/2014 07:00	0.338
09/09/2014 07:15	0.338
09/09/2014 07:30	0.338
09/09/2014 07:45	0.339
09/09/2014 08:00	0.339
09/09/2014 08:15	0.34
09/09/2014 08:30	0.34
09/09/2014 08:45	0.34
09/09/2014 09:00	0.341
09/09/2014 09:15	0.341
09/09/2014 09:30	0.342
09/09/2014 09:45	0.343
09/09/2014 10:00	0.343
09/09/2014 10:15	0.343
09/09/2014 10:30	0.345
09/09/2014 10:45	0.345
09/09/2014 11:00	0.346
09/09/2014 11:15	0.346
09/09/2014 11:30	0.347
09/09/2014 11:45	0.347
09/09/2014 12:00	0.348
09/09/2014 12:15	0.348

Date	Model input Water level (m AOD)
09/09/2014 12:30	0.349
09/09/2014 12:45	0.35
09/09/2014 13:00	0.35
09/09/2014 13:15	0.351
09/09/2014 13:30	0.351
09/09/2014 13:45	0.351
09/09/2014 14:00	0.352
09/09/2014 14:15	0.351
09/09/2014 14:30	0.351
09/09/2014 14:45	0.35
09/09/2014 15:00	0.349
09/09/2014 15:15	0.348
09/09/2014 15:30	0.346
09/09/2014 15:45	0.345
09/09/2014 16:00	0.344
09/09/2014 16:15	0.342
09/09/2014 16:30	0.341
09/09/2014 16:45	0.34
09/09/2014 17:00	0.339
09/09/2014 17:15	0.338
09/09/2014 17:30	0.336
09/09/2014 17:45	0.335
09/09/2014 18:00	0.334
09/09/2014 18:15	0.333
09/09/2014 18:30	0.332
09/09/2014 18:45	0.331
09/09/2014 19:00	0.331
09/09/2014 19:15	0.33
09/09/2014 19:30	0.329
09/09/2014 19:45	0.328
09/09/2014 20:00	0.328
09/09/2014 20:15	0.328
09/09/2014 20:30	0.328
09/09/2014 20:45	0.328
09/09/2014 21:00	0.328
09/09/2014 21:15	0.329
09/09/2014 21:30	0.329
09/09/2014 21:45	0.329
09/09/2014 22:00	0.33
09/09/2014 22:15	0.33
09/09/2014 22:30	0.331
09/09/2014 22:45	0.332
09/09/2014 23:00	0.332
09/09/2014 23:15	0.333
09/09/2014 23:30	0.333
09/09/2014 23:45	0.334
10/09/2014 00:00	0.335
10/09/2014 00:15	0.335
10/09/2014 00:30	0.336
10/09/2014 00:45	0.337
10/09/2014 01:00	0.338
10/09/2014 01:15	0.338
10/09/2014 01:30	0.339
10/09/2014 01:45	0.34
10/09/2014 02:00	0.341
10/09/2014 02:15	0.341
10/09/2014 02:30	0.342
10/09/2014 02:45	0.342
10/09/2014 03:00	0.342
10/09/2014 03:15	0.342

Date	Model input Water level (m AOD)
10/09/2014 03:30	0.341
10/09/2014 03:45	0.34
10/09/2014 04:00	0.34
10/09/2014 04:15	0.339
10/09/2014 04:30	0.338
10/09/2014 04:45	0.337
10/09/2014 05:00	0.336
10/09/2014 05:15	0.335
10/09/2014 05:30	0.334
10/09/2014 05:45	0.333
10/09/2014 06:00	0.332
10/09/2014 06:15	0.331
10/09/2014 06:30	0.331
10/09/2014 06:45	0.33
10/09/2014 07:00	0.329
10/09/2014 07:15	0.329
10/09/2014 07:30	0.329
10/09/2014 07:45	0.329
10/09/2014 08:00	0.329
10/09/2014 08:15	0.329
10/09/2014 08:30	0.33
10/09/2014 08:45	0.33
10/09/2014 09:00	0.33
10/09/2014 09:15	0.331
10/09/2014 09:30	0.331
10/09/2014 09:45	0.332
10/09/2014 10:00	0.333
10/09/2014 10:15	0.333
10/09/2014 10:30	0.334
10/09/2014 10:45	0.334
10/09/2014 11:00	0.335
10/09/2014 11:15	0.335
10/09/2014 11:30	0.336
10/09/2014 11:45	0.336
10/09/2014 12:00	0.337
10/09/2014 12:15	0.338
10/09/2014 12:30	0.338
10/09/2014 12:45	0.339
10/09/2014 13:00	0.34
10/09/2014 13:15	0.34
10/09/2014 13:30	0.341
10/09/2014 13:45	0.341
10/09/2014 14:00	0.342
10/09/2014 14:15	0.343
10/09/2014 14:30	0.343
10/09/2014 14:45	0.343
10/09/2014 15:00	0.343
10/09/2014 15:15	0.343
10/09/2014 15:30	0.342
10/09/2014 15:45	0.341
10/09/2014 16:00	0.34
10/09/2014 16:15	0.339
10/09/2014 16:30	0.337
10/09/2014 16:45	0.337
10/09/2014 17:00	0.336
10/09/2014 17:15	0.334
10/09/2014 17:30	0.333
10/09/2014 17:45	0.332
10/09/2014 18:00	0.331
10/09/2014 18:15	0.33

Date	Model input Water level (m AOD)
10/09/2014 18:30	0.329
10/09/2014 18:45	0.328
10/09/2014 19:00	0.328
10/09/2014 19:15	0.327
10/09/2014 19:30	0.326
10/09/2014 19:45	0.325
10/09/2014 20:00	0.324
10/09/2014 20:15	0.324
10/09/2014 20:30	0.323
10/09/2014 20:45	0.322
10/09/2014 21:00	0.322
10/09/2014 21:15	0.321
10/09/2014 21:30	0.321
10/09/2014 21:45	0.321
10/09/2014 22:00	0.321
10/09/2014 22:15	0.321
10/09/2014 22:30	0.321
10/09/2014 22:45	0.321
10/09/2014 23:00	0.321
10/09/2014 23:15	0.321
10/09/2014 23:30	0.322
10/09/2014 23:45	0.322
11/09/2014 00:00	0.322
11/09/2014 00:15	0.323
11/09/2014 00:30	0.323
11/09/2014 00:45	0.324
11/09/2014 01:00	0.324
11/09/2014 01:15	0.325
11/09/2014 01:30	0.325
11/09/2014 01:45	0.326
11/09/2014 02:00	0.327
11/09/2014 02:15	0.327
11/09/2014 02:30	0.328
11/09/2014 02:45	0.329
11/09/2014 03:00	0.329
11/09/2014 03:15	0.33
11/09/2014 03:30	0.33
11/09/2014 03:45	0.33
11/09/2014 04:00	0.33
11/09/2014 04:15	0.33
11/09/2014 04:30	0.329
11/09/2014 04:45	0.329
11/09/2014 05:00	0.328
11/09/2014 05:15	0.327
11/09/2014 05:30	0.327
11/09/2014 05:45	0.326
11/09/2014 06:00	0.325
11/09/2014 06:15	0.325
11/09/2014 06:30	0.324
11/09/2014 06:45	0.323
11/09/2014 07:00	0.323
11/09/2014 07:15	0.322
11/09/2014 07:30	0.321
11/09/2014 07:45	0.321
11/09/2014 08:00	0.32
11/09/2014 08:15	0.32
11/09/2014 08:30	0.32
11/09/2014 08:45	0.319
11/09/2014 09:00	0.319
11/09/2014 09:15	0.319

Date	Model input Water level (m AOD)
11/09/2014 09:30	0.319
11/09/2014 09:45	0.319
11/09/2014 10:00	0.32
11/09/2014 10:15	0.32
11/09/2014 10:30	0.32
11/09/2014 10:45	0.32
11/09/2014 11:00	0.321
11/09/2014 11:15	0.321
11/09/2014 11:30	0.321
11/09/2014 11:45	0.322
11/09/2014 12:00	0.322
11/09/2014 12:15	0.322
11/09/2014 12:30	0.323
11/09/2014 12:45	0.324
11/09/2014 13:00	0.324
11/09/2014 13:15	0.325
11/09/2014 13:30	0.326
11/09/2014 13:45	0.326
11/09/2014 14:00	0.327
11/09/2014 14:15	0.327
11/09/2014 14:30	0.327
11/09/2014 14:45	0.328
11/09/2014 15:00	0.329
11/09/2014 15:15	0.329
11/09/2014 15:30	0.33
11/09/2014 15:45	0.33
11/09/2014 16:00	0.331
11/09/2014 16:15	0.331
11/09/2014 16:30	0.33
11/09/2014 16:45	0.33
11/09/2014 17:00	0.329
11/09/2014 17:15	0.329
11/09/2014 17:30	0.328
11/09/2014 17:45	0.327
11/09/2014 18:00	0.326
11/09/2014 18:15	0.325
11/09/2014 18:30	0.325
11/09/2014 18:45	0.324
11/09/2014 19:00	0.323
11/09/2014 19:15	0.322
11/09/2014 19:30	0.322
11/09/2014 19:45	0.321
11/09/2014 20:00	0.32
11/09/2014 20:15	0.319
11/09/2014 20:30	0.319
11/09/2014 20:45	0.318
11/09/2014 21:00	0.317
11/09/2014 21:15	0.317
11/09/2014 21:30	0.316
11/09/2014 21:45	0.316
11/09/2014 22:00	0.315
11/09/2014 22:15	0.315
11/09/2014 22:30	0.315
11/09/2014 22:45	0.315
11/09/2014 23:00	0.315
11/09/2014 23:15	0.315
11/09/2014 23:30	0.315
11/09/2014 23:45	0.315
12/09/2014 00:00	0.315
12/09/2014 00:15	0.315

Date	Model input Water level (m AOD)
12/09/2014 00:30	0.316
12/09/2014 00:45	0.316
12/09/2014 01:00	0.317
12/09/2014 01:15	0.317
12/09/2014 01:30	0.317
12/09/2014 01:45	0.318
12/09/2014 02:00	0.318
12/09/2014 02:15	0.319
12/09/2014 02:30	0.32
12/09/2014 02:45	0.32
12/09/2014 03:00	0.321
12/09/2014 03:15	0.322
12/09/2014 03:30	0.322
12/09/2014 03:45	0.323
12/09/2014 04:00	0.324
12/09/2014 04:15	0.324
12/09/2014 04:30	0.324
12/09/2014 04:45	0.324
12/09/2014 05:00	0.324
12/09/2014 05:15	0.323
12/09/2014 05:30	0.323
12/09/2014 05:45	0.323
12/09/2014 06:00	0.322
12/09/2014 06:15	0.321
12/09/2014 06:30	0.321
12/09/2014 06:45	0.32
12/09/2014 07:00	0.319
12/09/2014 07:15	0.319
12/09/2014 07:30	0.318
12/09/2014 07:45	0.317
12/09/2014 08:00	0.317
12/09/2014 08:15	0.316
12/09/2014 08:30	0.315
12/09/2014 08:45	0.315
12/09/2014 09:00	0.315
12/09/2014 09:15	0.315
12/09/2014 09:30	0.314
12/09/2014 09:45	0.314
12/09/2014 10:00	0.314
12/09/2014 10:15	0.314
12/09/2014 10:30	0.314
12/09/2014 10:45	0.314
12/09/2014 11:00	0.314
12/09/2014 11:15	0.314
12/09/2014 11:30	0.315
12/09/2014 11:45	0.315
12/09/2014 12:00	0.315
12/09/2014 12:15	0.315
12/09/2014 12:30	0.316
12/09/2014 12:45	0.316
12/09/2014 13:00	0.317
12/09/2014 13:15	0.317
12/09/2014 13:30	0.317
12/09/2014 13:45	0.318
12/09/2014 14:00	0.318
12/09/2014 14:15	0.319
12/09/2014 14:30	0.319
12/09/2014 14:45	0.32
12/09/2014 15:00	0.32
12/09/2014 15:15	0.321

Date	Model input Water level (m AOD)
12/09/2014 15:30	0.321
12/09/2014 15:45	0.322
12/09/2014 16:00	0.323
12/09/2014 16:15	0.323
12/09/2014 16:30	0.324
12/09/2014 16:45	0.324
12/09/2014 17:00	0.323
12/09/2014 17:15	0.323
12/09/2014 17:30	0.322
12/09/2014 17:45	0.322
12/09/2014 18:00	0.321
12/09/2014 18:15	0.32
12/09/2014 18:30	0.319
12/09/2014 18:45	0.319
12/09/2014 19:00	0.318
12/09/2014 19:15	0.317
12/09/2014 19:30	0.316
12/09/2014 19:45	0.315
12/09/2014 20:00	0.315
12/09/2014 20:15	0.314
12/09/2014 20:30	0.313
12/09/2014 20:45	0.313
12/09/2014 21:00	0.312
12/09/2014 21:15	0.311
12/09/2014 21:30	0.311
12/09/2014 21:45	0.31
12/09/2014 22:00	0.31
12/09/2014 22:15	0.309
12/09/2014 22:30	0.309
12/09/2014 22:45	0.308
12/09/2014 23:00	0.308
12/09/2014 23:15	0.308
12/09/2014 23:30	0.308
12/09/2014 23:45	0.308
13/09/2014 00:00	0.308
13/09/2014 00:15	0.308
13/09/2014 00:30	0.309
13/09/2014 00:45	0.309
13/09/2014 01:00	0.309
13/09/2014 01:15	0.309
13/09/2014 01:30	0.31
13/09/2014 01:45	0.31
13/09/2014 02:00	0.311
13/09/2014 02:15	0.311
13/09/2014 02:30	0.312
13/09/2014 02:45	0.312
13/09/2014 03:00	0.313
13/09/2014 03:15	0.313
13/09/2014 03:30	0.314
13/09/2014 03:45	0.315
13/09/2014 04:00	0.315
13/09/2014 04:15	0.316
13/09/2014 04:30	0.317
13/09/2014 04:45	0.317
13/09/2014 05:00	0.317
13/09/2014 05:15	0.318
13/09/2014 05:30	0.318
13/09/2014 05:45	0.317
13/09/2014 06:00	0.317
13/09/2014 06:15	0.316

Date	Model input Water level (m AOD)
13/09/2014 06:30	0.316
13/09/2014 06:45	0.315
13/09/2014 07:00	0.315
13/09/2014 07:15	0.314
13/09/2014 07:30	0.313
13/09/2014 07:45	0.313
13/09/2014 08:00	0.312
13/09/2014 08:15	0.312
13/09/2014 08:30	0.311
13/09/2014 08:45	0.31
13/09/2014 09:00	0.31
13/09/2014 09:15	0.309
13/09/2014 09:30	0.309
13/09/2014 09:45	0.308
13/09/2014 10:00	0.308
13/09/2014 10:15	0.308
13/09/2014 10:30	0.308
13/09/2014 10:45	0.307
13/09/2014 11:00	0.307
13/09/2014 11:15	0.307
13/09/2014 11:30	0.307
13/09/2014 11:45	0.307
13/09/2014 12:00	0.307
13/09/2014 12:15	0.308
13/09/2014 12:30	0.308
13/09/2014 12:45	0.308
13/09/2014 13:00	0.308
13/09/2014 13:15	0.309
13/09/2014 13:30	0.309
13/09/2014 13:45	0.309
13/09/2014 14:00	0.309
13/09/2014 14:15	0.31
13/09/2014 14:30	0.31
13/09/2014 14:45	0.311
13/09/2014 15:00	0.311
13/09/2014 15:15	0.312
13/09/2014 15:30	0.312
13/09/2014 15:45	0.313
13/09/2014 16:00	0.313
13/09/2014 16:15	0.314
13/09/2014 16:30	0.315
13/09/2014 16:45	0.315
13/09/2014 17:00	0.316
13/09/2014 17:15	0.316
13/09/2014 17:30	0.316
13/09/2014 17:45	0.316
13/09/2014 18:00	0.315
13/09/2014 18:15	0.315
13/09/2014 18:30	0.314
13/09/2014 18:45	0.313
13/09/2014 19:00	0.312
13/09/2014 19:15	0.312
13/09/2014 19:30	0.311
13/09/2014 19:45	0.31
13/09/2014 20:00	0.309
13/09/2014 20:15	0.309
13/09/2014 20:30	0.308
13/09/2014 20:45	0.307
13/09/2014 21:00	0.306
13/09/2014 21:15	0.306

Date	Model input Water level (m AOD)
13/09/2014 21:30	0.305
13/09/2014 21:45	0.304
13/09/2014 22:00	0.304
13/09/2014 22:15	0.303
13/09/2014 22:30	0.303
13/09/2014 22:45	0.302
13/09/2014 23:00	0.302
13/09/2014 23:15	0.301
13/09/2014 23:30	0.301
13/09/2014 23:45	0.301
14/09/2014 00:00	0.301
14/09/2014 00:15	0.301
14/09/2014 00:30	0.301
14/09/2014 00:45	0.301
14/09/2014 01:00	0.301
14/09/2014 01:15	0.302
14/09/2014 01:30	0.302
14/09/2014 01:45	0.302
14/09/2014 02:00	0.303
14/09/2014 02:15	0.303
14/09/2014 02:30	0.303
14/09/2014 02:45	0.304
14/09/2014 03:00	0.304
14/09/2014 03:15	0.305
14/09/2014 03:30	0.305
14/09/2014 03:45	0.306
14/09/2014 04:00	0.307
14/09/2014 04:15	0.307
14/09/2014 04:30	0.308
14/09/2014 04:45	0.308
14/09/2014 05:00	0.309
14/09/2014 05:15	0.31
14/09/2014 05:30	0.31
14/09/2014 05:45	0.31
14/09/2014 06:00	0.311
14/09/2014 06:15	0.31
14/09/2014 06:30	0.31
14/09/2014 06:45	0.31
14/09/2014 07:00	0.309
14/09/2014 07:15	0.309
14/09/2014 07:30	0.308
14/09/2014 07:45	0.307
14/09/2014 08:00	0.307
14/09/2014 08:15	0.306
14/09/2014 08:30	0.305
14/09/2014 08:45	0.304
14/09/2014 09:00	0.304
14/09/2014 09:15	0.303
14/09/2014 09:30	0.303
14/09/2014 09:45	0.302
14/09/2014 10:00	0.302
14/09/2014 10:15	0.302
14/09/2014 10:30	0.301
14/09/2014 10:45	0.3
14/09/2014 11:00	0.3
14/09/2014 11:15	0.3
14/09/2014 11:30	0.3
14/09/2014 11:45	0.3
14/09/2014 12:00	0.299
14/09/2014 12:15	0.3

Date	Model input Water level (m AOD)
14/09/2014 12:30	0.3
14/09/2014 12:45	0.3
14/09/2014 13:00	0.3
14/09/2014 13:15	0.301
14/09/2014 13:30	0.301
14/09/2014 13:45	0.301
14/09/2014 14:00	0.301
14/09/2014 14:15	0.302
14/09/2014 14:30	0.302
14/09/2014 14:45	0.303
14/09/2014 15:00	0.303
14/09/2014 15:15	0.304
14/09/2014 15:30	0.304
14/09/2014 15:45	0.304
14/09/2014 16:00	0.305
14/09/2014 16:15	0.306
14/09/2014 16:30	0.306
14/09/2014 16:45	0.307
14/09/2014 17:00	0.307
14/09/2014 17:15	0.308
14/09/2014 17:30	0.309
14/09/2014 17:45	0.309
14/09/2014 18:00	0.309
14/09/2014 18:15	0.31
14/09/2014 18:30	0.31
14/09/2014 18:45	0.31
14/09/2014 19:00	0.31
14/09/2014 19:15	0.309
14/09/2014 19:30	0.309
14/09/2014 19:45	0.308
14/09/2014 20:00	0.307
14/09/2014 20:15	0.306
14/09/2014 20:30	0.306
14/09/2014 20:45	0.305
14/09/2014 21:00	0.304
14/09/2014 21:15	0.304
14/09/2014 21:30	0.303
14/09/2014 21:45	0.302
14/09/2014 22:00	0.301
14/09/2014 22:15	0.301
14/09/2014 22:30	0.3
14/09/2014 22:45	0.3
14/09/2014 23:00	0.299
14/09/2014 23:15	0.299
14/09/2014 23:30	0.298
14/09/2014 23:45	0.298
15/09/2014 00:00	0.298
15/09/2014 00:15	0.298
15/09/2014 00:30	0.298
15/09/2014 00:45	0.298
15/09/2014 01:00	0.298
15/09/2014 01:15	0.298
15/09/2014 01:30	0.298
15/09/2014 01:45	0.298
15/09/2014 02:00	0.298
15/09/2014 02:15	0.299
15/09/2014 02:30	0.299
15/09/2014 02:45	0.3
15/09/2014 03:00	0.3
15/09/2014 03:15	0.301

Date	Model input Water level (m AOD)
15/09/2014 03:30	0.301
15/09/2014 03:45	0.302
15/09/2014 04:00	0.302
15/09/2014 04:15	0.303
15/09/2014 04:30	0.303
15/09/2014 04:45	0.304
15/09/2014 05:00	0.305
15/09/2014 05:15	0.306
15/09/2014 05:30	0.306
15/09/2014 05:45	0.307
15/09/2014 06:00	0.308
15/09/2014 06:15	0.308
15/09/2014 06:30	0.309
15/09/2014 06:45	0.309
15/09/2014 07:00	0.309
15/09/2014 07:15	0.309
15/09/2014 07:30	0.308
15/09/2014 07:45	0.308
15/09/2014 08:00	0.308
15/09/2014 08:15	0.307
15/09/2014 08:30	0.307
15/09/2014 08:45	0.306
15/09/2014 09:00	0.305
15/09/2014 09:15	0.305
15/09/2014 09:30	0.304
15/09/2014 09:45	0.303
15/09/2014 10:00	0.303
15/09/2014 10:15	0.302
15/09/2014 10:30	0.301
15/09/2014 10:45	0.301
15/09/2014 11:00	0.3
15/09/2014 11:15	0.3
15/09/2014 11:30	0.299
15/09/2014 11:45	0.299
15/09/2014 12:00	0.298
15/09/2014 12:15	0.298
15/09/2014 12:30	0.298
15/09/2014 12:45	0.298
15/09/2014 13:00	0.298
15/09/2014 13:15	0.298
15/09/2014 13:30	0.298
15/09/2014 13:45	0.298
15/09/2014 14:00	0.298
15/09/2014 14:15	0.298
15/09/2014 14:30	0.298
15/09/2014 14:45	0.299
15/09/2014 15:00	0.299
15/09/2014 15:15	0.299
15/09/2014 15:30	0.3
15/09/2014 15:45	0.3
15/09/2014 16:00	0.301
15/09/2014 16:15	0.301
15/09/2014 16:30	0.302
15/09/2014 16:45	0.302
15/09/2014 17:00	0.303
15/09/2014 17:15	0.304
15/09/2014 17:30	0.304
15/09/2014 17:45	0.305
15/09/2014 18:00	0.305
15/09/2014 18:15	0.306

Date	Model input Water level (m AOD)
15/09/2014 18:30	0.307
15/09/2014 18:45	0.307
15/09/2014 19:00	0.308
15/09/2014 19:15	0.308
15/09/2014 19:30	0.308
15/09/2014 19:45	0.308
15/09/2014 20:00	0.308
15/09/2014 20:15	0.307
15/09/2014 20:30	0.307
15/09/2014 20:45	0.306
15/09/2014 21:00	0.305
15/09/2014 21:15	0.305
15/09/2014 21:30	0.304
15/09/2014 21:45	0.303
15/09/2014 22:00	0.303
15/09/2014 22:15	0.302
15/09/2014 22:30	0.301
15/09/2014 22:45	0.301
15/09/2014 23:00	0.3
15/09/2014 23:15	0.3
15/09/2014 23:30	0.299
15/09/2014 23:45	0.299
16/09/2014 00:00	0.298
16/09/2014 00:15	0.298
16/09/2014 00:30	0.298
16/09/2014 00:45	0.297
16/09/2014 01:00	0.297
16/09/2014 01:15	0.297
16/09/2014 01:30	0.297
16/09/2014 01:45	0.297
16/09/2014 02:00	0.297
16/09/2014 02:15	0.298
16/09/2014 02:30	0.298
16/09/2014 02:45	0.298
16/09/2014 03:00	0.298
16/09/2014 03:15	0.299
16/09/2014 03:30	0.299
16/09/2014 03:45	0.299
16/09/2014 04:00	0.3
16/09/2014 04:15	0.301
16/09/2014 04:30	0.301
16/09/2014 04:45	0.302
16/09/2014 05:00	0.302
16/09/2014 05:15	0.303
16/09/2014 05:30	0.303
16/09/2014 05:45	0.304
16/09/2014 06:00	0.305
16/09/2014 06:15	0.306
16/09/2014 06:30	0.306
16/09/2014 06:45	0.307
16/09/2014 07:00	0.308
16/09/2014 07:15	0.308
16/09/2014 07:30	0.309
16/09/2014 07:45	0.309
16/09/2014 08:00	0.309
16/09/2014 08:15	0.308
16/09/2014 08:30	0.308
16/09/2014 08:45	0.308
16/09/2014 09:00	0.307
16/09/2014 09:15	0.306

Date	Model input Water level (m AOD)
16/09/2014 09:30	0.306
16/09/2014 09:45	0.305
16/09/2014 10:00	0.305
16/09/2014 10:15	0.304
16/09/2014 10:30	0.303
16/09/2014 10:45	0.303
16/09/2014 11:00	0.302
16/09/2014 11:15	0.301
16/09/2014 11:30	0.301
16/09/2014 11:45	0.3
16/09/2014 12:00	0.299
16/09/2014 12:15	0.299
16/09/2014 12:30	0.298
16/09/2014 12:45	0.298
16/09/2014 13:00	0.298
16/09/2014 13:15	0.297
16/09/2014 13:30	0.297
16/09/2014 13:45	0.297
16/09/2014 14:00	0.297
16/09/2014 14:15	0.297
16/09/2014 14:30	0.297
16/09/2014 14:45	0.297
16/09/2014 15:00	0.297
16/09/2014 15:15	0.297
16/09/2014 15:30	0.298
16/09/2014 15:45	0.298
16/09/2014 16:00	0.298
16/09/2014 16:15	0.299
16/09/2014 16:30	0.299
16/09/2014 16:45	0.299
16/09/2014 17:00	0.3
16/09/2014 17:15	0.3
16/09/2014 17:30	0.301
16/09/2014 17:45	0.301
16/09/2014 18:00	0.302
16/09/2014 18:15	0.303
16/09/2014 18:30	0.303
16/09/2014 18:45	0.304
16/09/2014 19:00	0.304
16/09/2014 19:15	0.305
16/09/2014 19:30	0.306
16/09/2014 19:45	0.306
16/09/2014 20:00	0.307
16/09/2014 20:15	0.307
16/09/2014 20:30	0.307
16/09/2014 20:45	0.307
16/09/2014 21:00	0.307
16/09/2014 21:15	0.307
16/09/2014 21:30	0.307
16/09/2014 21:45	0.306
16/09/2014 22:00	0.305
16/09/2014 22:15	0.305
16/09/2014 22:30	0.304
16/09/2014 22:45	0.303
16/09/2014 23:00	0.303
16/09/2014 23:15	0.302
16/09/2014 23:30	0.301
16/09/2014 23:45	0.301
17/09/2014 00:00	0.3
17/09/2014 00:15	0.299

Date	Model input Water level (m AOD)
17/09/2014 00:30	0.299
17/09/2014 00:45	0.298
17/09/2014 01:00	0.298
17/09/2014 01:15	0.297
17/09/2014 01:30	0.297
17/09/2014 01:45	0.297
17/09/2014 02:00	0.297
17/09/2014 02:15	0.297
17/09/2014 02:30	0.297
17/09/2014 02:45	0.297
17/09/2014 03:00	0.297
17/09/2014 03:15	0.297
17/09/2014 03:30	0.297
17/09/2014 03:45	0.298
17/09/2014 04:00	0.298
17/09/2014 04:15	0.299
17/09/2014 04:30	0.299
17/09/2014 04:45	0.299
17/09/2014 05:00	0.3
17/09/2014 05:15	0.3
17/09/2014 05:30	0.301
17/09/2014 05:45	0.301
17/09/2014 06:00	0.302
17/09/2014 06:15	0.303
17/09/2014 09:15	0.309
17/09/2014 09:30	0.309
17/09/2014 09:45	0.308
17/09/2014 10:00	0.308
17/09/2014 10:15	0.307
17/09/2014 10:30	0.307
17/09/2014 10:45	0.306
17/09/2014 11:00	0.306
17/09/2014 11:15	0.305
17/09/2014 11:30	0.304
17/09/2014 11:45	0.304
17/09/2014 12:00	0.303
17/09/2014 12:15	0.302
17/09/2014 12:30	0.302
17/09/2014 12:45	0.301
17/09/2014 13:00	0.3
17/09/2014 13:15	0.3
17/09/2014 13:30	0.299
17/09/2014 13:45	0.299
17/09/2014 14:00	0.299
17/09/2014 14:15	0.298
17/09/2014 14:30	0.298
17/09/2014 14:45	0.298
17/09/2014 15:00	0.298
17/09/2014 15:15	0.298
17/09/2014 15:30	0.298
17/09/2014 15:45	0.298
17/09/2014 16:00	0.298
17/09/2014 16:15	0.298
17/09/2014 16:30	0.298
17/09/2014 16:45	0.299
17/09/2014 17:00	0.299
17/09/2014 17:15	0.299
17/09/2014 17:30	0.3
17/09/2014 17:45	0.3
17/09/2014 18:00	0.301

Date	Model input Water level (m AOD)
17/09/2014 18:15	0.301
17/09/2014 18:30	0.302
17/09/2014 18:45	0.302
17/09/2014 19:00	0.303
17/09/2014 19:15	0.303
17/09/2014 19:30	0.304
17/09/2014 19:45	0.305
17/09/2014 20:00	0.306
17/09/2014 20:15	0.306
17/09/2014 20:30	0.307
17/09/2014 20:45	0.307
17/09/2014 21:00	0.308
17/09/2014 21:15	0.309
17/09/2014 21:30	0.31
17/09/2014 21:45	0.31
17/09/2014 22:00	0.31
17/09/2014 22:15	0.311
17/09/2014 22:30	0.311
17/09/2014 22:45	0.31
17/09/2014 23:00	0.31
17/09/2014 23:15	0.31
17/09/2014 23:30	0.309
17/09/2014 23:45	0.309
18/09/2014 00:00	0.308
18/09/2014 00:15	0.308
18/09/2014 00:30	0.307
18/09/2014 00:45	0.306
18/09/2014 01:00	0.306
18/09/2014 01:15	0.305
18/09/2014 01:30	0.305
18/09/2014 01:45	0.304
18/09/2014 02:00	0.304
18/09/2014 02:15	0.304
18/09/2014 02:30	0.303
18/09/2014 02:45	0.304
18/09/2014 03:00	0.304
18/09/2014 03:15	0.304
18/09/2014 03:30	0.304
18/09/2014 03:45	0.304
18/09/2014 04:00	0.304
18/09/2014 04:15	0.305
18/09/2014 04:30	0.305
18/09/2014 04:45	0.305
18/09/2014 05:00	0.306
18/09/2014 05:15	0.307
18/09/2014 05:30	0.307
18/09/2014 05:45	0.308
18/09/2014 06:00	0.308
18/09/2014 06:15	0.309
18/09/2014 06:30	0.31
18/09/2014 06:45	0.31
18/09/2014 07:00	0.311
18/09/2014 07:15	0.312
18/09/2014 07:30	0.312
18/09/2014 07:45	0.313
18/09/2014 08:00	0.314
18/09/2014 08:15	0.315
18/09/2014 08:30	0.315
18/09/2014 08:45	0.316
18/09/2014 09:00	0.317

Date	Model input Water level (m AOD)
18/09/2014 09:15	0.318
18/09/2014 09:30	0.318
18/09/2014 09:45	0.319
18/09/2014 10:00	0.319
18/09/2014 10:15	0.319
18/09/2014 10:30	0.319
18/09/2014 10:45	0.319
18/09/2014 11:00	0.319
18/09/2014 11:15	0.318
18/09/2014 11:30	0.317
18/09/2014 11:45	0.317
18/09/2014 12:00	0.316
18/09/2014 12:15	0.315
18/09/2014 12:30	0.314
18/09/2014 12:45	0.313
18/09/2014 13:00	0.312
18/09/2014 13:15	0.311
18/09/2014 13:30	0.311
18/09/2014 13:45	0.31
18/09/2014 14:00	0.309
18/09/2014 14:15	0.308
18/09/2014 14:30	0.307
18/09/2014 14:45	0.307
18/09/2014 15:00	0.306
18/09/2014 15:15	0.305
18/09/2014 15:30	0.305
18/09/2014 15:45	0.305
18/09/2014 16:00	0.304
18/09/2014 16:15	0.304
18/09/2014 16:30	0.304
18/09/2014 16:45	0.303
18/09/2014 17:00	0.304
18/09/2014 17:15	0.304
18/09/2014 17:30	0.304
18/09/2014 17:45	0.304
18/09/2014 18:00	0.304
18/09/2014 18:15	0.304
18/09/2014 18:30	0.304
18/09/2014 18:45	0.305
18/09/2014 19:00	0.305
18/09/2014 19:15	0.305
18/09/2014 19:30	0.306
18/09/2014 19:45	0.307
18/09/2014 20:00	0.307
18/09/2014 20:15	0.308
18/09/2014 20:30	0.308
18/09/2014 20:45	0.309
18/09/2014 21:00	0.31
18/09/2014 21:15	0.31
18/09/2014 21:30	0.311
18/09/2014 21:45	0.312
18/09/2014 22:00	0.313
18/09/2014 22:15	0.313
18/09/2014 22:30	0.314
18/09/2014 22:45	0.314
18/09/2014 23:00	0.315
18/09/2014 23:15	0.316
18/09/2014 23:30	0.316
18/09/2014 23:45	0.317
19/09/2014 00:00	0.317

Date	Model input Water level (m AOD)
19/09/2014 00:15	0.317
19/09/2014 00:30	0.316
19/09/2014 00:45	0.316
19/09/2014 01:00	0.316
19/09/2014 01:15	0.315
19/09/2014 01:30	0.314
19/09/2014 01:45	0.314
19/09/2014 02:00	0.313
19/09/2014 02:15	0.313
19/09/2014 02:30	0.312
19/09/2014 02:45	0.312
19/09/2014 03:00	0.311
19/09/2014 03:15	0.31
19/09/2014 03:30	0.31
19/09/2014 03:45	0.311
19/09/2014 04:00	0.311
19/09/2014 04:15	0.313
19/09/2014 04:30	0.314
19/09/2014 04:45	0.316
19/09/2014 05:00	0.317
19/09/2014 05:15	0.318
19/09/2014 05:30	0.32
19/09/2014 05:45	0.321
19/09/2014 06:00	0.322
19/09/2014 06:15	0.323
19/09/2014 06:30	0.323
19/09/2014 06:45	0.324
19/09/2014 07:00	0.325
19/09/2014 07:15	0.326
19/09/2014 07:30	0.326
19/09/2014 07:45	0.327
19/09/2014 08:00	0.328
19/09/2014 08:15	0.329
19/09/2014 08:30	0.329
19/09/2014 08:45	0.33
19/09/2014 09:00	0.331
19/09/2014 09:15	0.331
19/09/2014 09:30	0.332
19/09/2014 09:45	0.333
19/09/2014 10:00	0.333
19/09/2014 10:15	0.334
19/09/2014 10:30	0.335
19/09/2014 10:45	0.335
19/09/2014 11:00	0.336
19/09/2014 11:15	0.335
19/09/2014 11:30	0.335
19/09/2014 11:45	0.334
19/09/2014 12:00	0.334
19/09/2014 12:15	0.333
19/09/2014 12:30	0.331
19/09/2014 12:45	0.33
19/09/2014 13:00	0.329
19/09/2014 13:15	0.328
19/09/2014 13:30	0.326
19/09/2014 13:45	0.326
19/09/2014 14:00	0.324
19/09/2014 14:15	0.323
19/09/2014 14:30	0.322
19/09/2014 14:45	0.321
19/09/2014 15:00	0.32

Date	Model input Water level (m AOD)
19/09/2014 15:15	0.319
19/09/2014 15:30	0.318
19/09/2014 15:45	0.317
19/09/2014 16:00	0.316
19/09/2014 16:15	0.315
19/09/2014 16:30	0.314
19/09/2014 16:45	0.314
19/09/2014 17:00	0.313
19/09/2014 17:15	0.313
19/09/2014 17:30	0.314
19/09/2014 17:45	0.315
19/09/2014 18:00	0.315
19/09/2014 18:15	0.316
19/09/2014 18:30	0.317
19/09/2014 18:45	0.317
19/09/2014 19:00	0.318
19/09/2014 19:15	0.318
19/09/2014 19:30	0.319
19/09/2014 19:45	0.32
19/09/2014 20:00	0.321
19/09/2014 20:15	0.321
19/09/2014 20:30	0.322
19/09/2014 20:45	0.323
19/09/2014 21:00	0.323
19/09/2014 21:15	0.324
19/09/2014 21:30	0.325
19/09/2014 21:45	0.326
19/09/2014 22:00	0.327
19/09/2014 22:15	0.327
19/09/2014 22:30	0.328
19/09/2014 22:45	0.329
19/09/2014 23:00	0.329
19/09/2014 23:15	0.33
19/09/2014 23:30	0.331
19/09/2014 23:45	0.332
20/09/2014 00:00	0.332
20/09/2014 00:15	0.332
20/09/2014 00:30	0.333
20/09/2014 00:45	0.332
20/09/2014 01:00	0.332
20/09/2014 01:15	0.331
20/09/2014 01:30	0.331
20/09/2014 01:45	0.33
20/09/2014 02:00	0.329
20/09/2014 02:15	0.328
20/09/2014 02:30	0.327
20/09/2014 02:45	0.326
20/09/2014 03:00	0.325
20/09/2014 03:15	0.324
20/09/2014 03:30	0.323
20/09/2014 03:45	0.322
20/09/2014 04:00	0.321
20/09/2014 04:15	0.32
20/09/2014 04:30	0.32
20/09/2014 04:45	0.32
20/09/2014 05:00	0.32
20/09/2014 05:15	0.322
20/09/2014 05:30	0.323
20/09/2014 05:45	0.325
20/09/2014 06:00	0.326

Date	Model input Water level (m AOD)
20/09/2014 06:15	0.327
20/09/2014 06:30	0.328
20/09/2014 06:45	0.329
20/09/2014 07:00	0.33
20/09/2014 07:15	0.331
20/09/2014 07:30	0.331
20/09/2014 07:45	0.332
20/09/2014 08:00	0.333
20/09/2014 08:15	0.333
20/09/2014 08:30	0.334
20/09/2014 08:45	0.335
20/09/2014 09:00	0.335
20/09/2014 09:15	0.336
20/09/2014 09:30	0.336
20/09/2014 09:45	0.337
20/09/2014 10:00	0.338
20/09/2014 10:15	0.338
20/09/2014 10:30	0.339
20/09/2014 10:45	0.34
20/09/2014 11:00	0.34
20/09/2014 11:15	0.341
20/09/2014 11:30	0.341
20/09/2014 11:45	0.342
20/09/2014 12:00	0.342
20/09/2014 12:15	0.342
20/09/2014 12:30	0.341
20/09/2014 12:45	0.341
20/09/2014 13:00	0.34
20/09/2014 13:15	0.339
20/09/2014 13:30	0.337
20/09/2014 13:45	0.336
20/09/2014 14:00	0.335
20/09/2014 14:15	0.333
20/09/2014 14:30	0.332
20/09/2014 14:45	0.331
20/09/2014 15:00	0.329
20/09/2014 15:15	0.328
20/09/2014 15:30	0.327
20/09/2014 15:45	0.326
20/09/2014 16:00	0.325
20/09/2014 16:15	0.324
20/09/2014 16:30	0.323
20/09/2014 16:45	0.322
20/09/2014 17:00	0.321
20/09/2014 17:15	0.32
20/09/2014 17:30	0.32
20/09/2014 17:45	0.319
20/09/2014 18:00	0.32
20/09/2014 18:15	0.321
20/09/2014 18:30	0.322
20/09/2014 18:45	0.323
20/09/2014 19:00	0.324
20/09/2014 19:15	0.325
20/09/2014 19:30	0.326
20/09/2014 19:45	0.327
20/09/2014 20:00	0.328
20/09/2014 20:15	0.329
20/09/2014 20:30	0.33
20/09/2014 20:45	0.33
20/09/2014 21:00	0.331

Date	Model input Water level (m AOD)
20/09/2014 21:15	0.332
20/09/2014 21:30	0.333
20/09/2014 21:45	0.333
20/09/2014 22:00	0.334
20/09/2014 22:15	0.335
20/09/2014 22:30	0.336
20/09/2014 22:45	0.337
20/09/2014 23:00	0.337
20/09/2014 23:15	0.338
20/09/2014 23:30	0.338
20/09/2014 23:45	0.339
21/09/2014 00:00	0.34
21/09/2014 00:15	0.341
21/09/2014 00:30	0.341
21/09/2014 00:45	0.342
21/09/2014 01:00	0.343
21/09/2014 01:15	0.343
21/09/2014 01:30	0.343
21/09/2014 01:45	0.343
21/09/2014 02:00	0.342
21/09/2014 02:15	0.341
21/09/2014 02:30	0.34
21/09/2014 02:45	0.339
21/09/2014 03:00	0.338
21/09/2014 03:15	0.337
21/09/2014 03:30	0.335
21/09/2014 03:45	0.334
21/09/2014 04:00	0.333
21/09/2014 04:15	0.332
21/09/2014 04:30	0.331
21/09/2014 04:45	0.331
21/09/2014 05:00	0.331
21/09/2014 05:15	0.33
21/09/2014 05:30	0.33
21/09/2014 05:45	0.33
21/09/2014 06:00	0.331
21/09/2014 06:15	0.331
21/09/2014 06:30	0.332
21/09/2014 06:45	0.332
21/09/2014 07:00	0.333
21/09/2014 07:15	0.333
21/09/2014 07:30	0.334
21/09/2014 07:45	0.334
21/09/2014 08:00	0.335
21/09/2014 08:15	0.335
21/09/2014 08:30	0.336
21/09/2014 08:45	0.337
21/09/2014 09:00	0.337
21/09/2014 09:15	0.338
21/09/2014 09:30	0.339
21/09/2014 09:45	0.339
21/09/2014 10:00	0.34
21/09/2014 10:15	0.341
21/09/2014 10:30	0.341
21/09/2014 10:45	0.342
21/09/2014 11:00	0.342
21/09/2014 11:15	0.343
21/09/2014 11:30	0.343
21/09/2014 11:45	0.344
21/09/2014 12:00	0.344

Date	Model input Water level (m AOD)
21/09/2014 12:15	0.344
21/09/2014 12:30	0.345
21/09/2014 12:45	0.345
21/09/2014 13:00	0.345
21/09/2014 13:15	0.344
21/09/2014 13:30	0.344
21/09/2014 13:45	0.343
21/09/2014 14:00	0.341
21/09/2014 14:15	0.34
21/09/2014 14:30	0.339
21/09/2014 14:45	0.337
21/09/2014 15:00	0.336
21/09/2014 15:15	0.334
21/09/2014 15:30	0.332
21/09/2014 15:45	0.331
21/09/2014 16:00	0.329
21/09/2014 16:15	0.328
21/09/2014 16:30	0.327
21/09/2014 16:45	0.325
21/09/2014 17:00	0.324
21/09/2014 17:15	0.323
21/09/2014 17:30	0.322
21/09/2014 17:45	0.321
21/09/2014 18:00	0.321
21/09/2014 18:15	0.321
21/09/2014 18:30	0.322
21/09/2014 18:45	0.323
21/09/2014 19:00	0.323
21/09/2014 19:15	0.324
21/09/2014 19:30	0.325
21/09/2014 19:45	0.326
21/09/2014 20:00	0.326
21/09/2014 20:15	0.327
21/09/2014 20:30	0.328
21/09/2014 20:45	0.328
21/09/2014 21:00	0.329
21/09/2014 21:15	0.33
21/09/2014 21:30	0.33
21/09/2014 21:45	0.331
21/09/2014 22:00	0.332
21/09/2014 22:15	0.332
21/09/2014 22:30	0.333
21/09/2014 22:45	0.334
21/09/2014 23:00	0.335
21/09/2014 23:15	0.335
21/09/2014 23:30	0.336
21/09/2014 23:45	0.337
22/09/2014 00:00	0.337
22/09/2014 00:15	0.338
22/09/2014 00:30	0.338
22/09/2014 00:45	0.339
22/09/2014 01:00	0.34
22/09/2014 01:15	0.34
22/09/2014 01:30	0.34
22/09/2014 01:45	0.34
22/09/2014 02:00	0.339
22/09/2014 02:15	0.338
22/09/2014 02:30	0.337
22/09/2014 02:45	0.336
22/09/2014 03:00	0.334

Date	Model input Water level (m AOD)
22/09/2014 03:15	0.333
22/09/2014 03:30	0.331
22/09/2014 03:45	0.33
22/09/2014 04:00	0.329
22/09/2014 04:15	0.327
22/09/2014 04:30	0.326
22/09/2014 04:45	0.325
22/09/2014 05:00	0.324
22/09/2014 05:15	0.323
22/09/2014 05:30	0.322
22/09/2014 05:45	0.321
22/09/2014 06:00	0.321
22/09/2014 06:15	0.321
22/09/2014 06:30	0.322
22/09/2014 06:45	0.322
22/09/2014 07:00	0.322
22/09/2014 07:15	0.322
22/09/2014 07:30	0.323
22/09/2014 07:45	0.323
22/09/2014 08:00	0.324
22/09/2014 08:15	0.324
22/09/2014 08:30	0.325
22/09/2014 08:45	0.325
22/09/2014 09:00	0.326
22/09/2014 09:15	0.327
22/09/2014 09:30	0.327
22/09/2014 09:45	0.328
22/09/2014 10:00	0.329
22/09/2014 10:15	0.329
22/09/2014 10:30	0.33
22/09/2014 10:45	0.331
22/09/2014 11:00	0.331
22/09/2014 11:15	0.332
22/09/2014 11:30	0.332
22/09/2014 11:45	0.333
22/09/2014 12:00	0.334
22/09/2014 12:15	0.334
22/09/2014 12:30	0.335
22/09/2014 12:45	0.335
22/09/2014 13:00	0.336
22/09/2014 13:15	0.336
22/09/2014 13:30	0.335
22/09/2014 13:45	0.335
22/09/2014 14:00	0.333
22/09/2014 14:15	0.332
22/09/2014 14:30	0.331
22/09/2014 14:45	0.33
22/09/2014 15:00	0.328
22/09/2014 15:15	0.327
22/09/2014 15:30	0.325
22/09/2014 15:45	0.324
22/09/2014 16:00	0.322
22/09/2014 16:15	0.321
22/09/2014 16:30	0.32
22/09/2014 16:45	0.318
22/09/2014 17:00	0.317
22/09/2014 17:15	0.316
22/09/2014 17:30	0.315
22/09/2014 17:45	0.314
22/09/2014 18:00	0.313

Date	Model input Water level (m AOD)
22/09/2014 18:15	0.312
22/09/2014 18:30	0.311
22/09/2014 18:45	0.31
22/09/2014 19:00	0.309
22/09/2014 19:15	0.308
22/09/2014 19:30	0.308
22/09/2014 19:45	0.308
22/09/2014 20:00	0.307
22/09/2014 20:15	0.307
22/09/2014 20:30	0.307
22/09/2014 20:45	0.307
22/09/2014 21:00	0.307
22/09/2014 21:15	0.307
22/09/2014 21:30	0.307
22/09/2014 21:45	0.308
22/09/2014 22:00	0.308
22/09/2014 22:15	0.309
22/09/2014 22:30	0.309
22/09/2014 22:45	0.31
22/09/2014 23:00	0.31
22/09/2014 23:15	0.31
22/09/2014 23:30	0.311
22/09/2014 23:45	0.312
23/09/2014 00:00	0.313
23/09/2014 00:15	0.313
23/09/2014 00:30	0.314
23/09/2014 00:45	0.315
23/09/2014 01:00	0.315
23/09/2014 01:15	0.316
23/09/2014 01:30	0.317
23/09/2014 01:45	0.317
23/09/2014 02:00	0.317
23/09/2014 02:15	0.316
23/09/2014 02:30	0.316
23/09/2014 02:45	0.315
23/09/2014 03:00	0.315
23/09/2014 03:15	0.314
23/09/2014 03:30	0.313
23/09/2014 03:45	0.312
23/09/2014 04:00	0.311
23/09/2014 04:15	0.31
23/09/2014 04:30	0.309
23/09/2014 04:45	0.308
23/09/2014 05:00	0.307
23/09/2014 05:15	0.306
23/09/2014 05:30	0.306
23/09/2014 05:45	0.305
23/09/2014 06:00	0.304
23/09/2014 06:15	0.304
23/09/2014 06:30	0.303
23/09/2014 06:45	0.302
23/09/2014 07:00	0.302
23/09/2014 07:15	0.302
23/09/2014 07:30	0.302
23/09/2014 07:45	0.301
23/09/2014 08:00	0.301
23/09/2014 08:15	0.301
23/09/2014 08:30	0.301
23/09/2014 08:45	0.301
23/09/2014 09:00	0.301

Date	Model input Water level (m AOD)
23/09/2014 09:15	0.302
23/09/2014 09:30	0.302
23/09/2014 09:45	0.303
23/09/2014 10:00	0.303
23/09/2014 10:15	0.304
23/09/2014 10:30	0.304
23/09/2014 10:45	0.305
23/09/2014 11:00	0.305
23/09/2014 11:15	0.305
23/09/2014 11:30	0.306
23/09/2014 11:45	0.307
23/09/2014 12:00	0.307
23/09/2014 12:15	0.307
23/09/2014 12:30	0.308
23/09/2014 12:45	0.309
23/09/2014 13:00	0.31
23/09/2014 13:15	0.31
23/09/2014 13:30	0.31
23/09/2014 13:45	0.311
23/09/2014 14:00	0.311
23/09/2014 14:15	0.311
23/09/2014 14:30	0.31
23/09/2014 14:45	0.309
23/09/2014 15:00	0.309
23/09/2014 15:15	0.308
23/09/2014 15:30	0.307
23/09/2014 15:45	0.306
23/09/2014 16:00	0.305
23/09/2014 16:15	0.304
23/09/2014 16:30	0.303
23/09/2014 16:45	0.302
23/09/2014 17:00	0.301
23/09/2014 17:15	0.301
23/09/2014 17:30	0.3
23/09/2014 17:45	0.299
23/09/2014 18:00	0.298
23/09/2014 18:15	0.297
23/09/2014 18:30	0.297
23/09/2014 18:45	0.296
23/09/2014 19:00	0.295
23/09/2014 19:15	0.295
23/09/2014 19:30	0.294
23/09/2014 19:45	0.295
23/09/2014 20:00	0.295
23/09/2014 20:15	0.296
23/09/2014 20:30	0.296
23/09/2014 20:45	0.297
23/09/2014 21:00	0.298
23/09/2014 21:15	0.298
23/09/2014 21:30	0.299
23/09/2014 21:45	0.3
23/09/2014 22:00	0.3
23/09/2014 22:15	0.301
23/09/2014 22:30	0.302
23/09/2014 22:45	0.303
23/09/2014 23:00	0.303
23/09/2014 23:15	0.304
23/09/2014 23:30	0.305
23/09/2014 23:45	0.306
24/09/2014 00:00	0.307

Date	Model input Water level (m AOD)
24/09/2014 00:15	0.307
24/09/2014 00:30	0.308
24/09/2014 00:45	0.309
24/09/2014 01:00	0.31
24/09/2014 01:15	0.311
24/09/2014 01:30	0.312
24/09/2014 01:45	0.312
24/09/2014 02:00	0.313
24/09/2014 02:15	0.314
24/09/2014 02:30	0.314
24/09/2014 02:45	0.313
24/09/2014 03:00	0.313
24/09/2014 03:15	0.312
24/09/2014 03:30	0.312
24/09/2014 03:45	0.311
24/09/2014 04:00	0.311
24/09/2014 04:15	0.31
24/09/2014 04:30	0.309
24/09/2014 04:45	0.308
24/09/2014 05:00	0.307
24/09/2014 05:15	0.306
24/09/2014 05:30	0.305
24/09/2014 05:45	0.304
24/09/2014 06:00	0.304
24/09/2014 06:15	0.303
24/09/2014 06:30	0.302
24/09/2014 06:45	0.301
24/09/2014 07:00	0.301
24/09/2014 07:15	0.301
24/09/2014 07:30	0.302
24/09/2014 07:45	0.303
24/09/2014 08:00	0.303
24/09/2014 08:15	0.304
24/09/2014 08:30	0.305
24/09/2014 08:45	0.305
24/09/2014 09:00	0.306
24/09/2014 09:15	0.307
24/09/2014 09:30	0.308
24/09/2014 09:45	0.308
24/09/2014 10:00	0.309
24/09/2014 10:15	0.31
24/09/2014 10:30	0.311
24/09/2014 10:45	0.311
24/09/2014 11:00	0.312
24/09/2014 11:15	0.313
24/09/2014 11:30	0.313
24/09/2014 11:45	0.315
24/09/2014 12:00	0.316
24/09/2014 12:15	0.316
24/09/2014 12:30	0.317
24/09/2014 12:45	0.318
24/09/2014 13:00	0.319
24/09/2014 13:15	0.32
24/09/2014 13:30	0.321
24/09/2014 13:45	0.322
24/09/2014 14:00	0.322
24/09/2014 14:15	0.323
24/09/2014 14:30	0.323
24/09/2014 14:45	0.323
24/09/2014 15:00	0.323

Date	Model input Water level (m AOD)
24/09/2014 15:15	0.322
24/09/2014 15:30	0.322
24/09/2014 15:45	0.321
24/09/2014 16:00	0.32
24/09/2014 16:15	0.319
24/09/2014 16:30	0.318
24/09/2014 16:45	0.316
24/09/2014 17:00	0.315
24/09/2014 17:15	0.314
24/09/2014 17:30	0.313
24/09/2014 17:45	0.312
24/09/2014 18:00	0.311
24/09/2014 18:15	0.311
24/09/2014 18:30	0.31
24/09/2014 18:45	0.309
24/09/2014 19:00	0.308
24/09/2014 19:15	0.308
24/09/2014 19:30	0.308
24/09/2014 19:45	0.309
24/09/2014 20:00	0.309
24/09/2014 20:15	0.31
24/09/2014 20:30	0.31
24/09/2014 20:45	0.311
24/09/2014 21:00	0.312
24/09/2014 21:15	0.312
24/09/2014 21:30	0.313
24/09/2014 21:45	0.314
24/09/2014 22:00	0.314
24/09/2014 22:15	0.315
24/09/2014 22:30	0.316
24/09/2014 22:45	0.317
24/09/2014 23:00	0.318
24/09/2014 23:15	0.319
24/09/2014 23:30	0.319
24/09/2014 23:45	0.32
25/09/2014 00:00	0.321
25/09/2014 00:15	0.322
25/09/2014 00:30	0.323
25/09/2014 00:45	0.324
25/09/2014 01:00	0.325
25/09/2014 01:15	0.326
25/09/2014 01:30	0.327
25/09/2014 01:45	0.328
25/09/2014 02:00	0.328
25/09/2014 02:15	0.329
25/09/2014 02:30	0.33
25/09/2014 02:45	0.331
25/09/2014 03:00	0.331
25/09/2014 03:15	0.331
25/09/2014 03:30	0.331
25/09/2014 03:45	0.33
25/09/2014 04:00	0.33
25/09/2014 04:15	0.329
25/09/2014 04:30	0.328
25/09/2014 04:45	0.327
25/09/2014 05:00	0.326
25/09/2014 05:15	0.325
25/09/2014 05:30	0.324
25/09/2014 05:45	0.323
25/09/2014 06:00	0.322

Date	Model input Water level (m AOD)
25/09/2014 06:15	0.321
25/09/2014 06:30	0.32
25/09/2014 06:45	0.319
25/09/2014 07:00	0.318
25/09/2014 07:15	0.317
25/09/2014 07:30	0.317
25/09/2014 07:45	0.317
25/09/2014 08:00	0.317
25/09/2014 08:15	0.318
25/09/2014 08:30	0.318
25/09/2014 08:45	0.319
25/09/2014 09:00	0.319
25/09/2014 09:15	0.32
25/09/2014 09:30	0.32
25/09/2014 09:45	0.321
25/09/2014 10:00	0.321
25/09/2014 10:15	0.323
25/09/2014 10:30	0.323
25/09/2014 10:45	0.324
25/09/2014 11:00	0.324
25/09/2014 11:15	0.324
25/09/2014 11:30	0.326
25/09/2014 11:45	0.326
25/09/2014 12:00	0.326
25/09/2014 12:15	0.327
25/09/2014 12:30	0.327
25/09/2014 12:45	0.329
25/09/2014 13:00	0.329
25/09/2014 13:15	0.33
25/09/2014 13:30	0.33
25/09/2014 13:45	0.331
25/09/2014 14:00	0.331
25/09/2014 14:15	0.332
25/09/2014 14:30	0.333
25/09/2014 14:45	0.332
25/09/2014 15:00	0.332
25/09/2014 15:15	0.331
25/09/2014 15:30	0.33
25/09/2014 15:45	0.329
25/09/2014 16:00	0.327
25/09/2014 16:15	0.326
25/09/2014 16:30	0.325
25/09/2014 16:45	0.323
25/09/2014 17:00	0.322
25/09/2014 17:15	0.321
25/09/2014 17:30	0.319
25/09/2014 17:45	0.318
25/09/2014 18:00	0.317
25/09/2014 18:15	0.316
25/09/2014 18:30	0.315
25/09/2014 18:45	0.314
25/09/2014 19:00	0.313
25/09/2014 19:15	0.312
25/09/2014 19:30	0.311
25/09/2014 19:45	0.31
25/09/2014 20:00	0.309
25/09/2014 20:15	0.309
25/09/2014 20:30	0.309
25/09/2014 20:45	0.309
25/09/2014 21:00	0.309

Date	Model input Water level (m AOD)
25/09/2014 21:15	0.309
25/09/2014 21:30	0.31
25/09/2014 21:45	0.311
25/09/2014 22:00	0.311
25/09/2014 22:15	0.312
25/09/2014 22:30	0.312
25/09/2014 22:45	0.313
25/09/2014 23:00	0.313
25/09/2014 23:15	0.314
25/09/2014 23:30	0.315
25/09/2014 23:45	0.316
26/09/2014 00:00	0.316
26/09/2014 00:15	0.317
26/09/2014 00:30	0.318
26/09/2014 00:45	0.318
26/09/2014 01:00	0.319
26/09/2014 01:15	0.32
26/09/2014 01:30	0.321
26/09/2014 01:45	0.322
26/09/2014 02:00	0.323
26/09/2014 02:15	0.323
26/09/2014 02:30	0.324
26/09/2014 02:45	0.325
26/09/2014 03:00	0.325
26/09/2014 03:15	0.326
26/09/2014 03:30	0.325
26/09/2014 03:45	0.325
26/09/2014 04:00	0.325
26/09/2014 04:15	0.324
26/09/2014 04:30	0.323
26/09/2014 04:45	0.322
26/09/2014 05:00	0.321
26/09/2014 05:15	0.319
26/09/2014 05:30	0.318
26/09/2014 05:45	0.317
26/09/2014 06:00	0.316
26/09/2014 06:15	0.315
26/09/2014 06:30	0.314
26/09/2014 06:45	0.313
26/09/2014 07:00	0.312
26/09/2014 07:15	0.311
26/09/2014 07:30	0.31
26/09/2014 07:45	0.309
26/09/2014 08:00	0.309
26/09/2014 08:15	0.309
26/09/2014 08:30	0.309
26/09/2014 08:45	0.309
26/09/2014 09:00	0.31
26/09/2014 09:15	0.311
26/09/2014 09:30	0.311
26/09/2014 09:45	0.312
26/09/2014 10:00	0.312
26/09/2014 10:15	0.313
26/09/2014 10:30	0.313
26/09/2014 10:45	0.314
26/09/2014 11:00	0.314
26/09/2014 11:15	0.315
26/09/2014 11:30	0.315
26/09/2014 11:45	0.317
26/09/2014 12:00	0.317

Date	Model input Water level (m AOD)
26/09/2014 12:15	0.318
26/09/2014 12:30	0.318
26/09/2014 12:45	0.319
26/09/2014 13:00	0.32
26/09/2014 13:15	0.32
26/09/2014 13:30	0.32
26/09/2014 13:45	0.321
26/09/2014 14:00	0.322
26/09/2014 14:15	0.322
26/09/2014 14:30	0.322
26/09/2014 14:45	0.323
26/09/2014 15:00	0.324
26/09/2014 15:15	0.324
26/09/2014 15:30	0.325
26/09/2014 15:45	0.325
26/09/2014 16:00	0.324
26/09/2014 16:15	0.324
26/09/2014 16:30	0.323
26/09/2014 16:45	0.322
26/09/2014 17:00	0.321
26/09/2014 17:15	0.32
26/09/2014 17:30	0.318
26/09/2014 17:45	0.317
26/09/2014 18:00	0.316
26/09/2014 18:15	0.315
26/09/2014 18:30	0.313
26/09/2014 18:45	0.312
26/09/2014 19:00	0.311
26/09/2014 19:15	0.31
26/09/2014 19:30	0.309
26/09/2014 19:45	0.308
26/09/2014 20:00	0.308
26/09/2014 20:15	0.308
26/09/2014 20:30	0.309
26/09/2014 20:45	0.309
26/09/2014 21:00	0.309
26/09/2014 21:15	0.31
26/09/2014 21:30	0.311
26/09/2014 21:45	0.311
26/09/2014 22:00	0.312
26/09/2014 22:15	0.312
26/09/2014 22:30	0.313
26/09/2014 22:45	0.313
26/09/2014 23:00	0.314
26/09/2014 23:15	0.315
26/09/2014 23:30	0.316
26/09/2014 23:45	0.316
27/09/2014 00:00	0.317
27/09/2014 00:15	0.318
27/09/2014 00:30	0.319
27/09/2014 00:45	0.319
27/09/2014 01:00	0.32
27/09/2014 01:15	0.321
27/09/2014 01:30	0.322
27/09/2014 01:45	0.322
27/09/2014 02:00	0.323
27/09/2014 02:15	0.324
27/09/2014 02:30	0.325
27/09/2014 02:45	0.325
27/09/2014 03:00	0.326

Date	Model input Water level (m AOD)
27/09/2014 03:15	0.327
27/09/2014 03:30	0.327
27/09/2014 03:45	0.328
27/09/2014 04:00	0.329
27/09/2014 04:15	0.329
27/09/2014 04:30	0.328
27/09/2014 04:45	0.328
27/09/2014 05:00	0.327
27/09/2014 05:15	0.326
27/09/2014 05:30	0.325
27/09/2014 05:45	0.323
27/09/2014 06:00	0.322
27/09/2014 06:15	0.322
27/09/2014 06:30	0.319
27/09/2014 06:45	0.318
27/09/2014 07:00	0.317
27/09/2014 07:15	0.315
27/09/2014 07:30	0.314
27/09/2014 07:45	0.313
27/09/2014 08:00	0.312
27/09/2014 08:15	0.311
27/09/2014 08:30	0.311
27/09/2014 08:45	0.311
27/09/2014 09:00	0.312
27/09/2014 09:15	0.313
27/09/2014 09:30	0.313
27/09/2014 09:45	0.314
27/09/2014 10:00	0.315
27/09/2014 10:15	0.316
27/09/2014 10:30	0.316
27/09/2014 10:45	0.317
27/09/2014 11:00	0.318
27/09/2014 11:15	0.319
27/09/2014 11:30	0.319
27/09/2014 11:45	0.32
27/09/2014 12:00	0.321
27/09/2014 12:15	0.321
27/09/2014 12:30	0.322
27/09/2014 12:45	0.322
27/09/2014 13:00	0.323
27/09/2014 13:15	0.324
27/09/2014 13:30	0.324
27/09/2014 13:45	0.325
27/09/2014 14:00	0.326
27/09/2014 14:15	0.326
27/09/2014 14:30	0.327
27/09/2014 14:45	0.328
27/09/2014 15:00	0.328
27/09/2014 15:15	0.329
27/09/2014 15:30	0.329
27/09/2014 15:45	0.329
27/09/2014 16:00	0.329
27/09/2014 16:15	0.328
27/09/2014 16:30	0.327
27/09/2014 16:45	0.326
27/09/2014 17:00	0.324
27/09/2014 17:15	0.323
27/09/2014 17:30	0.321
27/09/2014 17:45	0.32
27/09/2014 18:00	0.318

Date	Model input Water level (m AOD)
27/09/2014 18:15	0.317
27/09/2014 18:30	0.316
27/09/2014 18:45	0.315
27/09/2014 19:00	0.313
27/09/2014 19:15	0.312
27/09/2014 19:30	0.311
27/09/2014 19:45	0.31
27/09/2014 20:00	0.309
27/09/2014 20:15	0.308
27/09/2014 20:30	0.307
27/09/2014 20:45	0.306
27/09/2014 21:00	0.305
27/09/2014 21:15	0.304
27/09/2014 21:30	0.304
27/09/2014 21:45	0.304
27/09/2014 22:00	0.304
27/09/2014 22:15	0.305
27/09/2014 22:30	0.306
27/09/2014 22:45	0.307
27/09/2014 23:00	0.308
27/09/2014 23:15	0.309
27/09/2014 23:30	0.31
27/09/2014 23:45	0.311
28/09/2014 00:00	0.312
28/09/2014 00:15	0.312
28/09/2014 00:30	0.313
28/09/2014 00:45	0.314
28/09/2014 01:00	0.315
28/09/2014 01:15	0.316
28/09/2014 01:30	0.317
28/09/2014 01:45	0.317
28/09/2014 02:00	0.318
28/09/2014 02:15	0.319
28/09/2014 02:30	0.32
28/09/2014 02:45	0.321
28/09/2014 03:00	0.322
28/09/2014 03:15	0.323
28/09/2014 03:30	0.323
28/09/2014 03:45	0.324
28/09/2014 04:00	0.325
28/09/2014 04:15	0.325
28/09/2014 04:30	0.325
28/09/2014 04:45	0.324
28/09/2014 05:00	0.323
28/09/2014 05:15	0.322
28/09/2014 05:30	0.321
28/09/2014 05:45	0.32
28/09/2014 06:00	0.319
28/09/2014 06:15	0.318
28/09/2014 06:30	0.317
28/09/2014 06:45	0.316
28/09/2014 07:00	0.315
28/09/2014 07:15	0.313
28/09/2014 07:30	0.312
28/09/2014 07:45	0.311
28/09/2014 08:00	0.31
28/09/2014 08:15	0.31
28/09/2014 08:30	0.309
28/09/2014 08:45	0.308
28/09/2014 09:00	0.307

Date	Model input Water level (m AOD)
28/09/2014 09:15	0.306
28/09/2014 09:30	0.306
28/09/2014 09:45	0.307
28/09/2014 10:00	0.308
28/09/2014 10:15	0.309
28/09/2014 10:30	0.31
28/09/2014 10:45	0.311
28/09/2014 11:00	0.312
28/09/2014 11:15	0.313
28/09/2014 11:30	0.313
28/09/2014 11:45	0.314
28/09/2014 12:00	0.315
28/09/2014 12:15	0.316
28/09/2014 12:30	0.317
28/09/2014 12:45	0.317
28/09/2014 13:00	0.318
28/09/2014 13:15	0.319
28/09/2014 13:30	0.32
28/09/2014 13:45	0.32
28/09/2014 14:00	0.321
28/09/2014 14:15	0.322
28/09/2014 14:30	0.323
28/09/2014 14:45	0.323
28/09/2014 15:00	0.324
28/09/2014 15:15	0.325
28/09/2014 15:30	0.326
28/09/2014 15:45	0.326
28/09/2014 16:00	0.327
28/09/2014 16:15	0.328
28/09/2014 16:30	0.328
28/09/2014 16:45	0.328
28/09/2014 17:00	0.327
28/09/2014 17:15	0.327
28/09/2014 17:30	0.326
28/09/2014 17:45	0.325
28/09/2014 18:00	0.323
28/09/2014 18:15	0.322
28/09/2014 18:30	0.321
28/09/2014 18:45	0.32
28/09/2014 19:00	0.318
28/09/2014 19:15	0.317
28/09/2014 19:30	0.316
28/09/2014 19:45	0.315
28/09/2014 20:00	0.314
28/09/2014 20:15	0.313
28/09/2014 20:30	0.312
28/09/2014 20:45	0.311
28/09/2014 21:00	0.31
28/09/2014 21:15	0.31
28/09/2014 21:30	0.309
28/09/2014 21:45	0.309
28/09/2014 22:00	0.309
28/09/2014 22:15	0.311
28/09/2014 22:30	0.312
28/09/2014 22:45	0.313
28/09/2014 23:00	0.314
28/09/2014 23:15	0.315
28/09/2014 23:30	0.316
28/09/2014 23:45	0.317
29/09/2014 00:00	0.318

Date	Model input Water level (m AOD)
29/09/2014 00:15	0.318
29/09/2014 00:30	0.319
29/09/2014 00:45	0.32
29/09/2014 01:00	0.321
29/09/2014 01:15	0.322
29/09/2014 01:30	0.323
29/09/2014 01:45	0.323
29/09/2014 02:00	0.324
29/09/2014 02:15	0.325
29/09/2014 02:30	0.326
29/09/2014 02:45	0.327
29/09/2014 03:00	0.328
29/09/2014 03:15	0.329
29/09/2014 03:30	0.329
29/09/2014 03:45	0.33
29/09/2014 04:00	0.331
29/09/2014 04:15	0.332
29/09/2014 04:30	0.332
29/09/2014 04:45	0.333
29/09/2014 05:00	0.333
29/09/2014 05:15	0.332
29/09/2014 05:30	0.332
29/09/2014 05:45	0.331
29/09/2014 06:00	0.33
29/09/2014 06:15	0.329
29/09/2014 06:30	0.328
29/09/2014 06:45	0.326
29/09/2014 07:00	0.325
29/09/2014 07:15	0.324
29/09/2014 07:30	0.323
29/09/2014 07:45	0.322
29/09/2014 08:00	0.321
29/09/2014 08:15	0.32
29/09/2014 08:30	0.319
29/09/2014 08:45	0.318
29/09/2014 09:00	0.317
29/09/2014 09:15	0.316
29/09/2014 09:30	0.315
29/09/2014 09:45	0.315
29/09/2014 10:00	0.314
29/09/2014 10:15	0.314
29/09/2014 10:30	0.316
29/09/2014 10:45	0.317
29/09/2014 11:00	0.318
29/09/2014 11:15	0.32
29/09/2014 11:30	0.321
29/09/2014 11:45	0.322
29/09/2014 12:00	0.323
29/09/2014 12:15	0.324
29/09/2014 12:30	0.325
29/09/2014 12:45	0.326
29/09/2014 13:00	0.326
29/09/2014 13:15	0.327
29/09/2014 13:30	0.328
29/09/2014 13:45	0.328
29/09/2014 14:00	0.329
29/09/2014 14:15	0.33
29/09/2014 14:30	0.331
29/09/2014 14:45	0.331
29/09/2014 15:00	0.332

Date	Model input Water level (m AOD)
29/09/2014 15:15	0.333
29/09/2014 15:30	0.333
29/09/2014 15:45	0.334
29/09/2014 16:00	0.335
29/09/2014 16:15	0.335
29/09/2014 16:30	0.336
29/09/2014 16:45	0.336
29/09/2014 17:00	0.336
29/09/2014 17:15	0.336
29/09/2014 17:30	0.336
29/09/2014 17:45	0.335
29/09/2014 18:00	0.334
29/09/2014 18:15	0.333
29/09/2014 18:30	0.332
29/09/2014 18:45	0.331
29/09/2014 19:00	0.329
29/09/2014 19:15	0.328
29/09/2014 19:30	0.327
29/09/2014 19:45	0.326
29/09/2014 20:00	0.325
29/09/2014 20:15	0.324
29/09/2014 20:30	0.323
29/09/2014 20:45	0.322
29/09/2014 21:00	0.321
29/09/2014 21:15	0.32
29/09/2014 21:30	0.319
29/09/2014 21:45	0.318
29/09/2014 22:00	0.317
29/09/2014 22:15	0.316
29/09/2014 22:30	0.316
29/09/2014 22:45	0.315
29/09/2014 23:00	0.315
29/09/2014 23:15	0.316
29/09/2014 23:30	0.317
29/09/2014 23:45	0.319
30/09/2014 00:00	0.32
30/09/2014 00:15	0.322
30/09/2014 00:30	0.323
30/09/2014 00:45	0.324
30/09/2014 01:00	0.325
30/09/2014 01:15	0.326
30/09/2014 01:30	0.327
30/09/2014 01:45	0.328
30/09/2014 02:00	0.329
30/09/2014 02:15	0.33
30/09/2014 02:30	0.33
30/09/2014 02:45	0.331
30/09/2014 03:00	0.332
30/09/2014 03:15	0.333
30/09/2014 03:30	0.334
30/09/2014 03:45	0.334
30/09/2014 04:00	0.335
30/09/2014 04:15	0.336
30/09/2014 04:30	0.337
30/09/2014 04:45	0.337
30/09/2014 05:00	0.338
30/09/2014 05:15	0.338
30/09/2014 05:30	0.338
30/09/2014 05:45	0.337
30/09/2014 06:00	0.336

Date	Model input Water level (m AOD)
30/09/2014 06:15	0.336
30/09/2014 06:30	0.335
30/09/2014 06:45	0.334
30/09/2014 07:00	0.332
30/09/2014 07:15	0.331
30/09/2014 07:30	0.33
30/09/2014 07:45	0.329
30/09/2014 08:00	0.328
30/09/2014 08:15	0.327
30/09/2014 08:30	0.326
30/09/2014 08:45	0.325
30/09/2014 09:00	0.324
30/09/2014 09:15	0.323
30/09/2014 09:30	0.322
30/09/2014 09:45	0.321
30/09/2014 10:00	0.32
30/09/2014 10:15	0.319
30/09/2014 10:30	0.318
30/09/2014 10:45	0.317
30/09/2014 11:00	0.317
30/09/2014 11:15	0.317
30/09/2014 11:30	0.316
30/09/2014 11:45	0.317
30/09/2014 12:00	0.318
30/09/2014 12:15	0.32
30/09/2014 12:30	0.32
30/09/2014 12:45	0.321
30/09/2014 13:00	0.321
30/09/2014 13:15	0.323
30/09/2014 13:30	0.323
30/09/2014 13:45	0.324
30/09/2014 14:00	0.324
30/09/2014 14:15	0.324
30/09/2014 14:30	0.326
30/09/2014 14:45	0.326
30/09/2014 15:00	0.327
30/09/2014 15:15	0.328
30/09/2014 15:30	0.328
30/09/2014 15:45	0.329
30/09/2014 16:00	0.33
30/09/2014 16:15	0.33
30/09/2014 16:30	0.331
30/09/2014 16:45	0.332
30/09/2014 17:00	0.332
30/09/2014 17:15	0.333
30/09/2014 17:30	0.333
30/09/2014 17:45	0.333
30/09/2014 18:00	0.333
30/09/2014 18:15	0.332
30/09/2014 18:30	0.331
30/09/2014 18:45	0.33
30/09/2014 19:00	0.329
30/09/2014 19:15	0.328
30/09/2014 19:30	0.327
30/09/2014 19:45	0.325
30/09/2014 20:00	0.324
30/09/2014 20:15	0.323
30/09/2014 20:30	0.322
30/09/2014 20:45	0.321
30/09/2014 21:00	0.32

Date	Model input Water level (m AOD)
30/09/2014 21:15	0.319
30/09/2014 21:30	0.318
30/09/2014 21:45	0.317
30/09/2014 22:00	0.316
30/09/2014 22:15	0.315
30/09/2014 22:30	0.314
30/09/2014 22:45	0.314
30/09/2014 23:00	0.313
30/09/2014 23:15	0.312
30/09/2014 23:30	0.312
30/09/2014 23:45	0.312
01/10/2014 00:00	0.312
01/10/2014 00:15	0.313
01/10/2014 00:30	0.314
01/10/2014 00:45	0.315
01/10/2014 01:00	0.316
01/10/2014 01:15	0.316
01/10/2014 01:30	0.317
01/10/2014 01:45	0.318
01/10/2014 02:00	0.318
01/10/2014 02:15	0.319
01/10/2014 02:30	0.32
01/10/2014 02:45	0.321
01/10/2014 03:00	0.321
01/10/2014 03:15	0.322
01/10/2014 03:30	0.323
01/10/2014 03:45	0.324
01/10/2014 04:00	0.324
01/10/2014 04:15	0.325
01/10/2014 04:30	0.326
01/10/2014 04:45	0.327
01/10/2014 05:00	0.327
01/10/2014 05:15	0.328
01/10/2014 05:30	0.329
01/10/2014 05:45	0.329
01/10/2014 06:00	0.33
01/10/2014 06:15	0.329
01/10/2014 06:30	0.329
01/10/2014 06:45	0.329
01/10/2014 07:00	0.328
01/10/2014 07:15	0.327
01/10/2014 07:30	0.326
01/10/2014 07:45	0.325
01/10/2014 08:00	0.324
01/10/2014 08:15	0.322
01/10/2014 08:30	0.322
01/10/2014 08:45	0.32
01/10/2014 09:00	0.319
01/10/2014 09:15	0.318
01/10/2014 09:30	0.318
01/10/2014 09:45	0.316
01/10/2014 10:00	0.315
01/10/2014 10:15	0.314
01/10/2014 10:30	0.314
01/10/2014 10:45	0.312
01/10/2014 11:00	0.312
01/10/2014 11:15	0.311
01/10/2014 11:30	0.31
01/10/2014 11:45	0.31
01/10/2014 12:00	0.309

Date	Model input Water level (m AOD)
01/10/2014 12:15	0.308
01/10/2014 12:30	0.308
01/10/2014 12:45	0.309
01/10/2014 13:00	0.31
01/10/2014 13:15	0.311
01/10/2014 13:30	0.311
01/10/2014 13:45	0.312
01/10/2014 14:00	0.313
01/10/2014 14:15	0.313
01/10/2014 14:30	0.314
01/10/2014 14:45	0.314
01/10/2014 15:00	0.315
01/10/2014 15:15	0.316
01/10/2014 15:30	0.316
01/10/2014 15:45	0.317
01/10/2014 16:00	0.318
01/10/2014 16:15	0.318
01/10/2014 16:30	0.319
01/10/2014 16:45	0.32
01/10/2014 17:00	0.32
01/10/2014 17:15	0.321
01/10/2014 17:30	0.322
01/10/2014 17:45	0.323
01/10/2014 18:00	0.323
01/10/2014 18:15	0.324
01/10/2014 18:30	0.325
01/10/2014 18:45	0.325
01/10/2014 19:00	0.326
01/10/2014 19:15	0.326
01/10/2014 19:30	0.326
01/10/2014 19:45	0.325
01/10/2014 20:00	0.325
01/10/2014 20:15	0.324
01/10/2014 20:30	0.323
01/10/2014 20:45	0.322
01/10/2014 21:00	0.321
01/10/2014 21:15	0.32
01/10/2014 21:30	0.319
01/10/2014 21:45	0.318
01/10/2014 22:00	0.317
01/10/2014 22:15	0.316
01/10/2014 22:30	0.315
01/10/2014 22:45	0.314
01/10/2014 23:00	0.313
01/10/2014 23:15	0.312
01/10/2014 23:30	0.311
01/10/2014 23:45	0.311
02/10/2014 00:00	0.312
02/10/2014 00:15	0.313
02/10/2014 00:30	0.314
02/10/2014 00:45	0.315
02/10/2014 01:00	0.316
02/10/2014 01:15	0.317
02/10/2014 01:30	0.317
02/10/2014 01:45	0.318
02/10/2014 02:00	0.319
02/10/2014 02:15	0.32
02/10/2014 02:30	0.321
02/10/2014 02:45	0.321
02/10/2014 03:00	0.322

Date	Model input Water level (m AOD)
02/10/2014 03:15	0.323
02/10/2014 03:30	0.324
02/10/2014 03:45	0.324
02/10/2014 04:00	0.325
02/10/2014 04:15	0.326
02/10/2014 04:30	0.326
02/10/2014 04:45	0.327
02/10/2014 05:00	0.328
02/10/2014 05:15	0.328
02/10/2014 05:30	0.329
02/10/2014 05:45	0.33
02/10/2014 06:00	0.33
02/10/2014 06:15	0.331
02/10/2014 06:30	0.332
02/10/2014 06:45	0.332
02/10/2014 07:00	0.333
02/10/2014 07:15	0.333
02/10/2014 07:30	0.333
02/10/2014 07:45	0.333
02/10/2014 08:00	0.333
02/10/2014 08:15	0.332
02/10/2014 08:30	0.331
02/10/2014 08:45	0.33
02/10/2014 09:00	0.329
02/10/2014 09:15	0.327
02/10/2014 09:30	0.326
02/10/2014 09:45	0.325
02/10/2014 10:00	0.324
02/10/2014 10:15	0.323
02/10/2014 10:30	0.321
02/10/2014 10:45	0.32
02/10/2014 11:00	0.319
02/10/2014 11:15	0.318
02/10/2014 11:30	0.317
02/10/2014 11:45	0.316
02/10/2014 12:00	0.315
02/10/2014 12:15	0.314
02/10/2014 12:30	0.313
02/10/2014 12:45	0.313
02/10/2014 13:00	0.312
02/10/2014 13:15	0.311
02/10/2014 13:30	0.311
02/10/2014 13:45	0.312
02/10/2014 14:00	0.313
02/10/2014 14:15	0.314
02/10/2014 14:30	0.314
02/10/2014 14:45	0.316
02/10/2014 15:00	0.316
02/10/2014 15:15	0.317
02/10/2014 15:30	0.318
02/10/2014 15:45	0.318
02/10/2014 16:00	0.319
02/10/2014 16:15	0.32
02/10/2014 16:30	0.32
02/10/2014 16:45	0.321
02/10/2014 17:00	0.322
02/10/2014 17:15	0.322
02/10/2014 17:30	0.323
02/10/2014 17:45	0.324
02/10/2014 18:00	0.325

Date	Model input Water level (m AOD)
02/10/2014 18:15	0.325
02/10/2014 18:30	0.326
02/10/2014 18:45	0.327
02/10/2014 19:00	0.327
02/10/2014 19:15	0.328
02/10/2014 19:30	0.328
02/10/2014 19:45	0.329
02/10/2014 20:00	0.329
02/10/2014 20:15	0.329
02/10/2014 20:30	0.328
02/10/2014 20:45	0.327
02/10/2014 21:00	0.327
02/10/2014 21:15	0.326
02/10/2014 21:30	0.325
02/10/2014 21:45	0.324
02/10/2014 22:00	0.323
02/10/2014 22:15	0.321
02/10/2014 22:30	0.32
02/10/2014 22:45	0.319
02/10/2014 23:00	0.318
02/10/2014 23:15	0.317
02/10/2014 23:30	0.316
02/10/2014 23:45	0.315
03/10/2014 00:00	0.315
03/10/2014 00:15	0.314
03/10/2014 00:30	0.313
03/10/2014 00:45	0.312
03/10/2014 01:00	0.311
03/10/2014 01:15	0.311
03/10/2014 01:30	0.31
03/10/2014 01:45	0.31
03/10/2014 02:00	0.309
03/10/2014 02:15	0.309
03/10/2014 02:30	0.308
03/10/2014 02:45	0.308
03/10/2014 03:00	0.308
03/10/2014 03:15	0.308
03/10/2014 03:30	0.308
03/10/2014 03:45	0.308
03/10/2014 04:00	0.308
03/10/2014 04:15	0.308
03/10/2014 04:30	0.309
03/10/2014 04:45	0.309
03/10/2014 05:00	0.309
03/10/2014 05:15	0.31
03/10/2014 05:30	0.31
03/10/2014 05:45	0.311
03/10/2014 06:00	0.311
03/10/2014 06:15	0.312
03/10/2014 06:30	0.312
03/10/2014 06:45	0.313
03/10/2014 07:00	0.313
03/10/2014 07:15	0.314
03/10/2014 07:30	0.315
03/10/2014 07:45	0.315
03/10/2014 08:00	0.316
03/10/2014 08:15	0.316
03/10/2014 08:30	0.316
03/10/2014 08:45	0.316
03/10/2014 09:00	0.316

Date	Model input Water level (m AOD)
03/10/2014 09:15	0.316
03/10/2014 09:30	0.315
03/10/2014 09:45	0.315
03/10/2014 10:00	0.314
03/10/2014 10:15	0.313
03/10/2014 10:30	0.313
03/10/2014 10:45	0.312
03/10/2014 11:00	0.312
03/10/2014 11:15	0.311
03/10/2014 11:30	0.311
03/10/2014 11:45	0.31
03/10/2014 12:00	0.31
03/10/2014 12:15	0.308
03/10/2014 12:30	0.308
03/10/2014 12:45	0.307
03/10/2014 13:00	0.306
03/10/2014 13:15	0.306
03/10/2014 13:30	0.305
03/10/2014 13:45	0.305
03/10/2014 14:00	0.304
03/10/2014 14:15	0.304
03/10/2014 14:30	0.304
03/10/2014 14:45	0.304
03/10/2014 15:00	0.303
03/10/2014 15:15	0.303
03/10/2014 15:30	0.304
03/10/2014 15:45	0.304
03/10/2014 16:00	0.304
03/10/2014 16:15	0.305
03/10/2014 16:30	0.305
03/10/2014 16:45	0.306
03/10/2014 17:00	0.306
03/10/2014 17:15	0.307
03/10/2014 17:30	0.307
03/10/2014 17:45	0.308
03/10/2014 18:00	0.309
03/10/2014 18:15	0.309
03/10/2014 18:30	0.31
03/10/2014 18:45	0.311
03/10/2014 19:00	0.311
03/10/2014 19:15	0.312
03/10/2014 19:30	0.313
03/10/2014 19:45	0.314
03/10/2014 20:00	0.314
03/10/2014 20:15	0.315
03/10/2014 20:30	0.316
03/10/2014 20:45	0.316
03/10/2014 21:00	0.317
03/10/2014 21:15	0.318
03/10/2014 21:30	0.319
03/10/2014 21:45	0.319
03/10/2014 22:00	0.32
03/10/2014 22:15	0.321
03/10/2014 22:30	0.321
03/10/2014 22:45	0.322
03/10/2014 23:00	0.322
03/10/2014 23:15	0.322
03/10/2014 23:30	0.321
03/10/2014 23:45	0.321
04/10/2014 00:00	0.321

Date	Model input Water level (m AOD)
04/10/2014 00:15	0.32
04/10/2014 00:30	0.319
04/10/2014 00:45	0.319
04/10/2014 01:00	0.318
04/10/2014 01:15	0.318
04/10/2014 01:30	0.317
04/10/2014 01:45	0.317
04/10/2014 02:00	0.318
04/10/2014 02:15	0.319
04/10/2014 02:30	0.32
04/10/2014 02:45	0.321
04/10/2014 03:00	0.322
04/10/2014 03:15	0.323
04/10/2014 03:30	0.324
04/10/2014 03:45	0.325
04/10/2014 04:00	0.326
04/10/2014 04:15	0.327
04/10/2014 04:30	0.328
04/10/2014 04:45	0.329
04/10/2014 05:00	0.329
04/10/2014 05:15	0.33
04/10/2014 05:30	0.33
04/10/2014 05:45	0.331
04/10/2014 06:00	0.332
04/10/2014 06:15	0.333
04/10/2014 06:30	0.334
04/10/2014 06:45	0.334
04/10/2014 07:00	0.335
04/10/2014 07:15	0.336
04/10/2014 07:30	0.336
04/10/2014 07:45	0.336
04/10/2014 08:00	0.337
04/10/2014 08:15	0.338
04/10/2014 08:30	0.339
04/10/2014 08:45	0.34
04/10/2014 09:00	0.341
04/10/2014 09:15	0.341
04/10/2014 09:30	0.341
04/10/2014 09:45	0.341
04/10/2014 10:00	0.341
04/10/2014 10:15	0.34
04/10/2014 10:30	0.338
04/10/2014 10:45	0.338
04/10/2014 11:00	0.337
04/10/2014 11:15	0.335
04/10/2014 11:30	0.334
04/10/2014 11:45	0.333
04/10/2014 12:00	0.331
04/10/2014 12:15	0.329
04/10/2014 12:30	0.329
04/10/2014 12:45	0.328
04/10/2014 13:00	0.327
04/10/2014 13:15	0.325
04/10/2014 13:30	0.324
04/10/2014 13:45	0.323
04/10/2014 14:00	0.322
04/10/2014 14:15	0.321
04/10/2014 14:30	0.32
04/10/2014 14:45	0.319
04/10/2014 15:00	0.318

Date	Model input Water level (m AOD)
04/10/2014 15:15	0.317
04/10/2014 15:30	0.316
04/10/2014 15:45	0.316
04/10/2014 16:00	0.316
04/10/2014 16:15	0.316
04/10/2014 16:30	0.317
04/10/2014 16:45	0.318
04/10/2014 17:00	0.319
04/10/2014 17:15	0.32
04/10/2014 17:30	0.321
04/10/2014 17:45	0.321
04/10/2014 18:00	0.322
04/10/2014 18:15	0.323
04/10/2014 18:30	0.323
04/10/2014 18:45	0.324
04/10/2014 19:00	0.325
04/10/2014 19:15	0.326
04/10/2014 19:30	0.327
04/10/2014 19:45	0.327
04/10/2014 20:00	0.328
04/10/2014 20:15	0.329
04/10/2014 20:30	0.33
04/10/2014 20:45	0.331
04/10/2014 21:00	0.332
04/10/2014 21:15	0.333
04/10/2014 21:30	0.334
04/10/2014 21:45	0.335
04/10/2014 22:00	0.336
04/10/2014 22:15	0.337
04/10/2014 22:30	0.337
04/10/2014 22:45	0.339
04/10/2014 23:00	0.339
04/10/2014 23:15	0.34
04/10/2014 23:30	0.341
04/10/2014 23:45	0.341
05/10/2014 00:00	0.341
05/10/2014 00:15	0.341
05/10/2014 00:30	0.341
05/10/2014 00:45	0.34
05/10/2014 01:00	0.339
05/10/2014 01:15	0.339
05/10/2014 01:30	0.338
05/10/2014 01:45	0.337
05/10/2014 02:00	0.336
05/10/2014 02:15	0.336
05/10/2014 02:30	0.335
05/10/2014 02:45	0.334
05/10/2014 03:00	0.333
05/10/2014 03:15	0.333
05/10/2014 03:30	0.333
05/10/2014 03:45	0.334
05/10/2014 04:00	0.334
05/10/2014 04:15	0.335
05/10/2014 04:30	0.336
05/10/2014 04:45	0.336
05/10/2014 05:00	0.337
05/10/2014 05:15	0.338
05/10/2014 05:30	0.339
05/10/2014 05:45	0.34
05/10/2014 06:00	0.341

Date	Model input Water level (m AOD)
05/10/2014 06:15	0.341
05/10/2014 06:30	0.342
05/10/2014 06:45	0.343
05/10/2014 07:00	0.344
05/10/2014 07:15	0.345
05/10/2014 07:30	0.346
05/10/2014 07:45	0.346
05/10/2014 08:00	0.347
05/10/2014 08:15	0.348
05/10/2014 08:30	0.349
05/10/2014 08:45	0.349
05/10/2014 09:00	0.35
05/10/2014 09:15	0.351
05/10/2014 09:30	0.352
05/10/2014 09:45	0.352
05/10/2014 10:00	0.353
05/10/2014 10:15	0.354
05/10/2014 10:30	0.354
05/10/2014 10:45	0.355
05/10/2014 11:00	0.355
05/10/2014 11:15	0.355
05/10/2014 11:30	0.354
05/10/2014 11:45	0.353
05/10/2014 12:00	0.353
05/10/2014 12:15	0.351
05/10/2014 12:30	0.35
05/10/2014 12:45	0.349
05/10/2014 13:00	0.348
05/10/2014 13:15	0.346
05/10/2014 13:30	0.345
05/10/2014 13:45	0.344
05/10/2014 14:00	0.343
05/10/2014 14:15	0.341
05/10/2014 14:30	0.34
05/10/2014 14:45	0.339
05/10/2014 15:00	0.338
05/10/2014 15:15	0.337
05/10/2014 15:30	0.336
05/10/2014 15:45	0.335
05/10/2014 16:00	0.334
05/10/2014 16:15	0.333
05/10/2014 16:30	0.332
05/10/2014 16:45	0.332
05/10/2014 17:00	0.331
05/10/2014 17:15	0.33
05/10/2014 17:30	0.33
05/10/2014 17:45	0.33
05/10/2014 18:00	0.331
05/10/2014 18:15	0.331
05/10/2014 18:30	0.332
05/10/2014 18:45	0.332
05/10/2014 19:00	0.333
05/10/2014 19:15	0.334
05/10/2014 19:30	0.334
05/10/2014 19:45	0.335
05/10/2014 20:00	0.336
05/10/2014 20:15	0.336
05/10/2014 20:30	0.337
05/10/2014 20:45	0.338
05/10/2014 21:00	0.338

Date	Model input Water level (m AOD)
05/10/2014 21:15	0.339
05/10/2014 21:30	0.34
05/10/2014 21:45	0.34
05/10/2014 22:00	0.341
05/10/2014 22:15	0.342
05/10/2014 22:30	0.342
05/10/2014 22:45	0.343
05/10/2014 23:00	0.344
05/10/2014 23:15	0.345
05/10/2014 23:30	0.345
05/10/2014 23:45	0.346
06/10/2014 00:00	0.346
06/10/2014 00:15	0.345
06/10/2014 00:30	0.345
06/10/2014 00:45	0.344
06/10/2014 01:00	0.344
06/10/2014 01:15	0.343
06/10/2014 01:30	0.341
06/10/2014 01:45	0.341
06/10/2014 02:00	0.34
06/10/2014 02:15	0.339
06/10/2014 02:30	0.338
06/10/2014 02:45	0.337
06/10/2014 03:00	0.336
06/10/2014 03:15	0.335
06/10/2014 03:30	0.334
06/10/2014 03:45	0.333
06/10/2014 04:00	0.333
06/10/2014 04:15	0.331
06/10/2014 04:30	0.331
06/10/2014 04:45	0.33
06/10/2014 05:00	0.33
06/10/2014 05:15	0.329
06/10/2014 05:30	0.33
06/10/2014 05:45	0.33
06/10/2014 06:00	0.33
06/10/2014 06:15	0.331
06/10/2014 06:30	0.331
06/10/2014 06:45	0.331
06/10/2014 07:00	0.331
06/10/2014 07:15	0.332
06/10/2014 07:30	0.333
06/10/2014 07:45	0.333
06/10/2014 08:00	0.333
06/10/2014 08:15	0.334
06/10/2014 08:30	0.334
06/10/2014 08:45	0.335
06/10/2014 09:00	0.336
06/10/2014 09:15	0.336
06/10/2014 09:30	0.337
06/10/2014 09:45	0.338
06/10/2014 10:00	0.338
06/10/2014 10:15	0.338
06/10/2014 10:30	0.34
06/10/2014 10:45	0.341
06/10/2014 11:00	0.341
06/10/2014 11:15	0.341
06/10/2014 11:30	0.342
06/10/2014 11:45	0.342
06/10/2014 12:00	0.34

Date	Model input Water level (m AOD)
06/10/2014 12:15	0.341
06/10/2014 12:30	0.339
06/10/2014 12:45	0.338
06/10/2014 13:00	0.338
06/10/2014 13:15	0.336
06/10/2014 13:30	0.335
06/10/2014 13:45	0.334
06/10/2014 14:00	0.333
06/10/2014 14:15	0.332
06/10/2014 14:30	0.332
06/10/2014 14:45	0.33
06/10/2014 15:00	0.329
06/10/2014 15:15	0.328
06/10/2014 15:30	0.328
06/10/2014 15:45	0.326
06/10/2014 16:00	0.326
06/10/2014 16:15	0.325
06/10/2014 16:30	0.325
06/10/2014 16:45	0.324
06/10/2014 17:00	0.324
06/10/2014 17:15	0.323
06/10/2014 17:30	0.322
06/10/2014 17:45	0.322
06/10/2014 18:00	0.321
06/10/2014 18:15	0.321
06/10/2014 18:30	0.321
06/10/2014 18:45	0.321
06/10/2014 19:00	0.321
06/10/2014 19:15	0.32
06/10/2014 19:30	0.32
06/10/2014 19:45	0.32
06/10/2014 20:00	0.321
06/10/2014 20:15	0.32
06/10/2014 20:30	0.321
06/10/2014 20:45	0.321
06/10/2014 21:00	0.322
06/10/2014 21:15	0.321
06/10/2014 21:30	0.322
06/10/2014 21:45	0.323
06/10/2014 22:00	0.323
06/10/2014 22:15	0.323
06/10/2014 22:30	0.323
06/10/2014 22:45	0.324
06/10/2014 23:00	0.325
06/10/2014 23:15	0.325
06/10/2014 23:30	0.326
06/10/2014 23:45	0.327
07/10/2014 00:00	0.327
07/10/2014 00:15	0.328
07/10/2014 00:30	0.328
07/10/2014 00:45	0.327
07/10/2014 01:00	0.327
07/10/2014 01:15	0.327
07/10/2014 01:30	0.327
07/10/2014 01:45	0.327
07/10/2014 02:00	0.327
07/10/2014 02:15	0.327
07/10/2014 02:30	0.326
07/10/2014 02:45	0.326
07/10/2014 03:00	0.326

Date	Model input Water level (m AOD)
07/10/2014 03:15	0.326
07/10/2014 03:30	0.326
07/10/2014 03:45	0.325
07/10/2014 04:00	0.325
07/10/2014 04:15	0.325
07/10/2014 04:30	0.325
07/10/2014 04:45	0.325
07/10/2014 05:00	0.325
07/10/2014 05:15	0.325
07/10/2014 05:30	0.325
07/10/2014 05:45	0.325
07/10/2014 06:00	0.326
07/10/2014 06:15	0.326
07/10/2014 06:30	0.326
07/10/2014 06:45	0.326
07/10/2014 07:00	0.327
07/10/2014 07:15	0.328
07/10/2014 07:30	0.329
07/10/2014 07:45	0.329
07/10/2014 08:00	0.33
07/10/2014 08:15	0.331
07/10/2014 08:30	0.331
07/10/2014 08:45	0.333
07/10/2014 09:00	0.333
07/10/2014 09:15	0.333
07/10/2014 09:30	0.334
07/10/2014 09:45	0.334
07/10/2014 10:00	0.335
07/10/2014 10:15	0.335
07/10/2014 10:30	0.338
07/10/2014 10:45	0.338
07/10/2014 11:00	0.338
07/10/2014 11:15	0.34
07/10/2014 11:30	0.341
07/10/2014 11:45	0.341
07/10/2014 12:00	0.342
07/10/2014 12:15	0.342
07/10/2014 12:30	0.343
07/10/2014 12:45	0.343
07/10/2014 13:00	0.344
07/10/2014 13:15	0.344
07/10/2014 13:30	0.344
07/10/2014 13:45	0.343
07/10/2014 14:00	0.343
07/10/2014 14:15	0.342
07/10/2014 14:30	0.342
07/10/2014 14:45	0.341
07/10/2014 15:00	0.34
07/10/2014 15:15	0.34
07/10/2014 15:30	0.339
07/10/2014 15:45	0.338
07/10/2014 16:00	0.337
07/10/2014 16:15	0.337
07/10/2014 16:30	0.336
07/10/2014 16:45	0.335
07/10/2014 17:00	0.335
07/10/2014 17:15	0.334
07/10/2014 17:30	0.334
07/10/2014 17:45	0.333
07/10/2014 18:00	0.333

Date	Model input Water level (m AOD)
07/10/2014 18:15	0.332
07/10/2014 18:30	0.332
07/10/2014 18:45	0.332
07/10/2014 19:00	0.331
07/10/2014 19:15	0.331
07/10/2014 19:30	0.331
07/10/2014 19:45	0.33
07/10/2014 20:00	0.33
07/10/2014 20:15	0.331
07/10/2014 20:30	0.33
07/10/2014 20:45	0.33
07/10/2014 21:00	0.331
07/10/2014 21:15	0.331
07/10/2014 21:30	0.331
07/10/2014 21:45	0.331
07/10/2014 22:00	0.332
07/10/2014 22:15	0.332
07/10/2014 22:30	0.332
07/10/2014 22:45	0.333
07/10/2014 23:00	0.333
07/10/2014 23:15	0.334
07/10/2014 23:30	0.334
07/10/2014 23:45	0.335
08/10/2014 00:00	0.335
08/10/2014 00:15	0.336
08/10/2014 00:30	0.336
08/10/2014 00:45	0.337
08/10/2014 01:00	0.338
08/10/2014 01:15	0.338
08/10/2014 01:30	0.338
08/10/2014 01:45	0.339
08/10/2014 02:00	0.339
08/10/2014 02:15	0.338
08/10/2014 02:30	0.338
08/10/2014 02:45	0.338
08/10/2014 03:00	0.337
08/10/2014 03:15	0.337
08/10/2014 03:30	0.336
08/10/2014 03:45	0.335
08/10/2014 04:00	0.335
08/10/2014 04:15	0.334
08/10/2014 04:30	0.333
08/10/2014 04:45	0.333
08/10/2014 05:00	0.333
08/10/2014 05:15	0.332
08/10/2014 05:30	0.332
08/10/2014 05:45	0.331
08/10/2014 06:00	0.331
08/10/2014 06:15	0.33
08/10/2014 06:30	0.33
08/10/2014 06:45	0.33
08/10/2014 07:00	0.33
08/10/2014 07:15	0.33
08/10/2014 07:30	0.33
08/10/2014 07:45	0.33
08/10/2014 08:00	0.33
08/10/2014 08:15	0.33
08/10/2014 08:30	0.331
08/10/2014 08:45	0.331
08/10/2014 09:00	0.332

Date	Model input Water level (m AOD)
08/10/2014 09:15	0.333
08/10/2014 09:30	0.333
08/10/2014 09:45	0.335
08/10/2014 10:00	0.336
08/10/2014 10:15	0.339
08/10/2014 10:30	0.342
08/10/2014 10:45	0.346
08/10/2014 11:00	0.35
08/10/2014 11:15	0.352
08/10/2014 11:30	0.355
08/10/2014 11:45	0.36
08/10/2014 12:00	0.363
08/10/2014 12:15	0.366
08/10/2014 12:30	0.37
08/10/2014 12:45	0.373
08/10/2014 13:00	0.375
08/10/2014 13:15	0.378
08/10/2014 13:30	0.381
08/10/2014 13:45	0.383
08/10/2014 14:00	0.385
08/10/2014 14:15	0.387
08/10/2014 14:30	0.388
08/10/2014 14:45	0.389
08/10/2014 15:00	0.392
08/10/2014 15:15	0.393
08/10/2014 15:30	0.395
08/10/2014 15:45	0.396
08/10/2014 16:00	0.398
08/10/2014 16:15	0.4
08/10/2014 16:30	0.402
08/10/2014 16:45	0.405
08/10/2014 17:00	0.406
08/10/2014 17:15	0.408
08/10/2014 17:30	0.409
08/10/2014 17:45	0.41
08/10/2014 18:00	0.412
08/10/2014 18:15	0.414
08/10/2014 18:30	0.415
08/10/2014 18:45	0.416
08/10/2014 19:00	0.417
08/10/2014 19:15	0.418
08/10/2014 19:30	0.42
08/10/2014 19:45	0.421
08/10/2014 20:00	0.421
08/10/2014 20:15	0.422
08/10/2014 20:30	0.423
08/10/2014 20:45	0.424
08/10/2014 21:00	0.425
08/10/2014 21:15	0.426
08/10/2014 21:30	0.427
08/10/2014 21:45	0.428
08/10/2014 22:00	0.429
08/10/2014 22:15	0.43
08/10/2014 22:30	0.431
08/10/2014 22:45	0.432
08/10/2014 23:00	0.433
08/10/2014 23:15	0.434
08/10/2014 23:30	0.435
08/10/2014 23:45	0.436
09/10/2014 00:00	0.437

Date	Model input Water level (m AOD)
09/10/2014 00:15	0.438
09/10/2014 00:30	0.439
09/10/2014 00:45	0.44
09/10/2014 01:00	0.441
09/10/2014 01:15	0.442
09/10/2014 01:30	0.443
09/10/2014 01:45	0.444
09/10/2014 02:00	0.445
09/10/2014 02:15	0.445
09/10/2014 02:30	0.445
09/10/2014 02:45	0.446
09/10/2014 03:00	0.445
09/10/2014 03:15	0.445
09/10/2014 03:30	0.444
09/10/2014 03:45	0.444
09/10/2014 04:00	0.443
09/10/2014 04:15	0.443
09/10/2014 04:30	0.442
09/10/2014 04:45	0.441
09/10/2014 05:00	0.44
09/10/2014 05:15	0.44
09/10/2014 05:30	0.439
09/10/2014 05:45	0.439
09/10/2014 06:00	0.438
09/10/2014 06:15	0.437
09/10/2014 06:30	0.437
09/10/2014 06:45	0.437
09/10/2014 07:00	0.436
09/10/2014 07:15	0.437
09/10/2014 07:30	0.437
09/10/2014 07:45	0.438
09/10/2014 08:00	0.439
09/10/2014 08:15	0.439
09/10/2014 08:30	0.439
09/10/2014 08:45	0.441
09/10/2014 09:00	0.442
09/10/2014 09:15	0.443
09/10/2014 09:30	0.443
09/10/2014 09:45	0.444
09/10/2014 10:00	0.444
09/10/2014 10:15	0.447
09/10/2014 10:30	0.447
09/10/2014 10:45	0.447
09/10/2014 11:00	0.448
09/10/2014 11:15	0.448
09/10/2014 11:30	0.448
09/10/2014 11:45	0.449
09/10/2014 12:00	0.448
09/10/2014 12:15	0.449
09/10/2014 12:30	0.452
09/10/2014 12:45	0.452
09/10/2014 13:00	0.452
09/10/2014 13:15	0.452
09/10/2014 13:30	0.454
09/10/2014 13:45	0.453
09/10/2014 14:00	0.453
09/10/2014 14:15	0.452
09/10/2014 14:30	0.452
09/10/2014 14:45	0.45
09/10/2014 15:00	0.449

Date	Model input Water level (m AOD)
09/10/2014 15:15	0.449
09/10/2014 15:30	0.447
09/10/2014 15:45	0.446
09/10/2014 16:00	0.442
09/10/2014 16:15	0.443
09/10/2014 16:30	0.442
09/10/2014 16:45	0.441
09/10/2014 17:00	0.439
09/10/2014 17:15	0.438
09/10/2014 17:30	0.438
09/10/2014 17:45	0.436
09/10/2014 18:00	0.435
09/10/2014 18:15	0.434
09/10/2014 18:30	0.432
09/10/2014 18:45	0.432
09/10/2014 19:00	0.431
09/10/2014 19:15	0.43
09/10/2014 19:30	0.43
09/10/2014 19:45	0.428
09/10/2014 20:00	0.428
09/10/2014 20:15	0.428
09/10/2014 20:30	0.427
09/10/2014 20:45	0.427
09/10/2014 21:00	0.428
09/10/2014 21:15	0.428
09/10/2014 21:30	0.428
09/10/2014 21:45	0.428
09/10/2014 22:00	0.428
09/10/2014 22:15	0.429
09/10/2014 22:30	0.43
09/10/2014 22:45	0.43
09/10/2014 23:00	0.431
09/10/2014 23:15	0.432
09/10/2014 23:30	0.433
09/10/2014 23:45	0.433
10/10/2014 00:00	0.434
10/10/2014 00:15	0.435
10/10/2014 00:30	0.435
10/10/2014 00:45	0.436
10/10/2014 01:00	0.437
10/10/2014 01:15	0.438
10/10/2014 01:30	0.438
10/10/2014 01:45	0.438
10/10/2014 02:00	0.439
10/10/2014 02:15	0.44
10/10/2014 02:30	0.44
10/10/2014 02:45	0.44
10/10/2014 03:00	0.439
10/10/2014 03:15	0.438
10/10/2014 03:30	0.437
10/10/2014 03:45	0.436
10/10/2014 04:00	0.435
10/10/2014 04:15	0.434
10/10/2014 04:30	0.433
10/10/2014 04:45	0.431
10/10/2014 05:00	0.43
10/10/2014 05:15	0.429
10/10/2014 05:30	0.428
10/10/2014 05:45	0.427
10/10/2014 06:00	0.426

Date	Model input Water level (m AOD)
10/10/2014 06:15	0.425
10/10/2014 06:30	0.424
10/10/2014 06:45	0.423
10/10/2014 07:00	0.422
10/10/2014 07:15	0.421
10/10/2014 07:30	0.42
10/10/2014 07:45	0.42
10/10/2014 08:00	0.421
10/10/2014 08:15	0.421
10/10/2014 08:30	0.421
10/10/2014 08:45	0.422
10/10/2014 09:00	0.423
10/10/2014 09:15	0.423
10/10/2014 09:30	0.424
10/10/2014 09:45	0.424
10/10/2014 10:00	0.425
10/10/2014 10:15	0.425
10/10/2014 10:30	0.426
10/10/2014 10:45	0.427
10/10/2014 11:00	0.428
10/10/2014 11:15	0.429
10/10/2014 11:30	0.429
10/10/2014 11:45	0.429
10/10/2014 12:00	0.429
10/10/2014 12:15	0.431
10/10/2014 12:30	0.43
10/10/2014 12:45	0.431
10/10/2014 13:00	0.431
10/10/2014 13:15	0.432
10/10/2014 13:30	0.432
10/10/2014 13:45	0.432
10/10/2014 14:00	0.432
10/10/2014 14:15	0.433
10/10/2014 14:30	0.434
10/10/2014 14:45	0.434
10/10/2014 15:00	0.434
10/10/2014 15:15	0.434
10/10/2014 15:30	0.433
10/10/2014 15:45	0.431
10/10/2014 16:00	0.43
10/10/2014 16:15	0.429
10/10/2014 16:30	0.427
10/10/2014 16:45	0.426
10/10/2014 17:00	0.424
10/10/2014 17:15	0.423
10/10/2014 17:30	0.421
10/10/2014 17:45	0.42
10/10/2014 18:00	0.418
10/10/2014 18:15	0.417
10/10/2014 18:30	0.416
10/10/2014 18:45	0.414
10/10/2014 19:00	0.414
10/10/2014 19:15	0.412
10/10/2014 19:30	0.411
10/10/2014 19:45	0.41
10/10/2014 20:00	0.409
10/10/2014 20:15	0.408
10/10/2014 20:30	0.407
10/10/2014 20:45	0.407
10/10/2014 21:00	0.406

Date	Model input Water level (m AOD)
10/10/2014 21:15	0.406
10/10/2014 21:30	0.406
10/10/2014 21:45	0.406
10/10/2014 22:00	0.407
10/10/2014 22:15	0.408
10/10/2014 22:30	0.409
10/10/2014 22:45	0.41
10/10/2014 23:00	0.411
10/10/2014 23:15	0.412
10/10/2014 23:30	0.412
10/10/2014 23:45	0.413
11/10/2014 00:00	0.414
11/10/2014 00:15	0.415
11/10/2014 00:30	0.415
11/10/2014 00:45	0.416
11/10/2014 01:00	0.417
11/10/2014 01:15	0.417
11/10/2014 01:30	0.418
11/10/2014 01:45	0.418
11/10/2014 02:00	0.419
11/10/2014 02:15	0.419
11/10/2014 02:30	0.42
11/10/2014 02:45	0.42
11/10/2014 03:00	0.421
11/10/2014 03:15	0.421
11/10/2014 03:30	0.42
11/10/2014 03:45	0.419
11/10/2014 04:00	0.419
11/10/2014 04:15	0.417
11/10/2014 04:30	0.416
11/10/2014 04:45	0.415
11/10/2014 05:00	0.413
11/10/2014 05:15	0.412
11/10/2014 05:30	0.41
11/10/2014 05:45	0.409
11/10/2014 06:00	0.408
11/10/2014 06:15	0.406
11/10/2014 06:30	0.405
11/10/2014 06:45	0.404
11/10/2014 07:00	0.403
11/10/2014 07:15	0.402
11/10/2014 07:30	0.401
11/10/2014 07:45	0.4
11/10/2014 08:00	0.399
11/10/2014 08:15	0.398
11/10/2014 08:30	0.398
11/10/2014 08:45	0.397
11/10/2014 09:00	0.398
11/10/2014 09:15	0.398
11/10/2014 09:30	0.399
11/10/2014 09:45	0.4
11/10/2014 10:00	0.401
11/10/2014 10:15	0.402
11/10/2014 10:30	0.402
11/10/2014 10:45	0.403
11/10/2014 11:00	0.404
11/10/2014 11:15	0.404
11/10/2014 11:30	0.405
11/10/2014 11:45	0.406
11/10/2014 12:00	0.407

Date	Model input Water level (m AOD)
11/10/2014 12:15	0.407
11/10/2014 12:30	0.408
11/10/2014 12:45	0.408
11/10/2014 13:00	0.409
11/10/2014 13:15	0.409
11/10/2014 13:30	0.409
11/10/2014 13:45	0.41
11/10/2014 14:00	0.41
11/10/2014 14:15	0.411
11/10/2014 14:30	0.412
11/10/2014 14:45	0.412
11/10/2014 15:00	0.412
11/10/2014 15:15	0.413
11/10/2014 15:30	0.414
11/10/2014 15:45	0.414
11/10/2014 16:00	0.413
11/10/2014 16:15	0.413
11/10/2014 16:30	0.411
11/10/2014 16:45	0.41
11/10/2014 17:00	0.409
11/10/2014 17:15	0.407
11/10/2014 17:30	0.406
11/10/2014 17:45	0.404
11/10/2014 18:00	0.403
11/10/2014 18:15	0.402
11/10/2014 18:30	0.4
11/10/2014 18:45	0.399
11/10/2014 19:00	0.398
11/10/2014 19:15	0.396
11/10/2014 19:30	0.395
11/10/2014 19:45	0.394
11/10/2014 20:00	0.393
11/10/2014 20:15	0.392
11/10/2014 20:30	0.391
11/10/2014 20:45	0.39
11/10/2014 21:00	0.389
11/10/2014 21:15	0.388
11/10/2014 21:30	0.387
11/10/2014 21:45	0.387
11/10/2014 22:00	0.387
11/10/2014 22:15	0.388
11/10/2014 22:30	0.389
11/10/2014 22:45	0.39
11/10/2014 23:00	0.39
11/10/2014 23:15	0.391
11/10/2014 23:30	0.392
11/10/2014 23:45	0.393
12/10/2014 00:00	0.394
12/10/2014 00:15	0.395
12/10/2014 00:30	0.395
12/10/2014 00:45	0.396
12/10/2014 01:00	0.397
12/10/2014 01:15	0.398
12/10/2014 01:30	0.398
12/10/2014 01:45	0.399
12/10/2014 02:00	0.4
12/10/2014 02:15	0.4
12/10/2014 02:30	0.401
12/10/2014 02:45	0.401
12/10/2014 03:00	0.402

Date	Model input Water level (m AOD)
12/10/2014 03:15	0.403
12/10/2014 03:30	0.403
12/10/2014 03:45	0.404
12/10/2014 04:00	0.404
12/10/2014 04:15	0.404
12/10/2014 04:30	0.403
12/10/2014 04:45	0.402
12/10/2014 05:00	0.401
12/10/2014 05:15	0.4
12/10/2014 05:30	0.399
12/10/2014 05:45	0.397
12/10/2014 06:00	0.396
12/10/2014 06:15	0.395
12/10/2014 06:30	0.394
12/10/2014 06:45	0.392
12/10/2014 07:00	0.391
12/10/2014 07:15	0.39
12/10/2014 07:30	0.389
12/10/2014 07:45	0.388
12/10/2014 08:00	0.387
12/10/2014 08:15	0.386
12/10/2014 08:30	0.385
12/10/2014 08:45	0.384
12/10/2014 09:00	0.383
12/10/2014 09:15	0.382
12/10/2014 09:30	0.382
12/10/2014 09:45	0.382
12/10/2014 10:00	0.382
12/10/2014 10:15	0.383
12/10/2014 10:30	0.383
12/10/2014 10:45	0.384
12/10/2014 11:00	0.385
12/10/2014 11:15	0.385
12/10/2014 11:30	0.386
12/10/2014 11:45	0.387
12/10/2014 12:00	0.387
12/10/2014 12:15	0.388
12/10/2014 12:30	0.389
12/10/2014 12:45	0.39
12/10/2014 13:00	0.391
12/10/2014 13:15	0.391
12/10/2014 13:30	0.392
12/10/2014 13:45	0.392
12/10/2014 14:00	0.393
12/10/2014 14:15	0.394
12/10/2014 14:30	0.394
12/10/2014 14:45	0.395
12/10/2014 15:00	0.395
12/10/2014 15:15	0.396
12/10/2014 15:30	0.396
12/10/2014 15:45	0.397
12/10/2014 16:00	0.397
12/10/2014 16:15	0.398
12/10/2014 16:30	0.398
12/10/2014 16:45	0.397
12/10/2014 17:00	0.397
12/10/2014 17:15	0.396
12/10/2014 17:30	0.395
12/10/2014 17:45	0.394
12/10/2014 18:00	0.392

Date	Model input Water level (m AOD)
12/10/2014 18:15	0.392
12/10/2014 18:30	0.39
12/10/2014 18:45	0.389
12/10/2014 19:00	0.387
12/10/2014 19:15	0.386
12/10/2014 19:30	0.386
12/10/2014 19:45	0.385
12/10/2014 20:00	0.384
12/10/2014 20:15	0.384
12/10/2014 20:30	0.383
12/10/2014 20:45	0.383
12/10/2014 21:00	0.382
12/10/2014 21:15	0.382
12/10/2014 21:30	0.383
12/10/2014 21:45	0.382
12/10/2014 22:00	0.382
12/10/2014 22:15	0.382
12/10/2014 22:30	0.383
12/10/2014 22:45	0.383
12/10/2014 23:00	0.384
12/10/2014 23:15	0.385
12/10/2014 23:30	0.385
12/10/2014 23:45	0.386
13/10/2014 00:00	0.387
13/10/2014 00:15	0.387
13/10/2014 00:30	0.388
13/10/2014 00:45	0.39
13/10/2014 01:00	0.39
13/10/2014 01:15	0.391
13/10/2014 01:30	0.392
13/10/2014 01:45	0.393
13/10/2014 02:00	0.394
13/10/2014 02:15	0.395
13/10/2014 02:30	0.397
13/10/2014 02:45	0.398
13/10/2014 03:00	0.399
13/10/2014 03:15	0.4
13/10/2014 03:30	0.401
13/10/2014 03:45	0.402
13/10/2014 04:00	0.404
13/10/2014 04:15	0.407
13/10/2014 04:30	0.409
13/10/2014 04:45	0.411
13/10/2014 05:00	0.412
13/10/2014 05:15	0.413
13/10/2014 05:30	0.414
13/10/2014 05:45	0.415
13/10/2014 06:00	0.414
13/10/2014 06:15	0.414
13/10/2014 06:30	0.413
13/10/2014 06:45	0.414
13/10/2014 07:00	0.417
13/10/2014 07:15	0.419
13/10/2014 07:30	0.421
13/10/2014 07:45	0.421
13/10/2014 08:00	0.422
13/10/2014 08:15	0.423
13/10/2014 08:30	0.424
13/10/2014 08:45	0.425
13/10/2014 09:00	0.427

Date	Model input Water level (m AOD)
13/10/2014 09:15	0.428
13/10/2014 09:30	0.43
13/10/2014 09:45	0.432
13/10/2014 10:00	0.435
13/10/2014 10:15	0.437
13/10/2014 10:30	0.44
13/10/2014 10:45	0.443
13/10/2014 11:00	0.445
13/10/2014 11:15	0.449
13/10/2014 11:30	0.452
13/10/2014 11:45	0.456
13/10/2014 12:00	0.46
13/10/2014 12:15	0.463
13/10/2014 12:30	0.466
13/10/2014 12:45	0.47
13/10/2014 13:00	0.473
13/10/2014 13:15	0.477
13/10/2014 13:30	0.48
13/10/2014 13:45	0.484
13/10/2014 14:00	0.487
13/10/2014 14:15	0.49
13/10/2014 14:30	0.493
13/10/2014 14:45	0.496
13/10/2014 15:00	0.499
13/10/2014 15:15	0.501
13/10/2014 15:30	0.504
13/10/2014 15:45	0.507
13/10/2014 16:00	0.509
13/10/2014 16:15	0.51
13/10/2014 16:30	0.512
13/10/2014 16:45	0.514
13/10/2014 17:00	0.516
13/10/2014 17:15	0.518
13/10/2014 17:30	0.519
13/10/2014 17:45	0.519
13/10/2014 18:00	0.519
13/10/2014 18:15	0.519
13/10/2014 18:30	0.519
13/10/2014 18:45	0.519
13/10/2014 19:00	0.518
13/10/2014 19:15	0.518
13/10/2014 19:30	0.518
13/10/2014 19:45	0.518
13/10/2014 20:00	0.517
13/10/2014 20:15	0.517
13/10/2014 20:30	0.516
13/10/2014 20:45	0.516
13/10/2014 21:00	0.516
13/10/2014 21:15	0.515
13/10/2014 21:30	0.515
13/10/2014 21:45	0.515
13/10/2014 22:00	0.515
13/10/2014 22:15	0.515
13/10/2014 22:30	0.516
13/10/2014 22:45	0.517
13/10/2014 23:00	0.518
13/10/2014 23:15	0.519
13/10/2014 23:30	0.52
13/10/2014 23:45	0.522
14/10/2014 00:00	0.523

Date	Model input Water level (m AOD)
14/10/2014 00:15	0.524
14/10/2014 00:30	0.526
14/10/2014 00:45	0.527
14/10/2014 01:00	0.529
14/10/2014 01:15	0.53
14/10/2014 01:30	0.531
14/10/2014 01:45	0.532
14/10/2014 02:00	0.533
14/10/2014 02:15	0.535
14/10/2014 02:30	0.536
14/10/2014 02:45	0.537
14/10/2014 03:00	0.538
14/10/2014 03:15	0.539
14/10/2014 03:30	0.54
14/10/2014 03:45	0.541
14/10/2014 04:00	0.542
14/10/2014 04:15	0.543
14/10/2014 04:30	0.544
14/10/2014 04:45	0.544
14/10/2014 05:00	0.545
14/10/2014 05:15	0.545
14/10/2014 05:30	0.545
14/10/2014 05:45	0.544
14/10/2014 06:00	0.543
14/10/2014 06:15	0.541
14/10/2014 06:30	0.54
14/10/2014 06:45	0.538
14/10/2014 07:00	0.537
14/10/2014 07:15	0.536
14/10/2014 07:30	0.535
14/10/2014 07:45	0.533
14/10/2014 08:00	0.532
14/10/2014 08:15	0.531
14/10/2014 08:30	0.53
14/10/2014 08:45	0.529
14/10/2014 09:00	0.528
14/10/2014 09:15	0.527
14/10/2014 09:30	0.526
14/10/2014 09:45	0.526
14/10/2014 10:00	0.525
14/10/2014 10:15	0.524
14/10/2014 10:30	0.524
14/10/2014 10:45	0.523
14/10/2014 11:00	0.523
14/10/2014 11:15	0.523
14/10/2014 11:30	0.523
14/10/2014 11:45	0.524
14/10/2014 12:00	0.527
14/10/2014 12:15	0.531
14/10/2014 12:30	0.534
14/10/2014 12:45	0.537
14/10/2014 13:00	0.539
14/10/2014 13:15	0.541
14/10/2014 13:30	0.542
14/10/2014 13:45	0.544
14/10/2014 14:00	0.545
14/10/2014 14:15	0.545
14/10/2014 14:30	0.546
14/10/2014 14:45	0.547
14/10/2014 15:00	0.548

Date	Model input Water level (m AOD)
14/10/2014 15:15	0.548
14/10/2014 15:30	0.549
14/10/2014 15:45	0.55
14/10/2014 16:00	0.55
14/10/2014 16:15	0.551
14/10/2014 16:30	0.551
14/10/2014 16:45	0.552
14/10/2014 17:00	0.552
14/10/2014 17:15	0.553
14/10/2014 17:30	0.553
14/10/2014 17:45	0.552
14/10/2014 18:00	0.551
14/10/2014 18:15	0.55
14/10/2014 18:30	0.548
14/10/2014 18:45	0.547
14/10/2014 19:00	0.545
14/10/2014 19:15	0.543
14/10/2014 19:30	0.541
14/10/2014 19:45	0.54
14/10/2014 20:00	0.538
14/10/2014 20:15	0.537
14/10/2014 20:30	0.535
14/10/2014 20:45	0.534
14/10/2014 21:00	0.533
14/10/2014 21:15	0.532
14/10/2014 21:30	0.531
14/10/2014 21:45	0.53
14/10/2014 22:00	0.529
14/10/2014 22:15	0.528
14/10/2014 22:30	0.527
14/10/2014 22:45	0.526
14/10/2014 23:00	0.526
14/10/2014 23:15	0.526
14/10/2014 23:30	0.527
14/10/2014 23:45	0.529
15/10/2014 00:00	0.532
15/10/2014 00:15	0.536
15/10/2014 00:30	0.542
15/10/2014 00:45	0.545
15/10/2014 01:00	0.548
15/10/2014 01:15	0.549
15/10/2014 01:30	0.55
15/10/2014 01:45	0.551
15/10/2014 02:00	0.551
15/10/2014 02:15	0.552
15/10/2014 02:30	0.552
15/10/2014 02:45	0.553
15/10/2014 03:00	0.553
15/10/2014 03:15	0.554
15/10/2014 03:30	0.554
15/10/2014 03:45	0.554
15/10/2014 04:00	0.554
15/10/2014 04:15	0.555
15/10/2014 04:30	0.555
15/10/2014 04:45	0.556
15/10/2014 05:00	0.556
15/10/2014 05:15	0.556
15/10/2014 05:30	0.557
15/10/2014 05:45	0.556
15/10/2014 06:00	0.556

Date	Model input Water level (m AOD)
15/10/2014 06:15	0.554
15/10/2014 06:30	0.553
15/10/2014 06:45	0.551
15/10/2014 07:00	0.549
15/10/2014 07:15	0.547
15/10/2014 07:30	0.545
15/10/2014 07:45	0.543
15/10/2014 08:00	0.541
15/10/2014 08:15	0.539
15/10/2014 08:30	0.538
15/10/2014 08:45	0.536
15/10/2014 09:00	0.534
15/10/2014 09:15	0.533
15/10/2014 09:30	0.532
15/10/2014 09:45	0.53
15/10/2014 10:00	0.529
15/10/2014 10:15	0.528
15/10/2014 10:30	0.527
15/10/2014 10:45	0.526
15/10/2014 11:00	0.525
15/10/2014 11:15	0.524
15/10/2014 11:30	0.523
15/10/2014 11:45	0.522
15/10/2014 12:00	0.522
15/10/2014 12:15	0.521
15/10/2014 12:30	0.521
15/10/2014 12:45	0.522
15/10/2014 13:00	0.523
15/10/2014 13:15	0.526
15/10/2014 13:30	0.531
15/10/2014 13:45	0.536
15/10/2014 14:00	0.539
15/10/2014 14:15	0.541
15/10/2014 14:30	0.543
15/10/2014 14:45	0.544
15/10/2014 15:00	0.545
15/10/2014 15:15	0.546
15/10/2014 15:30	0.546
15/10/2014 15:45	0.547
15/10/2014 16:00	0.548
15/10/2014 16:15	0.548
15/10/2014 16:30	0.548
15/10/2014 16:45	0.549
15/10/2014 17:00	0.549
15/10/2014 17:15	0.55
15/10/2014 17:30	0.55
15/10/2014 17:45	0.551
15/10/2014 18:00	0.552
15/10/2014 18:15	0.552
15/10/2014 18:30	0.552
15/10/2014 18:45	0.551
15/10/2014 19:00	0.55
15/10/2014 19:15	0.549
15/10/2014 19:30	0.547
15/10/2014 19:45	0.545
15/10/2014 20:00	0.543
15/10/2014 20:15	0.541
15/10/2014 20:30	0.539
15/10/2014 20:45	0.537
15/10/2014 21:00	0.535

Date	Model input Water level (m AOD)
15/10/2014 21:15	0.534
15/10/2014 21:30	0.532
15/10/2014 21:45	0.531
15/10/2014 22:00	0.53
15/10/2014 22:15	0.529
15/10/2014 22:30	0.528
15/10/2014 22:45	0.527
15/10/2014 23:00	0.525
15/10/2014 23:15	0.525
15/10/2014 23:30	0.524
15/10/2014 23:45	0.523
16/10/2014 00:00	0.522
16/10/2014 00:15	0.523
16/10/2014 00:30	0.523
16/10/2014 00:45	0.524
16/10/2014 01:00	0.527
16/10/2014 01:15	0.531
16/10/2014 01:30	0.536
16/10/2014 01:45	0.542
16/10/2014 02:00	0.545
16/10/2014 02:15	0.547
16/10/2014 02:30	0.548
16/10/2014 02:45	0.549
16/10/2014 03:00	0.55
16/10/2014 03:15	0.551
16/10/2014 03:30	0.551
16/10/2014 03:45	0.551
16/10/2014 04:00	0.552
16/10/2014 04:15	0.553
16/10/2014 04:30	0.553
16/10/2014 04:45	0.553
16/10/2014 05:00	0.554
16/10/2014 05:15	0.555
16/10/2014 05:30	0.555
16/10/2014 05:45	0.556
16/10/2014 06:00	0.557
16/10/2014 06:15	0.557
16/10/2014 06:30	0.557
16/10/2014 06:45	0.557
16/10/2014 07:00	0.556
16/10/2014 07:15	0.554
16/10/2014 07:30	0.553
16/10/2014 07:45	0.551
16/10/2014 08:00	0.549
16/10/2014 08:15	0.547
16/10/2014 08:30	0.545
16/10/2014 08:45	0.543
16/10/2014 09:00	0.541
16/10/2014 09:15	0.539
16/10/2014 09:30	0.537
16/10/2014 09:45	0.536
16/10/2014 10:00	0.534
16/10/2014 10:15	0.532
16/10/2014 10:30	0.531
16/10/2014 10:45	0.53
16/10/2014 11:00	0.528
16/10/2014 11:15	0.527
16/10/2014 11:30	0.526
16/10/2014 11:45	0.525
16/10/2014 12:00	0.524

Date	Model input Water level (m AOD)
16/10/2014 12:15	0.523
16/10/2014 12:30	0.522
16/10/2014 12:45	0.52
16/10/2014 13:00	0.521
16/10/2014 13:15	0.52
16/10/2014 13:30	0.519
16/10/2014 13:45	0.519
16/10/2014 14:00	0.519
16/10/2014 14:15	0.521
16/10/2014 14:30	0.524
16/10/2014 14:45	0.528
16/10/2014 15:00	0.533
16/10/2014 15:15	0.538
16/10/2014 15:30	0.541
16/10/2014 15:45	0.543
16/10/2014 16:00	0.544
16/10/2014 16:15	0.544
16/10/2014 16:30	0.545
16/10/2014 16:45	0.545
16/10/2014 17:00	0.546
16/10/2014 17:15	0.546
16/10/2014 17:30	0.546
16/10/2014 17:45	0.546
16/10/2014 18:00	0.546
16/10/2014 18:15	0.547
16/10/2014 18:30	0.547
16/10/2014 18:45	0.548
16/10/2014 19:00	0.548
16/10/2014 19:15	0.549
16/10/2014 19:30	0.549
16/10/2014 19:45	0.549
16/10/2014 20:00	0.548
16/10/2014 20:15	0.548
16/10/2014 20:30	0.546
16/10/2014 20:45	0.545
16/10/2014 21:00	0.543
16/10/2014 21:15	0.541
16/10/2014 21:30	0.54
16/10/2014 21:45	0.538
16/10/2014 22:00	0.536
16/10/2014 22:15	0.534
16/10/2014 22:30	0.532
16/10/2014 22:45	0.531
16/10/2014 23:00	0.529
16/10/2014 23:15	0.527
16/10/2014 23:30	0.526
16/10/2014 23:45	0.524
17/10/2014 00:00	0.523
17/10/2014 00:15	0.522
17/10/2014 00:30	0.521
17/10/2014 00:45	0.52
17/10/2014 01:00	0.519
17/10/2014 01:15	0.519
17/10/2014 01:30	0.52
17/10/2014 01:45	0.521
17/10/2014 02:00	0.524
17/10/2014 02:15	0.528
17/10/2014 02:30	0.533
17/10/2014 02:45	0.536
17/10/2014 03:00	0.538

Date	Model input Water level (m AOD)
17/10/2014 03:15	0.54
17/10/2014 03:30	0.54
17/10/2014 03:45	0.541
17/10/2014 04:00	0.541
17/10/2014 04:15	0.542
17/10/2014 04:30	0.542
17/10/2014 04:45	0.543
17/10/2014 05:00	0.543
17/10/2014 05:15	0.543
17/10/2014 05:30	0.544
17/10/2014 05:45	0.544
17/10/2014 06:00	0.544
17/10/2014 06:15	0.545
17/10/2014 06:30	0.545
17/10/2014 06:45	0.546
17/10/2014 07:00	0.546
17/10/2014 07:15	0.547
17/10/2014 07:30	0.547
17/10/2014 07:45	0.548
17/10/2014 08:00	0.548
17/10/2014 08:15	0.547
17/10/2014 08:30	0.545
17/10/2014 08:45	0.544
17/10/2014 09:00	0.542
17/10/2014 09:15	0.54
17/10/2014 09:30	0.537
17/10/2014 09:45	0.535
17/10/2014 10:00	0.533
17/10/2014 10:15	0.531
17/10/2014 10:30	0.529
17/10/2014 10:45	0.527
17/10/2014 11:00	0.525
17/10/2014 11:15	0.524
17/10/2014 11:30	0.522
17/10/2014 11:45	0.52
17/10/2014 12:00	0.519
17/10/2014 12:15	0.517
17/10/2014 12:30	0.516
17/10/2014 12:45	0.514
17/10/2014 13:00	0.513
17/10/2014 13:15	0.511
17/10/2014 13:30	0.51
17/10/2014 13:45	0.508
17/10/2014 14:00	0.507
17/10/2014 14:15	0.507
17/10/2014 14:30	0.506
17/10/2014 14:45	0.505
17/10/2014 15:00	0.504
17/10/2014 15:15	0.504
17/10/2014 15:30	0.505
17/10/2014 15:45	0.506
17/10/2014 16:00	0.509
17/10/2014 16:15	0.513
17/10/2014 16:30	0.518
17/10/2014 16:45	0.523
17/10/2014 17:00	0.527
17/10/2014 17:15	0.529
17/10/2014 17:30	0.53
17/10/2014 17:45	0.531
17/10/2014 18:00	0.531

Date	Model input Water level (m AOD)
17/10/2014 18:15	0.531
17/10/2014 18:30	0.532
17/10/2014 18:45	0.532
17/10/2014 19:00	0.532
17/10/2014 19:15	0.532
17/10/2014 19:30	0.532
17/10/2014 19:45	0.533
17/10/2014 20:00	0.533
17/10/2014 20:15	0.533
17/10/2014 20:30	0.534
17/10/2014 20:45	0.534
17/10/2014 21:00	0.534
17/10/2014 21:15	0.532
17/10/2014 21:30	0.531
17/10/2014 21:45	0.53
17/10/2014 22:00	0.529
17/10/2014 22:15	0.527
17/10/2014 22:30	0.525
17/10/2014 22:45	0.523
17/10/2014 23:00	0.522
17/10/2014 23:15	0.52
17/10/2014 23:30	0.517
17/10/2014 23:45	0.516
18/10/2014 00:00	0.514
18/10/2014 00:15	0.512
18/10/2014 00:30	0.511
18/10/2014 00:45	0.509
18/10/2014 01:00	0.508
18/10/2014 01:15	0.506
18/10/2014 01:30	0.505
18/10/2014 01:45	0.503
18/10/2014 02:00	0.502
18/10/2014 02:15	0.501
18/10/2014 02:30	0.501
18/10/2014 02:45	0.5
18/10/2014 03:00	0.499
18/10/2014 03:15	0.499
18/10/2014 03:30	0.5
18/10/2014 03:45	0.501
18/10/2014 04:00	0.504
18/10/2014 04:15	0.508
18/10/2014 04:30	0.511
18/10/2014 04:45	0.517
18/10/2014 05:00	0.52
18/10/2014 05:15	0.525
18/10/2014 05:30	0.528
18/10/2014 05:45	0.529
18/10/2014 06:00	0.529
18/10/2014 06:15	0.53
18/10/2014 06:30	0.53
18/10/2014 06:45	0.529
18/10/2014 07:00	0.53
18/10/2014 07:15	0.53
18/10/2014 07:30	0.53
18/10/2014 07:45	0.528
18/10/2014 08:00	0.528
18/10/2014 08:15	0.528
18/10/2014 08:30	0.526
18/10/2014 08:45	0.525
18/10/2014 09:00	0.523

Date	Model input Water level (m AOD)
18/10/2014 09:15	0.521
18/10/2014 09:30	0.519
18/10/2014 09:45	0.517
18/10/2014 10:00	0.514
18/10/2014 10:15	0.513
18/10/2014 10:30	0.51
18/10/2014 10:45	0.509
18/10/2014 11:00	0.507
18/10/2014 11:15	0.505
18/10/2014 11:30	0.503
18/10/2014 11:45	0.501
18/10/2014 12:00	0.499
18/10/2014 12:15	0.498
18/10/2014 12:30	0.497
18/10/2014 12:45	0.495
18/10/2014 13:00	0.494
18/10/2014 13:15	0.492
18/10/2014 13:30	0.491
18/10/2014 13:45	0.489
18/10/2014 14:00	0.488
18/10/2014 14:15	0.487
18/10/2014 14:30	0.486
18/10/2014 14:45	0.484
18/10/2014 15:00	0.484
18/10/2014 15:15	0.483
18/10/2014 15:30	0.482
18/10/2014 15:45	0.482
18/10/2014 16:00	0.48
18/10/2014 16:15	0.48
18/10/2014 16:30	0.479
18/10/2014 16:45	0.478
18/10/2014 17:00	0.477
18/10/2014 17:15	0.477
18/10/2014 17:30	0.478
18/10/2014 17:45	0.479
18/10/2014 18:00	0.481
18/10/2014 18:15	0.483
18/10/2014 18:30	0.485
18/10/2014 18:45	0.488
18/10/2014 19:00	0.49
18/10/2014 19:15	0.492
18/10/2014 19:30	0.494
18/10/2014 19:45	0.496
18/10/2014 20:00	0.498
18/10/2014 20:15	0.498
18/10/2014 20:30	0.5
18/10/2014 20:45	0.501
18/10/2014 21:00	0.501
18/10/2014 21:15	0.502
18/10/2014 21:30	0.503
18/10/2014 21:45	0.503
18/10/2014 22:00	0.504
18/10/2014 22:15	0.504
18/10/2014 22:30	0.504
18/10/2014 22:45	0.504
18/10/2014 23:00	0.504
18/10/2014 23:15	0.503
18/10/2014 23:30	0.502
18/10/2014 23:45	0.501
19/10/2014 00:00	0.499

Date	Model input Water level (m AOD)
19/10/2014 00:15	0.497
19/10/2014 00:30	0.496
19/10/2014 00:45	0.494
19/10/2014 01:00	0.493
19/10/2014 01:15	0.491
19/10/2014 01:30	0.489
19/10/2014 01:45	0.488
19/10/2014 02:00	0.486
19/10/2014 02:15	0.485
19/10/2014 02:30	0.484
19/10/2014 02:45	0.483
19/10/2014 03:00	0.481
19/10/2014 03:15	0.482
19/10/2014 03:30	0.482
19/10/2014 03:45	0.484
19/10/2014 04:00	0.487
19/10/2014 04:15	0.491
19/10/2014 04:30	0.494
19/10/2014 04:45	0.496
19/10/2014 05:00	0.497
19/10/2014 05:15	0.498
19/10/2014 05:30	0.5
19/10/2014 05:45	0.5
19/10/2014 06:00	0.501
19/10/2014 06:15	0.502
19/10/2014 06:30	0.502
19/10/2014 06:45	0.503
19/10/2014 07:00	0.504
19/10/2014 07:15	0.505
19/10/2014 07:30	0.505
19/10/2014 07:45	0.506
19/10/2014 08:00	0.506
19/10/2014 08:15	0.506
19/10/2014 08:30	0.507
19/10/2014 08:45	0.507
19/10/2014 09:00	0.507
19/10/2014 09:15	0.507
19/10/2014 09:30	0.508
19/10/2014 09:45	0.508
19/10/2014 10:00	0.508
19/10/2014 10:15	0.509
19/10/2014 10:30	0.508
19/10/2014 10:45	0.508
19/10/2014 11:00	0.507
19/10/2014 11:15	0.505
19/10/2014 11:30	0.504
19/10/2014 11:45	0.502
19/10/2014 12:00	0.501
19/10/2014 12:15	0.498
19/10/2014 12:30	0.494
19/10/2014 12:45	0.494
19/10/2014 13:00	0.492
19/10/2014 13:15	0.488
19/10/2014 13:30	0.488
19/10/2014 13:45	0.486
19/10/2014 14:00	0.485
19/10/2014 14:15	0.483
19/10/2014 14:30	0.481
19/10/2014 14:45	0.48
19/10/2014 15:00	0.479

Date	Model input Water level (m AOD)
19/10/2014 15:15	0.478
19/10/2014 15:30	0.477
19/10/2014 15:45	0.476
19/10/2014 16:00	0.474
19/10/2014 16:15	0.473
19/10/2014 16:30	0.472
19/10/2014 16:45	0.472
19/10/2014 17:00	0.47
19/10/2014 17:15	0.47
19/10/2014 17:30	0.471
19/10/2014 17:45	0.472
19/10/2014 18:00	0.474
19/10/2014 18:15	0.476
19/10/2014 18:30	0.478
19/10/2014 18:45	0.481
19/10/2014 19:00	0.482
19/10/2014 19:15	0.484
19/10/2014 19:30	0.487
19/10/2014 19:45	0.488
19/10/2014 20:00	0.489
19/10/2014 20:15	0.489
19/10/2014 20:30	0.491
19/10/2014 20:45	0.492
19/10/2014 21:00	0.492
19/10/2014 21:15	0.493
19/10/2014 21:30	0.493
19/10/2014 21:45	0.494
19/10/2014 22:00	0.494
19/10/2014 22:15	0.495
19/10/2014 22:30	0.495
19/10/2014 22:45	0.496
19/10/2014 23:00	0.496
19/10/2014 23:15	0.496
19/10/2014 23:30	0.496
19/10/2014 23:45	0.495
20/10/2014 00:00	0.495
20/10/2014 00:15	0.493
20/10/2014 00:30	0.493
20/10/2014 00:45	0.491
20/10/2014 01:00	0.489
20/10/2014 01:15	0.488
20/10/2014 01:30	0.486
20/10/2014 01:45	0.484
20/10/2014 02:00	0.483
20/10/2014 02:15	0.481
20/10/2014 02:30	0.479
20/10/2014 02:45	0.478
20/10/2014 03:00	0.477
20/10/2014 03:15	0.475
20/10/2014 03:30	0.475
20/10/2014 03:45	0.475
20/10/2014 04:00	0.476
20/10/2014 04:15	0.478
20/10/2014 04:30	0.48
20/10/2014 04:45	0.482
20/10/2014 05:00	0.484
20/10/2014 05:15	0.486
20/10/2014 05:30	0.487
20/10/2014 05:45	0.487
20/10/2014 06:00	0.488

Date	Model input Water level (m AOD)
20/10/2014 06:15	0.489
20/10/2014 06:30	0.489
20/10/2014 06:45	0.49
20/10/2014 07:00	0.49
20/10/2014 07:15	0.491
20/10/2014 07:30	0.491
20/10/2014 07:45	0.491
20/10/2014 08:00	0.492
20/10/2014 08:15	0.492
20/10/2014 08:30	0.492
20/10/2014 08:45	0.492
20/10/2014 09:00	0.493
20/10/2014 09:15	0.493
20/10/2014 09:30	0.493
20/10/2014 09:45	0.493
20/10/2014 10:00	0.493
20/10/2014 10:15	0.494
20/10/2014 10:30	0.494
20/10/2014 10:45	0.494
20/10/2014 11:00	0.494
20/10/2014 11:15	0.495
20/10/2014 11:30	0.495
20/10/2014 11:45	0.495
20/10/2014 12:00	0.494
20/10/2014 12:15	0.493
20/10/2014 12:30	0.492
20/10/2014 12:45	0.49
20/10/2014 13:00	0.488
20/10/2014 13:15	0.487
20/10/2014 13:30	0.484
20/10/2014 13:45	0.483
20/10/2014 14:00	0.48
20/10/2014 14:15	0.478
20/10/2014 14:30	0.476
20/10/2014 14:45	0.475
20/10/2014 15:00	0.472
20/10/2014 15:15	0.471
20/10/2014 15:30	0.469
20/10/2014 15:45	0.468
20/10/2014 16:00	0.466
20/10/2014 16:15	0.465
20/10/2014 16:30	0.463
20/10/2014 16:45	0.463
20/10/2014 17:00	0.461
20/10/2014 17:15	0.46
20/10/2014 17:30	0.46
20/10/2014 17:45	0.46
20/10/2014 18:00	0.461
20/10/2014 18:15	0.463
20/10/2014 18:30	0.465
20/10/2014 18:45	0.468
20/10/2014 19:00	0.469
20/10/2014 19:15	0.471
20/10/2014 19:30	0.472
20/10/2014 19:45	0.474
20/10/2014 20:00	0.475
20/10/2014 20:15	0.476
20/10/2014 20:30	0.477
20/10/2014 20:45	0.477
20/10/2014 21:00	0.478

Date	Model input Water level (m AOD)
20/10/2014 21:15	0.479
20/10/2014 21:30	0.479
20/10/2014 21:45	0.48
20/10/2014 22:00	0.48
20/10/2014 22:15	0.48
20/10/2014 22:30	0.481
20/10/2014 22:45	0.481
20/10/2014 23:00	0.481
20/10/2014 23:15	0.482
20/10/2014 23:30	0.482
20/10/2014 23:45	0.482
21/10/2014 00:00	0.483
21/10/2014 00:15	0.482
21/10/2014 00:30	0.482
21/10/2014 00:45	0.48
21/10/2014 01:00	0.478
21/10/2014 01:15	0.476
21/10/2014 01:30	0.474
21/10/2014 01:45	0.473
21/10/2014 02:00	0.47
21/10/2014 02:15	0.469
21/10/2014 02:30	0.467
21/10/2014 02:45	0.466
21/10/2014 03:00	0.464
21/10/2014 03:15	0.463
21/10/2014 03:30	0.46
21/10/2014 03:45	0.459
21/10/2014 04:00	0.458
21/10/2014 04:15	0.456
21/10/2014 04:30	0.454
21/10/2014 04:45	0.454
21/10/2014 05:00	0.452
21/10/2014 05:15	0.452
21/10/2014 05:30	0.45
21/10/2014 05:45	0.45
21/10/2014 06:00	0.45
21/10/2014 06:15	0.45
21/10/2014 06:30	0.45
21/10/2014 06:45	0.45
21/10/2014 07:00	0.452
21/10/2014 07:15	0.453
21/10/2014 07:30	0.453
21/10/2014 07:45	0.455
21/10/2014 08:00	0.455
21/10/2014 08:15	0.457
21/10/2014 08:30	0.459
21/10/2014 08:45	0.459
21/10/2014 09:00	0.46
21/10/2014 09:15	0.463
21/10/2014 09:30	0.462
21/10/2014 09:45	0.466
21/10/2014 10:00	0.466
21/10/2014 10:15	0.467
21/10/2014 10:30	0.467
21/10/2014 10:45	0.468
21/10/2014 11:00	0.469
21/10/2014 11:15	0.468
21/10/2014 11:30	0.468
21/10/2014 11:45	0.467
21/10/2014 12:00	0.465

Date	Model input Water level (m AOD)
21/10/2014 12:15	0.465
21/10/2014 12:30	0.462
21/10/2014 12:45	0.458
21/10/2014 13:00	0.459
21/10/2014 13:15	0.458
21/10/2014 13:30	0.456
21/10/2014 13:45	0.453
21/10/2014 14:00	0.45
21/10/2014 14:15	0.451
21/10/2014 14:30	0.448
21/10/2014 14:45	0.447
21/10/2014 15:00	0.443
21/10/2014 15:15	0.444
21/10/2014 15:30	0.443
21/10/2014 15:45	0.442
21/10/2014 16:00	0.441
21/10/2014 16:15	0.44
21/10/2014 16:30	0.439
21/10/2014 16:45	0.439
21/10/2014 17:00	0.439
21/10/2014 17:15	0.438
21/10/2014 17:30	0.44
21/10/2014 17:45	0.44
21/10/2014 18:00	0.44
21/10/2014 18:15	0.441
21/10/2014 18:30	0.441
21/10/2014 18:45	0.443
21/10/2014 19:00	0.444
21/10/2014 19:15	0.444
21/10/2014 19:30	0.445
21/10/2014 19:45	0.447
21/10/2014 20:00	0.448
21/10/2014 20:15	0.449
21/10/2014 20:30	0.45
21/10/2014 20:45	0.45
21/10/2014 21:00	0.451
21/10/2014 21:15	0.452
21/10/2014 21:30	0.453
21/10/2014 21:45	0.454
21/10/2014 22:00	0.453
21/10/2014 22:15	0.455
21/10/2014 22:30	0.454
21/10/2014 22:45	0.455
21/10/2014 23:00	0.456
21/10/2014 23:15	0.456
21/10/2014 23:30	0.457
21/10/2014 23:45	0.458
22/10/2014 00:00	0.458
22/10/2014 00:15	0.458
22/10/2014 00:30	0.458
22/10/2014 00:45	0.458
22/10/2014 01:00	0.459
22/10/2014 01:15	0.459
22/10/2014 01:30	0.46
22/10/2014 01:45	0.46
22/10/2014 02:00	0.46
22/10/2014 02:15	0.461
22/10/2014 02:30	0.461
22/10/2014 02:45	0.462
22/10/2014 03:00	0.462

Date	Model input Water level (m AOD)
22/10/2014 03:15	0.462
22/10/2014 03:30	0.462
22/10/2014 03:45	0.462
22/10/2014 04:00	0.462
22/10/2014 04:15	0.463
22/10/2014 04:30	0.464
22/10/2014 04:45	0.464
22/10/2014 05:00	0.464
22/10/2014 05:15	0.464
22/10/2014 05:30	0.464
22/10/2014 05:45	0.464
22/10/2014 06:00	0.464
22/10/2014 06:15	0.464
22/10/2014 06:30	0.464
22/10/2014 06:45	0.465
22/10/2014 07:00	0.466
22/10/2014 07:15	0.465
22/10/2014 07:30	0.466
22/10/2014 07:45	0.466
22/10/2014 08:00	0.466
22/10/2014 08:15	0.466
22/10/2014 08:30	0.467
22/10/2014 08:45	0.467
22/10/2014 09:00	0.467
22/10/2014 09:15	0.467
22/10/2014 09:30	0.468
22/10/2014 09:45	0.468
22/10/2014 10:00	0.468
22/10/2014 10:15	0.469
22/10/2014 10:30	0.469
22/10/2014 10:45	0.469
22/10/2014 11:00	0.469
22/10/2014 11:15	0.47
22/10/2014 11:30	0.469
22/10/2014 11:45	0.469
22/10/2014 12:00	0.469
22/10/2014 12:15	0.469
22/10/2014 12:30	0.47
22/10/2014 12:45	0.47
22/10/2014 13:00	0.471
22/10/2014 13:15	0.47
22/10/2014 13:30	0.47
22/10/2014 13:45	0.468
22/10/2014 14:00	0.467
22/10/2014 14:15	0.464
22/10/2014 14:30	0.463
22/10/2014 14:45	0.46
22/10/2014 15:00	0.458
22/10/2014 15:15	0.456
22/10/2014 15:30	0.454
22/10/2014 15:45	0.452
22/10/2014 16:00	0.449
22/10/2014 16:15	0.448
22/10/2014 16:30	0.446
22/10/2014 16:45	0.444
22/10/2014 17:00	0.442
22/10/2014 17:15	0.441
22/10/2014 17:30	0.439
22/10/2014 17:45	0.438
22/10/2014 18:00	0.436

Date	Model input Water level (m AOD)
22/10/2014 18:15	0.435
22/10/2014 18:30	0.434
22/10/2014 18:45	0.432
22/10/2014 19:00	0.431
22/10/2014 19:15	0.43
22/10/2014 19:30	0.43
22/10/2014 19:45	0.43
22/10/2014 20:00	0.43
22/10/2014 20:15	0.431
22/10/2014 20:30	0.431
22/10/2014 20:45	0.433
22/10/2014 21:00	0.434
22/10/2014 21:15	0.435
22/10/2014 21:30	0.437
22/10/2014 21:45	0.439
22/10/2014 22:00	0.44
22/10/2014 22:15	0.441
22/10/2014 22:30	0.443
22/10/2014 22:45	0.444
22/10/2014 23:00	0.445
22/10/2014 23:15	0.447
22/10/2014 23:30	0.447
22/10/2014 23:45	0.448
23/10/2014 00:00	0.449
23/10/2014 00:15	0.45
23/10/2014 00:30	0.451
23/10/2014 00:45	0.451
23/10/2014 01:00	0.45
23/10/2014 01:15	0.45
23/10/2014 01:30	0.448
23/10/2014 01:45	0.447
23/10/2014 02:00	0.445
23/10/2014 02:15	0.444
23/10/2014 02:30	0.442
23/10/2014 02:45	0.44
23/10/2014 03:00	0.438
23/10/2014 03:15	0.436
23/10/2014 03:30	0.435
23/10/2014 03:45	0.433
23/10/2014 04:00	0.432
23/10/2014 04:15	0.431
23/10/2014 04:30	0.429
23/10/2014 04:45	0.428
23/10/2014 05:00	0.426
23/10/2014 05:15	0.425
23/10/2014 05:30	0.424
23/10/2014 05:45	0.423
23/10/2014 06:00	0.422
23/10/2014 06:15	0.422
23/10/2014 06:30	0.42
23/10/2014 06:45	0.419
23/10/2014 07:00	0.419
23/10/2014 07:15	0.418
23/10/2014 07:30	0.418
23/10/2014 07:45	0.419
23/10/2014 08:00	0.421
23/10/2014 08:15	0.422
23/10/2014 08:30	0.423
23/10/2014 08:45	0.425
23/10/2014 09:00	0.426

Date	Model input Water level (m AOD)
23/10/2014 09:15	0.428
23/10/2014 09:30	0.429
23/10/2014 09:45	0.429
23/10/2014 10:00	0.431
23/10/2014 10:15	0.432
23/10/2014 10:30	0.433
23/10/2014 10:45	0.434
23/10/2014 11:00	0.435
23/10/2014 11:15	0.436
23/10/2014 11:30	0.437
23/10/2014 11:45	0.437
23/10/2014 12:00	0.438
23/10/2014 12:15	0.438
23/10/2014 12:30	0.44
23/10/2014 12:45	0.44
23/10/2014 13:00	0.44
23/10/2014 13:15	0.441
23/10/2014 13:30	0.44
23/10/2014 13:45	0.44
23/10/2014 14:00	0.439
23/10/2014 14:15	0.436
23/10/2014 14:30	0.435
23/10/2014 14:45	0.433
23/10/2014 15:00	0.432
23/10/2014 15:15	0.431
23/10/2014 15:30	0.429
23/10/2014 15:45	0.427
23/10/2014 16:00	0.426
23/10/2014 16:15	0.424
23/10/2014 16:30	0.422
23/10/2014 16:45	0.421
23/10/2014 17:00	0.42
23/10/2014 17:15	0.419
23/10/2014 17:30	0.417
23/10/2014 17:45	0.416
23/10/2014 18:00	0.415
23/10/2014 18:15	0.414
23/10/2014 18:30	0.413
23/10/2014 18:45	0.412
23/10/2014 19:00	0.411
23/10/2014 19:15	0.411
23/10/2014 19:30	0.411
23/10/2014 19:45	0.412
23/10/2014 20:00	0.413
23/10/2014 20:15	0.415
23/10/2014 20:30	0.415
23/10/2014 20:45	0.417
23/10/2014 21:00	0.418
23/10/2014 21:15	0.419
23/10/2014 21:30	0.42
23/10/2014 21:45	0.421
23/10/2014 22:00	0.422
23/10/2014 22:15	0.423
23/10/2014 22:30	0.424
23/10/2014 22:45	0.425
23/10/2014 23:00	0.426
23/10/2014 23:15	0.427
23/10/2014 23:30	0.427
23/10/2014 23:45	0.428
24/10/2014 00:00	0.429

Date	Model input Water level (m AOD)
24/10/2014 00:15	0.43
24/10/2014 00:30	0.43
24/10/2014 00:45	0.431
24/10/2014 01:00	0.432
24/10/2014 01:15	0.432
24/10/2014 01:30	0.433
24/10/2014 01:45	0.433
24/10/2014 02:00	0.432
24/10/2014 02:15	0.431
24/10/2014 02:30	0.43
24/10/2014 02:45	0.429
24/10/2014 03:00	0.428
24/10/2014 03:15	0.426
24/10/2014 03:30	0.424
24/10/2014 03:45	0.423
24/10/2014 04:00	0.421
24/10/2014 04:15	0.42
24/10/2014 04:30	0.418
24/10/2014 04:45	0.417
24/10/2014 05:00	0.416
24/10/2014 05:15	0.415
24/10/2014 05:30	0.413
24/10/2014 05:45	0.412
24/10/2014 06:00	0.411
24/10/2014 06:15	0.41
24/10/2014 06:30	0.409
24/10/2014 06:45	0.408
24/10/2014 07:00	0.407
24/10/2014 07:15	0.407
24/10/2014 07:30	0.407
24/10/2014 07:45	0.408
24/10/2014 08:00	0.409
24/10/2014 08:15	0.41
24/10/2014 08:30	0.411
24/10/2014 08:45	0.412
24/10/2014 09:00	0.414
24/10/2014 09:15	0.415
24/10/2014 09:30	0.416
24/10/2014 09:45	0.417
24/10/2014 10:00	0.418
24/10/2014 10:15	0.419
24/10/2014 10:30	0.42
24/10/2014 10:45	0.421
24/10/2014 11:00	0.421
24/10/2014 11:15	0.422
24/10/2014 11:30	0.423
24/10/2014 11:45	0.424
24/10/2014 12:00	0.425
24/10/2014 12:15	0.425
24/10/2014 12:30	0.426
24/10/2014 12:45	0.426
24/10/2014 13:00	0.427
24/10/2014 13:15	0.428
24/10/2014 13:30	0.428
24/10/2014 13:45	0.429
24/10/2014 14:00	0.429
24/10/2014 14:15	0.429
24/10/2014 14:30	0.429
24/10/2014 14:45	0.427
24/10/2014 15:00	0.426

Date	Model input Water level (m AOD)
24/10/2014 15:15	0.425
24/10/2014 15:30	0.422
24/10/2014 15:45	0.421
24/10/2014 16:00	0.419
24/10/2014 16:15	0.418
24/10/2014 16:30	0.416
24/10/2014 16:45	0.414
24/10/2014 17:00	0.413
24/10/2014 17:15	0.412
24/10/2014 17:30	0.411
24/10/2014 17:45	0.409
24/10/2014 18:00	0.408
24/10/2014 18:15	0.407
24/10/2014 18:30	0.406
24/10/2014 18:45	0.405
24/10/2014 19:00	0.404
24/10/2014 19:15	0.403
24/10/2014 19:30	0.403
24/10/2014 19:45	0.404
24/10/2014 20:00	0.405
24/10/2014 20:15	0.406
24/10/2014 20:30	0.407
24/10/2014 20:45	0.409
24/10/2014 21:00	0.41
24/10/2014 21:15	0.411
24/10/2014 21:30	0.412
24/10/2014 21:45	0.413
24/10/2014 22:00	0.414
24/10/2014 22:15	0.415
24/10/2014 22:30	0.416
24/10/2014 22:45	0.417
24/10/2014 23:00	0.418
24/10/2014 23:15	0.418
24/10/2014 23:30	0.419
24/10/2014 23:45	0.42
25/10/2014 00:00	0.421
25/10/2014 00:15	0.421
25/10/2014 00:30	0.422
25/10/2014 00:45	0.423
25/10/2014 01:00	0.423
25/10/2014 01:15	0.424
25/10/2014 01:30	0.424
25/10/2014 01:45	0.425
25/10/2014 02:00	0.425
25/10/2014 02:15	0.426
25/10/2014 02:30	0.426
25/10/2014 02:45	0.426
25/10/2014 03:00	0.425
25/10/2014 03:15	0.424
25/10/2014 03:30	0.423
25/10/2014 03:45	0.422
25/10/2014 04:00	0.42
25/10/2014 04:15	0.419
25/10/2014 04:30	0.417
25/10/2014 04:45	0.415
25/10/2014 05:00	0.414
25/10/2014 05:15	0.412
25/10/2014 05:30	0.411
25/10/2014 05:45	0.409
25/10/2014 06:00	0.408

Date	Model input Water level (m AOD)
25/10/2014 06:15	0.406
25/10/2014 06:30	0.405
25/10/2014 06:45	0.404
25/10/2014 07:00	0.402
25/10/2014 07:15	0.402
25/10/2014 07:30	0.4
25/10/2014 07:45	0.4
25/10/2014 08:00	0.4
25/10/2014 08:15	0.401
25/10/2014 08:30	0.402
25/10/2014 08:45	0.402
25/10/2014 09:00	0.403
25/10/2014 09:15	0.404
25/10/2014 09:30	0.405
25/10/2014 09:45	0.406
25/10/2014 10:00	0.407
25/10/2014 10:15	0.408
25/10/2014 10:30	0.409
25/10/2014 10:45	0.409
25/10/2014 11:00	0.41
25/10/2014 11:15	0.411
25/10/2014 11:30	0.413
25/10/2014 11:45	0.413
25/10/2014 12:00	0.413
25/10/2014 12:15	0.414
25/10/2014 12:30	0.414
25/10/2014 12:45	0.414
25/10/2014 13:00	0.416
25/10/2014 13:15	0.416
25/10/2014 13:30	0.418
25/10/2014 13:45	0.417
25/10/2014 14:00	0.419
25/10/2014 14:15	0.418
25/10/2014 14:30	0.419
25/10/2014 14:45	0.418
25/10/2014 15:00	0.417
25/10/2014 15:15	0.416
25/10/2014 15:30	0.415
25/10/2014 15:45	0.413
25/10/2014 16:00	0.412
25/10/2014 16:15	0.41
25/10/2014 16:30	0.409
25/10/2014 16:45	0.407
25/10/2014 17:00	0.405
25/10/2014 17:15	0.404
25/10/2014 17:30	0.402
25/10/2014 17:45	0.401
25/10/2014 18:00	0.4
25/10/2014 18:15	0.398
25/10/2014 18:30	0.397
25/10/2014 18:45	0.396
25/10/2014 19:00	0.395
25/10/2014 19:15	0.394
25/10/2014 19:30	0.393
25/10/2014 19:45	0.392
25/10/2014 20:00	0.391
25/10/2014 20:15	0.39
25/10/2014 20:30	0.39
25/10/2014 20:45	0.389
25/10/2014 21:00	0.39

Date	Model input Water level (m AOD)
25/10/2014 21:15	0.39
25/10/2014 21:30	0.391
25/10/2014 21:45	0.392
25/10/2014 22:00	0.393
25/10/2014 22:15	0.394
25/10/2014 22:30	0.395
25/10/2014 22:45	0.396
25/10/2014 23:00	0.396
25/10/2014 23:15	0.397
25/10/2014 23:30	0.398
25/10/2014 23:45	0.399
26/10/2014 00:00	0.4
26/10/2014 00:15	0.401
26/10/2014 00:30	0.402
26/10/2014 00:45	0.403
26/10/2014 01:00	0.404
26/10/2014 01:15	0.404
26/10/2014 01:30	0.405
26/10/2014 01:45	0.406
26/10/2014 02:00	0.407
26/10/2014 02:15	0.407
26/10/2014 02:30	0.408
26/10/2014 02:45	0.408
26/10/2014 03:00	0.408
26/10/2014 03:15	0.408
26/10/2014 03:30	0.408
26/10/2014 03:45	0.407
26/10/2014 04:00	0.405
26/10/2014 04:15	0.404
26/10/2014 04:30	0.403
26/10/2014 04:45	0.401
26/10/2014 05:00	0.4
26/10/2014 05:15	0.398
26/10/2014 05:30	0.397
26/10/2014 05:45	0.396
26/10/2014 06:00	0.394
26/10/2014 06:15	0.393
26/10/2014 06:30	0.392
26/10/2014 06:45	0.391
26/10/2014 07:00	0.39
26/10/2014 07:15	0.388
26/10/2014 07:30	0.388
26/10/2014 07:45	0.387
26/10/2014 08:00	0.386
26/10/2014 08:15	0.386
26/10/2014 08:30	0.386
26/10/2014 08:45	0.386
26/10/2014 09:00	0.387
26/10/2014 09:15	0.388
26/10/2014 09:30	0.388
26/10/2014 09:45	0.389
26/10/2014 10:00	0.39
26/10/2014 10:15	0.391
26/10/2014 10:30	0.392
26/10/2014 10:45	0.392
26/10/2014 11:00	0.393
26/10/2014 11:15	0.393
26/10/2014 11:30	0.394
26/10/2014 11:45	0.395
26/10/2014 12:00	0.396

Date	Model input Water level (m AOD)
26/10/2014 12:15	0.396
26/10/2014 12:30	0.397
26/10/2014 12:45	0.398
26/10/2014 13:00	0.398
26/10/2014 13:15	0.399
26/10/2014 13:30	0.4
26/10/2014 13:45	0.4
26/10/2014 14:00	0.401
26/10/2014 14:15	0.401
26/10/2014 14:30	0.402
26/10/2014 14:45	0.402
26/10/2014 15:00	0.403
26/10/2014 15:15	0.403
26/10/2014 15:30	0.403
26/10/2014 15:45	0.402
26/10/2014 16:00	0.401
26/10/2014 16:15	0.4
26/10/2014 16:30	0.398
26/10/2014 16:45	0.397
26/10/2014 17:00	0.396
26/10/2014 17:15	0.394
26/10/2014 17:30	0.393
26/10/2014 17:45	0.391
26/10/2014 18:00	0.39
26/10/2014 18:15	0.388
26/10/2014 18:30	0.387
26/10/2014 18:45	0.386
26/10/2014 19:00	0.385
26/10/2014 19:15	0.384
26/10/2014 19:30	0.383
26/10/2014 19:45	0.382
26/10/2014 20:00	0.38
26/10/2014 20:15	0.38
26/10/2014 20:30	0.379
26/10/2014 20:45	0.379
26/10/2014 21:00	0.38
26/10/2014 21:15	0.381
26/10/2014 21:30	0.382
26/10/2014 21:45	0.383
26/10/2014 22:00	0.384
26/10/2014 22:15	0.385
26/10/2014 22:30	0.386
26/10/2014 22:45	0.387
26/10/2014 23:00	0.388
26/10/2014 23:15	0.389
26/10/2014 23:30	0.39
26/10/2014 23:45	0.39
27/10/2014 00:00	0.391
27/10/2014 00:15	0.392
27/10/2014 00:30	0.393
27/10/2014 00:45	0.393
27/10/2014 01:00	0.394
27/10/2014 01:15	0.395
27/10/2014 01:30	0.395
27/10/2014 01:45	0.396
27/10/2014 02:00	0.397
27/10/2014 02:15	0.397
27/10/2014 02:30	0.398
27/10/2014 02:45	0.398
27/10/2014 03:00	0.399

Date	Model input Water level (m AOD)
27/10/2014 03:15	0.399
27/10/2014 03:30	0.399
27/10/2014 03:45	0.399
27/10/2014 04:00	0.398
27/10/2014 04:15	0.397
27/10/2014 04:30	0.395
27/10/2014 04:45	0.394
27/10/2014 05:00	0.393
27/10/2014 05:15	0.391
27/10/2014 05:30	0.39
27/10/2014 05:45	0.388
27/10/2014 06:00	0.387
27/10/2014 06:15	0.386
27/10/2014 06:30	0.385
27/10/2014 06:45	0.383
27/10/2014 07:00	0.382
27/10/2014 07:15	0.381
27/10/2014 07:30	0.38
27/10/2014 07:45	0.379
27/10/2014 08:00	0.378
27/10/2014 08:15	0.377
27/10/2014 08:30	0.376
27/10/2014 08:45	0.376
27/10/2014 09:00	0.376
27/10/2014 09:15	0.376
27/10/2014 09:30	0.377
27/10/2014 09:45	0.377
27/10/2014 10:00	0.378
27/10/2014 10:15	0.378
27/10/2014 10:30	0.38
27/10/2014 10:45	0.38
27/10/2014 11:00	0.381
27/10/2014 11:15	0.382
27/10/2014 11:30	0.383
27/10/2014 11:45	0.384
27/10/2014 12:00	0.384
27/10/2014 12:15	0.386
27/10/2014 12:30	0.386
27/10/2014 12:45	0.386
27/10/2014 13:00	0.387
27/10/2014 13:15	0.388
27/10/2014 13:30	0.388
27/10/2014 13:45	0.389
27/10/2014 14:00	0.389
27/10/2014 14:15	0.39
27/10/2014 14:30	0.391
27/10/2014 14:45	0.392
27/10/2014 15:00	0.392
27/10/2014 15:15	0.393
27/10/2014 15:30	0.394
27/10/2014 15:45	0.394
27/10/2014 16:00	0.394
27/10/2014 16:15	0.393
27/10/2014 16:30	0.392
27/10/2014 16:45	0.392
27/10/2014 17:00	0.391
27/10/2014 17:15	0.39
27/10/2014 17:30	0.389
27/10/2014 17:45	0.387
27/10/2014 18:00	0.386

Date	Model input Water level (m AOD)
27/10/2014 18:15	0.384
27/10/2014 18:30	0.383
27/10/2014 18:45	0.382
27/10/2014 19:00	0.38
27/10/2014 19:15	0.379
27/10/2014 19:30	0.378
27/10/2014 19:45	0.377
27/10/2014 20:00	0.376
27/10/2014 20:15	0.375
27/10/2014 20:30	0.374
27/10/2014 20:45	0.373
27/10/2014 21:00	0.372
27/10/2014 21:15	0.371
27/10/2014 21:30	0.37
27/10/2014 21:45	0.37
27/10/2014 22:00	0.37
27/10/2014 22:15	0.371
27/10/2014 22:30	0.372
27/10/2014 22:45	0.372
27/10/2014 23:00	0.373
27/10/2014 23:15	0.374
27/10/2014 23:30	0.375
27/10/2014 23:45	0.376
28/10/2014 00:00	0.377
28/10/2014 00:15	0.378
28/10/2014 00:30	0.379
28/10/2014 00:45	0.38
28/10/2014 01:00	0.38
28/10/2014 01:15	0.381
28/10/2014 01:30	0.382
28/10/2014 01:45	0.383
28/10/2014 02:00	0.384
28/10/2014 02:15	0.385
28/10/2014 02:30	0.385
28/10/2014 02:45	0.386
28/10/2014 03:00	0.387
28/10/2014 03:15	0.388
28/10/2014 03:30	0.388
28/10/2014 03:45	0.389
28/10/2014 04:00	0.389
28/10/2014 04:15	0.39
28/10/2014 04:30	0.389
28/10/2014 04:45	0.388
28/10/2014 05:00	0.388
28/10/2014 05:15	0.387
28/10/2014 05:30	0.385
28/10/2014 05:45	0.384
28/10/2014 06:00	0.383
28/10/2014 06:15	0.382
28/10/2014 06:30	0.381
28/10/2014 06:45	0.379
28/10/2014 07:00	0.379
28/10/2014 07:15	0.377
28/10/2014 07:30	0.377
28/10/2014 07:45	0.375
28/10/2014 08:00	0.374
28/10/2014 08:15	0.373
28/10/2014 08:30	0.372
28/10/2014 08:45	0.371
28/10/2014 09:00	0.37

Date	Model input Water level (m AOD)
28/10/2014 09:15	0.37
28/10/2014 09:30	0.37
28/10/2014 09:45	0.369
28/10/2014 10:00	0.368
28/10/2014 10:15	0.367
28/10/2014 10:30	0.367
28/10/2014 10:45	0.367
28/10/2014 11:00	0.367
28/10/2014 11:15	0.367
28/10/2014 11:30	0.367
28/10/2014 11:45	0.367
28/10/2014 12:00	0.367
28/10/2014 12:15	0.368
28/10/2014 12:30	0.369
28/10/2014 12:45	0.369
28/10/2014 13:00	0.369
28/10/2014 13:15	0.37
28/10/2014 13:30	0.371
28/10/2014 13:45	0.372
28/10/2014 14:00	0.372
28/10/2014 14:15	0.372
28/10/2014 14:30	0.373
28/10/2014 14:45	0.374
28/10/2014 15:00	0.375
28/10/2014 15:15	0.376
28/10/2014 15:30	0.377
28/10/2014 15:45	0.377
28/10/2014 16:00	0.378
28/10/2014 16:15	0.378
28/10/2014 16:30	0.378
28/10/2014 16:45	0.378
28/10/2014 17:00	0.379
28/10/2014 17:15	0.377
28/10/2014 17:30	0.376
28/10/2014 17:45	0.375
28/10/2014 18:00	0.375
28/10/2014 18:15	0.374
28/10/2014 18:30	0.373
28/10/2014 18:45	0.372
28/10/2014 19:00	0.371
28/10/2014 19:15	0.37
28/10/2014 19:30	0.37
28/10/2014 19:45	0.369
28/10/2014 20:00	0.368
28/10/2014 20:15	0.367
28/10/2014 20:30	0.366
28/10/2014 20:45	0.365
28/10/2014 21:00	0.364
28/10/2014 21:15	0.364
28/10/2014 21:30	0.363
28/10/2014 21:45	0.362
28/10/2014 22:00	0.362
28/10/2014 22:15	0.362
28/10/2014 22:30	0.361
28/10/2014 22:45	0.361
28/10/2014 23:00	0.361
28/10/2014 23:15	0.361
28/10/2014 23:30	0.361
28/10/2014 23:45	0.361
29/10/2014 00:00	0.362

Date	Model input Water level (m AOD)
29/10/2014 00:15	0.362
29/10/2014 00:30	0.362
29/10/2014 00:45	0.363
29/10/2014 01:00	0.363
29/10/2014 01:15	0.364
29/10/2014 01:30	0.365
29/10/2014 01:45	0.365
29/10/2014 02:00	0.366
29/10/2014 02:15	0.367
29/10/2014 02:30	0.367
29/10/2014 02:45	0.368
29/10/2014 03:00	0.369
29/10/2014 03:15	0.369
29/10/2014 03:30	0.37
29/10/2014 03:45	0.371
29/10/2014 04:00	0.372
29/10/2014 04:15	0.372
29/10/2014 04:30	0.373
29/10/2014 04:45	0.374
29/10/2014 05:00	0.375
29/10/2014 05:15	0.375
29/10/2014 05:30	0.376
29/10/2014 05:45	0.377
29/10/2014 06:00	0.377
29/10/2014 06:15	0.377
29/10/2014 06:30	0.377
29/10/2014 06:45	0.376
29/10/2014 07:00	0.375
29/10/2014 07:15	0.375
29/10/2014 07:30	0.374
29/10/2014 07:45	0.373
29/10/2014 08:00	0.372
29/10/2014 08:15	0.371
29/10/2014 08:30	0.369
29/10/2014 08:45	0.368
29/10/2014 09:00	0.368
29/10/2014 09:15	0.366
29/10/2014 09:30	0.365
29/10/2014 09:45	0.365
29/10/2014 10:00	0.364
29/10/2014 10:15	0.364
29/10/2014 10:30	0.364
29/10/2014 10:45	0.365
29/10/2014 11:00	0.365
29/10/2014 11:15	0.366
29/10/2014 11:30	0.367
29/10/2014 11:45	0.367
29/10/2014 12:00	0.368
29/10/2014 12:15	0.369
29/10/2014 12:30	0.369
29/10/2014 12:45	0.37
29/10/2014 13:00	0.371
29/10/2014 13:15	0.371
29/10/2014 13:30	0.372
29/10/2014 13:45	0.373
29/10/2014 14:00	0.374
29/10/2014 14:15	0.374
29/10/2014 14:30	0.375
29/10/2014 14:45	0.376
29/10/2014 15:00	0.376

Date	Model input Water level (m AOD)
29/10/2014 15:15	0.377
29/10/2014 15:30	0.378
29/10/2014 15:45	0.378
29/10/2014 16:00	0.379
29/10/2014 16:15	0.38
29/10/2014 16:30	0.38
29/10/2014 16:45	0.381
29/10/2014 17:00	0.382
29/10/2014 17:15	0.382
29/10/2014 17:30	0.383
29/10/2014 17:45	0.383
29/10/2014 18:00	0.384
29/10/2014 18:15	0.383
29/10/2014 18:30	0.383
29/10/2014 18:45	0.382
29/10/2014 19:00	0.381
29/10/2014 19:15	0.38
29/10/2014 19:30	0.379
29/10/2014 19:45	0.378
29/10/2014 20:00	0.376
29/10/2014 20:15	0.375
29/10/2014 20:30	0.374
29/10/2014 20:45	0.373
29/10/2014 21:00	0.372
29/10/2014 21:15	0.37
29/10/2014 21:30	0.37
29/10/2014 21:45	0.369
29/10/2014 22:00	0.368
29/10/2014 22:15	0.367
29/10/2014 22:30	0.366
29/10/2014 22:45	0.365
29/10/2014 23:00	0.366
29/10/2014 23:15	0.366
29/10/2014 23:30	0.367
29/10/2014 23:45	0.367
30/10/2014 00:00	0.368
30/10/2014 00:15	0.369
30/10/2014 00:30	0.37
30/10/2014 00:45	0.371
30/10/2014 01:00	0.372
30/10/2014 01:15	0.373
30/10/2014 01:30	0.374
30/10/2014 01:45	0.375
30/10/2014 02:00	0.376
30/10/2014 02:15	0.376
30/10/2014 02:30	0.377
30/10/2014 02:45	0.378
30/10/2014 03:00	0.379
30/10/2014 03:15	0.38
30/10/2014 03:30	0.38
30/10/2014 03:45	0.381
30/10/2014 04:00	0.382
30/10/2014 04:15	0.383
30/10/2014 04:30	0.383
30/10/2014 04:45	0.384
30/10/2014 05:00	0.385
30/10/2014 05:15	0.385
30/10/2014 05:30	0.386
30/10/2014 05:45	0.385
30/10/2014 06:00	0.385

Date	Model input Water level (m AOD)
30/10/2014 06:15	0.384
30/10/2014 06:30	0.383
30/10/2014 06:45	0.382
30/10/2014 07:00	0.381
30/10/2014 07:15	0.38
30/10/2014 07:30	0.379
30/10/2014 07:45	0.377
30/10/2014 08:00	0.376
30/10/2014 08:15	0.375
30/10/2014 08:30	0.373
30/10/2014 08:45	0.373
30/10/2014 09:00	0.371
30/10/2014 09:15	0.37
30/10/2014 09:30	0.369
30/10/2014 09:45	0.368
30/10/2014 10:00	0.367
30/10/2014 10:15	0.366
30/10/2014 10:30	0.365
30/10/2014 10:45	0.365
30/10/2014 11:00	0.364
30/10/2014 11:15	0.363
30/10/2014 11:30	0.362
30/10/2014 11:45	0.361
30/10/2014 12:00	0.36
30/10/2014 12:15	0.36
30/10/2014 12:30	0.36
30/10/2014 12:45	0.359
30/10/2014 13:00	0.359
30/10/2014 13:15	0.359
30/10/2014 13:30	0.36
30/10/2014 13:45	0.361
30/10/2014 14:00	0.362
30/10/2014 14:15	0.362
30/10/2014 14:30	0.363
30/10/2014 14:45	0.364
30/10/2014 15:00	0.365
30/10/2014 15:15	0.366
30/10/2014 15:30	0.366
30/10/2014 15:45	0.367
30/10/2014 16:00	0.368
30/10/2014 16:15	0.369
30/10/2014 16:30	0.37
30/10/2014 16:45	0.371
30/10/2014 17:00	0.371
30/10/2014 17:15	0.372
30/10/2014 17:30	0.373
30/10/2014 17:45	0.374
30/10/2014 18:00	0.374
30/10/2014 18:15	0.375
30/10/2014 18:30	0.375
30/10/2014 18:45	0.374
30/10/2014 19:00	0.374
30/10/2014 19:15	0.373
30/10/2014 19:30	0.372
30/10/2014 19:45	0.371
30/10/2014 20:00	0.37
30/10/2014 20:15	0.369
30/10/2014 20:30	0.369
30/10/2014 20:45	0.368
30/10/2014 21:00	0.366

Date	Model input Water level (m AOD)
30/10/2014 21:15	0.366
30/10/2014 21:30	0.365
30/10/2014 21:45	0.364
30/10/2014 22:00	0.363
30/10/2014 22:15	0.363
30/10/2014 22:30	0.362
30/10/2014 22:45	0.361
30/10/2014 23:00	0.36
30/10/2014 23:15	0.36
30/10/2014 23:30	0.359
30/10/2014 23:45	0.359
31/10/2014 00:00	0.358
31/10/2014 00:15	0.358
31/10/2014 00:30	0.359
31/10/2014 00:45	0.359
31/10/2014 01:00	0.36
31/10/2014 01:15	0.361
31/10/2014 01:30	0.362
31/10/2014 01:45	0.363
31/10/2014 02:00	0.364
31/10/2014 02:15	0.364
31/10/2014 02:30	0.365
31/10/2014 02:45	0.366
31/10/2014 03:00	0.367
31/10/2014 03:15	0.368
31/10/2014 03:30	0.369
31/10/2014 03:45	0.37
31/10/2014 04:00	0.371
31/10/2014 04:15	0.371
31/10/2014 04:30	0.372
31/10/2014 04:45	0.373
31/10/2014 05:00	0.374
31/10/2014 05:15	0.374
31/10/2014 05:30	0.375
31/10/2014 05:45	0.376
31/10/2014 06:00	0.377
31/10/2014 06:15	0.377
31/10/2014 06:30	0.378
31/10/2014 06:45	0.378
31/10/2014 07:00	0.378
31/10/2014 07:15	0.377
31/10/2014 07:30	0.377
31/10/2014 07:45	0.376
31/10/2014 08:00	0.375
31/10/2014 08:15	0.374
31/10/2014 08:30	0.373
31/10/2014 08:45	0.372
31/10/2014 09:00	0.371
31/10/2014 09:15	0.37
31/10/2014 09:30	0.369
31/10/2014 09:45	0.368
31/10/2014 10:00	0.366
31/10/2014 10:15	0.365
31/10/2014 10:30	0.365
31/10/2014 10:45	0.363
31/10/2014 11:00	0.362
31/10/2014 11:15	0.362
31/10/2014 11:30	0.361
31/10/2014 11:45	0.36
31/10/2014 12:00	0.359

Date	Model input Water level (m AOD)
31/10/2014 12:15	0.358
31/10/2014 12:30	0.357
31/10/2014 12:45	0.357
31/10/2014 13:00	0.356
31/10/2014 13:15	0.356
31/10/2014 13:30	0.356
31/10/2014 13:45	0.356
31/10/2014 14:00	0.357
31/10/2014 14:15	0.358
31/10/2014 14:30	0.358
31/10/2014 14:45	0.359
31/10/2014 15:00	0.36
31/10/2014 15:15	0.361
31/10/2014 15:30	0.361
31/10/2014 15:45	0.362
31/10/2014 16:00	0.363
31/10/2014 16:15	0.364
31/10/2014 16:30	0.364
31/10/2014 16:45	0.365
31/10/2014 17:00	0.366
31/10/2014 17:15	0.367
31/10/2014 17:30	0.368
31/10/2014 17:45	0.369
31/10/2014 18:00	0.369
31/10/2014 18:15	0.37
31/10/2014 18:30	0.371
31/10/2014 18:45	0.372
31/10/2014 19:00	0.372
31/10/2014 19:15	0.372
31/10/2014 19:30	0.374
31/10/2014 19:45	0.374
31/10/2014 20:00	0.373
31/10/2014 20:15	0.374
31/10/2014 20:30	0.373
31/10/2014 20:45	0.373
31/10/2014 21:00	0.372
31/10/2014 21:15	0.371
31/10/2014 21:30	0.37
31/10/2014 21:45	0.369
31/10/2014 22:00	0.368
31/10/2014 22:15	0.367
31/10/2014 22:30	0.366
31/10/2014 22:45	0.365
31/10/2014 23:00	0.364
31/10/2014 23:15	0.363
31/10/2014 23:30	0.362
31/10/2014 23:45	0.361
01/11/2014 00:00	0.36
01/11/2014 00:15	0.359
01/11/2014 00:30	0.358
01/11/2014 00:45	0.358
01/11/2014 01:00	0.358
01/11/2014 01:15	0.357
01/11/2014 01:30	0.357
01/11/2014 01:45	0.357
01/11/2014 02:00	0.357
01/11/2014 02:15	0.357
01/11/2014 02:30	0.357
01/11/2014 02:45	0.358
01/11/2014 03:00	0.358

Date	Model input Water level (m AOD)
01/11/2014 03:15	0.359
01/11/2014 03:30	0.359
01/11/2014 03:45	0.36
01/11/2014 04:00	0.36
01/11/2014 04:15	0.361
01/11/2014 04:30	0.361
01/11/2014 04:45	0.362
01/11/2014 05:00	0.363
01/11/2014 05:15	0.364
01/11/2014 05:30	0.364
01/11/2014 05:45	0.365
01/11/2014 06:00	0.366
01/11/2014 06:15	0.367
01/11/2014 06:30	0.367
01/11/2014 06:45	0.368
01/11/2014 07:00	0.369
01/11/2014 07:15	0.369
01/11/2014 07:30	0.37
01/11/2014 07:45	0.37
01/11/2014 08:00	0.371
01/11/2014 08:15	0.37
01/11/2014 08:30	0.37
01/11/2014 08:45	0.37
01/11/2014 09:00	0.369
01/11/2014 09:15	0.368
01/11/2014 09:30	0.367
01/11/2014 09:45	0.366
01/11/2014 10:00	0.365
01/11/2014 10:15	0.364
01/11/2014 10:30	0.363
01/11/2014 10:45	0.362
01/11/2014 11:00	0.361
01/11/2014 11:15	0.36
01/11/2014 11:30	0.359
01/11/2014 11:45	0.358
01/11/2014 12:00	0.357
01/11/2014 12:15	0.357
01/11/2014 12:30	0.356
01/11/2014 12:45	0.355
01/11/2014 13:00	0.355
01/11/2014 13:15	0.354
01/11/2014 13:30	0.353
01/11/2014 13:45	0.352
01/11/2014 14:00	0.352
01/11/2014 14:15	0.351
01/11/2014 14:30	0.351
01/11/2014 14:45	0.351
01/11/2014 15:00	0.351
01/11/2014 15:15	0.351
01/11/2014 15:30	0.352
01/11/2014 15:45	0.353
01/11/2014 16:00	0.353
01/11/2014 16:15	0.353
01/11/2014 16:30	0.354
01/11/2014 16:45	0.355
01/11/2014 17:00	0.355
01/11/2014 17:15	0.356
01/11/2014 17:30	0.357
01/11/2014 17:45	0.358
01/11/2014 18:00	0.358

Date	Model input Water level (m AOD)
01/11/2014 18:15	0.359
01/11/2014 18:30	0.359
01/11/2014 18:45	0.36
01/11/2014 19:00	0.361
01/11/2014 19:15	0.362
01/11/2014 19:30	0.363
01/11/2014 19:45	0.364
01/11/2014 20:00	0.365
01/11/2014 20:15	0.365
01/11/2014 20:30	0.366
01/11/2014 20:45	0.367
01/11/2014 21:00	0.367
01/11/2014 21:15	0.368
01/11/2014 21:30	0.368
01/11/2014 21:45	0.369
01/11/2014 22:00	0.368
01/11/2014 22:15	0.368
01/11/2014 22:30	0.368
01/11/2014 22:45	0.367
01/11/2014 23:00	0.367
01/11/2014 23:15	0.366
01/11/2014 23:30	0.366
01/11/2014 23:45	0.365
02/11/2014 00:00	0.363
02/11/2014 00:15	0.362
02/11/2014 00:30	0.362
02/11/2014 00:45	0.361
02/11/2014 01:00	0.361
02/11/2014 01:15	0.359
02/11/2014 01:30	0.359
02/11/2014 01:45	0.358
02/11/2014 02:00	0.357
02/11/2014 02:15	0.356
02/11/2014 02:30	0.356
02/11/2014 02:45	0.357
02/11/2014 03:00	0.357
02/11/2014 03:15	0.356
02/11/2014 03:30	0.357
02/11/2014 03:45	0.357
02/11/2014 04:00	0.358
02/11/2014 04:15	0.358
02/11/2014 04:30	0.358
02/11/2014 04:45	0.359
02/11/2014 05:00	0.36
02/11/2014 05:15	0.359
02/11/2014 05:30	0.361
02/11/2014 05:45	0.361
02/11/2014 06:00	0.362
02/11/2014 06:15	0.362
02/11/2014 06:30	0.363
02/11/2014 06:45	0.364
02/11/2014 07:00	0.365
02/11/2014 07:15	0.365
02/11/2014 07:30	0.366
02/11/2014 07:45	0.367
02/11/2014 08:00	0.368
02/11/2014 08:15	0.367
02/11/2014 08:30	0.367
02/11/2014 08:45	0.366
02/11/2014 09:00	0.367

Date	Model input Water level (m AOD)
02/11/2014 09:15	0.366
02/11/2014 09:30	0.365
02/11/2014 09:45	0.365
02/11/2014 10:00	0.364
02/11/2014 10:15	0.363
02/11/2014 10:30	0.362
02/11/2014 10:45	0.362
02/11/2014 11:00	0.359
02/11/2014 11:15	0.36
02/11/2014 11:30	0.358
02/11/2014 11:45	0.358
02/11/2014 12:00	0.356
02/11/2014 12:15	0.355
02/11/2014 12:30	0.355
02/11/2014 12:45	0.355
02/11/2014 13:00	0.353
02/11/2014 13:15	0.352
02/11/2014 13:30	0.351
02/11/2014 13:45	0.35
02/11/2014 14:00	0.351
02/11/2014 14:15	0.352
02/11/2014 14:30	0.352
02/11/2014 14:45	0.352
02/11/2014 15:00	0.351
02/11/2014 15:15	0.351
02/11/2014 15:30	0.351
02/11/2014 15:45	0.35
02/11/2014 16:00	0.35
02/11/2014 16:15	0.35
02/11/2014 16:30	0.35
02/11/2014 16:45	0.35
02/11/2014 17:00	0.35
02/11/2014 17:15	0.35
02/11/2014 17:30	0.35
02/11/2014 17:45	0.35
02/11/2014 18:00	0.35
02/11/2014 18:15	0.35
02/11/2014 18:30	0.351
02/11/2014 18:45	0.352
02/11/2014 19:00	0.352
02/11/2014 19:15	0.353
02/11/2014 19:30	0.354
02/11/2014 19:45	0.355
02/11/2014 20:00	0.355
02/11/2014 20:15	0.356
02/11/2014 20:30	0.357
02/11/2014 20:45	0.358
02/11/2014 21:00	0.358
02/11/2014 21:15	0.359
02/11/2014 21:30	0.36
02/11/2014 21:45	0.361
02/11/2014 22:00	0.362
02/11/2014 22:15	0.363
02/11/2014 22:30	0.364
02/11/2014 22:45	0.365
02/11/2014 23:00	0.366
02/11/2014 23:15	0.367
02/11/2014 23:30	0.367
02/11/2014 23:45	0.368
03/11/2014 00:00	0.368

Date	Model input Water level (m AOD)
03/11/2014 00:15	0.368
03/11/2014 00:30	0.368
03/11/2014 00:45	0.368
03/11/2014 01:00	0.368
03/11/2014 01:15	0.368
03/11/2014 01:30	0.368
03/11/2014 01:45	0.368
03/11/2014 02:00	0.367
03/11/2014 02:15	0.367
03/11/2014 02:30	0.366
03/11/2014 02:45	0.367
03/11/2014 03:00	0.367
03/11/2014 03:15	0.367
03/11/2014 03:30	0.368
03/11/2014 03:45	0.369
03/11/2014 04:00	0.37
03/11/2014 04:15	0.371
03/11/2014 04:30	0.372
03/11/2014 04:45	0.372
03/11/2014 05:00	0.373
03/11/2014 05:15	0.375
03/11/2014 05:30	0.375
03/11/2014 05:45	0.375
03/11/2014 06:00	0.377
03/11/2014 06:15	0.377
03/11/2014 06:30	0.379
03/11/2014 06:45	0.379
03/11/2014 07:00	0.382
03/11/2014 07:15	0.381
03/11/2014 07:30	0.383
03/11/2014 07:45	0.384
03/11/2014 08:00	0.385
03/11/2014 08:15	0.385
03/11/2014 08:30	0.386
03/11/2014 08:45	0.387
03/11/2014 09:00	0.387
03/11/2014 09:15	0.388
03/11/2014 09:30	0.39
03/11/2014 09:45	0.39
03/11/2014 10:00	0.39
03/11/2014 10:15	0.391
03/11/2014 10:30	0.39
03/11/2014 10:45	0.39
03/11/2014 11:00	0.39
03/11/2014 11:15	0.389
03/11/2014 11:30	0.389
03/11/2014 11:45	0.388
03/11/2014 12:00	0.387
03/11/2014 12:15	0.387
03/11/2014 12:30	0.386
03/11/2014 12:45	0.385
03/11/2014 13:00	0.384
03/11/2014 13:15	0.383
03/11/2014 13:30	0.382
03/11/2014 13:45	0.381
03/11/2014 14:00	0.381
03/11/2014 14:15	0.38
03/11/2014 14:30	0.379
03/11/2014 14:45	0.379
03/11/2014 15:00	0.378

Date	Model input Water level (m AOD)
03/11/2014 15:15	0.378
03/11/2014 15:30	0.38
03/11/2014 15:45	0.381
03/11/2014 16:00	0.382
03/11/2014 16:15	0.383
03/11/2014 16:30	0.384
03/11/2014 16:45	0.385
03/11/2014 17:00	0.385
03/11/2014 17:15	0.386
03/11/2014 17:30	0.386
03/11/2014 17:45	0.387
03/11/2014 18:00	0.388
03/11/2014 18:15	0.389
03/11/2014 18:30	0.389
03/11/2014 18:45	0.39
03/11/2014 19:00	0.391
03/11/2014 19:15	0.393
03/11/2014 19:30	0.394
03/11/2014 19:45	0.395
03/11/2014 20:00	0.396
03/11/2014 20:15	0.398
03/11/2014 20:30	0.399
03/11/2014 20:45	0.4
03/11/2014 21:00	0.402
03/11/2014 21:15	0.403
03/11/2014 21:30	0.405
03/11/2014 21:45	0.406
03/11/2014 22:00	0.408
03/11/2014 22:15	0.409
03/11/2014 22:30	0.41
03/11/2014 22:45	0.412
03/11/2014 23:00	0.413
03/11/2014 23:15	0.415
03/11/2014 23:30	0.416
03/11/2014 23:45	0.417
04/11/2014 00:00	0.418
04/11/2014 00:15	0.419
04/11/2014 00:30	0.42
04/11/2014 00:45	0.42
04/11/2014 01:00	0.42
04/11/2014 01:15	0.42
04/11/2014 01:30	0.42
04/11/2014 01:45	0.42
04/11/2014 02:00	0.419
04/11/2014 02:15	0.419
04/11/2014 02:30	0.418
04/11/2014 02:45	0.418
04/11/2014 03:00	0.417
04/11/2014 03:15	0.417
04/11/2014 03:30	0.417
04/11/2014 03:45	0.416
04/11/2014 04:00	0.417
04/11/2014 04:15	0.417
04/11/2014 04:30	0.417
04/11/2014 04:45	0.418
04/11/2014 05:00	0.418
04/11/2014 05:15	0.419
04/11/2014 05:30	0.42
04/11/2014 05:45	0.421
04/11/2014 06:00	0.422

Date	Model input Water level (m AOD)
04/11/2014 06:15	0.422
04/11/2014 06:30	0.423
04/11/2014 06:45	0.424
04/11/2014 07:00	0.425
04/11/2014 07:15	0.426
04/11/2014 07:30	0.427
04/11/2014 07:45	0.427
04/11/2014 08:00	0.428
04/11/2014 08:15	0.429
04/11/2014 08:30	0.43
04/11/2014 08:45	0.431
04/11/2014 09:00	0.431
04/11/2014 09:15	0.432
04/11/2014 09:30	0.433
04/11/2014 09:45	0.433
04/11/2014 10:00	0.434
04/11/2014 10:15	0.435
04/11/2014 10:30	0.435
04/11/2014 10:45	0.436
04/11/2014 11:00	0.437
04/11/2014 11:15	0.437
04/11/2014 11:30	0.438
04/11/2014 11:45	0.438
04/11/2014 12:00	0.438
04/11/2014 12:15	0.438
04/11/2014 12:30	0.437
04/11/2014 12:45	0.436
04/11/2014 13:00	0.435
04/11/2014 13:15	0.434
04/11/2014 13:30	0.433
04/11/2014 13:45	0.432
04/11/2014 14:00	0.431
04/11/2014 14:15	0.43
04/11/2014 14:30	0.429
04/11/2014 14:45	0.428
04/11/2014 15:00	0.427
04/11/2014 15:15	0.426
04/11/2014 15:30	0.426
04/11/2014 15:45	0.425
04/11/2014 16:00	0.424
04/11/2014 16:15	0.423
04/11/2014 16:30	0.423
04/11/2014 16:45	0.422
04/11/2014 17:00	0.421
04/11/2014 17:15	0.421
04/11/2014 17:30	0.421
04/11/2014 17:45	0.421
04/11/2014 18:00	0.421
04/11/2014 18:15	0.421
04/11/2014 18:30	0.421
04/11/2014 18:45	0.422
04/11/2014 19:00	0.422
04/11/2014 19:15	0.423
04/11/2014 19:30	0.423
04/11/2014 19:45	0.424
04/11/2014 20:00	0.425
04/11/2014 20:15	0.425
04/11/2014 20:30	0.426
04/11/2014 20:45	0.427
04/11/2014 21:00	0.427

Date	Model input Water level (m AOD)
04/11/2014 21:15	0.428
04/11/2014 21:30	0.429
04/11/2014 21:45	0.43
04/11/2014 22:00	0.43
04/11/2014 22:15	0.431
04/11/2014 22:30	0.431
04/11/2014 22:45	0.432
04/11/2014 23:00	0.433
04/11/2014 23:15	0.433
04/11/2014 23:30	0.434
04/11/2014 23:45	0.435
05/11/2014 00:00	0.435
05/11/2014 00:15	0.436
05/11/2014 00:30	0.436
05/11/2014 00:45	0.436
05/11/2014 01:00	0.436
05/11/2014 01:15	0.435
05/11/2014 01:30	0.435
05/11/2014 01:45	0.434
05/11/2014 02:00	0.434
05/11/2014 02:15	0.433
05/11/2014 02:30	0.432
05/11/2014 02:45	0.432
05/11/2014 03:00	0.433
05/11/2014 03:15	0.433
05/11/2014 03:30	0.434
05/11/2014 03:45	0.435
05/11/2014 04:00	0.435
05/11/2014 04:15	0.436
05/11/2014 04:30	0.437
05/11/2014 04:45	0.439
05/11/2014 05:00	0.441
05/11/2014 05:15	0.443
05/11/2014 05:30	0.446
05/11/2014 05:45	0.448
05/11/2014 06:00	0.451
05/11/2014 06:15	0.454
05/11/2014 06:30	0.457
05/11/2014 06:45	0.462
05/11/2014 07:00	0.466
05/11/2014 07:15	0.47
05/11/2014 07:30	0.475
05/11/2014 07:45	0.48
05/11/2014 08:00	0.484
05/11/2014 08:15	0.489
05/11/2014 08:30	0.494
05/11/2014 08:45	0.499
05/11/2014 09:00	0.506
05/11/2014 09:15	0.513
05/11/2014 09:30	0.519
05/11/2014 09:45	0.525
05/11/2014 10:00	0.53
05/11/2014 10:15	0.534
05/11/2014 10:30	0.538
05/11/2014 10:45	0.542
05/11/2014 11:00	0.546
05/11/2014 11:15	0.549
05/11/2014 11:30	0.553
05/11/2014 11:45	0.556
05/11/2014 12:00	0.559

Date	Model input Water level (m AOD)
05/11/2014 12:15	0.562
05/11/2014 12:30	0.564
05/11/2014 12:45	0.566
05/11/2014 13:00	0.567
05/11/2014 13:15	0.569
05/11/2014 13:30	0.569
05/11/2014 13:45	0.57
05/11/2014 14:00	0.571
05/11/2014 14:15	0.572
05/11/2014 14:30	0.572
05/11/2014 14:45	0.573
05/11/2014 15:00	0.573
05/11/2014 15:15	0.573
05/11/2014 15:30	0.574
05/11/2014 15:45	0.574
05/11/2014 16:00	0.575
05/11/2014 16:15	0.575
05/11/2014 16:30	0.576
05/11/2014 16:45	0.576
05/11/2014 17:00	0.576
05/11/2014 17:15	0.577
05/11/2014 17:30	0.577
05/11/2014 17:45	0.578
05/11/2014 18:00	0.578
05/11/2014 18:15	0.579
05/11/2014 18:30	0.581
05/11/2014 18:45	0.583
05/11/2014 19:00	0.586
05/11/2014 19:15	0.589
05/11/2014 19:30	0.593
05/11/2014 19:45	0.598
05/11/2014 20:00	0.603
05/11/2014 20:15	0.607
05/11/2014 20:30	0.611
05/11/2014 20:45	0.614
05/11/2014 21:00	0.617
05/11/2014 21:15	0.619
05/11/2014 21:30	0.622
05/11/2014 21:45	0.624
05/11/2014 22:00	0.626
05/11/2014 22:15	0.628
05/11/2014 22:30	0.63
05/11/2014 22:45	0.632
05/11/2014 23:00	0.633
05/11/2014 23:15	0.635
05/11/2014 23:30	0.636
05/11/2014 23:45	0.638
06/11/2014 00:00	0.639
06/11/2014 00:15	0.641
06/11/2014 00:30	0.642
06/11/2014 00:45	0.643
06/11/2014 01:00	0.644
06/11/2014 01:15	0.644
06/11/2014 01:30	0.644
06/11/2014 01:45	0.645
06/11/2014 02:00	0.645
06/11/2014 02:15	0.645
06/11/2014 02:30	0.645
06/11/2014 02:45	0.645
06/11/2014 03:00	0.646

Date	Model input Water level (m AOD)
06/11/2014 03:15	0.646
06/11/2014 03:30	0.646
06/11/2014 03:45	0.646
06/11/2014 04:00	0.647
06/11/2014 04:15	0.647
06/11/2014 04:30	0.647
06/11/2014 04:45	0.647
06/11/2014 05:00	0.648
06/11/2014 05:15	0.648
06/11/2014 05:30	0.649
06/11/2014 05:45	0.649
06/11/2014 06:00	0.65
06/11/2014 06:15	0.651
06/11/2014 06:30	0.652
06/11/2014 06:45	0.653
06/11/2014 07:00	0.655
06/11/2014 07:15	0.658
06/11/2014 07:30	0.66
06/11/2014 07:45	0.661
06/11/2014 08:00	0.663
06/11/2014 08:15	0.665
06/11/2014 08:30	0.666
06/11/2014 08:45	0.667
06/11/2014 09:00	0.669
06/11/2014 09:15	0.67
06/11/2014 09:30	0.671
06/11/2014 09:45	0.672
06/11/2014 10:00	0.673
06/11/2014 10:15	0.674
06/11/2014 10:30	0.675
06/11/2014 10:45	0.676
06/11/2014 11:00	0.677
06/11/2014 11:15	0.678
06/11/2014 11:30	0.679
06/11/2014 11:45	0.68
06/11/2014 12:00	0.682
06/11/2014 12:15	0.682
06/11/2014 12:30	0.683
06/11/2014 12:45	0.684
06/11/2014 13:00	0.684
06/11/2014 13:15	0.684
06/11/2014 13:30	0.683
06/11/2014 13:45	0.682
06/11/2014 14:00	0.682
06/11/2014 14:15	0.681
06/11/2014 14:30	0.68
06/11/2014 14:45	0.679
06/11/2014 15:00	0.68
06/11/2014 15:15	0.68
06/11/2014 15:30	0.68
06/11/2014 15:45	0.68
06/11/2014 16:00	0.68
06/11/2014 16:15	0.68
06/11/2014 16:30	0.68
06/11/2014 16:45	0.68
06/11/2014 17:00	0.68
06/11/2014 17:15	0.68
06/11/2014 17:30	0.68
06/11/2014 17:45	0.681
06/11/2014 18:00	0.68

Date	Model input Water level (m AOD)
06/11/2014 18:15	0.68
06/11/2014 18:30	0.68
06/11/2014 18:45	0.679
06/11/2014 19:00	0.68
06/11/2014 19:15	0.68
06/11/2014 19:30	0.68
06/11/2014 19:45	0.679
06/11/2014 20:00	0.679
06/11/2014 20:15	0.679
06/11/2014 20:30	0.68
06/11/2014 20:45	0.68
06/11/2014 21:00	0.681
06/11/2014 21:15	0.682
06/11/2014 21:30	0.682
06/11/2014 21:45	0.683
06/11/2014 22:00	0.684
06/11/2014 22:15	0.684
06/11/2014 22:30	0.685
06/11/2014 22:45	0.686
06/11/2014 23:00	0.687
06/11/2014 23:15	0.687
06/11/2014 23:30	0.689
06/11/2014 23:45	0.689
07/11/2014 00:00	0.69
07/11/2014 00:15	0.69
07/11/2014 00:30	0.691
07/11/2014 00:45	0.692
07/11/2014 01:00	0.691
07/11/2014 01:15	0.691
07/11/2014 01:30	0.691
07/11/2014 01:45	0.689
07/11/2014 02:00	0.689
07/11/2014 02:15	0.689
07/11/2014 02:30	0.688
07/11/2014 02:45	0.686
07/11/2014 03:00	0.686
07/11/2014 03:15	0.685
07/11/2014 03:30	0.685
07/11/2014 03:45	0.683
07/11/2014 04:00	0.682
07/11/2014 04:15	0.68
07/11/2014 04:30	0.681
07/11/2014 04:45	0.679
07/11/2014 05:00	0.679
07/11/2014 05:15	0.678
07/11/2014 05:30	0.678
07/11/2014 05:45	0.679
07/11/2014 06:00	0.679
07/11/2014 06:15	0.679
07/11/2014 06:30	0.681
07/11/2014 06:45	0.68
07/11/2014 07:00	0.681
07/11/2014 07:15	0.681
07/11/2014 07:30	0.682
07/11/2014 07:45	0.682
07/11/2014 08:00	0.683
07/11/2014 08:15	0.682
07/11/2014 08:30	0.683
07/11/2014 08:45	0.684
07/11/2014 09:00	0.684

Date	Model input Water level (m AOD)
07/11/2014 09:15	0.684
07/11/2014 09:30	0.686
07/11/2014 09:45	0.686
07/11/2014 10:00	0.688
07/11/2014 10:15	0.688
07/11/2014 10:30	0.688
07/11/2014 10:45	0.689
07/11/2014 11:00	0.689
07/11/2014 11:15	0.691
07/11/2014 11:30	0.691
07/11/2014 11:45	0.692
07/11/2014 12:00	0.693
07/11/2014 12:15	0.695
07/11/2014 12:30	0.695
07/11/2014 12:45	0.695
07/11/2014 13:00	0.695
07/11/2014 13:15	0.696
07/11/2014 13:30	0.696
07/11/2014 13:45	0.694
07/11/2014 14:00	0.694
07/11/2014 14:15	0.693
07/11/2014 14:30	0.693
07/11/2014 14:45	0.692
07/11/2014 15:00	0.691
07/11/2014 15:15	0.691
07/11/2014 15:30	0.69
07/11/2014 15:45	0.69
07/11/2014 16:00	0.689
07/11/2014 16:15	0.687
07/11/2014 16:30	0.688
07/11/2014 16:45	0.687
07/11/2014 17:00	0.685
07/11/2014 17:15	0.687
07/11/2014 17:30	0.686
07/11/2014 17:45	0.685
07/11/2014 18:00	0.685
07/11/2014 18:15	0.684
07/11/2014 18:30	0.684
07/11/2014 18:45	0.684
07/11/2014 19:00	0.684
07/11/2014 19:15	0.683
07/11/2014 19:30	0.683
07/11/2014 19:45	0.683
07/11/2014 20:00	0.683
07/11/2014 20:15	0.683
07/11/2014 20:30	0.682
07/11/2014 20:45	0.683
07/11/2014 21:00	0.684
07/11/2014 21:15	0.685
07/11/2014 21:30	0.686
07/11/2014 21:45	0.686
07/11/2014 22:00	0.687
07/11/2014 22:15	0.688
07/11/2014 22:30	0.689
07/11/2014 22:45	0.689
07/11/2014 23:00	0.69
07/11/2014 23:15	0.691
07/11/2014 23:30	0.692
07/11/2014 23:45	0.692
08/11/2014 00:00	0.693

Date	Model input Water level (m AOD)
08/11/2014 00:15	0.694
08/11/2014 00:30	0.694
08/11/2014 00:45	0.695
08/11/2014 01:00	0.695
08/11/2014 01:15	0.696
08/11/2014 01:30	0.697
08/11/2014 01:45	0.697
08/11/2014 02:00	0.697
08/11/2014 02:15	0.697
08/11/2014 02:30	0.697
08/11/2014 02:45	0.697
08/11/2014 03:00	0.696
08/11/2014 03:15	0.695
08/11/2014 03:30	0.695
08/11/2014 03:45	0.694
08/11/2014 04:00	0.693
08/11/2014 04:15	0.692
08/11/2014 04:30	0.692
08/11/2014 04:45	0.691
08/11/2014 05:00	0.69
08/11/2014 05:15	0.689
08/11/2014 05:30	0.688
08/11/2014 05:45	0.688
08/11/2014 06:00	0.687
08/11/2014 06:15	0.687
08/11/2014 06:30	0.686
08/11/2014 06:45	0.685
08/11/2014 07:00	0.685
08/11/2014 07:15	0.684
08/11/2014 07:30	0.684
08/11/2014 07:45	0.684
08/11/2014 08:00	0.683
08/11/2014 08:15	0.684
08/11/2014 08:30	0.684
08/11/2014 08:45	0.684
08/11/2014 09:00	0.685
08/11/2014 09:15	0.687
08/11/2014 09:30	0.687
08/11/2014 09:45	0.687
08/11/2014 10:00	0.688
08/11/2014 10:15	0.689
08/11/2014 10:30	0.689
08/11/2014 10:45	0.691
08/11/2014 11:00	0.69
08/11/2014 11:15	0.691
08/11/2014 11:30	0.691
08/11/2014 11:45	0.693
08/11/2014 12:00	0.692
08/11/2014 12:15	0.692
08/11/2014 12:30	0.693
08/11/2014 12:45	0.694
08/11/2014 13:00	0.693
08/11/2014 13:15	0.694
08/11/2014 13:30	0.694
08/11/2014 13:45	0.695
08/11/2014 14:00	0.695
08/11/2014 14:15	0.696
08/11/2014 14:30	0.696
08/11/2014 14:45	0.696
08/11/2014 15:00	0.694

Date	Model input Water level (m AOD)
08/11/2014 15:15	0.694
08/11/2014 15:30	0.693
08/11/2014 15:45	0.693
08/11/2014 16:00	0.693
08/11/2014 16:15	0.691
08/11/2014 16:30	0.69
08/11/2014 16:45	0.689
08/11/2014 17:00	0.687
08/11/2014 17:15	0.686
08/11/2014 17:30	0.686
08/11/2014 17:45	0.684
08/11/2014 18:00	0.685
08/11/2014 18:15	0.682
08/11/2014 18:30	0.682
08/11/2014 18:45	0.68
08/11/2014 19:00	0.679
08/11/2014 19:15	0.679
08/11/2014 19:30	0.678
08/11/2014 19:45	0.677
08/11/2014 20:00	0.676
08/11/2014 20:15	0.677
08/11/2014 20:30	0.676
08/11/2014 20:45	0.675
08/11/2014 21:00	0.675
08/11/2014 21:15	0.674
08/11/2014 21:30	0.675
08/11/2014 21:45	0.675
08/11/2014 22:00	0.676
08/11/2014 22:15	0.676
08/11/2014 22:30	0.677
08/11/2014 22:45	0.678
08/11/2014 23:00	0.679
08/11/2014 23:15	0.679
08/11/2014 23:30	0.68
08/11/2014 23:45	0.681
09/11/2014 00:00	0.683
09/11/2014 00:15	0.685
09/11/2014 00:30	0.687
09/11/2014 00:45	0.688
09/11/2014 01:00	0.689
09/11/2014 01:15	0.691
09/11/2014 01:30	0.692
09/11/2014 01:45	0.693
09/11/2014 02:00	0.694
09/11/2014 02:15	0.695
09/11/2014 02:30	0.695
09/11/2014 02:45	0.694
09/11/2014 03:00	0.694
09/11/2014 03:15	0.694
09/11/2014 03:30	0.693
09/11/2014 03:45	0.692
09/11/2014 04:00	0.691
09/11/2014 04:15	0.69
09/11/2014 04:30	0.69
09/11/2014 04:45	0.689
09/11/2014 05:00	0.688
09/11/2014 05:15	0.687
09/11/2014 05:30	0.687
09/11/2014 05:45	0.686
09/11/2014 06:00	0.685

Date	Model input Water level (m AOD)
09/11/2014 06:15	0.684
09/11/2014 06:30	0.684
09/11/2014 06:45	0.683
09/11/2014 07:00	0.683
09/11/2014 07:15	0.683
09/11/2014 07:30	0.682
09/11/2014 07:45	0.682
09/11/2014 08:00	0.682
09/11/2014 08:15	0.683
09/11/2014 08:30	0.684
09/11/2014 08:45	0.685
09/11/2014 09:00	0.687
09/11/2014 09:15	0.689
09/11/2014 09:30	0.69
09/11/2014 09:45	0.692
09/11/2014 10:00	0.693
09/11/2014 10:15	0.695
09/11/2014 10:30	0.696
09/11/2014 10:45	0.697
09/11/2014 11:00	0.698
09/11/2014 11:15	0.699
09/11/2014 11:30	0.7
09/11/2014 11:45	0.702
09/11/2014 12:00	0.702
09/11/2014 12:15	0.703
09/11/2014 12:30	0.704
09/11/2014 12:45	0.705
09/11/2014 13:00	0.706
09/11/2014 13:15	0.706
09/11/2014 13:30	0.707
09/11/2014 13:45	0.708
09/11/2014 14:00	0.708
09/11/2014 14:15	0.709
09/11/2014 14:30	0.71
09/11/2014 14:45	0.71
09/11/2014 15:00	0.711
09/11/2014 15:15	0.711
09/11/2014 15:30	0.712
09/11/2014 15:45	0.712
09/11/2014 16:00	0.712
09/11/2014 16:15	0.712
09/11/2014 16:30	0.712
09/11/2014 16:45	0.711
09/11/2014 17:00	0.711
09/11/2014 17:15	0.711
09/11/2014 17:30	0.71
09/11/2014 17:45	0.71
09/11/2014 18:00	0.71
09/11/2014 18:15	0.709
09/11/2014 18:30	0.709
09/11/2014 18:45	0.709
09/11/2014 19:00	0.709
09/11/2014 19:15	0.709
09/11/2014 19:30	0.708
09/11/2014 19:45	0.708
09/11/2014 20:00	0.708
09/11/2014 20:15	0.708
09/11/2014 20:30	0.708
09/11/2014 20:45	0.708
09/11/2014 21:00	0.709

Date	Model input Water level (m AOD)
09/11/2014 21:15	0.709
09/11/2014 21:30	0.71
09/11/2014 21:45	0.711
09/11/2014 22:00	0.711
09/11/2014 22:15	0.712
09/11/2014 22:30	0.713
09/11/2014 22:45	0.714
09/11/2014 23:00	0.714
09/11/2014 23:15	0.715
09/11/2014 23:30	0.715
09/11/2014 23:45	0.716
10/11/2014 00:00	0.716
10/11/2014 00:15	0.717
10/11/2014 00:30	0.717
10/11/2014 00:45	0.718
10/11/2014 01:00	0.719
10/11/2014 01:15	0.719
10/11/2014 01:30	0.719
10/11/2014 01:45	0.72
10/11/2014 02:00	0.72
10/11/2014 02:15	0.721
10/11/2014 02:30	0.721
10/11/2014 02:45	0.721
10/11/2014 03:00	0.722
10/11/2014 03:15	0.722
10/11/2014 03:30	0.723
10/11/2014 03:45	0.723
10/11/2014 04:00	0.723
10/11/2014 04:15	0.723
10/11/2014 04:30	0.723
10/11/2014 04:45	0.723
10/11/2014 05:00	0.722
10/11/2014 05:15	0.722
10/11/2014 05:30	0.722
10/11/2014 05:45	0.721
10/11/2014 06:00	0.721
10/11/2014 06:15	0.72
10/11/2014 16:00	0.73
10/11/2014 16:15	0.73
10/11/2014 16:30	0.73
10/11/2014 16:45	0.73
10/11/2014 17:00	0.729
10/11/2014 17:15	0.729
10/11/2014 17:30	0.728
10/11/2014 17:45	0.728
10/11/2014 18:00	0.727
10/11/2014 18:15	0.727
10/11/2014 18:30	0.726
10/11/2014 18:45	0.725
10/11/2014 19:00	0.725
10/11/2014 19:15	0.725
10/11/2014 19:30	0.724
10/11/2014 19:45	0.724
10/11/2014 20:00	0.723
10/11/2014 20:15	0.723
10/11/2014 20:30	0.723
10/11/2014 20:45	0.722
10/11/2014 21:00	0.722
10/11/2014 21:15	0.722
10/11/2014 21:30	0.721

Date	Model input Water level (m AOD)
10/11/2014 21:45	0.722
10/11/2014 22:00	0.721
10/11/2014 22:15	0.721
10/11/2014 22:30	0.723
10/11/2014 22:45	0.723
10/11/2014 23:00	0.724
10/11/2014 23:15	0.725
10/11/2014 23:30	0.725
10/11/2014 23:45	0.726
11/11/2014 00:00	0.727
11/11/2014 00:15	0.727
11/11/2014 00:30	0.728
11/11/2014 00:45	0.728
11/11/2014 01:00	0.729
11/11/2014 01:15	0.729
11/11/2014 01:30	0.73
11/11/2014 01:45	0.73
11/11/2014 02:00	0.73
11/11/2014 02:15	0.731
11/11/2014 02:30	0.732
11/11/2014 02:45	0.732
11/11/2014 03:00	0.732
11/11/2014 03:15	0.732
11/11/2014 03:30	0.732
11/11/2014 03:45	0.733
11/11/2014 04:00	0.733
11/11/2014 04:15	0.733
11/11/2014 04:30	0.732
11/11/2014 04:45	0.732
11/11/2014 05:00	0.731
11/11/2014 05:15	0.73
11/11/2014 05:30	0.729
11/11/2014 05:45	0.728
11/11/2014 06:00	0.727
11/11/2014 06:15	0.727
11/11/2014 06:30	0.726
11/11/2014 06:45	0.725
11/11/2014 07:00	0.724
11/11/2014 07:15	0.723
11/11/2014 07:30	0.723
11/11/2014 07:45	0.722
11/11/2014 08:00	0.721
11/11/2014 08:15	0.719
11/11/2014 08:30	0.72
11/11/2014 08:45	0.72
11/11/2014 09:00	0.719
11/11/2014 09:15	0.718
11/11/2014 09:30	0.718
11/11/2014 09:45	0.717
11/11/2014 10:00	0.717
11/11/2014 10:15	0.716
11/11/2014 10:30	0.716
11/11/2014 10:45	0.716
11/11/2014 11:00	0.716
11/11/2014 11:15	0.716
11/11/2014 11:30	0.716
11/11/2014 11:45	0.717
11/11/2014 12:00	0.718
11/11/2014 12:15	0.719
11/11/2014 12:30	0.719

Date	Model input Water level (m AOD)
11/11/2014 12:45	0.72
11/11/2014 13:00	0.72
11/11/2014 13:15	0.72
11/11/2014 13:30	0.721
11/11/2014 13:45	0.722
11/11/2014 14:00	0.722
11/11/2014 14:15	0.723
11/11/2014 14:30	0.723
11/11/2014 14:45	0.723
11/11/2014 15:00	0.724
11/11/2014 15:15	0.724
11/11/2014 15:30	0.724
11/11/2014 15:45	0.725
11/11/2014 16:00	0.725
11/11/2014 16:15	0.725
11/11/2014 16:30	0.725
11/11/2014 16:45	0.724
11/11/2014 17:00	0.723
11/11/2014 17:15	0.724
11/11/2014 17:30	0.722
11/11/2014 17:45	0.721
11/11/2014 18:00	0.72
11/11/2014 18:15	0.72
11/11/2014 18:30	0.719
11/11/2014 18:45	0.718
11/11/2014 19:00	0.717
11/11/2014 19:15	0.716
11/11/2014 19:30	0.716
11/11/2014 19:45	0.715
11/11/2014 20:00	0.714
11/11/2014 20:15	0.714
11/11/2014 20:30	0.713
11/11/2014 20:45	0.712
11/11/2014 21:00	0.712
11/11/2014 21:15	0.711
11/11/2014 21:30	0.711
11/11/2014 21:45	0.71
11/11/2014 22:00	0.71
11/11/2014 22:15	0.709
11/11/2014 22:30	0.709
11/11/2014 22:45	0.709
11/11/2014 23:00	0.709
11/11/2014 23:15	0.709
11/11/2014 23:30	0.71
11/11/2014 23:45	0.712
12/11/2014 00:00	0.713
12/11/2014 00:15	0.713
12/11/2014 00:30	0.714
12/11/2014 00:45	0.715
12/11/2014 01:00	0.715
12/11/2014 01:15	0.716
12/11/2014 01:30	0.716
12/11/2014 01:45	0.717
12/11/2014 02:00	0.717
12/11/2014 02:15	0.718
12/11/2014 02:30	0.718
12/11/2014 02:45	0.718
12/11/2014 03:00	0.718
12/11/2014 03:15	0.719
12/11/2014 03:30	0.719

Date	Model input Water level (m AOD)
12/11/2014 03:45	0.72
12/11/2014 04:00	0.72
12/11/2014 04:15	0.72
12/11/2014 04:30	0.719
12/11/2014 04:45	0.719
12/11/2014 05:00	0.718
12/11/2014 05:15	0.718
12/11/2014 05:30	0.717
12/11/2014 05:45	0.716
12/11/2014 06:00	0.715
12/11/2014 06:15	0.715
12/11/2014 06:30	0.714
12/11/2014 06:45	0.713
12/11/2014 07:00	0.711
12/11/2014 07:15	0.711
12/11/2014 07:30	0.71
12/11/2014 07:45	0.709
12/11/2014 08:00	0.707
12/11/2014 08:15	0.708
12/11/2014 08:30	0.707
12/11/2014 08:45	0.706
12/11/2014 09:00	0.706
12/11/2014 09:15	0.705
12/11/2014 09:30	0.704
12/11/2014 09:45	0.704
12/11/2014 10:00	0.703
12/11/2014 10:15	0.702
12/11/2014 10:30	0.702
12/11/2014 10:45	0.701
12/11/2014 11:00	0.701
12/11/2014 11:15	0.699
12/11/2014 11:30	0.7
12/11/2014 11:45	0.7
12/11/2014 12:00	0.699
12/11/2014 12:15	0.699
12/11/2014 12:30	0.701
12/11/2014 12:45	0.702
12/11/2014 13:00	0.703
12/11/2014 13:15	0.705
12/11/2014 13:30	0.705
12/11/2014 13:45	0.706
12/11/2014 14:00	0.706
12/11/2014 14:15	0.707
12/11/2014 14:30	0.707
12/11/2014 14:45	0.708
12/11/2014 15:00	0.709
12/11/2014 15:15	0.709
12/11/2014 15:30	0.709
12/11/2014 15:45	0.71
12/11/2014 16:00	0.71
12/11/2014 16:15	0.71
12/11/2014 16:30	0.709
12/11/2014 16:45	0.709
12/11/2014 17:00	0.708
12/11/2014 17:15	0.707
12/11/2014 17:30	0.706
12/11/2014 17:45	0.705
12/11/2014 18:00	0.704
12/11/2014 18:15	0.704
12/11/2014 18:30	0.702

Date	Model input Water level (m AOD)
12/11/2014 18:45	0.701
12/11/2014 19:00	0.7
12/11/2014 19:15	0.7
12/11/2014 19:30	0.699
12/11/2014 19:45	0.698
12/11/2014 20:00	0.697
12/11/2014 20:15	0.696
12/11/2014 20:30	0.695
12/11/2014 20:45	0.694
12/11/2014 21:00	0.694
12/11/2014 21:15	0.693
12/11/2014 21:30	0.692
12/11/2014 21:45	0.692
12/11/2014 22:00	0.691
12/11/2014 22:15	0.69
12/11/2014 22:30	0.689
12/11/2014 22:45	0.689
12/11/2014 23:00	0.688
12/11/2014 23:15	0.688
12/11/2014 23:30	0.688
12/11/2014 23:45	0.688
13/11/2014 00:00	0.689
13/11/2014 00:15	0.689
13/11/2014 00:30	0.69
13/11/2014 00:45	0.691
13/11/2014 01:00	0.693
13/11/2014 01:15	0.694
13/11/2014 01:30	0.695
13/11/2014 01:45	0.696
13/11/2014 02:00	0.696
13/11/2014 02:15	0.697
13/11/2014 02:30	0.698
13/11/2014 02:45	0.698
13/11/2014 03:00	0.699
13/11/2014 03:15	0.699
13/11/2014 03:30	0.699
13/11/2014 03:45	0.7
13/11/2014 04:00	0.7
13/11/2014 04:15	0.7
13/11/2014 04:30	0.7
13/11/2014 04:45	0.7
13/11/2014 05:00	0.7
13/11/2014 05:15	0.699
13/11/2014 05:30	0.698
13/11/2014 05:45	0.698
13/11/2014 06:00	0.696
13/11/2014 06:15	0.695
13/11/2014 06:30	0.694
13/11/2014 06:45	0.694
13/11/2014 07:00	0.692
13/11/2014 07:15	0.691
13/11/2014 07:30	0.69
13/11/2014 07:45	0.689
13/11/2014 08:00	0.688
13/11/2014 08:15	0.687
13/11/2014 08:30	0.686
13/11/2014 08:45	0.685
13/11/2014 09:00	0.684
13/11/2014 09:15	0.684
13/11/2014 09:30	0.682

Date	Model input Water level (m AOD)
13/11/2014 09:45	0.682
13/11/2014 10:00	0.681
13/11/2014 10:15	0.681
13/11/2014 10:30	0.679
13/11/2014 10:45	0.679
13/11/2014 11:00	0.678
13/11/2014 11:15	0.678
13/11/2014 11:30	0.677
13/11/2014 11:45	0.676
13/11/2014 12:00	0.675
13/11/2014 12:15	0.675
13/11/2014 12:30	0.674
13/11/2014 12:45	0.675
13/11/2014 13:00	0.675
13/11/2014 13:15	0.675
13/11/2014 13:30	0.677
13/11/2014 13:45	0.677
13/11/2014 14:00	0.679
13/11/2014 14:15	0.681
13/11/2014 14:30	0.682
13/11/2014 14:45	0.684
13/11/2014 15:00	0.685
13/11/2014 15:15	0.686
13/11/2014 15:30	0.687
13/11/2014 15:45	0.687
13/11/2014 16:00	0.688
13/11/2014 16:15	0.689
13/11/2014 16:30	0.689
13/11/2014 16:45	0.689
13/11/2014 17:00	0.689
13/11/2014 17:15	0.69
13/11/2014 17:30	0.689
13/11/2014 17:45	0.688
13/11/2014 18:00	0.688
13/11/2014 18:15	0.687
13/11/2014 18:30	0.686
13/11/2014 18:45	0.685
13/11/2014 19:00	0.684
13/11/2014 19:15	0.683
13/11/2014 19:30	0.682
13/11/2014 19:45	0.681
13/11/2014 20:00	0.68
13/11/2014 20:15	0.679
13/11/2014 20:30	0.678
13/11/2014 20:45	0.677
13/11/2014 21:00	0.675
13/11/2014 21:15	0.674
13/11/2014 21:30	0.673
13/11/2014 21:45	0.673
13/11/2014 22:00	0.671
13/11/2014 22:15	0.671
13/11/2014 22:30	0.67
13/11/2014 22:45	0.669
13/11/2014 23:00	0.668
13/11/2014 23:15	0.667
13/11/2014 23:30	0.666
13/11/2014 23:45	0.667
14/11/2014 00:00	0.665
14/11/2014 00:15	0.665
14/11/2014 00:30	0.665

Date	Model input Water level (m AOD)
14/11/2014 00:45	0.665
14/11/2014 01:00	0.665
14/11/2014 01:15	0.667
14/11/2014 01:30	0.667
14/11/2014 01:45	0.669
14/11/2014 02:00	0.671
14/11/2014 02:15	0.673
14/11/2014 02:30	0.676
14/11/2014 02:45	0.677
14/11/2014 03:00	0.678
14/11/2014 03:15	0.678
14/11/2014 03:30	0.679
14/11/2014 03:45	0.68
14/11/2014 04:00	0.68
14/11/2014 04:15	0.681
14/11/2014 04:30	0.681
14/11/2014 04:45	0.681
14/11/2014 05:00	0.68
14/11/2014 05:15	0.68
14/11/2014 05:30	0.679
14/11/2014 05:45	0.678
14/11/2014 06:00	0.677
14/11/2014 06:15	0.675
14/11/2014 06:30	0.676
14/11/2014 06:45	0.674
14/11/2014 07:00	0.673
14/11/2014 07:15	0.672
14/11/2014 07:30	0.67
14/11/2014 07:45	0.67
14/11/2014 08:00	0.669
14/11/2014 08:15	0.667
14/11/2014 08:30	0.666
14/11/2014 08:45	0.664
14/11/2014 09:00	0.664
14/11/2014 09:15	0.662
14/11/2014 09:30	0.662
14/11/2014 09:45	0.662
14/11/2014 10:00	0.661
14/11/2014 10:15	0.659
14/11/2014 10:30	0.659
14/11/2014 10:45	0.658
14/11/2014 11:00	0.658
14/11/2014 11:15	0.657
14/11/2014 11:30	0.657
14/11/2014 11:45	0.656
14/11/2014 12:00	0.656
14/11/2014 12:15	0.655
14/11/2014 12:30	0.655
14/11/2014 12:45	0.654
14/11/2014 13:00	0.653
14/11/2014 13:15	0.652
14/11/2014 13:30	0.652
14/11/2014 13:45	0.652
14/11/2014 14:00	0.651
14/11/2014 14:15	0.651
14/11/2014 14:30	0.651
14/11/2014 14:45	0.651
14/11/2014 15:00	0.653
14/11/2014 15:15	0.654
14/11/2014 15:30	0.656

Date	Model input Water level (m AOD)
14/11/2014 15:45	0.657
14/11/2014 16:00	0.658
14/11/2014 16:15	0.66
14/11/2014 16:30	0.66
14/11/2014 16:45	0.662
14/11/2014 17:00	0.663
14/11/2014 17:15	0.664
14/11/2014 17:30	0.665
14/11/2014 17:45	0.665
14/11/2014 18:00	0.665
14/11/2014 18:15	0.665
14/11/2014 18:30	0.665
14/11/2014 18:45	0.665
14/11/2014 19:00	0.664
14/11/2014 19:15	0.663
14/11/2014 19:30	0.662
14/11/2014 19:45	0.661
14/11/2014 20:00	0.66
14/11/2014 20:15	0.658
14/11/2014 20:30	0.657
14/11/2014 20:45	0.656
14/11/2014 21:00	0.655
14/11/2014 21:15	0.654
14/11/2014 21:30	0.653
14/11/2014 21:45	0.652
14/11/2014 22:00	0.651
14/11/2014 22:15	0.649
14/11/2014 22:30	0.649
14/11/2014 22:45	0.648
14/11/2014 23:00	0.647
14/11/2014 23:15	0.646
14/11/2014 23:30	0.645
14/11/2014 23:45	0.644
15/11/2014 00:00	0.643
15/11/2014 00:15	0.642
15/11/2014 00:30	0.642
15/11/2014 00:45	0.641
15/11/2014 01:00	0.64
15/11/2014 01:15	0.64
15/11/2014 01:30	0.64
15/11/2014 01:45	0.641
15/11/2014 02:00	0.642
15/11/2014 02:15	0.644
15/11/2014 02:30	0.645
15/11/2014 02:45	0.647
15/11/2014 03:00	0.648
15/11/2014 03:15	0.649
15/11/2014 03:30	0.65
15/11/2014 03:45	0.651
15/11/2014 04:00	0.652
15/11/2014 04:15	0.652
15/11/2014 04:30	0.653
15/11/2014 04:45	0.654
15/11/2014 05:00	0.655
15/11/2014 05:15	0.656
15/11/2014 05:30	0.656
15/11/2014 05:45	0.657
15/11/2014 06:00	0.657
15/11/2014 06:15	0.658
15/11/2014 06:30	0.658

Date	Model input Water level (m AOD)
15/11/2014 06:45	0.658
15/11/2014 07:00	0.658
15/11/2014 07:15	0.657
15/11/2014 07:30	0.656
15/11/2014 07:45	0.655
15/11/2014 08:00	0.654
15/11/2014 08:15	0.653
15/11/2014 08:30	0.652
15/11/2014 08:45	0.651
15/11/2014 09:00	0.649
15/11/2014 09:15	0.648
15/11/2014 09:30	0.647
15/11/2014 09:45	0.645
15/11/2014 10:00	0.644
15/11/2014 10:15	0.643
15/11/2014 10:30	0.642
15/11/2014 10:45	0.641
15/11/2014 11:00	0.639
15/11/2014 11:15	0.638
15/11/2014 11:30	0.637
15/11/2014 11:45	0.636
15/11/2014 12:00	0.635
15/11/2014 12:15	0.634
15/11/2014 12:30	0.633
15/11/2014 12:45	0.632
15/11/2014 13:00	0.632
15/11/2014 13:15	0.631
15/11/2014 13:30	0.63
15/11/2014 13:45	0.63
15/11/2014 14:00	0.63
15/11/2014 14:15	0.631
15/11/2014 14:30	0.632
15/11/2014 14:45	0.633
15/11/2014 15:00	0.634
15/11/2014 15:15	0.635
15/11/2014 15:30	0.636
15/11/2014 15:45	0.637
15/11/2014 16:00	0.638
15/11/2014 16:15	0.638
15/11/2014 16:30	0.639
15/11/2014 16:45	0.64
15/11/2014 17:00	0.641
15/11/2014 17:15	0.641
15/11/2014 17:30	0.642
15/11/2014 17:45	0.643
15/11/2014 18:00	0.644
15/11/2014 18:15	0.644
15/11/2014 18:30	0.645
15/11/2014 18:45	0.646
15/11/2014 19:00	0.646
15/11/2014 19:15	0.647
15/11/2014 19:30	0.647
15/11/2014 19:45	0.647
15/11/2014 20:00	0.648
15/11/2014 20:15	0.648
15/11/2014 20:30	0.649
15/11/2014 20:45	0.649
15/11/2014 21:00	0.649
15/11/2014 21:15	0.649
15/11/2014 21:30	0.648

Date	Model input Water level (m AOD)
15/11/2014 21:45	0.647
15/11/2014 22:00	0.646
15/11/2014 22:15	0.645
15/11/2014 22:30	0.644
15/11/2014 22:45	0.643
15/11/2014 23:00	0.641
15/11/2014 23:15	0.64
15/11/2014 23:30	0.639
15/11/2014 23:45	0.638
16/11/2014 00:00	0.637
16/11/2014 00:15	0.635
16/11/2014 00:30	0.634
16/11/2014 00:45	0.633
16/11/2014 01:00	0.632
16/11/2014 01:15	0.632
16/11/2014 01:30	0.631
16/11/2014 01:45	0.631
16/11/2014 02:00	0.631
16/11/2014 02:15	0.633
16/11/2014 02:30	0.634
16/11/2014 02:45	0.636
16/11/2014 03:00	0.637
16/11/2014 03:15	0.637
16/11/2014 03:30	0.638
16/11/2014 03:45	0.639
16/11/2014 04:00	0.639
16/11/2014 04:15	0.64
16/11/2014 04:30	0.64
16/11/2014 04:45	0.641
16/11/2014 05:00	0.642
16/11/2014 05:15	0.642
16/11/2014 05:30	0.643
16/11/2014 05:45	0.643
16/11/2014 06:00	0.643
16/11/2014 06:15	0.643
16/11/2014 06:30	0.644
16/11/2014 06:45	0.644
16/11/2014 07:00	0.644
16/11/2014 07:15	0.645
16/11/2014 07:30	0.645
16/11/2014 07:45	0.645
16/11/2014 08:00	0.645
16/11/2014 08:15	0.644
16/11/2014 08:30	0.644
16/11/2014 08:45	0.643
16/11/2014 09:00	0.642
16/11/2014 09:15	0.641
16/11/2014 09:30	0.639
16/11/2014 09:45	0.638
16/11/2014 10:00	0.636
16/11/2014 10:15	0.635
16/11/2014 10:30	0.634
16/11/2014 10:45	0.633
16/11/2014 11:00	0.631
16/11/2014 11:15	0.63
16/11/2014 11:30	0.629
16/11/2014 11:45	0.628
16/11/2014 12:00	0.627
16/11/2014 12:15	0.626
16/11/2014 12:30	0.625

Date	Model input Water level (m AOD)
16/11/2014 12:45	0.624
16/11/2014 13:00	0.623
16/11/2014 13:15	0.622
16/11/2014 13:30	0.622
16/11/2014 13:45	0.622
16/11/2014 14:00	0.622
16/11/2014 14:15	0.622
16/11/2014 14:30	0.621
16/11/2014 14:45	0.621
16/11/2014 15:00	0.621
16/11/2014 15:15	0.621
16/11/2014 15:30	0.621
16/11/2014 15:45	0.622
16/11/2014 16:00	0.623
16/11/2014 16:15	0.626
16/11/2014 16:30	0.629
16/11/2014 16:45	0.631
16/11/2014 17:00	0.633
16/11/2014 17:15	0.634
16/11/2014 17:30	0.636
16/11/2014 17:45	0.637
16/11/2014 18:00	0.638
16/11/2014 18:15	0.639
16/11/2014 18:30	0.64
16/11/2014 18:45	0.641
16/11/2014 19:00	0.642
16/11/2014 19:15	0.643
16/11/2014 19:30	0.644
16/11/2014 19:45	0.644
16/11/2014 20:00	0.645
16/11/2014 20:15	0.646
16/11/2014 20:30	0.647
16/11/2014 20:45	0.648
16/11/2014 21:00	0.649
16/11/2014 21:15	0.649
16/11/2014 21:30	0.65
16/11/2014 21:45	0.651
16/11/2014 22:00	0.651
16/11/2014 22:15	0.651
16/11/2014 22:30	0.651
16/11/2014 22:45	0.651
16/11/2014 23:00	0.651
16/11/2014 23:15	0.65
16/11/2014 23:30	0.649
16/11/2014 23:45	0.649
17/11/2014 00:00	0.648
17/11/2014 00:15	0.647
17/11/2014 00:30	0.647
17/11/2014 00:45	0.647
17/11/2014 01:00	0.646
17/11/2014 01:15	0.645
17/11/2014 01:30	0.645
17/11/2014 01:45	0.644
17/11/2014 02:00	0.644
17/11/2014 02:15	0.643
17/11/2014 02:30	0.643
17/11/2014 02:45	0.643
17/11/2014 03:00	0.643
17/11/2014 03:15	0.643
17/11/2014 03:30	0.644

Date	Model input Water level (m AOD)
17/11/2014 03:45	0.644
17/11/2014 04:00	0.645
17/11/2014 04:15	0.646
17/11/2014 04:30	0.647
17/11/2014 04:45	0.648
17/11/2014 05:00	0.649
17/11/2014 05:15	0.65
17/11/2014 05:30	0.651
17/11/2014 05:45	0.652
17/11/2014 06:00	0.653
17/11/2014 06:15	0.654
17/11/2014 06:30	0.654
17/11/2014 06:45	0.655
17/11/2014 07:00	0.656
17/11/2014 07:15	0.657
17/11/2014 07:30	0.657
17/11/2014 07:45	0.658
17/11/2014 08:00	0.659
17/11/2014 08:15	0.659
17/11/2014 08:30	0.66
17/11/2014 08:45	0.66
17/11/2014 09:00	0.661
17/11/2014 09:15	0.662
17/11/2014 09:30	0.662
17/11/2014 09:45	0.663
17/11/2014 10:00	0.663
17/11/2014 10:15	0.664
17/11/2014 10:30	0.664
17/11/2014 10:45	0.664
17/11/2014 11:00	0.664
17/11/2014 11:15	0.664
17/11/2014 11:30	0.663
17/11/2014 11:45	0.663
17/11/2014 12:00	0.662
17/11/2014 12:15	0.662
17/11/2014 12:30	0.662
17/11/2014 12:45	0.661
17/11/2014 13:00	0.661
17/11/2014 13:15	0.66
17/11/2014 13:30	0.66
17/11/2014 13:45	0.66
17/11/2014 14:00	0.66
17/11/2014 14:15	0.662
17/11/2014 14:30	0.661
17/11/2014 14:45	0.661
17/11/2014 15:00	0.661
17/11/2014 15:15	0.661
17/11/2014 15:30	0.66
17/11/2014 15:45	0.66
17/11/2014 16:00	0.66
17/11/2014 16:15	0.661
17/11/2014 16:30	0.661
17/11/2014 16:45	0.662
17/11/2014 17:00	0.663
17/11/2014 17:15	0.664
17/11/2014 17:30	0.664
17/11/2014 17:45	0.665
17/11/2014 18:00	0.666
17/11/2014 18:15	0.667
17/11/2014 18:30	0.667

Date	Model input Water level (m AOD)
17/11/2014 18:45	0.668
17/11/2014 19:00	0.669
17/11/2014 19:15	0.67
17/11/2014 19:30	0.67
17/11/2014 19:45	0.67
17/11/2014 20:00	0.671
17/11/2014 20:15	0.672
17/11/2014 20:30	0.673
17/11/2014 20:45	0.673
17/11/2014 21:00	0.674
17/11/2014 21:15	0.675
17/11/2014 21:30	0.675
17/11/2014 21:45	0.675
17/11/2014 22:00	0.676
17/11/2014 22:15	0.677
17/11/2014 22:30	0.677
17/11/2014 22:45	0.678
17/11/2014 23:00	0.679
17/11/2014 23:15	0.679
17/11/2014 23:30	0.68
17/11/2014 23:45	0.68
18/11/2014 00:00	0.679
18/11/2014 00:15	0.68
18/11/2014 00:30	0.68
18/11/2014 00:45	0.679
18/11/2014 01:00	0.679
18/11/2014 01:15	0.678
18/11/2014 01:30	0.677
18/11/2014 01:45	0.677
18/11/2014 02:00	0.676
18/11/2014 02:15	0.676
18/11/2014 02:30	0.675
18/11/2014 02:45	0.675
18/11/2014 03:00	0.674
18/11/2014 03:15	0.674
18/11/2014 03:30	0.674
18/11/2014 03:45	0.673
18/11/2014 04:00	0.673
18/11/2014 04:15	0.673
18/11/2014 04:30	0.673
18/11/2014 04:45	0.673
18/11/2014 05:00	0.673
18/11/2014 05:15	0.674
18/11/2014 05:30	0.675
18/11/2014 05:45	0.675
18/11/2014 06:00	0.676
18/11/2014 06:15	0.677
18/11/2014 06:30	0.678
18/11/2014 06:45	0.678
18/11/2014 07:00	0.679
18/11/2014 07:15	0.68
18/11/2014 07:30	0.681
18/11/2014 07:45	0.681
18/11/2014 08:00	0.682
18/11/2014 08:15	0.682
18/11/2014 08:30	0.682
18/11/2014 08:45	0.684
18/11/2014 09:00	0.684
18/11/2014 09:15	0.684
18/11/2014 09:30	0.685

Date	Model input Water level (m AOD)
18/11/2014 09:45	0.685
18/11/2014 10:00	0.686
18/11/2014 10:15	0.686
18/11/2014 10:30	0.686
18/11/2014 10:45	0.686
18/11/2014 11:00	0.686
18/11/2014 11:15	0.685
18/11/2014 11:30	0.685
18/11/2014 11:45	0.684
18/11/2014 12:00	0.684
18/11/2014 12:15	0.683
18/11/2014 12:30	0.682
18/11/2014 12:45	0.681
18/11/2014 13:00	0.68
18/11/2014 13:15	0.68
18/11/2014 13:30	0.679
18/11/2014 13:45	0.679
18/11/2014 14:00	0.678
18/11/2014 14:15	0.677
18/11/2014 14:30	0.676
18/11/2014 14:45	0.676
18/11/2014 15:00	0.675
18/11/2014 15:15	0.675
18/11/2014 15:30	0.674
18/11/2014 15:45	0.674
18/11/2014 16:00	0.673
18/11/2014 16:15	0.672
18/11/2014 16:30	0.672
18/11/2014 16:45	0.671
18/11/2014 17:00	0.672
18/11/2014 17:15	0.671
18/11/2014 17:30	0.672
18/11/2014 17:45	0.672
18/11/2014 18:00	0.672
18/11/2014 18:15	0.673
18/11/2014 18:30	0.674
18/11/2014 18:45	0.674
18/11/2014 19:00	0.675
18/11/2014 19:15	0.675
18/11/2014 19:30	0.676
18/11/2014 19:45	0.677
18/11/2014 20:00	0.678
18/11/2014 20:15	0.678
18/11/2014 20:30	0.679
18/11/2014 20:45	0.68
18/11/2014 21:00	0.68
18/11/2014 21:15	0.681
18/11/2014 21:30	0.681
18/11/2014 21:45	0.682
18/11/2014 22:00	0.682
18/11/2014 22:15	0.683
18/11/2014 22:30	0.683
18/11/2014 22:45	0.683
18/11/2014 23:00	0.684
18/11/2014 23:15	0.684
18/11/2014 23:30	0.684
18/11/2014 23:45	0.685
19/11/2014 00:00	0.684
19/11/2014 00:15	0.684
19/11/2014 00:30	0.684

Date	Model input Water level (m AOD)
19/11/2014 00:45	0.683
19/11/2014 01:00	0.682
19/11/2014 01:15	0.681
19/11/2014 01:30	0.68
19/11/2014 01:45	0.679
19/11/2014 02:00	0.678
19/11/2014 02:15	0.677
19/11/2014 02:30	0.676
19/11/2014 02:45	0.676
19/11/2014 03:00	0.675
19/11/2014 03:15	0.674
19/11/2014 03:30	0.673
19/11/2014 03:45	0.672
19/11/2014 04:00	0.671
19/11/2014 04:15	0.671
19/11/2014 04:30	0.67
19/11/2014 04:45	0.67
19/11/2014 05:00	0.669
19/11/2014 05:15	0.669
19/11/2014 05:30	0.668
19/11/2014 05:45	0.669
19/11/2014 06:00	0.669
19/11/2014 06:15	0.67
19/11/2014 06:30	0.67
19/11/2014 06:45	0.671
19/11/2014 07:00	0.672
19/11/2014 07:15	0.672
19/11/2014 07:30	0.673
19/11/2014 07:45	0.674
19/11/2014 08:00	0.675
19/11/2014 08:15	0.675
19/11/2014 08:30	0.676
19/11/2014 08:45	0.676
19/11/2014 09:00	0.677
19/11/2014 09:15	0.677
19/11/2014 09:30	0.678
19/11/2014 09:45	0.678
19/11/2014 10:00	0.679
19/11/2014 10:15	0.679
19/11/2014 10:30	0.679
19/11/2014 10:45	0.68
19/11/2014 11:00	0.68
19/11/2014 11:15	0.68
19/11/2014 11:30	0.679
19/11/2014 11:45	0.679
19/11/2014 12:00	0.678
19/11/2014 12:15	0.677
19/11/2014 12:30	0.676
19/11/2014 12:45	0.675
19/11/2014 13:00	0.674
19/11/2014 13:15	0.673
19/11/2014 13:30	0.672
19/11/2014 13:45	0.671
19/11/2014 14:00	0.669
19/11/2014 14:15	0.668
19/11/2014 14:30	0.667
19/11/2014 14:45	0.666
19/11/2014 15:00	0.665
19/11/2014 15:15	0.664
19/11/2014 15:30	0.663

Date	Model input Water level (m AOD)
19/11/2014 15:45	0.662
19/11/2014 16:00	0.661
19/11/2014 16:15	0.66
19/11/2014 16:30	0.659
19/11/2014 16:45	0.659
19/11/2014 17:00	0.658
19/11/2014 17:15	0.657
19/11/2014 17:30	0.656
19/11/2014 17:45	0.656
19/11/2014 18:00	0.655
19/11/2014 18:15	0.655
19/11/2014 18:30	0.655
19/11/2014 18:45	0.655
19/11/2014 19:00	0.656
19/11/2014 19:15	0.657
19/11/2014 19:30	0.658
19/11/2014 19:45	0.659
19/11/2014 20:00	0.66
19/11/2014 20:15	0.661
19/11/2014 20:30	0.662
19/11/2014 20:45	0.663
19/11/2014 21:00	0.664
19/11/2014 21:15	0.665
19/11/2014 21:30	0.666
19/11/2014 21:45	0.667
19/11/2014 22:00	0.668
19/11/2014 22:15	0.669
19/11/2014 22:30	0.67
19/11/2014 22:45	0.671
19/11/2014 23:00	0.671
19/11/2014 23:15	0.672
19/11/2014 23:30	0.673
19/11/2014 23:45	0.673
20/11/2014 00:00	0.673
20/11/2014 00:15	0.673
20/11/2014 00:30	0.672
20/11/2014 00:45	0.671
20/11/2014 01:00	0.67
20/11/2014 01:15	0.669
20/11/2014 01:30	0.667
20/11/2014 01:45	0.666
20/11/2014 02:00	0.665
20/11/2014 02:15	0.664
20/11/2014 02:30	0.662
20/11/2014 02:45	0.661
20/11/2014 03:00	0.66
20/11/2014 03:15	0.658
20/11/2014 03:30	0.657
20/11/2014 03:45	0.656
20/11/2014 04:00	0.655
20/11/2014 04:15	0.654
20/11/2014 04:30	0.653
20/11/2014 04:45	0.652
20/11/2014 05:00	0.651
20/11/2014 05:15	0.65
20/11/2014 05:30	0.649
20/11/2014 05:45	0.648
20/11/2014 06:00	0.648
20/11/2014 06:15	0.647
20/11/2014 06:30	0.647

Date	Model input Water level (m AOD)
20/11/2014 06:45	0.648
20/11/2014 07:00	0.649
20/11/2014 07:15	0.65
20/11/2014 07:30	0.651
20/11/2014 07:45	0.652
20/11/2014 08:00	0.652
20/11/2014 08:15	0.653
20/11/2014 08:30	0.654
20/11/2014 08:45	0.655
20/11/2014 09:00	0.656
20/11/2014 09:15	0.657
20/11/2014 09:30	0.658
20/11/2014 09:45	0.659
20/11/2014 10:00	0.659
20/11/2014 10:15	0.661
20/11/2014 10:30	0.661
20/11/2014 10:45	0.662
20/11/2014 11:00	0.663
20/11/2014 11:15	0.663
20/11/2014 11:30	0.664
20/11/2014 11:45	0.664
20/11/2014 12:00	0.663
20/11/2014 12:15	0.663
20/11/2014 12:30	0.662
20/11/2014 12:45	0.661
20/11/2014 13:00	0.659
20/11/2014 13:15	0.658
20/11/2014 13:30	0.657
20/11/2014 13:45	0.655
20/11/2014 14:00	0.654
20/11/2014 14:15	0.653
20/11/2014 14:30	0.651
20/11/2014 14:45	0.65
20/11/2014 15:00	0.649
20/11/2014 15:15	0.647
20/11/2014 15:30	0.646
20/11/2014 15:45	0.645
20/11/2014 16:00	0.644
20/11/2014 16:15	0.643
20/11/2014 16:30	0.642
20/11/2014 16:45	0.641
20/11/2014 17:00	0.639
20/11/2014 17:15	0.638
20/11/2014 17:30	0.638
20/11/2014 17:45	0.637
20/11/2014 18:00	0.636
20/11/2014 18:15	0.635
20/11/2014 18:30	0.634
20/11/2014 18:45	0.634
20/11/2014 19:00	0.634
20/11/2014 19:15	0.635
20/11/2014 19:30	0.636
20/11/2014 19:45	0.638
20/11/2014 20:00	0.639
20/11/2014 20:15	0.64
20/11/2014 20:30	0.641
20/11/2014 20:45	0.641
20/11/2014 21:00	0.642
20/11/2014 21:15	0.643
20/11/2014 21:30	0.644

Date	Model input Water level (m AOD)
20/11/2014 21:45	0.645
20/11/2014 22:00	0.646
20/11/2014 22:15	0.646
20/11/2014 22:30	0.647
20/11/2014 22:45	0.648
20/11/2014 23:00	0.649
20/11/2014 23:15	0.65
20/11/2014 23:30	0.65
20/11/2014 23:45	0.651
21/11/2014 00:00	0.652
21/11/2014 00:15	0.652
21/11/2014 00:30	0.653
21/11/2014 00:45	0.652
21/11/2014 01:00	0.652
21/11/2014 01:15	0.651
21/11/2014 01:30	0.649
21/11/2014 01:45	0.648
21/11/2014 02:00	0.647
21/11/2014 02:15	0.646
21/11/2014 02:30	0.644
21/11/2014 02:45	0.643
21/11/2014 03:00	0.642
21/11/2014 03:15	0.64
21/11/2014 03:30	0.639
21/11/2014 03:45	0.637
21/11/2014 04:00	0.636
21/11/2014 04:15	0.635
21/11/2014 04:30	0.633
21/11/2014 04:45	0.633
21/11/2014 05:00	0.631
21/11/2014 05:15	0.63
21/11/2014 05:30	0.629
21/11/2014 05:45	0.628
21/11/2014 06:00	0.627
21/11/2014 06:15	0.627
21/11/2014 06:30	0.626
21/11/2014 06:45	0.626
21/11/2014 07:00	0.627
21/11/2014 07:15	0.627
21/11/2014 07:30	0.628
21/11/2014 07:45	0.629
21/11/2014 08:00	0.63
21/11/2014 08:15	0.631
21/11/2014 08:30	0.631
21/11/2014 08:45	0.632
21/11/2014 09:00	0.633
21/11/2014 09:15	0.634
21/11/2014 09:30	0.634
21/11/2014 09:45	0.635
21/11/2014 10:00	0.636
21/11/2014 10:15	0.636
21/11/2014 10:30	0.637
21/11/2014 10:45	0.638
21/11/2014 11:00	0.639
21/11/2014 11:15	0.639
21/11/2014 11:30	0.64
21/11/2014 11:45	0.641
21/11/2014 12:00	0.641
21/11/2014 12:15	0.641
21/11/2014 12:30	0.641

Date	Model input Water level (m AOD)
21/11/2014 12:45	0.641
21/11/2014 13:00	0.64
21/11/2014 13:15	0.639
21/11/2014 13:30	0.638
21/11/2014 13:45	0.637
21/11/2014 14:00	0.635
21/11/2014 14:15	0.634
21/11/2014 14:30	0.633
21/11/2014 14:45	0.631
21/11/2014 15:00	0.63
21/11/2014 15:15	0.628
21/11/2014 15:30	0.627
21/11/2014 15:45	0.626
21/11/2014 16:00	0.625
21/11/2014 16:15	0.623
21/11/2014 16:30	0.622
21/11/2014 16:45	0.621
21/11/2014 17:00	0.62
21/11/2014 17:15	0.619
21/11/2014 17:30	0.619
21/11/2014 17:45	0.618
21/11/2014 18:00	0.617
21/11/2014 18:15	0.616
21/11/2014 18:30	0.615
21/11/2014 18:45	0.614
21/11/2014 19:00	0.614
21/11/2014 19:15	0.612
21/11/2014 19:30	0.613
21/11/2014 19:45	0.613
21/11/2014 20:00	0.615
21/11/2014 20:15	0.617
21/11/2014 20:30	0.619
21/11/2014 20:45	0.62
21/11/2014 21:00	0.622
21/11/2014 21:15	0.623
21/11/2014 21:30	0.624
21/11/2014 21:45	0.624
21/11/2014 22:00	0.625
21/11/2014 22:15	0.625
21/11/2014 22:30	0.626
21/11/2014 22:45	0.627
21/11/2014 23:00	0.627
21/11/2014 23:15	0.628
21/11/2014 23:30	0.629
21/11/2014 23:45	0.629
22/11/2014 00:00	0.63
22/11/2014 00:15	0.63
22/11/2014 00:30	0.631
22/11/2014 00:45	0.631
22/11/2014 01:00	0.63
22/11/2014 01:15	0.629
22/11/2014 01:30	0.628
22/11/2014 01:45	0.628
22/11/2014 02:00	0.626
22/11/2014 02:15	0.625
22/11/2014 02:30	0.624
22/11/2014 02:45	0.622
22/11/2014 03:00	0.621
22/11/2014 03:15	0.62
22/11/2014 03:30	0.618

Date	Model input Water level (m AOD)
22/11/2014 03:45	0.618
22/11/2014 04:00	0.616
22/11/2014 04:15	0.615
22/11/2014 04:30	0.614
22/11/2014 04:45	0.613
22/11/2014 05:00	0.612
22/11/2014 05:15	0.61
22/11/2014 05:30	0.609
22/11/2014 05:45	0.608
22/11/2014 06:00	0.608
22/11/2014 06:15	0.607
22/11/2014 06:30	0.606
22/11/2014 06:45	0.605
22/11/2014 07:00	0.604
22/11/2014 07:15	0.603
22/11/2014 07:30	0.602
22/11/2014 07:45	0.602
22/11/2014 08:00	0.601
22/11/2014 08:15	0.601
22/11/2014 08:30	0.602
22/11/2014 08:45	0.602
22/11/2014 09:00	0.604
22/11/2014 09:15	0.606
22/11/2014 09:30	0.608
22/11/2014 09:45	0.61
22/11/2014 10:00	0.611
22/11/2014 10:15	0.612
22/11/2014 10:30	0.614
22/11/2014 10:45	0.614
22/11/2014 11:00	0.615
22/11/2014 11:15	0.616
22/11/2014 11:30	0.616
22/11/2014 11:45	0.617
22/11/2014 12:00	0.618
22/11/2014 12:15	0.618
22/11/2014 12:30	0.619
22/11/2014 12:45	0.619
22/11/2014 13:00	0.618
22/11/2014 13:15	0.618
22/11/2014 13:30	0.617
22/11/2014 13:45	0.615
22/11/2014 14:00	0.614
22/11/2014 14:15	0.613
22/11/2014 14:30	0.612
22/11/2014 14:45	0.611
22/11/2014 15:00	0.61
22/11/2014 15:15	0.609
22/11/2014 15:30	0.607
22/11/2014 15:45	0.606
22/11/2014 16:00	0.605
22/11/2014 16:15	0.604
22/11/2014 16:30	0.603
22/11/2014 16:45	0.602
22/11/2014 17:00	0.601
22/11/2014 17:15	0.6
22/11/2014 17:30	0.599
22/11/2014 17:45	0.598
22/11/2014 18:00	0.598
22/11/2014 18:15	0.597
22/11/2014 18:30	0.596

Date	Model input Water level (m AOD)
22/11/2014 18:45	0.596
22/11/2014 19:00	0.595
22/11/2014 19:15	0.594
22/11/2014 19:30	0.594
22/11/2014 19:45	0.593
22/11/2014 20:00	0.593
22/11/2014 20:15	0.593
22/11/2014 20:30	0.595
22/11/2014 20:45	0.596
22/11/2014 21:00	0.598
22/11/2014 21:15	0.6
22/11/2014 21:30	0.601
22/11/2014 21:45	0.603
22/11/2014 22:00	0.604
22/11/2014 22:15	0.605
22/11/2014 22:30	0.606
22/11/2014 22:45	0.607
22/11/2014 23:00	0.607
22/11/2014 23:15	0.608
22/11/2014 23:30	0.609
22/11/2014 23:45	0.609
23/11/2014 00:00	0.61
23/11/2014 00:15	0.611
23/11/2014 00:30	0.611
23/11/2014 00:45	0.612
23/11/2014 01:00	0.612
23/11/2014 01:15	0.613
23/11/2014 01:30	0.613
23/11/2014 01:45	0.613
23/11/2014 02:00	0.612
23/11/2014 02:15	0.612
23/11/2014 02:30	0.611
23/11/2014 02:45	0.61
23/11/2014 03:00	0.609
23/11/2014 03:15	0.608
23/11/2014 03:30	0.606
23/11/2014 03:45	0.605
23/11/2014 04:00	0.604
23/11/2014 04:15	0.603
23/11/2014 04:30	0.601
23/11/2014 04:45	0.6
23/11/2014 05:00	0.599
23/11/2014 05:15	0.598
23/11/2014 05:30	0.597
23/11/2014 05:45	0.596
23/11/2014 06:00	0.595
23/11/2014 06:15	0.593
23/11/2014 06:30	0.593
23/11/2014 06:45	0.592
23/11/2014 07:00	0.591
23/11/2014 07:15	0.59
23/11/2014 07:30	0.59
23/11/2014 07:45	0.591
23/11/2014 08:00	0.592
23/11/2014 08:15	0.594
23/11/2014 08:30	0.596
23/11/2014 08:45	0.597
23/11/2014 09:00	0.599
23/11/2014 09:15	0.6
23/11/2014 09:30	0.602

Date	Model input Water level (m AOD)
23/11/2014 09:45	0.603
23/11/2014 10:00	0.604
23/11/2014 10:15	0.605
23/11/2014 10:30	0.606
23/11/2014 10:45	0.606
23/11/2014 11:00	0.607
23/11/2014 11:15	0.608
23/11/2014 11:30	0.608
23/11/2014 11:45	0.609
23/11/2014 12:00	0.61
23/11/2014 12:15	0.611
23/11/2014 12:30	0.612
23/11/2014 12:45	0.614
23/11/2014 13:00	0.616
23/11/2014 13:15	0.618
23/11/2014 13:30	0.619
23/11/2014 13:45	0.62
23/11/2014 14:00	0.622
23/11/2014 14:15	0.624
23/11/2014 14:30	0.626
23/11/2014 14:45	0.627
23/11/2014 15:00	0.628
23/11/2014 15:15	0.628
23/11/2014 15:30	0.629
23/11/2014 15:45	0.629
23/11/2014 16:00	0.629
23/11/2014 16:15	0.629
23/11/2014 16:30	0.63
23/11/2014 16:45	0.63
23/11/2014 17:00	0.63
23/11/2014 17:15	0.63
23/11/2014 17:30	0.631
23/11/2014 17:45	0.631
23/11/2014 18:00	0.632
23/11/2014 18:15	0.633
23/11/2014 18:30	0.633
23/11/2014 18:45	0.634
23/11/2014 19:00	0.635
23/11/2014 19:15	0.636
23/11/2014 19:30	0.638
23/11/2014 19:45	0.64
23/11/2014 20:00	0.642
23/11/2014 20:15	0.644
23/11/2014 20:30	0.646
23/11/2014 20:45	0.647
23/11/2014 21:00	0.649
23/11/2014 21:15	0.651
23/11/2014 21:30	0.652
23/11/2014 21:45	0.654
23/11/2014 22:00	0.655
23/11/2014 22:15	0.657
23/11/2014 22:30	0.658
23/11/2014 22:45	0.659
23/11/2014 23:00	0.661
23/11/2014 23:15	0.662
23/11/2014 23:30	0.664
23/11/2014 23:45	0.665
24/11/2014 00:00	0.667
24/11/2014 00:15	0.668
24/11/2014 00:30	0.67

Date	Model input Water level (m AOD)
24/11/2014 00:45	0.671
24/11/2014 01:00	0.673
24/11/2014 01:15	0.675
24/11/2014 01:30	0.676
24/11/2014 01:45	0.678
24/11/2014 02:00	0.679
24/11/2014 02:15	0.681
24/11/2014 02:30	0.683
24/11/2014 02:45	0.684
24/11/2014 03:00	0.686
24/11/2014 03:15	0.687
24/11/2014 03:30	0.688
24/11/2014 03:45	0.69
24/11/2014 04:00	0.691
24/11/2014 04:15	0.691
24/11/2014 04:30	0.692
24/11/2014 04:45	0.693
24/11/2014 05:00	0.693
24/11/2014 05:15	0.693
24/11/2014 05:30	0.694
24/11/2014 05:45	0.694
24/11/2014 06:00	0.694
24/11/2014 06:15	0.694
24/11/2014 06:30	0.695
24/11/2014 06:45	0.695
24/11/2014 07:00	0.695
24/11/2014 07:15	0.695
24/11/2014 07:30	0.695
24/11/2014 07:45	0.696
24/11/2014 08:00	0.696
24/11/2014 08:15	0.697
24/11/2014 08:30	0.698
24/11/2014 08:45	0.699
24/11/2014 09:00	0.7
24/11/2014 09:15	0.701
24/11/2014 09:30	0.702
24/11/2014 09:45	0.703
24/11/2014 10:00	0.705
24/11/2014 10:15	0.706
24/11/2014 10:30	0.707
24/11/2014 10:45	0.708
24/11/2014 11:00	0.709
24/11/2014 11:15	0.71
24/11/2014 11:30	0.711
24/11/2014 11:45	0.712
24/11/2014 12:00	0.714
24/11/2014 12:15	0.714
24/11/2014 12:30	0.715
24/11/2014 12:45	0.716
24/11/2014 13:00	0.717
24/11/2014 13:15	0.718
24/11/2014 13:30	0.719
24/11/2014 13:45	0.72
24/11/2014 14:00	0.721
24/11/2014 14:15	0.722
24/11/2014 14:30	0.723
24/11/2014 14:45	0.724
24/11/2014 15:00	0.724
24/11/2014 15:15	0.725
24/11/2014 15:30	0.725

Date	Model input Water level (m AOD)
24/11/2014 15:45	0.725
24/11/2014 16:00	0.725
24/11/2014 16:15	0.725
24/11/2014 16:30	0.725
24/11/2014 16:45	0.725
24/11/2014 17:00	0.725
24/11/2014 17:15	0.725
24/11/2014 17:30	0.725
24/11/2014 17:45	0.724
24/11/2014 18:00	0.724
24/11/2014 18:15	0.724
24/11/2014 18:30	0.723
24/11/2014 18:45	0.723
24/11/2014 19:00	0.723
24/11/2014 19:15	0.723
24/11/2014 19:30	0.723
24/11/2014 19:45	0.723
24/11/2014 20:00	0.723
24/11/2014 20:15	0.722
24/11/2014 20:30	0.723
24/11/2014 20:45	0.723
24/11/2014 21:00	0.724
24/11/2014 21:15	0.725
24/11/2014 21:30	0.727
24/11/2014 21:45	0.728
24/11/2014 22:00	0.729
24/11/2014 22:15	0.73
24/11/2014 22:30	0.731
24/11/2014 22:45	0.732
24/11/2014 23:00	0.733
24/11/2014 23:15	0.734
24/11/2014 23:30	0.735
24/11/2014 23:45	0.736
25/11/2014 00:00	0.737
25/11/2014 00:15	0.738
25/11/2014 00:30	0.739
25/11/2014 00:45	0.74
25/11/2014 01:00	0.741
25/11/2014 01:15	0.742
25/11/2014 01:30	0.743
25/11/2014 01:45	0.744
25/11/2014 02:00	0.745
25/11/2014 02:15	0.746
25/11/2014 02:30	0.747
25/11/2014 02:45	0.747
25/11/2014 03:00	0.747
25/11/2014 03:15	0.747
25/11/2014 03:30	0.747
25/11/2014 03:45	0.746
25/11/2014 04:00	0.746
25/11/2014 04:15	0.745
25/11/2014 04:30	0.745
25/11/2014 04:45	0.744
25/11/2014 05:00	0.744
25/11/2014 05:15	0.743
25/11/2014 05:30	0.743
25/11/2014 05:45	0.742
25/11/2014 06:00	0.742
25/11/2014 06:15	0.741
25/11/2014 06:30	0.741

Date	Model input Water level (m AOD)
25/11/2014 06:45	0.74
25/11/2014 07:00	0.74
25/11/2014 07:15	0.739
25/11/2014 07:30	0.739
25/11/2014 07:45	0.738
25/11/2014 08:00	0.738
25/11/2014 08:15	0.738
25/11/2014 08:30	0.737
25/11/2014 08:45	0.737
25/11/2014 09:00	0.736
25/11/2014 09:15	0.736
25/11/2014 09:30	0.736
25/11/2014 09:45	0.736
25/11/2014 10:00	0.736
25/11/2014 10:15	0.737
25/11/2014 10:30	0.738
25/11/2014 10:45	0.739
25/11/2014 11:00	0.739
25/11/2014 11:15	0.741
25/11/2014 11:30	0.741
25/11/2014 11:45	0.742
25/11/2014 12:00	0.743
25/11/2014 12:15	0.744
25/11/2014 12:30	0.745
25/11/2014 12:45	0.746
25/11/2014 13:00	0.746
25/11/2014 13:15	0.747
25/11/2014 13:30	0.748
25/11/2014 13:45	0.748
25/11/2014 14:00	0.748
25/11/2014 14:15	0.749
25/11/2014 14:30	0.75
25/11/2014 14:45	0.75
25/11/2014 15:00	0.751
25/11/2014 15:15	0.751
25/11/2014 15:30	0.751
25/11/2014 15:45	0.751
25/11/2014 16:00	0.749
25/11/2014 16:15	0.749
25/11/2014 16:30	0.749
25/11/2014 16:45	0.748
25/11/2014 17:00	0.747
25/11/2014 17:15	0.747
25/11/2014 17:30	0.746
25/11/2014 17:45	0.745
25/11/2014 18:00	0.744
25/11/2014 18:15	0.743
25/11/2014 18:30	0.742
25/11/2014 18:45	0.742
25/11/2014 19:00	0.741
25/11/2014 19:15	0.74
25/11/2014 19:30	0.74
25/11/2014 19:45	0.739
25/11/2014 20:00	0.738
25/11/2014 20:15	0.737
25/11/2014 20:30	0.737
25/11/2014 20:45	0.736
25/11/2014 21:00	0.736
25/11/2014 21:15	0.736
25/11/2014 21:30	0.735

Date	Model input Water level (m AOD)
25/11/2014 21:45	0.735
25/11/2014 22:00	0.736
25/11/2014 22:15	0.736
25/11/2014 22:30	0.737
25/11/2014 22:45	0.737
25/11/2014 23:00	0.738
25/11/2014 23:15	0.739
25/11/2014 23:30	0.739
25/11/2014 23:45	0.74
26/11/2014 00:00	0.741
26/11/2014 00:15	0.742
26/11/2014 00:30	0.743
26/11/2014 00:45	0.744
26/11/2014 01:00	0.745
26/11/2014 01:15	0.745
26/11/2014 01:30	0.746
26/11/2014 01:45	0.747
26/11/2014 02:00	0.747
26/11/2014 02:15	0.747
26/11/2014 02:30	0.748
26/11/2014 02:45	0.749
26/11/2014 03:00	0.749
26/11/2014 03:15	0.751
26/11/2014 03:30	0.751
26/11/2014 03:45	0.751
26/11/2014 04:00	0.751
26/11/2014 04:15	0.75
26/11/2014 04:30	0.75
26/11/2014 04:45	0.749
26/11/2014 05:00	0.749
26/11/2014 05:15	0.748
26/11/2014 05:30	0.747
26/11/2014 05:45	0.747
26/11/2014 06:00	0.746
26/11/2014 06:15	0.746
26/11/2014 06:30	0.746
26/11/2014 06:45	0.746
26/11/2014 07:00	0.745
26/11/2014 07:15	0.744
26/11/2014 07:30	0.744
26/11/2014 07:45	0.744
26/11/2014 08:00	0.743
26/11/2014 08:15	0.743
26/11/2014 08:30	0.742
26/11/2014 08:45	0.741
26/11/2014 09:00	0.741
26/11/2014 09:15	0.74
26/11/2014 09:30	0.74
26/11/2014 09:45	0.74
26/11/2014 10:00	0.739
26/11/2014 10:15	0.739
26/11/2014 10:30	0.739
26/11/2014 10:45	0.739
26/11/2014 11:00	0.739
26/11/2014 11:15	0.739
26/11/2014 11:30	0.739
26/11/2014 11:45	0.74
26/11/2014 12:00	0.741
26/11/2014 12:15	0.742
26/11/2014 12:30	0.743

Date	Model input Water level (m AOD)
26/11/2014 12:45	0.743
26/11/2014 13:00	0.744
26/11/2014 13:15	0.745
26/11/2014 13:30	0.746
26/11/2014 13:45	0.747
26/11/2014 14:00	0.748
26/11/2014 14:15	0.748
26/11/2014 14:30	0.749
26/11/2014 14:45	0.75
26/11/2014 15:00	0.751
26/11/2014 15:15	0.752
26/11/2014 15:30	0.753
26/11/2014 15:45	0.754
26/11/2014 16:00	0.754
26/11/2014 16:15	0.755
26/11/2014 16:30	0.755
26/11/2014 16:45	0.755
26/11/2014 17:00	0.756
26/11/2014 17:15	0.756
26/11/2014 17:30	0.756
26/11/2014 17:45	0.757
26/11/2014 18:00	0.757
26/11/2014 18:15	0.757
26/11/2014 18:30	0.757
26/11/2014 18:45	0.757
26/11/2014 19:00	0.757
26/11/2014 19:15	0.757
26/11/2014 19:30	0.757
26/11/2014 19:45	0.757
26/11/2014 20:00	0.757
26/11/2014 20:15	0.757
26/11/2014 20:30	0.757
26/11/2014 20:45	0.756
26/11/2014 21:00	0.756
26/11/2014 21:15	0.756
26/11/2014 21:30	0.756
26/11/2014 21:45	0.756
26/11/2014 22:00	0.756
26/11/2014 22:15	0.756
26/11/2014 22:30	0.757
26/11/2014 22:45	0.757
26/11/2014 23:00	0.758
26/11/2014 23:15	0.758
26/11/2014 23:30	0.759
26/11/2014 23:45	0.76
27/11/2014 00:00	0.761
27/11/2014 00:15	0.762
27/11/2014 00:30	0.762
27/11/2014 00:45	0.763
27/11/2014 01:00	0.764
27/11/2014 01:15	0.765
27/11/2014 01:30	0.766
27/11/2014 01:45	0.767
27/11/2014 02:00	0.768
27/11/2014 02:15	0.768
27/11/2014 02:30	0.769
27/11/2014 02:45	0.77
27/11/2014 03:00	0.771
27/11/2014 03:15	0.772
27/11/2014 03:30	0.772

Date	Model input Water level (m AOD)
27/11/2014 03:45	0.773
27/11/2014 04:00	0.774
27/11/2014 04:15	0.775
27/11/2014 04:30	0.775
27/11/2014 04:45	0.775
27/11/2014 05:00	0.775
27/11/2014 05:15	0.776
27/11/2014 05:30	0.776
27/11/2014 05:45	0.775
27/11/2014 06:00	0.776
27/11/2014 06:15	0.775
27/11/2014 06:30	0.775
27/11/2014 06:45	0.775
27/11/2014 07:00	0.775
27/11/2014 07:15	0.775
27/11/2014 07:30	0.775
27/11/2014 07:45	0.774
27/11/2014 08:00	0.774
27/11/2014 08:15	0.774
27/11/2014 08:30	0.774
27/11/2014 08:45	0.774
27/11/2014 09:00	0.774
27/11/2014 09:15	0.774
27/11/2014 09:30	0.774
27/11/2014 09:45	0.774
27/11/2014 10:00	0.774
27/11/2014 10:15	0.774
27/11/2014 10:30	0.773
27/11/2014 10:45	0.773
27/11/2014 11:00	0.773
27/11/2014 11:15	0.773
27/11/2014 11:30	0.773
27/11/2014 11:45	0.774
27/11/2014 12:00	0.774
27/11/2014 12:15	0.775
27/11/2014 12:30	0.775
27/11/2014 12:45	0.776
27/11/2014 13:00	0.777
27/11/2014 13:15	0.777
27/11/2014 13:30	0.778
27/11/2014 13:45	0.779
27/11/2014 14:00	0.78
27/11/2014 14:15	0.78
27/11/2014 14:30	0.781
27/11/2014 14:45	0.781
27/11/2014 15:00	0.782
27/11/2014 15:15	0.782
27/11/2014 15:30	0.783
27/11/2014 15:45	0.784
27/11/2014 16:00	0.784
27/11/2014 16:15	0.785
27/11/2014 16:30	0.785
27/11/2014 16:45	0.786
27/11/2014 17:00	0.786
27/11/2014 17:15	0.786
27/11/2014 17:30	0.786
27/11/2014 17:45	0.786
27/11/2014 18:00	0.785
27/11/2014 18:15	0.785
27/11/2014 18:30	0.785

Date	Model input Water level (m AOD)
27/11/2014 18:45	0.784
27/11/2014 19:00	0.784
27/11/2014 19:15	0.784
27/11/2014 19:30	0.784
27/11/2014 19:45	0.783
27/11/2014 20:00	0.783
27/11/2014 20:15	0.783
27/11/2014 20:30	0.782
27/11/2014 20:45	0.782
27/11/2014 21:00	0.782
27/11/2014 21:15	0.782
27/11/2014 21:30	0.781
27/11/2014 21:45	0.781
27/11/2014 22:00	0.781
27/11/2014 22:15	0.781
27/11/2014 22:30	0.781
27/11/2014 22:45	0.78
27/11/2014 23:00	0.78
27/11/2014 23:15	0.78
27/11/2014 23:30	0.78
27/11/2014 23:45	0.781
28/11/2014 00:00	0.781
28/11/2014 00:15	0.782
28/11/2014 00:30	0.782
28/11/2014 00:45	0.783
28/11/2014 01:00	0.783
28/11/2014 01:15	0.784
28/11/2014 01:30	0.785
28/11/2014 01:45	0.785
28/11/2014 02:00	0.785
28/11/2014 02:15	0.786
28/11/2014 02:30	0.786
28/11/2014 02:45	0.787
28/11/2014 03:00	0.787
28/11/2014 03:15	0.787
28/11/2014 03:30	0.788
28/11/2014 03:45	0.788
28/11/2014 04:00	0.789
28/11/2014 04:15	0.789
28/11/2014 04:30	0.789
28/11/2014 04:45	0.789
28/11/2014 05:00	0.789
28/11/2014 05:15	0.789
28/11/2014 05:30	0.789
28/11/2014 05:45	0.788
28/11/2014 06:00	0.788
28/11/2014 06:15	0.787
28/11/2014 06:30	0.787
28/11/2014 06:45	0.786
28/11/2014 07:00	0.786
28/11/2014 07:15	0.786
28/11/2014 07:30	0.785
28/11/2014 07:45	0.784
28/11/2014 08:00	0.784
28/11/2014 08:15	0.783
28/11/2014 08:30	0.783
28/11/2014 08:45	0.783
28/11/2014 09:00	0.782
28/11/2014 09:15	0.782
28/11/2014 09:30	0.781

Date	Model input Water level (m AOD)
28/11/2014 09:45	0.781
28/11/2014 10:00	0.78
28/11/2014 10:15	0.78
28/11/2014 10:30	0.779
28/11/2014 10:45	0.779
28/11/2014 11:00	0.779
28/11/2014 11:15	0.778
28/11/2014 11:30	0.778
28/11/2014 11:45	0.778
28/11/2014 12:00	0.777
28/11/2014 12:15	0.777
28/11/2014 12:30	0.777
28/11/2014 12:45	0.776
28/11/2014 13:00	0.776
28/11/2014 13:15	0.776
28/11/2014 13:30	0.776
28/11/2014 13:45	0.777
28/11/2014 14:00	0.777
28/11/2014 14:15	0.778
28/11/2014 14:30	0.778
28/11/2014 14:45	0.778
28/11/2014 15:00	0.779
28/11/2014 15:15	0.779
28/11/2014 15:30	0.78
28/11/2014 15:45	0.78
28/11/2014 16:00	0.781
28/11/2014 16:15	0.781
28/11/2014 16:30	0.781
28/11/2014 16:45	0.782
28/11/2014 17:00	0.782
28/11/2014 17:15	0.782
28/11/2014 17:30	0.783
28/11/2014 17:45	0.783
28/11/2014 18:00	0.782
28/11/2014 18:15	0.782
28/11/2014 18:30	0.781
28/11/2014 18:45	0.781
28/11/2014 19:00	0.78
28/11/2014 19:15	0.78
28/11/2014 19:30	0.779
28/11/2014 19:45	0.779
28/11/2014 20:00	0.778
28/11/2014 20:15	0.777
28/11/2014 20:30	0.777
28/11/2014 20:45	0.777
28/11/2014 21:00	0.776
28/11/2014 21:15	0.775
28/11/2014 21:30	0.775
28/11/2014 21:45	0.774
28/11/2014 22:00	0.774
28/11/2014 22:15	0.773
28/11/2014 22:30	0.773
28/11/2014 22:45	0.772
28/11/2014 23:00	0.772
28/11/2014 23:15	0.772
28/11/2014 23:30	0.771
28/11/2014 23:45	0.771
29/11/2014 00:00	0.771
29/11/2014 00:15	0.771
29/11/2014 00:30	0.77

Date	Model input Water level (m AOD)
29/11/2014 00:45	0.77
29/11/2014 01:00	0.77
29/11/2014 01:15	0.77
29/11/2014 01:30	0.77
29/11/2014 01:45	0.771
29/11/2014 02:00	0.772
29/11/2014 02:15	0.772
29/11/2014 02:30	0.772
29/11/2014 02:45	0.773
29/11/2014 03:00	0.773
29/11/2014 03:15	0.774
29/11/2014 03:30	0.774
29/11/2014 03:45	0.774
29/11/2014 04:00	0.775
29/11/2014 04:15	0.775
29/11/2014 04:30	0.776
29/11/2014 04:45	0.776
29/11/2014 05:00	0.776
29/11/2014 05:15	0.777
29/11/2014 05:30	0.776
29/11/2014 05:45	0.776
29/11/2014 06:00	0.776
29/11/2014 06:15	0.776
29/11/2014 06:30	0.775
29/11/2014 06:45	0.775
29/11/2014 07:00	0.774
29/11/2014 07:15	0.774
29/11/2014 07:30	0.773
29/11/2014 07:45	0.772
29/11/2014 08:00	0.771
29/11/2014 08:15	0.771
29/11/2014 08:30	0.77
29/11/2014 08:45	0.769
29/11/2014 09:00	0.768
29/11/2014 09:15	0.769
29/11/2014 09:30	0.768
29/11/2014 09:45	0.767
29/11/2014 10:00	0.767
29/11/2014 10:15	0.766
29/11/2014 10:30	0.765
29/11/2014 10:45	0.765
29/11/2014 11:00	0.764
29/11/2014 11:15	0.764
29/11/2014 11:30	0.763
29/11/2014 11:45	0.763
29/11/2014 12:00	0.762
29/11/2014 12:15	0.762
29/11/2014 12:30	0.761
29/11/2014 12:45	0.761
29/11/2014 13:00	0.76
29/11/2014 13:15	0.76
29/11/2014 13:30	0.76
29/11/2014 13:45	0.759
29/11/2014 14:00	0.759
29/11/2014 14:15	0.758
29/11/2014 14:30	0.758
29/11/2014 14:45	0.758
29/11/2014 15:00	0.758
29/11/2014 15:15	0.759
29/11/2014 15:30	0.759

Date	Model input Water level (m AOD)
29/11/2014 15:45	0.76
29/11/2014 16:00	0.76
29/11/2014 16:15	0.761
29/11/2014 16:30	0.762
29/11/2014 16:45	0.762
29/11/2014 17:00	0.763
29/11/2014 17:15	0.763
29/11/2014 17:30	0.764
29/11/2014 17:45	0.764
29/11/2014 18:00	0.764
29/11/2014 18:15	0.765
29/11/2014 18:30	0.765
29/11/2014 18:45	0.764
29/11/2014 19:00	0.764
29/11/2014 19:15	0.764
29/11/2014 19:30	0.763
29/11/2014 19:45	0.763
29/11/2014 20:00	0.762
29/11/2014 20:15	0.762
29/11/2014 20:30	0.761
29/11/2014 20:45	0.76
29/11/2014 21:00	0.76
29/11/2014 21:15	0.759
29/11/2014 21:30	0.758
29/11/2014 21:45	0.757
29/11/2014 22:00	0.757
29/11/2014 22:15	0.756
29/11/2014 22:30	0.756
29/11/2014 22:45	0.755
29/11/2014 23:00	0.754
29/11/2014 23:15	0.754
29/11/2014 23:30	0.753
29/11/2014 23:45	0.753
30/11/2014 00:00	0.752
30/11/2014 00:15	0.752
30/11/2014 00:30	0.751
30/11/2014 00:45	0.75
30/11/2014 01:00	0.75
30/11/2014 01:15	0.75
30/11/2014 01:30	0.749
30/11/2014 01:45	0.749
30/11/2014 02:00	0.749
30/11/2014 02:15	0.749
30/11/2014 02:30	0.75
30/11/2014 02:45	0.75
30/11/2014 03:00	0.751
30/11/2014 03:15	0.751
30/11/2014 03:30	0.752
30/11/2014 03:45	0.753
30/11/2014 04:00	0.754
30/11/2014 04:15	0.754
30/11/2014 04:30	0.755
30/11/2014 04:45	0.755
30/11/2014 05:00	0.756
30/11/2014 05:15	0.756
30/11/2014 05:30	0.757
30/11/2014 05:45	0.757
30/11/2014 06:00	0.757
30/11/2014 06:15	0.757
30/11/2014 06:30	0.757

Date	Model input Water level (m AOD)
30/11/2014 06:45	0.757
30/11/2014 07:00	0.757
30/11/2014 07:15	0.756
30/11/2014 07:30	0.756
30/11/2014 07:45	0.755
30/11/2014 08:00	0.754
30/11/2014 08:15	0.754
30/11/2014 08:30	0.753
30/11/2014 08:45	0.752
30/11/2014 09:00	0.751
30/11/2014 09:15	0.75
30/11/2014 09:30	0.75
30/11/2014 09:45	0.749
30/11/2014 10:00	0.748
30/11/2014 10:15	0.747
30/11/2014 10:30	0.747
30/11/2014 10:45	0.746
30/11/2014 11:00	0.745
30/11/2014 11:15	0.745
30/11/2014 11:30	0.744
30/11/2014 11:45	0.743
30/11/2014 12:00	0.743
30/11/2014 12:15	0.742
30/11/2014 12:30	0.741
30/11/2014 12:45	0.741
30/11/2014 13:00	0.74
30/11/2014 13:15	0.74
30/11/2014 13:30	0.739
30/11/2014 13:45	0.738
30/11/2014 14:00	0.738
30/11/2014 14:15	0.737
30/11/2014 14:30	0.737
30/11/2014 14:45	0.737
30/11/2014 15:00	0.737
30/11/2014 15:15	0.738
30/11/2014 15:30	0.738
30/11/2014 15:45	0.739
30/11/2014 16:00	0.74
30/11/2014 16:15	0.74
30/11/2014 16:30	0.741
30/11/2014 16:45	0.742
30/11/2014 17:00	0.743
30/11/2014 17:15	0.743
30/11/2014 17:30	0.744
30/11/2014 17:45	0.745
30/11/2014 18:00	0.745
30/11/2014 18:15	0.746
30/11/2014 18:30	0.746
30/11/2014 18:45	0.747
30/11/2014 19:00	0.747
30/11/2014 19:15	0.747
30/11/2014 19:30	0.747
30/11/2014 19:45	0.747
30/11/2014 20:00	0.747
30/11/2014 20:15	0.747
30/11/2014 20:30	0.748
30/11/2014 20:45	0.747
30/11/2014 21:00	0.747
30/11/2014 21:15	0.747
30/11/2014 21:30	0.746

Date	Model input Water level (m AOD)
30/11/2014 21:45	0.745
30/11/2014 22:00	0.745
30/11/2014 22:15	0.744
30/11/2014 22:30	0.743
30/11/2014 22:45	0.743
30/11/2014 23:00	0.742
30/11/2014 23:15	0.741
30/11/2014 23:30	0.74
30/11/2014 23:45	0.739
01/12/2014 00:00	0.738
01/12/2014 00:15	0.737
01/12/2014 00:30	0.736
01/12/2014 00:45	0.736
01/12/2014 01:00	0.735
01/12/2014 01:15	0.734
01/12/2014 01:30	0.733
01/12/2014 01:45	0.733
01/12/2014 02:00	0.732
01/12/2014 02:15	0.732
01/12/2014 02:30	0.733
01/12/2014 02:45	0.733
01/12/2014 03:00	0.733
01/12/2014 03:15	0.734
01/12/2014 03:30	0.734
01/12/2014 03:45	0.735
01/12/2014 04:00	0.736
01/12/2014 04:15	0.736
01/12/2014 04:30	0.737
01/12/2014 04:45	0.737
01/12/2014 05:00	0.738
01/12/2014 05:15	0.738
01/12/2014 05:30	0.738
01/12/2014 05:45	0.739
01/12/2014 06:00	0.74
01/12/2014 06:15	0.74
01/12/2014 06:30	0.74
01/12/2014 06:45	0.74
01/12/2014 07:00	0.74
01/12/2014 07:15	0.74
01/12/2014 07:30	0.74
01/12/2014 07:45	0.74
01/12/2014 08:00	0.74
01/12/2014 08:15	0.74
01/12/2014 08:30	0.74
01/12/2014 08:45	0.739
01/12/2014 09:00	0.738
01/12/2014 09:15	0.737
01/12/2014 09:30	0.736
01/12/2014 09:45	0.735
01/12/2014 10:00	0.734
01/12/2014 10:15	0.733
01/12/2014 10:30	0.732
01/12/2014 10:45	0.731
01/12/2014 11:00	0.73
01/12/2014 11:15	0.729
01/12/2014 11:30	0.728
01/12/2014 11:45	0.727
01/12/2014 12:00	0.726
01/12/2014 12:15	0.725
01/12/2014 12:30	0.724

Date	Model input Water level (m AOD)
01/12/2014 12:45	0.723
01/12/2014 13:00	0.722
01/12/2014 13:15	0.721
01/12/2014 13:30	0.721
01/12/2014 13:45	0.72
01/12/2014 14:00	0.719
01/12/2014 14:15	0.718
01/12/2014 14:30	0.717
01/12/2014 14:45	0.717
01/12/2014 15:00	0.716
01/12/2014 15:15	0.715
01/12/2014 15:30	0.714
01/12/2014 15:45	0.714
01/12/2014 16:00	0.713
01/12/2014 16:15	0.713
01/12/2014 16:30	0.713
01/12/2014 16:45	0.712
01/12/2014 17:00	0.712
01/12/2014 17:15	0.713
01/12/2014 17:30	0.713
01/12/2014 17:45	0.714
01/12/2014 18:00	0.714
01/12/2014 18:15	0.716
01/12/2014 18:30	0.716
01/12/2014 18:45	0.717
01/12/2014 19:00	0.718
01/12/2014 19:15	0.718
01/12/2014 19:30	0.719
01/12/2014 19:45	0.72
01/12/2014 20:00	0.721
01/12/2014 20:15	0.721
01/12/2014 20:30	0.722
01/12/2014 20:45	0.723
01/12/2014 21:00	0.723
01/12/2014 21:15	0.723
01/12/2014 21:30	0.723
01/12/2014 21:45	0.722
01/12/2014 22:00	0.722
01/12/2014 22:15	0.721
01/12/2014 22:30	0.72
01/12/2014 22:45	0.72
01/12/2014 23:00	0.719
01/12/2014 23:15	0.718
01/12/2014 23:30	0.717
01/12/2014 23:45	0.716
02/12/2014 00:00	0.715
02/12/2014 00:15	0.714
02/12/2014 00:30	0.713
02/12/2014 00:45	0.712
02/12/2014 01:00	0.711
02/12/2014 01:15	0.71
02/12/2014 01:30	0.709
02/12/2014 01:45	0.708
02/12/2014 02:00	0.707
02/12/2014 02:15	0.706
02/12/2014 02:30	0.705
02/12/2014 02:45	0.705
02/12/2014 03:00	0.704
02/12/2014 03:15	0.704
02/12/2014 03:30	0.704

Date	Model input Water level (m AOD)
02/12/2014 03:45	0.704
02/12/2014 04:00	0.704
02/12/2014 04:15	0.705
02/12/2014 04:30	0.705
02/12/2014 04:45	0.706
02/12/2014 05:00	0.706
02/12/2014 05:15	0.707
02/12/2014 05:30	0.708
02/12/2014 05:45	0.709
02/12/2014 06:00	0.709
02/12/2014 06:15	0.71
02/12/2014 06:30	0.711
02/12/2014 06:45	0.711
02/12/2014 07:00	0.712
02/12/2014 07:15	0.713
02/12/2014 07:30	0.713
02/12/2014 07:45	0.714
02/12/2014 08:00	0.715
02/12/2014 08:15	0.715
02/12/2014 08:30	0.715
02/12/2014 08:45	0.716
02/12/2014 09:00	0.716
02/12/2014 09:15	0.717
02/12/2014 09:30	0.717
02/12/2014 09:45	0.717
02/12/2014 10:00	0.716
02/12/2014 10:15	0.716
02/12/2014 10:30	0.715
02/12/2014 10:45	0.714
02/12/2014 11:00	0.714
02/12/2014 11:15	0.712
02/12/2014 11:30	0.711
02/12/2014 11:45	0.71
02/12/2014 12:00	0.709
02/12/2014 12:15	0.708
02/12/2014 12:30	0.707
02/12/2014 12:45	0.706
02/12/2014 13:00	0.705
02/12/2014 13:15	0.703
02/12/2014 13:30	0.702
02/12/2014 13:45	0.701
02/12/2014 14:00	0.7
02/12/2014 14:15	0.699
02/12/2014 14:30	0.698
02/12/2014 14:45	0.697
02/12/2014 15:00	0.696
02/12/2014 15:15	0.695
02/12/2014 15:30	0.694
02/12/2014 15:45	0.694
02/12/2014 16:00	0.693
02/12/2014 16:15	0.693
02/12/2014 16:30	0.693
02/12/2014 16:45	0.693
02/12/2014 17:00	0.693
02/12/2014 17:15	0.694
02/12/2014 17:30	0.694
02/12/2014 17:45	0.695
02/12/2014 18:00	0.696
02/12/2014 18:15	0.696
02/12/2014 18:30	0.697

Date	Model input Water level (m AOD)
02/12/2014 18:45	0.698
02/12/2014 19:00	0.698
02/12/2014 19:15	0.699
02/12/2014 19:30	0.7
02/12/2014 19:45	0.702
02/12/2014 20:00	0.703
02/12/2014 20:15	0.704
02/12/2014 20:30	0.704
02/12/2014 20:45	0.705
02/12/2014 21:00	0.706
02/12/2014 21:15	0.707
02/12/2014 21:30	0.707
02/12/2014 21:45	0.708
02/12/2014 22:00	0.709
02/12/2014 22:15	0.709
02/12/2014 22:30	0.71
02/12/2014 22:45	0.71
02/12/2014 23:00	0.71
02/12/2014 23:15	0.71
02/12/2014 23:30	0.709
02/12/2014 23:45	0.709
03/12/2014 00:00	0.709
03/12/2014 00:15	0.708
03/12/2014 00:30	0.707
03/12/2014 00:45	0.706
03/12/2014 01:00	0.705
03/12/2014 01:15	0.705
03/12/2014 01:30	0.704
03/12/2014 01:45	0.703
03/12/2014 02:00	0.702
03/12/2014 02:15	0.7
03/12/2014 02:30	0.699
03/12/2014 02:45	0.699
03/12/2014 03:00	0.697
03/12/2014 03:15	0.696
03/12/2014 03:30	0.695
03/12/2014 03:45	0.695
03/12/2014 04:00	0.694
03/12/2014 04:15	0.694
03/12/2014 04:30	0.694
03/12/2014 04:45	0.694
03/12/2014 05:00	0.694
03/12/2014 05:15	0.695
03/12/2014 05:30	0.696
03/12/2014 05:45	0.696
03/12/2014 06:00	0.697
03/12/2014 06:15	0.698
03/12/2014 06:30	0.699
03/12/2014 06:45	0.7
03/12/2014 07:00	0.701
03/12/2014 07:15	0.701
03/12/2014 07:30	0.703
03/12/2014 07:45	0.703
03/12/2014 08:00	0.704
03/12/2014 08:15	0.704
03/12/2014 08:30	0.705
03/12/2014 08:45	0.705
03/12/2014 09:00	0.707
03/12/2014 09:15	0.706
03/12/2014 09:30	0.706

Date	Model input Water level (m AOD)
03/12/2014 09:45	0.707
03/12/2014 10:00	0.707
03/12/2014 10:15	0.707
03/12/2014 10:30	0.707
03/12/2014 10:45	0.707
03/12/2014 11:00	0.707
03/12/2014 11:15	0.706
03/12/2014 11:30	0.705
03/12/2014 11:45	0.704
03/12/2014 12:00	0.703
03/12/2014 12:15	0.702
03/12/2014 12:30	0.7
03/12/2014 12:45	0.699
03/12/2014 13:00	0.698
03/12/2014 13:15	0.697
03/12/2014 13:30	0.696
03/12/2014 13:45	0.694
03/12/2014 14:00	0.693
03/12/2014 14:15	0.693
03/12/2014 14:30	0.691
03/12/2014 14:45	0.69
03/12/2014 15:00	0.689
03/12/2014 15:15	0.688
03/12/2014 15:30	0.687
03/12/2014 15:45	0.686
03/12/2014 16:00	0.684
03/12/2014 16:15	0.685
03/12/2014 16:30	0.683
03/12/2014 16:45	0.683
03/12/2014 17:00	0.682
03/12/2014 17:15	0.681
03/12/2014 17:30	0.68
03/12/2014 17:45	0.68
03/12/2014 18:00	0.679
03/12/2014 18:15	0.679
03/12/2014 18:30	0.68
03/12/2014 18:45	0.68
03/12/2014 19:00	0.68
03/12/2014 19:15	0.681
03/12/2014 19:30	0.681
03/12/2014 19:45	0.682
03/12/2014 20:00	0.683
03/12/2014 20:15	0.683
03/12/2014 20:30	0.684
03/12/2014 20:45	0.685
03/12/2014 21:00	0.685
03/12/2014 21:15	0.686
03/12/2014 21:30	0.686
03/12/2014 21:45	0.687
03/12/2014 22:00	0.687
03/12/2014 22:15	0.689
03/12/2014 22:30	0.69
03/12/2014 22:45	0.689
03/12/2014 23:00	0.69
03/12/2014 23:15	0.691
03/12/2014 23:30	0.691
03/12/2014 23:45	0.691
04/12/2014 00:00	0.691
04/12/2014 00:15	0.691
04/12/2014 00:30	0.69

Date	Model input Water level (m AOD)
04/12/2014 00:45	0.69
04/12/2014 01:00	0.688
04/12/2014 01:15	0.688
04/12/2014 01:30	0.687
04/12/2014 01:45	0.686
04/12/2014 02:00	0.685
04/12/2014 02:15	0.683
04/12/2014 02:30	0.683
04/12/2014 02:45	0.682
04/12/2014 03:00	0.68
04/12/2014 03:15	0.679
04/12/2014 03:30	0.678
04/12/2014 03:45	0.677
04/12/2014 04:00	0.676
04/12/2014 04:15	0.675
04/12/2014 04:30	0.674
04/12/2014 04:45	0.673
04/12/2014 05:00	0.673
04/12/2014 05:15	0.673
04/12/2014 05:30	0.672
04/12/2014 05:45	0.672
04/12/2014 06:00	0.673
04/12/2014 06:15	0.674
04/12/2014 06:30	0.674
04/12/2014 06:45	0.675
04/12/2014 07:00	0.675
04/12/2014 07:15	0.675
04/12/2014 07:30	0.676
04/12/2014 07:45	0.677
04/12/2014 08:00	0.677
04/12/2014 08:15	0.678
04/12/2014 08:30	0.679
04/12/2014 08:45	0.679
04/12/2014 09:00	0.68
04/12/2014 09:15	0.68
04/12/2014 09:30	0.681
04/12/2014 09:45	0.682
04/12/2014 10:00	0.682
04/12/2014 10:15	0.683
04/12/2014 10:30	0.684
04/12/2014 10:45	0.684
04/12/2014 11:00	0.685
04/12/2014 11:15	0.685
04/12/2014 11:30	0.685
04/12/2014 11:45	0.685
04/12/2014 12:00	0.685
04/12/2014 12:15	0.684
04/12/2014 12:30	0.684
04/12/2014 12:45	0.683
04/12/2014 13:00	0.682
04/12/2014 13:15	0.681
04/12/2014 13:30	0.679
04/12/2014 13:45	0.678
04/12/2014 14:00	0.677
04/12/2014 14:15	0.676
04/12/2014 14:30	0.675
04/12/2014 14:45	0.674
04/12/2014 15:00	0.673
04/12/2014 15:15	0.672
04/12/2014 15:30	0.671

Date	Model input Water level (m AOD)
04/12/2014 15:45	0.67
04/12/2014 16:00	0.669
04/12/2014 16:15	0.668
04/12/2014 16:30	0.667
04/12/2014 16:45	0.666
04/12/2014 17:00	0.665
04/12/2014 17:15	0.665
04/12/2014 17:30	0.664
04/12/2014 17:45	0.663
04/12/2014 18:00	0.662
04/12/2014 18:15	0.661
04/12/2014 18:30	0.661
04/12/2014 18:45	0.661
04/12/2014 19:00	0.66
04/12/2014 19:15	0.661
04/12/2014 19:30	0.661
04/12/2014 19:45	0.662
04/12/2014 20:00	0.663
04/12/2014 20:15	0.664
04/12/2014 20:30	0.664
04/12/2014 20:45	0.665
04/12/2014 21:00	0.666
04/12/2014 21:15	0.666
04/12/2014 21:30	0.667
04/12/2014 21:45	0.668
04/12/2014 22:00	0.668
04/12/2014 22:15	0.669
04/12/2014 22:30	0.67
04/12/2014 22:45	0.67
04/12/2014 23:00	0.671
04/12/2014 23:15	0.672
04/12/2014 23:30	0.672
04/12/2014 23:45	0.673
05/12/2014 00:00	0.673
05/12/2014 00:15	0.674
05/12/2014 00:30	0.674
05/12/2014 00:45	0.674
05/12/2014 01:00	0.673
05/12/2014 01:15	0.672
05/12/2014 01:30	0.672
05/12/2014 01:45	0.671
05/12/2014 02:00	0.67
05/12/2014 02:15	0.669
05/12/2014 02:30	0.668
05/12/2014 02:45	0.667
05/12/2014 03:00	0.666
05/12/2014 03:15	0.665
05/12/2014 03:30	0.663
05/12/2014 03:45	0.662
05/12/2014 04:00	0.661
05/12/2014 04:15	0.66
05/12/2014 04:30	0.659
05/12/2014 04:45	0.658
05/12/2014 05:00	0.658
05/12/2014 05:15	0.657
05/12/2014 05:30	0.656
05/12/2014 05:45	0.655
05/12/2014 06:00	0.654
05/12/2014 06:15	0.654
05/12/2014 06:30	0.654

Date	Model input Water level (m AOD)
05/12/2014 06:45	0.654
05/12/2014 07:00	0.655
05/12/2014 07:15	0.656
05/12/2014 07:30	0.656
05/12/2014 07:45	0.657
05/12/2014 08:00	0.657
05/12/2014 08:15	0.658
05/12/2014 08:30	0.659
05/12/2014 08:45	0.659
05/12/2014 09:00	0.66
05/12/2014 09:15	0.661
05/12/2014 09:30	0.661
05/12/2014 09:45	0.662
05/12/2014 10:00	0.662
05/12/2014 10:15	0.663
05/12/2014 10:30	0.663
05/12/2014 10:45	0.664
05/12/2014 11:00	0.664
05/12/2014 11:15	0.665
05/12/2014 11:30	0.665
05/12/2014 11:45	0.666
05/12/2014 12:00	0.667
05/12/2014 12:15	0.667
05/12/2014 12:30	0.667
05/12/2014 12:45	0.667
05/12/2014 13:00	0.667
05/12/2014 13:15	0.667
05/12/2014 13:30	0.666
05/12/2014 13:45	0.665
05/12/2014 14:00	0.664
05/12/2014 14:15	0.663
05/12/2014 14:30	0.662
05/12/2014 14:45	0.66
05/12/2014 15:00	0.659
05/12/2014 15:15	0.658
05/12/2014 15:30	0.658
05/12/2014 15:45	0.656
05/12/2014 16:00	0.655
05/12/2014 16:15	0.654
05/12/2014 16:30	0.652
05/12/2014 16:45	0.652
05/12/2014 17:00	0.65
05/12/2014 17:15	0.65
05/12/2014 17:30	0.649
05/12/2014 17:45	0.648
05/12/2014 18:00	0.647
05/12/2014 18:15	0.646
05/12/2014 18:30	0.646
05/12/2014 18:45	0.646
05/12/2014 19:00	0.646
05/12/2014 19:15	0.647
05/12/2014 19:30	0.647
05/12/2014 19:45	0.648
05/12/2014 20:00	0.648
05/12/2014 20:15	0.649
05/12/2014 20:30	0.649
05/12/2014 20:45	0.65
05/12/2014 21:00	0.651
05/12/2014 21:15	0.651
05/12/2014 21:30	0.652

Date	Model input Water level (m AOD)
05/12/2014 21:45	0.652
05/12/2014 22:00	0.653
05/12/2014 22:15	0.653
05/12/2014 22:30	0.654
05/12/2014 22:45	0.654
05/12/2014 23:00	0.655
05/12/2014 23:15	0.656
05/12/2014 23:30	0.657
05/12/2014 23:45	0.657
06/12/2014 00:00	0.657
06/12/2014 00:15	0.658
06/12/2014 00:30	0.658
06/12/2014 00:45	0.659
06/12/2014 01:00	0.659
06/12/2014 01:15	0.66
06/12/2014 01:30	0.66
06/12/2014 01:45	0.66
06/12/2014 02:00	0.66
06/12/2014 02:15	0.659
06/12/2014 02:30	0.658
06/12/2014 02:45	0.657
06/12/2014 03:00	0.656
06/12/2014 03:15	0.655
06/12/2014 03:30	0.654
06/12/2014 03:45	0.652
06/12/2014 04:00	0.651
06/12/2014 04:15	0.65
06/12/2014 04:30	0.648
06/12/2014 04:45	0.648
06/12/2014 05:00	0.646
06/12/2014 05:15	0.645
06/12/2014 05:30	0.644
06/12/2014 05:45	0.643
06/12/2014 06:00	0.642
06/12/2014 06:15	0.641
06/12/2014 06:30	0.64
06/12/2014 06:45	0.64
06/12/2014 07:00	0.639
06/12/2014 07:15	0.64
06/12/2014 07:30	0.64
06/12/2014 07:45	0.642
06/12/2014 08:00	0.643
06/12/2014 08:15	0.643
06/12/2014 08:30	0.644
06/12/2014 08:45	0.644
06/12/2014 09:00	0.645
06/12/2014 09:15	0.645
06/12/2014 09:30	0.646
06/12/2014 09:45	0.646
06/12/2014 10:00	0.647
06/12/2014 10:15	0.647
06/12/2014 10:30	0.648
06/12/2014 10:45	0.648
06/12/2014 11:00	0.649
06/12/2014 11:15	0.649
06/12/2014 11:30	0.65
06/12/2014 11:45	0.65
06/12/2014 12:00	0.651
06/12/2014 12:15	0.651
06/12/2014 12:30	0.652

Date	Model input Water level (m AOD)
06/12/2014 12:45	0.652
06/12/2014 13:00	0.652
06/12/2014 13:15	0.652
06/12/2014 13:30	0.652
06/12/2014 13:45	0.651
06/12/2014 14:00	0.65
06/12/2014 14:15	0.649
06/12/2014 14:30	0.648
06/12/2014 14:45	0.647
06/12/2014 15:00	0.646
06/12/2014 15:15	0.645
06/12/2014 15:30	0.643
06/12/2014 15:45	0.642
06/12/2014 16:00	0.641
06/12/2014 16:15	0.64
06/12/2014 16:30	0.638
06/12/2014 16:45	0.637
06/12/2014 17:00	0.636
06/12/2014 17:15	0.635
06/12/2014 17:30	0.634
06/12/2014 17:45	0.633
06/12/2014 18:00	0.632
06/12/2014 18:15	0.631
06/12/2014 18:30	0.63
06/12/2014 18:45	0.629
06/12/2014 19:00	0.629
06/12/2014 19:15	0.628
06/12/2014 19:30	0.627
06/12/2014 19:45	0.626
06/12/2014 20:00	0.625
06/12/2014 20:15	0.625
06/12/2014 20:30	0.624
06/12/2014 20:45	0.624
06/12/2014 21:00	0.625
06/12/2014 21:15	0.626
06/12/2014 21:30	0.628
06/12/2014 21:45	0.629
06/12/2014 22:00	0.63
06/12/2014 22:15	0.631
06/12/2014 22:30	0.632
06/12/2014 22:45	0.633
06/12/2014 23:00	0.633
06/12/2014 23:15	0.634
06/12/2014 23:30	0.634
06/12/2014 23:45	0.635
07/12/2014 00:00	0.635
07/12/2014 00:15	0.635
07/12/2014 00:30	0.636
07/12/2014 00:45	0.637
07/12/2014 01:00	0.637
07/12/2014 01:15	0.637
07/12/2014 01:30	0.637
07/12/2014 01:45	0.636
07/12/2014 02:00	0.635
07/12/2014 02:15	0.635
07/12/2014 02:30	0.634
07/12/2014 02:45	0.633
07/12/2014 03:00	0.632
07/12/2014 03:15	0.631
07/12/2014 03:30	0.63

Date	Model input Water level (m AOD)
07/12/2014 03:45	0.628
07/12/2014 04:00	0.628
07/12/2014 04:15	0.626
07/12/2014 04:30	0.626
07/12/2014 04:45	0.625
07/12/2014 05:00	0.623
07/12/2014 05:15	0.623
07/12/2014 05:30	0.622
07/12/2014 05:45	0.622
07/12/2014 06:00	0.62
07/12/2014 06:15	0.619
07/12/2014 06:30	0.619
07/12/2014 06:45	0.619
07/12/2014 07:00	0.618
07/12/2014 07:15	0.616
07/12/2014 07:30	0.616
07/12/2014 07:45	0.615
07/12/2014 08:00	0.615
07/12/2014 08:15	0.615
07/12/2014 08:30	0.615
07/12/2014 08:45	0.616
07/12/2014 09:00	0.617
07/12/2014 09:15	0.619
07/12/2014 09:30	0.62
07/12/2014 09:45	0.621
07/12/2014 10:00	0.622
07/12/2014 10:15	0.623
07/12/2014 10:30	0.623
07/12/2014 10:45	0.624
07/12/2014 11:00	0.625
07/12/2014 11:15	0.625
07/12/2014 11:30	0.626
07/12/2014 11:45	0.626
07/12/2014 12:00	0.627
07/12/2014 12:15	0.627
07/12/2014 12:30	0.629
07/12/2014 12:45	0.629
07/12/2014 13:00	0.629
07/12/2014 13:15	0.63
07/12/2014 13:30	0.63
07/12/2014 13:45	0.63
07/12/2014 14:00	0.63
07/12/2014 14:15	0.63
07/12/2014 14:30	0.63
07/12/2014 14:45	0.629
07/12/2014 15:00	0.629
07/12/2014 15:15	0.628
07/12/2014 15:30	0.626
07/12/2014 15:45	0.626
07/12/2014 16:00	0.625
07/12/2014 16:15	0.624
07/12/2014 16:30	0.622
07/12/2014 16:45	0.621
07/12/2014 17:00	0.62
07/12/2014 17:15	0.619
07/12/2014 17:30	0.618
07/12/2014 17:45	0.617
07/12/2014 18:00	0.616
07/12/2014 18:15	0.615
07/12/2014 18:30	0.613

Date	Model input Water level (m AOD)
07/12/2014 18:45	0.613
07/12/2014 19:00	0.612
07/12/2014 19:15	0.612
07/12/2014 19:30	0.613
07/12/2014 19:45	0.614
07/12/2014 20:00	0.615
07/12/2014 20:15	0.616
07/12/2014 20:30	0.617
07/12/2014 20:45	0.618
07/12/2014 21:00	0.619
07/12/2014 21:15	0.619
07/12/2014 21:30	0.619
07/12/2014 21:45	0.62
07/12/2014 22:00	0.621
07/12/2014 22:15	0.621
07/12/2014 22:30	0.621
07/12/2014 22:45	0.621
07/12/2014 23:00	0.622
07/12/2014 23:15	0.623
07/12/2014 23:30	0.623
07/12/2014 23:45	0.623
08/12/2014 00:00	0.624
08/12/2014 00:15	0.624
08/12/2014 00:30	0.624
08/12/2014 00:45	0.625
08/12/2014 01:00	0.625
08/12/2014 01:15	0.625
08/12/2014 01:30	0.625
08/12/2014 01:45	0.626
08/12/2014 02:00	0.626
08/12/2014 02:15	0.626
08/12/2014 02:30	0.627
08/12/2014 02:45	0.627
08/12/2014 03:00	0.626
08/12/2014 03:15	0.626
08/12/2014 03:30	0.625
08/12/2014 03:45	0.624
08/12/2014 04:00	0.623
08/12/2014 04:15	0.622
08/12/2014 04:30	0.621
08/12/2014 04:45	0.62
08/12/2014 05:00	0.618
08/12/2014 05:15	0.617
08/12/2014 05:30	0.615
08/12/2014 05:45	0.614
08/12/2014 06:00	0.613
08/12/2014 06:15	0.611
08/12/2014 06:30	0.61
08/12/2014 06:45	0.609
08/12/2014 07:00	0.608
08/12/2014 07:15	0.607
08/12/2014 07:30	0.606
08/12/2014 07:45	0.605
08/12/2014 08:00	0.604
08/12/2014 08:15	0.603
08/12/2014 08:30	0.603
08/12/2014 08:45	0.603
08/12/2014 09:00	0.604
08/12/2014 09:15	0.606
08/12/2014 09:30	0.606

Date	Model input Water level (m AOD)
08/12/2014 09:45	0.608
08/12/2014 10:00	0.609
08/12/2014 10:15	0.609
08/12/2014 10:30	0.61
08/12/2014 10:45	0.611
08/12/2014 11:00	0.612
08/12/2014 11:15	0.611
08/12/2014 11:30	0.612
08/12/2014 11:45	0.614
08/12/2014 12:00	0.614
08/12/2014 12:15	0.614
08/12/2014 12:30	0.614
08/12/2014 12:45	0.615
08/12/2014 13:00	0.615
08/12/2014 13:15	0.615
08/12/2014 13:30	0.616
08/12/2014 13:45	0.616
08/12/2014 14:00	0.617
08/12/2014 14:15	0.617
08/12/2014 14:30	0.617
08/12/2014 14:45	0.618
08/12/2014 15:00	0.617
08/12/2014 15:15	0.617
08/12/2014 15:30	0.616
08/12/2014 15:45	0.616
08/12/2014 16:00	0.615
08/12/2014 16:15	0.614
08/12/2014 16:30	0.613
08/12/2014 16:45	0.612
08/12/2014 17:00	0.611
08/12/2014 17:15	0.61
08/12/2014 17:30	0.609
08/12/2014 17:45	0.607
08/12/2014 18:00	0.606
08/12/2014 18:15	0.605
08/12/2014 18:30	0.604
08/12/2014 18:45	0.603
08/12/2014 19:00	0.602
08/12/2014 19:15	0.601
08/12/2014 19:30	0.599
08/12/2014 19:45	0.6
08/12/2014 20:00	0.599
08/12/2014 20:15	0.599
08/12/2014 20:30	0.6
08/12/2014 20:45	0.601
08/12/2014 21:00	0.601
08/12/2014 21:15	0.601
08/12/2014 21:30	0.603
08/12/2014 21:45	0.604
08/12/2014 22:00	0.604
08/12/2014 22:15	0.605
08/12/2014 22:30	0.604
08/12/2014 22:45	0.606
08/12/2014 23:00	0.606
08/12/2014 23:15	0.607
08/12/2014 23:30	0.607
08/12/2014 23:45	0.608
09/12/2014 00:00	0.608
09/12/2014 00:15	0.608
09/12/2014 00:30	0.608

Date	Model input Water level (m AOD)
09/12/2014 00:45	0.609
09/12/2014 01:00	0.609
09/12/2014 01:15	0.609
09/12/2014 01:30	0.61
09/12/2014 01:45	0.61
09/12/2014 02:00	0.61
09/12/2014 02:15	0.611
09/12/2014 02:30	0.611
09/12/2014 02:45	0.611
09/12/2014 03:00	0.612
09/12/2014 03:15	0.612
09/12/2014 03:30	0.612
09/12/2014 03:45	0.611
09/12/2014 04:00	0.611
09/12/2014 04:15	0.61
09/12/2014 04:30	0.609
09/12/2014 04:45	0.608
09/12/2014 05:00	0.607
09/12/2014 05:15	0.606
09/12/2014 05:30	0.604
09/12/2014 05:45	0.603
09/12/2014 06:00	0.602
09/12/2014 06:15	0.6
09/12/2014 06:30	0.6
09/12/2014 06:45	0.598
09/12/2014 07:00	0.597
09/12/2014 07:15	0.596
09/12/2014 07:30	0.595
09/12/2014 07:45	0.594
09/12/2014 08:00	0.593
09/12/2014 08:15	0.592
09/12/2014 08:30	0.591
09/12/2014 08:45	0.59
09/12/2014 09:00	0.589
09/12/2014 09:15	0.588
09/12/2014 09:30	0.587
09/12/2014 09:45	0.587
09/12/2014 10:00	0.586
09/12/2014 10:15	0.586
09/12/2014 10:30	0.587
09/12/2014 10:45	0.588
09/12/2014 11:00	0.588
09/12/2014 11:15	0.589
09/12/2014 11:30	0.591
09/12/2014 11:45	0.591
09/12/2014 12:00	0.592
09/12/2014 12:15	0.593
09/12/2014 12:30	0.594
09/12/2014 12:45	0.595
09/12/2014 13:00	0.596
09/12/2014 13:15	0.596
09/12/2014 13:30	0.597
09/12/2014 13:45	0.597
09/12/2014 14:00	0.597
09/12/2014 14:15	0.598
09/12/2014 14:30	0.599
09/12/2014 14:45	0.599
09/12/2014 15:00	0.598
09/12/2014 15:15	0.598
09/12/2014 15:30	0.597

Date	Model input Water level (m AOD)
09/12/2014 15:45	0.596
09/12/2014 16:00	0.596
09/12/2014 16:15	0.594
09/12/2014 16:30	0.594
09/12/2014 16:45	0.593
09/12/2014 17:00	0.59
09/12/2014 17:15	0.59
09/12/2014 17:30	0.589
09/12/2014 17:45	0.588
09/12/2014 18:00	0.587
09/12/2014 18:15	0.585
09/12/2014 18:30	0.585
09/12/2014 18:45	0.584
09/12/2014 19:00	0.583
09/12/2014 19:15	0.582
09/12/2014 19:30	0.582
09/12/2014 19:45	0.581
09/12/2014 20:00	0.581
09/12/2014 20:15	0.58
09/12/2014 20:30	0.579
09/12/2014 20:45	0.579
09/12/2014 21:00	0.579
09/12/2014 21:15	0.578
09/12/2014 21:30	0.576
09/12/2014 21:45	0.577
09/12/2014 22:00	0.576
09/12/2014 22:15	0.575
09/12/2014 22:30	0.576
09/12/2014 22:45	0.576
09/12/2014 23:00	0.575
09/12/2014 23:15	0.573
09/12/2014 23:30	0.575
09/12/2014 23:45	0.575
10/12/2014 00:00	0.574
10/12/2014 00:15	0.573
10/12/2014 00:30	0.573
10/12/2014 00:45	0.573
10/12/2014 01:00	0.573
10/12/2014 01:15	0.572
10/12/2014 01:30	0.572
10/12/2014 01:45	0.572
10/12/2014 02:00	0.571
10/12/2014 02:15	0.571
10/12/2014 02:30	0.572
10/12/2014 02:45	0.572
10/12/2014 03:00	0.572
10/12/2014 03:15	0.572
10/12/2014 03:30	0.571
10/12/2014 03:45	0.572
10/12/2014 04:00	0.571
10/12/2014 04:15	0.571
10/12/2014 04:30	0.57
10/12/2014 04:45	0.57
10/12/2014 05:00	0.57
10/12/2014 05:15	0.57
10/12/2014 05:30	0.57
10/12/2014 05:45	0.568
10/12/2014 06:00	0.568
10/12/2014 06:15	0.569
10/12/2014 06:30	0.568

Date	Model input Water level (m AOD)
10/12/2014 06:45	0.567
10/12/2014 07:00	0.567
10/12/2014 07:15	0.566
10/12/2014 07:30	0.566
10/12/2014 07:45	0.566
10/12/2014 08:00	0.565
10/12/2014 08:15	0.565
10/12/2014 08:30	0.565
10/12/2014 08:45	0.565
10/12/2014 09:00	0.565
10/12/2014 09:15	0.566
10/12/2014 09:30	0.565
10/12/2014 09:45	0.566
10/12/2014 10:00	0.566
10/12/2014 10:15	0.566
10/12/2014 10:30	0.565
10/12/2014 10:45	0.567
10/12/2014 11:00	0.566
10/12/2014 11:15	0.567
10/12/2014 11:30	0.567
10/12/2014 11:45	0.568
10/12/2014 12:00	0.569
10/12/2014 12:15	0.569
10/12/2014 12:30	0.569
10/12/2014 12:45	0.57
10/12/2014 13:00	0.57
10/12/2014 13:15	0.571
10/12/2014 13:30	0.571
10/12/2014 13:45	0.572
10/12/2014 14:00	0.573
10/12/2014 14:15	0.572
10/12/2014 14:30	0.573
10/12/2014 14:45	0.574
10/12/2014 15:00	0.575
10/12/2014 15:15	0.575
10/12/2014 15:30	0.576
10/12/2014 15:45	0.576
10/12/2014 16:00	0.577
10/12/2014 16:15	0.577
10/12/2014 16:30	0.578
10/12/2014 16:45	0.578
10/12/2014 17:00	0.578
10/12/2014 17:15	0.577
10/12/2014 17:30	0.577
10/12/2014 17:45	0.576
10/12/2014 18:00	0.576
10/12/2014 18:15	0.575
10/12/2014 18:30	0.574
10/12/2014 18:45	0.573
10/12/2014 19:00	0.572
10/12/2014 19:15	0.571
10/12/2014 19:30	0.57
10/12/2014 19:45	0.569
10/12/2014 20:00	0.568
10/12/2014 20:15	0.568
10/12/2014 20:30	0.566
10/12/2014 20:45	0.566
10/12/2014 21:00	0.566
10/12/2014 21:15	0.565
10/12/2014 21:30	0.565

Date	Model input Water level (m AOD)
10/12/2014 21:45	0.566
10/12/2014 22:00	0.566
10/12/2014 22:15	0.566
10/12/2014 22:30	0.567
10/12/2014 22:45	0.567
10/12/2014 23:00	0.567
10/12/2014 23:15	0.569
10/12/2014 23:30	0.569
10/12/2014 23:45	0.569
11/12/2014 00:00	0.57
11/12/2014 00:15	0.571
11/12/2014 00:30	0.572
11/12/2014 00:45	0.572
11/12/2014 01:00	0.572
11/12/2014 01:15	0.572
11/12/2014 01:30	0.574
11/12/2014 01:45	0.574
11/12/2014 02:00	0.574
11/12/2014 02:15	0.575
11/12/2014 02:30	0.575
11/12/2014 02:45	0.576
11/12/2014 03:00	0.576
11/12/2014 03:15	0.576
11/12/2014 03:30	0.577
11/12/2014 03:45	0.577
11/12/2014 04:00	0.578
11/12/2014 04:15	0.578
11/12/2014 04:30	0.578
11/12/2014 04:45	0.578
11/12/2014 05:00	0.578
11/12/2014 05:15	0.578
11/12/2014 05:30	0.578
11/12/2014 05:45	0.576
11/12/2014 06:00	0.576
11/12/2014 06:15	0.575
11/12/2014 06:30	0.574
11/12/2014 06:45	0.573
11/12/2014 07:00	0.572
11/12/2014 07:15	0.571
11/12/2014 07:30	0.57
11/12/2014 07:45	0.569
11/12/2014 08:00	0.567
11/12/2014 08:15	0.568
11/12/2014 08:30	0.567
11/12/2014 08:45	0.566
11/12/2014 09:00	0.565
11/12/2014 09:15	0.564
11/12/2014 09:30	0.564
11/12/2014 09:45	0.563
11/12/2014 10:00	0.563
11/12/2014 10:15	0.563
11/12/2014 10:30	0.563
11/12/2014 10:45	0.564
11/12/2014 11:00	0.565
11/12/2014 11:15	0.564
11/12/2014 11:30	0.566
11/12/2014 11:45	0.564
11/12/2014 12:00	0.567
11/12/2014 12:15	0.566
11/12/2014 12:30	0.567

Date	Model input Water level (m AOD)
11/12/2014 12:45	0.569
11/12/2014 13:00	0.568
11/12/2014 13:15	0.569
11/12/2014 13:30	0.57
11/12/2014 13:45	0.57
11/12/2014 14:00	0.571
11/12/2014 14:15	0.573
11/12/2014 14:30	0.573
11/12/2014 14:45	0.573
11/12/2014 15:00	0.574
11/12/2014 15:15	0.574
11/12/2014 15:30	0.575
11/12/2014 15:45	0.575
11/12/2014 16:00	0.576
11/12/2014 16:15	0.576
11/12/2014 16:30	0.576
11/12/2014 16:45	0.576
11/12/2014 17:00	0.577
11/12/2014 17:15	0.577
11/12/2014 17:30	0.578
11/12/2014 17:45	0.578
11/12/2014 18:00	0.578
11/12/2014 18:15	0.577
11/12/2014 18:30	0.577
11/12/2014 18:45	0.576
11/12/2014 19:00	0.575
11/12/2014 19:15	0.574
11/12/2014 19:30	0.573
11/12/2014 19:45	0.573
11/12/2014 20:00	0.571
11/12/2014 20:15	0.57
11/12/2014 20:30	0.57
11/12/2014 20:45	0.567
11/12/2014 21:00	0.567
11/12/2014 21:15	0.567
11/12/2014 21:30	0.566
11/12/2014 21:45	0.566
11/12/2014 22:00	0.565
11/12/2014 22:15	0.565
11/12/2014 22:30	0.566
11/12/2014 22:45	0.567
11/12/2014 23:00	0.567
11/12/2014 23:15	0.568
11/12/2014 23:30	0.568
11/12/2014 23:45	0.569
12/12/2014 00:00	0.57
12/12/2014 00:15	0.57
12/12/2014 00:30	0.571
12/12/2014 00:45	0.572
12/12/2014 01:00	0.572
12/12/2014 01:15	0.573
12/12/2014 01:30	0.573
12/12/2014 01:45	0.573
12/12/2014 02:00	0.574
12/12/2014 02:15	0.574
12/12/2014 02:30	0.575
12/12/2014 02:45	0.575
12/12/2014 03:00	0.576
12/12/2014 03:15	0.577
12/12/2014 03:30	0.577

Date	Model input Water level (m AOD)
12/12/2014 03:45	0.577
12/12/2014 04:00	0.579
12/12/2014 04:15	0.58
12/12/2014 04:30	0.581
12/12/2014 04:45	0.581
12/12/2014 05:00	0.582
12/12/2014 05:15	0.581
12/12/2014 05:30	0.582
12/12/2014 05:45	0.581
12/12/2014 06:00	0.58
12/12/2014 06:15	0.58
12/12/2014 06:30	0.578
12/12/2014 06:45	0.578
12/12/2014 07:00	0.577
12/12/2014 07:15	0.576
12/12/2014 07:30	0.575
12/12/2014 07:45	0.574
12/12/2014 08:00	0.573
12/12/2014 08:15	0.572
12/12/2014 08:30	0.572
12/12/2014 08:45	0.57
12/12/2014 09:00	0.569
12/12/2014 09:15	0.568
12/12/2014 09:30	0.569
12/12/2014 09:45	0.567
12/12/2014 10:00	0.567
12/12/2014 10:15	0.567
12/12/2014 10:30	0.566
12/12/2014 10:45	0.565
12/12/2014 11:00	0.565
12/12/2014 11:15	0.565
12/12/2014 11:30	0.565
12/12/2014 11:45	0.565
12/12/2014 12:00	0.565
12/12/2014 12:15	0.565
12/12/2014 12:30	0.566
12/12/2014 12:45	0.567
12/12/2014 13:00	0.568
12/12/2014 13:15	0.568
12/12/2014 13:30	0.569
12/12/2014 13:45	0.57
12/12/2014 14:00	0.571
12/12/2014 14:15	0.572
12/12/2014 14:30	0.573
12/12/2014 14:45	0.574
12/12/2014 15:00	0.575
12/12/2014 15:15	0.575
12/12/2014 15:30	0.576
12/12/2014 15:45	0.577
12/12/2014 16:00	0.577
12/12/2014 16:15	0.578
12/12/2014 16:30	0.578
12/12/2014 16:45	0.579
12/12/2014 17:00	0.579
12/12/2014 17:15	0.58
12/12/2014 17:30	0.58
12/12/2014 17:45	0.581
12/12/2014 18:00	0.581
12/12/2014 18:15	0.581
12/12/2014 18:30	0.582

Date	Model input Water level (m AOD)
12/12/2014 18:45	0.582
12/12/2014 19:00	0.582
12/12/2014 19:15	0.582
12/12/2014 19:30	0.582
12/12/2014 19:45	0.581
12/12/2014 20:00	0.581
12/12/2014 20:15	0.58
12/12/2014 20:30	0.58
12/12/2014 20:45	0.579
12/12/2014 21:00	0.579
12/12/2014 21:15	0.578
12/12/2014 21:30	0.577
12/12/2014 21:45	0.577
12/12/2014 22:00	0.576
12/12/2014 22:15	0.576
12/12/2014 22:30	0.576
12/12/2014 22:45	0.576
12/12/2014 23:00	0.576
12/12/2014 23:15	0.577
12/12/2014 23:30	0.577
12/12/2014 23:45	0.578
13/12/2014 00:00	0.579
13/12/2014 00:15	0.579
13/12/2014 00:30	0.579
13/12/2014 00:45	0.58
13/12/2014 01:00	0.58
13/12/2014 01:15	0.58
13/12/2014 01:30	0.581
13/12/2014 01:45	0.582
13/12/2014 02:00	0.582
13/12/2014 02:15	0.583
13/12/2014 02:30	0.583
13/12/2014 02:45	0.583
13/12/2014 03:00	0.584
13/12/2014 03:15	0.584
13/12/2014 03:30	0.585
13/12/2014 03:45	0.585
13/12/2014 04:00	0.585
13/12/2014 04:15	0.586
13/12/2014 04:30	0.586
13/12/2014 04:45	0.587
13/12/2014 05:00	0.587
13/12/2014 05:15	0.588
13/12/2014 05:30	0.588
13/12/2014 05:45	0.588
13/12/2014 06:00	0.589
13/12/2014 06:15	0.589
13/12/2014 06:30	0.59
13/12/2014 06:45	0.59
13/12/2014 07:00	0.591
13/12/2014 07:15	0.591
13/12/2014 07:30	0.591
13/12/2014 07:45	0.591
13/12/2014 08:00	0.59
13/12/2014 08:15	0.589
13/12/2014 08:30	0.589
13/12/2014 08:45	0.588
13/12/2014 09:00	0.586
13/12/2014 09:15	0.585
13/12/2014 09:30	0.584

Date	Model input Water level (m AOD)
13/12/2014 09:45	0.583
13/12/2014 10:00	0.582
13/12/2014 10:15	0.581
13/12/2014 10:30	0.58
13/12/2014 10:45	0.578
13/12/2014 11:00	0.577
13/12/2014 11:15	0.576
13/12/2014 11:30	0.576
13/12/2014 11:45	0.575
13/12/2014 12:00	0.574
13/12/2014 12:15	0.574
13/12/2014 12:30	0.574
13/12/2014 12:45	0.575
13/12/2014 13:00	0.575
13/12/2014 13:15	0.576
13/12/2014 13:30	0.577
13/12/2014 13:45	0.578
13/12/2014 14:00	0.578
13/12/2014 14:15	0.579
13/12/2014 14:30	0.58
13/12/2014 14:45	0.58
13/12/2014 15:00	0.581
13/12/2014 15:15	0.581
13/12/2014 15:30	0.582
13/12/2014 15:45	0.582
13/12/2014 16:00	0.583
13/12/2014 16:15	0.583
13/12/2014 16:30	0.584
13/12/2014 16:45	0.584
13/12/2014 17:00	0.585
13/12/2014 17:15	0.585
13/12/2014 17:30	0.586
13/12/2014 17:45	0.586
13/12/2014 18:00	0.587
13/12/2014 18:15	0.587
13/12/2014 18:30	0.587
13/12/2014 18:45	0.587
13/12/2014 19:00	0.587
13/12/2014 19:15	0.586
13/12/2014 19:30	0.585
13/12/2014 19:45	0.584
13/12/2014 20:00	0.583
13/12/2014 20:15	0.581
13/12/2014 20:30	0.58
13/12/2014 20:45	0.579
13/12/2014 21:00	0.578
13/12/2014 21:15	0.576
13/12/2014 21:30	0.575
13/12/2014 21:45	0.574
13/12/2014 22:00	0.573
13/12/2014 22:15	0.572
13/12/2014 22:30	0.571
13/12/2014 22:45	0.57
13/12/2014 23:00	0.569
13/12/2014 23:15	0.568
13/12/2014 23:30	0.567
13/12/2014 23:45	0.567
14/12/2014 00:00	0.566
14/12/2014 00:15	0.565
14/12/2014 00:30	0.565

Date	Model input Water level (m AOD)
14/12/2014 00:45	0.565
14/12/2014 01:00	0.565
14/12/2014 01:15	0.566
14/12/2014 01:30	0.566
14/12/2014 01:45	0.567
14/12/2014 02:00	0.568
14/12/2014 02:15	0.568
14/12/2014 02:30	0.569
14/12/2014 02:45	0.57
14/12/2014 03:00	0.571
14/12/2014 03:15	0.571
14/12/2014 03:30	0.572
14/12/2014 03:45	0.573
14/12/2014 04:00	0.573
14/12/2014 04:15	0.574
14/12/2014 04:30	0.574
14/12/2014 04:45	0.575
14/12/2014 05:00	0.575
14/12/2014 05:15	0.576
14/12/2014 05:30	0.576
14/12/2014 05:45	0.577
14/12/2014 06:00	0.576
14/12/2014 06:15	0.576
14/12/2014 06:30	0.575
14/12/2014 06:45	0.574
14/12/2014 07:00	0.574
14/12/2014 07:15	0.572
14/12/2014 07:30	0.571
14/12/2014 07:45	0.57
14/12/2014 08:00	0.569
14/12/2014 08:15	0.568
14/12/2014 08:30	0.567
14/12/2014 08:45	0.566
14/12/2014 09:00	0.565
14/12/2014 09:15	0.564
14/12/2014 09:30	0.563
14/12/2014 09:45	0.563
14/12/2014 10:00	0.561
14/12/2014 10:15	0.561
14/12/2014 10:30	0.561
14/12/2014 10:45	0.56
14/12/2014 11:00	0.559
14/12/2014 11:15	0.559
14/12/2014 11:30	0.558
14/12/2014 11:45	0.558
14/12/2014 12:00	0.557
14/12/2014 12:15	0.557
14/12/2014 12:30	0.557
14/12/2014 12:45	0.556
14/12/2014 13:00	0.556
14/12/2014 13:15	0.556
14/12/2014 13:30	0.555
14/12/2014 13:45	0.555
14/12/2014 14:00	0.554
14/12/2014 14:15	0.553
14/12/2014 14:30	0.554
14/12/2014 14:45	0.553
14/12/2014 15:00	0.554
14/12/2014 15:15	0.554
14/12/2014 15:30	0.554

Date	Model input Water level (m AOD)
14/12/2014 15:45	0.555
14/12/2014 16:00	0.555
14/12/2014 16:15	0.555
14/12/2014 16:30	0.556
14/12/2014 16:45	0.556
14/12/2014 17:00	0.558
14/12/2014 17:15	0.558
14/12/2014 17:30	0.559
14/12/2014 17:45	0.56
14/12/2014 18:00	0.561
14/12/2014 18:15	0.562
14/12/2014 18:30	0.562
14/12/2014 18:45	0.563
14/12/2014 19:00	0.562
14/12/2014 19:15	0.561
14/12/2014 19:30	0.561
14/12/2014 19:45	0.561
14/12/2014 20:00	0.56
14/12/2014 20:15	0.56
14/12/2014 20:30	0.559
14/12/2014 20:45	0.558
14/12/2014 21:00	0.558
14/12/2014 21:15	0.557
14/12/2014 21:30	0.556
14/12/2014 21:45	0.555
14/12/2014 22:00	0.555
14/12/2014 22:15	0.554
14/12/2014 22:30	0.554
14/12/2014 22:45	0.553
14/12/2014 23:00	0.553
14/12/2014 23:15	0.552
14/12/2014 23:30	0.552
14/12/2014 23:45	0.552
15/12/2014 00:00	0.552
15/12/2014 00:15	0.553
15/12/2014 00:30	0.552
15/12/2014 00:45	0.553
15/12/2014 01:00	0.553
15/12/2014 01:15	0.554
15/12/2014 01:30	0.555
15/12/2014 01:45	0.555
15/12/2014 02:00	0.556
15/12/2014 02:15	0.556
15/12/2014 02:30	0.557
15/12/2014 02:45	0.557
15/12/2014 03:00	0.558
15/12/2014 03:15	0.559
15/12/2014 03:30	0.559
15/12/2014 03:45	0.56
15/12/2014 04:00	0.561
15/12/2014 04:15	0.561
15/12/2014 04:30	0.562
15/12/2014 04:45	0.563
15/12/2014 05:00	0.563
15/12/2014 05:15	0.564
15/12/2014 05:30	0.564
15/12/2014 05:45	0.565
15/12/2014 06:00	0.565
15/12/2014 06:15	0.566
15/12/2014 06:30	0.567

Date	Model input Water level (m AOD)
15/12/2014 06:45	0.567
15/12/2014 07:00	0.568
15/12/2014 07:15	0.568
15/12/2014 07:30	0.568
15/12/2014 07:45	0.569
15/12/2014 08:00	0.569
15/12/2014 08:15	0.57
15/12/2014 08:30	0.57
15/12/2014 08:45	0.57
15/12/2014 09:00	0.57
15/12/2014 09:15	0.57
15/12/2014 09:30	0.569
15/12/2014 09:45	0.569
15/12/2014 10:00	0.568
15/12/2014 10:15	0.568
15/12/2014 10:30	0.566
15/12/2014 10:45	0.566
15/12/2014 11:00	0.565
15/12/2014 11:15	0.564
15/12/2014 11:30	0.562
15/12/2014 11:45	0.562
15/12/2014 12:00	0.561
15/12/2014 12:15	0.561
15/12/2014 12:30	0.56
15/12/2014 12:45	0.559
15/12/2014 13:00	0.559
15/12/2014 13:15	0.558
15/12/2014 13:30	0.558
15/12/2014 13:45	0.558
15/12/2014 14:00	0.558
15/12/2014 14:15	0.559
15/12/2014 14:30	0.559
15/12/2014 14:45	0.56
15/12/2014 15:00	0.56
15/12/2014 15:15	0.561
15/12/2014 15:30	0.562
15/12/2014 15:45	0.562
15/12/2014 16:00	0.563
15/12/2014 16:15	0.563
15/12/2014 16:30	0.564
15/12/2014 16:45	0.564
15/12/2014 17:00	0.565
15/12/2014 17:15	0.565
15/12/2014 17:30	0.566
15/12/2014 17:45	0.566
15/12/2014 18:00	0.567
15/12/2014 18:15	0.567
15/12/2014 18:30	0.568
15/12/2014 18:45	0.568
15/12/2014 19:00	0.568
15/12/2014 19:15	0.569
15/12/2014 19:30	0.569
15/12/2014 19:45	0.569
15/12/2014 20:00	0.57
15/12/2014 20:15	0.57
15/12/2014 20:30	0.57
15/12/2014 20:45	0.571
15/12/2014 21:00	0.57
15/12/2014 21:15	0.57
15/12/2014 21:30	0.57

Date	Model input Water level (m AOD)
15/12/2014 21:45	0.569
15/12/2014 22:00	0.569
15/12/2014 22:15	0.568
15/12/2014 22:30	0.567
15/12/2014 22:45	0.566
15/12/2014 23:00	0.565
15/12/2014 23:15	0.564
15/12/2014 23:30	0.563
15/12/2014 23:45	0.562
16/12/2014 00:00	0.561
16/12/2014 00:15	0.56
16/12/2014 00:30	0.56
16/12/2014 00:45	0.559
16/12/2014 01:00	0.558
16/12/2014 01:15	0.557
16/12/2014 01:30	0.556
16/12/2014 01:45	0.556
16/12/2014 02:00	0.556
16/12/2014 02:15	0.555
16/12/2014 02:30	0.556
16/12/2014 02:45	0.556
16/12/2014 03:00	0.556
16/12/2014 03:15	0.557
16/12/2014 03:30	0.557
16/12/2014 03:45	0.558
16/12/2014 04:00	0.558
16/12/2014 04:15	0.559
16/12/2014 04:30	0.56
16/12/2014 04:45	0.56
16/12/2014 05:00	0.561
16/12/2014 05:15	0.561
16/12/2014 05:30	0.562
16/12/2014 05:45	0.562
16/12/2014 06:00	0.563
16/12/2014 06:15	0.563
16/12/2014 06:30	0.563
16/12/2014 06:45	0.564
16/12/2014 07:00	0.565
16/12/2014 07:15	0.565
16/12/2014 07:30	0.565
16/12/2014 07:45	0.566
16/12/2014 08:00	0.566
16/12/2014 08:15	0.566
16/12/2014 08:30	0.567
16/12/2014 08:45	0.566
16/12/2014 09:00	0.566
16/12/2014 09:15	0.565
16/12/2014 09:30	0.564
16/12/2014 09:45	0.564
16/12/2014 10:00	0.563
16/12/2014 10:15	0.562
16/12/2014 10:30	0.561
16/12/2014 10:45	0.56
16/12/2014 11:00	0.558
16/12/2014 11:15	0.557
16/12/2014 11:30	0.557
16/12/2014 11:45	0.555
16/12/2014 12:00	0.555
16/12/2014 12:15	0.554
16/12/2014 12:30	0.553

Date	Model input Water level (m AOD)
16/12/2014 12:45	0.552
16/12/2014 13:00	0.552
16/12/2014 13:15	0.551
16/12/2014 13:30	0.55
16/12/2014 13:45	0.55
16/12/2014 14:00	0.55
16/12/2014 14:15	0.55
16/12/2014 14:30	0.55
16/12/2014 14:45	0.55
16/12/2014 15:00	0.55
16/12/2014 15:15	0.551
16/12/2014 15:30	0.551
16/12/2014 15:45	0.552
16/12/2014 16:00	0.553
16/12/2014 16:15	0.553
16/12/2014 16:30	0.554
16/12/2014 16:45	0.555
16/12/2014 17:00	0.555
16/12/2014 17:15	0.556
16/12/2014 17:30	0.556
16/12/2014 17:45	0.557
16/12/2014 18:00	0.557
16/12/2014 18:15	0.558
16/12/2014 18:30	0.558
16/12/2014 18:45	0.559
16/12/2014 19:00	0.559
16/12/2014 19:15	0.56
16/12/2014 19:30	0.56
16/12/2014 19:45	0.56
16/12/2014 20:00	0.561
16/12/2014 20:15	0.561
16/12/2014 20:30	0.562
16/12/2014 20:45	0.562
16/12/2014 21:00	0.562
16/12/2014 21:15	0.562
16/12/2014 21:30	0.563
16/12/2014 21:45	0.563
16/12/2014 22:00	0.563
16/12/2014 22:15	0.564
16/12/2014 22:30	0.564
16/12/2014 22:45	0.564
16/12/2014 23:00	0.564
16/12/2014 23:15	0.563
16/12/2014 23:30	0.563
16/12/2014 23:45	0.562
17/12/2014 00:00	0.561
17/12/2014 00:15	0.56
17/12/2014 00:30	0.56
17/12/2014 00:45	0.56
17/12/2014 01:00	0.559
17/12/2014 01:15	0.559
17/12/2014 01:30	0.558
17/12/2014 01:45	0.558
17/12/2014 02:00	0.559
17/12/2014 02:15	0.558
17/12/2014 02:30	0.558
17/12/2014 02:45	0.56
17/12/2014 03:00	0.559
17/12/2014 03:15	0.559
17/12/2014 03:30	0.56

Date	Model input Water level (m AOD)
17/12/2014 03:45	0.56
17/12/2014 04:00	0.562
17/12/2014 04:15	0.562
17/12/2014 04:30	0.561
17/12/2014 04:45	0.563
17/12/2014 05:00	0.564
17/12/2014 05:15	0.565
17/12/2014 05:30	0.566
17/12/2014 05:45	0.567
17/12/2014 06:00	0.568
17/12/2014 06:15	0.569
17/12/2014 06:30	0.571
17/12/2014 06:45	0.572
17/12/2014 07:00	0.573
17/12/2014 07:15	0.574
17/12/2014 07:30	0.576
17/12/2014 07:45	0.577
17/12/2014 08:00	0.578
17/12/2014 08:15	0.579
17/12/2014 08:30	0.58
17/12/2014 08:45	0.58
17/12/2014 09:00	0.58
17/12/2014 09:15	0.581
17/12/2014 09:30	0.581
17/12/2014 09:45	0.581
17/12/2014 10:00	0.58
17/12/2014 10:15	0.58
17/12/2014 10:30	0.581
17/12/2014 10:45	0.581
17/12/2014 11:00	0.58
17/12/2014 11:15	0.58
17/12/2014 11:30	0.58
17/12/2014 11:45	0.58
17/12/2014 12:00	0.581
17/12/2014 12:15	0.581
17/12/2014 12:30	0.581
17/12/2014 12:45	0.581
17/12/2014 13:00	0.581
17/12/2014 13:15	0.582
17/12/2014 13:30	0.582
17/12/2014 13:45	0.582
17/12/2014 14:00	0.583
17/12/2014 14:15	0.583
17/12/2014 14:30	0.583
17/12/2014 14:45	0.584
17/12/2014 15:00	0.584
17/12/2014 15:15	0.585
17/12/2014 15:30	0.585
17/12/2014 15:45	0.586
17/12/2014 16:00	0.587
17/12/2014 16:15	0.588
17/12/2014 16:30	0.589
17/12/2014 16:45	0.589
17/12/2014 17:00	0.59
17/12/2014 17:15	0.591
17/12/2014 17:30	0.592
17/12/2014 17:45	0.593
17/12/2014 18:00	0.593
17/12/2014 18:15	0.594
17/12/2014 18:30	0.594

Date	Model input Water level (m AOD)
17/12/2014 18:45	0.595
17/12/2014 19:00	0.596
17/12/2014 19:15	0.596
17/12/2014 19:30	0.596
17/12/2014 19:45	0.597
17/12/2014 20:00	0.597
17/12/2014 20:15	0.598
17/12/2014 20:30	0.598
17/12/2014 20:45	0.599
17/12/2014 21:00	0.6
17/12/2014 21:15	0.6
17/12/2014 21:30	0.601
17/12/2014 21:45	0.601
17/12/2014 22:00	0.602
17/12/2014 22:15	0.603
17/12/2014 22:30	0.604
17/12/2014 22:45	0.605
17/12/2014 23:00	0.605
17/12/2014 23:15	0.606
17/12/2014 23:30	0.607
17/12/2014 23:45	0.608
18/12/2014 00:00	0.609
18/12/2014 00:15	0.609
18/12/2014 00:30	0.61
18/12/2014 00:45	0.611
18/12/2014 01:00	0.611
18/12/2014 01:15	0.611
18/12/2014 01:30	0.611
18/12/2014 01:45	0.611
18/12/2014 02:00	0.611
18/12/2014 02:15	0.61
18/12/2014 02:30	0.61
18/12/2014 02:45	0.61
18/12/2014 03:00	0.609
18/12/2014 03:15	0.609
18/12/2014 03:30	0.609
18/12/2014 03:45	0.609
18/12/2014 04:00	0.609
18/12/2014 04:15	0.609
18/12/2014 04:30	0.609
18/12/2014 04:45	0.61
18/12/2014 05:00	0.611
18/12/2014 05:15	0.611
18/12/2014 05:30	0.612
18/12/2014 05:45	0.613
18/12/2014 06:00	0.614
18/12/2014 06:15	0.614
18/12/2014 06:30	0.615
18/12/2014 06:45	0.616
18/12/2014 07:00	0.617
18/12/2014 07:15	0.617
18/12/2014 07:30	0.618
18/12/2014 07:45	0.619
18/12/2014 08:00	0.619
18/12/2014 08:15	0.621
18/12/2014 08:30	0.621
18/12/2014 08:45	0.623
18/12/2014 09:00	0.623
18/12/2014 09:15	0.624
18/12/2014 09:30	0.624

Date	Model input Water level (m AOD)
18/12/2014 09:45	0.625
18/12/2014 10:00	0.626
18/12/2014 10:15	0.627
18/12/2014 10:30	0.627
18/12/2014 10:45	0.626
18/12/2014 11:00	0.626
18/12/2014 11:15	0.626
18/12/2014 11:30	0.625
18/12/2014 11:45	0.623
18/12/2014 12:00	0.623
18/12/2014 12:15	0.621
18/12/2014 12:30	0.621
18/12/2014 12:45	0.619
18/12/2014 13:00	0.618
18/12/2014 13:15	0.618
18/12/2014 13:30	0.616
18/12/2014 13:45	0.615
18/12/2014 14:00	0.615
18/12/2014 14:15	0.612
18/12/2014 14:30	0.612
18/12/2014 14:45	0.612
18/12/2014 15:00	0.61
18/12/2014 15:15	0.609
18/12/2014 15:30	0.608
18/12/2014 15:45	0.607
18/12/2014 16:00	0.606
18/12/2014 16:15	0.606
18/12/2014 16:30	0.605
18/12/2014 16:45	0.604
18/12/2014 17:00	0.605
18/12/2014 17:15	0.603
18/12/2014 17:30	0.603
18/12/2014 17:45	0.603
18/12/2014 18:00	0.604
18/12/2014 18:15	0.605
18/12/2014 18:30	0.604
18/12/2014 18:45	0.605
18/12/2014 19:00	0.606
18/12/2014 19:15	0.606
18/12/2014 19:30	0.607
18/12/2014 19:45	0.608
18/12/2014 20:00	0.608
18/12/2014 20:15	0.607
18/12/2014 20:30	0.609
18/12/2014 20:45	0.61
18/12/2014 21:00	0.611
18/12/2014 21:15	0.611
18/12/2014 21:30	0.612
18/12/2014 21:45	0.613
18/12/2014 22:00	0.613
18/12/2014 22:15	0.614
18/12/2014 22:30	0.615
18/12/2014 22:45	0.616
18/12/2014 23:00	0.618
18/12/2014 23:15	0.617
18/12/2014 23:30	0.617
18/12/2014 23:45	0.617
19/12/2014 00:00	0.618
19/12/2014 00:15	0.616
19/12/2014 00:30	0.615

Date	Model input Water level (m AOD)
19/12/2014 00:45	0.616
19/12/2014 01:00	0.613
19/12/2014 01:15	0.613
19/12/2014 01:30	0.612
19/12/2014 01:45	0.611
19/12/2014 02:00	0.609
19/12/2014 02:15	0.609
19/12/2014 02:30	0.608
19/12/2014 02:45	0.608
19/12/2014 03:00	0.606
19/12/2014 03:15	0.605
19/12/2014 03:30	0.604
19/12/2014 03:45	0.603
19/12/2014 04:00	0.603
19/12/2014 04:15	0.603
19/12/2014 04:30	0.6
19/12/2014 04:45	0.599
19/12/2014 05:00	0.599
19/12/2014 05:15	0.6
19/12/2014 05:30	0.6
19/12/2014 05:45	0.602
19/12/2014 06:00	0.603
19/12/2014 06:15	0.603
19/12/2014 06:30	0.604
19/12/2014 06:45	0.605
19/12/2014 07:00	0.605
19/12/2014 07:15	0.606
19/12/2014 07:30	0.607
19/12/2014 07:45	0.607
19/12/2014 08:00	0.608
19/12/2014 08:15	0.608
19/12/2014 08:30	0.609
19/12/2014 08:45	0.609
19/12/2014 09:00	0.61
19/12/2014 09:15	0.611
19/12/2014 09:30	0.611
19/12/2014 09:45	0.612
19/12/2014 10:00	0.613
19/12/2014 10:15	0.613
19/12/2014 10:30	0.613
19/12/2014 10:45	0.614
19/12/2014 11:00	0.615
19/12/2014 11:15	0.615
19/12/2014 11:30	0.616
19/12/2014 11:45	0.616
19/12/2014 12:00	0.617
19/12/2014 12:15	0.617
19/12/2014 12:30	0.615
19/12/2014 12:45	0.616
19/12/2014 13:00	0.615
19/12/2014 13:15	0.614
19/12/2014 13:30	0.613
19/12/2014 13:45	0.611
19/12/2014 14:00	0.611
19/12/2014 14:15	0.61
19/12/2014 14:30	0.609
19/12/2014 14:45	0.608
19/12/2014 15:00	0.607
19/12/2014 15:15	0.606
19/12/2014 15:30	0.605

Date	Model input Water level (m AOD)
19/12/2014 15:45	0.604
19/12/2014 16:00	0.603
19/12/2014 16:15	0.602
19/12/2014 16:30	0.601
19/12/2014 16:45	0.601
19/12/2014 17:00	0.6
19/12/2014 17:15	0.599
19/12/2014 17:30	0.599
19/12/2014 17:45	0.6
19/12/2014 18:00	0.6
19/12/2014 18:15	0.6
19/12/2014 18:30	0.601
19/12/2014 18:45	0.602
19/12/2014 19:00	0.602
19/12/2014 19:15	0.603
19/12/2014 19:30	0.604
19/12/2014 19:45	0.604
19/12/2014 20:00	0.604
19/12/2014 20:15	0.605
19/12/2014 20:30	0.605
19/12/2014 20:45	0.606
19/12/2014 21:00	0.606
19/12/2014 21:15	0.608
19/12/2014 21:30	0.607
19/12/2014 21:45	0.608
19/12/2014 22:00	0.608
19/12/2014 22:15	0.608
19/12/2014 22:30	0.609
19/12/2014 22:45	0.609
19/12/2014 23:00	0.61
19/12/2014 23:15	0.611
19/12/2014 23:30	0.611
19/12/2014 23:45	0.611
20/12/2014 00:00	0.612
20/12/2014 00:15	0.612
20/12/2014 00:30	0.613
20/12/2014 00:45	0.613
20/12/2014 01:00	0.613
20/12/2014 01:15	0.613
20/12/2014 01:30	0.612
20/12/2014 01:45	0.611
20/12/2014 02:00	0.611
20/12/2014 02:15	0.61
20/12/2014 02:30	0.609
20/12/2014 02:45	0.608
20/12/2014 03:00	0.607
20/12/2014 03:15	0.606
20/12/2014 03:30	0.605
20/12/2014 03:45	0.604
20/12/2014 04:00	0.602
20/12/2014 04:15	0.602
20/12/2014 04:30	0.601
20/12/2014 04:45	0.599
20/12/2014 05:00	0.601
20/12/2014 05:15	0.599
20/12/2014 05:30	0.598
20/12/2014 05:45	0.598
20/12/2014 06:00	0.598
20/12/2014 06:15	0.598
20/12/2014 06:30	0.599

Date	Model input Water level (m AOD)
20/12/2014 06:45	0.6
20/12/2014 07:00	0.6
20/12/2014 07:15	0.6
20/12/2014 07:30	0.6
20/12/2014 07:45	0.601
20/12/2014 08:00	0.601
20/12/2014 08:15	0.602
20/12/2014 08:30	0.603
20/12/2014 08:45	0.603
20/12/2014 09:00	0.604
20/12/2014 09:15	0.603
20/12/2014 09:30	0.604
20/12/2014 09:45	0.604
20/12/2014 10:00	0.605
20/12/2014 10:15	0.605
20/12/2014 10:30	0.605
20/12/2014 10:45	0.606
20/12/2014 11:00	0.607
20/12/2014 11:15	0.607
20/12/2014 11:30	0.608
20/12/2014 11:45	0.608
20/12/2014 12:00	0.608
20/12/2014 12:15	0.61
20/12/2014 12:30	0.609
20/12/2014 12:45	0.61
20/12/2014 13:00	0.611
20/12/2014 13:15	0.608
20/12/2014 13:30	0.61
20/12/2014 13:45	0.608
20/12/2014 14:00	0.606
20/12/2014 14:15	0.605
20/12/2014 14:30	0.606
20/12/2014 14:45	0.604
20/12/2014 15:00	0.603
20/12/2014 15:15	0.602
20/12/2014 15:30	0.6
20/12/2014 15:45	0.6
20/12/2014 16:00	0.599
20/12/2014 16:15	0.598
20/12/2014 16:30	0.597
20/12/2014 16:45	0.597
20/12/2014 17:00	0.596
20/12/2014 17:15	0.597
20/12/2014 17:30	0.597
20/12/2014 17:45	0.597
20/12/2014 18:00	0.598
20/12/2014 18:15	0.598
20/12/2014 18:30	0.599
20/12/2014 18:45	0.599
20/12/2014 19:00	0.6
20/12/2014 19:15	0.6
20/12/2014 19:30	0.6
20/12/2014 19:45	0.601
20/12/2014 20:00	0.601
20/12/2014 20:15	0.602
20/12/2014 20:30	0.602
20/12/2014 20:45	0.602
20/12/2014 21:00	0.603
20/12/2014 21:15	0.603
20/12/2014 21:30	0.603

Date	Model input Water level (m AOD)
20/12/2014 21:45	0.604
20/12/2014 22:00	0.604
20/12/2014 22:15	0.605
20/12/2014 22:30	0.605
20/12/2014 22:45	0.606
20/12/2014 23:00	0.606
20/12/2014 23:15	0.606
20/12/2014 23:30	0.607
20/12/2014 23:45	0.607
21/12/2014 00:00	0.607
21/12/2014 00:15	0.608
21/12/2014 00:30	0.608
21/12/2014 00:45	0.609
21/12/2014 01:00	0.609
21/12/2014 01:15	0.609
21/12/2014 01:30	0.609
21/12/2014 01:45	0.608
21/12/2014 02:00	0.608
21/12/2014 02:15	0.607
21/12/2014 02:30	0.606
21/12/2014 02:45	0.605
21/12/2014 03:00	0.604
21/12/2014 03:15	0.603
21/12/2014 03:30	0.601
21/12/2014 03:45	0.6
21/12/2014 04:00	0.599
21/12/2014 04:15	0.598
21/12/2014 04:30	0.597
21/12/2014 04:45	0.595
21/12/2014 05:00	0.595
21/12/2014 05:15	0.594
21/12/2014 05:30	0.593
21/12/2014 05:45	0.592
21/12/2014 06:00	0.591
21/12/2014 06:15	0.59
21/12/2014 06:30	0.589
21/12/2014 06:45	0.588
21/12/2014 07:00	0.588
21/12/2014 07:15	0.586
21/12/2014 07:30	0.586
21/12/2014 07:45	0.586
21/12/2014 08:00	0.585
21/12/2014 08:15	0.585
21/12/2014 08:30	0.584
21/12/2014 08:45	0.585
21/12/2014 09:00	0.586
21/12/2014 09:15	0.585
21/12/2014 09:30	0.586
21/12/2014 09:45	0.586
21/12/2014 10:00	0.588
21/12/2014 10:15	0.588
21/12/2014 10:30	0.588
21/12/2014 10:45	0.589
21/12/2014 11:00	0.59
21/12/2014 11:15	0.59
21/12/2014 11:30	0.59
21/12/2014 11:45	0.59
21/12/2014 12:00	0.591
21/12/2014 12:15	0.589
21/12/2014 12:30	0.591

Date	Model input Water level (m AOD)
21/12/2014 12:45	0.59
21/12/2014 13:00	0.59
21/12/2014 13:15	0.588
21/12/2014 13:30	0.588
21/12/2014 13:45	0.588
21/12/2014 14:00	0.586
21/12/2014 14:15	0.586
21/12/2014 14:30	0.585
21/12/2014 14:45	0.583
21/12/2014 15:00	0.583
21/12/2014 15:15	0.583
21/12/2014 15:30	0.582
21/12/2014 15:45	0.58
21/12/2014 16:00	0.58
21/12/2014 16:15	0.581
21/12/2014 16:30	0.58
21/12/2014 16:45	0.58
21/12/2014 17:00	0.579
21/12/2014 17:15	0.58
21/12/2014 17:30	0.579
21/12/2014 17:45	0.578
21/12/2014 18:00	0.577
21/12/2014 18:15	0.576
21/12/2014 18:30	0.577
21/12/2014 18:45	0.577
21/12/2014 19:00	0.576
21/12/2014 19:15	0.575
21/12/2014 19:30	0.577
21/12/2014 19:45	0.577
21/12/2014 20:00	0.578
21/12/2014 20:15	0.577
21/12/2014 20:30	0.577
21/12/2014 20:45	0.577
21/12/2014 21:00	0.578
21/12/2014 21:15	0.578
21/12/2014 21:30	0.58
21/12/2014 21:45	0.581
21/12/2014 22:00	0.582
21/12/2014 22:15	0.581
21/12/2014 22:30	0.583
21/12/2014 22:45	0.583
21/12/2014 23:00	0.583
21/12/2014 23:15	0.584
21/12/2014 23:30	0.584
21/12/2014 23:45	0.585
22/12/2014 00:00	0.584
22/12/2014 00:15	0.585
22/12/2014 00:30	0.585
22/12/2014 00:45	0.586
22/12/2014 01:00	0.586
22/12/2014 01:15	0.586
22/12/2014 01:30	0.586
22/12/2014 01:45	0.584
22/12/2014 02:00	0.584
22/12/2014 02:15	0.585
22/12/2014 02:30	0.585
22/12/2014 02:45	0.584
22/12/2014 03:00	0.583
22/12/2014 03:15	0.583
22/12/2014 03:30	0.581

Date	Model input Water level (m AOD)
22/12/2014 03:45	0.579
22/12/2014 04:00	0.58
22/12/2014 04:15	0.579
22/12/2014 04:30	0.579
22/12/2014 04:45	0.578
22/12/2014 05:00	0.578
22/12/2014 05:15	0.576
22/12/2014 05:30	0.575
22/12/2014 05:45	0.575
22/12/2014 06:00	0.575
22/12/2014 06:15	0.575
22/12/2014 06:30	0.573
22/12/2014 06:45	0.572
22/12/2014 07:00	0.571
22/12/2014 07:15	0.572
22/12/2014 07:30	0.572
22/12/2014 07:45	0.572
22/12/2014 08:00	0.572
22/12/2014 08:15	0.572
22/12/2014 08:30	0.574
22/12/2014 08:45	0.574
22/12/2014 09:00	0.573
22/12/2014 09:15	0.574
22/12/2014 09:30	0.575
22/12/2014 09:45	0.575
22/12/2014 10:00	0.576
22/12/2014 10:15	0.576
22/12/2014 10:30	0.577
22/12/2014 10:45	0.578
22/12/2014 11:00	0.578
22/12/2014 11:15	0.577
22/12/2014 11:30	0.578
22/12/2014 11:45	0.579
22/12/2014 12:00	0.578
22/12/2014 12:15	0.581
22/12/2014 12:30	0.579
22/12/2014 12:45	0.579
22/12/2014 13:00	0.583
22/12/2014 13:15	0.581
22/12/2014 13:30	0.58
22/12/2014 13:45	0.58
22/12/2014 14:00	0.581
22/12/2014 14:15	0.581
22/12/2014 14:30	0.58
22/12/2014 14:45	0.58
22/12/2014 15:00	0.579
22/12/2014 15:15	0.578
22/12/2014 15:30	0.577
22/12/2014 15:45	0.577
22/12/2014 16:00	0.577
22/12/2014 16:15	0.576
22/12/2014 16:30	0.574
22/12/2014 16:45	0.573
22/12/2014 17:00	0.573
22/12/2014 17:15	0.572
22/12/2014 17:30	0.571
22/12/2014 17:45	0.572
22/12/2014 18:00	0.571
22/12/2014 18:15	0.57
22/12/2014 18:30	0.57

Date	Model input Water level (m AOD)
22/12/2014 18:45	0.57
22/12/2014 19:00	0.57
22/12/2014 19:15	0.569
22/12/2014 19:30	0.569
22/12/2014 19:45	0.57
22/12/2014 20:00	0.57
22/12/2014 20:15	0.57
22/12/2014 20:30	0.57
22/12/2014 20:45	0.571
22/12/2014 21:00	0.571
22/12/2014 21:15	0.572
22/12/2014 21:30	0.573
22/12/2014 21:45	0.572
22/12/2014 22:00	0.573
22/12/2014 22:15	0.573
22/12/2014 22:30	0.574
22/12/2014 22:45	0.574
22/12/2014 23:00	0.574
22/12/2014 23:15	0.573
22/12/2014 23:30	0.574
22/12/2014 23:45	0.574
23/12/2014 00:00	0.574
23/12/2014 00:15	0.575
23/12/2014 00:30	0.575
23/12/2014 00:45	0.575
23/12/2014 01:00	0.575
23/12/2014 01:15	0.575
23/12/2014 01:30	0.576
23/12/2014 01:45	0.576
23/12/2014 02:00	0.575
23/12/2014 02:15	0.575
23/12/2014 02:30	0.576
23/12/2014 02:45	0.575
23/12/2014 03:00	0.575
23/12/2014 03:15	0.573
23/12/2014 03:30	0.574
23/12/2014 03:45	0.573
23/12/2014 04:00	0.572
23/12/2014 04:15	0.571
23/12/2014 04:30	0.57
23/12/2014 04:45	0.569
23/12/2014 05:00	0.57
23/12/2014 05:15	0.568
23/12/2014 05:30	0.567
23/12/2014 05:45	0.568
23/12/2014 06:00	0.568
23/12/2014 06:15	0.566
23/12/2014 06:30	0.565
23/12/2014 06:45	0.564
23/12/2014 07:00	0.565
23/12/2014 07:15	0.564
23/12/2014 07:30	0.564
23/12/2014 07:45	0.562
23/12/2014 08:00	0.562
23/12/2014 08:15	0.562
23/12/2014 08:30	0.562
23/12/2014 08:45	0.562
23/12/2014 09:00	0.563
23/12/2014 09:15	0.563
23/12/2014 09:30	0.563

Date	Model input Water level (m AOD)
23/12/2014 09:45	0.564
23/12/2014 10:00	0.564
23/12/2014 10:15	0.564
23/12/2014 10:30	0.566
23/12/2014 10:45	0.565
23/12/2014 11:00	0.566
23/12/2014 11:15	0.567
23/12/2014 11:30	0.567
23/12/2014 11:45	0.567
23/12/2014 12:00	0.567
23/12/2014 12:15	0.568
23/12/2014 12:30	0.567
23/12/2014 12:45	0.568
23/12/2014 13:00	0.569
23/12/2014 13:15	0.569
23/12/2014 13:30	0.569
23/12/2014 13:45	0.568
23/12/2014 14:00	0.57
23/12/2014 14:15	0.57
23/12/2014 14:30	0.57
23/12/2014 14:45	0.569
23/12/2014 15:00	0.568
23/12/2014 15:15	0.568
23/12/2014 15:30	0.568
23/12/2014 15:45	0.567
23/12/2014 16:00	0.566
23/12/2014 16:15	0.566
23/12/2014 16:30	0.565
23/12/2014 16:45	0.564
23/12/2014 17:00	0.564
23/12/2014 17:15	0.563
23/12/2014 17:30	0.563
23/12/2014 17:45	0.562
23/12/2014 18:00	0.561
23/12/2014 18:15	0.561
23/12/2014 18:30	0.56
23/12/2014 18:45	0.561
23/12/2014 19:00	0.558
23/12/2014 19:15	0.559
23/12/2014 19:30	0.558
23/12/2014 19:45	0.558
23/12/2014 20:00	0.558
23/12/2014 20:15	0.558
23/12/2014 20:30	0.559
23/12/2014 20:45	0.558
23/12/2014 21:00	0.559
23/12/2014 21:15	0.56
23/12/2014 21:30	0.559
23/12/2014 21:45	0.559
23/12/2014 22:00	0.559
23/12/2014 22:15	0.56
23/12/2014 22:30	0.561
23/12/2014 22:45	0.561
23/12/2014 23:00	0.561
23/12/2014 23:15	0.562
23/12/2014 23:30	0.562
23/12/2014 23:45	0.562
24/12/2014 00:00	0.562
24/12/2014 00:15	0.562
24/12/2014 00:30	0.562

Date	Model input Water level (m AOD)
24/12/2014 00:45	0.563
24/12/2014 01:00	0.562
24/12/2014 01:15	0.563
24/12/2014 01:30	0.563
24/12/2014 01:45	0.564
24/12/2014 02:00	0.565
24/12/2014 02:15	0.564
24/12/2014 02:30	0.564
24/12/2014 02:45	0.563
24/12/2014 03:00	0.564
24/12/2014 03:15	0.563
24/12/2014 03:30	0.563
24/12/2014 03:45	0.562
24/12/2014 04:00	0.562
24/12/2014 04:15	0.562
24/12/2014 04:30	0.56
24/12/2014 04:45	0.559
24/12/2014 05:00	0.559
24/12/2014 05:15	0.558
24/12/2014 05:30	0.557
24/12/2014 05:45	0.557
24/12/2014 06:00	0.556
24/12/2014 06:15	0.556
24/12/2014 06:30	0.555
24/12/2014 06:45	0.555
24/12/2014 07:00	0.555
24/12/2014 07:15	0.555
24/12/2014 07:30	0.554
24/12/2014 07:45	0.554
24/12/2014 08:00	0.553
24/12/2014 08:15	0.553
24/12/2014 08:30	0.553
24/12/2014 08:45	0.552
24/12/2014 09:00	0.552
24/12/2014 09:15	0.552
24/12/2014 09:30	0.552
24/12/2014 09:45	0.552
24/12/2014 10:00	0.552
24/12/2014 10:15	0.552
24/12/2014 10:30	0.552
24/12/2014 10:45	0.552
24/12/2014 11:00	0.552
24/12/2014 11:15	0.553
24/12/2014 11:30	0.553
24/12/2014 11:45	0.553
24/12/2014 12:00	0.554
24/12/2014 12:15	0.554
24/12/2014 12:30	0.553
24/12/2014 12:45	0.555
24/12/2014 13:00	0.555
24/12/2014 13:15	0.555
24/12/2014 13:30	0.556
24/12/2014 13:45	0.556
24/12/2014 14:00	0.556
24/12/2014 14:15	0.556
24/12/2014 14:30	0.556
24/12/2014 14:45	0.558
24/12/2014 15:00	0.558
24/12/2014 15:15	0.558
24/12/2014 15:30	0.559

Date	Model input Water level (m AOD)
24/12/2014 15:45	0.559
24/12/2014 16:00	0.559
24/12/2014 16:15	0.559
24/12/2014 16:30	0.559
24/12/2014 16:45	0.558
24/12/2014 17:00	0.557
24/12/2014 17:15	0.557
24/12/2014 17:30	0.557
24/12/2014 17:45	0.556
24/12/2014 18:00	0.556
24/12/2014 18:15	0.555
24/12/2014 18:30	0.555
24/12/2014 18:45	0.554
24/12/2014 19:00	0.553
24/12/2014 19:15	0.553
24/12/2014 19:30	0.552
24/12/2014 19:45	0.551
24/12/2014 20:00	0.551
24/12/2014 20:15	0.551
24/12/2014 20:30	0.55
24/12/2014 20:45	0.551
24/12/2014 21:00	0.55
24/12/2014 21:15	0.55
24/12/2014 21:30	0.55
24/12/2014 21:45	0.551
24/12/2014 22:00	0.551
24/12/2014 22:15	0.55
24/12/2014 22:30	0.551
24/12/2014 22:45	0.551
24/12/2014 23:00	0.551
24/12/2014 23:15	0.551
24/12/2014 23:30	0.552
24/12/2014 23:45	0.552
25/12/2014 00:00	0.552
25/12/2014 00:15	0.552
25/12/2014 00:30	0.552
25/12/2014 00:45	0.552
25/12/2014 01:00	0.553
25/12/2014 01:15	0.553
25/12/2014 01:30	0.553
25/12/2014 01:45	0.554
25/12/2014 02:00	0.554
25/12/2014 02:15	0.554
25/12/2014 02:30	0.554
25/12/2014 02:45	0.554
25/12/2014 03:00	0.554
25/12/2014 03:15	0.555
25/12/2014 03:30	0.555
25/12/2014 03:45	0.555
25/12/2014 04:00	0.555
25/12/2014 04:15	0.554
25/12/2014 04:30	0.554
25/12/2014 04:45	0.554
25/12/2014 05:00	0.553
25/12/2014 05:15	0.552
25/12/2014 05:30	0.552
25/12/2014 05:45	0.551
25/12/2014 06:00	0.55
25/12/2014 06:15	0.55
25/12/2014 06:30	0.549

Date	Model input Water level (m AOD)
25/12/2014 06:45	0.548
25/12/2014 07:00	0.547
25/12/2014 07:15	0.547
25/12/2014 07:30	0.547
25/12/2014 07:45	0.546
25/12/2014 08:00	0.546
25/12/2014 08:15	0.545
25/12/2014 08:30	0.545
25/12/2014 08:45	0.544
25/12/2014 09:00	0.543
25/12/2014 09:15	0.543
25/12/2014 09:30	0.543
25/12/2014 09:45	0.543
25/12/2014 10:00	0.543
25/12/2014 10:15	0.542
25/12/2014 10:30	0.543
25/12/2014 10:45	0.543
25/12/2014 11:00	0.543
25/12/2014 11:15	0.543
25/12/2014 11:30	0.543
25/12/2014 11:45	0.544
25/12/2014 12:00	0.544
25/12/2014 12:15	0.545
25/12/2014 12:30	0.544
25/12/2014 12:45	0.545
25/12/2014 13:00	0.544
25/12/2014 13:15	0.545
25/12/2014 13:30	0.545
25/12/2014 13:45	0.545
25/12/2014 14:00	0.546
25/12/2014 14:15	0.546
25/12/2014 14:30	0.546
25/12/2014 14:45	0.546
25/12/2014 15:00	0.547
25/12/2014 15:15	0.547
25/12/2014 15:30	0.547
25/12/2014 15:45	0.548
25/12/2014 16:00	0.548
25/12/2014 16:15	0.548
25/12/2014 16:30	0.548
25/12/2014 16:45	0.548
25/12/2014 17:00	0.547
25/12/2014 17:15	0.546
25/12/2014 17:30	0.546
25/12/2014 17:45	0.545
25/12/2014 18:00	0.545
25/12/2014 18:15	0.544
25/12/2014 18:30	0.544
25/12/2014 18:45	0.543
25/12/2014 19:00	0.542
25/12/2014 19:15	0.542
25/12/2014 19:30	0.541
25/12/2014 19:45	0.541
25/12/2014 20:00	0.54
25/12/2014 20:15	0.54
25/12/2014 20:30	0.54
25/12/2014 20:45	0.539
25/12/2014 21:00	0.539
25/12/2014 21:15	0.539
25/12/2014 21:30	0.538

Date	Model input Water level (m AOD)
25/12/2014 21:45	0.538
25/12/2014 22:00	0.538
25/12/2014 22:15	0.538
25/12/2014 22:30	0.538
25/12/2014 22:45	0.539
25/12/2014 23:00	0.539
25/12/2014 23:15	0.539
25/12/2014 23:30	0.539
25/12/2014 23:45	0.539
26/12/2014 00:00	0.539
26/12/2014 00:15	0.54
26/12/2014 00:30	0.54
26/12/2014 00:45	0.54
26/12/2014 01:00	0.541
26/12/2014 01:15	0.541
26/12/2014 01:30	0.541
26/12/2014 01:45	0.541
26/12/2014 02:00	0.542
26/12/2014 02:15	0.542
26/12/2014 02:30	0.542
26/12/2014 02:45	0.542
26/12/2014 03:00	0.543
26/12/2014 03:15	0.543
26/12/2014 03:30	0.543
26/12/2014 03:45	0.543
26/12/2014 04:00	0.543
26/12/2014 04:15	0.543
26/12/2014 04:30	0.543
26/12/2014 04:45	0.542
26/12/2014 05:00	0.542
26/12/2014 05:15	0.541
26/12/2014 05:30	0.54
26/12/2014 05:45	0.54
26/12/2014 06:00	0.539
26/12/2014 06:15	0.538
26/12/2014 06:30	0.538
26/12/2014 06:45	0.537
26/12/2014 07:00	0.537
26/12/2014 07:15	0.536
26/12/2014 07:30	0.536
26/12/2014 07:45	0.535
26/12/2014 08:00	0.535
26/12/2014 08:15	0.534
26/12/2014 08:30	0.534
26/12/2014 08:45	0.533
26/12/2014 09:00	0.533
26/12/2014 09:15	0.533
26/12/2014 09:30	0.532
26/12/2014 09:45	0.532
26/12/2014 10:00	0.532
26/12/2014 10:15	0.531
26/12/2014 10:30	0.531
26/12/2014 10:45	0.53
26/12/2014 11:00	0.53
26/12/2014 11:15	0.53
26/12/2014 11:30	0.53
26/12/2014 11:45	0.529
26/12/2014 12:00	0.529
26/12/2014 12:15	0.529
26/12/2014 12:30	0.529

Date	Model input Water level (m AOD)
26/12/2014 12:45	0.529
26/12/2014 13:00	0.529
26/12/2014 13:15	0.529
26/12/2014 13:30	0.529
26/12/2014 13:45	0.529
26/12/2014 14:00	0.53
26/12/2014 14:15	0.53
26/12/2014 14:30	0.53
26/12/2014 14:45	0.53
26/12/2014 15:00	0.53
26/12/2014 15:15	0.531
26/12/2014 15:30	0.531
26/12/2014 15:45	0.531
26/12/2014 16:00	0.531
26/12/2014 16:15	0.532
26/12/2014 16:30	0.532
26/12/2014 16:45	0.532
26/12/2014 17:00	0.532
26/12/2014 17:15	0.532
26/12/2014 17:30	0.532
26/12/2014 17:45	0.531
26/12/2014 18:00	0.531
26/12/2014 18:15	0.531
26/12/2014 18:30	0.531
26/12/2014 18:45	0.531
26/12/2014 19:00	0.53
26/12/2014 19:15	0.53
26/12/2014 19:30	0.53
26/12/2014 19:45	0.53
26/12/2014 20:00	0.531
26/12/2014 20:15	0.532
26/12/2014 20:30	0.532
26/12/2014 20:45	0.532
26/12/2014 21:00	0.534
26/12/2014 21:15	0.535
26/12/2014 21:30	0.535
26/12/2014 21:45	0.536
26/12/2014 22:00	0.538
26/12/2014 22:15	0.539
26/12/2014 22:30	0.54
26/12/2014 22:45	0.542
26/12/2014 23:00	0.543
26/12/2014 23:15	0.546
26/12/2014 23:30	0.547
26/12/2014 23:45	0.548
27/12/2014 00:00	0.552
27/12/2014 00:15	0.553
27/12/2014 00:30	0.556
27/12/2014 00:45	0.557
27/12/2014 01:00	0.56
27/12/2014 01:15	0.562
27/12/2014 01:30	0.564
27/12/2014 01:45	0.566
27/12/2014 02:00	0.569
27/12/2014 02:15	0.57
27/12/2014 02:30	0.571
27/12/2014 02:45	0.573
27/12/2014 03:00	0.576
27/12/2014 03:15	0.579
27/12/2014 03:30	0.581

Date	Model input Water level (m AOD)
27/12/2014 03:45	0.582
27/12/2014 04:00	0.584
27/12/2014 04:15	0.586
27/12/2014 04:30	0.59
27/12/2014 04:45	0.591
27/12/2014 05:00	0.594
27/12/2014 05:15	0.596
27/12/2014 05:30	0.597
27/12/2014 05:45	0.601
27/12/2014 06:00	0.603
27/12/2014 06:15	0.606
27/12/2014 06:30	0.606
27/12/2014 06:45	0.609
27/12/2014 07:00	0.61
27/12/2014 07:15	0.612
27/12/2014 07:30	0.614
27/12/2014 07:45	0.615
27/12/2014 08:00	0.615
27/12/2014 08:15	0.617
27/12/2014 08:30	0.619
27/12/2014 08:45	0.619
27/12/2014 09:00	0.621
27/12/2014 09:15	0.623
27/12/2014 09:30	0.624
27/12/2014 09:45	0.626
27/12/2014 10:00	0.626
27/12/2014 10:15	0.627
27/12/2014 10:30	0.628
27/12/2014 10:45	0.629
27/12/2014 11:00	0.63
27/12/2014 11:15	0.631
27/12/2014 11:30	0.634
27/12/2014 11:45	0.635
27/12/2014 12:00	0.638
27/12/2014 12:15	0.639
27/12/2014 12:30	0.64
27/12/2014 12:45	0.641
27/12/2014 13:00	0.643
27/12/2014 13:15	0.644
27/12/2014 13:30	0.645
27/12/2014 13:45	0.647
27/12/2014 14:00	0.648
27/12/2014 14:15	0.649
27/12/2014 14:30	0.65
27/12/2014 14:45	0.651
27/12/2014 15:00	0.653
27/12/2014 15:15	0.654
27/12/2014 15:30	0.656
27/12/2014 15:45	0.657
27/12/2014 16:00	0.658
27/12/2014 16:15	0.66
27/12/2014 16:30	0.661
27/12/2014 16:45	0.663
27/12/2014 17:00	0.664
27/12/2014 17:15	0.665
27/12/2014 17:30	0.667
27/12/2014 17:45	0.669
27/12/2014 18:00	0.67
27/12/2014 18:15	0.672
27/12/2014 18:30	0.674

Date	Model input Water level (m AOD)
27/12/2014 18:45	0.675
27/12/2014 19:00	0.676
27/12/2014 19:15	0.677
27/12/2014 19:30	0.677
27/12/2014 19:45	0.679
27/12/2014 20:00	0.679
27/12/2014 20:15	0.679
27/12/2014 20:30	0.68
27/12/2014 20:45	0.68
27/12/2014 21:00	0.68
27/12/2014 21:15	0.68
27/12/2014 21:30	0.681
27/12/2014 21:45	0.681
27/12/2014 22:00	0.681
27/12/2014 22:15	0.682
27/12/2014 22:30	0.682
27/12/2014 22:45	0.683
27/12/2014 23:00	0.683
27/12/2014 23:15	0.684
27/12/2014 23:30	0.685
27/12/2014 23:45	0.687
28/12/2014 00:00	0.689
28/12/2014 00:15	0.69
28/12/2014 00:30	0.691
28/12/2014 00:45	0.693
28/12/2014 01:00	0.694
28/12/2014 01:15	0.694
28/12/2014 01:30	0.697
28/12/2014 01:45	0.698
28/12/2014 02:00	0.699
28/12/2014 02:15	0.699
28/12/2014 02:30	0.7
28/12/2014 02:45	0.702
28/12/2014 03:00	0.703
28/12/2014 03:15	0.705
28/12/2014 03:30	0.706
28/12/2014 03:45	0.706
28/12/2014 04:00	0.707
28/12/2014 04:15	0.71
28/12/2014 04:30	0.71
28/12/2014 04:45	0.712
28/12/2014 05:00	0.713
28/12/2014 05:15	0.714
28/12/2014 05:30	0.716
28/12/2014 05:45	0.716
28/12/2014 06:00	0.717
28/12/2014 06:15	0.717
28/12/2014 06:30	0.717
28/12/2014 06:45	0.716
28/12/2014 07:00	0.717
28/12/2014 07:15	0.716
28/12/2014 07:30	0.716
28/12/2014 07:45	0.716
28/12/2014 08:00	0.716
28/12/2014 08:15	0.716
28/12/2014 08:30	0.716
28/12/2014 08:45	0.715
28/12/2014 09:00	0.716
28/12/2014 09:15	0.716
28/12/2014 09:30	0.715

Date	Model input Water level (m AOD)
28/12/2014 09:45	0.716
28/12/2014 10:00	0.716
28/12/2014 10:15	0.715
28/12/2014 10:30	0.715
28/12/2014 10:45	0.716
28/12/2014 11:00	0.716
28/12/2014 11:15	0.716
28/12/2014 11:30	0.716
28/12/2014 11:45	0.716
28/12/2014 12:00	0.716
28/12/2014 12:15	0.716
28/12/2014 12:30	0.716
28/12/2014 12:45	0.716
28/12/2014 13:00	0.716
28/12/2014 13:15	0.716
28/12/2014 13:30	0.716
28/12/2014 13:45	0.717
28/12/2014 14:00	0.717
28/12/2014 14:15	0.718
28/12/2014 14:30	0.718
28/12/2014 14:45	0.719
28/12/2014 15:00	0.72
28/12/2014 15:15	0.722
28/12/2014 15:30	0.724
28/12/2014 15:45	0.725
28/12/2014 16:00	0.726
28/12/2014 16:15	0.728
28/12/2014 16:30	0.729
28/12/2014 16:45	0.73
28/12/2014 17:00	0.731
28/12/2014 17:15	0.732
28/12/2014 17:30	0.733
28/12/2014 17:45	0.733
28/12/2014 18:00	0.733
28/12/2014 18:15	0.733
28/12/2014 18:30	0.732
28/12/2014 18:45	0.73
28/12/2014 19:00	0.729
28/12/2014 19:15	0.728
28/12/2014 19:30	0.728
28/12/2014 19:45	0.728
28/12/2014 20:00	0.727
28/12/2014 20:15	0.727
28/12/2014 20:30	0.726
28/12/2014 20:45	0.725
28/12/2014 21:00	0.725
28/12/2014 21:15	0.724
28/12/2014 21:30	0.724
28/12/2014 21:45	0.723
28/12/2014 22:00	0.723
28/12/2014 22:15	0.722
28/12/2014 22:30	0.722
28/12/2014 22:45	0.721
28/12/2014 23:00	0.72
28/12/2014 23:15	0.72
28/12/2014 23:30	0.72
28/12/2014 23:45	0.719
29/12/2014 00:00	0.718
29/12/2014 00:15	0.718
29/12/2014 00:30	0.718

Date	Model input Water level (m AOD)
29/12/2014 00:45	0.718
29/12/2014 01:00	0.718
29/12/2014 01:15	0.718
29/12/2014 01:30	0.718
29/12/2014 01:45	0.719
29/12/2014 02:00	0.72
29/12/2014 02:15	0.721
29/12/2014 02:30	0.722
29/12/2014 02:45	0.724
29/12/2014 03:00	0.725
29/12/2014 03:15	0.725
29/12/2014 03:30	0.727
29/12/2014 03:45	0.727
29/12/2014 04:00	0.728
29/12/2014 04:15	0.729
29/12/2014 04:30	0.73
29/12/2014 04:45	0.731
29/12/2014 05:00	0.731
29/12/2014 05:15	0.731
29/12/2014 05:30	0.732
29/12/2014 05:45	0.732
29/12/2014 06:00	0.733
29/12/2014 06:15	0.733
29/12/2014 06:30	0.733
29/12/2014 06:45	0.733
29/12/2014 07:00	0.732
29/12/2014 07:15	0.732
29/12/2014 07:30	0.731
29/12/2014 07:45	0.73
29/12/2014 08:00	0.729
29/12/2014 08:15	0.729
29/12/2014 08:30	0.728
29/12/2014 08:45	0.727
29/12/2014 09:00	0.725
29/12/2014 09:15	0.725
29/12/2014 09:30	0.724
29/12/2014 09:45	0.723
29/12/2014 10:00	0.722
29/12/2014 10:15	0.721
29/12/2014 10:30	0.72
29/12/2014 10:45	0.719
29/12/2014 11:00	0.718
29/12/2014 11:15	0.718
29/12/2014 11:30	0.717
29/12/2014 11:45	0.715
29/12/2014 12:00	0.715
29/12/2014 12:15	0.714
29/12/2014 12:30	0.713
29/12/2014 12:45	0.713
29/12/2014 13:00	0.712
29/12/2014 13:15	0.711
29/12/2014 13:30	0.71
29/12/2014 13:45	0.71
29/12/2014 14:00	0.709
29/12/2014 14:15	0.709
29/12/2014 14:30	0.708
29/12/2014 14:45	0.708
29/12/2014 15:00	0.707
29/12/2014 15:15	0.707
29/12/2014 15:30	0.707

Date	Model input Water level (m AOD)
29/12/2014 15:45	0.708
29/12/2014 16:00	0.709
29/12/2014 16:15	0.709
29/12/2014 16:30	0.71
29/12/2014 16:45	0.711
29/12/2014 17:00	0.712
29/12/2014 17:15	0.713
29/12/2014 17:30	0.714
29/12/2014 17:45	0.715
29/12/2014 18:00	0.716
29/12/2014 18:15	0.717
29/12/2014 18:30	0.717
29/12/2014 18:45	0.718
29/12/2014 19:00	0.719
29/12/2014 19:15	0.718
29/12/2014 19:30	0.718
29/12/2014 19:45	0.717
29/12/2014 20:00	0.717
29/12/2014 20:15	0.716
29/12/2014 20:30	0.715
29/12/2014 20:45	0.714
29/12/2014 21:00	0.713
29/12/2014 21:15	0.712
29/12/2014 21:30	0.711
29/12/2014 21:45	0.71
29/12/2014 22:00	0.709
29/12/2014 22:15	0.708
29/12/2014 22:30	0.707
29/12/2014 22:45	0.706
29/12/2014 23:00	0.705
29/12/2014 23:15	0.705
29/12/2014 23:30	0.704
29/12/2014 23:45	0.703
30/12/2014 00:00	0.702
30/12/2014 00:15	0.701
30/12/2014 00:30	0.7
30/12/2014 00:45	0.699
30/12/2014 01:00	0.699
30/12/2014 01:15	0.698
30/12/2014 01:30	0.697
30/12/2014 01:45	0.697
30/12/2014 02:00	0.696
30/12/2014 02:15	0.696
30/12/2014 02:30	0.696
30/12/2014 02:45	0.696
30/12/2014 03:00	0.697
30/12/2014 03:15	0.698
30/12/2014 03:30	0.699
30/12/2014 03:45	0.7
30/12/2014 04:00	0.701
30/12/2014 04:15	0.702
30/12/2014 04:30	0.703
30/12/2014 04:45	0.704
30/12/2014 05:00	0.705
30/12/2014 05:15	0.705
30/12/2014 05:30	0.706
30/12/2014 05:45	0.707
30/12/2014 06:00	0.707
30/12/2014 06:15	0.708
30/12/2014 06:30	0.708

Date	Model input Water level (m AOD)
30/12/2014 06:45	0.709
30/12/2014 07:00	0.709
30/12/2014 07:15	0.709
30/12/2014 07:30	0.709
30/12/2014 07:45	0.708
30/12/2014 08:00	0.708
30/12/2014 08:15	0.707
30/12/2014 08:30	0.706
30/12/2014 08:45	0.705
30/12/2014 09:00	0.703
30/12/2014 09:15	0.703
30/12/2014 09:30	0.702
30/12/2014 09:45	0.7
30/12/2014 10:00	0.699
30/12/2014 10:15	0.698
30/12/2014 10:30	0.697
30/12/2014 10:45	0.696
30/12/2014 11:00	0.695
30/12/2014 11:15	0.693
30/12/2014 11:30	0.693
30/12/2014 11:45	0.692
30/12/2014 12:00	0.691
30/12/2014 12:15	0.69
30/12/2014 12:30	0.689
30/12/2014 12:45	0.688
30/12/2014 13:00	0.688
30/12/2014 13:15	0.687
30/12/2014 13:30	0.686
30/12/2014 13:45	0.686
30/12/2014 14:00	0.685
30/12/2014 14:15	0.684
30/12/2014 14:30	0.684
30/12/2014 14:45	0.683
30/12/2014 15:00	0.682
30/12/2014 15:15	0.682
30/12/2014 15:30	0.681
30/12/2014 15:45	0.681
30/12/2014 16:00	0.681
30/12/2014 16:15	0.681
30/12/2014 16:30	0.681
30/12/2014 16:45	0.682
30/12/2014 17:00	0.683
30/12/2014 17:15	0.684
30/12/2014 17:30	0.685
30/12/2014 17:45	0.686
30/12/2014 18:00	0.687
30/12/2014 18:15	0.688
30/12/2014 18:30	0.689
30/12/2014 18:45	0.69
30/12/2014 19:00	0.691
30/12/2014 19:15	0.691
30/12/2014 19:30	0.692
30/12/2014 19:45	0.693
30/12/2014 20:00	0.693
30/12/2014 20:15	0.694
30/12/2014 20:30	0.695
30/12/2014 20:45	0.695
30/12/2014 21:00	0.694
30/12/2014 21:15	0.694
30/12/2014 21:30	0.694

Date	Model input Water level (m AOD)
30/12/2014 21:45	0.693
30/12/2014 22:00	0.692
30/12/2014 22:15	0.691
30/12/2014 22:30	0.69
30/12/2014 22:45	0.689
30/12/2014 23:00	0.688
30/12/2014 23:15	0.687
30/12/2014 23:30	0.686
30/12/2014 23:45	0.685
31/12/2014 00:00	0.683
31/12/2014 00:15	0.683
31/12/2014 00:30	0.681
31/12/2014 00:45	0.681
31/12/2014 01:00	0.679
31/12/2014 01:15	0.678
31/12/2014 01:30	0.677
31/12/2014 01:45	0.677
31/12/2014 02:00	0.676
31/12/2014 02:15	0.675
31/12/2014 02:30	0.674
31/12/2014 02:45	0.674
31/12/2014 03:00	0.673
31/12/2014 03:15	0.673
31/12/2014 03:30	0.674
31/12/2014 03:45	0.675
31/12/2014 04:00	0.676
31/12/2014 04:15	0.676
31/12/2014 04:30	0.677
31/12/2014 04:45	0.678
31/12/2014 05:00	0.678
31/12/2014 05:15	0.679
31/12/2014 05:30	0.68
31/12/2014 05:45	0.681
31/12/2014 06:00	0.682
31/12/2014 06:15	0.683
31/12/2014 06:30	0.683
31/12/2014 06:45	0.684
31/12/2014 07:00	0.684
31/12/2014 07:15	0.685
31/12/2014 07:30	0.685
31/12/2014 07:45	0.686
31/12/2014 08:00	0.686
31/12/2014 08:15	0.687
31/12/2014 08:30	0.687
31/12/2014 08:45	0.687
31/12/2014 09:00	0.686
31/12/2014 09:15	0.686
31/12/2014 09:30	0.684
31/12/2014 09:45	0.684
31/12/2014 10:00	0.683
31/12/2014 10:15	0.681
31/12/2014 10:30	0.68
31/12/2014 10:45	0.679
31/12/2014 11:00	0.678
31/12/2014 11:15	0.677
31/12/2014 11:30	0.675
31/12/2014 11:45	0.674
31/12/2014 12:00	0.673
31/12/2014 12:15	0.672
31/12/2014 12:30	0.671

Date	Model input Water level (m AOD)
31/12/2014 12:45	0.671
31/12/2014 13:00	0.669
31/12/2014 13:15	0.669
31/12/2014 13:30	0.668
31/12/2014 13:45	0.667
31/12/2014 14:00	0.666
31/12/2014 14:15	0.665
31/12/2014 14:30	0.665
31/12/2014 14:45	0.664
31/12/2014 15:00	0.663
31/12/2014 15:15	0.662
31/12/2014 15:30	0.662
31/12/2014 15:45	0.661
31/12/2014 16:00	0.66
31/12/2014 16:15	0.659
31/12/2014 16:30	0.659
31/12/2014 16:45	0.658
31/12/2014 17:00	0.658
31/12/2014 17:15	0.657
31/12/2014 17:30	0.657
31/12/2014 17:45	0.657
31/12/2014 18:00	0.657
31/12/2014 18:15	0.658
31/12/2014 18:30	0.659
31/12/2014 18:45	0.659
31/12/2014 19:00	0.66
31/12/2014 19:15	0.66
31/12/2014 19:30	0.661
31/12/2014 19:45	0.661
31/12/2014 20:00	0.662
31/12/2014 20:15	0.662
31/12/2014 20:30	0.663
31/12/2014 20:45	0.664
31/12/2014 21:00	0.664
31/12/2014 21:15	0.665
31/12/2014 21:30	0.665
31/12/2014 21:45	0.665
31/12/2014 22:00	0.664
31/12/2014 22:15	0.664
31/12/2014 22:30	0.664
31/12/2014 22:45	0.663
31/12/2014 23:00	0.662
31/12/2014 23:15	0.662
31/12/2014 23:30	0.661
31/12/2014 23:45	0.66
01/01/2015 00:00	0.659
01/01/2015 00:15	0.658
01/01/2015 00:30	0.657
01/01/2015 00:45	0.656
01/01/2015 01:00	0.656
01/01/2015 01:15	0.654
01/01/2015 01:30	0.654
01/01/2015 01:45	0.653
01/01/2015 02:00	0.653
01/01/2015 02:15	0.652
01/01/2015 02:30	0.651
01/01/2015 02:45	0.65
01/01/2015 03:00	0.65
01/01/2015 03:15	0.649
01/01/2015 03:30	0.648

Date	Model input Water level (m AOD)
01/01/2015 03:45	0.647
01/01/2015 04:00	0.647
01/01/2015 04:15	0.647
01/01/2015 04:30	0.646
01/01/2015 04:45	0.646
01/01/2015 05:00	0.646
01/01/2015 05:15	0.646
01/01/2015 05:30	0.646
01/01/2015 05:45	0.647
01/01/2015 06:00	0.647
01/01/2015 06:15	0.648
01/01/2015 06:30	0.648
01/01/2015 06:45	0.648
01/01/2015 07:00	0.648
01/01/2015 07:15	0.649
01/01/2015 07:30	0.65
01/01/2015 07:45	0.65
01/01/2015 08:00	0.65
01/01/2015 08:15	0.651
01/01/2015 08:30	0.651
01/01/2015 08:45	0.651
01/01/2015 09:00	0.652
01/01/2015 09:15	0.652
01/01/2015 09:30	0.653
01/01/2015 09:45	0.652
01/01/2015 10:00	0.653
01/01/2015 10:15	0.652
01/01/2015 10:30	0.652
01/01/2015 10:45	0.652
01/01/2015 11:00	0.652
01/01/2015 11:15	0.649
01/01/2015 11:30	0.65
01/01/2015 11:45	0.648
01/01/2015 12:00	0.647
01/01/2015 12:15	0.647
01/01/2015 12:30	0.646
01/01/2015 12:45	0.645
01/01/2015 13:00	0.645
01/01/2015 13:15	0.644
01/01/2015 13:30	0.643
01/01/2015 13:45	0.642
01/01/2015 14:00	0.641
01/01/2015 14:15	0.64
01/01/2015 14:30	0.639
01/01/2015 14:45	0.639
01/01/2015 15:00	0.639
01/01/2015 15:15	0.638
01/01/2015 15:30	0.637
01/01/2015 15:45	0.637
01/01/2015 16:00	0.637
01/01/2015 16:15	0.636
01/01/2015 16:30	0.635
01/01/2015 16:45	0.635
01/01/2015 17:00	0.634
01/01/2015 17:15	0.633
01/01/2015 17:30	0.634
01/01/2015 17:45	0.633
01/01/2015 18:00	0.632
01/01/2015 18:15	0.632
01/01/2015 18:30	0.632

Date	Model input Water level (m AOD)
01/01/2015 18:45	0.632
01/01/2015 19:00	0.633
01/01/2015 19:15	0.633
01/01/2015 19:30	0.633
01/01/2015 19:45	0.634
01/01/2015 20:00	0.635
01/01/2015 20:15	0.635
01/01/2015 20:30	0.635
01/01/2015 20:45	0.635
01/01/2015 21:00	0.636
01/01/2015 21:15	0.637
01/01/2015 21:30	0.637
01/01/2015 21:45	0.638
01/01/2015 22:00	0.637
01/01/2015 22:15	0.637
01/01/2015 22:30	0.636
01/01/2015 22:45	0.637
01/01/2015 23:00	0.635
01/01/2015 23:15	0.635
01/01/2015 23:30	0.635
01/01/2015 23:45	0.635
02/01/2015 00:00	0.633
02/01/2015 00:15	0.633
02/01/2015 00:30	0.632
02/01/2015 00:45	0.631
02/01/2015 01:00	0.631
02/01/2015 01:15	0.631
02/01/2015 01:30	0.629
02/01/2015 01:45	0.628
02/01/2015 02:00	0.629
02/01/2015 02:15	0.628
02/01/2015 02:30	0.627
02/01/2015 02:45	0.628
02/01/2015 03:00	0.626
02/01/2015 03:15	0.626
02/01/2015 03:30	0.623
02/01/2015 03:45	0.624
02/01/2015 04:00	0.624
02/01/2015 04:15	0.623
02/01/2015 04:30	0.622
02/01/2015 04:45	0.622
02/01/2015 05:00	0.622
02/01/2015 05:15	0.623
02/01/2015 05:30	0.621
02/01/2015 05:45	0.621
02/01/2015 06:00	0.621
02/01/2015 06:15	0.621
02/01/2015 06:30	0.621
02/01/2015 06:45	0.623
02/01/2015 07:00	0.622
02/01/2015 07:15	0.623
02/01/2015 07:30	0.623
02/01/2015 07:45	0.623
02/01/2015 08:00	0.624
02/01/2015 08:15	0.624
02/01/2015 08:30	0.624
02/01/2015 08:45	0.625
02/01/2015 09:00	0.624
02/01/2015 09:15	0.624
02/01/2015 09:30	0.625

Date	Model input Water level (m AOD)
02/01/2015 09:45	0.625
02/01/2015 10:00	0.625
02/01/2015 10:15	0.625
02/01/2015 10:30	0.625
02/01/2015 10:45	0.627
02/01/2015 11:00	0.626
02/01/2015 11:15	0.626
02/01/2015 11:30	0.626
02/01/2015 11:45	0.626
02/01/2015 12:00	0.626
02/01/2015 12:15	0.627
02/01/2015 12:30	0.627
02/01/2015 12:45	0.627
02/01/2015 13:00	0.627
02/01/2015 13:15	0.626
02/01/2015 13:30	0.627
02/01/2015 13:45	0.625
02/01/2015 14:00	0.624
02/01/2015 14:15	0.623
02/01/2015 14:30	0.622
02/01/2015 14:45	0.622
02/01/2015 15:00	0.621
02/01/2015 15:15	0.62
02/01/2015 15:30	0.619
02/01/2015 15:45	0.618
02/01/2015 16:00	0.618
02/01/2015 16:15	0.617
02/01/2015 16:30	0.616
02/01/2015 16:45	0.616
02/01/2015 17:00	0.616
02/01/2015 17:15	0.616
02/01/2015 17:30	0.617
02/01/2015 17:45	0.617
02/01/2015 18:00	0.618
02/01/2015 18:15	0.618
02/01/2015 18:30	0.619
02/01/2015 18:45	0.619
02/01/2015 19:00	0.619
02/01/2015 19:15	0.62
02/01/2015 19:30	0.62
02/01/2015 19:45	0.62
02/01/2015 20:00	0.62
02/01/2015 20:15	0.62
02/01/2015 20:30	0.621
02/01/2015 20:45	0.621
02/01/2015 21:00	0.621
02/01/2015 21:15	0.621
02/01/2015 21:30	0.622
02/01/2015 21:45	0.622
02/01/2015 22:00	0.622
02/01/2015 22:15	0.623
02/01/2015 22:30	0.623
02/01/2015 22:45	0.624
02/01/2015 23:00	0.624
02/01/2015 23:15	0.624
02/01/2015 23:30	0.625
02/01/2015 23:45	0.625
03/01/2015 00:00	0.625
03/01/2015 00:15	0.626
03/01/2015 00:30	0.626

Date	Model input Water level (m AOD)
03/01/2015 00:45	0.626
03/01/2015 01:00	0.626
03/01/2015 01:15	0.625
03/01/2015 01:30	0.625
03/01/2015 01:45	0.624
03/01/2015 02:00	0.624
03/01/2015 02:15	0.622
03/01/2015 02:30	0.621
03/01/2015 02:45	0.62
03/01/2015 03:00	0.619
03/01/2015 03:15	0.618
03/01/2015 03:30	0.617
03/01/2015 03:45	0.616
03/01/2015 04:00	0.614
03/01/2015 04:15	0.614
03/01/2015 04:30	0.613
03/01/2015 04:45	0.612
03/01/2015 05:00	0.611
03/01/2015 05:15	0.61
03/01/2015 05:30	0.61
03/01/2015 05:45	0.609
03/01/2015 06:00	0.609
03/01/2015 06:15	0.61
03/01/2015 06:30	0.611
03/01/2015 06:45	0.611
03/01/2015 07:00	0.612
03/01/2015 07:15	0.613
03/01/2015 07:30	0.614
03/01/2015 07:45	0.614
03/01/2015 08:00	0.615
03/01/2015 08:15	0.616
03/01/2015 08:30	0.617
03/01/2015 08:45	0.618
03/01/2015 09:00	0.618
03/01/2015 09:15	0.619
03/01/2015 09:30	0.619
03/01/2015 09:45	0.62
03/01/2015 10:00	0.62
03/01/2015 10:15	0.621
03/01/2015 10:30	0.621
03/01/2015 10:45	0.622
03/01/2015 11:00	0.622
03/01/2015 11:15	0.622
03/01/2015 11:30	0.623
03/01/2015 11:45	0.623
03/01/2015 12:00	0.624
03/01/2015 12:15	0.625
03/01/2015 12:30	0.625
03/01/2015 12:45	0.625
03/01/2015 13:00	0.626
03/01/2015 13:15	0.627
03/01/2015 13:30	0.627
03/01/2015 13:45	0.627
03/01/2015 14:00	0.627
03/01/2015 14:15	0.627
03/01/2015 14:30	0.626
03/01/2015 14:45	0.625
03/01/2015 15:00	0.625
03/01/2015 15:15	0.624
03/01/2015 15:30	0.624

Date	Model input Water level (m AOD)
03/01/2015 15:45	0.623
03/01/2015 16:00	0.622
03/01/2015 16:15	0.621
03/01/2015 16:30	0.621
03/01/2015 16:45	0.62
03/01/2015 17:00	0.62
03/01/2015 17:15	0.619
03/01/2015 17:30	0.619
03/01/2015 17:45	0.619
03/01/2015 18:00	0.619
03/01/2015 18:15	0.619
03/01/2015 18:30	0.619
03/01/2015 18:45	0.62
03/01/2015 19:00	0.621
03/01/2015 19:15	0.622
03/01/2015 19:30	0.623
03/01/2015 19:45	0.623
03/01/2015 20:00	0.624
03/01/2015 20:15	0.624
03/01/2015 20:30	0.625
03/01/2015 20:45	0.625
03/01/2015 21:00	0.626
03/01/2015 21:15	0.626
03/01/2015 21:30	0.626
03/01/2015 21:45	0.627
03/01/2015 22:00	0.627
03/01/2015 22:15	0.628
03/01/2015 22:30	0.628
03/01/2015 22:45	0.629
03/01/2015 23:00	0.629
03/01/2015 23:15	0.629
03/01/2015 23:30	0.63
03/01/2015 23:45	0.63
04/01/2015 00:00	0.631
04/01/2015 00:15	0.632
04/01/2015 00:30	0.632
04/01/2015 00:45	0.633
04/01/2015 01:00	0.633
04/01/2015 01:15	0.633
04/01/2015 01:30	0.634
04/01/2015 01:45	0.635
04/01/2015 02:00	0.634
04/01/2015 02:15	0.634
04/01/2015 02:30	0.634
04/01/2015 02:45	0.633
04/01/2015 03:00	0.633
04/01/2015 03:15	0.632
04/01/2015 03:30	0.632
04/01/2015 03:45	0.631
04/01/2015 04:00	0.63
04/01/2015 04:15	0.629
04/01/2015 04:30	0.628
04/01/2015 04:45	0.628
04/01/2015 05:00	0.627
04/01/2015 05:15	0.626
04/01/2015 05:30	0.625
04/01/2015 05:45	0.624
04/01/2015 06:00	0.624
04/01/2015 06:15	0.623
04/01/2015 06:30	0.622

Date	Model input Water level (m AOD)
04/01/2015 06:45	0.622
04/01/2015 07:00	0.621
04/01/2015 07:15	0.622
04/01/2015 07:30	0.622
04/01/2015 07:45	0.622
04/01/2015 08:00	0.622
04/01/2015 08:15	0.623
04/01/2015 08:30	0.623
04/01/2015 08:45	0.623
04/01/2015 09:00	0.624
04/01/2015 09:15	0.624
04/01/2015 09:30	0.624
04/01/2015 09:45	0.625
04/01/2015 10:00	0.625
04/01/2015 10:15	0.625
04/01/2015 10:30	0.626
04/01/2015 10:45	0.626
04/01/2015 11:00	0.626
04/01/2015 11:15	0.627
04/01/2015 11:30	0.627
04/01/2015 11:45	0.628
04/01/2015 12:00	0.628
04/01/2015 12:15	0.628
04/01/2015 12:30	0.629
04/01/2015 12:45	0.63
04/01/2015 13:00	0.63
04/01/2015 13:15	0.63
04/01/2015 13:30	0.63
04/01/2015 13:45	0.63
04/01/2015 14:00	0.63
04/01/2015 14:15	0.629
04/01/2015 14:30	0.628
04/01/2015 14:45	0.627
04/01/2015 15:00	0.627
04/01/2015 15:15	0.626
04/01/2015 15:30	0.625
04/01/2015 15:45	0.624
04/01/2015 16:00	0.622
04/01/2015 16:15	0.622
04/01/2015 16:30	0.621
04/01/2015 16:45	0.62
04/01/2015 17:00	0.619
04/01/2015 17:15	0.618
04/01/2015 17:30	0.617
04/01/2015 17:45	0.616
04/01/2015 18:00	0.616
04/01/2015 18:15	0.614
04/01/2015 18:30	0.614
04/01/2015 18:45	0.613
04/01/2015 19:00	0.613
04/01/2015 19:15	0.612
04/01/2015 19:30	0.612
04/01/2015 19:45	0.611
04/01/2015 20:00	0.611
04/01/2015 20:15	0.611
04/01/2015 20:30	0.612
04/01/2015 20:45	0.613
04/01/2015 21:00	0.613
04/01/2015 21:15	0.614
04/01/2015 21:30	0.614

Date	Model input Water level (m AOD)
04/01/2015 21:45	0.615
04/01/2015 22:00	0.615
04/01/2015 22:15	0.616
04/01/2015 22:30	0.616
04/01/2015 22:45	0.616
04/01/2015 23:00	0.617
04/01/2015 23:15	0.617
04/01/2015 23:30	0.618
04/01/2015 23:45	0.618
05/01/2015 00:00	0.618
05/01/2015 00:15	0.619
05/01/2015 00:30	0.619
05/01/2015 00:45	0.619
05/01/2015 01:00	0.62
05/01/2015 01:15	0.62
05/01/2015 01:30	0.62
05/01/2015 01:45	0.619
05/01/2015 02:00	0.619
05/01/2015 02:15	0.618
05/01/2015 02:30	0.618
05/01/2015 02:45	0.617
05/01/2015 03:00	0.616
05/01/2015 03:15	0.615
05/01/2015 03:30	0.614
05/01/2015 03:45	0.613
05/01/2015 04:00	0.612
05/01/2015 04:15	0.612
05/01/2015 04:30	0.611
05/01/2015 04:45	0.61
05/01/2015 05:00	0.609
05/01/2015 05:15	0.609
05/01/2015 05:30	0.608
05/01/2015 05:45	0.607
05/01/2015 06:00	0.607
05/01/2015 06:15	0.606
05/01/2015 06:30	0.605
05/01/2015 06:45	0.605
05/01/2015 07:00	0.604
05/01/2015 07:15	0.604
05/01/2015 07:30	0.603
05/01/2015 07:45	0.603
05/01/2015 08:00	0.602
05/01/2015 08:15	0.602
05/01/2015 08:30	0.602
05/01/2015 08:45	0.602
05/01/2015 09:00	0.602
05/01/2015 09:15	0.603
05/01/2015 09:30	0.603
05/01/2015 09:45	0.604
05/01/2015 10:00	0.604
05/01/2015 10:15	0.605
05/01/2015 10:30	0.606
05/01/2015 10:45	0.607
05/01/2015 11:00	0.607
05/01/2015 11:15	0.607
05/01/2015 11:30	0.608
05/01/2015 11:45	0.608
05/01/2015 12:00	0.608
05/01/2015 12:15	0.609
05/01/2015 12:30	0.609

Date	Model input Water level (m AOD)
05/01/2015 12:45	0.609
05/01/2015 13:00	0.61
05/01/2015 13:15	0.61
05/01/2015 13:30	0.61
05/01/2015 13:45	0.61
05/01/2015 14:00	0.61
05/01/2015 14:15	0.609
05/01/2015 14:30	0.609
05/01/2015 14:45	0.608
05/01/2015 15:00	0.607
05/01/2015 15:15	0.607
05/01/2015 15:30	0.606
05/01/2015 15:45	0.605
05/01/2015 16:00	0.604
05/01/2015 16:15	0.604
05/01/2015 16:30	0.603
05/01/2015 16:45	0.602
05/01/2015 17:00	0.601
05/01/2015 17:15	0.601
05/01/2015 17:30	0.6
05/01/2015 17:45	0.599
05/01/2015 18:00	0.599
05/01/2015 18:15	0.598
05/01/2015 18:30	0.597
05/01/2015 18:45	0.597
05/01/2015 19:00	0.596
05/01/2015 19:15	0.596
05/01/2015 19:30	0.595
05/01/2015 19:45	0.595
05/01/2015 20:00	0.595
05/01/2015 20:15	0.595
05/01/2015 20:30	0.595
05/01/2015 20:45	0.596
05/01/2015 21:00	0.596
05/01/2015 21:15	0.597
05/01/2015 21:30	0.597
05/01/2015 21:45	0.598
05/01/2015 22:00	0.599
05/01/2015 22:15	0.599
05/01/2015 22:30	0.6
05/01/2015 22:45	0.6
05/01/2015 23:00	0.6
05/01/2015 23:15	0.601
05/01/2015 23:30	0.601
05/01/2015 23:45	0.601
06/01/2015 00:00	0.602
06/01/2015 00:15	0.602
06/01/2015 00:30	0.602
06/01/2015 00:45	0.603
06/01/2015 01:00	0.603
06/01/2015 01:15	0.603
06/01/2015 01:30	0.604
06/01/2015 01:45	0.604
06/01/2015 02:00	0.604
06/01/2015 02:15	0.604
06/01/2015 02:30	0.604
06/01/2015 02:45	0.604
06/01/2015 03:00	0.603
06/01/2015 03:15	0.602
06/01/2015 03:30	0.601

Date	Model input Water level (m AOD)
06/01/2015 03:45	0.6
06/01/2015 04:00	0.599
06/01/2015 04:15	0.599
06/01/2015 04:30	0.597
06/01/2015 04:45	0.597
06/01/2015 05:00	0.596
06/01/2015 05:15	0.595
06/01/2015 05:30	0.595
06/01/2015 05:45	0.594
06/01/2015 06:00	0.593
06/01/2015 06:15	0.592
06/01/2015 06:30	0.592
06/01/2015 06:45	0.591
06/01/2015 07:00	0.59
06/01/2015 07:15	0.59
06/01/2015 07:30	0.589
06/01/2015 07:45	0.589
06/01/2015 08:00	0.588
06/01/2015 08:15	0.588
06/01/2015 08:30	0.587
06/01/2015 08:45	0.586
06/01/2015 09:00	0.586
06/01/2015 09:15	0.586
06/01/2015 09:30	0.586
06/01/2015 09:45	0.587
06/01/2015 10:00	0.587
06/01/2015 10:15	0.588
06/01/2015 10:30	0.589
06/01/2015 10:45	0.589
06/01/2015 11:00	0.589
06/01/2015 11:15	0.591
06/01/2015 11:30	0.591
06/01/2015 11:45	0.591
06/01/2015 12:00	0.592
06/01/2015 12:15	0.593
06/01/2015 12:30	0.593
06/01/2015 12:45	0.592
06/01/2015 13:00	0.593
06/01/2015 13:15	0.593
06/01/2015 13:30	0.594
06/01/2015 13:45	0.593
06/01/2015 14:00	0.594
06/01/2015 14:15	0.593
06/01/2015 14:30	0.593
06/01/2015 14:45	0.593
06/01/2015 15:00	0.592
06/01/2015 15:15	0.592
06/01/2015 15:30	0.591
06/01/2015 15:45	0.59
06/01/2015 16:00	0.589
06/01/2015 16:15	0.588
06/01/2015 16:30	0.588
06/01/2015 16:45	0.587
06/01/2015 17:00	0.586
06/01/2015 17:15	0.585
06/01/2015 17:30	0.585
06/01/2015 17:45	0.584
06/01/2015 18:00	0.583
06/01/2015 18:15	0.583
06/01/2015 18:30	0.582

Date	Model input Water level (m AOD)
06/01/2015 18:45	0.582
06/01/2015 19:00	0.581
06/01/2015 19:15	0.581
06/01/2015 19:30	0.58
06/01/2015 19:45	0.58
06/01/2015 20:00	0.579
06/01/2015 20:15	0.579
06/01/2015 20:30	0.579
06/01/2015 20:45	0.579
06/01/2015 21:00	0.579
06/01/2015 21:15	0.58
06/01/2015 21:30	0.58
06/01/2015 21:45	0.581
06/01/2015 22:00	0.582
06/01/2015 22:15	0.582
06/01/2015 22:30	0.583
06/01/2015 22:45	0.583
06/01/2015 23:00	0.584
06/01/2015 23:15	0.584
06/01/2015 23:30	0.585
06/01/2015 23:45	0.585
07/01/2015 00:00	0.585
07/01/2015 00:15	0.586
07/01/2015 00:30	0.585
07/01/2015 00:45	0.586
07/01/2015 01:00	0.586
07/01/2015 01:15	0.587
07/01/2015 01:30	0.587
07/01/2015 01:45	0.587
07/01/2015 02:00	0.587
07/01/2015 02:15	0.587
07/01/2015 02:30	0.588
07/01/2015 02:45	0.588
07/01/2015 03:00	0.588
07/01/2015 03:15	0.588
07/01/2015 03:30	0.588
07/01/2015 03:45	0.587
07/01/2015 04:00	0.586
07/01/2015 04:15	0.585
07/01/2015 04:30	0.584
07/01/2015 04:45	0.583
07/01/2015 05:00	0.583
07/01/2015 05:15	0.582
07/01/2015 05:30	0.581
07/01/2015 05:45	0.58
07/01/2015 06:00	0.579
07/01/2015 06:15	0.578
07/01/2015 06:30	0.577
07/01/2015 06:45	0.577
07/01/2015 07:00	0.576
07/01/2015 07:15	0.575
07/01/2015 07:30	0.575
07/01/2015 07:45	0.574
07/01/2015 08:00	0.573
07/01/2015 08:15	0.573
07/01/2015 08:30	0.572
07/01/2015 08:45	0.571
07/01/2015 09:00	0.571
07/01/2015 09:15	0.571
07/01/2015 09:30	0.57

Date	Model input Water level (m AOD)
07/01/2015 09:45	0.57
07/01/2015 10:00	0.57
07/01/2015 10:15	0.571
07/01/2015 10:30	0.572
07/01/2015 10:45	0.573
07/01/2015 11:00	0.573
07/01/2015 11:15	0.574
07/01/2015 11:30	0.574
07/01/2015 11:45	0.575
07/01/2015 12:00	0.576
07/01/2015 12:15	0.577
07/01/2015 12:30	0.577
07/01/2015 12:45	0.577
07/01/2015 13:00	0.578
07/01/2015 13:15	0.578
07/01/2015 13:30	0.579
07/01/2015 13:45	0.579
07/01/2015 14:00	0.579
07/01/2015 14:15	0.579
07/01/2015 14:30	0.579
07/01/2015 14:45	0.578
07/01/2015 15:00	0.577
07/01/2015 15:15	0.577
07/01/2015 15:30	0.577
07/01/2015 15:45	0.576
07/01/2015 16:00	0.575
07/01/2015 16:15	0.575
07/01/2015 16:30	0.573
07/01/2015 16:45	0.573
07/01/2015 17:00	0.572
07/01/2015 17:15	0.572
07/01/2015 17:30	0.57
07/01/2015 17:45	0.57
07/01/2015 18:00	0.57
07/01/2015 18:15	0.57
07/01/2015 18:30	0.568
07/01/2015 18:45	0.568
07/01/2015 19:00	0.568
07/01/2015 19:15	0.567
07/01/2015 19:30	0.566
07/01/2015 19:45	0.565
07/01/2015 20:00	0.565
07/01/2015 20:15	0.565
07/01/2015 20:30	0.565
07/01/2015 20:45	0.564
07/01/2015 21:00	0.564
07/01/2015 21:15	0.563
07/01/2015 21:30	0.563
07/01/2015 21:45	0.562
07/01/2015 22:00	0.562
07/01/2015 22:15	0.562
07/01/2015 22:30	0.561
07/01/2015 22:45	0.562
07/01/2015 23:00	0.562
07/01/2015 23:15	0.562
07/01/2015 23:30	0.562
07/01/2015 23:45	0.562
08/01/2015 00:00	0.562
08/01/2015 00:15	0.563
08/01/2015 00:30	0.564

Date	Model input Water level (m AOD)
08/01/2015 00:45	0.563
08/01/2015 01:00	0.564
08/01/2015 01:15	0.564
08/01/2015 01:30	0.565
08/01/2015 01:45	0.565
08/01/2015 02:00	0.565
08/01/2015 02:15	0.565
08/01/2015 02:30	0.565
08/01/2015 02:45	0.565
08/01/2015 03:00	0.566
08/01/2015 03:15	0.565
08/01/2015 03:30	0.566
08/01/2015 03:45	0.564
08/01/2015 04:00	0.564
08/01/2015 04:15	0.564
08/01/2015 04:30	0.562
08/01/2015 04:45	0.562
08/01/2015 05:00	0.561
08/01/2015 05:15	0.56
08/01/2015 05:30	0.56
08/01/2015 05:45	0.559
08/01/2015 06:00	0.559
08/01/2015 06:15	0.558
08/01/2015 06:30	0.558
08/01/2015 06:45	0.558
08/01/2015 07:00	0.557
08/01/2015 07:15	0.556
08/01/2015 07:30	0.556
08/01/2015 07:45	0.556
08/01/2015 08:00	0.555
08/01/2015 08:15	0.555
08/01/2015 08:30	0.554
08/01/2015 08:45	0.554
08/01/2015 09:00	0.554
08/01/2015 09:15	0.554
08/01/2015 09:30	0.554
08/01/2015 09:45	0.555
08/01/2015 10:00	0.556
08/01/2015 10:15	0.557
08/01/2015 10:30	0.559
08/01/2015 10:45	0.56
08/01/2015 11:00	0.562
08/01/2015 11:15	0.563
08/01/2015 11:30	0.565
08/01/2015 11:45	0.566
08/01/2015 12:00	0.567
08/01/2015 12:15	0.569
08/01/2015 12:30	0.57
08/01/2015 12:45	0.571
08/01/2015 13:00	0.572
08/01/2015 13:15	0.573
08/01/2015 13:30	0.574
08/01/2015 13:45	0.575
08/01/2015 14:00	0.576
08/01/2015 14:15	0.578
08/01/2015 14:30	0.578
08/01/2015 14:45	0.579
08/01/2015 15:00	0.58
08/01/2015 15:15	0.581
08/01/2015 15:30	0.583

Date	Model input Water level (m AOD)
08/01/2015 15:45	0.584
08/01/2015 16:00	0.584
08/01/2015 16:15	0.585
08/01/2015 16:30	0.586
08/01/2015 16:45	0.587
08/01/2015 17:00	0.587
08/01/2015 17:15	0.588
08/01/2015 17:30	0.588
08/01/2015 17:45	0.588
08/01/2015 18:00	0.588
08/01/2015 18:15	0.588
08/01/2015 18:30	0.588
08/01/2015 18:45	0.588
08/01/2015 19:00	0.588
08/01/2015 19:15	0.588
08/01/2015 19:30	0.588
08/01/2015 19:45	0.589
08/01/2015 20:00	0.589
08/01/2015 20:15	0.589
08/01/2015 20:30	0.59
08/01/2015 20:45	0.59
08/01/2015 21:00	0.591
08/01/2015 21:15	0.592
08/01/2015 21:30	0.593
08/01/2015 21:45	0.593
08/01/2015 22:00	0.594
08/01/2015 22:15	0.595
08/01/2015 22:30	0.596
08/01/2015 22:45	0.597
08/01/2015 23:00	0.597
08/01/2015 23:15	0.598
08/01/2015 23:30	0.598
08/01/2015 23:45	0.599
09/01/2015 00:00	0.6
09/01/2015 00:15	0.6
09/01/2015 00:30	0.601
09/01/2015 00:45	0.602
09/01/2015 01:00	0.601
09/01/2015 01:15	0.603
09/01/2015 01:30	0.603
09/01/2015 01:45	0.604
09/01/2015 02:00	0.606
09/01/2015 02:15	0.606
09/01/2015 02:30	0.607
09/01/2015 02:45	0.607
09/01/2015 03:00	0.608
09/01/2015 03:15	0.608
09/01/2015 03:30	0.609
09/01/2015 03:45	0.609
09/01/2015 04:00	0.612
09/01/2015 04:15	0.612
09/01/2015 04:30	0.613
09/01/2015 04:45	0.615
09/01/2015 05:00	0.615
09/01/2015 05:15	0.614
09/01/2015 05:30	0.614
09/01/2015 05:45	0.616
09/01/2015 06:00	0.615
09/01/2015 06:15	0.614
09/01/2015 06:30	0.615

Date	Model input Water level (m AOD)
09/01/2015 06:45	0.613
09/01/2015 07:00	0.613
09/01/2015 07:15	0.612
09/01/2015 07:30	0.612
09/01/2015 07:45	0.611
09/01/2015 08:00	0.608
09/01/2015 08:15	0.61
09/01/2015 08:30	0.609
09/01/2015 08:45	0.608
09/01/2015 09:00	0.607
09/01/2015 09:15	0.607
09/01/2015 09:30	0.606
09/01/2015 09:45	0.606
09/01/2015 10:00	0.604
09/01/2015 10:15	0.604
09/01/2015 10:30	0.603
09/01/2015 10:45	0.603
09/01/2015 11:00	0.602
09/01/2015 11:15	0.602
09/01/2015 11:30	0.602
09/01/2015 11:45	0.602
09/01/2015 12:00	0.602
09/01/2015 12:15	0.602
09/01/2015 12:30	0.603
09/01/2015 12:45	0.604
09/01/2015 13:00	0.605
09/01/2015 13:15	0.605
09/01/2015 13:30	0.606
09/01/2015 13:45	0.607
09/01/2015 14:00	0.608
09/01/2015 14:15	0.608
09/01/2015 14:30	0.609
09/01/2015 14:45	0.61
09/01/2015 15:00	0.611
09/01/2015 15:15	0.612
09/01/2015 15:30	0.614
09/01/2015 15:45	0.613
09/01/2015 16:00	0.615
09/01/2015 16:15	0.616
09/01/2015 16:30	0.617
09/01/2015 16:45	0.618
09/01/2015 17:00	0.618
09/01/2015 17:15	0.619
09/01/2015 17:30	0.619
09/01/2015 17:45	0.62
09/01/2015 18:00	0.62
09/01/2015 18:15	0.62
09/01/2015 18:30	0.619
09/01/2015 18:45	0.618
09/01/2015 19:00	0.617
09/01/2015 19:15	0.616
09/01/2015 19:30	0.615
09/01/2015 19:45	0.614
09/01/2015 20:00	0.614
09/01/2015 20:15	0.613
09/01/2015 20:30	0.613
09/01/2015 20:45	0.614
09/01/2015 21:00	0.614
09/01/2015 21:15	0.614
09/01/2015 21:30	0.616

Date	Model input Water level (m AOD)
09/01/2015 21:45	0.617
09/01/2015 22:00	0.617
09/01/2015 22:15	0.618
09/01/2015 22:30	0.62
09/01/2015 22:45	0.618
09/01/2015 23:00	0.621
09/01/2015 23:15	0.622
09/01/2015 23:30	0.623
09/01/2015 23:45	0.623
10/01/2015 00:00	0.623
10/01/2015 00:15	0.624
10/01/2015 00:30	0.626
10/01/2015 00:45	0.625
10/01/2015 01:00	0.627
10/01/2015 01:15	0.628
10/01/2015 01:30	0.628
10/01/2015 01:45	0.628
10/01/2015 02:00	0.629
10/01/2015 02:15	0.63
10/01/2015 02:30	0.63
10/01/2015 02:45	0.632
10/01/2015 03:00	0.632
10/01/2015 03:15	0.633
10/01/2015 03:30	0.634
10/01/2015 03:45	0.635
10/01/2015 04:00	0.634
10/01/2015 04:15	0.635
10/01/2015 04:30	0.635
10/01/2015 04:45	0.636
10/01/2015 05:00	0.635
10/01/2015 05:15	0.636
10/01/2015 05:30	0.634
10/01/2015 05:45	0.633
10/01/2015 06:00	0.631
10/01/2015 06:15	0.629
10/01/2015 06:30	0.629
10/01/2015 06:45	0.625
10/01/2015 07:00	0.624
10/01/2015 07:15	0.623
10/01/2015 07:30	0.621
10/01/2015 07:45	0.619
10/01/2015 08:00	0.618
10/01/2015 08:15	0.616
10/01/2015 08:30	0.614
10/01/2015 08:45	0.614
10/01/2015 09:00	0.61
10/01/2015 09:15	0.61
10/01/2015 09:30	0.611
10/01/2015 09:45	0.606
10/01/2015 10:00	0.605
10/01/2015 10:15	0.605
10/01/2015 10:30	0.603
10/01/2015 10:45	0.603
10/01/2015 11:00	0.603
10/01/2015 11:15	0.599
10/01/2015 11:30	0.6
10/01/2015 11:45	0.598
10/01/2015 12:00	0.596
10/01/2015 12:15	0.596
10/01/2015 12:30	0.598

Date	Model input Water level (m AOD)
10/01/2015 12:45	0.596
10/01/2015 13:00	0.596
10/01/2015 13:15	0.596
10/01/2015 13:30	0.598
10/01/2015 13:45	0.599
10/01/2015 14:00	0.6
10/01/2015 14:15	0.599
10/01/2015 14:30	0.601
10/01/2015 14:45	0.602
10/01/2015 15:00	0.602
10/01/2015 15:15	0.602
10/01/2015 15:30	0.604
10/01/2015 15:45	0.605
10/01/2015 16:00	0.605
10/01/2015 16:15	0.606
10/01/2015 16:30	0.606
10/01/2015 16:45	0.608
10/01/2015 17:00	0.609
10/01/2015 17:15	0.609
10/01/2015 17:30	0.609
10/01/2015 17:45	0.61
10/01/2015 18:00	0.612
10/01/2015 18:15	0.612
10/01/2015 18:30	0.613
10/01/2015 18:45	0.614
10/01/2015 19:00	0.613
10/01/2015 19:15	0.614
10/01/2015 19:30	0.614
10/01/2015 19:45	0.616
10/01/2015 20:00	0.616
10/01/2015 20:15	0.618
10/01/2015 20:30	0.618
10/01/2015 20:45	0.618
10/01/2015 21:00	0.619
10/01/2015 21:15	0.619
10/01/2015 21:30	0.619
10/01/2015 21:45	0.62
10/01/2015 22:00	0.621
10/01/2015 22:15	0.621
10/01/2015 22:30	0.622
10/01/2015 22:45	0.622
10/01/2015 23:00	0.623
10/01/2015 23:15	0.623
10/01/2015 23:30	0.623
10/01/2015 23:45	0.624
11/01/2015 00:00	0.624
11/01/2015 00:15	0.625
11/01/2015 00:30	0.626
11/01/2015 00:45	0.625
11/01/2015 01:00	0.626
11/01/2015 01:15	0.627
11/01/2015 01:30	0.628
11/01/2015 01:45	0.628
11/01/2015 02:00	0.628
11/01/2015 02:15	0.629
11/01/2015 02:30	0.629
11/01/2015 02:45	0.63
11/01/2015 03:00	0.63
11/01/2015 03:15	0.629
11/01/2015 03:30	0.631

Date	Model input Water level (m AOD)
11/01/2015 03:45	0.632
11/01/2015 04:00	0.631
11/01/2015 04:15	0.631
11/01/2015 04:30	0.632
11/01/2015 04:45	0.632
11/01/2015 05:00	0.633
11/01/2015 05:15	0.632
11/01/2015 05:30	0.633
11/01/2015 05:45	0.633
11/01/2015 06:00	0.634
11/01/2015 06:15	0.632
11/01/2015 06:30	0.632
11/01/2015 06:45	0.632
11/01/2015 07:00	0.63
11/01/2015 07:15	0.627
11/01/2015 07:30	0.625
11/01/2015 07:45	0.623
11/01/2015 08:00	0.621
11/01/2015 08:15	0.618
11/01/2015 08:30	0.616
11/01/2015 08:45	0.614
11/01/2015 09:00	0.613
11/01/2015 09:15	0.611
11/01/2015 09:30	0.608
11/01/2015 09:45	0.607
11/01/2015 10:00	0.605
11/01/2015 10:15	0.603
11/01/2015 10:30	0.602
11/01/2015 10:45	0.601
11/01/2015 11:00	0.6
11/01/2015 11:15	0.6
11/01/2015 11:30	0.598
11/01/2015 11:45	0.599
11/01/2015 12:00	0.6
11/01/2015 12:15	0.6
11/01/2015 12:30	0.601
11/01/2015 12:45	0.601
11/01/2015 13:00	0.602
11/01/2015 13:15	0.603
11/01/2015 13:30	0.604
11/01/2015 13:45	0.605
11/01/2015 14:00	0.606
11/01/2015 14:15	0.606
11/01/2015 14:30	0.607
11/01/2015 14:45	0.608
11/01/2015 15:00	0.61
11/01/2015 15:15	0.611
11/01/2015 15:30	0.61
11/01/2015 15:45	0.611
11/01/2015 16:00	0.613
11/01/2015 16:15	0.614
11/01/2015 16:30	0.614
11/01/2015 16:45	0.614
11/01/2015 17:00	0.614
11/01/2015 17:15	0.616
11/01/2015 17:30	0.614
11/01/2015 17:45	0.615
11/01/2015 18:00	0.614
11/01/2015 18:15	0.613
11/01/2015 18:30	0.612

Date	Model input Water level (m AOD)
11/01/2015 18:45	0.61
11/01/2015 19:00	0.609
11/01/2015 19:15	0.607
11/01/2015 19:30	0.606
11/01/2015 19:45	0.604
11/01/2015 20:00	0.601
11/01/2015 20:15	0.601
11/01/2015 20:30	0.597
11/01/2015 20:45	0.597
11/01/2015 21:00	0.596
11/01/2015 21:15	0.595
11/01/2015 21:30	0.593
11/01/2015 21:45	0.59
11/01/2015 22:00	0.589
11/01/2015 22:15	0.588
11/01/2015 22:30	0.587
11/01/2015 22:45	0.586
11/01/2015 23:00	0.585
11/01/2015 23:15	0.586
11/01/2015 23:30	0.586
11/01/2015 23:45	0.586
12/01/2015 00:00	0.587
12/01/2015 00:15	0.588
12/01/2015 00:30	0.589
12/01/2015 00:45	0.589
12/01/2015 01:00	0.59
12/01/2015 01:15	0.591
12/01/2015 01:30	0.591
12/01/2015 01:45	0.593
12/01/2015 02:00	0.592
12/01/2015 02:15	0.594
12/01/2015 02:30	0.594
12/01/2015 02:45	0.596
12/01/2015 03:00	0.595
12/01/2015 03:15	0.597
12/01/2015 03:30	0.598
12/01/2015 03:45	0.598
12/01/2015 04:00	0.599
12/01/2015 04:15	0.599
12/01/2015 04:30	0.6
12/01/2015 04:45	0.599
12/01/2015 05:00	0.599
12/01/2015 05:15	0.598
12/01/2015 05:30	0.596
12/01/2015 05:45	0.595
12/01/2015 06:00	0.593
12/01/2015 06:15	0.591
12/01/2015 06:30	0.59
12/01/2015 06:45	0.589
12/01/2015 07:00	0.589
12/01/2015 07:15	0.586
12/01/2015 07:30	0.583
12/01/2015 07:45	0.583
12/01/2015 08:00	0.582
12/01/2015 08:15	0.579
12/01/2015 08:30	0.579
12/01/2015 08:45	0.577
12/01/2015 09:00	0.577
12/01/2015 09:15	0.576
12/01/2015 09:30	0.572

Date	Model input Water level (m AOD)
12/01/2015 09:45	0.573
12/01/2015 10:00	0.573
12/01/2015 10:15	0.571
12/01/2015 10:30	0.57
12/01/2015 10:45	0.568
12/01/2015 11:00	0.568
12/01/2015 11:15	0.568
12/01/2015 11:30	0.567
12/01/2015 11:45	0.566
12/01/2015 12:00	0.566
12/01/2015 12:15	0.565
12/01/2015 12:30	0.564
12/01/2015 12:45	0.563
12/01/2015 13:00	0.563
12/01/2015 13:15	0.562
12/01/2015 13:30	0.561
12/01/2015 13:45	0.562
12/01/2015 14:00	0.563
12/01/2015 14:15	0.563
12/01/2015 14:30	0.564
12/01/2015 14:45	0.566
12/01/2015 15:00	0.567
12/01/2015 15:15	0.567
12/01/2015 15:30	0.569
12/01/2015 15:45	0.57
12/01/2015 16:00	0.57
12/01/2015 16:15	0.571
12/01/2015 16:30	0.571
12/01/2015 16:45	0.571
12/01/2015 17:00	0.572
12/01/2015 17:15	0.573
12/01/2015 17:30	0.574
12/01/2015 17:45	0.574
12/01/2015 18:00	0.574
12/01/2015 18:15	0.575
12/01/2015 18:30	0.575
12/01/2015 18:45	0.575
12/01/2015 19:00	0.575
12/01/2015 19:15	0.575
12/01/2015 19:30	0.574
12/01/2015 19:45	0.574
12/01/2015 20:00	0.574
12/01/2015 20:15	0.574
12/01/2015 20:30	0.573
12/01/2015 20:45	0.574
12/01/2015 21:00	0.573
12/01/2015 21:15	0.574
12/01/2015 21:30	0.574
12/01/2015 21:45	0.574
12/01/2015 22:00	0.575
12/01/2015 22:15	0.576
12/01/2015 22:30	0.576
12/01/2015 22:45	0.576
12/01/2015 23:00	0.577
12/01/2015 23:15	0.577
12/01/2015 23:30	0.578
12/01/2015 23:45	0.579
13/01/2015 00:00	0.579
13/01/2015 00:15	0.58
13/01/2015 00:30	0.581

Date	Model input Water level (m AOD)
13/01/2015 00:45	0.582
13/01/2015 01:00	0.583
13/01/2015 01:15	0.584
13/01/2015 01:30	0.583
13/01/2015 01:45	0.584
13/01/2015 02:00	0.585
13/01/2015 02:15	0.586
13/01/2015 02:30	0.586
13/01/2015 02:45	0.587
13/01/2015 03:00	0.589
13/01/2015 03:15	0.591
13/01/2015 03:30	0.591
13/01/2015 03:45	0.592
13/01/2015 04:00	0.593
13/01/2015 04:15	0.593
13/01/2015 04:30	0.594
13/01/2015 04:45	0.595
13/01/2015 05:00	0.597
13/01/2015 05:15	0.597
13/01/2015 05:30	0.598
13/01/2015 05:45	0.599
13/01/2015 06:00	0.6
13/01/2015 06:15	0.6
13/01/2015 06:30	0.601
13/01/2015 06:45	0.602
13/01/2015 07:00	0.603
13/01/2015 07:15	0.604
13/01/2015 07:30	0.604
13/01/2015 07:45	0.604
13/01/2015 08:00	0.604
13/01/2015 08:15	0.605
13/01/2015 08:30	0.605
13/01/2015 08:45	0.605
13/01/2015 09:00	0.603
13/01/2015 09:15	0.602
13/01/2015 09:30	0.601
13/01/2015 09:45	0.6
13/01/2015 10:00	0.599
13/01/2015 10:15	0.598
13/01/2015 10:30	0.596
13/01/2015 10:45	0.595
13/01/2015 11:00	0.594
13/01/2015 11:15	0.594
13/01/2015 11:30	0.593
13/01/2015 11:45	0.592
13/01/2015 12:00	0.592
13/01/2015 12:15	0.591
13/01/2015 12:30	0.59
13/01/2015 12:45	0.59
13/01/2015 13:00	0.59
13/01/2015 13:15	0.59
13/01/2015 13:30	0.591
13/01/2015 13:45	0.592
13/01/2015 14:00	0.593
13/01/2015 14:15	0.594
13/01/2015 14:30	0.595
13/01/2015 14:45	0.596
13/01/2015 15:00	0.597
13/01/2015 15:15	0.601
13/01/2015 15:30	0.602

Date	Model input Water level (m AOD)
13/01/2015 15:45	0.603
13/01/2015 16:00	0.604
13/01/2015 16:15	0.606
13/01/2015 16:30	0.606
13/01/2015 16:45	0.607
13/01/2015 17:00	0.608
13/01/2015 17:15	0.61
13/01/2015 17:30	0.61
13/01/2015 17:45	0.612
13/01/2015 18:00	0.612
13/01/2015 18:15	0.613
13/01/2015 18:30	0.614
13/01/2015 18:45	0.616
13/01/2015 19:00	0.617
13/01/2015 19:15	0.617
13/01/2015 19:30	0.618
13/01/2015 19:45	0.618
13/01/2015 20:00	0.618
13/01/2015 20:15	0.618
13/01/2015 20:30	0.618
13/01/2015 20:45	0.618
13/01/2015 21:00	0.616
13/01/2015 21:15	0.616
13/01/2015 21:30	0.616
13/01/2015 21:45	0.615
13/01/2015 22:00	0.614
13/01/2015 22:15	0.614
13/01/2015 22:30	0.613
13/01/2015 22:45	0.613
13/01/2015 23:00	0.612
13/01/2015 23:15	0.612
13/01/2015 23:30	0.611
13/01/2015 23:45	0.611
14/01/2015 00:00	0.611
14/01/2015 00:15	0.611
14/01/2015 00:30	0.611
14/01/2015 00:45	0.61
14/01/2015 01:00	0.611
14/01/2015 01:15	0.612
14/01/2015 01:30	0.612
14/01/2015 01:45	0.613
14/01/2015 02:00	0.614
14/01/2015 02:15	0.614
14/01/2015 02:30	0.615
14/01/2015 02:45	0.616
14/01/2015 03:00	0.616
14/01/2015 03:15	0.617
14/01/2015 03:30	0.618
14/01/2015 03:45	0.618
14/01/2015 04:00	0.619
14/01/2015 04:15	0.62
14/01/2015 04:30	0.621
14/01/2015 04:45	0.621
14/01/2015 05:00	0.622
14/01/2015 05:15	0.623
14/01/2015 05:30	0.624
14/01/2015 05:45	0.624
14/01/2015 06:00	0.625
14/01/2015 06:15	0.626
14/01/2015 06:30	0.627

Date	Model input Water level (m AOD)
14/01/2015 06:45	0.627
14/01/2015 07:00	0.629
14/01/2015 07:15	0.629
14/01/2015 07:30	0.629
14/01/2015 07:45	0.629
14/01/2015 08:00	0.629
14/01/2015 08:15	0.629
14/01/2015 08:30	0.628
14/01/2015 08:45	0.627
14/01/2015 09:00	0.626
14/01/2015 09:15	0.625
14/01/2015 09:30	0.624
14/01/2015 09:45	0.623
14/01/2015 10:00	0.621
14/01/2015 10:15	0.621
14/01/2015 10:30	0.62
14/01/2015 10:45	0.618
14/01/2015 11:00	0.617
14/01/2015 11:15	0.616
14/01/2015 11:30	0.615
14/01/2015 11:45	0.614
14/01/2015 12:00	0.613
14/01/2015 12:15	0.612
14/01/2015 12:30	0.611
14/01/2015 12:45	0.609
14/01/2015 13:00	0.609
14/01/2015 13:15	0.608
14/01/2015 13:30	0.608
14/01/2015 13:45	0.607
14/01/2015 14:00	0.608
14/01/2015 14:15	0.607
14/01/2015 14:30	0.608
14/01/2015 14:45	0.608
14/01/2015 15:00	0.609
14/01/2015 15:15	0.61
14/01/2015 15:30	0.611
14/01/2015 15:45	0.612
14/01/2015 16:00	0.612
14/01/2015 16:15	0.613
14/01/2015 16:30	0.614
14/01/2015 16:45	0.615
14/01/2015 17:00	0.616
14/01/2015 17:15	0.617
14/01/2015 17:30	0.618
14/01/2015 17:45	0.618
14/01/2015 18:00	0.618
14/01/2015 18:15	0.619
14/01/2015 18:30	0.62
14/01/2015 18:45	0.621
14/01/2015 19:00	0.622
14/01/2015 19:15	0.622
14/01/2015 19:30	0.624
14/01/2015 19:45	0.625
14/01/2015 20:00	0.626
14/01/2015 20:15	0.626
14/01/2015 20:30	0.626
14/01/2015 20:45	0.626
14/01/2015 21:00	0.626
14/01/2015 21:15	0.626
14/01/2015 21:30	0.624

Date	Model input Water level (m AOD)
14/01/2015 21:45	0.623
14/01/2015 22:00	0.623
14/01/2015 22:15	0.621
14/01/2015 22:30	0.619
14/01/2015 22:45	0.617
14/01/2015 23:00	0.617
14/01/2015 23:15	0.616
14/01/2015 23:30	0.615
14/01/2015 23:45	0.613
15/01/2015 00:00	0.611
15/01/2015 00:15	0.611
15/01/2015 00:30	0.61
15/01/2015 00:45	0.609
15/01/2015 01:00	0.608
15/01/2015 01:15	0.607
15/01/2015 01:30	0.606
15/01/2015 01:45	0.605
15/01/2015 02:00	0.604
15/01/2015 02:15	0.603
15/01/2015 02:30	0.602
15/01/2015 02:45	0.603
15/01/2015 03:00	0.602
15/01/2015 03:15	0.601
15/01/2015 03:30	0.599
15/01/2015 03:45	0.601
15/01/2015 04:00	0.6
15/01/2015 04:15	0.599
15/01/2015 04:30	0.598
15/01/2015 04:45	0.599
15/01/2015 05:00	0.599
15/01/2015 05:15	0.598
15/01/2015 05:30	0.599
15/01/2015 05:45	0.598
15/01/2015 06:00	0.598
15/01/2015 06:15	0.597
15/01/2015 06:30	0.597
15/01/2015 06:45	0.597
15/01/2015 07:00	0.596
15/01/2015 07:15	0.595
15/01/2015 07:30	0.596
15/01/2015 07:45	0.596
15/01/2015 08:00	0.595
15/01/2015 08:15	0.594
15/01/2015 08:30	0.589
15/01/2015 08:45	0.586
15/01/2015 09:00	0.587
15/01/2015 09:15	0.585
15/01/2015 09:30	0.584
15/01/2015 09:45	0.582
15/01/2015 10:00	0.581
15/01/2015 10:15	0.58
15/01/2015 10:30	0.579
15/01/2015 10:45	0.578
15/01/2015 11:00	0.578
15/01/2015 11:15	0.577
15/01/2015 11:30	0.577
15/01/2015 11:45	0.576
15/01/2015 12:00	0.576
15/01/2015 12:15	0.576
15/01/2015 12:30	0.574

Date	Model input Water level (m AOD)
15/01/2015 12:45	0.574
15/01/2015 13:00	0.574
15/01/2015 13:15	0.574
15/01/2015 13:30	0.573
15/01/2015 13:45	0.572
15/01/2015 14:00	0.571
15/01/2015 14:15	0.571
15/01/2015 14:30	0.571
15/01/2015 14:45	0.571
15/01/2015 15:00	0.57
15/01/2015 15:15	0.569
15/01/2015 15:30	0.569
15/01/2015 15:45	0.568
15/01/2015 16:00	0.568
15/01/2015 16:15	0.568
15/01/2015 16:30	0.568
15/01/2015 16:45	0.567
15/01/2015 17:00	0.568
15/01/2015 17:15	0.568
15/01/2015 17:30	0.569
15/01/2015 17:45	0.571
15/01/2015 18:00	0.572
15/01/2015 18:15	0.574
15/01/2015 18:30	0.576
15/01/2015 18:45	0.577
15/01/2015 19:00	0.579
15/01/2015 19:15	0.58
15/01/2015 19:30	0.581
15/01/2015 19:45	0.582
15/01/2015 20:00	0.582
15/01/2015 20:15	0.583
15/01/2015 20:30	0.582
15/01/2015 20:45	0.581
15/01/2015 21:00	0.581
15/01/2015 21:15	0.579
15/01/2015 21:30	0.579
15/01/2015 21:45	0.576
15/01/2015 22:00	0.575
15/01/2015 22:15	0.576
15/01/2015 22:30	0.574
15/01/2015 22:45	0.573
15/01/2015 23:00	0.572
15/01/2015 23:15	0.571
15/01/2015 23:30	0.57
15/01/2015 23:45	0.57
16/01/2015 00:00	0.57
16/01/2015 00:15	0.568
16/01/2015 00:30	0.567
16/01/2015 00:45	0.567
16/01/2015 01:00	0.565
16/01/2015 01:15	0.564
16/01/2015 01:30	0.564
16/01/2015 01:45	0.563
16/01/2015 02:00	0.564
16/01/2015 02:15	0.563
16/01/2015 02:30	0.562
16/01/2015 02:45	0.561
16/01/2015 03:00	0.56
16/01/2015 03:15	0.561
16/01/2015 03:30	0.561

Date	Model input Water level (m AOD)
16/01/2015 03:45	0.561
16/01/2015 04:00	0.562
16/01/2015 04:15	0.563
16/01/2015 04:30	0.564
16/01/2015 04:45	0.566
16/01/2015 05:00	0.565
16/01/2015 05:15	0.568
16/01/2015 05:30	0.569
16/01/2015 05:45	0.569
16/01/2015 06:00	0.571
16/01/2015 06:15	0.571
16/01/2015 06:30	0.572
16/01/2015 06:45	0.573
16/01/2015 07:00	0.574
16/01/2015 07:15	0.575
16/01/2015 07:30	0.575
16/01/2015 07:45	0.576
16/01/2015 08:00	0.576
16/01/2015 08:15	0.577
16/01/2015 08:30	0.577
16/01/2015 08:45	0.578
16/01/2015 09:00	0.578
16/01/2015 09:15	0.578
16/01/2015 09:30	0.579
16/01/2015 09:45	0.58
16/01/2015 10:00	0.58
16/01/2015 10:15	0.581
16/01/2015 10:30	0.581
16/01/2015 10:45	0.581
16/01/2015 11:00	0.582
16/01/2015 11:15	0.581
16/01/2015 11:30	0.581
16/01/2015 11:45	0.58
16/01/2015 12:00	0.579
16/01/2015 12:15	0.578
16/01/2015 12:30	0.577
16/01/2015 12:45	0.575
16/01/2015 13:00	0.574
16/01/2015 13:15	0.572
16/01/2015 13:30	0.571
16/01/2015 13:45	0.57
16/01/2015 14:00	0.569
16/01/2015 14:15	0.568
16/01/2015 14:30	0.568
16/01/2015 14:45	0.568
16/01/2015 15:00	0.57
16/01/2015 15:15	0.571
16/01/2015 15:30	0.572
16/01/2015 15:45	0.573
16/01/2015 16:00	0.574
16/01/2015 16:15	0.574
16/01/2015 16:30	0.575
16/01/2015 16:45	0.576
16/01/2015 17:00	0.577
16/01/2015 17:15	0.578
16/01/2015 17:30	0.578
16/01/2015 17:45	0.579
16/01/2015 18:00	0.58
16/01/2015 18:15	0.581
16/01/2015 18:30	0.581

Date	Model input Water level (m AOD)
16/01/2015 18:45	0.582
16/01/2015 19:00	0.583
16/01/2015 19:15	0.584
16/01/2015 19:30	0.584
16/01/2015 19:45	0.585
16/01/2015 20:00	0.586
16/01/2015 20:15	0.587
16/01/2015 20:30	0.587
16/01/2015 20:45	0.588
16/01/2015 21:00	0.589
16/01/2015 21:15	0.59
16/01/2015 21:30	0.59
16/01/2015 21:45	0.591
16/01/2015 22:00	0.592
16/01/2015 22:15	0.592
16/01/2015 22:30	0.593
16/01/2015 22:45	0.593
16/01/2015 23:00	0.593
16/01/2015 23:15	0.592
16/01/2015 23:30	0.591
16/01/2015 23:45	0.59
17/01/2015 00:00	0.588
17/01/2015 00:15	0.586
17/01/2015 00:30	0.584
17/01/2015 00:45	0.581
17/01/2015 01:00	0.579
17/01/2015 01:15	0.577
17/01/2015 01:30	0.575
17/01/2015 01:45	0.573
17/01/2015 02:00	0.571
17/01/2015 02:15	0.569
17/01/2015 02:30	0.567
17/01/2015 02:45	0.565
17/01/2015 03:00	0.564
17/01/2015 03:15	0.562
17/01/2015 03:30	0.56
17/01/2015 03:45	0.559
17/01/2015 04:00	0.557
17/01/2015 04:15	0.556
17/01/2015 04:30	0.554
17/01/2015 04:45	0.553
17/01/2015 05:00	0.552
17/01/2015 05:15	0.552
17/01/2015 05:30	0.553
17/01/2015 05:45	0.554
17/01/2015 06:00	0.557
17/01/2015 06:15	0.559
17/01/2015 06:30	0.561
17/01/2015 06:45	0.563
17/01/2015 07:00	0.564
17/01/2015 07:15	0.564
17/01/2015 07:30	0.565
17/01/2015 07:45	0.566
17/01/2015 08:00	0.566
17/01/2015 08:15	0.567
17/01/2015 08:30	0.567
17/01/2015 08:45	0.568
17/01/2015 09:00	0.568
17/01/2015 09:15	0.569
17/01/2015 09:30	0.569

Date	Model input Water level (m AOD)
17/01/2015 09:45	0.57
17/01/2015 10:00	0.57
17/01/2015 10:15	0.57
17/01/2015 10:30	0.569
17/01/2015 10:45	0.569
17/01/2015 11:00	0.566
17/01/2015 11:15	0.566
17/01/2015 11:30	0.564
17/01/2015 11:45	0.562
17/01/2015 12:00	0.561
17/01/2015 12:15	0.559
17/01/2015 12:30	0.557
17/01/2015 12:45	0.556
17/01/2015 13:00	0.554
17/01/2015 13:15	0.551
17/01/2015 13:30	0.55
17/01/2015 13:45	0.549
17/01/2015 14:00	0.547
17/01/2015 14:15	0.546
17/01/2015 14:30	0.545
17/01/2015 14:45	0.543
17/01/2015 15:00	0.542
17/01/2015 15:15	0.541
17/01/2015 15:30	0.539
17/01/2015 15:45	0.538
17/01/2015 16:00	0.537
17/01/2015 16:15	0.536
17/01/2015 16:30	0.535
17/01/2015 16:45	0.534
17/01/2015 17:00	0.533
17/01/2015 17:15	0.533
17/01/2015 17:30	0.533
17/01/2015 17:45	0.533
17/01/2015 18:00	0.535
17/01/2015 18:15	0.537
17/01/2015 18:30	0.539
17/01/2015 18:45	0.541
17/01/2015 19:00	0.543
17/01/2015 19:15	0.544
17/01/2015 19:30	0.545
17/01/2015 19:45	0.546
17/01/2015 20:00	0.547
17/01/2015 20:15	0.548
17/01/2015 20:30	0.548
17/01/2015 20:45	0.549
17/01/2015 21:00	0.55
17/01/2015 21:15	0.55
17/01/2015 21:30	0.551
17/01/2015 21:45	0.551
17/01/2015 22:00	0.552
17/01/2015 22:15	0.552
17/01/2015 22:30	0.553
17/01/2015 22:45	0.553
17/01/2015 23:00	0.553
17/01/2015 23:15	0.554
17/01/2015 23:30	0.553
17/01/2015 23:45	0.552
18/01/2015 00:00	0.551
18/01/2015 00:15	0.55
18/01/2015 00:30	0.548

Date	Model input Water level (m AOD)
18/01/2015 00:45	0.546
18/01/2015 01:00	0.545
18/01/2015 01:15	0.543
18/01/2015 01:30	0.541
18/01/2015 01:45	0.541
18/01/2015 02:00	0.539
18/01/2015 02:15	0.538
18/01/2015 02:30	0.537
18/01/2015 02:45	0.535
18/01/2015 03:00	0.534
18/01/2015 03:15	0.533
18/01/2015 03:30	0.531
18/01/2015 03:45	0.53
18/01/2015 04:00	0.529
18/01/2015 04:15	0.528
18/01/2015 04:30	0.527
18/01/2015 04:45	0.526
18/01/2015 05:00	0.525
18/01/2015 05:15	0.524
18/01/2015 05:30	0.524
18/01/2015 05:45	0.525
18/01/2015 06:00	0.527
18/01/2015 06:15	0.529
18/01/2015 06:30	0.531
18/01/2015 06:45	0.533
18/01/2015 07:00	0.534
18/01/2015 07:15	0.536
18/01/2015 07:30	0.537
18/01/2015 07:45	0.538
18/01/2015 08:00	0.539
18/01/2015 08:15	0.54
18/01/2015 08:30	0.541
18/01/2015 08:45	0.542
18/01/2015 09:00	0.542
18/01/2015 09:15	0.543
18/01/2015 09:30	0.543
18/01/2015 09:45	0.544
18/01/2015 10:00	0.545
18/01/2015 10:15	0.545
18/01/2015 10:30	0.545
18/01/2015 10:45	0.546
18/01/2015 11:00	0.547
18/01/2015 11:15	0.547
18/01/2015 11:30	0.548
18/01/2015 11:45	0.548
18/01/2015 12:00	0.547
18/01/2015 12:15	0.546
18/01/2015 12:30	0.544
18/01/2015 12:45	0.543
18/01/2015 13:00	0.541
18/01/2015 13:15	0.539
18/01/2015 13:30	0.537
18/01/2015 13:45	0.536
18/01/2015 14:00	0.534
18/01/2015 14:15	0.532
18/01/2015 14:30	0.531
18/01/2015 14:45	0.529
18/01/2015 15:00	0.527
18/01/2015 15:15	0.525
18/01/2015 15:30	0.524

Date	Model input Water level (m AOD)
18/01/2015 15:45	0.522
18/01/2015 16:00	0.521
18/01/2015 16:15	0.52
18/01/2015 16:30	0.518
18/01/2015 16:45	0.517
18/01/2015 17:00	0.516
18/01/2015 17:15	0.515
18/01/2015 17:30	0.514
18/01/2015 17:45	0.513
18/01/2015 18:00	0.513
18/01/2015 18:15	0.513
18/01/2015 18:30	0.514
18/01/2015 18:45	0.516
18/01/2015 19:00	0.518
18/01/2015 19:15	0.519
18/01/2015 19:30	0.521
18/01/2015 19:45	0.522
18/01/2015 20:00	0.524
18/01/2015 20:15	0.525
18/01/2015 20:30	0.526
18/01/2015 20:45	0.527
18/01/2015 21:00	0.528
18/01/2015 21:15	0.528
18/01/2015 21:30	0.529
18/01/2015 21:45	0.53
18/01/2015 22:00	0.53
18/01/2015 22:15	0.531
18/01/2015 22:30	0.531
18/01/2015 22:45	0.532
18/01/2015 23:00	0.532
18/01/2015 23:15	0.533
18/01/2015 23:30	0.534
18/01/2015 23:45	0.534
19/01/2015 00:00	0.534
19/01/2015 00:15	0.534
19/01/2015 00:30	0.533
19/01/2015 00:45	0.532
19/01/2015 01:00	0.531
19/01/2015 01:15	0.529
19/01/2015 01:30	0.527
19/01/2015 01:45	0.525
19/01/2015 02:00	0.524
19/01/2015 02:15	0.522
19/01/2015 02:30	0.52
19/01/2015 02:45	0.518
19/01/2015 03:00	0.516
19/01/2015 03:15	0.515
19/01/2015 03:30	0.514
19/01/2015 03:45	0.512
19/01/2015 04:00	0.51
19/01/2015 04:15	0.509
19/01/2015 04:30	0.508
19/01/2015 04:45	0.506
19/01/2015 05:00	0.505
19/01/2015 05:15	0.504
19/01/2015 05:30	0.503
19/01/2015 05:45	0.501
19/01/2015 06:00	0.5
19/01/2015 06:15	0.5
19/01/2015 06:30	0.499

Date	Model input Water level (m AOD)
19/01/2015 06:45	0.499
19/01/2015 07:00	0.5
19/01/2015 07:15	0.501
19/01/2015 07:30	0.503
19/01/2015 07:45	0.504
19/01/2015 08:00	0.506
19/01/2015 08:15	0.507
19/01/2015 08:30	0.508
19/01/2015 08:45	0.509
19/01/2015 09:00	0.511
19/01/2015 09:15	0.511
19/01/2015 09:30	0.512
19/01/2015 09:45	0.513
19/01/2015 10:00	0.514
19/01/2015 10:15	0.515
19/01/2015 10:30	0.516
19/01/2015 10:45	0.516
19/01/2015 11:00	0.517
19/01/2015 11:15	0.518
19/01/2015 11:30	0.518
19/01/2015 11:45	0.519
19/01/2015 12:00	0.519
19/01/2015 12:15	0.519
19/01/2015 12:30	0.519
19/01/2015 12:45	0.518
19/01/2015 13:00	0.517
19/01/2015 13:15	0.516
19/01/2015 13:30	0.514
19/01/2015 13:45	0.512
19/01/2015 14:00	0.511
19/01/2015 14:15	0.509
19/01/2015 14:30	0.507
19/01/2015 14:45	0.506
19/01/2015 15:00	0.504
19/01/2015 15:15	0.503
19/01/2015 15:30	0.502
19/01/2015 15:45	0.5
19/01/2015 16:00	0.499
19/01/2015 16:15	0.498
19/01/2015 16:30	0.496
19/01/2015 16:45	0.495
19/01/2015 17:00	0.494
19/01/2015 17:15	0.493
19/01/2015 17:30	0.491
19/01/2015 17:45	0.49
19/01/2015 18:00	0.489
19/01/2015 18:15	0.488
19/01/2015 18:30	0.487
19/01/2015 18:45	0.487
19/01/2015 19:00	0.486
19/01/2015 19:15	0.486
19/01/2015 19:30	0.487
19/01/2015 19:45	0.489
19/01/2015 20:00	0.49
19/01/2015 20:15	0.492
19/01/2015 20:30	0.493
19/01/2015 20:45	0.494
19/01/2015 21:00	0.496
19/01/2015 21:15	0.497
19/01/2015 21:30	0.498

Date	Model input Water level (m AOD)
19/01/2015 21:45	0.499
19/01/2015 22:00	0.5
19/01/2015 22:15	0.501
19/01/2015 22:30	0.502
19/01/2015 22:45	0.503
19/01/2015 23:00	0.504
19/01/2015 23:15	0.505
19/01/2015 23:30	0.506
19/01/2015 23:45	0.506
20/01/2015 00:00	0.507
20/01/2015 00:15	0.507
20/01/2015 00:30	0.508
20/01/2015 00:45	0.508
20/01/2015 01:00	0.507
20/01/2015 01:15	0.506
20/01/2015 01:30	0.505
20/01/2015 01:45	0.503
20/01/2015 02:00	0.502
20/01/2015 02:15	0.5
20/01/2015 02:30	0.498
20/01/2015 02:45	0.496
20/01/2015 03:00	0.495
20/01/2015 03:15	0.493
20/01/2015 03:30	0.492
20/01/2015 03:45	0.49
20/01/2015 04:00	0.488
20/01/2015 04:15	0.487
20/01/2015 04:30	0.486
20/01/2015 04:45	0.484
20/01/2015 05:00	0.483
20/01/2015 05:15	0.482
20/01/2015 05:30	0.481
20/01/2015 05:45	0.479
20/01/2015 06:00	0.478
20/01/2015 10:00	0.484
20/01/2015 10:15	0.485
20/01/2015 10:30	0.486
20/01/2015 10:45	0.487
20/01/2015 11:00	0.488
20/01/2015 11:15	0.489
20/01/2015 11:30	0.49
20/01/2015 11:45	0.491
20/01/2015 12:00	0.491
20/01/2015 12:15	0.492
20/01/2015 12:30	0.493
20/01/2015 12:45	0.493
20/01/2015 13:00	0.494
20/01/2015 13:15	0.493
20/01/2015 13:30	0.493
20/01/2015 13:45	0.491
20/01/2015 14:00	0.49
20/01/2015 14:15	0.488
20/01/2015 14:30	0.487
20/01/2015 14:45	0.485
20/01/2015 15:00	0.483
20/01/2015 15:15	0.482
20/01/2015 15:30	0.48
20/01/2015 15:45	0.479
20/01/2015 16:00	0.477
20/01/2015 16:15	0.476

Date	Model input Water level (m AOD)
20/01/2015 16:30	0.474
20/01/2015 16:45	0.473
20/01/2015 17:00	0.471
20/01/2015 17:15	0.47
20/01/2015 17:30	0.469
20/01/2015 17:45	0.468
20/01/2015 18:00	0.466
20/01/2015 18:15	0.465
20/01/2015 18:30	0.464
20/01/2015 18:45	0.463
20/01/2015 19:00	0.463
20/01/2015 19:15	0.462
20/01/2015 19:30	0.462
20/01/2015 19:45	0.463
20/01/2015 20:00	0.463
20/01/2015 20:15	0.465
20/01/2015 20:30	0.466
20/01/2015 20:45	0.467
20/01/2015 21:00	0.468
20/01/2015 21:15	0.469
20/01/2015 21:30	0.47
20/01/2015 21:45	0.471
20/01/2015 22:00	0.472
20/01/2015 22:15	0.474
20/01/2015 22:30	0.475
20/01/2015 22:45	0.477
20/01/2015 23:00	0.478
20/01/2015 23:15	0.48
20/01/2015 23:30	0.48
20/01/2015 23:45	0.481
21/01/2015 00:00	0.482
21/01/2015 00:15	0.482
21/01/2015 00:30	0.484
21/01/2015 00:45	0.484
21/01/2015 01:00	0.484
21/01/2015 01:15	0.485
21/01/2015 01:30	0.485
21/01/2015 01:45	0.483
21/01/2015 02:00	0.483
21/01/2015 02:15	0.482
21/01/2015 02:30	0.48
21/01/2015 02:45	0.479
21/01/2015 03:00	0.477
21/01/2015 03:15	0.475
21/01/2015 03:30	0.473
21/01/2015 03:45	0.472
21/01/2015 04:00	0.471
21/01/2015 04:15	0.469
21/01/2015 04:30	0.467
21/01/2015 04:45	0.466
21/01/2015 05:00	0.464
21/01/2015 05:15	0.462
21/01/2015 05:30	0.462
21/01/2015 05:45	0.46
21/01/2015 06:00	0.46
21/01/2015 06:15	0.459
21/01/2015 06:30	0.457
21/01/2015 06:45	0.456
21/01/2015 07:00	0.456
21/01/2015 07:15	0.455

Date	Model input Water level (m AOD)
21/01/2015 07:30	0.454
21/01/2015 07:45	0.453
21/01/2015 08:00	0.453
21/01/2015 08:15	0.452
21/01/2015 08:30	0.452
21/01/2015 08:45	0.452
21/01/2015 09:00	0.452
21/01/2015 09:15	0.452
21/01/2015 09:30	0.453
21/01/2015 09:45	0.454
21/01/2015 10:00	0.455
21/01/2015 10:15	0.455
21/01/2015 10:30	0.457
21/01/2015 10:45	0.458
21/01/2015 11:00	0.458
21/01/2015 11:15	0.459
21/01/2015 11:30	0.461
21/01/2015 11:45	0.461
21/01/2015 12:00	0.462
21/01/2015 12:15	0.463
21/01/2015 12:30	0.464
21/01/2015 12:45	0.465
21/01/2015 13:00	0.467
21/01/2015 13:15	0.467
21/01/2015 13:30	0.468
21/01/2015 13:45	0.468
21/01/2015 14:00	0.468
21/01/2015 14:15	0.467
21/01/2015 14:30	0.466
21/01/2015 14:45	0.465
21/01/2015 15:00	0.464
21/01/2015 15:15	0.462
21/01/2015 15:30	0.46
21/01/2015 15:45	0.459
21/01/2015 16:00	0.457
21/01/2015 16:15	0.455
21/01/2015 16:30	0.454
21/01/2015 16:45	0.453
21/01/2015 17:00	0.451
21/01/2015 17:15	0.45
21/01/2015 17:30	0.449
21/01/2015 17:45	0.448
21/01/2015 18:00	0.447
21/01/2015 18:15	0.445
21/01/2015 18:30	0.444
21/01/2015 18:45	0.443
21/01/2015 19:00	0.442
21/01/2015 19:15	0.442
21/01/2015 19:30	0.441
21/01/2015 19:45	0.44
21/01/2015 20:00	0.44
21/01/2015 20:15	0.439
21/01/2015 20:30	0.44
21/01/2015 20:45	0.44
21/01/2015 21:00	0.441
21/01/2015 21:15	0.442
21/01/2015 21:30	0.443
21/01/2015 21:45	0.443
21/01/2015 22:00	0.444
21/01/2015 22:15	0.445

Date	Model input Water level (m AOD)
21/01/2015 22:30	0.446
21/01/2015 22:45	0.447
21/01/2015 23:00	0.448
21/01/2015 23:15	0.449
21/01/2015 23:30	0.45
21/01/2015 23:45	0.451
22/01/2015 00:00	0.452
22/01/2015 00:15	0.453
22/01/2015 00:30	0.454
22/01/2015 00:45	0.455
22/01/2015 01:00	0.455
22/01/2015 01:15	0.456
22/01/2015 01:30	0.457
22/01/2015 01:45	0.458
22/01/2015 02:00	0.459
22/01/2015 02:15	0.459
22/01/2015 02:30	0.458
22/01/2015 02:45	0.457
22/01/2015 03:00	0.456
22/01/2015 03:15	0.455
22/01/2015 03:30	0.453
22/01/2015 03:45	0.451
22/01/2015 04:00	0.45
22/01/2015 04:15	0.448
22/01/2015 04:30	0.447
22/01/2015 04:45	0.445
22/01/2015 05:00	0.444
22/01/2015 05:15	0.442
22/01/2015 05:30	0.441
22/01/2015 05:45	0.439
22/01/2015 06:00	0.438
22/01/2015 06:15	0.437
22/01/2015 06:30	0.436
22/01/2015 06:45	0.435
22/01/2015 07:00	0.434
22/01/2015 07:15	0.433
22/01/2015 07:30	0.432
22/01/2015 07:45	0.431
22/01/2015 08:00	0.43
22/01/2015 08:15	0.429
22/01/2015 08:30	0.428
22/01/2015 08:45	0.427
22/01/2015 09:00	0.427
22/01/2015 09:15	0.427
22/01/2015 09:30	0.427
22/01/2015 09:45	0.427
22/01/2015 10:00	0.427
22/01/2015 10:15	0.428
22/01/2015 10:30	0.428
22/01/2015 10:45	0.429
22/01/2015 11:00	0.43
22/01/2015 11:15	0.43
22/01/2015 11:30	0.431
22/01/2015 11:45	0.432
22/01/2015 12:00	0.433
22/01/2015 12:15	0.434
22/01/2015 12:30	0.435
22/01/2015 12:45	0.435
22/01/2015 13:00	0.436
22/01/2015 13:15	0.437

Date	Model input Water level (m AOD)
22/01/2015 13:30	0.438
22/01/2015 13:45	0.439
22/01/2015 14:00	0.44
22/01/2015 14:15	0.44
22/01/2015 14:30	0.442
22/01/2015 14:45	0.442
22/01/2015 15:00	0.442
22/01/2015 15:15	0.441
22/01/2015 15:30	0.44
22/01/2015 15:45	0.439
22/01/2015 16:00	0.437
22/01/2015 16:15	0.436
22/01/2015 16:30	0.435
22/01/2015 16:45	0.433
22/01/2015 17:00	0.432
22/01/2015 17:15	0.43
22/01/2015 17:30	0.429
22/01/2015 17:45	0.428
22/01/2015 18:00	0.427
22/01/2015 18:15	0.426
22/01/2015 18:30	0.425
22/01/2015 18:45	0.424
22/01/2015 19:00	0.423
22/01/2015 19:15	0.422
22/01/2015 19:30	0.421
22/01/2015 19:45	0.42
22/01/2015 20:00	0.419
22/01/2015 20:15	0.419
22/01/2015 20:30	0.418
22/01/2015 20:45	0.418
22/01/2015 21:00	0.418
22/01/2015 21:15	0.418
22/01/2015 21:30	0.418
22/01/2015 21:45	0.419
22/01/2015 22:00	0.419
22/01/2015 22:15	0.42
22/01/2015 22:30	0.421
22/01/2015 22:45	0.421
22/01/2015 23:00	0.422
22/01/2015 23:15	0.423
22/01/2015 23:30	0.424
22/01/2015 23:45	0.424
23/01/2015 00:00	0.425
23/01/2015 00:15	0.426
23/01/2015 00:30	0.427
23/01/2015 00:45	0.428
23/01/2015 01:00	0.429
23/01/2015 01:15	0.43
23/01/2015 01:30	0.431
23/01/2015 01:45	0.432
23/01/2015 02:00	0.432
23/01/2015 02:15	0.433
23/01/2015 02:30	0.434
23/01/2015 02:45	0.435
23/01/2015 03:00	0.435
23/01/2015 03:15	0.435
23/01/2015 03:30	0.434
23/01/2015 03:45	0.433
23/01/2015 04:00	0.432
23/01/2015 04:15	0.431

Date	Model input Water level (m AOD)
23/01/2015 04:30	0.429
23/01/2015 04:45	0.428
23/01/2015 05:00	0.426
23/01/2015 05:15	0.425
23/01/2015 05:30	0.424
23/01/2015 05:45	0.422
23/01/2015 06:00	0.421
23/01/2015 06:15	0.42
23/01/2015 06:30	0.418
23/01/2015 06:45	0.417
23/01/2015 07:00	0.416
23/01/2015 07:15	0.415
23/01/2015 07:30	0.414
23/01/2015 07:45	0.413
23/01/2015 08:00	0.412
23/01/2015 08:15	0.412
23/01/2015 08:30	0.411
23/01/2015 08:45	0.41
23/01/2015 09:00	0.409
23/01/2015 09:15	0.408
23/01/2015 09:30	0.407
23/01/2015 09:45	0.407
23/01/2015 10:00	0.406
23/01/2015 10:15	0.405
23/01/2015 10:30	0.405
23/01/2015 10:45	0.405
23/01/2015 11:00	0.405
23/01/2015 11:15	0.406
23/01/2015 11:30	0.406
23/01/2015 11:45	0.406
23/01/2015 12:00	0.407
23/01/2015 12:15	0.408
23/01/2015 12:30	0.409
23/01/2015 12:45	0.409
23/01/2015 13:00	0.41
23/01/2015 13:15	0.41
23/01/2015 13:30	0.411
23/01/2015 13:45	0.413
23/01/2015 14:00	0.413
23/01/2015 14:15	0.414
23/01/2015 14:30	0.414
23/01/2015 14:45	0.416
23/01/2015 15:00	0.417
23/01/2015 15:15	0.417
23/01/2015 15:30	0.417
23/01/2015 15:45	0.417
23/01/2015 16:00	0.416
23/01/2015 16:15	0.416
23/01/2015 16:30	0.415
23/01/2015 16:45	0.414
23/01/2015 17:00	0.413
23/01/2015 17:15	0.412
23/01/2015 17:30	0.411
23/01/2015 17:45	0.41
23/01/2015 18:00	0.409
23/01/2015 18:15	0.408
23/01/2015 18:30	0.407
23/01/2015 18:45	0.407
23/01/2015 19:00	0.405
23/01/2015 19:15	0.405

Date	Model input Water level (m AOD)
23/01/2015 19:30	0.403
23/01/2015 19:45	0.403
23/01/2015 20:00	0.403
23/01/2015 20:15	0.402
23/01/2015 20:30	0.402
23/01/2015 20:45	0.4
23/01/2015 21:00	0.4
23/01/2015 21:15	0.4
23/01/2015 21:30	0.398
23/01/2015 21:45	0.399
23/01/2015 22:00	0.398
23/01/2015 22:15	0.397
23/01/2015 22:30	0.397
23/01/2015 22:45	0.398
23/01/2015 23:00	0.399
23/01/2015 23:15	0.399
23/01/2015 23:30	0.4
23/01/2015 23:45	0.4
24/01/2015 00:00	0.401
24/01/2015 00:15	0.402
24/01/2015 00:30	0.402
24/01/2015 00:45	0.404
24/01/2015 01:00	0.406
24/01/2015 01:15	0.407
24/01/2015 01:30	0.409
24/01/2015 01:45	0.411
24/01/2015 02:00	0.412
24/01/2015 02:15	0.414
24/01/2015 02:30	0.415
24/01/2015 02:45	0.417
24/01/2015 03:00	0.418
24/01/2015 03:15	0.419
24/01/2015 03:30	0.421
24/01/2015 03:45	0.421
24/01/2015 04:00	0.422
24/01/2015 04:15	0.422
24/01/2015 04:30	0.422
24/01/2015 04:45	0.422
24/01/2015 05:00	0.421
24/01/2015 05:15	0.421
24/01/2015 05:30	0.421
24/01/2015 05:45	0.421
24/01/2015 06:00	0.42
24/01/2015 06:15	0.42
24/01/2015 06:30	0.42
24/01/2015 06:45	0.42
24/01/2015 07:00	0.42
24/01/2015 07:15	0.42
24/01/2015 07:30	0.42
24/01/2015 07:45	0.419
24/01/2015 08:00	0.419
24/01/2015 08:15	0.419
24/01/2015 08:30	0.419
24/01/2015 08:45	0.419
24/01/2015 09:00	0.42
24/01/2015 09:15	0.421
24/01/2015 09:30	0.421
24/01/2015 09:45	0.422
24/01/2015 10:00	0.423
24/01/2015 10:15	0.424

Date	Model input Water level (m AOD)
24/01/2015 10:30	0.424
24/01/2015 10:45	0.426
24/01/2015 11:00	0.426
24/01/2015 11:15	0.427
24/01/2015 11:30	0.429
24/01/2015 11:45	0.43
24/01/2015 12:00	0.43
24/01/2015 12:15	0.432
24/01/2015 12:30	0.434
24/01/2015 12:45	0.435
24/01/2015 13:00	0.436
24/01/2015 13:15	0.436
24/01/2015 13:30	0.438
24/01/2015 13:45	0.439
24/01/2015 14:00	0.44
24/01/2015 14:15	0.441
24/01/2015 14:30	0.441
24/01/2015 14:45	0.443
24/01/2015 15:00	0.444
24/01/2015 15:15	0.445
24/01/2015 15:30	0.446
24/01/2015 15:45	0.447
24/01/2015 16:00	0.448
24/01/2015 16:15	0.448
24/01/2015 16:30	0.45
24/01/2015 16:45	0.45
24/01/2015 17:00	0.451
24/01/2015 17:15	0.452
24/01/2015 17:30	0.453
24/01/2015 17:45	0.453
24/01/2015 18:00	0.453
24/01/2015 18:15	0.452
24/01/2015 18:30	0.452
24/01/2015 18:45	0.451
24/01/2015 19:00	0.45
24/01/2015 19:15	0.449
24/01/2015 19:30	0.448
24/01/2015 19:45	0.447
24/01/2015 20:00	0.446
24/01/2015 20:15	0.445
24/01/2015 20:30	0.444
24/01/2015 20:45	0.443
24/01/2015 21:00	0.442
24/01/2015 21:15	0.442
24/01/2015 21:30	0.442
24/01/2015 21:45	0.442
24/01/2015 22:00	0.443
24/01/2015 22:15	0.444
24/01/2015 22:30	0.445
24/01/2015 22:45	0.446
24/01/2015 23:00	0.447
24/01/2015 23:15	0.448
24/01/2015 23:30	0.449
24/01/2015 23:45	0.45
25/01/2015 00:00	0.451
25/01/2015 00:15	0.453
25/01/2015 00:30	0.453
25/01/2015 00:45	0.454
25/01/2015 01:00	0.456
25/01/2015 01:15	0.456

Date	Model input Water level (m AOD)
25/01/2015 01:30	0.457
25/01/2015 01:45	0.458
25/01/2015 02:00	0.459
25/01/2015 02:15	0.46
25/01/2015 02:30	0.461
25/01/2015 02:45	0.462
25/01/2015 03:00	0.462
25/01/2015 03:15	0.463
25/01/2015 03:30	0.464
25/01/2015 03:45	0.465
25/01/2015 04:00	0.465
25/01/2015 04:15	0.466
25/01/2015 04:30	0.466
25/01/2015 04:45	0.467
25/01/2015 05:00	0.467
25/01/2015 05:15	0.467
25/01/2015 05:30	0.466
25/01/2015 05:45	0.465
25/01/2015 06:00	0.463
25/01/2015 06:15	0.461
25/01/2015 06:30	0.46
25/01/2015 06:45	0.458
25/01/2015 07:00	0.456
25/01/2015 07:15	0.454
25/01/2015 07:30	0.453
25/01/2015 07:45	0.451
25/01/2015 08:00	0.449
25/01/2015 08:15	0.448
25/01/2015 08:30	0.446
25/01/2015 08:45	0.444
25/01/2015 09:00	0.443
25/01/2015 09:15	0.442
25/01/2015 09:30	0.44
25/01/2015 09:45	0.439
25/01/2015 10:00	0.438
25/01/2015 10:15	0.437
25/01/2015 10:30	0.436
25/01/2015 10:45	0.435
25/01/2015 11:00	0.434
25/01/2015 11:15	0.433
25/01/2015 11:30	0.432
25/01/2015 11:45	0.431
25/01/2015 12:00	0.43
25/01/2015 12:15	0.43
25/01/2015 12:30	0.43
25/01/2015 12:45	0.43
25/01/2015 13:00	0.43
25/01/2015 13:15	0.431
25/01/2015 13:30	0.431
25/01/2015 13:45	0.433
25/01/2015 14:00	0.433
25/01/2015 14:15	0.435
25/01/2015 14:30	0.436
25/01/2015 14:45	0.437
25/01/2015 15:00	0.439
25/01/2015 15:15	0.44
25/01/2015 15:30	0.441
25/01/2015 15:45	0.442
25/01/2015 16:00	0.443
25/01/2015 16:15	0.444

Date	Model input Water level (m AOD)
25/01/2015 16:30	0.445
25/01/2015 16:45	0.446
25/01/2015 17:00	0.446
25/01/2015 17:15	0.445
25/01/2015 17:30	0.444
25/01/2015 17:45	0.443
25/01/2015 18:00	0.442
25/01/2015 18:15	0.44
25/01/2015 18:30	0.439
25/01/2015 18:45	0.437
25/01/2015 19:00	0.436
25/01/2015 19:15	0.434
25/01/2015 19:30	0.433
25/01/2015 19:45	0.432
25/01/2015 20:00	0.43
25/01/2015 20:15	0.429
25/01/2015 20:30	0.428
25/01/2015 20:45	0.427
25/01/2015 21:00	0.426
25/01/2015 21:15	0.425
25/01/2015 21:30	0.424
25/01/2015 21:45	0.423
25/01/2015 22:00	0.422
25/01/2015 22:15	0.421
25/01/2015 22:30	0.421
25/01/2015 22:45	0.42
25/01/2015 23:00	0.42
25/01/2015 23:15	0.42
25/01/2015 23:30	0.42
25/01/2015 23:45	0.42
26/01/2015 00:00	0.42
26/01/2015 00:15	0.421
26/01/2015 00:30	0.422
26/01/2015 00:45	0.422
26/01/2015 01:00	0.424
26/01/2015 01:15	0.425
26/01/2015 01:30	0.426
26/01/2015 01:45	0.427
26/01/2015 02:00	0.428
26/01/2015 02:15	0.429
26/01/2015 02:30	0.43
26/01/2015 02:45	0.431
26/01/2015 03:00	0.432
26/01/2015 03:15	0.433
26/01/2015 03:30	0.434
26/01/2015 03:45	0.436
26/01/2015 04:00	0.437
26/01/2015 04:15	0.437
26/01/2015 04:30	0.438
26/01/2015 04:45	0.44
26/01/2015 05:00	0.44
26/01/2015 05:15	0.441
26/01/2015 05:30	0.442
26/01/2015 05:45	0.442
26/01/2015 06:00	0.441
26/01/2015 06:15	0.44
26/01/2015 06:30	0.438
26/01/2015 06:45	0.437
26/01/2015 07:00	0.435
26/01/2015 07:15	0.434

Date	Model input Water level (m AOD)
26/01/2015 07:30	0.432
26/01/2015 07:45	0.431
26/01/2015 08:00	0.429
26/01/2015 08:15	0.427
26/01/2015 08:30	0.426
26/01/2015 08:45	0.424
26/01/2015 09:00	0.423
26/01/2015 09:15	0.422
26/01/2015 09:30	0.42
26/01/2015 09:45	0.419
26/01/2015 10:00	0.418
26/01/2015 10:15	0.417
26/01/2015 10:30	0.417
26/01/2015 10:45	0.415
26/01/2015 11:00	0.414
26/01/2015 11:15	0.413
26/01/2015 11:30	0.412
26/01/2015 11:45	0.412
26/01/2015 12:00	0.411
26/01/2015 12:15	0.412
26/01/2015 12:30	0.412
26/01/2015 12:45	0.413
26/01/2015 13:00	0.414
26/01/2015 13:15	0.415
26/01/2015 13:30	0.417
26/01/2015 13:45	0.418
26/01/2015 14:00	0.418
26/01/2015 14:15	0.419
26/01/2015 14:30	0.42
26/01/2015 14:45	0.422
26/01/2015 15:00	0.422
26/01/2015 15:15	0.424
26/01/2015 15:30	0.425
26/01/2015 15:45	0.426
26/01/2015 16:00	0.426
26/01/2015 16:15	0.427
26/01/2015 16:30	0.428
26/01/2015 16:45	0.429
26/01/2015 17:00	0.431
26/01/2015 17:15	0.431
26/01/2015 17:30	0.432
26/01/2015 17:45	0.433
26/01/2015 18:00	0.433
26/01/2015 18:15	0.434
26/01/2015 18:30	0.434
26/01/2015 18:45	0.436
26/01/2015 19:00	0.436
26/01/2015 19:15	0.436
26/01/2015 19:30	0.435
26/01/2015 19:45	0.434
26/01/2015 20:00	0.433
26/01/2015 20:15	0.431
26/01/2015 20:30	0.43
26/01/2015 20:45	0.428
26/01/2015 21:00	0.426
26/01/2015 21:15	0.424
26/01/2015 21:30	0.423
26/01/2015 21:45	0.421
26/01/2015 22:00	0.42
26/01/2015 22:15	0.418

Date	Model input Water level (m AOD)
26/01/2015 22:30	0.417
26/01/2015 22:45	0.417
26/01/2015 23:00	0.418
26/01/2015 23:15	0.419
26/01/2015 23:30	0.42
26/01/2015 23:45	0.421
27/01/2015 00:00	0.423
27/01/2015 00:15	0.424
27/01/2015 00:30	0.425
27/01/2015 00:45	0.426
27/01/2015 01:00	0.427
27/01/2015 01:15	0.428
27/01/2015 01:30	0.43
27/01/2015 01:45	0.431
27/01/2015 02:00	0.432
27/01/2015 02:15	0.433
27/01/2015 02:30	0.433
27/01/2015 02:45	0.435
27/01/2015 03:00	0.435
27/01/2015 03:15	0.436
27/01/2015 03:30	0.436
27/01/2015 03:45	0.438
27/01/2015 04:00	0.438
27/01/2015 04:15	0.439
27/01/2015 04:30	0.44
27/01/2015 04:45	0.44
27/01/2015 05:00	0.441
27/01/2015 05:15	0.442
27/01/2015 05:30	0.442
27/01/2015 05:45	0.443
27/01/2015 06:00	0.444
27/01/2015 06:15	0.445
27/01/2015 06:30	0.445
27/01/2015 06:45	0.446
27/01/2015 07:00	0.446
27/01/2015 07:15	0.444
27/01/2015 07:30	0.442
27/01/2015 07:45	0.44
27/01/2015 08:00	0.439
27/01/2015 08:15	0.436
27/01/2015 08:30	0.434
27/01/2015 08:45	0.431
27/01/2015 09:00	0.429
27/01/2015 09:15	0.427
27/01/2015 09:30	0.425
27/01/2015 09:45	0.423
27/01/2015 10:00	0.422
27/01/2015 10:15	0.42
27/01/2015 10:30	0.418
27/01/2015 10:45	0.416
27/01/2015 11:00	0.415
27/01/2015 11:15	0.413
27/01/2015 11:30	0.412
27/01/2015 11:45	0.41
27/01/2015 12:00	0.409
27/01/2015 12:15	0.407
27/01/2015 12:30	0.406
27/01/2015 12:45	0.406
27/01/2015 13:00	0.404
27/01/2015 13:15	0.403

Date	Model input Water level (m AOD)
27/01/2015 13:30	0.403
27/01/2015 13:45	0.402
27/01/2015 14:00	0.401
27/01/2015 14:15	0.402
27/01/2015 14:30	0.403
27/01/2015 14:45	0.406
27/01/2015 15:00	0.408
27/01/2015 15:15	0.41
27/01/2015 15:30	0.412
27/01/2015 15:45	0.414
27/01/2015 16:00	0.415
27/01/2015 16:15	0.416
27/01/2015 16:30	0.418
27/01/2015 16:45	0.419
27/01/2015 17:00	0.42
27/01/2015 17:15	0.421
27/01/2015 17:30	0.422
27/01/2015 17:45	0.423
27/01/2015 18:00	0.424
27/01/2015 18:15	0.425
27/01/2015 18:30	0.425
27/01/2015 18:45	0.425
27/01/2015 19:00	0.424
27/01/2015 19:15	0.423
27/01/2015 19:30	0.422
27/01/2015 19:45	0.42
27/01/2015 20:00	0.418
27/01/2015 20:15	0.416
27/01/2015 20:30	0.414
27/01/2015 20:45	0.413
27/01/2015 21:00	0.411
27/01/2015 21:15	0.409
27/01/2015 21:30	0.408
27/01/2015 21:45	0.406
27/01/2015 22:00	0.405
27/01/2015 22:15	0.404
27/01/2015 22:30	0.402
27/01/2015 22:45	0.401
27/01/2015 23:00	0.4
27/01/2015 23:15	0.399
27/01/2015 23:30	0.398
27/01/2015 23:45	0.397
28/01/2015 00:00	0.396
28/01/2015 00:15	0.396
28/01/2015 00:30	0.394
28/01/2015 00:45	0.393
28/01/2015 01:00	0.393
28/01/2015 01:15	0.393
28/01/2015 01:30	0.393
28/01/2015 01:45	0.394
28/01/2015 02:00	0.395
28/01/2015 02:15	0.398
28/01/2015 02:30	0.399
28/01/2015 02:45	0.4
28/01/2015 03:00	0.401
28/01/2015 03:15	0.402
28/01/2015 03:30	0.404
28/01/2015 03:45	0.405
28/01/2015 04:00	0.406
28/01/2015 04:15	0.407

Date	Model input Water level (m AOD)
28/01/2015 04:30	0.408
28/01/2015 04:45	0.41
28/01/2015 05:00	0.411
28/01/2015 05:15	0.412
28/01/2015 05:30	0.412
28/01/2015 05:45	0.414
28/01/2015 06:00	0.414
28/01/2015 06:15	0.416
28/01/2015 06:30	0.417
28/01/2015 06:45	0.417
28/01/2015 07:00	0.418
28/01/2015 07:15	0.417
28/01/2015 07:30	0.417
28/01/2015 07:45	0.416
28/01/2015 08:00	0.412
28/01/2015 08:15	0.412
28/01/2015 08:30	0.411
28/01/2015 08:45	0.408
28/01/2015 09:00	0.407
28/01/2015 09:15	0.405
28/01/2015 09:30	0.403
28/01/2015 09:45	0.403
28/01/2015 10:00	0.401
28/01/2015 10:15	0.4
28/01/2015 10:30	0.398
28/01/2015 10:45	0.397
28/01/2015 11:00	0.396
28/01/2015 11:15	0.395
28/01/2015 11:30	0.394
28/01/2015 11:45	0.393
28/01/2015 12:00	0.393
28/01/2015 12:15	0.392
28/01/2015 12:30	0.391
28/01/2015 12:45	0.389
28/01/2015 13:00	0.39
28/01/2015 13:15	0.389
28/01/2015 13:30	0.389
28/01/2015 13:45	0.388
28/01/2015 14:00	0.388
28/01/2015 14:15	0.387
28/01/2015 14:30	0.386
28/01/2015 14:45	0.384
28/01/2015 15:00	0.383
28/01/2015 15:15	0.382
28/01/2015 15:30	0.382
28/01/2015 15:45	0.383
28/01/2015 16:00	0.382
28/01/2015 16:15	0.382
28/01/2015 16:30	0.384
28/01/2015 16:45	0.384
28/01/2015 17:00	0.385
28/01/2015 17:15	0.386
28/01/2015 17:30	0.387
28/01/2015 17:45	0.388
28/01/2015 18:00	0.389
28/01/2015 18:15	0.39
28/01/2015 18:30	0.391
28/01/2015 18:45	0.391
28/01/2015 19:00	0.393
28/01/2015 19:15	0.394

Date	Model input Water level (m AOD)
28/01/2015 19:30	0.395
28/01/2015 19:45	0.396
28/01/2015 20:00	0.398
28/01/2015 20:15	0.399
28/01/2015 20:30	0.4
28/01/2015 20:45	0.401
28/01/2015 21:00	0.402
28/01/2015 21:15	0.403
28/01/2015 21:30	0.404
28/01/2015 21:45	0.407
28/01/2015 22:00	0.407
28/01/2015 22:15	0.408
28/01/2015 22:30	0.408
28/01/2015 22:45	0.409
28/01/2015 23:00	0.41
28/01/2015 23:15	0.411
28/01/2015 23:30	0.412
28/01/2015 23:45	0.412
29/01/2015 00:00	0.412
29/01/2015 00:15	0.412
29/01/2015 00:30	0.414
29/01/2015 00:45	0.414
29/01/2015 01:00	0.416
29/01/2015 01:15	0.416
29/01/2015 01:30	0.417
29/01/2015 01:45	0.418
29/01/2015 02:00	0.42
29/01/2015 02:15	0.419
29/01/2015 02:30	0.42
29/01/2015 02:45	0.421
29/01/2015 03:00	0.423
29/01/2015 03:15	0.423
29/01/2015 03:30	0.425
29/01/2015 03:45	0.425
29/01/2015 04:00	0.426
29/01/2015 04:15	0.428
29/01/2015 04:30	0.428
29/01/2015 04:45	0.427
29/01/2015 05:00	0.43
29/01/2015 05:15	0.431
29/01/2015 05:30	0.431
29/01/2015 05:45	0.432
29/01/2015 06:00	0.433
29/01/2015 06:15	0.434
29/01/2015 06:30	0.435
29/01/2015 06:45	0.435
29/01/2015 07:00	0.436
29/01/2015 07:15	0.438
29/01/2015 07:30	0.438
29/01/2015 07:45	0.438
29/01/2015 08:00	0.439
29/01/2015 08:15	0.44
29/01/2015 08:30	0.441
29/01/2015 08:45	0.442
29/01/2015 09:00	0.442
29/01/2015 09:15	0.443
29/01/2015 09:30	0.444
29/01/2015 09:45	0.444
29/01/2015 10:00	0.443
29/01/2015 10:15	0.443

Date	Model input Water level (m AOD)
29/01/2015 10:30	0.442
29/01/2015 10:45	0.439
29/01/2015 11:00	0.438
29/01/2015 11:15	0.435
29/01/2015 11:30	0.433
29/01/2015 11:45	0.431
29/01/2015 12:00	0.428
29/01/2015 12:15	0.426
29/01/2015 12:30	0.424
29/01/2015 12:45	0.423
29/01/2015 13:00	0.42
29/01/2015 13:15	0.418
29/01/2015 13:30	0.416
29/01/2015 13:45	0.414
29/01/2015 14:00	0.413
29/01/2015 14:15	0.41
29/01/2015 14:30	0.409
29/01/2015 14:45	0.408
29/01/2015 15:00	0.408
29/01/2015 15:15	0.408
29/01/2015 15:30	0.409
29/01/2015 15:45	0.411
29/01/2015 16:00	0.412
29/01/2015 16:15	0.414
29/01/2015 16:30	0.416
29/01/2015 16:45	0.417
29/01/2015 17:00	0.419
29/01/2015 17:15	0.421
29/01/2015 17:30	0.422
29/01/2015 17:45	0.424
29/01/2015 18:00	0.425
29/01/2015 18:15	0.426
29/01/2015 18:30	0.427
29/01/2015 18:45	0.429
29/01/2015 19:00	0.43
29/01/2015 19:15	0.431
29/01/2015 19:30	0.432
29/01/2015 19:45	0.433
29/01/2015 20:00	0.434
29/01/2015 20:15	0.435
29/01/2015 20:30	0.436
29/01/2015 20:45	0.437
29/01/2015 21:00	0.438
29/01/2015 21:15	0.439
29/01/2015 21:30	0.44
29/01/2015 21:45	0.44
29/01/2015 22:00	0.441
29/01/2015 22:15	0.441
29/01/2015 22:30	0.44
29/01/2015 22:45	0.439
29/01/2015 23:00	0.437
29/01/2015 23:15	0.435
29/01/2015 23:30	0.433
29/01/2015 23:45	0.431
30/01/2015 00:00	0.429
30/01/2015 00:15	0.426
30/01/2015 00:30	0.425
30/01/2015 00:45	0.422
30/01/2015 01:00	0.42
30/01/2015 01:15	0.418

Date	Model input Water level (m AOD)
30/01/2015 01:30	0.416
30/01/2015 01:45	0.414
30/01/2015 02:00	0.413
30/01/2015 02:15	0.411
30/01/2015 02:30	0.41
30/01/2015 02:45	0.409
30/01/2015 03:00	0.408
30/01/2015 03:15	0.409
30/01/2015 03:30	0.409
30/01/2015 03:45	0.411
30/01/2015 04:00	0.412
30/01/2015 04:15	0.414
30/01/2015 04:30	0.415
30/01/2015 04:45	0.417
30/01/2015 05:00	0.419
30/01/2015 05:15	0.42
30/01/2015 05:30	0.422
30/01/2015 05:45	0.423
30/01/2015 06:00	0.425
30/01/2015 06:15	0.426
30/01/2015 06:30	0.427
30/01/2015 06:45	0.428
30/01/2015 07:00	0.43
30/01/2015 07:15	0.431
30/01/2015 07:30	0.432
30/01/2015 07:45	0.433
30/01/2015 08:00	0.434
30/01/2015 08:15	0.435
30/01/2015 08:30	0.436
30/01/2015 08:45	0.437
30/01/2015 09:00	0.438
30/01/2015 09:15	0.438
30/01/2015 09:30	0.439
30/01/2015 09:45	0.44
30/01/2015 10:00	0.441
30/01/2015 10:15	0.442
30/01/2015 10:30	0.442
30/01/2015 10:45	0.442
30/01/2015 11:00	0.441
30/01/2015 11:15	0.44
30/01/2015 11:30	0.438
30/01/2015 11:45	0.435
30/01/2015 12:00	0.434
30/01/2015 12:15	0.432
30/01/2015 12:30	0.43
30/01/2015 12:45	0.427
30/01/2015 13:00	0.425
30/01/2015 13:15	0.423
30/01/2015 13:30	0.42
30/01/2015 13:45	0.418
30/01/2015 14:00	0.416
30/01/2015 14:15	0.414
30/01/2015 14:30	0.412
30/01/2015 14:45	0.411
30/01/2015 15:00	0.409
30/01/2015 15:15	0.407
30/01/2015 15:30	0.406
30/01/2015 15:45	0.405
30/01/2015 16:00	0.404
30/01/2015 16:15	0.404

Date	Model input Water level (m AOD)
30/01/2015 16:30	0.405
30/01/2015 16:45	0.406
30/01/2015 17:00	0.407
30/01/2015 17:15	0.409
30/01/2015 17:30	0.41
30/01/2015 17:45	0.412
30/01/2015 18:00	0.414
30/01/2015 18:15	0.415
30/01/2015 18:30	0.417
30/01/2015 18:45	0.418
30/01/2015 19:00	0.42
30/01/2015 19:15	0.421
30/01/2015 19:30	0.423
30/01/2015 19:45	0.424
30/01/2015 20:00	0.425
30/01/2015 20:15	0.426
30/01/2015 20:30	0.427
30/01/2015 20:45	0.428
30/01/2015 21:00	0.429
30/01/2015 21:15	0.43
30/01/2015 21:30	0.431
30/01/2015 21:45	0.432
30/01/2015 22:00	0.433
30/01/2015 22:15	0.434
30/01/2015 22:30	0.434
30/01/2015 22:45	0.435
30/01/2015 23:00	0.436
30/01/2015 23:15	0.435
30/01/2015 23:30	0.435
30/01/2015 23:45	0.433
31/01/2015 00:00	0.431
31/01/2015 00:15	0.429
31/01/2015 00:30	0.427
31/01/2015 00:45	0.425
31/01/2015 01:00	0.422
31/01/2015 01:15	0.42
31/01/2015 01:30	0.418
31/01/2015 01:45	0.415
31/01/2015 02:00	0.413
31/01/2015 02:15	0.411
31/01/2015 02:30	0.409
31/01/2015 02:45	0.407
31/01/2015 03:00	0.406
31/01/2015 03:15	0.404
31/01/2015 03:30	0.402
31/01/2015 03:45	0.401
31/01/2015 04:00	0.399
31/01/2015 04:15	0.398
31/01/2015 04:30	0.397
31/01/2015 04:45	0.396
31/01/2015 05:00	0.396
31/01/2015 05:15	0.396
31/01/2015 05:30	0.397
31/01/2015 05:45	0.398
31/01/2015 06:00	0.4
31/01/2015 06:15	0.401
31/01/2015 06:30	0.403
31/01/2015 06:45	0.404
31/01/2015 07:00	0.405
31/01/2015 07:15	0.407

Date	Model input Water level (m AOD)
31/01/2015 07:30	0.409
31/01/2015 07:45	0.41
31/01/2015 08:00	0.411
31/01/2015 08:15	0.412
31/01/2015 08:30	0.414
31/01/2015 08:45	0.415
31/01/2015 09:00	0.416
31/01/2015 09:15	0.417
31/01/2015 09:30	0.418
31/01/2015 09:45	0.419
31/01/2015 10:00	0.42
31/01/2015 10:15	0.421
31/01/2015 10:30	0.422
31/01/2015 10:45	0.423
31/01/2015 11:00	0.423
31/01/2015 11:15	0.424
31/01/2015 11:30	0.425
31/01/2015 11:45	0.425
31/01/2015 12:00	0.424
31/01/2015 12:15	0.422
31/01/2015 12:30	0.42
31/01/2015 12:45	0.418
31/01/2015 13:00	0.416
31/01/2015 13:15	0.414
31/01/2015 13:30	0.412
31/01/2015 13:45	0.409
31/01/2015 14:00	0.407
31/01/2015 14:15	0.405
31/01/2015 14:30	0.403
31/01/2015 14:45	0.401
31/01/2015 15:00	0.399
31/01/2015 15:15	0.397
31/01/2015 15:30	0.395
31/01/2015 15:45	0.394
31/01/2015 16:00	0.393
31/01/2015 16:15	0.391
31/01/2015 16:30	0.39
31/01/2015 16:45	0.389
31/01/2015 17:00	0.389
31/01/2015 17:15	0.39
31/01/2015 17:30	0.391
31/01/2015 17:45	0.392
31/01/2015 18:00	0.394
31/01/2015 18:15	0.396
31/01/2015 18:30	0.398
31/01/2015 18:45	0.4
31/01/2015 19:00	0.401
31/01/2015 19:15	0.404
31/01/2015 19:30	0.406
31/01/2015 19:45	0.409
31/01/2015 20:00	0.41
31/01/2015 20:15	0.412
31/01/2015 20:30	0.414
31/01/2015 20:45	0.416
31/01/2015 21:00	0.418
31/01/2015 21:15	0.42
31/01/2015 21:30	0.421
31/01/2015 21:45	0.423
31/01/2015 22:00	0.425
31/01/2015 22:15	0.426

Date	Model input Water level (m AOD)
31/01/2015 22:30	0.428
31/01/2015 22:45	0.429
31/01/2015 23:00	0.431
31/01/2015 23:15	0.431
31/01/2015 23:30	0.434
31/01/2015 23:45	0.435
01/02/2015 00:00	0.435
01/02/2015 00:15	0.437
01/02/2015 00:30	0.439
01/02/2015 00:45	0.438
01/02/2015 01:00	0.439
01/02/2015 01:15	0.438
01/02/2015 01:30	0.437
01/02/2015 01:45	0.435
01/02/2015 02:00	0.433
01/02/2015 02:15	0.432
01/02/2015 02:30	0.43
01/02/2015 02:45	0.427
01/02/2015 03:00	0.426
01/02/2015 03:15	0.425
01/02/2015 03:30	0.423
01/02/2015 03:45	0.422
01/02/2015 04:00	0.421
01/02/2015 04:15	0.419
01/02/2015 04:30	0.417
01/02/2015 04:45	0.417
01/02/2015 05:00	0.416
01/02/2015 05:15	0.415
01/02/2015 05:30	0.415
01/02/2015 05:45	0.415
01/02/2015 06:00	0.417
01/02/2015 06:15	0.418
01/02/2015 06:30	0.42
01/02/2015 06:45	0.421
01/02/2015 07:00	0.423
01/02/2015 07:15	0.423
01/02/2015 07:30	0.426
01/02/2015 07:45	0.428
01/02/2015 08:00	0.429
01/02/2015 08:15	0.431
01/02/2015 08:30	0.432
01/02/2015 08:45	0.434
01/02/2015 09:00	0.436
01/02/2015 09:15	0.438
01/02/2015 09:30	0.439
01/02/2015 09:45	0.44
01/02/2015 10:00	0.441
01/02/2015 10:15	0.443
01/02/2015 10:30	0.445
01/02/2015 10:45	0.446
01/02/2015 11:00	0.448
01/02/2015 11:15	0.45
01/02/2015 11:30	0.451
01/02/2015 11:45	0.453
01/02/2015 12:00	0.453
01/02/2015 12:15	0.455
01/02/2015 12:30	0.456
01/02/2015 12:45	0.457
01/02/2015 13:00	0.459
01/02/2015 13:15	0.46

Date	Model input Water level (m AOD)
01/02/2015 13:30	0.46
01/02/2015 13:45	0.461
01/02/2015 14:00	0.46
01/02/2015 14:15	0.461
01/02/2015 14:30	0.458
01/02/2015 14:45	0.458
01/02/2015 15:00	0.456
01/02/2015 15:15	0.455
01/02/2015 15:30	0.454
01/02/2015 15:45	0.453
01/02/2015 16:00	0.452
01/02/2015 16:15	0.453
01/02/2015 16:30	0.451
01/02/2015 16:45	0.451
01/02/2015 17:00	0.452
01/02/2015 17:15	0.453
01/02/2015 17:30	0.456
01/02/2015 17:45	0.457
01/02/2015 18:00	0.459
01/02/2015 18:15	0.462
01/02/2015 18:30	0.464
01/02/2015 18:45	0.466
01/02/2015 19:00	0.468
01/02/2015 19:15	0.47
01/02/2015 19:30	0.472
01/02/2015 19:45	0.474
01/02/2015 20:00	0.476
01/02/2015 20:15	0.477
01/02/2015 20:30	0.479
01/02/2015 20:45	0.481
01/02/2015 21:00	0.482
01/02/2015 21:15	0.484
01/02/2015 21:30	0.485
01/02/2015 21:45	0.487
01/02/2015 22:00	0.489
01/02/2015 22:15	0.49
01/02/2015 22:30	0.491
01/02/2015 22:45	0.493
01/02/2015 23:00	0.494
01/02/2015 23:15	0.496
01/02/2015 23:30	0.497
01/02/2015 23:45	0.499
02/02/2015 00:00	0.501
02/02/2015 00:15	0.502
02/02/2015 00:30	0.504
02/02/2015 00:45	0.505
02/02/2015 01:00	0.507
02/02/2015 01:15	0.509
02/02/2015 01:30	0.511
02/02/2015 01:45	0.513
02/02/2015 02:00	0.513
02/02/2015 02:15	0.514
02/02/2015 02:30	0.514
02/02/2015 02:45	0.514
02/02/2015 03:00	0.513
02/02/2015 03:15	0.513
02/02/2015 03:30	0.512
02/02/2015 03:45	0.511
02/02/2015 04:00	0.51
02/02/2015 04:15	0.51

Date	Model input Water level (m AOD)
02/02/2015 04:30	0.509
02/02/2015 04:45	0.507
02/02/2015 05:00	0.507
02/02/2015 05:15	0.506
02/02/2015 05:30	0.505
02/02/2015 05:45	0.505
02/02/2015 06:00	0.504
02/02/2015 06:15	0.505
02/02/2015 06:30	0.506
02/02/2015 06:45	0.508
02/02/2015 07:00	0.509
02/02/2015 07:15	0.511
02/02/2015 07:30	0.513
02/02/2015 07:45	0.514
02/02/2015 08:00	0.515
02/02/2015 08:15	0.517
02/02/2015 08:30	0.518
02/02/2015 08:45	0.52
02/02/2015 09:00	0.521
02/02/2015 09:15	0.523
02/02/2015 09:30	0.524
02/02/2015 09:45	0.525
02/02/2015 10:00	0.527
02/02/2015 10:15	0.528
02/02/2015 10:30	0.529
02/02/2015 10:45	0.53
02/02/2015 11:00	0.531
02/02/2015 11:15	0.533
02/02/2015 11:30	0.533
02/02/2015 11:45	0.535
02/02/2015 12:00	0.536
02/02/2015 12:15	0.537
02/02/2015 12:30	0.539
02/02/2015 12:45	0.54
02/02/2015 13:00	0.541
02/02/2015 13:15	0.542
02/02/2015 13:30	0.542
02/02/2015 13:45	0.542
02/02/2015 14:00	0.541
02/02/2015 14:15	0.539
02/02/2015 14:30	0.537
02/02/2015 14:45	0.535
02/02/2015 15:00	0.533
02/02/2015 15:15	0.531
02/02/2015 15:30	0.528
02/02/2015 15:45	0.526
02/02/2015 16:00	0.524
02/02/2015 16:15	0.521
02/02/2015 16:30	0.519
02/02/2015 16:45	0.517
02/02/2015 17:00	0.515
02/02/2015 17:15	0.513
02/02/2015 17:30	0.511
02/02/2015 17:45	0.51
02/02/2015 18:00	0.509
02/02/2015 18:15	0.509
02/02/2015 18:30	0.509
02/02/2015 18:45	0.511
02/02/2015 19:00	0.512
02/02/2015 19:15	0.514

Date	Model input Water level (m AOD)
02/02/2015 19:30	0.516
02/02/2015 19:45	0.517
02/02/2015 20:00	0.519
02/02/2015 20:15	0.52
02/02/2015 20:30	0.521
02/02/2015 20:45	0.523
02/02/2015 21:00	0.524
02/02/2015 21:15	0.526
02/02/2015 21:30	0.527
02/02/2015 21:45	0.529
02/02/2015 22:00	0.53
02/02/2015 22:15	0.531
02/02/2015 22:30	0.533
02/02/2015 22:45	0.534
02/02/2015 23:00	0.535
02/02/2015 23:15	0.536
02/02/2015 23:30	0.538
02/02/2015 23:45	0.539
03/02/2015 00:00	0.54
03/02/2015 00:15	0.541
03/02/2015 00:30	0.542
03/02/2015 00:45	0.543
03/02/2015 01:00	0.544
03/02/2015 01:15	0.544
03/02/2015 01:30	0.544
03/02/2015 01:45	0.543
03/02/2015 02:00	0.541
03/02/2015 02:15	0.538
03/02/2015 02:30	0.536
03/02/2015 02:45	0.533
03/02/2015 03:00	0.53
03/02/2015 03:15	0.527
03/02/2015 03:30	0.524
03/02/2015 03:45	0.522
03/02/2015 04:00	0.519
03/02/2015 04:15	0.517
03/02/2015 04:30	0.514
03/02/2015 04:45	0.512
03/02/2015 05:00	0.51
03/02/2015 05:15	0.507
03/02/2015 05:30	0.505
03/02/2015 05:45	0.503
03/02/2015 06:00	0.501
03/02/2015 06:15	0.499
03/02/2015 06:30	0.497
03/02/2015 06:45	0.495
03/02/2015 07:00	0.494
03/02/2015 07:15	0.493
03/02/2015 07:30	0.492
03/02/2015 07:45	0.492
03/02/2015 08:00	0.493
03/02/2015 08:15	0.494
03/02/2015 08:30	0.496
03/02/2015 08:45	0.498
03/02/2015 09:00	0.5
03/02/2015 09:15	0.501
03/02/2015 09:30	0.503
03/02/2015 09:45	0.504
03/02/2015 10:00	0.506
03/02/2015 10:15	0.506

Date	Model input Water level (m AOD)
03/02/2015 10:30	0.508
03/02/2015 10:45	0.509
03/02/2015 11:00	0.51
03/02/2015 11:15	0.511
03/02/2015 11:30	0.512
03/02/2015 11:45	0.514
03/02/2015 12:00	0.514
03/02/2015 12:15	0.516
03/02/2015 12:30	0.517
03/02/2015 12:45	0.519
03/02/2015 13:00	0.519
03/02/2015 13:15	0.52
03/02/2015 13:30	0.52
03/02/2015 13:45	0.519
03/02/2015 14:00	0.518
03/02/2015 14:15	0.516
03/02/2015 14:30	0.514
03/02/2015 14:45	0.511
03/02/2015 15:00	0.509
03/02/2015 15:15	0.506
03/02/2015 15:30	0.503
03/02/2015 15:45	0.501
03/02/2015 16:00	0.499
03/02/2015 16:15	0.496
03/02/2015 16:30	0.493
03/02/2015 16:45	0.491
03/02/2015 17:00	0.489
03/02/2015 17:15	0.487
03/02/2015 17:30	0.485
03/02/2015 17:45	0.483
03/02/2015 18:00	0.481
03/02/2015 18:15	0.479
03/02/2015 18:30	0.478
03/02/2015 18:45	0.477
03/02/2015 19:00	0.475
03/02/2015 19:15	0.474
03/02/2015 19:30	0.474
03/02/2015 19:45	0.475
03/02/2015 20:00	0.477
03/02/2015 20:15	0.478
03/02/2015 20:30	0.48
03/02/2015 20:45	0.482
03/02/2015 21:00	0.484
03/02/2015 21:15	0.486
03/02/2015 21:30	0.487
03/02/2015 21:45	0.489
03/02/2015 22:00	0.49
03/02/2015 22:15	0.491
03/02/2015 22:30	0.493
03/02/2015 22:45	0.493
03/02/2015 23:00	0.494
03/02/2015 23:15	0.496
03/02/2015 23:30	0.496
03/02/2015 23:45	0.497
04/02/2015 00:00	0.498
04/02/2015 00:15	0.499
04/02/2015 00:30	0.5
04/02/2015 00:45	0.501
04/02/2015 01:00	0.502
04/02/2015 01:15	0.503

Date	Model input Water level (m AOD)
04/02/2015 01:30	0.504
04/02/2015 01:45	0.503
04/02/2015 02:00	0.502
04/02/2015 02:15	0.501
04/02/2015 02:30	0.499
04/02/2015 02:45	0.496
04/02/2015 03:00	0.494
04/02/2015 03:15	0.491
04/02/2015 03:30	0.489
04/02/2015 03:45	0.486
04/02/2015 04:00	0.484
04/02/2015 04:15	0.482
04/02/2015 04:30	0.48
04/02/2015 04:45	0.477
04/02/2015 05:00	0.475
04/02/2015 05:15	0.473
04/02/2015 05:30	0.471
04/02/2015 05:45	0.47
04/02/2015 06:00	0.468
04/02/2015 06:15	0.466
04/02/2015 06:30	0.464
04/02/2015 06:45	0.462
04/02/2015 07:00	0.461
04/02/2015 07:15	0.459
04/02/2015 07:30	0.458
04/02/2015 07:45	0.456
04/02/2015 08:00	0.455
04/02/2015 08:15	0.454
04/02/2015 08:30	0.453
04/02/2015 08:45	0.453
04/02/2015 09:00	0.454
04/02/2015 09:15	0.455
04/02/2015 09:30	0.456
04/02/2015 09:45	0.459
04/02/2015 10:00	0.46
04/02/2015 10:15	0.462
04/02/2015 10:30	0.464
04/02/2015 10:45	0.466
04/02/2015 11:00	0.467
04/02/2015 11:15	0.469
04/02/2015 11:30	0.47
04/02/2015 11:45	0.471
04/02/2015 12:00	0.472
04/02/2015 12:15	0.474
04/02/2015 12:30	0.474
04/02/2015 12:45	0.475
04/02/2015 13:00	0.476
04/02/2015 13:15	0.477
04/02/2015 13:30	0.478
04/02/2015 13:45	0.478
04/02/2015 14:00	0.48
04/02/2015 14:15	0.479
04/02/2015 14:30	0.478
04/02/2015 14:45	0.476
04/02/2015 15:00	0.475
04/02/2015 15:15	0.473
04/02/2015 15:30	0.47
04/02/2015 15:45	0.469
04/02/2015 16:00	0.466
04/02/2015 16:15	0.463

Date	Model input Water level (m AOD)
04/02/2015 16:30	0.461
04/02/2015 16:45	0.459
04/02/2015 17:00	0.457
04/02/2015 17:15	0.455
04/02/2015 17:30	0.453
04/02/2015 17:45	0.451
04/02/2015 18:00	0.45
04/02/2015 18:15	0.448
04/02/2015 18:30	0.446
04/02/2015 18:45	0.444
04/02/2015 19:00	0.443
04/02/2015 19:15	0.441
04/02/2015 19:30	0.44
04/02/2015 19:45	0.44
04/02/2015 20:00	0.44
04/02/2015 20:15	0.44
04/02/2015 20:30	0.442
04/02/2015 20:45	0.444
04/02/2015 21:00	0.445
04/02/2015 21:15	0.447
04/02/2015 21:30	0.449
04/02/2015 21:45	0.451
04/02/2015 22:00	0.452
04/02/2015 22:15	0.454
04/02/2015 22:30	0.455
04/02/2015 22:45	0.457
04/02/2015 23:00	0.458
04/02/2015 23:15	0.459
04/02/2015 23:30	0.46
04/02/2015 23:45	0.461
05/02/2015 00:00	0.462
05/02/2015 00:15	0.463
05/02/2015 00:30	0.464
05/02/2015 00:45	0.465
05/02/2015 01:00	0.465
05/02/2015 01:15	0.466
05/02/2015 01:30	0.467
05/02/2015 01:45	0.468
05/02/2015 02:00	0.469
05/02/2015 02:15	0.469
05/02/2015 02:30	0.468
05/02/2015 02:45	0.467
05/02/2015 03:00	0.465
05/02/2015 03:15	0.463
05/02/2015 03:30	0.461
05/02/2015 03:45	0.458
05/02/2015 04:00	0.456
05/02/2015 04:15	0.454
05/02/2015 04:30	0.452
05/02/2015 04:45	0.449
05/02/2015 05:00	0.447
05/02/2015 05:15	0.445
05/02/2015 05:30	0.443
05/02/2015 05:45	0.441
05/02/2015 06:00	0.44
05/02/2015 06:15	0.438
05/02/2015 06:30	0.436
05/02/2015 06:45	0.434
05/02/2015 07:00	0.433
05/02/2015 07:15	0.431

Date	Model input Water level (m AOD)
05/02/2015 07:30	0.43
05/02/2015 07:45	0.428
05/02/2015 08:00	0.427
05/02/2015 08:15	0.425
05/02/2015 08:30	0.424
05/02/2015 08:45	0.423
05/02/2015 09:00	0.422
05/02/2015 09:15	0.422
05/02/2015 09:30	0.423
05/02/2015 09:45	0.425
05/02/2015 10:00	0.426
05/02/2015 10:15	0.428
05/02/2015 10:30	0.43
05/02/2015 10:45	0.432
05/02/2015 11:00	0.434
05/02/2015 11:15	0.435
05/02/2015 11:30	0.437
05/02/2015 11:45	0.438
05/02/2015 12:00	0.439
05/02/2015 12:15	0.44
05/02/2015 12:30	0.442
05/02/2015 12:45	0.442
05/02/2015 13:00	0.444
05/02/2015 13:15	0.444
05/02/2015 13:30	0.446
05/02/2015 13:45	0.446
05/02/2015 14:00	0.447
05/02/2015 14:15	0.448
05/02/2015 14:30	0.448
05/02/2015 14:45	0.448
05/02/2015 15:00	0.446
05/02/2015 15:15	0.445
05/02/2015 15:30	0.443
05/02/2015 15:45	0.441
05/02/2015 16:00	0.439
05/02/2015 16:15	0.436
05/02/2015 16:30	0.434
05/02/2015 16:45	0.431
05/02/2015 17:00	0.43
05/02/2015 17:15	0.428
05/02/2015 17:30	0.426
05/02/2015 17:45	0.424
05/02/2015 18:00	0.422
05/02/2015 18:15	0.421
05/02/2015 18:30	0.419
05/02/2015 18:45	0.418
05/02/2015 19:00	0.416
05/02/2015 19:15	0.414
05/02/2015 19:30	0.413
05/02/2015 19:45	0.413
05/02/2015 20:00	0.411
05/02/2015 20:15	0.41
05/02/2015 20:30	0.409
05/02/2015 20:45	0.409
05/02/2015 21:00	0.409
05/02/2015 21:15	0.41
05/02/2015 21:30	0.412
05/02/2015 21:45	0.412
05/02/2015 22:00	0.413
05/02/2015 22:15	0.415

Date	Model input Water level (m AOD)
05/02/2015 22:30	0.416
05/02/2015 22:45	0.418
05/02/2015 23:00	0.419
05/02/2015 23:15	0.421
05/02/2015 23:30	0.422
05/02/2015 23:45	0.424
06/02/2015 00:00	0.425
06/02/2015 00:15	0.427
06/02/2015 00:30	0.428
06/02/2015 00:45	0.428
06/02/2015 01:00	0.43
06/02/2015 01:15	0.431
06/02/2015 01:30	0.432
06/02/2015 01:45	0.433
06/02/2015 02:00	0.434
06/02/2015 02:15	0.434
06/02/2015 02:30	0.436
06/02/2015 02:45	0.436
06/02/2015 03:00	0.435
06/02/2015 03:15	0.434
06/02/2015 03:30	0.432
06/02/2015 03:45	0.43
06/02/2015 04:00	0.427
06/02/2015 04:15	0.426
06/02/2015 04:30	0.423
06/02/2015 04:45	0.421
06/02/2015 05:00	0.419
06/02/2015 05:15	0.417
06/02/2015 05:30	0.415
06/02/2015 05:45	0.413
06/02/2015 06:00	0.411
06/02/2015 06:15	0.41
06/02/2015 06:30	0.408
06/02/2015 06:45	0.406
06/02/2015 07:00	0.404
06/02/2015 07:15	0.404
06/02/2015 07:30	0.402
06/02/2015 07:45	0.4
06/02/2015 08:00	0.399
06/02/2015 08:15	0.398
06/02/2015 08:30	0.396
06/02/2015 08:45	0.395
06/02/2015 09:00	0.395
06/02/2015 09:15	0.393
06/02/2015 09:30	0.392
06/02/2015 09:45	0.391
06/02/2015 10:00	0.391
06/02/2015 10:15	0.39
06/02/2015 10:30	0.389
06/02/2015 10:45	0.391
06/02/2015 11:00	0.391
06/02/2015 11:15	0.392
06/02/2015 11:30	0.393
06/02/2015 11:45	0.394
06/02/2015 12:00	0.395
06/02/2015 12:15	0.396
06/02/2015 12:30	0.397
06/02/2015 12:45	0.399
06/02/2015 13:00	0.4
06/02/2015 13:15	0.402

Date	Model input Water level (m AOD)
06/02/2015 13:30	0.402
06/02/2015 13:45	0.403
06/02/2015 14:00	0.405
06/02/2015 14:15	0.407
06/02/2015 14:30	0.408
06/02/2015 14:45	0.409
06/02/2015 15:00	0.409
06/02/2015 15:15	0.409
06/02/2015 15:30	0.408
06/02/2015 15:45	0.407
06/02/2015 16:00	0.405
06/02/2015 16:15	0.403
06/02/2015 16:30	0.401
06/02/2015 16:45	0.399
06/02/2015 17:00	0.397
06/02/2015 17:15	0.395
06/02/2015 17:30	0.393
06/02/2015 17:45	0.392
06/02/2015 18:00	0.39
06/02/2015 18:15	0.388
06/02/2015 18:30	0.387
06/02/2015 18:45	0.385
06/02/2015 19:00	0.384
06/02/2015 19:15	0.383
06/02/2015 19:30	0.381
06/02/2015 19:45	0.381
06/02/2015 20:00	0.379
06/02/2015 20:15	0.378
06/02/2015 20:30	0.377
06/02/2015 20:45	0.376
06/02/2015 21:00	0.376
06/02/2015 21:15	0.376
06/02/2015 21:30	0.376
06/02/2015 21:45	0.376
06/02/2015 22:00	0.377
06/02/2015 22:15	0.377
06/02/2015 22:30	0.378
06/02/2015 22:45	0.379
06/02/2015 23:00	0.38
06/02/2015 23:15	0.381
06/02/2015 23:30	0.382
06/02/2015 23:45	0.383
07/02/2015 00:00	0.384
07/02/2015 00:15	0.385
07/02/2015 00:30	0.386
07/02/2015 00:45	0.387
07/02/2015 01:00	0.388
07/02/2015 01:15	0.39
07/02/2015 01:30	0.391
07/02/2015 01:45	0.392
07/02/2015 02:00	0.393
07/02/2015 02:15	0.394
07/02/2015 02:30	0.395
07/02/2015 02:45	0.397
07/02/2015 03:00	0.398
07/02/2015 03:15	0.398
07/02/2015 03:30	0.398
07/02/2015 03:45	0.397
07/02/2015 04:00	0.396
07/02/2015 04:15	0.394

Date	Model input Water level (m AOD)
07/02/2015 04:30	0.392
07/02/2015 04:45	0.39
07/02/2015 05:00	0.388
07/02/2015 05:15	0.387
07/02/2015 05:30	0.385
07/02/2015 05:45	0.383
07/02/2015 06:00	0.381
07/02/2015 06:15	0.38
07/02/2015 06:30	0.378
07/02/2015 06:45	0.377
07/02/2015 07:00	0.375
07/02/2015 07:15	0.374
07/02/2015 07:30	0.373
07/02/2015 07:45	0.371
07/02/2015 08:00	0.37
07/02/2015 08:15	0.369
07/02/2015 08:30	0.368
07/02/2015 08:45	0.367
07/02/2015 09:00	0.366
07/02/2015 09:15	0.365
07/02/2015 09:30	0.364
07/02/2015 09:45	0.363
07/02/2015 10:00	0.362
07/02/2015 10:15	0.361
07/02/2015 10:30	0.362
07/02/2015 10:45	0.362
07/02/2015 11:00	0.364
07/02/2015 11:15	0.365
07/02/2015 11:30	0.366
07/02/2015 11:45	0.368
07/02/2015 12:00	0.369
07/02/2015 12:15	0.37
07/02/2015 12:30	0.371
07/02/2015 12:45	0.373
07/02/2015 13:00	0.374
07/02/2015 13:15	0.375
07/02/2015 13:30	0.376
07/02/2015 13:45	0.377
07/02/2015 14:00	0.378
07/02/2015 14:15	0.379
07/02/2015 14:30	0.381
07/02/2015 14:45	0.381
07/02/2015 15:00	0.383
07/02/2015 15:15	0.384
07/02/2015 15:30	0.384
07/02/2015 15:45	0.385
07/02/2015 16:00	0.384
07/02/2015 16:15	0.383
07/02/2015 16:30	0.382
07/02/2015 16:45	0.38
07/02/2015 17:00	0.379
07/02/2015 17:15	0.377
07/02/2015 17:30	0.375
07/02/2015 17:45	0.374
07/02/2015 18:00	0.372
07/02/2015 18:15	0.37
07/02/2015 18:30	0.368
07/02/2015 18:45	0.367
07/02/2015 19:00	0.365
07/02/2015 19:15	0.364

Date	Model input Water level (m AOD)
07/02/2015 19:30	0.363
07/02/2015 19:45	0.361
07/02/2015 20:00	0.36
07/02/2015 20:15	0.359
07/02/2015 20:30	0.358
07/02/2015 20:45	0.357
07/02/2015 21:00	0.357
07/02/2015 21:15	0.357
07/02/2015 21:30	0.358
07/02/2015 21:45	0.358
07/02/2015 22:00	0.358
07/02/2015 22:15	0.359
07/02/2015 22:30	0.36
07/02/2015 22:45	0.361
07/02/2015 23:00	0.362
07/02/2015 23:15	0.363
07/02/2015 23:30	0.364
07/02/2015 23:45	0.365
08/02/2015 00:00	0.366
08/02/2015 00:15	0.367
08/02/2015 00:30	0.369
08/02/2015 00:45	0.37
08/02/2015 01:00	0.371
08/02/2015 01:15	0.372
08/02/2015 01:30	0.373
08/02/2015 01:45	0.375
08/02/2015 02:00	0.376
08/02/2015 02:15	0.377
08/02/2015 02:30	0.378
08/02/2015 02:45	0.379
08/02/2015 03:00	0.381
08/02/2015 03:15	0.382
08/02/2015 03:30	0.383
08/02/2015 03:45	0.385
08/02/2015 04:00	0.386
08/02/2015 04:15	0.386
08/02/2015 04:30	0.387
08/02/2015 04:45	0.388
08/02/2015 05:00	0.387
08/02/2015 05:15	0.386
08/02/2015 05:30	0.384
08/02/2015 05:45	0.382
08/02/2015 06:00	0.381
08/02/2015 06:15	0.379
08/02/2015 06:30	0.377
08/02/2015 06:45	0.374
08/02/2015 07:00	0.372
08/02/2015 07:15	0.371
08/02/2015 07:30	0.369
08/02/2015 07:45	0.367
08/02/2015 08:00	0.365
08/02/2015 08:15	0.364
08/02/2015 08:30	0.362
08/02/2015 08:45	0.36
08/02/2015 09:00	0.359
08/02/2015 09:15	0.358
08/02/2015 09:30	0.356
08/02/2015 09:45	0.356
08/02/2015 10:00	0.354
08/02/2015 10:15	0.354

Date	Model input Water level (m AOD)
08/02/2015 10:30	0.353
08/02/2015 10:45	0.354
08/02/2015 11:00	0.354
08/02/2015 11:15	0.355
08/02/2015 11:30	0.356
08/02/2015 11:45	0.356
08/02/2015 12:00	0.357
08/02/2015 12:15	0.358
08/02/2015 12:30	0.358
08/02/2015 12:45	0.359
08/02/2015 13:00	0.361
08/02/2015 13:15	0.361
08/02/2015 13:30	0.362
08/02/2015 13:45	0.363
08/02/2015 14:00	0.364
08/02/2015 14:15	0.366
08/02/2015 14:30	0.366
08/02/2015 14:45	0.368
08/02/2015 15:00	0.369
08/02/2015 15:15	0.37
08/02/2015 15:30	0.371
08/02/2015 15:45	0.372
08/02/2015 16:00	0.372
08/02/2015 16:15	0.372
08/02/2015 16:30	0.371
08/02/2015 16:45	0.369
08/02/2015 17:00	0.368
08/02/2015 17:15	0.366
08/02/2015 17:30	0.364
08/02/2015 17:45	0.363
08/02/2015 18:00	0.361
08/02/2015 18:15	0.359
08/02/2015 18:30	0.357
08/02/2015 18:45	0.356
08/02/2015 19:00	0.354
08/02/2015 19:15	0.353
08/02/2015 19:30	0.352
08/02/2015 19:45	0.35
08/02/2015 20:00	0.349
08/02/2015 20:15	0.348
08/02/2015 20:30	0.346
08/02/2015 20:45	0.345
08/02/2015 21:00	0.344
08/02/2015 21:15	0.343
08/02/2015 21:30	0.342
08/02/2015 21:45	0.341
08/02/2015 22:00	0.34
08/02/2015 22:15	0.34
08/02/2015 22:30	0.34
08/02/2015 22:45	0.34
08/02/2015 23:00	0.34
08/02/2015 23:15	0.34
08/02/2015 23:30	0.341
08/02/2015 23:45	0.342
09/02/2015 00:00	0.343
09/02/2015 00:15	0.343
09/02/2015 00:30	0.344
09/02/2015 00:45	0.345
09/02/2015 01:00	0.347
09/02/2015 01:15	0.348

Date	Model input Water level (m AOD)
09/02/2015 01:30	0.349
09/02/2015 01:45	0.35
09/02/2015 02:00	0.351
09/02/2015 02:15	0.352
09/02/2015 02:30	0.354
09/02/2015 02:45	0.355
09/02/2015 03:00	0.356
09/02/2015 03:15	0.357
09/02/2015 03:30	0.359
09/02/2015 03:45	0.36
09/02/2015 04:00	0.361
09/02/2015 04:15	0.362
09/02/2015 04:30	0.363
09/02/2015 04:45	0.362
09/02/2015 05:00	0.362
09/02/2015 05:15	0.361
09/02/2015 05:30	0.359
09/02/2015 05:45	0.358
09/02/2015 06:00	0.356
09/02/2015 06:15	0.354
09/02/2015 06:30	0.353
09/02/2015 06:45	0.351
09/02/2015 07:00	0.349
09/02/2015 07:15	0.347
09/02/2015 07:30	0.346
09/02/2015 07:45	0.344
09/02/2015 08:00	0.343
09/02/2015 08:15	0.341
09/02/2015 08:30	0.341
09/02/2015 08:45	0.339
09/02/2015 09:00	0.339
09/02/2015 09:15	0.338
09/02/2015 09:30	0.337
09/02/2015 09:45	0.336
09/02/2015 10:00	0.335
09/02/2015 10:15	0.334
09/02/2015 10:30	0.333
09/02/2015 10:45	0.332
09/02/2015 11:00	0.332
09/02/2015 11:15	0.332
09/02/2015 11:30	0.331
09/02/2015 11:45	0.332
09/02/2015 12:00	0.333
09/02/2015 12:15	0.334
09/02/2015 12:30	0.335
09/02/2015 12:45	0.337
09/02/2015 13:00	0.338
09/02/2015 13:15	0.339
09/02/2015 13:30	0.34
09/02/2015 13:45	0.341
09/02/2015 14:00	0.342
09/02/2015 14:15	0.343
09/02/2015 14:30	0.344
09/02/2015 14:45	0.345
09/02/2015 15:00	0.346
09/02/2015 15:15	0.346
09/02/2015 15:30	0.347
09/02/2015 15:45	0.349
09/02/2015 16:00	0.35
09/02/2015 16:15	0.351

Date	Model input Water level (m AOD)
09/02/2015 16:30	0.352
09/02/2015 16:45	0.353
09/02/2015 17:00	0.353
09/02/2015 17:15	0.352
09/02/2015 17:30	0.352
09/02/2015 17:45	0.35
09/02/2015 18:00	0.349
09/02/2015 18:15	0.348
09/02/2015 18:30	0.346
09/02/2015 18:45	0.344
09/02/2015 19:00	0.343
09/02/2015 19:15	0.341
09/02/2015 19:30	0.34
09/02/2015 19:45	0.338
09/02/2015 20:00	0.337
09/02/2015 20:15	0.336
09/02/2015 20:30	0.334
09/02/2015 20:45	0.333
09/02/2015 21:00	0.332
09/02/2015 21:15	0.331
09/02/2015 21:30	0.33
09/02/2015 21:45	0.329
09/02/2015 22:00	0.328
09/02/2015 22:15	0.327
09/02/2015 22:30	0.327
09/02/2015 22:45	0.327
09/02/2015 23:00	0.328
09/02/2015 23:15	0.329
09/02/2015 23:30	0.33
09/02/2015 23:45	0.331
10/02/2015 00:00	0.332
10/02/2015 00:15	0.333
10/02/2015 00:30	0.334
10/02/2015 00:45	0.335
10/02/2015 01:00	0.337
10/02/2015 01:15	0.338
10/02/2015 01:30	0.339
10/02/2015 01:45	0.34
10/02/2015 02:00	0.342
10/02/2015 02:15	0.343
10/02/2015 02:30	0.344
10/02/2015 02:45	0.345
10/02/2015 03:00	0.347
10/02/2015 03:15	0.348
10/02/2015 03:30	0.349
10/02/2015 03:45	0.35
10/02/2015 04:00	0.352
10/02/2015 04:15	0.353
10/02/2015 04:30	0.354
10/02/2015 04:45	0.355
10/02/2015 05:00	0.355
10/02/2015 05:15	0.355
10/02/2015 05:30	0.354
10/02/2015 05:45	0.353
10/02/2015 06:00	0.351
10/02/2015 06:15	0.35
10/02/2015 06:30	0.348
10/02/2015 06:45	0.346
10/02/2015 07:00	0.344
10/02/2015 07:15	0.343

Date	Model input Water level (m AOD)
10/02/2015 07:30	0.341
10/02/2015 07:45	0.339
10/02/2015 08:00	0.338
10/02/2015 08:15	0.336
10/02/2015 08:30	0.335
10/02/2015 08:45	0.334
10/02/2015 09:00	0.332
10/02/2015 09:15	0.331
10/02/2015 09:30	0.33
10/02/2015 09:45	0.329
10/02/2015 10:00	0.328
10/02/2015 10:15	0.327
10/02/2015 10:30	0.326
10/02/2015 10:45	0.325
10/02/2015 11:00	0.324
10/02/2015 11:15	0.323
10/02/2015 11:30	0.322
10/02/2015 11:45	0.321
10/02/2015 12:00	0.321
10/02/2015 12:15	0.32
10/02/2015 12:30	0.32
10/02/2015 12:45	0.32
10/02/2015 13:00	0.321
10/02/2015 13:15	0.323
10/02/2015 13:30	0.324
10/02/2015 13:45	0.325
10/02/2015 14:00	0.327
10/02/2015 14:15	0.328
10/02/2015 14:30	0.329
10/02/2015 14:45	0.33
10/02/2015 15:00	0.332
10/02/2015 15:15	0.333
10/02/2015 15:30	0.334
10/02/2015 15:45	0.335
10/02/2015 16:00	0.336
10/02/2015 16:15	0.337
10/02/2015 16:30	0.338
10/02/2015 16:45	0.339
10/02/2015 17:00	0.34
10/02/2015 17:15	0.341
10/02/2015 17:30	0.341
10/02/2015 17:45	0.34
10/02/2015 18:00	0.339
10/02/2015 18:15	0.338
10/02/2015 18:30	0.337
10/02/2015 18:45	0.335
10/02/2015 19:00	0.334
10/02/2015 19:15	0.332
10/02/2015 19:30	0.331
10/02/2015 19:45	0.329
10/02/2015 20:00	0.328
10/02/2015 20:15	0.326
10/02/2015 20:30	0.325
10/02/2015 20:45	0.324
10/02/2015 21:00	0.322
10/02/2015 21:15	0.321
10/02/2015 21:30	0.32
10/02/2015 21:45	0.319
10/02/2015 22:00	0.318
10/02/2015 22:15	0.317

Date	Model input Water level (m AOD)
10/02/2015 22:30	0.316
10/02/2015 22:45	0.315
10/02/2015 23:00	0.314
10/02/2015 23:15	0.314
10/02/2015 23:30	0.313
10/02/2015 23:45	0.313
11/02/2015 00:00	0.313
11/02/2015 00:15	0.314
11/02/2015 00:30	0.316
11/02/2015 00:45	0.318
11/02/2015 01:00	0.32
11/02/2015 01:15	0.321
11/02/2015 01:30	0.323
11/02/2015 01:45	0.324
11/02/2015 02:00	0.325
11/02/2015 02:15	0.327
11/02/2015 02:30	0.328
11/02/2015 02:45	0.329
11/02/2015 03:00	0.33
11/02/2015 03:15	0.331
11/02/2015 03:30	0.333
11/02/2015 03:45	0.334
11/02/2015 04:00	0.335
11/02/2015 04:15	0.337
11/02/2015 04:30	0.338
11/02/2015 04:45	0.339
11/02/2015 05:00	0.34
11/02/2015 05:15	0.341
11/02/2015 05:30	0.341
11/02/2015 05:45	0.341
11/02/2015 06:00	0.34
11/02/2015 06:15	0.339
11/02/2015 06:30	0.337
11/02/2015 06:45	0.336
11/02/2015 07:00	0.334
11/02/2015 07:15	0.332
11/02/2015 07:30	0.331
11/02/2015 07:45	0.329
11/02/2015 08:00	0.328
11/02/2015 08:15	0.326
11/02/2015 08:30	0.325
11/02/2015 08:45	0.323
11/02/2015 09:00	0.322
11/02/2015 09:15	0.321
11/02/2015 09:30	0.319
11/02/2015 09:45	0.318
11/02/2015 10:00	0.317
11/02/2015 10:15	0.316
11/02/2015 10:30	0.315
11/02/2015 10:45	0.314
11/02/2015 11:00	0.313
11/02/2015 11:15	0.312
11/02/2015 11:30	0.312
11/02/2015 11:45	0.311
11/02/2015 12:00	0.31
11/02/2015 12:15	0.31
11/02/2015 12:30	0.309
11/02/2015 12:45	0.309
11/02/2015 13:00	0.309
11/02/2015 13:15	0.309

Date	Model input Water level (m AOD)
11/02/2015 13:30	0.31
11/02/2015 13:45	0.311
11/02/2015 14:00	0.312
11/02/2015 14:15	0.313
11/02/2015 14:30	0.314
11/02/2015 14:45	0.315
11/02/2015 15:00	0.317
11/02/2015 15:15	0.318
11/02/2015 15:30	0.319
11/02/2015 15:45	0.32
11/02/2015 16:00	0.322
11/02/2015 16:15	0.323
11/02/2015 16:30	0.324
11/02/2015 16:45	0.326
11/02/2015 17:00	0.327
11/02/2015 17:15	0.328
11/02/2015 17:30	0.33
11/02/2015 17:45	0.331
11/02/2015 18:00	0.331
11/02/2015 18:15	0.332
11/02/2015 18:30	0.331
11/02/2015 18:45	0.33
11/02/2015 19:00	0.328
11/02/2015 19:15	0.327
11/02/2015 19:30	0.326
11/02/2015 19:45	0.324
11/02/2015 20:00	0.323
11/02/2015 20:15	0.321
11/02/2015 20:30	0.32
11/02/2015 20:45	0.319
11/02/2015 21:00	0.317
11/02/2015 21:15	0.316
11/02/2015 21:30	0.315
11/02/2015 21:45	0.314
11/02/2015 22:00	0.313
11/02/2015 22:15	0.311
11/02/2015 22:30	0.311
11/02/2015 22:45	0.31
11/02/2015 23:00	0.309
11/02/2015 23:15	0.308
11/02/2015 23:30	0.307
11/02/2015 23:45	0.307
12/02/2015 00:00	0.307
12/02/2015 00:15	0.307
12/02/2015 00:30	0.308
12/02/2015 00:45	0.309
12/02/2015 01:00	0.311
12/02/2015 01:15	0.313
12/02/2015 01:30	0.314
12/02/2015 01:45	0.316
12/02/2015 02:00	0.317
12/02/2015 02:15	0.318
12/02/2015 02:30	0.32
12/02/2015 02:45	0.321
12/02/2015 03:00	0.323
12/02/2015 03:15	0.324
12/02/2015 03:30	0.325
12/02/2015 03:45	0.326
12/02/2015 04:00	0.328
12/02/2015 04:15	0.329

Date	Model input Water level (m AOD)
12/02/2015 04:30	0.33
12/02/2015 04:45	0.332
12/02/2015 05:00	0.333
12/02/2015 05:15	0.334
12/02/2015 05:30	0.336
12/02/2015 05:45	0.337
12/02/2015 06:00	0.338
12/02/2015 06:15	0.339
12/02/2015 06:30	0.34
12/02/2015 06:45	0.34
12/02/2015 07:00	0.339
12/02/2015 07:15	0.338
12/02/2015 07:30	0.336
12/02/2015 07:45	0.334
12/02/2015 08:00	0.332
12/02/2015 08:15	0.331
12/02/2015 08:30	0.329
12/02/2015 08:45	0.327
12/02/2015 09:00	0.325
12/02/2015 09:15	0.323
12/02/2015 09:30	0.321
12/02/2015 09:45	0.32
12/02/2015 10:00	0.318
12/02/2015 10:15	0.317
12/02/2015 10:30	0.315
12/02/2015 10:45	0.314
12/02/2015 11:00	0.313
12/02/2015 11:15	0.311
12/02/2015 11:30	0.31
12/02/2015 11:45	0.309
12/02/2015 12:00	0.308
12/02/2015 12:15	0.307
12/02/2015 12:30	0.306
12/02/2015 12:45	0.305
12/02/2015 13:00	0.305
12/02/2015 13:15	0.305
12/02/2015 13:30	0.305
12/02/2015 13:45	0.307
12/02/2015 14:00	0.308
12/02/2015 14:15	0.309
12/02/2015 14:30	0.311
12/02/2015 14:45	0.312
12/02/2015 15:00	0.314
12/02/2015 15:15	0.315
12/02/2015 15:30	0.316
12/02/2015 15:45	0.318
12/02/2015 16:00	0.319
12/02/2015 16:15	0.32
12/02/2015 16:30	0.322
12/02/2015 16:45	0.323
12/02/2015 17:00	0.324
12/02/2015 17:15	0.326
12/02/2015 17:30	0.327
12/02/2015 17:45	0.328
12/02/2015 18:00	0.33
12/02/2015 18:15	0.331
12/02/2015 18:30	0.332
12/02/2015 18:45	0.333
12/02/2015 19:00	0.333
12/02/2015 19:15	0.332

Date	Model input Water level (m AOD)
12/02/2015 19:30	0.331
12/02/2015 19:45	0.33
12/02/2015 20:00	0.328
12/02/2015 20:15	0.326
12/02/2015 20:30	0.325
12/02/2015 20:45	0.323
12/02/2015 21:00	0.321
12/02/2015 21:15	0.319
12/02/2015 21:30	0.318
12/02/2015 21:45	0.316
12/02/2015 22:00	0.314
12/02/2015 22:15	0.313
12/02/2015 22:30	0.312
12/02/2015 22:45	0.311
12/02/2015 23:00	0.31
12/02/2015 23:15	0.308
12/02/2015 23:30	0.307
12/02/2015 23:45	0.307
13/02/2015 00:00	0.306
13/02/2015 00:15	0.305
13/02/2015 00:30	0.304
13/02/2015 00:45	0.303
13/02/2015 01:00	0.303
13/02/2015 01:15	0.302
13/02/2015 01:30	0.302
13/02/2015 01:45	0.301
13/02/2015 02:00	0.301
13/02/2015 02:15	0.301
13/02/2015 02:30	0.302
13/02/2015 02:45	0.303
13/02/2015 03:00	0.305
13/02/2015 03:15	0.306
13/02/2015 03:30	0.308
13/02/2015 03:45	0.309
13/02/2015 04:00	0.31
13/02/2015 04:15	0.312
13/02/2015 04:30	0.313
13/02/2015 04:45	0.314
13/02/2015 05:00	0.316
13/02/2015 05:15	0.317
13/02/2015 05:30	0.318
13/02/2015 05:45	0.319
13/02/2015 06:00	0.321
13/02/2015 06:15	0.322
13/02/2015 06:30	0.324
13/02/2015 06:45	0.325
13/02/2015 07:00	0.326
13/02/2015 07:15	0.326
13/02/2015 07:30	0.325
13/02/2015 07:45	0.324
13/02/2015 08:00	0.323
13/02/2015 08:15	0.322
13/02/2015 08:30	0.32
13/02/2015 08:45	0.319
13/02/2015 09:00	0.317
13/02/2015 09:15	0.315
13/02/2015 09:30	0.314
13/02/2015 09:45	0.312
13/02/2015 10:00	0.31
13/02/2015 10:15	0.309

Date	Model input Water level (m AOD)
13/02/2015 10:30	0.308
13/02/2015 10:45	0.306
13/02/2015 11:00	0.305
13/02/2015 11:15	0.304
13/02/2015 11:30	0.303
13/02/2015 11:45	0.301
13/02/2015 12:00	0.3
13/02/2015 12:15	0.299
13/02/2015 12:30	0.298
13/02/2015 12:45	0.297
13/02/2015 13:00	0.296
13/02/2015 13:15	0.296
13/02/2015 13:30	0.295
13/02/2015 13:45	0.294
13/02/2015 14:00	0.294
13/02/2015 14:15	0.293
13/02/2015 14:30	0.293
13/02/2015 14:45	0.291
13/02/2015 15:00	0.292
13/02/2015 15:15	0.291
13/02/2015 15:30	0.291
13/02/2015 15:45	0.29
13/02/2015 16:00	0.291
13/02/2015 16:15	0.291
13/02/2015 16:30	0.291
13/02/2015 16:45	0.292
13/02/2015 17:00	0.292
13/02/2015 17:15	0.293
13/02/2015 17:30	0.294
13/02/2015 17:45	0.293
13/02/2015 18:00	0.295
13/02/2015 18:15	0.296
13/02/2015 18:30	0.297
13/02/2015 18:45	0.297
13/02/2015 19:00	0.299
13/02/2015 19:15	0.3
13/02/2015 19:30	0.301
13/02/2015 19:45	0.302
13/02/2015 20:00	0.303
13/02/2015 20:15	0.303
13/02/2015 20:30	0.303
13/02/2015 20:45	0.303
13/02/2015 21:00	0.302
13/02/2015 21:15	0.301
13/02/2015 21:30	0.301
13/02/2015 21:45	0.3
13/02/2015 22:00	0.299
13/02/2015 22:15	0.299
13/02/2015 22:30	0.298
13/02/2015 22:45	0.296
13/02/2015 23:00	0.295
13/02/2015 23:15	0.295
13/02/2015 23:30	0.294
13/02/2015 23:45	0.293
14/02/2015 00:00	0.292
14/02/2015 00:15	0.291
14/02/2015 00:30	0.291
14/02/2015 00:45	0.29
14/02/2015 01:00	0.289
14/02/2015 01:15	0.289

Date	Model input Water level (m AOD)
14/02/2015 01:30	0.288
14/02/2015 01:45	0.288
14/02/2015 02:00	0.288
14/02/2015 02:15	0.288
14/02/2015 02:30	0.288
14/02/2015 02:45	0.289
14/02/2015 03:00	0.289
14/02/2015 03:15	0.289
14/02/2015 03:30	0.29
14/02/2015 03:45	0.291
14/02/2015 04:00	0.291
14/02/2015 04:15	0.292
14/02/2015 04:30	0.293
14/02/2015 04:45	0.294
14/02/2015 05:00	0.295
14/02/2015 05:15	0.296
14/02/2015 05:30	0.297
14/02/2015 05:45	0.298
14/02/2015 06:00	0.3
14/02/2015 06:15	0.301
14/02/2015 06:30	0.302
14/02/2015 06:45	0.303
14/02/2015 07:00	0.305
14/02/2015 07:15	0.306
14/02/2015 07:30	0.307
14/02/2015 07:45	0.309
14/02/2015 08:00	0.31
14/02/2015 08:15	0.311
14/02/2015 08:30	0.313
14/02/2015 08:45	0.314
14/02/2015 09:00	0.315
14/02/2015 09:15	0.317
14/02/2015 09:30	0.317
14/02/2015 09:45	0.317
14/02/2015 10:00	0.317
14/02/2015 10:15	0.316
14/02/2015 10:30	0.315
14/02/2015 10:45	0.313
14/02/2015 11:00	0.312
14/02/2015 11:15	0.31
14/02/2015 11:30	0.308
14/02/2015 11:45	0.307
14/02/2015 12:00	0.305
14/02/2015 12:15	0.303
14/02/2015 12:30	0.302
14/02/2015 12:45	0.301
14/02/2015 13:00	0.299
14/02/2015 13:15	0.298
14/02/2015 13:30	0.297
14/02/2015 13:45	0.296
14/02/2015 14:00	0.294
14/02/2015 14:15	0.293
14/02/2015 14:30	0.292
14/02/2015 14:45	0.292
14/02/2015 15:00	0.291
14/02/2015 15:15	0.291
14/02/2015 15:30	0.292
14/02/2015 15:45	0.293
14/02/2015 16:00	0.294
14/02/2015 16:15	0.296

Date	Model input Water level (m AOD)
14/02/2015 16:30	0.297
14/02/2015 16:45	0.299
14/02/2015 17:00	0.3
14/02/2015 17:15	0.301
14/02/2015 17:30	0.303
14/02/2015 17:45	0.304
14/02/2015 18:00	0.305
14/02/2015 18:15	0.307
14/02/2015 18:30	0.308
14/02/2015 18:45	0.31
14/02/2015 19:00	0.311
14/02/2015 19:15	0.312
14/02/2015 19:30	0.313
14/02/2015 19:45	0.315
14/02/2015 20:00	0.316
14/02/2015 20:15	0.317
14/02/2015 20:30	0.318
14/02/2015 20:45	0.32
14/02/2015 21:00	0.321
14/02/2015 21:15	0.322
14/02/2015 21:30	0.323
14/02/2015 21:45	0.323
14/02/2015 22:00	0.323
14/02/2015 22:15	0.322
14/02/2015 22:30	0.32
14/02/2015 22:45	0.318
14/02/2015 23:00	0.316
14/02/2015 23:15	0.314
14/02/2015 23:30	0.312
14/02/2015 23:45	0.31
15/02/2015 00:00	0.308
15/02/2015 00:15	0.306
15/02/2015 00:30	0.304
15/02/2015 00:45	0.303
15/02/2015 01:00	0.302
15/02/2015 01:15	0.3
15/02/2015 01:30	0.299
15/02/2015 01:45	0.297
15/02/2015 02:00	0.296
15/02/2015 02:15	0.295
15/02/2015 02:30	0.294
15/02/2015 02:45	0.293
15/02/2015 03:00	0.292
15/02/2015 03:15	0.291
15/02/2015 03:30	0.29
15/02/2015 03:45	0.289
15/02/2015 04:00	0.288
15/02/2015 04:15	0.287
15/02/2015 04:30	0.287
15/02/2015 04:45	0.287
15/02/2015 05:00	0.287
15/02/2015 05:15	0.288
15/02/2015 05:30	0.289
15/02/2015 05:45	0.291
15/02/2015 06:00	0.292
15/02/2015 06:15	0.293
15/02/2015 06:30	0.294
15/02/2015 06:45	0.295
15/02/2015 07:00	0.297
15/02/2015 07:15	0.298

Date	Model input Water level (m AOD)
15/02/2015 07:30	0.299
15/02/2015 07:45	0.3
15/02/2015 08:00	0.302
15/02/2015 08:15	0.303
15/02/2015 08:30	0.304
15/02/2015 08:45	0.306
15/02/2015 09:00	0.307
15/02/2015 09:15	0.308
15/02/2015 09:30	0.309
15/02/2015 09:45	0.309
15/02/2015 10:00	0.309
15/02/2015 10:15	0.308
15/02/2015 10:30	0.307
15/02/2015 10:45	0.305
15/02/2015 11:00	0.303
15/02/2015 11:15	0.301
15/02/2015 11:30	0.3
15/02/2015 11:45	0.298
15/02/2015 12:00	0.296
15/02/2015 12:15	0.294
15/02/2015 12:30	0.293
15/02/2015 12:45	0.291
15/02/2015 13:00	0.29
15/02/2015 13:15	0.289
15/02/2015 13:30	0.287
15/02/2015 13:45	0.286
15/02/2015 14:00	0.285
15/02/2015 14:15	0.283
15/02/2015 14:30	0.282
15/02/2015 14:45	0.281
15/02/2015 15:00	0.279
15/02/2015 15:15	0.277
15/02/2015 15:30	0.276
15/02/2015 15:45	0.275
15/02/2015 16:00	0.274
15/02/2015 16:15	0.273
15/02/2015 16:30	0.272
15/02/2015 16:45	0.271
15/02/2015 17:00	0.271
15/02/2015 17:15	0.27
15/02/2015 17:30	0.27
15/02/2015 17:45	0.269
15/02/2015 18:00	0.269
15/02/2015 18:15	0.269
15/02/2015 18:30	0.269
15/02/2015 18:45	0.269
15/02/2015 19:00	0.269
15/02/2015 19:15	0.27
15/02/2015 19:30	0.27
15/02/2015 19:45	0.271
15/02/2015 20:00	0.271
15/02/2015 20:15	0.272
15/02/2015 20:30	0.273
15/02/2015 20:45	0.274
15/02/2015 21:00	0.275
15/02/2015 21:15	0.276
15/02/2015 21:30	0.277
15/02/2015 21:45	0.278
15/02/2015 22:00	0.279
15/02/2015 22:15	0.28

Date	Model input Water level (m AOD)
15/02/2015 22:30	0.28
15/02/2015 22:45	0.28
15/02/2015 23:00	0.279
15/02/2015 23:15	0.279
15/02/2015 23:30	0.278
15/02/2015 23:45	0.277
16/02/2015 00:00	0.276
16/02/2015 00:15	0.275
16/02/2015 00:30	0.274
16/02/2015 00:45	0.273
16/02/2015 01:00	0.272
16/02/2015 01:15	0.271
16/02/2015 01:30	0.27
16/02/2015 01:45	0.269
16/02/2015 02:00	0.269
16/02/2015 02:15	0.268
16/02/2015 02:30	0.267
16/02/2015 02:45	0.267
16/02/2015 03:00	0.266
16/02/2015 03:15	0.265
16/02/2015 03:30	0.265
16/02/2015 03:45	0.265
16/02/2015 04:00	0.264
16/02/2015 04:15	0.264
16/02/2015 04:30	0.263
16/02/2015 04:45	0.263
16/02/2015 05:00	0.263
16/02/2015 05:15	0.262
16/02/2015 05:30	0.262
16/02/2015 05:45	0.262
16/02/2015 06:00	0.262
16/02/2015 06:15	0.262
16/02/2015 06:30	0.261
16/02/2015 06:45	0.262
16/02/2015 07:00	0.262
16/02/2015 07:15	0.262
16/02/2015 07:30	0.263
16/02/2015 07:45	0.263
16/02/2015 08:00	0.264
16/02/2015 08:15	0.264
16/02/2015 08:30	0.265
16/02/2015 08:45	0.266
16/02/2015 09:00	0.266
16/02/2015 09:15	0.268
16/02/2015 09:30	0.268
16/02/2015 09:45	0.269
16/02/2015 10:00	0.27
16/02/2015 10:15	0.271
16/02/2015 10:30	0.273
16/02/2015 10:45	0.274
16/02/2015 11:00	0.275
16/02/2015 11:15	0.276
16/02/2015 11:30	0.276
16/02/2015 11:45	0.276
16/02/2015 12:00	0.275
16/02/2015 12:15	0.275
16/02/2015 12:30	0.274
16/02/2015 12:45	0.273
16/02/2015 13:00	0.272
16/02/2015 13:15	0.271

Date	Model input Water level (m AOD)
16/02/2015 13:30	0.269
16/02/2015 13:45	0.269
16/02/2015 14:00	0.268
16/02/2015 14:15	0.267
16/02/2015 14:30	0.266
16/02/2015 14:45	0.265
16/02/2015 15:00	0.264
16/02/2015 15:15	0.263
16/02/2015 15:30	0.262
16/02/2015 15:45	0.261
16/02/2015 16:00	0.261
16/02/2015 16:15	0.26
16/02/2015 16:30	0.259
16/02/2015 16:45	0.259
16/02/2015 17:00	0.259
16/02/2015 17:15	0.258
16/02/2015 17:30	0.258
16/02/2015 17:45	0.258
16/02/2015 18:00	0.259
16/02/2015 18:15	0.259
16/02/2015 18:30	0.26
16/02/2015 18:45	0.261
16/02/2015 19:00	0.262
16/02/2015 19:15	0.263
16/02/2015 19:30	0.264
16/02/2015 19:45	0.265
16/02/2015 20:00	0.266
16/02/2015 20:15	0.267
16/02/2015 20:30	0.268
16/02/2015 20:45	0.27
16/02/2015 21:00	0.271
16/02/2015 21:15	0.273
16/02/2015 21:30	0.275
16/02/2015 21:45	0.276
16/02/2015 22:00	0.278
16/02/2015 22:15	0.28
16/02/2015 22:30	0.282
16/02/2015 22:45	0.284
16/02/2015 23:00	0.286
16/02/2015 23:15	0.288
16/02/2015 23:30	0.29
16/02/2015 23:45	0.292
17/02/2015 00:00	0.293
17/02/2015 00:15	0.293
17/02/2015 00:30	0.293
17/02/2015 00:45	0.293
17/02/2015 01:00	0.291
17/02/2015 01:15	0.291
17/02/2015 01:30	0.29
17/02/2015 01:45	0.289
17/02/2015 02:00	0.288
17/02/2015 02:15	0.287
17/02/2015 02:30	0.286
17/02/2015 02:45	0.285
17/02/2015 03:00	0.284
17/02/2015 03:15	0.284
17/02/2015 03:30	0.284
17/02/2015 03:45	0.283
17/02/2015 04:00	0.283
17/02/2015 04:15	0.283

Date	Model input Water level (m AOD)
17/02/2015 04:30	0.283
17/02/2015 04:45	0.283
17/02/2015 05:00	0.283
17/02/2015 05:15	0.283
17/02/2015 05:30	0.283
17/02/2015 05:45	0.283
17/02/2015 06:00	0.284
17/02/2015 06:15	0.285
17/02/2015 06:30	0.287
17/02/2015 06:45	0.288
17/02/2015 07:00	0.29
17/02/2015 07:15	0.291
17/02/2015 07:30	0.293
17/02/2015 07:45	0.295
17/02/2015 08:00	0.296
17/02/2015 08:15	0.298
17/02/2015 08:30	0.3
17/02/2015 08:45	0.301
17/02/2015 09:00	0.303
17/02/2015 09:15	0.305
17/02/2015 09:30	0.306
17/02/2015 09:45	0.308
17/02/2015 10:00	0.31
17/02/2015 10:15	0.311
17/02/2015 10:30	0.313
17/02/2015 10:45	0.315
17/02/2015 11:00	0.316
17/02/2015 11:15	0.318
17/02/2015 11:30	0.32
17/02/2015 11:45	0.322
17/02/2015 12:00	0.323
17/02/2015 12:15	0.324
17/02/2015 12:30	0.325
17/02/2015 12:45	0.325
17/02/2015 13:00	0.324
17/02/2015 13:15	0.323
17/02/2015 13:30	0.321
17/02/2015 13:45	0.319
17/02/2015 14:00	0.317
17/02/2015 14:15	0.316
17/02/2015 14:30	0.314
17/02/2015 14:45	0.312
17/02/2015 15:00	0.311
17/02/2015 15:15	0.309
17/02/2015 15:30	0.307
17/02/2015 15:45	0.306
17/02/2015 16:00	0.304
17/02/2015 16:15	0.303
17/02/2015 16:30	0.301
17/02/2015 16:45	0.3
17/02/2015 17:00	0.299
17/02/2015 17:15	0.298
17/02/2015 17:30	0.297
17/02/2015 17:45	0.296
17/02/2015 18:00	0.295
17/02/2015 18:15	0.294
17/02/2015 18:30	0.295
17/02/2015 18:45	0.295
17/02/2015 19:00	0.296
17/02/2015 19:15	0.297

Date	Model input Water level (m AOD)
17/02/2015 19:30	0.298
17/02/2015 19:45	0.3
17/02/2015 20:00	0.301
17/02/2015 20:15	0.302
17/02/2015 20:30	0.303
17/02/2015 20:45	0.305
17/02/2015 21:00	0.306
17/02/2015 21:15	0.307
17/02/2015 21:30	0.308
17/02/2015 21:45	0.31
17/02/2015 22:00	0.311
17/02/2015 22:15	0.313
17/02/2015 22:30	0.314
17/02/2015 22:45	0.315
17/02/2015 23:00	0.317
17/02/2015 23:15	0.318
17/02/2015 23:30	0.319
17/02/2015 23:45	0.321
18/02/2015 00:00	0.322
18/02/2015 00:15	0.323
18/02/2015 00:30	0.323
18/02/2015 00:45	0.323
18/02/2015 01:00	0.322
18/02/2015 01:15	0.32
18/02/2015 01:30	0.318
18/02/2015 01:45	0.315
18/02/2015 02:00	0.313
18/02/2015 02:15	0.311
18/02/2015 02:30	0.309
18/02/2015 02:45	0.307
18/02/2015 03:00	0.305
18/02/2015 03:15	0.303
18/02/2015 03:30	0.301
18/02/2015 03:45	0.299
18/02/2015 04:00	0.298
18/02/2015 04:15	0.296
18/02/2015 04:30	0.295
18/02/2015 04:45	0.293
18/02/2015 05:00	0.292
18/02/2015 05:15	0.291
18/02/2015 05:30	0.29
18/02/2015 05:45	0.289
18/02/2015 06:00	0.287
18/02/2015 06:15	0.286
18/02/2015 06:30	0.285
18/02/2015 06:45	0.284
18/02/2015 07:00	0.284
18/02/2015 07:15	0.283
18/02/2015 07:30	0.282
18/02/2015 07:45	0.281
18/02/2015 08:00	0.281
18/02/2015 08:15	0.282
18/02/2015 08:30	0.282
18/02/2015 08:45	0.283
18/02/2015 09:00	0.284
18/02/2015 09:15	0.285
18/02/2015 09:30	0.286
18/02/2015 09:45	0.287
18/02/2015 10:00	0.289
18/02/2015 10:15	0.29

Date	Model input Water level (m AOD)
18/02/2015 10:30	0.292
18/02/2015 10:45	0.293
18/02/2015 11:00	0.294
18/02/2015 11:15	0.296
18/02/2015 11:30	0.297
18/02/2015 11:45	0.298
18/02/2015 12:00	0.3
18/02/2015 12:15	0.301
18/02/2015 12:30	0.302
18/02/2015 12:45	0.302
18/02/2015 13:00	0.301
18/02/2015 13:15	0.3
18/02/2015 13:30	0.298
18/02/2015 13:45	0.297
18/02/2015 14:00	0.295
18/02/2015 14:15	0.293
18/02/2015 14:30	0.292
18/02/2015 14:45	0.29
18/02/2015 15:00	0.288
18/02/2015 15:15	0.286
18/02/2015 15:30	0.284
18/02/2015 15:45	0.283
18/02/2015 16:00	0.282
18/02/2015 16:15	0.281
18/02/2015 16:30	0.279
18/02/2015 16:45	0.278
18/02/2015 17:00	0.277
18/02/2015 17:15	0.276
18/02/2015 17:30	0.275
18/02/2015 17:45	0.274
18/02/2015 18:00	0.273
18/02/2015 18:15	0.272
18/02/2015 18:30	0.272
18/02/2015 18:45	0.271
18/02/2015 19:00	0.271
18/02/2015 19:15	0.272
18/02/2015 19:30	0.272
18/02/2015 19:45	0.273
18/02/2015 20:00	0.274
18/02/2015 20:15	0.275
18/02/2015 20:30	0.276
18/02/2015 20:45	0.278
18/02/2015 21:00	0.279
18/02/2015 21:15	0.28
18/02/2015 21:30	0.282
18/02/2015 21:45	0.283
18/02/2015 22:00	0.284
18/02/2015 22:15	0.285
18/02/2015 22:30	0.287
18/02/2015 22:45	0.288
18/02/2015 23:00	0.29
18/02/2015 23:15	0.291
18/02/2015 23:30	0.293
18/02/2015 23:45	0.295
19/02/2015 00:00	0.297
19/02/2015 00:15	0.298
19/02/2015 00:30	0.299
19/02/2015 00:45	0.301
19/02/2015 01:00	0.303
19/02/2015 01:15	0.303

Date	Model input Water level (m AOD)
19/02/2015 01:30	0.302
19/02/2015 01:45	0.301
19/02/2015 02:00	0.299
19/02/2015 02:15	0.298
19/02/2015 02:30	0.295
19/02/2015 02:45	0.293
19/02/2015 03:00	0.293
19/02/2015 03:15	0.29
19/02/2015 03:30	0.289
19/02/2015 03:45	0.287
19/02/2015 04:00	0.285
19/02/2015 04:15	0.283
19/02/2015 04:30	0.282
19/02/2015 04:45	0.281
19/02/2015 05:00	0.28
19/02/2015 05:15	0.278
19/02/2015 05:30	0.277
19/02/2015 05:45	0.276
19/02/2015 06:00	0.275
19/02/2015 06:15	0.275
19/02/2015 06:30	0.273
19/02/2015 06:45	0.273
19/02/2015 07:00	0.272
19/02/2015 07:15	0.27
19/02/2015 07:30	0.27
19/02/2015 07:45	0.269
19/02/2015 08:00	0.268
19/02/2015 08:15	0.268
19/02/2015 08:30	0.267
19/02/2015 08:45	0.267
19/02/2015 09:00	0.266
19/02/2015 09:15	0.266
19/02/2015 09:30	0.267
19/02/2015 09:45	0.267
19/02/2015 10:00	0.267
19/02/2015 10:15	0.268
19/02/2015 10:30	0.269
19/02/2015 10:45	0.27
19/02/2015 11:00	0.27
19/02/2015 11:15	0.271
19/02/2015 11:30	0.271
19/02/2015 11:45	0.273
19/02/2015 12:00	0.274
19/02/2015 12:15	0.275
19/02/2015 12:30	0.276
19/02/2015 12:45	0.279
19/02/2015 13:00	0.28
19/02/2015 13:15	0.281
19/02/2015 13:30	0.281
19/02/2015 13:45	0.282
19/02/2015 14:00	0.28
19/02/2015 14:15	0.28
19/02/2015 14:30	0.28
19/02/2015 14:45	0.279
19/02/2015 15:00	0.278
19/02/2015 15:15	0.277
19/02/2015 15:30	0.277
19/02/2015 15:45	0.275
19/02/2015 16:00	0.274
19/02/2015 16:15	0.274

Date	Model input Water level (m AOD)
19/02/2015 16:30	0.272
19/02/2015 16:45	0.271
19/02/2015 17:00	0.271
19/02/2015 17:15	0.27
19/02/2015 17:30	0.269
19/02/2015 17:45	0.268
19/02/2015 18:00	0.268
19/02/2015 18:15	0.267
19/02/2015 18:30	0.266
19/02/2015 18:45	0.266
19/02/2015 19:00	0.266
19/02/2015 19:15	0.266
19/02/2015 19:30	0.266
19/02/2015 19:45	0.267
19/02/2015 20:00	0.267
19/02/2015 20:15	0.268
19/02/2015 20:30	0.268
19/02/2015 20:45	0.269
19/02/2015 21:00	0.271
19/02/2015 21:15	0.271
19/02/2015 21:30	0.274
19/02/2015 21:45	0.275
19/02/2015 22:00	0.276
19/02/2015 22:15	0.279
19/02/2015 22:30	0.28
19/02/2015 22:45	0.282
19/02/2015 23:00	0.284
19/02/2015 23:15	0.287
19/02/2015 23:30	0.289
19/02/2015 23:45	0.291
20/02/2015 00:00	0.293
20/02/2015 00:15	0.296
20/02/2015 00:30	0.298
20/02/2015 00:45	0.301
20/02/2015 01:00	0.303
20/02/2015 01:15	0.306
20/02/2015 01:30	0.308
20/02/2015 01:45	0.311
20/02/2015 02:00	0.313
20/02/2015 02:15	0.315
20/02/2015 02:30	0.315
20/02/2015 02:45	0.316
20/02/2015 03:00	0.315
20/02/2015 03:15	0.315
20/02/2015 03:30	0.315
20/02/2015 03:45	0.314
20/02/2015 04:00	0.313
20/02/2015 04:15	0.312
20/02/2015 04:30	0.312
20/02/2015 04:45	0.311
20/02/2015 05:00	0.31
20/02/2015 05:15	0.31
20/02/2015 05:30	0.31
20/02/2015 05:45	0.309
20/02/2015 06:00	0.309
20/02/2015 06:15	0.309
20/02/2015 06:30	0.309
20/02/2015 06:45	0.309
20/02/2015 07:00	0.308
20/02/2015 07:15	0.308

Date	Model input Water level (m AOD)
20/02/2015 07:30	0.308
20/02/2015 07:45	0.308
20/02/2015 08:00	0.308
20/02/2015 08:15	0.309
20/02/2015 08:30	0.31
20/02/2015 08:45	0.311
20/02/2015 09:00	0.312
20/02/2015 09:15	0.314
20/02/2015 09:30	0.315
20/02/2015 09:45	0.317
20/02/2015 10:00	0.318
20/02/2015 10:15	0.32
20/02/2015 10:30	0.322
20/02/2015 10:45	0.324
20/02/2015 11:00	0.326
20/02/2015 11:15	0.328
20/02/2015 11:30	0.33
20/02/2015 11:45	0.331
20/02/2015 12:00	0.333
20/02/2015 12:15	0.335
20/02/2015 12:30	0.337
20/02/2015 12:45	0.339
20/02/2015 13:00	0.341
20/02/2015 13:15	0.343
20/02/2015 13:30	0.345
20/02/2015 13:45	0.347
20/02/2015 14:00	0.349
20/02/2015 14:15	0.351
20/02/2015 14:30	0.353
20/02/2015 14:45	0.355
20/02/2015 15:00	0.356
20/02/2015 15:15	0.356
20/02/2015 15:30	0.356
20/02/2015 15:45	0.354
20/02/2015 16:00	0.353
20/02/2015 16:15	0.352
20/02/2015 16:30	0.35
20/02/2015 16:45	0.349
20/02/2015 17:00	0.347
20/02/2015 17:15	0.345
20/02/2015 17:30	0.343
20/02/2015 17:45	0.342
20/02/2015 18:00	0.34
20/02/2015 18:15	0.339
20/02/2015 18:30	0.337
20/02/2015 18:45	0.336
20/02/2015 19:00	0.335
20/02/2015 19:15	0.334
20/02/2015 19:30	0.334
20/02/2015 19:45	0.334
20/02/2015 20:00	0.335
20/02/2015 20:15	0.336
20/02/2015 20:30	0.337
20/02/2015 20:45	0.339
20/02/2015 21:00	0.34
20/02/2015 21:15	0.342
20/02/2015 21:30	0.344
20/02/2015 21:45	0.346
20/02/2015 22:00	0.348
20/02/2015 22:15	0.35

Date	Model input Water level (m AOD)
20/02/2015 22:30	0.352
20/02/2015 22:45	0.354
20/02/2015 23:00	0.356
20/02/2015 23:15	0.358
20/02/2015 23:30	0.36
20/02/2015 23:45	0.362
21/02/2015 00:00	0.364
21/02/2015 00:15	0.366
21/02/2015 00:30	0.368
21/02/2015 00:45	0.37
21/02/2015 01:00	0.373
21/02/2015 01:15	0.375
21/02/2015 01:30	0.377
21/02/2015 01:45	0.379
21/02/2015 02:00	0.38
21/02/2015 02:15	0.382
21/02/2015 02:30	0.384
21/02/2015 02:45	0.386
21/02/2015 03:00	0.386
21/02/2015 03:15	0.384
21/02/2015 03:30	0.382
21/02/2015 03:45	0.379
21/02/2015 04:00	0.376
21/02/2015 04:15	0.373
21/02/2015 04:30	0.37
21/02/2015 04:45	0.367
21/02/2015 05:00	0.364
21/02/2015 05:15	0.361
21/02/2015 05:30	0.359
21/02/2015 05:45	0.356
21/02/2015 06:00	0.354
21/02/2015 06:15	0.352
21/02/2015 06:30	0.349
21/02/2015 06:45	0.348
21/02/2015 07:00	0.346
21/02/2015 07:15	0.344
21/02/2015 07:30	0.342
21/02/2015 07:45	0.341
21/02/2015 08:00	0.339
21/02/2015 08:15	0.338
21/02/2015 08:30	0.336
21/02/2015 08:45	0.335
21/02/2015 09:00	0.335
21/02/2015 09:15	0.334
21/02/2015 09:30	0.335
21/02/2015 09:45	0.337
21/02/2015 10:00	0.338
21/02/2015 10:15	0.34
21/02/2015 10:30	0.342
21/02/2015 10:45	0.344
21/02/2015 11:00	0.346
21/02/2015 11:15	0.348
21/02/2015 11:30	0.35
21/02/2015 11:45	0.352
21/02/2015 12:00	0.355
21/02/2015 12:15	0.356
21/02/2015 12:30	0.359
21/02/2015 12:45	0.361
21/02/2015 13:00	0.363
21/02/2015 13:15	0.365

Date	Model input Water level (m AOD)
21/02/2015 13:30	0.367
21/02/2015 13:45	0.369
21/02/2015 14:00	0.371
21/02/2015 14:15	0.373
21/02/2015 14:30	0.375
21/02/2015 14:45	0.377
21/02/2015 15:00	0.379
21/02/2015 15:15	0.38
21/02/2015 15:30	0.381
21/02/2015 15:45	0.381
21/02/2015 16:00	0.379
21/02/2015 16:15	0.376
21/02/2015 16:30	0.373
21/02/2015 16:45	0.369
21/02/2015 17:00	0.366
21/02/2015 17:15	0.363
21/02/2015 17:30	0.36
21/02/2015 17:45	0.357
21/02/2015 18:00	0.354
21/02/2015 18:15	0.352
21/02/2015 18:30	0.349
21/02/2015 18:45	0.347
21/02/2015 19:00	0.345
21/02/2015 19:15	0.343
21/02/2015 19:30	0.341
21/02/2015 19:45	0.339
21/02/2015 20:00	0.338
21/02/2015 20:15	0.337
21/02/2015 20:30	0.338
21/02/2015 20:45	0.339
21/02/2015 21:00	0.34
21/02/2015 21:15	0.342
21/02/2015 21:30	0.343
21/02/2015 21:45	0.345
21/02/2015 22:00	0.347
21/02/2015 22:15	0.349
21/02/2015 22:30	0.352
21/02/2015 22:45	0.354
21/02/2015 23:00	0.356
21/02/2015 23:15	0.358
21/02/2015 23:30	0.36
21/02/2015 23:45	0.363
22/02/2015 00:00	0.365
22/02/2015 00:15	0.367
22/02/2015 00:30	0.369
22/02/2015 00:45	0.371
22/02/2015 01:00	0.373
22/02/2015 01:15	0.374
22/02/2015 01:30	0.376
22/02/2015 01:45	0.378
22/02/2015 02:00	0.379
22/02/2015 02:15	0.381
22/02/2015 02:30	0.382
22/02/2015 02:45	0.384
22/02/2015 03:00	0.385
22/02/2015 03:15	0.386
22/02/2015 03:30	0.388
22/02/2015 03:45	0.388
22/02/2015 04:00	0.387
22/02/2015 04:15	0.384

Date	Model input Water level (m AOD)
22/02/2015 04:30	0.381
22/02/2015 04:45	0.377
22/02/2015 05:00	0.374
22/02/2015 05:15	0.37
22/02/2015 05:30	0.366
22/02/2015 05:45	0.363
22/02/2015 06:00	0.359
22/02/2015 06:15	0.356
22/02/2015 06:30	0.353
22/02/2015 06:45	0.35
22/02/2015 07:00	0.348
22/02/2015 07:15	0.345
22/02/2015 07:30	0.343
22/02/2015 07:45	0.341
22/02/2015 08:00	0.338
22/02/2015 08:15	0.336
22/02/2015 08:30	0.334
22/02/2015 08:45	0.332
22/02/2015 09:00	0.33
22/02/2015 09:15	0.329
22/02/2015 09:30	0.327
22/02/2015 09:45	0.325
22/02/2015 10:00	0.324
22/02/2015 10:15	0.323
22/02/2015 10:30	0.323
22/02/2015 10:45	0.324
22/02/2015 11:00	0.325
22/02/2015 11:15	0.327
22/02/2015 11:30	0.329
22/02/2015 11:45	0.33
22/02/2015 12:00	0.332
22/02/2015 12:15	0.334
22/02/2015 12:30	0.336
22/02/2015 12:45	0.337
22/02/2015 13:00	0.34
22/02/2015 13:15	0.343
22/02/2015 13:30	0.344
22/02/2015 13:45	0.347
22/02/2015 14:00	0.348
22/02/2015 14:15	0.35
22/02/2015 14:30	0.352
22/02/2015 14:45	0.354
22/02/2015 15:00	0.356
22/02/2015 15:15	0.359
22/02/2015 15:30	0.359
22/02/2015 15:45	0.357
22/02/2015 16:00	0.357
22/02/2015 16:15	0.353
22/02/2015 16:30	0.35
22/02/2015 16:45	0.348
22/02/2015 17:00	0.345
22/02/2015 17:15	0.343
22/02/2015 17:30	0.339
22/02/2015 17:45	0.337
22/02/2015 18:00	0.333
22/02/2015 18:15	0.332
22/02/2015 18:30	0.33
22/02/2015 18:45	0.328
22/02/2015 19:00	0.326
22/02/2015 19:15	0.326

Date	Model input Water level (m AOD)
22/02/2015 19:30	0.326
22/02/2015 19:45	0.323
22/02/2015 20:00	0.323
22/02/2015 20:15	0.322
22/02/2015 20:30	0.321
22/02/2015 20:45	0.321
22/02/2015 21:00	0.32
22/02/2015 21:15	0.319
22/02/2015 21:30	0.318
22/02/2015 21:45	0.32
22/02/2015 22:00	0.318
22/02/2015 22:15	0.318
22/02/2015 22:30	0.317
22/02/2015 22:45	0.318
22/02/2015 23:00	0.317
22/02/2015 23:15	0.319
22/02/2015 23:30	0.319
22/02/2015 23:45	0.318
23/02/2015 00:00	0.321
23/02/2015 00:15	0.322
23/02/2015 00:30	0.322
23/02/2015 00:45	0.324
23/02/2015 01:00	0.325
23/02/2015 01:15	0.327
23/02/2015 01:30	0.328
23/02/2015 01:45	0.33
23/02/2015 02:00	0.332
23/02/2015 02:15	0.334
23/02/2015 02:30	0.336
23/02/2015 02:45	0.338
23/02/2015 03:00	0.34
23/02/2015 03:15	0.342
23/02/2015 03:30	0.344
23/02/2015 03:45	0.344
23/02/2015 04:00	0.344
23/02/2015 04:15	0.344
23/02/2015 04:30	0.344
23/02/2015 04:45	0.343
23/02/2015 05:00	0.342
23/02/2015 05:15	0.342
23/02/2015 05:30	0.341
23/02/2015 05:45	0.34
23/02/2015 06:00	0.339
23/02/2015 06:15	0.339
23/02/2015 06:30	0.338
23/02/2015 06:45	0.338
23/02/2015 07:00	0.337
23/02/2015 07:15	0.337
23/02/2015 07:30	0.336
23/02/2015 07:45	0.336
23/02/2015 08:00	0.335
23/02/2015 08:15	0.335
23/02/2015 08:30	0.335
23/02/2015 08:45	0.334
23/02/2015 09:00	0.334
23/02/2015 09:15	0.334
23/02/2015 09:30	0.333
23/02/2015 09:45	0.333
23/02/2015 10:00	0.333
23/02/2015 10:15	0.333

Date	Model input Water level (m AOD)
23/02/2015 10:30	0.332
23/02/2015 10:45	0.333
23/02/2015 11:00	0.334
23/02/2015 11:15	0.336
23/02/2015 11:30	0.337
23/02/2015 11:45	0.34
23/02/2015 12:00	0.34
23/02/2015 12:15	0.342
23/02/2015 12:30	0.343
23/02/2015 12:45	0.346
23/02/2015 13:00	0.347
23/02/2015 13:15	0.349
23/02/2015 13:30	0.351
23/02/2015 13:45	0.353
23/02/2015 14:00	0.356
23/02/2015 14:15	0.357
23/02/2015 14:30	0.359
23/02/2015 14:45	0.361
23/02/2015 15:00	0.363
23/02/2015 15:15	0.365
23/02/2015 15:30	0.368
23/02/2015 15:45	0.37
23/02/2015 16:00	0.372
23/02/2015 16:15	0.374
23/02/2015 16:30	0.376
23/02/2015 16:45	0.378
23/02/2015 17:00	0.379
23/02/2015 17:15	0.379
23/02/2015 17:30	0.379
23/02/2015 17:45	0.377
23/02/2015 18:00	0.375
23/02/2015 18:15	0.372
23/02/2015 18:30	0.37
23/02/2015 18:45	0.367
23/02/2015 19:00	0.365
23/02/2015 19:15	0.363
23/02/2015 19:30	0.361
23/02/2015 19:45	0.358
23/02/2015 20:00	0.356
23/02/2015 20:15	0.354
23/02/2015 20:30	0.351
23/02/2015 20:45	0.35
23/02/2015 21:00	0.349
23/02/2015 21:15	0.347
23/02/2015 21:30	0.346
23/02/2015 21:45	0.344
23/02/2015 22:00	0.343
23/02/2015 22:15	0.342
23/02/2015 22:30	0.343
23/02/2015 22:45	0.342
23/02/2015 23:00	0.344
23/02/2015 23:15	0.345
23/02/2015 23:30	0.347
23/02/2015 23:45	0.348
24/02/2015 00:00	0.35
24/02/2015 00:15	0.351
24/02/2015 00:30	0.353
24/02/2015 00:45	0.356
24/02/2015 01:00	0.358
24/02/2015 01:15	0.36

Date	Model input Water level (m AOD)
24/02/2015 01:30	0.363
24/02/2015 01:45	0.364
24/02/2015 02:00	0.367
24/02/2015 02:15	0.369
24/02/2015 02:30	0.371
24/02/2015 02:45	0.374
24/02/2015 03:00	0.375
24/02/2015 03:15	0.379
24/02/2015 03:30	0.381
24/02/2015 03:45	0.382
24/02/2015 04:00	0.384
24/02/2015 04:15	0.386
24/02/2015 04:30	0.389
24/02/2015 04:45	0.387
24/02/2015 05:00	0.386
24/02/2015 05:15	0.384
24/02/2015 05:30	0.379
24/02/2015 05:45	0.378
24/02/2015 06:00	0.374
24/02/2015 06:15	0.37
24/02/2015 06:30	0.367
24/02/2015 06:45	0.363
24/02/2015 07:00	0.36
24/02/2015 07:15	0.358
24/02/2015 07:30	0.354
24/02/2015 07:45	0.352
24/02/2015 08:00	0.35
24/02/2015 08:15	0.347
24/02/2015 08:30	0.345
24/02/2015 08:45	0.343
24/02/2015 09:00	0.34
24/02/2015 09:15	0.339
24/02/2015 09:30	0.337
24/02/2015 09:45	0.336
24/02/2015 10:00	0.334
24/02/2015 10:15	0.332
24/02/2015 10:30	0.331
24/02/2015 10:45	0.329
24/02/2015 11:00	0.329
24/02/2015 11:15	0.328
24/02/2015 11:30	0.33
24/02/2015 11:45	0.331
24/02/2015 12:00	0.333
24/02/2015 12:15	0.334
24/02/2015 12:30	0.337
24/02/2015 12:45	0.339
24/02/2015 13:00	0.341
24/02/2015 13:15	0.343
24/02/2015 13:30	0.346
24/02/2015 13:45	0.348
24/02/2015 14:00	0.35
24/02/2015 14:15	0.352
24/02/2015 14:30	0.354
24/02/2015 14:45	0.356
24/02/2015 15:00	0.358
24/02/2015 15:15	0.361
24/02/2015 15:30	0.363
24/02/2015 16:00	0.39
24/02/2015 16:15	0.391
24/02/2015 16:30	0.393

Date	Model input Water level (m AOD)
24/02/2015 16:45	0.395
24/02/2015 17:00	0.396
24/02/2015 17:15	0.398
24/02/2015 17:30	0.4
24/02/2015 17:45	0.4
24/02/2015 18:00	0.399
24/02/2015 18:15	0.397
24/02/2015 18:30	0.393
24/02/2015 18:45	0.39
24/02/2015 19:00	0.386
24/02/2015 19:15	0.383
24/02/2015 19:30	0.379
24/02/2015 19:45	0.376
24/02/2015 20:00	0.373
24/02/2015 20:15	0.37
24/02/2015 20:30	0.366
24/02/2015 20:45	0.363
24/02/2015 21:00	0.36
24/02/2015 21:15	0.358
24/02/2015 21:30	0.356
24/02/2015 21:45	0.353
24/02/2015 22:00	0.351
24/02/2015 22:15	0.349
24/02/2015 22:30	0.347
24/02/2015 22:45	0.347
24/02/2015 23:00	0.347
24/02/2015 23:15	0.348
24/02/2015 23:30	0.35
24/02/2015 23:45	0.351
25/02/2015 00:00	0.353
25/02/2015 00:15	0.355
25/02/2015 00:30	0.358
25/02/2015 00:45	0.36
25/02/2015 01:00	0.362
25/02/2015 01:15	0.364
25/02/2015 01:30	0.366
25/02/2015 01:45	0.368
25/02/2015 02:00	0.37
25/02/2015 02:15	0.372
25/02/2015 02:30	0.375
25/02/2015 02:45	0.377
25/02/2015 03:00	0.378
25/02/2015 03:15	0.38
25/02/2015 03:30	0.382
25/02/2015 03:45	0.384
25/02/2015 04:00	0.386
25/02/2015 04:15	0.387
25/02/2015 04:30	0.389
25/02/2015 04:45	0.391
25/02/2015 05:00	0.392
25/02/2015 05:15	0.394
25/02/2015 05:30	0.395
25/02/2015 05:45	0.397
25/02/2015 06:00	0.397
25/02/2015 06:15	0.396
25/02/2015 06:30	0.393
25/02/2015 06:45	0.39
25/02/2015 07:00	0.386
25/02/2015 07:15	0.382
25/02/2015 07:30	0.379

Date	Model input Water level (m AOD)
25/02/2015 07:45	0.375
25/02/2015 08:00	0.371
25/02/2015 08:15	0.368
25/02/2015 08:30	0.364
25/02/2015 08:45	0.361
25/02/2015 09:00	0.358
25/02/2015 09:15	0.355
25/02/2015 09:30	0.352
25/02/2015 09:45	0.35
25/02/2015 10:00	0.347
25/02/2015 10:15	0.344
25/02/2015 10:30	0.342
25/02/2015 10:45	0.34
25/02/2015 11:00	0.338
25/02/2015 11:15	0.336
25/02/2015 11:30	0.334
25/02/2015 11:45	0.333
25/02/2015 12:00	0.331
25/02/2015 12:15	0.329
25/02/2015 12:30	0.328
25/02/2015 12:45	0.327
25/02/2015 13:00	0.328
25/02/2015 13:15	0.329
25/02/2015 13:30	0.332
25/02/2015 13:45	0.334
25/02/2015 14:00	0.336
25/02/2015 14:15	0.338
25/02/2015 14:30	0.34
25/02/2015 14:45	0.343
25/02/2015 15:00	0.345
25/02/2015 15:15	0.347
25/02/2015 15:30	0.349
25/02/2015 15:45	0.351
25/02/2015 16:00	0.353
25/02/2015 16:15	0.355
25/02/2015 16:30	0.357
25/02/2015 16:45	0.359
25/02/2015 17:00	0.361
25/02/2015 17:15	0.363
25/02/2015 17:30	0.364
25/02/2015 17:45	0.366
25/02/2015 18:00	0.367
25/02/2015 18:15	0.366
25/02/2015 18:30	0.364
25/02/2015 18:45	0.362
25/02/2015 19:00	0.359
25/02/2015 19:15	0.356
25/02/2015 19:30	0.353
25/02/2015 19:45	0.35
25/02/2015 20:00	0.347
25/02/2015 20:15	0.344
25/02/2015 20:30	0.341
25/02/2015 20:45	0.338
25/02/2015 21:00	0.336
25/02/2015 21:15	0.333
25/02/2015 21:30	0.331
25/02/2015 21:45	0.328
25/02/2015 22:00	0.326
25/02/2015 22:15	0.324
25/02/2015 22:30	0.322

Date	Model input Water level (m AOD)
25/02/2015 22:45	0.321
25/02/2015 23:00	0.319
25/02/2015 23:15	0.317
25/02/2015 23:30	0.316
25/02/2015 23:45	0.315
26/02/2015 00:00	0.313
26/02/2015 00:15	0.312
26/02/2015 00:30	0.311
26/02/2015 00:45	0.309
26/02/2015 01:00	0.308
26/02/2015 01:15	0.307
26/02/2015 01:30	0.307
26/02/2015 01:45	0.307
26/02/2015 02:00	0.308
26/02/2015 02:15	0.309
26/02/2015 02:30	0.311
26/02/2015 02:45	0.313
26/02/2015 03:00	0.315
26/02/2015 03:15	0.316
26/02/2015 03:30	0.318
26/02/2015 03:45	0.319
26/02/2015 04:00	0.321
26/02/2015 04:15	0.323
26/02/2015 04:30	0.325
26/02/2015 04:45	0.326
26/02/2015 05:00	0.328
26/02/2015 05:15	0.33
26/02/2015 05:30	0.332
26/02/2015 05:45	0.333
26/02/2015 06:00	0.333
26/02/2015 06:15	0.333
26/02/2015 06:30	0.332
26/02/2015 06:45	0.33
26/02/2015 07:00	0.328
26/02/2015 07:15	0.326
26/02/2015 07:30	0.323
26/02/2015 07:45	0.321
26/02/2015 08:00	0.319
26/02/2015 08:15	0.317
26/02/2015 08:30	0.315
26/02/2015 08:45	0.313
26/02/2015 09:00	0.31
26/02/2015 09:15	0.308
26/02/2015 09:30	0.306
26/02/2015 09:45	0.305
26/02/2015 10:00	0.303
26/02/2015 10:15	0.302
26/02/2015 10:30	0.3
26/02/2015 10:45	0.299
26/02/2015 11:00	0.297
26/02/2015 11:15	0.296
26/02/2015 11:30	0.295
26/02/2015 11:45	0.294
26/02/2015 12:00	0.293
26/02/2015 12:15	0.292
26/02/2015 12:30	0.291
26/02/2015 12:45	0.291
26/02/2015 13:00	0.29
26/02/2015 13:15	0.289
26/02/2015 13:30	0.289

Date	Model input Water level (m AOD)
26/02/2015 13:45	0.289
26/02/2015 14:00	0.288
26/02/2015 14:15	0.288
26/02/2015 14:30	0.288
26/02/2015 14:45	0.289
26/02/2015 15:00	0.29
26/02/2015 15:15	0.292
26/02/2015 15:30	0.293
26/02/2015 15:45	0.294
26/02/2015 16:00	0.297
26/02/2015 16:15	0.297
26/02/2015 16:30	0.298
26/02/2015 16:45	0.3
26/02/2015 17:00	0.302
26/02/2015 17:15	0.304
26/02/2015 17:30	0.306
26/02/2015 17:45	0.308
26/02/2015 18:00	0.31
26/02/2015 18:15	0.312
26/02/2015 18:30	0.315
26/02/2015 18:45	0.317
26/02/2015 19:00	0.319
26/02/2015 19:15	0.322
26/02/2015 19:30	0.325
26/02/2015 19:45	0.327
26/02/2015 20:00	0.33
26/02/2015 20:15	0.332
26/02/2015 20:30	0.335
26/02/2015 20:45	0.337
26/02/2015 21:00	0.339
26/02/2015 21:15	0.341
26/02/2015 21:30	0.342
26/02/2015 21:45	0.342
26/02/2015 22:00	0.341
26/02/2015 22:15	0.34
26/02/2015 22:30	0.339
26/02/2015 22:45	0.338
26/02/2015 23:00	0.337
26/02/2015 23:15	0.336
26/02/2015 23:30	0.334
26/02/2015 23:45	0.334
27/02/2015 00:00	0.333
27/02/2015 00:15	0.332
27/02/2015 00:30	0.333
27/02/2015 00:45	0.334
27/02/2015 01:00	0.337
27/02/2015 01:15	0.341
27/02/2015 01:30	0.344
27/02/2015 01:45	0.346
27/02/2015 02:00	0.349
27/02/2015 02:15	0.351
27/02/2015 02:30	0.354
27/02/2015 02:45	0.356
27/02/2015 03:00	0.358
27/02/2015 03:15	0.361
27/02/2015 03:30	0.363
27/02/2015 03:45	0.365
27/02/2015 04:00	0.367
27/02/2015 04:15	0.369
27/02/2015 04:30	0.371

Date	Model input Water level (m AOD)
27/02/2015 04:45	0.373
27/02/2015 05:00	0.375
27/02/2015 05:15	0.377
27/02/2015 05:30	0.379
27/02/2015 05:45	0.381
27/02/2015 06:00	0.383
27/02/2015 06:15	0.385
27/02/2015 06:30	0.387
27/02/2015 06:45	0.389
27/02/2015 07:00	0.391
27/02/2015 07:15	0.392
27/02/2015 07:30	0.394
27/02/2015 07:45	0.396
27/02/2015 08:00	0.398
27/02/2015 08:15	0.399
27/02/2015 08:30	0.399
27/02/2015 08:45	0.398
27/02/2015 09:00	0.397
27/02/2015 09:15	0.395
27/02/2015 09:30	0.392
27/02/2015 09:45	0.388
27/02/2015 10:00	0.385
27/02/2015 10:15	0.382
27/02/2015 10:30	0.378
27/02/2015 10:45	0.376
27/02/2015 11:00	0.373
27/02/2015 11:15	0.37
27/02/2015 11:30	0.367
27/02/2015 11:45	0.364
27/02/2015 12:00	0.362
27/02/2015 12:15	0.36
27/02/2015 12:30	0.358
27/02/2015 12:45	0.355
27/02/2015 13:00	0.354
27/02/2015 13:15	0.352
27/02/2015 13:30	0.35
27/02/2015 13:45	0.349
27/02/2015 14:00	0.347
27/02/2015 14:15	0.346
27/02/2015 14:30	0.345
27/02/2015 14:45	0.346
27/02/2015 15:00	0.349
27/02/2015 15:15	0.353
27/02/2015 15:30	0.357
27/02/2015 15:45	0.362
27/02/2015 16:00	0.367
27/02/2015 16:15	0.371
27/02/2015 16:30	0.375
27/02/2015 16:45	0.379
27/02/2015 17:00	0.382
27/02/2015 17:15	0.385
27/02/2015 17:30	0.387
27/02/2015 17:45	0.389
27/02/2015 18:00	0.391
27/02/2015 18:15	0.393
27/02/2015 18:30	0.395
27/02/2015 18:45	0.396
27/02/2015 19:00	0.398
27/02/2015 19:15	0.4
27/02/2015 19:30	0.401

Date	Model input Water level (m AOD)
27/02/2015 19:45	0.402
27/02/2015 20:00	0.404
27/02/2015 20:15	0.405
27/02/2015 20:30	0.406
27/02/2015 20:45	0.406
27/02/2015 21:00	0.405
27/02/2015 21:15	0.403
27/02/2015 21:30	0.4
27/02/2015 21:45	0.397
27/02/2015 22:00	0.393
27/02/2015 22:15	0.39
27/02/2015 22:30	0.386
27/02/2015 22:45	0.383
27/02/2015 23:00	0.379
27/02/2015 23:15	0.376
27/02/2015 23:30	0.373
27/02/2015 23:45	0.37
28/02/2015 00:00	0.367
28/02/2015 00:15	0.365
28/02/2015 00:30	0.362
28/02/2015 00:45	0.36
28/02/2015 01:00	0.358
28/02/2015 01:15	0.355
28/02/2015 01:30	0.353
28/02/2015 01:45	0.351
28/02/2015 02:00	0.35
28/02/2015 02:15	0.348
28/02/2015 02:30	0.346
28/02/2015 02:45	0.344
28/02/2015 03:00	0.343
28/02/2015 03:15	0.341
28/02/2015 03:30	0.34
28/02/2015 03:45	0.338
28/02/2015 04:00	0.337
28/02/2015 04:15	0.336
28/02/2015 04:30	0.335
28/02/2015 04:45	0.334
28/02/2015 05:00	0.334
28/02/2015 05:15	0.334
28/02/2015 05:30	0.335
28/02/2015 05:45	0.336
28/02/2015 06:00	0.337
28/02/2015 06:15	0.338
28/02/2015 06:30	0.34
28/02/2015 06:45	0.341
28/02/2015 07:00	0.343
28/02/2015 07:15	0.345
28/02/2015 07:30	0.346
28/02/2015 07:45	0.347
28/02/2015 08:00	0.347
28/02/2015 08:15	0.346
28/02/2015 08:30	0.345
28/02/2015 08:45	0.344
28/02/2015 09:00	0.343
28/02/2015 09:15	0.34
28/02/2015 09:30	0.338
28/02/2015 09:45	0.337
28/02/2015 10:00	0.334
28/02/2015 10:15	0.333
28/02/2015 10:30	0.331

Date	Model input Water level (m AOD)
28/02/2015 10:45	0.329
28/02/2015 11:00	0.328
28/02/2015 11:15	0.326
28/02/2015 11:30	0.324
28/02/2015 11:45	0.322
28/02/2015 12:00	0.321
28/02/2015 12:15	0.321
28/02/2015 12:30	0.319
28/02/2015 12:45	0.317
28/02/2015 13:00	0.316
28/02/2015 13:15	0.314
28/02/2015 13:30	0.315
28/02/2015 13:45	0.313
28/02/2015 14:00	0.312
28/02/2015 14:15	0.311
28/02/2015 14:30	0.312
28/02/2015 14:45	0.31
28/02/2015 15:00	0.308
28/02/2015 15:15	0.307
28/02/2015 15:30	0.308
28/02/2015 15:45	0.307
28/02/2015 16:00	0.305
28/02/2015 16:15	0.305
28/02/2015 16:30	0.305
28/02/2015 16:45	0.304
28/02/2015 17:00	0.304
28/02/2015 17:15	0.305
28/02/2015 17:30	0.305
28/02/2015 17:45	0.305
28/02/2015 18:00	0.306
28/02/2015 18:15	0.307
28/02/2015 18:30	0.308
28/02/2015 18:45	0.309
28/02/2015 19:00	0.31
28/02/2015 19:15	0.312
28/02/2015 19:30	0.313
28/02/2015 19:45	0.315
28/02/2015 20:00	0.316
28/02/2015 20:15	0.318
28/02/2015 20:30	0.319
28/02/2015 20:45	0.32
28/02/2015 21:00	0.322
28/02/2015 21:15	0.326
28/02/2015 21:30	0.327
28/02/2015 21:45	0.328
28/02/2015 22:00	0.33
28/02/2015 22:15	0.328
28/02/2015 22:30	0.331
28/02/2015 22:45	0.331
28/02/2015 23:00	0.33
28/02/2015 23:15	0.328
28/02/2015 23:30	0.327
28/02/2015 23:45	0.325
01/03/2015 00:00	0.324
01/03/2015 00:15	0.322
01/03/2015 00:30	0.32
01/03/2015 00:45	0.319
01/03/2015 01:00	0.317
01/03/2015 01:15	0.317
01/03/2015 01:30	0.316

Date	Model input Water level (m AOD)
01/03/2015 01:45	0.314
01/03/2015 02:00	0.314
01/03/2015 02:15	0.313
01/03/2015 02:30	0.312
01/03/2015 02:45	0.312
01/03/2015 03:00	0.311
01/03/2015 03:15	0.309
01/03/2015 03:30	0.31
01/03/2015 03:45	0.307
01/03/2015 04:00	0.308
01/03/2015 04:15	0.307
01/03/2015 04:30	0.308
01/03/2015 04:45	0.306
01/03/2015 05:00	0.306
01/03/2015 05:15	0.306
01/03/2015 05:30	0.307
01/03/2015 05:45	0.308
01/03/2015 06:00	0.308
01/03/2015 06:15	0.308
01/03/2015 06:30	0.31
01/03/2015 06:45	0.311
01/03/2015 07:00	0.312
01/03/2015 07:15	0.313
01/03/2015 07:30	0.315
01/03/2015 07:45	0.316
01/03/2015 08:00	0.317
01/03/2015 08:15	0.319
01/03/2015 08:30	0.32
01/03/2015 08:45	0.321
01/03/2015 09:00	0.324
01/03/2015 09:15	0.326
01/03/2015 09:30	0.327
01/03/2015 09:45	0.329
01/03/2015 10:00	0.331
01/03/2015 10:15	0.332
01/03/2015 10:30	0.334
01/03/2015 10:45	0.336
01/03/2015 11:00	0.339
01/03/2015 11:15	0.338
01/03/2015 11:30	0.337
01/03/2015 11:45	0.336
01/03/2015 12:00	0.335
01/03/2015 12:15	0.335
01/03/2015 12:30	0.332
01/03/2015 12:45	0.33
01/03/2015 13:00	0.329
01/03/2015 13:15	0.327
01/03/2015 13:30	0.324
01/03/2015 13:45	0.323
01/03/2015 14:00	0.321
01/03/2015 14:15	0.317
01/03/2015 14:30	0.318
01/03/2015 14:45	0.316
01/03/2015 15:00	0.314
01/03/2015 15:15	0.315
01/03/2015 15:30	0.313
01/03/2015 15:45	0.313
01/03/2015 16:00	0.314
01/03/2015 16:15	0.316
01/03/2015 16:30	0.32

Date	Model input Water level (m AOD)
01/03/2015 16:45	0.323
01/03/2015 17:00	0.325
01/03/2015 17:15	0.327
01/03/2015 17:30	0.329
01/03/2015 17:45	0.331
01/03/2015 18:00	0.333
01/03/2015 18:15	0.335
01/03/2015 18:30	0.336
01/03/2015 18:45	0.338
01/03/2015 19:00	0.34
01/03/2015 19:15	0.341
01/03/2015 19:30	0.343
01/03/2015 19:45	0.344
01/03/2015 20:00	0.346
01/03/2015 20:15	0.349
01/03/2015 20:30	0.35
01/03/2015 20:45	0.352
01/03/2015 21:00	0.353
01/03/2015 21:15	0.355
01/03/2015 21:30	0.359
01/03/2015 21:45	0.36
01/03/2015 22:00	0.361
01/03/2015 22:15	0.363
01/03/2015 22:30	0.364
01/03/2015 22:45	0.366
01/03/2015 23:00	0.367
01/03/2015 23:15	0.369
01/03/2015 23:30	0.369
01/03/2015 23:45	0.369
02/03/2015 00:00	0.367
02/03/2015 00:15	0.364
02/03/2015 00:30	0.361
02/03/2015 00:45	0.358
02/03/2015 01:00	0.355
02/03/2015 01:15	0.351
02/03/2015 01:30	0.348
02/03/2015 01:45	0.345
02/03/2015 02:00	0.342
02/03/2015 02:15	0.339
02/03/2015 02:30	0.336
02/03/2015 02:45	0.333
02/03/2015 03:00	0.331
02/03/2015 03:15	0.329
02/03/2015 03:30	0.326
02/03/2015 03:45	0.324
02/03/2015 04:00	0.322
02/03/2015 04:15	0.32
02/03/2015 04:30	0.318
02/03/2015 04:45	0.317
02/03/2015 05:00	0.317
02/03/2015 05:15	0.317
02/03/2015 05:30	0.319
02/03/2015 05:45	0.321
02/03/2015 06:00	0.323
02/03/2015 06:15	0.325
02/03/2015 06:30	0.327
02/03/2015 06:45	0.329
02/03/2015 07:00	0.331
02/03/2015 07:15	0.333
02/03/2015 07:30	0.335

Date	Model input Water level (m AOD)
02/03/2015 07:45	0.337
02/03/2015 08:00	0.339
02/03/2015 08:15	0.341
02/03/2015 08:30	0.343
02/03/2015 08:45	0.343
02/03/2015 09:00	0.347
02/03/2015 09:15	0.347
02/03/2015 09:30	0.351
02/03/2015 09:45	0.352
02/03/2015 10:00	0.353
02/03/2015 10:15	0.355
02/03/2015 10:30	0.356
02/03/2015 10:45	0.358
02/03/2015 11:00	0.361
02/03/2015 11:15	0.36
02/03/2015 11:30	0.363
02/03/2015 11:45	0.366
02/03/2015 12:00	0.369
02/03/2015 12:15	0.368
02/03/2015 12:30	0.368
02/03/2015 12:45	0.366
02/03/2015 13:00	0.362
02/03/2015 13:15	0.359
02/03/2015 13:30	0.357
02/03/2015 13:45	0.353
02/03/2015 14:00	0.351
02/03/2015 14:15	0.346
02/03/2015 14:30	0.343
02/03/2015 14:45	0.341
02/03/2015 15:00	0.337
02/03/2015 15:15	0.333
02/03/2015 15:30	0.332
02/03/2015 15:45	0.329
02/03/2015 16:00	0.325
02/03/2015 16:15	0.323
02/03/2015 16:30	0.321
02/03/2015 16:45	0.319
02/03/2015 17:00	0.318
02/03/2015 17:15	0.318
02/03/2015 17:30	0.32
02/03/2015 17:45	0.322
02/03/2015 18:00	0.324
02/03/2015 18:15	0.326
02/03/2015 18:30	0.328
02/03/2015 18:45	0.33
02/03/2015 19:00	0.332
02/03/2015 19:15	0.334
02/03/2015 19:30	0.336
02/03/2015 19:45	0.338
02/03/2015 20:00	0.34
02/03/2015 20:15	0.342
02/03/2015 20:30	0.344
02/03/2015 20:45	0.345
02/03/2015 21:00	0.347
02/03/2015 21:15	0.349
02/03/2015 21:30	0.351
02/03/2015 21:45	0.352
02/03/2015 22:00	0.354
02/03/2015 22:15	0.355
02/03/2015 22:30	0.357

Date	Model input Water level (m AOD)
02/03/2015 22:45	0.359
02/03/2015 23:00	0.36
02/03/2015 23:15	0.361
02/03/2015 23:30	0.363
02/03/2015 23:45	0.364
03/03/2015 00:00	0.366
03/03/2015 00:15	0.366
03/03/2015 00:30	0.365
03/03/2015 00:45	0.362
03/03/2015 01:00	0.359
03/03/2015 01:15	0.355
03/03/2015 01:30	0.351
03/03/2015 01:45	0.347
03/03/2015 02:00	0.344
03/03/2015 02:15	0.34
03/03/2015 02:30	0.336
03/03/2015 02:45	0.333
03/03/2015 03:00	0.331
03/03/2015 03:15	0.327
03/03/2015 03:30	0.324
03/03/2015 03:45	0.321
03/03/2015 04:00	0.318
03/03/2015 04:15	0.316
03/03/2015 04:30	0.314
03/03/2015 04:45	0.311
03/03/2015 05:00	0.309
03/03/2015 05:15	0.307
03/03/2015 05:30	0.305
03/03/2015 05:45	0.303
03/03/2015 06:00	0.301
03/03/2015 06:15	0.3
03/03/2015 06:30	0.299
03/03/2015 06:45	0.299
03/03/2015 07:00	0.3
03/03/2015 07:15	0.301
03/03/2015 07:30	0.302
03/03/2015 07:45	0.304
03/03/2015 08:00	0.306
03/03/2015 08:15	0.308
03/03/2015 08:30	0.309
03/03/2015 08:45	0.311
03/03/2015 09:00	0.313
03/03/2015 09:15	0.314
03/03/2015 09:30	0.316
03/03/2015 09:45	0.318
03/03/2015 10:00	0.318
03/03/2015 10:15	0.321
03/03/2015 10:30	0.323
03/03/2015 10:45	0.325
03/03/2015 11:00	0.326
03/03/2015 11:15	0.328
03/03/2015 11:30	0.33
03/03/2015 11:45	0.331
03/03/2015 12:00	0.332
03/03/2015 12:15	0.335
03/03/2015 12:30	0.334
03/03/2015 12:45	0.334
03/03/2015 13:00	0.332
03/03/2015 13:15	0.331
03/03/2015 13:30	0.326

Date	Model input Water level (m AOD)
03/03/2015 13:45	0.324
03/03/2015 14:00	0.32
03/03/2015 14:15	0.318
03/03/2015 14:30	0.314
03/03/2015 14:45	0.312
03/03/2015 15:00	0.309
03/03/2015 15:15	0.307
03/03/2015 15:30	0.303
03/03/2015 15:45	0.299
03/03/2015 16:00	0.299
03/03/2015 16:15	0.296
03/03/2015 16:30	0.295
03/03/2015 16:45	0.293
03/03/2015 17:00	0.291
03/03/2015 17:15	0.289
03/03/2015 17:30	0.287
03/03/2015 17:45	0.286
03/03/2015 18:00	0.285
03/03/2015 18:15	0.285
03/03/2015 18:30	0.286
03/03/2015 18:45	0.288
03/03/2015 19:00	0.291
03/03/2015 19:15	0.292
03/03/2015 19:30	0.294
03/03/2015 19:45	0.295
03/03/2015 20:00	0.297
03/03/2015 20:15	0.299
03/03/2015 20:30	0.301
03/03/2015 20:45	0.303
03/03/2015 21:00	0.305
03/03/2015 21:15	0.306
03/03/2015 21:30	0.308
03/03/2015 21:45	0.31
03/03/2015 22:00	0.311
03/03/2015 22:15	0.313
03/03/2015 22:30	0.314
03/03/2015 22:45	0.316
03/03/2015 23:00	0.318
03/03/2015 23:15	0.319
03/03/2015 23:30	0.321
03/03/2015 23:45	0.323
04/03/2015 00:00	0.324
04/03/2015 00:15	0.325
04/03/2015 00:30	0.326
04/03/2015 00:45	0.326
04/03/2015 01:00	0.324
04/03/2015 01:15	0.322
04/03/2015 01:30	0.319
04/03/2015 01:45	0.316
04/03/2015 02:00	0.313
04/03/2015 02:15	0.31
04/03/2015 02:30	0.307
04/03/2015 02:45	0.304
04/03/2015 03:00	0.301
04/03/2015 03:15	0.298
04/03/2015 03:30	0.296
04/03/2015 03:45	0.293
04/03/2015 04:00	0.292
04/03/2015 04:15	0.29
04/03/2015 04:30	0.287

Date	Model input Water level (m AOD)
04/03/2015 04:45	0.286
04/03/2015 05:00	0.284
04/03/2015 05:15	0.282
04/03/2015 05:30	0.28
04/03/2015 05:45	0.279
04/03/2015 06:00	0.277
04/03/2015 06:15	0.276
04/03/2015 06:30	0.275
04/03/2015 06:45	0.273
04/03/2015 07:00	0.272
04/03/2015 07:15	0.271
04/03/2015 07:30	0.271
04/03/2015 07:45	0.272
04/03/2015 08:00	0.272
04/03/2015 08:15	0.273
04/03/2015 08:30	0.274
04/03/2015 08:45	0.275
04/03/2015 09:00	0.276
04/03/2015 09:15	0.278
04/03/2015 09:30	0.279
04/03/2015 09:45	0.282
04/03/2015 10:00	0.282
04/03/2015 10:15	0.284
04/03/2015 10:30	0.286
04/03/2015 10:45	0.286
04/03/2015 11:00	0.289
04/03/2015 11:15	0.289
04/03/2015 11:30	0.292
04/03/2015 11:45	0.293
04/03/2015 12:00	0.296
04/03/2015 12:15	0.296
04/03/2015 12:30	0.299
04/03/2015 12:45	0.301
04/03/2015 13:00	0.302
04/03/2015 13:15	0.304
04/03/2015 13:30	0.306
04/03/2015 13:45	0.307
04/03/2015 14:00	0.308
04/03/2015 14:15	0.31
04/03/2015 14:30	0.311
04/03/2015 14:45	0.311
04/03/2015 15:00	0.309
04/03/2015 15:15	0.307
04/03/2015 15:30	0.305
04/03/2015 15:45	0.301
04/03/2015 16:00	0.299
04/03/2015 16:15	0.297
04/03/2015 16:30	0.294
04/03/2015 16:45	0.292
04/03/2015 17:00	0.289
04/03/2015 17:15	0.287
04/03/2015 17:30	0.285
04/03/2015 17:45	0.284
04/03/2015 18:00	0.284
04/03/2015 18:15	0.285
04/03/2015 18:30	0.286
04/03/2015 18:45	0.287
04/03/2015 19:00	0.288
04/03/2015 19:15	0.289
04/03/2015 19:30	0.291

Date	Model input Water level (m AOD)
04/03/2015 19:45	0.293
04/03/2015 20:00	0.294
04/03/2015 20:15	0.296
04/03/2015 20:30	0.298
04/03/2015 20:45	0.299
04/03/2015 21:00	0.301
04/03/2015 21:15	0.302
04/03/2015 21:30	0.304
04/03/2015 21:45	0.306
04/03/2015 22:00	0.308
04/03/2015 22:15	0.309
04/03/2015 22:30	0.311
04/03/2015 22:45	0.312
04/03/2015 23:00	0.314
04/03/2015 23:15	0.315
04/03/2015 23:30	0.317
04/03/2015 23:45	0.318
05/03/2015 00:00	0.32
05/03/2015 00:15	0.321
05/03/2015 00:30	0.323
05/03/2015 00:45	0.325
05/03/2015 01:00	0.326
05/03/2015 01:15	0.326
05/03/2015 01:30	0.324
05/03/2015 01:45	0.322
05/03/2015 02:00	0.319
05/03/2015 02:15	0.316
05/03/2015 02:30	0.313
05/03/2015 02:45	0.31
05/03/2015 03:00	0.306
05/03/2015 03:15	0.303
05/03/2015 03:30	0.3
05/03/2015 03:45	0.298
05/03/2015 04:00	0.295
05/03/2015 04:15	0.293
05/03/2015 04:30	0.29
05/03/2015 04:45	0.288
05/03/2015 05:00	0.285
05/03/2015 05:15	0.283
05/03/2015 05:30	0.281
05/03/2015 05:45	0.28
05/03/2015 06:00	0.278
05/03/2015 06:15	0.276
05/03/2015 06:30	0.275
05/03/2015 06:45	0.273
05/03/2015 07:00	0.271
05/03/2015 07:15	0.27
05/03/2015 07:30	0.269
05/03/2015 07:45	0.267
05/03/2015 08:00	0.266
05/03/2015 08:15	0.265
05/03/2015 08:30	0.264
05/03/2015 08:45	0.263
05/03/2015 09:00	0.263
05/03/2015 09:15	0.264
05/03/2015 09:30	0.266
05/03/2015 09:45	0.268
05/03/2015 10:00	0.27
05/03/2015 10:15	0.272
05/03/2015 10:30	0.273

Date	Model input Water level (m AOD)
05/03/2015 10:45	0.275
05/03/2015 11:00	0.277
05/03/2015 11:15	0.278
05/03/2015 11:30	0.28
05/03/2015 11:45	0.281
05/03/2015 12:00	0.283
05/03/2015 12:15	0.285
05/03/2015 12:30	0.286
05/03/2015 12:45	0.288
05/03/2015 13:00	0.29
05/03/2015 13:15	0.29
05/03/2015 13:30	0.29
05/03/2015 13:45	0.289
05/03/2015 14:00	0.288
05/03/2015 14:15	0.285
05/03/2015 14:30	0.283
05/03/2015 14:45	0.282
05/03/2015 15:00	0.279
05/03/2015 15:15	0.277
05/03/2015 15:30	0.275
05/03/2015 15:45	0.273
05/03/2015 16:00	0.271
05/03/2015 16:15	0.269
05/03/2015 16:30	0.268
05/03/2015 16:45	0.266
05/03/2015 17:00	0.264
05/03/2015 17:15	0.263
05/03/2015 17:30	0.262
05/03/2015 17:45	0.26
05/03/2015 18:00	0.259
05/03/2015 18:15	0.258
05/03/2015 18:30	0.256
05/03/2015 18:45	0.255
05/03/2015 19:00	0.254
05/03/2015 19:15	0.253
05/03/2015 19:30	0.253
05/03/2015 19:45	0.252
05/03/2015 20:00	0.253
05/03/2015 20:15	0.253
05/03/2015 20:30	0.256
05/03/2015 20:45	0.259
05/03/2015 21:00	0.261
05/03/2015 21:15	0.263
05/03/2015 21:30	0.266
05/03/2015 21:45	0.268
05/03/2015 22:00	0.27
05/03/2015 22:15	0.271
05/03/2015 22:30	0.273
05/03/2015 22:45	0.275
05/03/2015 23:00	0.277
05/03/2015 23:15	0.279
05/03/2015 23:30	0.28
05/03/2015 23:45	0.282
06/03/2015 00:00	0.284
06/03/2015 00:15	0.286
06/03/2015 00:30	0.287
06/03/2015 00:45	0.289
06/03/2015 01:00	0.291
06/03/2015 01:15	0.292
06/03/2015 01:30	0.294

Date	Model input Water level (m AOD)
06/03/2015 01:45	0.296
06/03/2015 02:00	0.296
06/03/2015 02:15	0.295
06/03/2015 02:30	0.293
06/03/2015 02:45	0.291
06/03/2015 03:00	0.289
06/03/2015 03:15	0.286
06/03/2015 03:30	0.284
06/03/2015 03:45	0.282
06/03/2015 04:00	0.279
06/03/2015 04:15	0.277
06/03/2015 04:30	0.275
06/03/2015 04:45	0.273
06/03/2015 05:00	0.271
06/03/2015 05:15	0.269
06/03/2015 05:30	0.267
06/03/2015 05:45	0.266
06/03/2015 06:00	0.264
06/03/2015 06:15	0.263
06/03/2015 06:30	0.261
06/03/2015 06:45	0.26
06/03/2015 07:00	0.259
06/03/2015 07:15	0.257
06/03/2015 07:30	0.256
06/03/2015 07:45	0.255
06/03/2015 08:00	0.254
06/03/2015 08:15	0.253
06/03/2015 08:30	0.253
06/03/2015 08:45	0.253
06/03/2015 09:00	0.254
06/03/2015 09:15	0.256
06/03/2015 09:30	0.257
06/03/2015 09:45	0.259
06/03/2015 10:00	0.26
06/03/2015 10:15	0.262
06/03/2015 10:30	0.264
06/03/2015 10:45	0.266
06/03/2015 11:00	0.267
06/03/2015 11:15	0.268
06/03/2015 11:30	0.27
06/03/2015 11:45	0.272
06/03/2015 12:00	0.273
06/03/2015 12:15	0.275
06/03/2015 12:30	0.276
06/03/2015 12:45	0.278
06/03/2015 13:00	0.28
06/03/2015 13:15	0.281
06/03/2015 13:30	0.283
06/03/2015 13:45	0.284
06/03/2015 14:00	0.286
06/03/2015 14:15	0.286
06/03/2015 14:30	0.285
06/03/2015 14:45	0.284
06/03/2015 15:00	0.282
06/03/2015 15:15	0.28
06/03/2015 15:30	0.277
06/03/2015 15:45	0.275
06/03/2015 16:00	0.273
06/03/2015 16:15	0.27
06/03/2015 16:30	0.269

Date	Model input Water level (m AOD)
06/03/2015 16:45	0.267
06/03/2015 17:00	0.264
06/03/2015 17:15	0.263
06/03/2015 17:30	0.261
06/03/2015 17:45	0.26
06/03/2015 18:00	0.258
06/03/2015 18:15	0.256
06/03/2015 18:30	0.255
06/03/2015 18:45	0.254
06/03/2015 19:00	0.252
06/03/2015 19:15	0.251
06/03/2015 19:30	0.25
06/03/2015 19:45	0.249
06/03/2015 20:00	0.248
06/03/2015 20:15	0.247
06/03/2015 20:30	0.247
06/03/2015 20:45	0.247
06/03/2015 21:00	0.247
06/03/2015 21:15	0.246
06/03/2015 21:30	0.245
06/03/2015 21:45	0.246
06/03/2015 22:00	0.246
06/03/2015 22:15	0.247
06/03/2015 22:30	0.248
06/03/2015 22:45	0.249
06/03/2015 23:00	0.25
06/03/2015 23:15	0.25
06/03/2015 23:30	0.252
06/03/2015 23:45	0.253
07/03/2015 00:00	0.254
07/03/2015 00:15	0.256
07/03/2015 00:30	0.257
07/03/2015 00:45	0.259
07/03/2015 01:00	0.261
07/03/2015 01:15	0.262
07/03/2015 01:30	0.264
07/03/2015 01:45	0.265
07/03/2015 02:00	0.266
07/03/2015 02:15	0.266
07/03/2015 02:30	0.265
07/03/2015 02:45	0.264
07/03/2015 03:00	0.263
07/03/2015 03:15	0.261
07/03/2015 03:30	0.26
07/03/2015 03:45	0.258
07/03/2015 04:00	0.256
07/03/2015 04:15	0.255
07/03/2015 04:30	0.253
07/03/2015 04:45	0.253
07/03/2015 05:00	0.251
07/03/2015 05:15	0.25
07/03/2015 05:30	0.248
07/03/2015 05:45	0.248
07/03/2015 06:00	0.247
07/03/2015 06:15	0.246
07/03/2015 06:30	0.245
07/03/2015 06:45	0.243
07/03/2015 07:00	0.243
07/03/2015 07:15	0.242
07/03/2015 07:30	0.241

Date	Model input Water level (m AOD)
07/03/2015 07:45	0.241
07/03/2015 08:00	0.24
07/03/2015 08:15	0.239
07/03/2015 08:30	0.238
07/03/2015 08:45	0.238
07/03/2015 09:00	0.237
07/03/2015 09:15	0.237
07/03/2015 09:30	0.236
07/03/2015 09:45	0.236
07/03/2015 10:00	0.237
07/03/2015 10:15	0.237
07/03/2015 10:30	0.236
07/03/2015 10:45	0.239
07/03/2015 11:00	0.238
07/03/2015 11:15	0.241
07/03/2015 11:30	0.241
07/03/2015 11:45	0.244
07/03/2015 12:00	0.243
07/03/2015 12:15	0.244
07/03/2015 12:30	0.245
07/03/2015 12:45	0.246
07/03/2015 13:00	0.248
07/03/2015 13:15	0.249
07/03/2015 13:30	0.251
07/03/2015 13:45	0.253
07/03/2015 14:00	0.254
07/03/2015 14:15	0.256
07/03/2015 14:30	0.258
07/03/2015 14:45	0.259
07/03/2015 15:00	0.26
07/03/2015 15:15	0.26
07/03/2015 15:30	0.259
07/03/2015 15:45	0.258
07/03/2015 16:00	0.257
07/03/2015 16:15	0.255
07/03/2015 16:30	0.254
07/03/2015 16:45	0.253
07/03/2015 17:00	0.251
07/03/2015 17:15	0.249
07/03/2015 17:30	0.249
07/03/2015 17:45	0.247
07/03/2015 18:00	0.246
07/03/2015 18:15	0.245
07/03/2015 18:30	0.243
07/03/2015 18:45	0.242
07/03/2015 19:00	0.241
07/03/2015 19:15	0.241
07/03/2015 19:30	0.241
07/03/2015 19:45	0.241
07/03/2015 20:00	0.242
07/03/2015 20:15	0.243
07/03/2015 20:30	0.244
07/03/2015 20:45	0.245
07/03/2015 21:00	0.246
07/03/2015 21:15	0.247
07/03/2015 21:30	0.248
07/03/2015 21:45	0.249
07/03/2015 22:00	0.251
07/03/2015 22:15	0.252
07/03/2015 22:30	0.254

Date	Model input Water level (m AOD)
07/03/2015 22:45	0.256
07/03/2015 23:00	0.257
07/03/2015 23:15	0.259
07/03/2015 23:30	0.26
07/03/2015 23:45	0.262
08/03/2015 00:00	0.264
08/03/2015 00:15	0.266
08/03/2015 00:30	0.268
08/03/2015 00:45	0.269
08/03/2015 01:00	0.271
08/03/2015 01:15	0.273
08/03/2015 01:30	0.275
08/03/2015 01:45	0.276
08/03/2015 02:00	0.279
08/03/2015 02:15	0.28
08/03/2015 02:30	0.282
08/03/2015 02:45	0.283
08/03/2015 03:00	0.283
08/03/2015 03:15	0.282
08/03/2015 03:30	0.28
08/03/2015 03:45	0.278
08/03/2015 04:00	0.275
08/03/2015 04:15	0.272
08/03/2015 04:30	0.27
08/03/2015 04:45	0.268
08/03/2015 05:00	0.266
08/03/2015 05:15	0.264
08/03/2015 05:30	0.262
08/03/2015 05:45	0.26
08/03/2015 06:00	0.259
08/03/2015 06:15	0.257
08/03/2015 06:30	0.255
08/03/2015 06:45	0.254
08/03/2015 07:00	0.252
08/03/2015 07:15	0.25
08/03/2015 07:30	0.249
08/03/2015 07:45	0.247
08/03/2015 08:00	0.246
08/03/2015 08:15	0.245
08/03/2015 08:30	0.244
08/03/2015 08:45	0.243
08/03/2015 09:00	0.242
08/03/2015 09:15	0.241
08/03/2015 09:30	0.239
08/03/2015 09:45	0.24
08/03/2015 10:00	0.241
08/03/2015 10:15	0.242
08/03/2015 10:30	0.244
08/03/2015 10:45	0.245
08/03/2015 11:00	0.246
08/03/2015 11:15	0.25
08/03/2015 11:30	0.25
08/03/2015 11:45	0.252
08/03/2015 12:00	0.253
08/03/2015 12:15	0.255
08/03/2015 12:30	0.257
08/03/2015 12:45	0.258
08/03/2015 13:00	0.26
08/03/2015 13:15	0.262
08/03/2015 13:30	0.263

Date	Model input Water level (m AOD)
08/03/2015 13:45	0.265
08/03/2015 14:00	0.266
08/03/2015 14:15	0.268
08/03/2015 14:30	0.269
08/03/2015 14:45	0.271
08/03/2015 15:00	0.273
08/03/2015 15:15	0.274
08/03/2015 15:30	0.274
08/03/2015 15:45	0.274
08/03/2015 16:00	0.273
08/03/2015 16:15	0.271
08/03/2015 16:30	0.269
08/03/2015 16:45	0.267
08/03/2015 17:00	0.265
08/03/2015 17:15	0.263
08/03/2015 17:30	0.261
08/03/2015 17:45	0.259
08/03/2015 18:00	0.257
08/03/2015 18:15	0.255
08/03/2015 18:30	0.253
08/03/2015 18:45	0.251
08/03/2015 19:00	0.25
08/03/2015 19:15	0.249
08/03/2015 19:30	0.247
08/03/2015 19:45	0.246
08/03/2015 20:00	0.245
08/03/2015 20:15	0.245
08/03/2015 20:30	0.246
08/03/2015 20:45	0.248
08/03/2015 21:00	0.25
08/03/2015 21:15	0.252
08/03/2015 21:30	0.253
08/03/2015 21:45	0.255
08/03/2015 22:00	0.257
08/03/2015 22:15	0.258
08/03/2015 22:30	0.26
08/03/2015 22:45	0.262
08/03/2015 23:00	0.263
08/03/2015 23:15	0.265
08/03/2015 23:30	0.267
08/03/2015 23:45	0.269
09/03/2015 00:00	0.27
09/03/2015 00:15	0.272
09/03/2015 00:30	0.274
09/03/2015 00:45	0.276
09/03/2015 01:00	0.278
09/03/2015 01:15	0.28
09/03/2015 01:30	0.281
09/03/2015 01:45	0.283
09/03/2015 02:00	0.285
09/03/2015 02:15	0.286
09/03/2015 02:30	0.288
09/03/2015 02:45	0.29
09/03/2015 03:00	0.291
09/03/2015 03:15	0.293
09/03/2015 03:30	0.294
09/03/2015 03:45	0.296
09/03/2015 04:00	0.296
09/03/2015 04:15	0.294
09/03/2015 04:30	0.292

Date	Model input Water level (m AOD)
09/03/2015 04:45	0.29
09/03/2015 05:00	0.287
09/03/2015 05:15	0.284
09/03/2015 05:30	0.281
09/03/2015 05:45	0.278
09/03/2015 06:00	0.276
09/03/2015 06:15	0.273
09/03/2015 06:30	0.271
09/03/2015 06:45	0.268
09/03/2015 07:00	0.266
09/03/2015 07:15	0.264
09/03/2015 07:30	0.262
09/03/2015 07:45	0.26
09/03/2015 08:00	0.258
09/03/2015 08:15	0.256
09/03/2015 08:30	0.255
09/03/2015 08:45	0.253
09/03/2015 09:00	0.252
09/03/2015 09:15	0.251
09/03/2015 09:30	0.25
09/03/2015 09:45	0.25
09/03/2015 10:00	0.25
09/03/2015 10:15	0.252
09/03/2015 10:30	0.254
09/03/2015 10:45	0.256
09/03/2015 11:00	0.258
09/03/2015 11:15	0.26
09/03/2015 11:30	0.261
09/03/2015 11:45	0.263
09/03/2015 12:00	0.265
09/03/2015 12:15	0.267
09/03/2015 12:30	0.268
09/03/2015 12:45	0.27
09/03/2015 13:00	0.271
09/03/2015 13:15	0.272
09/03/2015 13:30	0.274
09/03/2015 13:45	0.275
09/03/2015 14:00	0.278
09/03/2015 14:15	0.28
09/03/2015 14:30	0.281
09/03/2015 14:45	0.282
09/03/2015 15:00	0.283
09/03/2015 15:15	0.286
09/03/2015 15:30	0.286
09/03/2015 15:45	0.284
09/03/2015 16:00	0.284
09/03/2015 16:15	0.281
09/03/2015 16:30	0.279
09/03/2015 16:45	0.276
09/03/2015 17:00	0.273
09/03/2015 17:15	0.271
09/03/2015 17:30	0.268
09/03/2015 17:45	0.267
09/03/2015 18:00	0.264
09/03/2015 18:15	0.262
09/03/2015 18:30	0.26
09/03/2015 18:45	0.258
09/03/2015 19:00	0.256
09/03/2015 19:15	0.255
09/03/2015 19:30	0.253

Date	Model input Water level (m AOD)
09/03/2015 19:45	0.251
09/03/2015 20:00	0.249
09/03/2015 20:15	0.248
09/03/2015 20:30	0.247
09/03/2015 20:45	0.246
09/03/2015 21:00	0.244
09/03/2015 21:15	0.243
09/03/2015 21:30	0.242
09/03/2015 21:45	0.241
09/03/2015 22:00	0.24
09/03/2015 22:15	0.24
09/03/2015 22:30	0.239
09/03/2015 22:45	0.237
09/03/2015 23:00	0.237
09/03/2015 23:15	0.236
09/03/2015 23:30	0.236
09/03/2015 23:45	0.236
10/03/2015 00:00	0.236
10/03/2015 00:15	0.237
10/03/2015 00:30	0.238
10/03/2015 00:45	0.24
10/03/2015 01:00	0.244
10/03/2015 01:15	0.25
10/03/2015 01:30	0.256
10/03/2015 01:45	0.262
10/03/2015 02:00	0.269
10/03/2015 02:15	0.276
10/03/2015 02:30	0.281
10/03/2015 02:45	0.282
10/03/2015 03:00	0.282
10/03/2015 03:15	0.281
10/03/2015 03:30	0.279
10/03/2015 03:45	0.276
10/03/2015 04:00	0.273
10/03/2015 04:15	0.271
10/03/2015 04:30	0.268
10/03/2015 04:45	0.266
10/03/2015 05:00	0.263
10/03/2015 05:15	0.26
10/03/2015 05:30	0.258
10/03/2015 05:45	0.256
10/03/2015 06:00	0.254
10/03/2015 06:15	0.252
10/03/2015 06:30	0.25
10/03/2015 06:45	0.249
10/03/2015 07:00	0.247
10/03/2015 07:15	0.246
10/03/2015 07:30	0.244
10/03/2015 07:45	0.243
10/03/2015 08:00	0.241
10/03/2015 08:15	0.24
10/03/2015 08:30	0.239
10/03/2015 08:45	0.238
10/03/2015 09:00	0.237
10/03/2015 09:15	0.236
10/03/2015 09:30	0.235
10/03/2015 09:45	0.235
10/03/2015 10:00	0.234
10/03/2015 10:15	0.234
10/03/2015 10:30	0.235

Date	Model input Water level (m AOD)
10/03/2015 10:45	0.238
10/03/2015 11:00	0.24
10/03/2015 11:15	0.241
10/03/2015 11:30	0.244
10/03/2015 11:45	0.245
10/03/2015 12:00	0.246
10/03/2015 12:15	0.248
10/03/2015 12:30	0.249
10/03/2015 12:45	0.251
10/03/2015 13:00	0.254
10/03/2015 13:15	0.254
10/03/2015 13:30	0.256
10/03/2015 13:45	0.258
10/03/2015 14:00	0.259
10/03/2015 14:15	0.261
10/03/2015 14:30	0.262
10/03/2015 14:45	0.264
10/03/2015 15:00	0.266
10/03/2015 15:15	0.267
10/03/2015 15:30	0.269
10/03/2015 15:45	0.271
10/03/2015 16:00	0.273
10/03/2015 16:15	0.274
10/03/2015 16:30	0.276
10/03/2015 16:45	0.279
10/03/2015 17:00	0.281
10/03/2015 17:15	0.283
10/03/2015 17:30	0.285
10/03/2015 17:45	0.287
10/03/2015 18:00	0.289
10/03/2015 18:15	0.291
10/03/2015 18:30	0.292
10/03/2015 18:45	0.291
10/03/2015 19:00	0.29
10/03/2015 19:15	0.289
10/03/2015 19:30	0.287
10/03/2015 19:45	0.285
10/03/2015 20:00	0.283
10/03/2015 20:15	0.281
10/03/2015 20:30	0.28
10/03/2015 20:45	0.28
10/03/2015 21:00	0.281
10/03/2015 21:15	0.282
10/03/2015 21:30	0.284
10/03/2015 21:45	0.285
10/03/2015 22:00	0.287
10/03/2015 22:15	0.288
10/03/2015 22:30	0.29
10/03/2015 22:45	0.292
10/03/2015 23:00	0.293
10/03/2015 23:15	0.295
10/03/2015 23:30	0.296
10/03/2015 23:45	0.298
11/03/2015 00:00	0.299
11/03/2015 00:15	0.301
11/03/2015 00:30	0.302
11/03/2015 00:45	0.304
11/03/2015 01:00	0.305
11/03/2015 01:15	0.307
11/03/2015 01:30	0.308

Date	Model input Water level (m AOD)
11/03/2015 01:45	0.31
11/03/2015 02:00	0.311
11/03/2015 02:15	0.313
11/03/2015 02:30	0.314
11/03/2015 02:45	0.316
11/03/2015 03:00	0.317
11/03/2015 03:15	0.319
11/03/2015 03:30	0.32
11/03/2015 03:45	0.322
11/03/2015 04:00	0.323
11/03/2015 04:15	0.322
11/03/2015 04:30	0.32
11/03/2015 04:45	0.318
11/03/2015 05:00	0.315
11/03/2015 05:15	0.311
11/03/2015 05:30	0.308
11/03/2015 05:45	0.304
11/03/2015 06:00	0.301
11/03/2015 06:15	0.298
11/03/2015 06:30	0.294
11/03/2015 06:45	0.291
11/03/2015 07:00	0.288
11/03/2015 07:15	0.286
11/03/2015 07:30	0.283
11/03/2015 07:45	0.28
11/03/2015 08:00	0.278
11/03/2015 08:15	0.276
11/03/2015 08:30	0.274
11/03/2015 08:45	0.271
11/03/2015 09:00	0.269
11/03/2015 09:15	0.268
11/03/2015 09:30	0.265
11/03/2015 09:45	0.264
11/03/2015 10:00	0.263
11/03/2015 10:15	0.26
11/03/2015 10:30	0.259
11/03/2015 10:45	0.258
11/03/2015 11:00	0.256
11/03/2015 11:15	0.255
11/03/2015 11:30	0.254
11/03/2015 11:45	0.253
11/03/2015 12:00	0.252
11/03/2015 12:15	0.252
11/03/2015 12:30	0.252
11/03/2015 12:45	0.252
11/03/2015 13:00	0.252
11/03/2015 13:15	0.253
11/03/2015 13:30	0.254
11/03/2015 13:45	0.254
11/03/2015 14:00	0.255
11/03/2015 14:15	0.256
11/03/2015 14:30	0.257
11/03/2015 14:45	0.259
11/03/2015 15:00	0.26
11/03/2015 15:15	0.261
11/03/2015 15:30	0.262
11/03/2015 15:45	0.264
11/03/2015 16:00	0.265
11/03/2015 16:15	0.266
11/03/2015 16:30	0.266

Date	Model input Water level (m AOD)
11/03/2015 16:45	0.264
11/03/2015 17:00	0.263
11/03/2015 17:15	0.261
11/03/2015 17:30	0.26
11/03/2015 17:45	0.258
11/03/2015 18:00	0.256
11/03/2015 18:15	0.254
11/03/2015 18:30	0.253
11/03/2015 18:45	0.251
11/03/2015 19:00	0.249
11/03/2015 19:15	0.248
11/03/2015 19:30	0.246
11/03/2015 19:45	0.245
11/03/2015 20:00	0.243
11/03/2015 20:15	0.242
11/03/2015 20:30	0.241
11/03/2015 20:45	0.24
11/03/2015 21:00	0.239
11/03/2015 21:15	0.238
11/03/2015 21:30	0.237
11/03/2015 21:45	0.236
11/03/2015 22:00	0.235
11/03/2015 22:15	0.234
11/03/2015 22:30	0.233
11/03/2015 22:45	0.233
11/03/2015 23:00	0.232
11/03/2015 23:15	0.231
11/03/2015 23:30	0.231
11/03/2015 23:45	0.23
12/03/2015 00:00	0.23
12/03/2015 00:15	0.229
12/03/2015 00:30	0.229
12/03/2015 00:45	0.228
12/03/2015 01:00	0.228
12/03/2015 01:15	0.229
12/03/2015 01:30	0.23
12/03/2015 01:45	0.232
12/03/2015 02:00	0.234
12/03/2015 02:15	0.235
12/03/2015 02:30	0.237
12/03/2015 02:45	0.238
12/03/2015 03:00	0.24
12/03/2015 03:15	0.242
12/03/2015 03:30	0.244
12/03/2015 03:45	0.245
12/03/2015 04:00	0.247
12/03/2015 04:15	0.249
12/03/2015 04:30	0.251
12/03/2015 04:45	0.252
12/03/2015 05:00	0.253
12/03/2015 05:15	0.253
12/03/2015 05:30	0.253
12/03/2015 05:45	0.252
12/03/2015 06:00	0.251
12/03/2015 06:15	0.25
12/03/2015 06:30	0.248
12/03/2015 06:45	0.246
12/03/2015 07:00	0.245
12/03/2015 07:15	0.243
12/03/2015 07:30	0.242

Date	Model input Water level (m AOD)
12/03/2015 07:45	0.241
12/03/2015 08:00	0.239
12/03/2015 08:15	0.237
12/03/2015 08:30	0.236
12/03/2015 08:45	0.235
12/03/2015 09:00	0.234
12/03/2015 09:15	0.233
12/03/2015 09:30	0.232
12/03/2015 09:45	0.232
12/03/2015 10:00	0.232
12/03/2015 10:15	0.234
12/03/2015 10:30	0.236
12/03/2015 10:45	0.238
12/03/2015 11:00	0.24
12/03/2015 11:15	0.242
12/03/2015 11:30	0.244
12/03/2015 11:45	0.245
12/03/2015 12:00	0.247
12/03/2015 12:15	0.248
12/03/2015 12:30	0.25
12/03/2015 12:45	0.252
12/03/2015 13:00	0.253
12/03/2015 13:15	0.254
12/03/2015 13:30	0.256
12/03/2015 13:45	0.258
12/03/2015 14:00	0.259
12/03/2015 14:15	0.261
12/03/2015 14:30	0.262
12/03/2015 14:45	0.264
12/03/2015 15:00	0.265
12/03/2015 15:15	0.267
12/03/2015 15:30	0.269
12/03/2015 15:45	0.27
12/03/2015 16:00	0.271
12/03/2015 16:15	0.273
12/03/2015 16:30	0.275
12/03/2015 16:45	0.276
12/03/2015 17:00	0.278
12/03/2015 17:15	0.278
12/03/2015 17:30	0.277
12/03/2015 17:45	0.275
12/03/2015 18:00	0.273
12/03/2015 18:15	0.271
12/03/2015 18:30	0.268
12/03/2015 18:45	0.265
12/03/2015 19:00	0.263
12/03/2015 19:15	0.261
12/03/2015 19:30	0.259
12/03/2015 19:45	0.256
12/03/2015 20:00	0.254
12/03/2015 20:15	0.252
12/03/2015 20:30	0.251
12/03/2015 20:45	0.249
12/03/2015 21:00	0.247
12/03/2015 21:15	0.246
12/03/2015 21:30	0.245
12/03/2015 21:45	0.243
12/03/2015 22:00	0.242
12/03/2015 22:15	0.241
12/03/2015 22:30	0.239

Date	Model input Water level (m AOD)
12/03/2015 22:45	0.238
12/03/2015 23:00	0.237
12/03/2015 23:15	0.236
12/03/2015 23:30	0.235
12/03/2015 23:45	0.235
13/03/2015 00:00	0.234
13/03/2015 00:15	0.233
13/03/2015 00:30	0.232
13/03/2015 00:45	0.232
13/03/2015 01:00	0.231
13/03/2015 01:15	0.23
13/03/2015 01:30	0.23
13/03/2015 01:45	0.23
13/03/2015 02:00	0.23
13/03/2015 02:15	0.231
13/03/2015 02:30	0.232
13/03/2015 02:45	0.233
13/03/2015 03:00	0.234
13/03/2015 03:15	0.236
13/03/2015 03:30	0.238
13/03/2015 03:45	0.24
13/03/2015 04:00	0.242
13/03/2015 04:15	0.244
13/03/2015 04:30	0.246
13/03/2015 04:45	0.248
13/03/2015 05:00	0.25
13/03/2015 05:15	0.251
13/03/2015 05:30	0.251
13/03/2015 05:45	0.251
13/03/2015 06:00	0.25
13/03/2015 06:15	0.249
13/03/2015 06:30	0.248
13/03/2015 06:45	0.246
13/03/2015 07:00	0.244
13/03/2015 07:15	0.243
13/03/2015 07:30	0.242
13/03/2015 07:45	0.24
13/03/2015 08:00	0.239
13/03/2015 08:15	0.238
13/03/2015 08:30	0.237
13/03/2015 08:45	0.235
13/03/2015 09:00	0.234
13/03/2015 09:15	0.233
13/03/2015 09:30	0.232
13/03/2015 09:45	0.231
13/03/2015 10:00	0.23
13/03/2015 10:15	0.229
13/03/2015 10:30	0.228
13/03/2015 10:45	0.227
13/03/2015 11:00	0.227
13/03/2015 11:15	0.226
13/03/2015 11:30	0.226
13/03/2015 11:45	0.227
13/03/2015 12:00	0.229
13/03/2015 12:15	0.23
13/03/2015 12:30	0.232
13/03/2015 12:45	0.234
13/03/2015 13:00	0.236
13/03/2015 13:15	0.238
13/03/2015 13:30	0.24

Date	Model input Water level (m AOD)
13/03/2015 13:45	0.242
13/03/2015 14:00	0.244
13/03/2015 14:15	0.247
13/03/2015 14:30	0.249
13/03/2015 14:45	0.252
13/03/2015 15:00	0.254
13/03/2015 15:15	0.257
13/03/2015 15:30	0.259
13/03/2015 15:45	0.261
13/03/2015 16:00	0.264
13/03/2015 16:15	0.266
13/03/2015 16:30	0.269
13/03/2015 16:45	0.271
13/03/2015 17:00	0.274
13/03/2015 17:15	0.276
13/03/2015 17:30	0.278
13/03/2015 17:45	0.28
13/03/2015 18:00	0.283
13/03/2015 18:15	0.284
13/03/2015 18:30	0.287
13/03/2015 18:45	0.287
13/03/2015 19:00	0.286
13/03/2015 19:15	0.285
13/03/2015 19:30	0.283
13/03/2015 19:45	0.281
13/03/2015 20:00	0.278
13/03/2015 20:15	0.276
13/03/2015 20:30	0.275
13/03/2015 20:45	0.271
13/03/2015 21:00	0.269
13/03/2015 21:15	0.267
13/03/2015 21:30	0.265
13/03/2015 21:45	0.263
13/03/2015 22:00	0.261
13/03/2015 22:15	0.259
13/03/2015 22:30	0.258
13/03/2015 22:45	0.256
13/03/2015 23:00	0.255
13/03/2015 23:15	0.253
13/03/2015 23:30	0.252
13/03/2015 23:45	0.251
14/03/2015 00:00	0.25
14/03/2015 00:15	0.249
14/03/2015 00:30	0.247
14/03/2015 00:45	0.247
14/03/2015 01:00	0.246
14/03/2015 01:15	0.246
14/03/2015 01:30	0.247
14/03/2015 01:45	0.25
14/03/2015 02:00	0.252
14/03/2015 02:15	0.254
14/03/2015 02:30	0.256
14/03/2015 02:45	0.258
14/03/2015 03:00	0.259
14/03/2015 03:15	0.262
14/03/2015 03:30	0.263
14/03/2015 03:45	0.265
14/03/2015 04:00	0.267
14/03/2015 04:15	0.269
14/03/2015 04:30	0.27

Date	Model input Water level (m AOD)
14/03/2015 04:45	0.273
14/03/2015 05:00	0.274
14/03/2015 05:15	0.276
14/03/2015 05:30	0.277
14/03/2015 05:45	0.279
14/03/2015 06:00	0.28
14/03/2015 06:15	0.282
14/03/2015 06:30	0.283
14/03/2015 06:45	0.283
14/03/2015 07:00	0.282
14/03/2015 07:15	0.28
14/03/2015 07:30	0.278
14/03/2015 07:45	0.276
14/03/2015 08:00	0.273
14/03/2015 08:15	0.271
14/03/2015 08:30	0.268
14/03/2015 08:45	0.266
14/03/2015 09:00	0.263
14/03/2015 09:15	0.261
14/03/2015 09:30	0.258
14/03/2015 09:45	0.256
14/03/2015 10:00	0.254
14/03/2015 10:15	0.253
14/03/2015 10:30	0.25
14/03/2015 10:45	0.249
14/03/2015 11:00	0.247
14/03/2015 11:15	0.246
14/03/2015 11:30	0.244
14/03/2015 11:45	0.242
14/03/2015 12:00	0.241
14/03/2015 12:15	0.24
14/03/2015 12:30	0.239
14/03/2015 12:45	0.238
14/03/2015 13:00	0.236
14/03/2015 13:15	0.235
14/03/2015 13:30	0.234
14/03/2015 13:45	0.234
14/03/2015 14:00	0.234
14/03/2015 14:15	0.233
14/03/2015 14:30	0.233
14/03/2015 14:45	0.233
14/03/2015 15:00	0.233
14/03/2015 15:15	0.234
14/03/2015 15:30	0.235
14/03/2015 15:45	0.236
14/03/2015 16:00	0.236
14/03/2015 16:15	0.237
14/03/2015 16:30	0.238
14/03/2015 16:45	0.239
14/03/2015 17:00	0.241
14/03/2015 17:15	0.242
14/03/2015 17:30	0.243
14/03/2015 17:45	0.244
14/03/2015 18:00	0.246
14/03/2015 18:15	0.248
14/03/2015 18:30	0.249
14/03/2015 18:45	0.251
14/03/2015 19:00	0.252
14/03/2015 19:15	0.252
14/03/2015 19:30	0.251

Date	Model input Water level (m AOD)
14/03/2015 19:45	0.251
14/03/2015 20:00	0.249
14/03/2015 20:15	0.248
14/03/2015 20:30	0.247
14/03/2015 20:45	0.244
14/03/2015 21:00	0.243
14/03/2015 21:15	0.241
14/03/2015 21:30	0.24
14/03/2015 21:45	0.239
14/03/2015 22:00	0.237
14/03/2015 22:15	0.235
14/03/2015 22:30	0.234
14/03/2015 22:45	0.233
14/03/2015 23:00	0.231
14/03/2015 23:15	0.231
14/03/2015 23:30	0.229
14/03/2015 23:45	0.228
15/03/2015 00:00	0.227
15/03/2015 00:15	0.226
15/03/2015 00:30	0.225
15/03/2015 00:45	0.225
15/03/2015 01:00	0.224
15/03/2015 01:15	0.223
15/03/2015 01:30	0.222
15/03/2015 01:45	0.222
15/03/2015 02:00	0.222
15/03/2015 02:15	0.221
15/03/2015 02:30	0.222
15/03/2015 02:45	0.221
15/03/2015 03:00	0.221
15/03/2015 03:15	0.221
15/03/2015 03:30	0.221
15/03/2015 03:45	0.222
15/03/2015 04:00	0.223
15/03/2015 04:15	0.224
15/03/2015 04:30	0.224
15/03/2015 04:45	0.226
15/03/2015 05:00	0.226
15/03/2015 05:15	0.228
15/03/2015 05:30	0.229
15/03/2015 05:45	0.23
15/03/2015 06:00	0.231
15/03/2015 06:15	0.233
15/03/2015 06:30	0.234
15/03/2015 06:45	0.236
15/03/2015 07:00	0.237
15/03/2015 07:15	0.238
15/03/2015 07:30	0.24
15/03/2015 07:45	0.242
15/03/2015 08:00	0.243
15/03/2015 08:15	0.244
15/03/2015 08:30	0.245
15/03/2015 08:45	0.245
15/03/2015 09:00	0.244
15/03/2015 09:15	0.243
15/03/2015 09:30	0.242
15/03/2015 09:45	0.241
15/03/2015 10:00	0.239
15/03/2015 10:15	0.238
15/03/2015 10:30	0.237

Date	Model input Water level (m AOD)
15/03/2015 10:45	0.235
15/03/2015 11:00	0.234
15/03/2015 11:15	0.232
15/03/2015 11:30	0.231
15/03/2015 11:45	0.229
15/03/2015 12:00	0.228
15/03/2015 12:15	0.227
15/03/2015 12:30	0.226
15/03/2015 12:45	0.224
15/03/2015 13:00	0.224
15/03/2015 13:15	0.223
15/03/2015 13:30	0.222
15/03/2015 13:45	0.221
15/03/2015 14:00	0.22
15/03/2015 14:15	0.219
15/03/2015 14:30	0.219
15/03/2015 14:45	0.218
15/03/2015 15:00	0.218
15/03/2015 15:15	0.219
15/03/2015 15:30	0.219
15/03/2015 15:45	0.219
15/03/2015 16:00	0.22
15/03/2015 16:15	0.22
15/03/2015 16:30	0.221
15/03/2015 16:45	0.222
15/03/2015 17:00	0.224
15/03/2015 17:15	0.225
15/03/2015 17:30	0.226
15/03/2015 17:45	0.227
15/03/2015 18:00	0.228
15/03/2015 18:15	0.23
15/03/2015 18:30	0.231
15/03/2015 18:45	0.233
15/03/2015 19:00	0.234
15/03/2015 19:15	0.236
15/03/2015 19:30	0.237
15/03/2015 19:45	0.239
15/03/2015 20:00	0.24
15/03/2015 20:15	0.242
15/03/2015 20:30	0.243
15/03/2015 20:45	0.244
15/03/2015 21:00	0.244
15/03/2015 21:15	0.244
15/03/2015 21:30	0.242
15/03/2015 21:45	0.242
15/03/2015 22:00	0.241
15/03/2015 22:15	0.239
15/03/2015 22:30	0.238
15/03/2015 22:45	0.236
15/03/2015 23:00	0.235
15/03/2015 23:15	0.233
15/03/2015 23:30	0.232
15/03/2015 23:45	0.231
16/03/2015 00:00	0.229
16/03/2015 00:15	0.228
16/03/2015 00:30	0.227
16/03/2015 00:45	0.226
16/03/2015 01:00	0.225
16/03/2015 01:15	0.224
16/03/2015 01:30	0.223

Date	Model input Water level (m AOD)
16/03/2015 01:45	0.223
16/03/2015 02:00	0.222
16/03/2015 02:15	0.221
16/03/2015 02:30	0.221
16/03/2015 02:45	0.22
16/03/2015 03:00	0.22
16/03/2015 03:15	0.219
16/03/2015 03:30	0.219
16/03/2015 03:45	0.219
16/03/2015 04:00	0.219
16/03/2015 04:15	0.219
16/03/2015 04:30	0.219
16/03/2015 04:45	0.219
16/03/2015 05:00	0.22
16/03/2015 05:15	0.221
16/03/2015 05:30	0.221
16/03/2015 05:45	0.222
16/03/2015 06:00	0.223
16/03/2015 06:15	0.224
16/03/2015 06:30	0.225
16/03/2015 06:45	0.226
16/03/2015 07:00	0.228
16/03/2015 07:15	0.229
16/03/2015 07:30	0.23
16/03/2015 07:45	0.231
16/03/2015 08:00	0.233
16/03/2015 08:15	0.234
16/03/2015 08:30	0.236
16/03/2015 08:45	0.237
16/03/2015 09:00	0.239
16/03/2015 09:15	0.24
16/03/2015 09:30	0.241
16/03/2015 09:45	0.242
16/03/2015 10:00	0.242
16/03/2015 10:15	0.241
16/03/2015 10:30	0.241
16/03/2015 10:45	0.239
16/03/2015 11:00	0.238
16/03/2015 11:15	0.237
16/03/2015 11:30	0.235
16/03/2015 11:45	0.233
16/03/2015 12:00	0.232
16/03/2015 12:15	0.231
16/03/2015 12:30	0.229
16/03/2015 12:45	0.228
16/03/2015 13:00	0.227
16/03/2015 13:15	0.226
16/03/2015 13:30	0.225
16/03/2015 13:45	0.224
16/03/2015 14:00	0.223
16/03/2015 14:15	0.222
16/03/2015 14:30	0.221
16/03/2015 14:45	0.22
16/03/2015 15:00	0.219
16/03/2015 15:15	0.219
16/03/2015 15:30	0.218
16/03/2015 15:45	0.218
16/03/2015 16:00	0.217
16/03/2015 16:15	0.217
16/03/2015 16:30	0.218

Date	Model input Water level (m AOD)
16/03/2015 16:45	0.218
16/03/2015 17:00	0.218
16/03/2015 17:15	0.219
16/03/2015 17:30	0.219
16/03/2015 17:45	0.22
16/03/2015 18:00	0.221
16/03/2015 18:15	0.222
16/03/2015 18:30	0.223
16/03/2015 18:45	0.224
16/03/2015 19:00	0.225
16/03/2015 19:15	0.227
16/03/2015 19:30	0.228
16/03/2015 19:45	0.229
16/03/2015 20:00	0.231
16/03/2015 20:15	0.233
16/03/2015 20:30	0.234
16/03/2015 20:45	0.236
16/03/2015 21:00	0.237
16/03/2015 21:15	0.239
16/03/2015 21:30	0.241
16/03/2015 21:45	0.242
16/03/2015 22:00	0.244
16/03/2015 22:15	0.245
16/03/2015 22:30	0.245
16/03/2015 22:45	0.245
16/03/2015 23:00	0.244
16/03/2015 23:15	0.243
16/03/2015 23:30	0.242
16/03/2015 23:45	0.241
17/03/2015 00:00	0.239
17/03/2015 00:15	0.238
17/03/2015 00:30	0.237
17/03/2015 00:45	0.236
17/03/2015 01:00	0.234
17/03/2015 01:15	0.233
17/03/2015 01:30	0.232
17/03/2015 01:45	0.231
17/03/2015 02:00	0.23
17/03/2015 02:15	0.229
17/03/2015 02:30	0.229
17/03/2015 02:45	0.228
17/03/2015 03:00	0.227
17/03/2015 03:15	0.227
17/03/2015 03:30	0.226
17/03/2015 03:45	0.225
17/03/2015 04:00	0.225
17/03/2015 04:15	0.225
17/03/2015 04:30	0.224
17/03/2015 04:45	0.224
17/03/2015 05:00	0.224
17/03/2015 05:15	0.224
17/03/2015 05:30	0.224
17/03/2015 05:45	0.225
17/03/2015 06:00	0.226
17/03/2015 06:15	0.227
17/03/2015 06:30	0.228
17/03/2015 06:45	0.229
17/03/2015 07:00	0.23
17/03/2015 07:15	0.231
17/03/2015 07:30	0.232

Date	Model input Water level (m AOD)
17/03/2015 07:45	0.234
17/03/2015 08:00	0.235
17/03/2015 08:15	0.236
17/03/2015 08:30	0.238
17/03/2015 08:45	0.239
17/03/2015 09:00	0.241
17/03/2015 09:15	0.242
17/03/2015 09:30	0.244
17/03/2015 09:45	0.246
17/03/2015 10:00	0.247
17/03/2015 10:15	0.249
17/03/2015 10:30	0.25
17/03/2015 10:45	0.252
17/03/2015 11:00	0.252
17/03/2015 11:15	0.252
17/03/2015 11:30	0.252
17/03/2015 11:45	0.251
17/03/2015 12:00	0.25
17/03/2015 12:15	0.249
17/03/2015 12:30	0.247
17/03/2015 12:45	0.246
17/03/2015 13:00	0.245
17/03/2015 13:15	0.243
17/03/2015 13:30	0.242
17/03/2015 13:45	0.241
17/03/2015 14:00	0.239
17/03/2015 14:15	0.238
17/03/2015 14:30	0.237
17/03/2015 14:45	0.237
17/03/2015 15:00	0.236
17/03/2015 15:15	0.235
17/03/2015 15:30	0.234
17/03/2015 15:45	0.233
17/03/2015 16:00	0.233
17/03/2015 16:15	0.232
17/03/2015 16:30	0.232
17/03/2015 16:45	0.231
17/03/2015 17:00	0.231
17/03/2015 17:15	0.23
17/03/2015 17:30	0.232
17/03/2015 17:45	0.232
17/03/2015 18:00	0.235
17/03/2015 18:15	0.237
17/03/2015 18:30	0.239
17/03/2015 18:45	0.24
17/03/2015 19:00	0.242
17/03/2015 19:15	0.244
17/03/2015 19:30	0.246
17/03/2015 19:45	0.247
17/03/2015 20:00	0.249
17/03/2015 20:15	0.251
17/03/2015 20:30	0.252
17/03/2015 20:45	0.254
17/03/2015 21:00	0.256
17/03/2015 21:15	0.257
17/03/2015 21:30	0.259
17/03/2015 21:45	0.261
17/03/2015 22:00	0.262
17/03/2015 22:15	0.264
17/03/2015 22:30	0.265

Date	Model input Water level (m AOD)
17/03/2015 22:45	0.267
17/03/2015 23:00	0.268
17/03/2015 23:15	0.268
17/03/2015 23:30	0.267
17/03/2015 23:45	0.266
18/03/2015 00:00	0.264
18/03/2015 00:15	0.263
18/03/2015 00:30	0.261
18/03/2015 00:45	0.259
18/03/2015 01:00	0.257
18/03/2015 01:15	0.255
18/03/2015 01:30	0.254
18/03/2015 01:45	0.252
18/03/2015 02:00	0.251
18/03/2015 02:15	0.249
18/03/2015 02:30	0.248
18/03/2015 02:45	0.247
18/03/2015 03:00	0.245
18/03/2015 03:15	0.244
18/03/2015 03:30	0.243
18/03/2015 03:45	0.242
18/03/2015 04:00	0.241
18/03/2015 04:15	0.241
18/03/2015 04:30	0.239
18/03/2015 04:45	0.239
18/03/2015 05:00	0.238
18/03/2015 05:15	0.237
18/03/2015 05:30	0.237
18/03/2015 05:45	0.237
18/03/2015 06:00	0.237
18/03/2015 06:15	0.238
18/03/2015 06:30	0.24
18/03/2015 06:45	0.242
18/03/2015 07:00	0.243
18/03/2015 07:15	0.245
18/03/2015 07:30	0.246
18/03/2015 07:45	0.248
18/03/2015 08:00	0.249
18/03/2015 08:15	0.251
18/03/2015 08:30	0.252
18/03/2015 08:45	0.254
18/03/2015 09:00	0.256
18/03/2015 09:15	0.257
18/03/2015 09:30	0.259
18/03/2015 09:45	0.26
18/03/2015 10:00	0.262
18/03/2015 10:15	0.264
18/03/2015 10:30	0.265
18/03/2015 10:45	0.267
18/03/2015 11:00	0.268
18/03/2015 11:15	0.27
18/03/2015 11:30	0.271
18/03/2015 11:45	0.273
18/03/2015 12:00	0.274
18/03/2015 12:15	0.275
18/03/2015 12:30	0.275
18/03/2015 12:45	0.274
18/03/2015 13:00	0.273
18/03/2015 13:15	0.27
18/03/2015 13:30	0.268

Date	Model input Water level (m AOD)
18/03/2015 13:45	0.266
18/03/2015 14:00	0.264
18/03/2015 14:15	0.262
18/03/2015 14:30	0.26
18/03/2015 14:45	0.258
18/03/2015 15:00	0.256
18/03/2015 15:15	0.255
18/03/2015 15:30	0.253
18/03/2015 15:45	0.252
18/03/2015 16:00	0.25
18/03/2015 16:15	0.249
18/03/2015 16:30	0.248
18/03/2015 16:45	0.246
18/03/2015 17:00	0.245
18/03/2015 17:15	0.244
18/03/2015 17:30	0.244
18/03/2015 17:45	0.243
18/03/2015 18:00	0.244
18/03/2015 18:15	0.244
18/03/2015 18:30	0.246
18/03/2015 18:45	0.248
18/03/2015 19:00	0.25
18/03/2015 19:15	0.252
18/03/2015 19:30	0.254
18/03/2015 19:45	0.255
18/03/2015 20:00	0.257
18/03/2015 20:15	0.258
18/03/2015 20:30	0.26
18/03/2015 20:45	0.261
18/03/2015 21:00	0.263
18/03/2015 21:15	0.264
18/03/2015 21:30	0.266
18/03/2015 21:45	0.269
18/03/2015 22:00	0.269
18/03/2015 22:15	0.271
18/03/2015 22:30	0.272
18/03/2015 22:45	0.274
18/03/2015 23:00	0.276
18/03/2015 23:15	0.278
18/03/2015 23:30	0.278
18/03/2015 23:45	0.28
19/03/2015 00:00	0.281
19/03/2015 00:15	0.281
19/03/2015 00:30	0.28
19/03/2015 00:45	0.278
19/03/2015 01:00	0.276
19/03/2015 01:15	0.274
19/03/2015 01:30	0.271
19/03/2015 01:45	0.269
19/03/2015 02:00	0.267
19/03/2015 02:15	0.265
19/03/2015 02:30	0.263
19/03/2015 02:45	0.261
19/03/2015 03:00	0.259
19/03/2015 03:15	0.258
19/03/2015 03:30	0.256
19/03/2015 03:45	0.254
19/03/2015 04:00	0.253
19/03/2015 04:15	0.252
19/03/2015 04:30	0.251

Date	Model input Water level (m AOD)
19/03/2015 04:45	0.249
19/03/2015 05:00	0.248
19/03/2015 05:15	0.247
19/03/2015 05:30	0.246
19/03/2015 05:45	0.245
19/03/2015 06:00	0.244
19/03/2015 06:15	0.243
19/03/2015 06:30	0.242
19/03/2015 06:45	0.242
19/03/2015 07:00	0.242
19/03/2015 07:15	0.242
19/03/2015 07:30	0.242
19/03/2015 07:45	0.242
19/03/2015 08:00	0.243
19/03/2015 08:15	0.245
19/03/2015 08:30	0.245
19/03/2015 08:45	0.246
19/03/2015 09:00	0.246
19/03/2015 09:15	0.247
19/03/2015 09:30	0.249
19/03/2015 09:45	0.25
19/03/2015 10:00	0.251
19/03/2015 10:15	0.253
19/03/2015 10:30	0.254
19/03/2015 10:45	0.256
19/03/2015 11:00	0.257
19/03/2015 11:15	0.259
19/03/2015 11:30	0.26
19/03/2015 11:45	0.261
19/03/2015 12:00	0.263
19/03/2015 12:15	0.264
19/03/2015 12:30	0.265
19/03/2015 12:45	0.268
19/03/2015 13:00	0.268
19/03/2015 13:15	0.267
19/03/2015 13:30	0.266
19/03/2015 13:45	0.265
19/03/2015 14:00	0.263
19/03/2015 14:15	0.261
19/03/2015 14:30	0.259
19/03/2015 14:45	0.257
19/03/2015 15:00	0.256
19/03/2015 15:15	0.253
19/03/2015 15:30	0.253
19/03/2015 15:45	0.251
19/03/2015 16:00	0.249
19/03/2015 16:15	0.248
19/03/2015 16:30	0.246
19/03/2015 16:45	0.245
19/03/2015 17:00	0.243
19/03/2015 17:15	0.242
19/03/2015 17:30	0.242
19/03/2015 17:45	0.24
19/03/2015 18:00	0.239
19/03/2015 18:15	0.239
19/03/2015 18:30	0.238
19/03/2015 18:45	0.237
19/03/2015 19:00	0.238
19/03/2015 19:15	0.237
19/03/2015 19:30	0.238

Date	Model input Water level (m AOD)
19/03/2015 19:45	0.238
19/03/2015 20:00	0.238
19/03/2015 20:15	0.239
19/03/2015 20:30	0.239
19/03/2015 20:45	0.24
19/03/2015 21:00	0.24
19/03/2015 21:15	0.241
19/03/2015 21:30	0.243
19/03/2015 21:45	0.243
19/03/2015 22:00	0.244
19/03/2015 22:15	0.245
19/03/2015 22:30	0.247
19/03/2015 22:45	0.248
19/03/2015 23:00	0.249
19/03/2015 23:15	0.251
19/03/2015 23:30	0.252
19/03/2015 23:45	0.253
20/03/2015 00:00	0.255
20/03/2015 00:15	0.256
20/03/2015 00:30	0.258
20/03/2015 00:45	0.259
20/03/2015 01:00	0.26
20/03/2015 01:15	0.259
20/03/2015 01:30	0.257
20/03/2015 01:45	0.256
20/03/2015 02:00	0.254
20/03/2015 02:15	0.252
20/03/2015 02:30	0.25
20/03/2015 02:45	0.248
20/03/2015 03:00	0.246
20/03/2015 03:15	0.244
20/03/2015 03:30	0.243
20/03/2015 03:45	0.241
20/03/2015 04:00	0.24
20/03/2015 04:15	0.238
20/03/2015 04:30	0.236
20/03/2015 04:45	0.235
20/03/2015 05:00	0.233
20/03/2015 05:15	0.232
20/03/2015 05:30	0.231
20/03/2015 05:45	0.23
20/03/2015 06:00	0.229
20/03/2015 06:15	0.228
20/03/2015 06:30	0.227
20/03/2015 06:45	0.226
20/03/2015 07:00	0.225
20/03/2015 07:15	0.224
20/03/2015 07:30	0.223
20/03/2015 07:45	0.222
20/03/2015 08:00	0.222
20/03/2015 08:15	0.222
20/03/2015 08:30	0.222
20/03/2015 08:45	0.223
20/03/2015 09:00	0.223
20/03/2015 09:15	0.223
20/03/2015 09:30	0.224
20/03/2015 09:45	0.225
20/03/2015 10:00	0.226
20/03/2015 10:15	0.227
20/03/2015 10:30	0.228

Date	Model input Water level (m AOD)
20/03/2015 10:45	0.229
20/03/2015 11:00	0.23
20/03/2015 11:15	0.231
20/03/2015 11:30	0.233
20/03/2015 11:45	0.234
20/03/2015 12:00	0.235
20/03/2015 12:15	0.237
20/03/2015 12:30	0.238
20/03/2015 12:45	0.239
20/03/2015 13:00	0.241
20/03/2015 13:15	0.242
20/03/2015 13:30	0.243
20/03/2015 13:45	0.243
20/03/2015 14:00	0.243
20/03/2015 14:15	0.242
20/03/2015 14:30	0.24
20/03/2015 14:45	0.238
20/03/2015 15:00	0.237
20/03/2015 15:15	0.235
20/03/2015 15:30	0.234
20/03/2015 15:45	0.232
20/03/2015 16:00	0.231
20/03/2015 16:15	0.229
20/03/2015 16:30	0.228
20/03/2015 16:45	0.226
20/03/2015 17:00	0.225
20/03/2015 17:15	0.224
20/03/2015 17:30	0.223
20/03/2015 17:45	0.221
20/03/2015 18:00	0.22
20/03/2015 18:15	0.219
20/03/2015 18:30	0.218
20/03/2015 18:45	0.218
20/03/2015 19:00	0.217
20/03/2015 19:15	0.218
20/03/2015 19:30	0.219
20/03/2015 19:45	0.221
20/03/2015 20:00	0.223
20/03/2015 20:15	0.224
20/03/2015 20:30	0.225
20/03/2015 20:45	0.227
20/03/2015 21:00	0.229
20/03/2015 21:15	0.23
20/03/2015 21:30	0.232
20/03/2015 21:45	0.233
20/03/2015 22:00	0.235
20/03/2015 22:15	0.237
20/03/2015 22:30	0.239
20/03/2015 22:45	0.24
20/03/2015 23:00	0.242
20/03/2015 23:15	0.244
20/03/2015 23:30	0.245
20/03/2015 23:45	0.247
21/03/2015 00:00	0.249
21/03/2015 00:15	0.25
21/03/2015 00:30	0.252
21/03/2015 00:45	0.254
21/03/2015 01:00	0.256
21/03/2015 01:15	0.258
21/03/2015 01:30	0.259

Date	Model input Water level (m AOD)
21/03/2015 01:45	0.26
21/03/2015 02:00	0.261
21/03/2015 02:15	0.26
21/03/2015 02:30	0.259
21/03/2015 02:45	0.257
21/03/2015 03:00	0.255
21/03/2015 03:15	0.252
21/03/2015 03:30	0.25
21/03/2015 03:45	0.247
21/03/2015 04:00	0.245
21/03/2015 04:15	0.243
21/03/2015 04:30	0.241
21/03/2015 04:45	0.24
21/03/2015 05:00	0.238
21/03/2015 05:15	0.236
21/03/2015 05:30	0.235
21/03/2015 05:45	0.233
21/03/2015 06:00	0.232
21/03/2015 06:15	0.23
21/03/2015 06:30	0.23
21/03/2015 06:45	0.229
21/03/2015 07:00	0.228
21/03/2015 07:15	0.227
21/03/2015 07:30	0.227
21/03/2015 07:45	0.228
21/03/2015 08:00	0.228
21/03/2015 08:15	0.228
21/03/2015 08:30	0.229
21/03/2015 08:45	0.23
21/03/2015 09:00	0.231
21/03/2015 09:15	0.232
21/03/2015 09:30	0.234
21/03/2015 09:45	0.235
21/03/2015 10:00	0.236
21/03/2015 10:15	0.237
21/03/2015 10:30	0.239
21/03/2015 10:45	0.24
21/03/2015 11:00	0.242
21/03/2015 11:15	0.244
21/03/2015 11:30	0.246
21/03/2015 11:45	0.247
21/03/2015 12:00	0.248
21/03/2015 12:15	0.25
21/03/2015 12:30	0.251
21/03/2015 12:45	0.255
21/03/2015 13:00	0.256
21/03/2015 13:15	0.256
21/03/2015 13:30	0.258
21/03/2015 13:45	0.259
21/03/2015 14:00	0.262
21/03/2015 14:15	0.262
21/03/2015 14:30	0.265
21/03/2015 14:45	0.267
21/03/2015 15:00	0.266
21/03/2015 15:15	0.265
21/03/2015 15:30	0.264
21/03/2015 15:45	0.261
21/03/2015 16:00	0.26
21/03/2015 16:15	0.256
21/03/2015 16:30	0.254

Date	Model input Water level (m AOD)
21/03/2015 16:45	0.252
21/03/2015 17:00	0.25
21/03/2015 17:15	0.247
21/03/2015 17:30	0.246
21/03/2015 17:45	0.244
21/03/2015 18:00	0.241
21/03/2015 18:15	0.239
21/03/2015 18:30	0.237
21/03/2015 18:45	0.236
21/03/2015 19:00	0.236
21/03/2015 19:15	0.233
21/03/2015 19:30	0.233
21/03/2015 19:45	0.232
21/03/2015 20:00	0.232
21/03/2015 20:15	0.231
21/03/2015 20:30	0.231
21/03/2015 20:45	0.232
21/03/2015 21:00	0.232
21/03/2015 21:15	0.233
21/03/2015 21:30	0.234
21/03/2015 21:45	0.235
21/03/2015 22:00	0.236
21/03/2015 22:15	0.236
21/03/2015 22:30	0.238
21/03/2015 22:45	0.239
21/03/2015 23:00	0.241
21/03/2015 23:15	0.242
21/03/2015 23:30	0.243
21/03/2015 23:45	0.244
22/03/2015 00:00	0.246
22/03/2015 00:15	0.247
22/03/2015 00:30	0.249
22/03/2015 00:45	0.251
22/03/2015 01:00	0.252
22/03/2015 01:15	0.253
22/03/2015 01:30	0.255
22/03/2015 01:45	0.256
22/03/2015 02:00	0.258
22/03/2015 02:15	0.26
22/03/2015 02:30	0.26
22/03/2015 02:45	0.259
22/03/2015 03:00	0.257
22/03/2015 03:15	0.255
22/03/2015 03:30	0.253
22/03/2015 03:45	0.252
22/03/2015 04:00	0.249
22/03/2015 04:15	0.247
22/03/2015 04:30	0.245
22/03/2015 04:45	0.242
22/03/2015 05:00	0.24
22/03/2015 05:15	0.238
22/03/2015 05:30	0.236
22/03/2015 05:45	0.234
22/03/2015 06:00	0.233
22/03/2015 06:15	0.231
22/03/2015 06:30	0.229
22/03/2015 06:45	0.228
22/03/2015 07:00	0.226
22/03/2015 07:15	0.225
22/03/2015 07:30	0.223

Date	Model input Water level (m AOD)
22/03/2015 07:45	0.222
22/03/2015 08:00	0.221
22/03/2015 08:15	0.22
22/03/2015 08:30	0.219
22/03/2015 08:45	0.218
22/03/2015 09:00	0.218
22/03/2015 09:15	0.217
22/03/2015 09:30	0.216
22/03/2015 09:45	0.216
22/03/2015 10:00	0.216
22/03/2015 10:15	0.216
22/03/2015 10:30	0.216
22/03/2015 10:45	0.216
22/03/2015 11:00	0.217
22/03/2015 11:15	0.217
22/03/2015 11:30	0.218
22/03/2015 11:45	0.219
22/03/2015 12:00	0.219
22/03/2015 12:15	0.22
22/03/2015 12:30	0.221
22/03/2015 12:45	0.223
22/03/2015 13:00	0.224
22/03/2015 13:15	0.225
22/03/2015 13:30	0.226
22/03/2015 13:45	0.227
22/03/2015 14:00	0.229
22/03/2015 14:15	0.23
22/03/2015 14:30	0.232
22/03/2015 14:45	0.233
22/03/2015 15:00	0.233
22/03/2015 15:15	0.233
22/03/2015 15:30	0.232
22/03/2015 15:45	0.231
22/03/2015 16:00	0.23
22/03/2015 16:15	0.228
22/03/2015 16:30	0.227
22/03/2015 16:45	0.226
22/03/2015 17:00	0.224
22/03/2015 17:15	0.223
22/03/2015 17:30	0.221
22/03/2015 17:45	0.22
22/03/2015 18:00	0.219
22/03/2015 18:15	0.217
22/03/2015 18:30	0.216
22/03/2015 18:45	0.215
22/03/2015 19:00	0.214
22/03/2015 19:15	0.214
22/03/2015 19:30	0.213
22/03/2015 19:45	0.212
22/03/2015 20:00	0.212
22/03/2015 20:15	0.211
22/03/2015 20:30	0.211
22/03/2015 20:45	0.211
22/03/2015 21:00	0.212
22/03/2015 21:15	0.212
22/03/2015 21:30	0.212
22/03/2015 21:45	0.212
22/03/2015 22:00	0.213
22/03/2015 22:15	0.214
22/03/2015 22:30	0.215

Date	Model input Water level (m AOD)
22/03/2015 22:45	0.216
22/03/2015 23:00	0.217
22/03/2015 23:15	0.218
22/03/2015 23:30	0.219
22/03/2015 23:45	0.22
23/03/2015 00:00	0.222
23/03/2015 00:15	0.223
23/03/2015 00:30	0.225
23/03/2015 00:45	0.226
23/03/2015 01:00	0.228
23/03/2015 01:15	0.23
23/03/2015 01:30	0.231
23/03/2015 01:45	0.233
23/03/2015 02:00	0.235
23/03/2015 02:15	0.236
23/03/2015 02:30	0.237
23/03/2015 02:45	0.239
23/03/2015 03:00	0.241
23/03/2015 03:15	0.242
23/03/2015 03:30	0.241
23/03/2015 03:45	0.24
23/03/2015 04:00	0.239
23/03/2015 04:15	0.238
23/03/2015 04:30	0.236
23/03/2015 04:45	0.234
23/03/2015 05:00	0.233
23/03/2015 05:15	0.231
23/03/2015 05:30	0.229
23/03/2015 05:45	0.228
23/03/2015 06:00	0.227
23/03/2015 06:15	0.225
23/03/2015 06:30	0.224
23/03/2015 06:45	0.222
23/03/2015 07:00	0.221
23/03/2015 07:15	0.22
23/03/2015 07:30	0.219
23/03/2015 07:45	0.218
23/03/2015 08:00	0.217
23/03/2015 08:15	0.216
23/03/2015 08:30	0.215
23/03/2015 08:45	0.214
23/03/2015 09:00	0.214
23/03/2015 09:15	0.212
23/03/2015 09:30	0.213
23/03/2015 09:45	0.212
23/03/2015 10:00	0.213
23/03/2015 10:15	0.215
23/03/2015 10:30	0.216
23/03/2015 10:45	0.217
23/03/2015 11:00	0.218
23/03/2015 11:15	0.219
23/03/2015 11:30	0.22
23/03/2015 11:45	0.222
23/03/2015 12:00	0.223
23/03/2015 12:15	0.225
23/03/2015 12:30	0.226
23/03/2015 12:45	0.228
23/03/2015 13:00	0.23
23/03/2015 13:15	0.231
23/03/2015 13:30	0.233

Date	Model input Water level (m AOD)
23/03/2015 13:45	0.234
23/03/2015 14:00	0.236
23/03/2015 14:15	0.238
23/03/2015 14:30	0.24
23/03/2015 14:45	0.241
23/03/2015 15:00	0.242
23/03/2015 15:15	0.244
23/03/2015 15:30	0.245
23/03/2015 15:45	0.247
23/03/2015 16:00	0.248
23/03/2015 16:15	0.248
23/03/2015 16:30	0.247
23/03/2015 16:45	0.246
23/03/2015 17:00	0.245
23/03/2015 17:15	0.243
23/03/2015 17:30	0.241
23/03/2015 17:45	0.239
23/03/2015 18:00	0.237
23/03/2015 18:15	0.235
23/03/2015 18:30	0.233
23/03/2015 18:45	0.231
23/03/2015 19:00	0.23
23/03/2015 19:15	0.228
23/03/2015 19:30	0.227
23/03/2015 19:45	0.225
23/03/2015 20:00	0.224
23/03/2015 20:15	0.223
23/03/2015 20:30	0.223
23/03/2015 20:45	0.223
23/03/2015 21:00	0.223
23/03/2015 21:15	0.224
23/03/2015 21:30	0.225
23/03/2015 21:45	0.225
23/03/2015 22:00	0.226
23/03/2015 22:15	0.228
23/03/2015 22:30	0.229
23/03/2015 22:45	0.23
23/03/2015 23:00	0.232
23/03/2015 23:15	0.233
23/03/2015 23:30	0.235
23/03/2015 23:45	0.236
24/03/2015 00:00	0.238
24/03/2015 00:15	0.239
24/03/2015 00:30	0.241
24/03/2015 00:45	0.243
24/03/2015 01:00	0.244
24/03/2015 01:15	0.246
24/03/2015 01:30	0.248
24/03/2015 01:45	0.25
24/03/2015 02:00	0.251
24/03/2015 02:15	0.253
24/03/2015 02:30	0.255
24/03/2015 02:45	0.256
24/03/2015 03:00	0.258
24/03/2015 03:15	0.26
24/03/2015 03:30	0.261
24/03/2015 03:45	0.263
24/03/2015 04:00	0.264
24/03/2015 04:15	0.266
24/03/2015 04:30	0.266

Date	Model input Water level (m AOD)
24/03/2015 04:45	0.265
24/03/2015 05:00	0.263
24/03/2015 05:15	0.261
24/03/2015 05:30	0.259
24/03/2015 05:45	0.256
24/03/2015 06:00	0.254
24/03/2015 06:15	0.252
24/03/2015 06:30	0.249
24/03/2015 06:45	0.247
24/03/2015 07:00	0.245
24/03/2015 07:15	0.243
24/03/2015 07:30	0.241
24/03/2015 07:45	0.239
24/03/2015 08:00	0.237
24/03/2015 08:15	0.236
24/03/2015 08:30	0.234
24/03/2015 08:45	0.233
24/03/2015 09:00	0.231
24/03/2015 09:15	0.23
24/03/2015 09:30	0.228
24/03/2015 09:45	0.227
24/03/2015 10:00	0.226
24/03/2015 10:15	0.226
24/03/2015 10:30	0.225
24/03/2015 10:45	0.226
24/03/2015 11:00	0.227
24/03/2015 11:15	0.229
24/03/2015 11:30	0.23
24/03/2015 11:45	0.231
24/03/2015 12:00	0.232
24/03/2015 12:15	0.234
24/03/2015 12:30	0.235
24/03/2015 12:45	0.236
24/03/2015 13:00	0.238
24/03/2015 13:15	0.24
24/03/2015 13:30	0.241
24/03/2015 13:45	0.243
24/03/2015 14:00	0.244
24/03/2015 14:15	0.246
24/03/2015 14:30	0.247
24/03/2015 14:45	0.249
24/03/2015 15:00	0.25
24/03/2015 15:15	0.252
24/03/2015 15:30	0.254
24/03/2015 15:45	0.255
24/03/2015 16:00	0.257
24/03/2015 16:15	0.258
24/03/2015 16:30	0.259
24/03/2015 16:45	0.259
24/03/2015 17:00	0.257
24/03/2015 17:15	0.256
24/03/2015 17:30	0.254
24/03/2015 17:45	0.251
24/03/2015 18:00	0.249
24/03/2015 18:15	0.247
24/03/2015 18:30	0.244
24/03/2015 18:45	0.242
24/03/2015 19:00	0.24
24/03/2015 19:15	0.238
24/03/2015 19:30	0.236

Date	Model input Water level (m AOD)
24/03/2015 19:45	0.235
24/03/2015 20:00	0.233
24/03/2015 20:15	0.231
24/03/2015 20:30	0.23
24/03/2015 20:45	0.228
24/03/2015 21:00	0.227
24/03/2015 21:15	0.226
24/03/2015 21:30	0.224
24/03/2015 21:45	0.223
24/03/2015 22:00	0.223
24/03/2015 22:15	0.223
24/03/2015 22:30	0.224
24/03/2015 22:45	0.225
24/03/2015 23:00	0.227
24/03/2015 23:15	0.228
24/03/2015 23:30	0.23
24/03/2015 23:45	0.231
25/03/2015 00:00	0.233
25/03/2015 00:15	0.234
25/03/2015 00:30	0.236
25/03/2015 00:45	0.237
25/03/2015 01:00	0.239
25/03/2015 01:15	0.24
25/03/2015 01:30	0.242
25/03/2015 01:45	0.244
25/03/2015 02:00	0.245
25/03/2015 02:15	0.247
25/03/2015 02:30	0.249
25/03/2015 02:45	0.251
25/03/2015 03:00	0.252
25/03/2015 03:15	0.254
25/03/2015 03:30	0.255
25/03/2015 03:45	0.257
25/03/2015 04:00	0.259
25/03/2015 04:15	0.26
25/03/2015 04:30	0.262
25/03/2015 04:45	0.264
25/03/2015 05:00	0.264
25/03/2015 05:15	0.264
25/03/2015 05:30	0.262
25/03/2015 05:45	0.26
25/03/2015 06:00	0.258
25/03/2015 06:15	0.255
25/03/2015 06:30	0.253
25/03/2015 06:45	0.25
25/03/2015 07:00	0.248
25/03/2015 07:15	0.246
25/03/2015 07:30	0.243
25/03/2015 07:45	0.241
25/03/2015 08:00	0.239
25/03/2015 08:15	0.237
25/03/2015 08:30	0.235
25/03/2015 08:45	0.233
25/03/2015 09:00	0.232
25/03/2015 09:15	0.23
25/03/2015 09:30	0.229
25/03/2015 09:45	0.227
25/03/2015 10:00	0.226
25/03/2015 10:15	0.224
25/03/2015 10:30	0.224

Date	Model input Water level (m AOD)
25/03/2015 10:45	0.222
25/03/2015 11:00	0.221
25/03/2015 11:15	0.221
25/03/2015 11:30	0.221
25/03/2015 11:45	0.224
25/03/2015 12:00	0.226
25/03/2015 12:15	0.228
25/03/2015 12:30	0.231
25/03/2015 12:45	0.233
25/03/2015 13:00	0.235
25/03/2015 13:15	0.238
25/03/2015 13:30	0.241
25/03/2015 13:45	0.243
25/03/2015 14:00	0.245
25/03/2015 14:15	0.247
25/03/2015 14:30	0.249
25/03/2015 14:45	0.251
25/03/2015 15:00	0.253
25/03/2015 15:15	0.255
25/03/2015 15:30	0.257
25/03/2015 15:45	0.259
25/03/2015 16:00	0.26
25/03/2015 16:15	0.262
25/03/2015 16:30	0.264
25/03/2015 16:45	0.265
25/03/2015 17:00	0.267
25/03/2015 17:15	0.268
25/03/2015 17:30	0.267
25/03/2015 17:45	0.266
25/03/2015 18:00	0.264
25/03/2015 18:15	0.262
25/03/2015 18:30	0.26
25/03/2015 18:45	0.258
25/03/2015 19:00	0.256
25/03/2015 19:15	0.253
25/03/2015 19:30	0.251
25/03/2015 19:45	0.249
25/03/2015 20:00	0.248
25/03/2015 20:15	0.246
25/03/2015 20:30	0.244
25/03/2015 20:45	0.243
25/03/2015 21:00	0.241
25/03/2015 21:15	0.24
25/03/2015 21:30	0.239
25/03/2015 21:45	0.237
25/03/2015 22:00	0.236
25/03/2015 22:15	0.235
25/03/2015 22:30	0.234
25/03/2015 22:45	0.233
25/03/2015 23:00	0.232
25/03/2015 23:15	0.231
25/03/2015 23:30	0.231
25/03/2015 23:45	0.232
26/03/2015 00:00	0.233
26/03/2015 00:15	0.235
26/03/2015 00:30	0.236
26/03/2015 00:45	0.237
26/03/2015 01:00	0.238
26/03/2015 01:15	0.24
26/03/2015 01:30	0.241

Date	Model input Water level (m AOD)
26/03/2015 01:45	0.243
26/03/2015 02:00	0.244
26/03/2015 02:15	0.246
26/03/2015 02:30	0.247
26/03/2015 02:45	0.249
26/03/2015 03:00	0.25
26/03/2015 03:15	0.252
26/03/2015 03:30	0.253
26/03/2015 03:45	0.255
26/03/2015 04:00	0.257
26/03/2015 04:15	0.258
26/03/2015 04:30	0.259
26/03/2015 04:45	0.261
26/03/2015 05:00	0.262
26/03/2015 05:15	0.264
26/03/2015 05:30	0.265
26/03/2015 05:45	0.265
26/03/2015 06:00	0.264
26/03/2015 06:15	0.263
26/03/2015 06:30	0.261
26/03/2015 06:45	0.258
26/03/2015 07:00	0.257
26/03/2015 07:15	0.254
26/03/2015 07:30	0.252
26/03/2015 07:45	0.25
26/03/2015 08:00	0.249
26/03/2015 08:15	0.247
26/03/2015 08:30	0.245
26/03/2015 08:45	0.243
26/03/2015 09:00	0.243
26/03/2015 09:15	0.243
26/03/2015 09:30	0.241
26/03/2015 09:45	0.241
26/03/2015 10:00	0.24
26/03/2015 10:15	0.239
26/03/2015 10:30	0.239
26/03/2015 10:45	0.238
26/03/2015 11:00	0.237
26/03/2015 11:15	0.237
26/03/2015 11:30	0.236
26/03/2015 11:45	0.235
26/03/2015 12:00	0.236
26/03/2015 12:15	0.235
26/03/2015 12:30	0.235
26/03/2015 12:45	0.233
26/03/2015 13:00	0.235
26/03/2015 13:15	0.236
26/03/2015 13:30	0.236
26/03/2015 13:45	0.237
26/03/2015 14:00	0.239
26/03/2015 14:15	0.24
26/03/2015 14:30	0.241
26/03/2015 14:45	0.243
26/03/2015 15:00	0.244
26/03/2015 15:15	0.246
26/03/2015 15:30	0.248
26/03/2015 15:45	0.249
26/03/2015 16:00	0.251
26/03/2015 16:15	0.254
26/03/2015 16:30	0.255

Date	Model input Water level (m AOD)
26/03/2015 16:45	0.257
26/03/2015 17:00	0.26
26/03/2015 17:15	0.262
26/03/2015 17:30	0.263
26/03/2015 17:45	0.263
26/03/2015 18:00	0.263
26/03/2015 18:15	0.263
26/03/2015 18:30	0.262
26/03/2015 18:45	0.261
26/03/2015 19:00	0.26
26/03/2015 19:15	0.259
26/03/2015 19:30	0.257
26/03/2015 19:45	0.257
26/03/2015 20:00	0.256
26/03/2015 20:15	0.255
26/03/2015 20:30	0.252
26/03/2015 20:45	0.253
26/03/2015 21:00	0.252
26/03/2015 21:15	0.25
26/03/2015 21:30	0.25
26/03/2015 21:45	0.249
26/03/2015 22:00	0.248
26/03/2015 22:15	0.248
26/03/2015 22:30	0.247
26/03/2015 22:45	0.247
26/03/2015 23:00	0.246
26/03/2015 23:15	0.247
26/03/2015 23:30	0.245
26/03/2015 23:45	0.245
27/03/2015 00:00	0.246
27/03/2015 00:15	0.247
27/03/2015 00:30	0.25
27/03/2015 00:45	0.252
27/03/2015 01:00	0.254
27/03/2015 01:15	0.256
27/03/2015 01:30	0.258
27/03/2015 01:45	0.26
27/03/2015 02:00	0.262
27/03/2015 02:15	0.264
27/03/2015 02:30	0.265
27/03/2015 02:45	0.267
27/03/2015 03:00	0.268
27/03/2015 03:15	0.27
27/03/2015 03:30	0.272
27/03/2015 03:45	0.274
27/03/2015 04:00	0.275
27/03/2015 04:15	0.277
27/03/2015 04:30	0.278
27/03/2015 04:45	0.28
27/03/2015 05:00	0.282
27/03/2015 05:15	0.283
27/03/2015 05:30	0.285
27/03/2015 05:45	0.286
27/03/2015 06:00	0.288
27/03/2015 06:15	0.289
27/03/2015 06:30	0.29
27/03/2015 06:45	0.292
27/03/2015 07:00	0.293
27/03/2015 07:15	0.295
27/03/2015 07:30	0.296

Date	Model input Water level (m AOD)
27/03/2015 07:45	0.296
27/03/2015 08:00	0.294
27/03/2015 08:15	0.292
27/03/2015 08:30	0.29
27/03/2015 08:45	0.288
27/03/2015 09:00	0.285
27/03/2015 09:15	0.282
27/03/2015 09:30	0.279
27/03/2015 09:45	0.277
27/03/2015 10:00	0.275
27/03/2015 10:15	0.272
27/03/2015 10:30	0.269
27/03/2015 10:45	0.268
27/03/2015 11:00	0.266
27/03/2015 11:15	0.263
27/03/2015 11:30	0.262
27/03/2015 11:45	0.26
27/03/2015 12:00	0.259
27/03/2015 12:15	0.258
27/03/2015 12:30	0.256
27/03/2015 12:45	0.256
27/03/2015 13:00	0.257
27/03/2015 13:15	0.26
27/03/2015 13:30	0.263
27/03/2015 13:45	0.266
27/03/2015 14:00	0.268
27/03/2015 14:15	0.269
27/03/2015 14:30	0.271
27/03/2015 14:45	0.273
27/03/2015 15:00	0.275
27/03/2015 15:15	0.276
27/03/2015 15:30	0.278
27/03/2015 15:45	0.279
27/03/2015 16:00	0.28
27/03/2015 16:15	0.282
27/03/2015 16:30	0.283
27/03/2015 16:45	0.285
27/03/2015 17:00	0.286
27/03/2015 17:15	0.288
27/03/2015 17:30	0.289
27/03/2015 17:45	0.29
27/03/2015 18:00	0.292
27/03/2015 18:15	0.293
27/03/2015 18:30	0.294
27/03/2015 18:45	0.293
27/03/2015 19:00	0.292
27/03/2015 19:15	0.289
27/03/2015 19:30	0.287
27/03/2015 19:45	0.284
27/03/2015 20:00	0.281
27/03/2015 20:15	0.278
27/03/2015 20:30	0.275
27/03/2015 20:45	0.273
27/03/2015 21:00	0.27
27/03/2015 21:15	0.267
27/03/2015 21:30	0.265
27/03/2015 21:45	0.263
27/03/2015 22:00	0.261
27/03/2015 22:15	0.259
27/03/2015 22:30	0.257

Date	Model input Water level (m AOD)
27/03/2015 22:45	0.255
27/03/2015 23:00	0.254
27/03/2015 23:15	0.252
27/03/2015 23:30	0.25
27/03/2015 23:45	0.249
28/03/2015 00:00	0.247
28/03/2015 00:15	0.246
28/03/2015 00:30	0.245
28/03/2015 00:45	0.244
28/03/2015 01:00	0.242
28/03/2015 01:15	0.241
28/03/2015 01:30	0.24
28/03/2015 01:45	0.239
28/03/2015 02:00	0.239
28/03/2015 02:15	0.238
28/03/2015 02:30	0.239
28/03/2015 02:45	0.241
28/03/2015 03:00	0.244
28/03/2015 03:15	0.246
28/03/2015 03:30	0.249
28/03/2015 03:45	0.25
28/03/2015 04:00	0.252
28/03/2015 04:15	0.254
28/03/2015 04:30	0.256
28/03/2015 04:45	0.257
28/03/2015 05:00	0.259
28/03/2015 05:15	0.26
28/03/2015 05:30	0.263
28/03/2015 05:45	0.264
28/03/2015 06:00	0.266
28/03/2015 06:15	0.268
28/03/2015 06:30	0.269
28/03/2015 06:45	0.271
28/03/2015 07:00	0.273
28/03/2015 07:15	0.274
28/03/2015 07:30	0.276
28/03/2015 07:45	0.277
28/03/2015 08:00	0.276
28/03/2015 08:15	0.275
28/03/2015 08:30	0.273
28/03/2015 08:45	0.271
28/03/2015 09:00	0.269
28/03/2015 09:15	0.267
28/03/2015 09:30	0.264
28/03/2015 09:45	0.262
28/03/2015 10:00	0.26
28/03/2015 10:15	0.258
28/03/2015 10:30	0.255
28/03/2015 10:45	0.252
28/03/2015 11:00	0.251
28/03/2015 11:15	0.25
28/03/2015 11:30	0.248
28/03/2015 11:45	0.246
28/03/2015 12:00	0.245
28/03/2015 12:15	0.244
28/03/2015 12:30	0.241
28/03/2015 12:45	0.24
28/03/2015 13:00	0.239
28/03/2015 13:15	0.238
28/03/2015 13:30	0.236

Date	Model input Water level (m AOD)
28/03/2015 13:45	0.235
28/03/2015 14:00	0.234
28/03/2015 14:15	0.233
28/03/2015 14:30	0.233
28/03/2015 14:45	0.231
28/03/2015 15:00	0.231
28/03/2015 15:15	0.231
28/03/2015 15:30	0.231
28/03/2015 15:45	0.232
28/03/2015 16:00	0.233
28/03/2015 16:15	0.236
28/03/2015 16:30	0.238
28/03/2015 16:45	0.24
28/03/2015 17:00	0.241
28/03/2015 17:15	0.243
28/03/2015 17:30	0.245
28/03/2015 17:45	0.247
28/03/2015 18:00	0.248
28/03/2015 18:15	0.25
28/03/2015 18:30	0.252
28/03/2015 18:45	0.252
28/03/2015 19:00	0.253
28/03/2015 19:15	0.252
28/03/2015 19:30	0.249
28/03/2015 19:45	0.25
28/03/2015 20:00	0.249
28/03/2015 20:15	0.247
28/03/2015 20:30	0.246
28/03/2015 20:45	0.244
28/03/2015 21:00	0.243
28/03/2015 21:15	0.241
28/03/2015 21:30	0.239
28/03/2015 21:45	0.238
28/03/2015 22:00	0.237
28/03/2015 22:15	0.236
28/03/2015 22:30	0.234
28/03/2015 22:45	0.233
28/03/2015 23:00	0.232
28/03/2015 23:15	0.23
28/03/2015 23:30	0.23
28/03/2015 23:45	0.228
29/03/2015 00:00	0.227
29/03/2015 00:15	0.227
29/03/2015 00:30	0.225
29/03/2015 00:45	0.225
29/03/2015 01:00	0.224
29/03/2015 01:15	0.224
29/03/2015 01:30	0.223
29/03/2015 01:45	0.223
29/03/2015 02:00	0.222
29/03/2015 02:15	0.221
29/03/2015 02:30	0.221
29/03/2015 02:45	0.221
29/03/2015 03:00	0.222
29/03/2015 03:15	0.223
29/03/2015 03:30	0.226
29/03/2015 03:45	0.228
29/03/2015 04:00	0.23
29/03/2015 04:15	0.232
29/03/2015 04:30	0.234

Date	Model input Water level (m AOD)
29/03/2015 04:45	0.236
29/03/2015 05:00	0.237
29/03/2015 05:15	0.239
29/03/2015 05:30	0.24
29/03/2015 05:45	0.242
29/03/2015 06:00	0.243
29/03/2015 06:15	0.246
29/03/2015 06:30	0.247
29/03/2015 06:45	0.249
29/03/2015 07:00	0.251
29/03/2015 07:15	0.253
29/03/2015 07:30	0.254
29/03/2015 07:45	0.256
29/03/2015 08:00	0.258
29/03/2015 08:15	0.259
29/03/2015 08:30	0.261
29/03/2015 08:45	0.263
29/03/2015 09:00	0.265
29/03/2015 09:15	0.267
29/03/2015 09:30	0.269
29/03/2015 09:45	0.272
29/03/2015 10:00	0.274
29/03/2015 10:15	0.276
29/03/2015 10:30	0.278
29/03/2015 10:45	0.28
29/03/2015 11:00	0.282
29/03/2015 11:15	0.284
29/03/2015 11:30	0.285
29/03/2015 11:45	0.286
29/03/2015 12:00	0.288
29/03/2015 12:15	0.286
29/03/2015 12:30	0.286
29/03/2015 12:45	0.285
29/03/2015 13:00	0.284
29/03/2015 13:15	0.283
29/03/2015 13:30	0.281
29/03/2015 13:45	0.28
29/03/2015 14:00	0.278
29/03/2015 14:15	0.279
29/03/2015 14:30	0.281
29/03/2015 14:45	0.282
29/03/2015 15:00	0.285
29/03/2015 15:15	0.287
29/03/2015 15:30	0.29
29/03/2015 15:45	0.292
29/03/2015 16:00	0.291
29/03/2015 16:15	0.296
29/03/2015 16:30	0.299
29/03/2015 16:45	0.301
29/03/2015 17:00	0.301
29/03/2015 17:15	0.308
29/03/2015 17:30	0.308
29/03/2015 17:45	0.311
29/03/2015 18:00	0.313
29/03/2015 18:15	0.315
29/03/2015 18:30	0.316
29/03/2015 18:45	0.318
29/03/2015 19:00	0.32
29/03/2015 19:15	0.322
29/03/2015 19:30	0.324

Date	Model input Water level (m AOD)
29/03/2015 19:45	0.326
29/03/2015 20:00	0.328
29/03/2015 20:15	0.331
29/03/2015 20:30	0.333
29/03/2015 20:45	0.335
29/03/2015 21:00	0.336
29/03/2015 21:15	0.338
29/03/2015 21:30	0.34
29/03/2015 21:45	0.34
29/03/2015 22:00	0.339
29/03/2015 22:15	0.337
29/03/2015 22:30	0.334
29/03/2015 22:45	0.331
29/03/2015 23:00	0.329
29/03/2015 23:15	0.325
29/03/2015 23:30	0.322
29/03/2015 23:45	0.319
30/03/2015 00:00	0.317
30/03/2015 00:15	0.315
30/03/2015 00:30	0.311
30/03/2015 00:45	0.309
30/03/2015 01:00	0.308
30/03/2015 01:15	0.305
30/03/2015 01:30	0.303
30/03/2015 01:45	0.301
30/03/2015 02:00	0.3
30/03/2015 02:15	0.298
30/03/2015 02:30	0.297
30/03/2015 02:45	0.294
30/03/2015 03:00	0.293
30/03/2015 03:15	0.292
30/03/2015 03:30	0.292
30/03/2015 03:45	0.293
30/03/2015 04:00	0.296
30/03/2015 04:15	0.299
30/03/2015 04:30	0.302
30/03/2015 04:45	0.305
30/03/2015 05:00	0.307
30/03/2015 05:15	0.309
30/03/2015 05:30	0.311
30/03/2015 05:45	0.314
30/03/2015 06:00	0.316
30/03/2015 06:15	0.319
30/03/2015 06:30	0.32
30/03/2015 06:45	0.324
30/03/2015 07:00	0.324
30/03/2015 07:15	0.326
30/03/2015 07:30	0.329
30/03/2015 07:45	0.33
30/03/2015 08:00	0.332
30/03/2015 08:15	0.334
30/03/2015 08:30	0.337
30/03/2015 08:45	0.338
30/03/2015 09:00	0.34
30/03/2015 09:15	0.342
30/03/2015 09:30	0.343
30/03/2015 09:45	0.346
30/03/2015 10:00	0.347
30/03/2015 10:15	0.348
30/03/2015 10:30	0.351

Date	Model input Water level (m AOD)
30/03/2015 10:45	0.352
30/03/2015 11:00	0.353
30/03/2015 11:15	0.355
30/03/2015 11:30	0.357
30/03/2015 11:45	0.359
30/03/2015 12:00	0.36
30/03/2015 12:15	0.361
30/03/2015 12:30	0.362
30/03/2015 12:45	0.363
30/03/2015 13:00	0.363
30/03/2015 13:15	0.36
30/03/2015 13:30	0.357
30/03/2015 13:45	0.353
30/03/2015 14:00	0.351
30/03/2015 14:15	0.347
30/03/2015 14:30	0.348
30/03/2015 14:45	0.345
30/03/2015 15:00	0.344
30/03/2015 15:15	0.345
30/03/2015 15:30	0.348
30/03/2015 15:45	0.353
30/03/2015 16:00	0.361
30/03/2015 16:15	0.369
30/03/2015 16:30	0.371
30/03/2015 16:45	0.372
30/03/2015 17:00	0.374
30/03/2015 17:15	0.375
30/03/2015 17:30	0.375
30/03/2015 17:45	0.376
30/03/2015 18:00	0.378
30/03/2015 18:15	0.379
30/03/2015 18:30	0.381
30/03/2015 18:45	0.381
30/03/2015 19:00	0.383
30/03/2015 19:15	0.384
30/03/2015 19:30	0.385
30/03/2015 19:45	0.386
30/03/2015 20:00	0.387
30/03/2015 20:15	0.389
30/03/2015 20:30	0.389
30/03/2015 20:45	0.392
30/03/2015 21:00	0.393
30/03/2015 21:15	0.394
30/03/2015 21:30	0.396
30/03/2015 21:45	0.397
30/03/2015 22:00	0.397
30/03/2015 22:15	0.396
30/03/2015 22:30	0.392
30/03/2015 22:45	0.39
30/03/2015 23:00	0.385
30/03/2015 23:15	0.382
30/03/2015 23:30	0.377
30/03/2015 23:45	0.373
31/03/2015 00:00	0.368
31/03/2015 00:15	0.367
31/03/2015 00:30	0.362
31/03/2015 00:45	0.359
31/03/2015 01:00	0.355
31/03/2015 01:15	0.353
31/03/2015 01:30	0.348

Date	Model input Water level (m AOD)
31/03/2015 01:45	0.346
31/03/2015 02:00	0.345
31/03/2015 02:15	0.341
31/03/2015 02:30	0.34
31/03/2015 02:45	0.338
31/03/2015 03:00	0.335
31/03/2015 03:15	0.335
31/03/2015 03:30	0.336
31/03/2015 03:45	0.333
31/03/2015 04:00	0.327
31/03/2015 04:15	0.327
31/03/2015 04:30	0.33
31/03/2015 04:45	0.324
31/03/2015 05:00	0.323
31/03/2015 05:15	0.321
31/03/2015 05:30	0.32
31/03/2015 05:45	0.317
31/03/2015 06:00	0.317
31/03/2015 06:15	0.316
31/03/2015 06:30	0.32
31/03/2015 06:45	0.32
31/03/2015 07:00	0.325
31/03/2015 07:15	0.32
31/03/2015 07:30	0.326
31/03/2015 07:45	0.331
31/03/2015 08:00	0.333
31/03/2015 08:15	0.334
31/03/2015 08:30	0.335
31/03/2015 08:45	0.335
31/03/2015 09:00	0.33
31/03/2015 09:15	0.333
31/03/2015 09:30	0.338
31/03/2015 09:45	0.339
31/03/2015 10:00	0.342
31/03/2015 10:15	0.343
31/03/2015 10:30	0.344
31/03/2015 10:45	0.343
31/03/2015 11:00	0.339
31/03/2015 11:15	0.343
31/03/2015 11:30	0.344
31/03/2015 11:45	0.349
31/03/2015 12:00	0.348
31/03/2015 12:15	0.349
31/03/2015 12:30	0.35
31/03/2015 12:45	0.354
31/03/2015 13:00	0.354
31/03/2015 13:15	0.354
31/03/2015 13:30	0.357
31/03/2015 13:45	0.357
31/03/2015 14:00	0.362
31/03/2015 14:15	0.363
31/03/2015 14:30	0.362
31/03/2015 14:45	0.365
31/03/2015 15:00	0.364
31/03/2015 15:15	0.372
31/03/2015 15:30	0.374
31/03/2015 15:45	0.376
31/03/2015 16:00	0.378
31/03/2015 16:15	0.376
31/03/2015 16:30	0.377

Date	Model input Water level (m AOD)
31/03/2015 16:45	0.38
31/03/2015 17:00	0.378
31/03/2015 17:15	0.382
31/03/2015 17:30	0.383
31/03/2015 17:45	0.382
31/03/2015 18:00	0.383
31/03/2015 18:15	0.383
31/03/2015 18:30	0.386
31/03/2015 18:45	0.387
31/03/2015 19:00	0.386
31/03/2015 19:15	0.388
31/03/2015 19:30	0.389
31/03/2015 19:45	0.389
31/03/2015 20:00	0.391
31/03/2015 20:15	0.392
31/03/2015 20:30	0.394
31/03/2015 20:45	0.395
31/03/2015 21:00	0.395
31/03/2015 21:15	0.397
31/03/2015 21:30	0.398
31/03/2015 21:45	0.399
31/03/2015 22:00	0.4
31/03/2015 22:15	0.402
31/03/2015 22:30	0.403
31/03/2015 22:45	0.402
31/03/2015 23:00	0.405
31/03/2015 23:15	0.405
31/03/2015 23:30	0.408
31/03/2015 23:45	0.407
01/04/2015 00:00	0.409
01/04/2015 00:15	0.411
01/04/2015 00:30	0.41
01/04/2015 00:45	0.407
01/04/2015 01:00	0.403
01/04/2015 01:15	0.4
01/04/2015 01:30	0.392
01/04/2015 01:45	0.389
01/04/2015 02:00	0.384
01/04/2015 02:15	0.378
01/04/2015 02:30	0.375
01/04/2015 02:45	0.367
01/04/2015 03:00	0.359
01/04/2015 03:15	0.355
01/04/2015 03:30	0.35
01/04/2015 03:45	0.345
01/04/2015 04:00	0.343
01/04/2015 04:15	0.342
01/04/2015 04:30	0.343
01/04/2015 04:45	0.349
01/04/2015 05:00	0.354
01/04/2015 05:15	0.356
01/04/2015 05:30	0.36
01/04/2015 05:45	0.365
01/04/2015 06:00	0.368
01/04/2015 06:15	0.37
01/04/2015 06:30	0.372
01/04/2015 06:45	0.374
01/04/2015 07:00	0.376
01/04/2015 07:15	0.378
01/04/2015 07:30	0.378

Date	Model input Water level (m AOD)
01/04/2015 07:45	0.379
01/04/2015 08:00	0.382
01/04/2015 08:15	0.384
01/04/2015 08:30	0.384
01/04/2015 08:45	0.388
01/04/2015 09:00	0.39
01/04/2015 09:15	0.388
01/04/2015 09:30	0.391
01/04/2015 09:45	0.391
01/04/2015 10:00	0.391
01/04/2015 10:15	0.393
01/04/2015 10:30	0.395
01/04/2015 10:45	0.394
01/04/2015 11:00	0.398
01/04/2015 11:15	0.398
01/04/2015 11:30	0.401
01/04/2015 11:45	0.401
01/04/2015 12:00	0.402
01/04/2015 12:15	0.402
01/04/2015 12:30	0.403
01/04/2015 12:45	0.404
01/04/2015 13:00	0.401
01/04/2015 13:15	0.395
01/04/2015 13:30	0.39
01/04/2015 13:45	0.384
01/04/2015 14:00	0.38
01/04/2015 14:15	0.373
01/04/2015 14:30	0.368
01/04/2015 14:45	0.362
01/04/2015 15:00	0.356
01/04/2015 15:15	0.352
01/04/2015 15:30	0.345
01/04/2015 15:45	0.34
01/04/2015 16:00	0.335
01/04/2015 16:15	0.329
01/04/2015 16:30	0.324
01/04/2015 16:45	0.321
01/04/2015 17:00	0.317
01/04/2015 17:15	0.313
01/04/2015 17:30	0.309
01/04/2015 17:45	0.307
01/04/2015 18:00	0.306
01/04/2015 18:15	0.308
01/04/2015 18:30	0.315
01/04/2015 18:45	0.325
01/04/2015 19:00	0.335
01/04/2015 19:15	0.34
01/04/2015 19:30	0.343
01/04/2015 19:45	0.346
01/04/2015 20:00	0.348
01/04/2015 20:15	0.35
01/04/2015 20:30	0.352
01/04/2015 20:45	0.354
01/04/2015 21:00	0.356
01/04/2015 21:15	0.358
01/04/2015 21:30	0.359
01/04/2015 21:45	0.361
01/04/2015 22:00	0.362
01/04/2015 22:15	0.364
01/04/2015 22:30	0.365

Date	Model input Water level (m AOD)
01/04/2015 22:45	0.366
01/04/2015 23:00	0.368
01/04/2015 23:15	0.369
01/04/2015 23:30	0.37
01/04/2015 23:45	0.369
02/04/2015 00:00	0.366
02/04/2015 00:15	0.361
02/04/2015 00:30	0.355
02/04/2015 00:45	0.349
02/04/2015 01:00	0.343
02/04/2015 01:15	0.338
02/04/2015 01:30	0.332
02/04/2015 01:45	0.326
02/04/2015 02:00	0.321
02/04/2015 02:15	0.316
02/04/2015 02:30	0.311
02/04/2015 02:45	0.306
02/04/2015 03:00	0.303
02/04/2015 03:15	0.298
02/04/2015 03:30	0.295
02/04/2015 03:45	0.29
02/04/2015 04:00	0.286
02/04/2015 04:15	0.283
02/04/2015 04:30	0.28
02/04/2015 04:45	0.276
02/04/2015 05:00	0.273
02/04/2015 05:15	0.27
02/04/2015 05:30	0.268
02/04/2015 05:45	0.265
02/04/2015 06:00	0.264
02/04/2015 06:15	0.265
02/04/2015 06:30	0.266
02/04/2015 06:45	0.269
02/04/2015 07:00	0.271
02/04/2015 07:15	0.274
02/04/2015 07:30	0.277
02/04/2015 07:45	0.281
02/04/2015 08:00	0.285
02/04/2015 08:15	0.288
02/04/2015 08:30	0.292
02/04/2015 08:45	0.295
02/04/2015 09:00	0.298
02/04/2015 09:15	0.302
02/04/2015 09:30	0.304
02/04/2015 09:45	0.306
02/04/2015 10:00	0.308
02/04/2015 10:15	0.311
02/04/2015 10:30	0.314
02/04/2015 10:45	0.315
02/04/2015 11:00	0.317
02/04/2015 11:15	0.318
02/04/2015 11:30	0.321
02/04/2015 11:45	0.322
02/04/2015 12:00	0.324
02/04/2015 12:15	0.325
02/04/2015 12:30	0.326
02/04/2015 12:45	0.329
02/04/2015 13:00	0.33
02/04/2015 13:15	0.331
02/04/2015 13:30	0.328

Date	Model input Water level (m AOD)
02/04/2015 13:45	0.324
02/04/2015 14:00	0.32
02/04/2015 14:15	0.315
02/04/2015 14:30	0.309
02/04/2015 14:45	0.303
02/04/2015 15:00	0.298
02/04/2015 15:15	0.293
02/04/2015 15:30	0.287
02/04/2015 15:45	0.282
02/04/2015 16:00	0.278
02/04/2015 16:15	0.273
02/04/2015 16:30	0.269
02/04/2015 16:45	0.265
02/04/2015 17:00	0.261
02/04/2015 17:15	0.258
02/04/2015 17:30	0.255
02/04/2015 17:45	0.253
02/04/2015 18:00	0.252
02/04/2015 18:15	0.253
02/04/2015 18:30	0.254
02/04/2015 18:45	0.256
02/04/2015 19:00	0.259
02/04/2015 19:15	0.262
02/04/2015 19:30	0.265
02/04/2015 19:45	0.268
02/04/2015 20:00	0.271
02/04/2015 20:15	0.274
02/04/2015 20:30	0.277
02/04/2015 20:45	0.279
02/04/2015 21:00	0.282
02/04/2015 21:15	0.285
02/04/2015 21:30	0.287
02/04/2015 21:45	0.29
02/04/2015 22:00	0.292
02/04/2015 22:15	0.294
02/04/2015 22:30	0.296
02/04/2015 22:45	0.298
02/04/2015 23:00	0.3
02/04/2015 23:15	0.302
02/04/2015 23:30	0.304
02/04/2015 23:45	0.306
03/04/2015 00:00	0.308
03/04/2015 00:15	0.309
03/04/2015 00:30	0.31
03/04/2015 00:45	0.308
03/04/2015 01:00	0.304
03/04/2015 01:15	0.299
03/04/2015 01:30	0.293
03/04/2015 01:45	0.288
03/04/2015 02:00	0.283
03/04/2015 02:15	0.278
03/04/2015 02:30	0.272
03/04/2015 02:45	0.268
03/04/2015 03:00	0.263
03/04/2015 03:15	0.259
03/04/2015 03:30	0.255
03/04/2015 03:45	0.251
03/04/2015 04:00	0.247
03/04/2015 04:15	0.244
03/04/2015 04:30	0.241

Date	Model input Water level (m AOD)
03/04/2015 04:45	0.237
03/04/2015 05:00	0.234
03/04/2015 05:15	0.231
03/04/2015 05:30	0.228
03/04/2015 05:45	0.226
03/04/2015 06:00	0.222
03/04/2015 06:15	0.22
03/04/2015 06:30	0.218
03/04/2015 06:45	0.215
03/04/2015 07:00	0.214
03/04/2015 07:15	0.212
03/04/2015 07:30	0.212
03/04/2015 07:45	0.213
03/04/2015 08:00	0.218
03/04/2015 08:15	0.223
03/04/2015 08:30	0.227
03/04/2015 08:45	0.23
03/04/2015 09:00	0.233
03/04/2015 09:15	0.237
03/04/2015 09:30	0.24
03/04/2015 09:45	0.242
03/04/2015 10:00	0.245
03/04/2015 10:15	0.247
03/04/2015 10:30	0.25
03/04/2015 10:45	0.252
03/04/2015 11:00	0.255
03/04/2015 11:15	0.257
03/04/2015 11:30	0.259
03/04/2015 11:45	0.261
03/04/2015 12:00	0.264
03/04/2015 12:15	0.265
03/04/2015 12:30	0.267
03/04/2015 12:45	0.269
03/04/2015 13:00	0.268
03/04/2015 13:15	0.265
03/04/2015 13:30	0.262
03/04/2015 13:45	0.257
03/04/2015 14:00	0.253
03/04/2015 14:15	0.248
03/04/2015 14:30	0.244
03/04/2015 14:45	0.24
03/04/2015 15:00	0.236
03/04/2015 15:15	0.232
03/04/2015 15:30	0.228
03/04/2015 15:45	0.224
03/04/2015 16:00	0.221
03/04/2015 16:15	0.218
03/04/2015 16:30	0.215
03/04/2015 16:45	0.212
03/04/2015 17:00	0.21
03/04/2015 17:15	0.208
03/04/2015 17:30	0.206
03/04/2015 17:45	0.203
03/04/2015 18:00	0.201
03/04/2015 18:15	0.2
03/04/2015 18:30	0.198
03/04/2015 18:45	0.196
03/04/2015 19:00	0.195
03/04/2015 19:15	0.195
03/04/2015 19:30	0.195

Date	Model input Water level (m AOD)
03/04/2015 19:45	0.198
03/04/2015 20:00	0.204
03/04/2015 20:15	0.215
03/04/2015 20:30	0.22
03/04/2015 20:45	0.223
03/04/2015 21:00	0.227
03/04/2015 21:15	0.23
03/04/2015 21:30	0.233
03/04/2015 21:45	0.236
03/04/2015 22:00	0.238
03/04/2015 22:15	0.241
03/04/2015 22:30	0.243
03/04/2015 22:45	0.245
03/04/2015 23:00	0.247
03/04/2015 23:15	0.25
03/04/2015 23:30	0.252
03/04/2015 23:45	0.254
04/04/2015 00:00	0.256
04/04/2015 00:15	0.258
04/04/2015 00:30	0.26
04/04/2015 00:45	0.262
04/04/2015 01:00	0.264
04/04/2015 01:15	0.263
04/04/2015 01:30	0.261
04/04/2015 01:45	0.257
04/04/2015 02:00	0.253
04/04/2015 02:15	0.248
04/04/2015 02:30	0.244
04/04/2015 02:45	0.239
04/04/2015 03:00	0.235
04/04/2015 03:15	0.231
04/04/2015 03:30	0.227
04/04/2015 03:45	0.224
04/04/2015 04:00	0.22
04/04/2015 04:15	0.217
04/04/2015 04:30	0.214
04/04/2015 04:45	0.211
04/04/2015 05:00	0.209
04/04/2015 05:15	0.206
04/04/2015 05:30	0.204
04/04/2015 05:45	0.201
04/04/2015 06:00	0.199
04/04/2015 06:15	0.197
04/04/2015 06:30	0.195
04/04/2015 06:45	0.193
04/04/2015 07:00	0.191
04/04/2015 07:15	0.189
04/04/2015 07:30	0.188
04/04/2015 07:45	0.188
04/04/2015 08:00	0.188
04/04/2015 08:15	0.19
04/04/2015 08:30	0.195
04/04/2015 08:45	0.198
04/04/2015 09:00	0.203
04/04/2015 09:15	0.206
04/04/2015 09:30	0.208
04/04/2015 09:45	0.211
04/04/2015 10:00	0.214
04/04/2015 10:15	0.217
04/04/2015 10:30	0.219

Date	Model input Water level (m AOD)
04/04/2015 10:45	0.222
04/04/2015 11:00	0.224
04/04/2015 11:15	0.227
04/04/2015 11:30	0.23
04/04/2015 11:45	0.232
04/04/2015 12:00	0.235
04/04/2015 12:15	0.237
04/04/2015 12:30	0.24
04/04/2015 12:45	0.242
04/04/2015 13:00	0.244
04/04/2015 13:15	0.247
04/04/2015 13:30	0.248
04/04/2015 13:45	0.249
04/04/2015 14:00	0.246
04/04/2015 14:15	0.243
04/04/2015 14:30	0.24
04/04/2015 14:45	0.236
04/04/2015 15:00	0.232
04/04/2015 15:15	0.228
04/04/2015 15:30	0.224
04/04/2015 15:45	0.22
04/04/2015 16:00	0.217
04/04/2015 16:15	0.214
04/04/2015 16:30	0.21
04/04/2015 16:45	0.207
04/04/2015 17:00	0.205
04/04/2015 17:15	0.202
04/04/2015 17:30	0.2
04/04/2015 17:45	0.198
04/04/2015 18:00	0.195
04/04/2015 18:15	0.193
04/04/2015 18:30	0.191
04/04/2015 18:45	0.189
04/04/2015 19:00	0.188
04/04/2015 19:15	0.186
04/04/2015 19:30	0.185
04/04/2015 19:45	0.184
04/04/2015 20:00	0.184
04/04/2015 20:15	0.185
04/04/2015 20:30	0.189
04/04/2015 20:45	0.197
04/04/2015 21:00	0.204
04/04/2015 21:15	0.208
04/04/2015 21:30	0.212
04/04/2015 21:45	0.215
04/04/2015 22:00	0.218
04/04/2015 22:15	0.221
04/04/2015 22:30	0.223
04/04/2015 22:45	0.226
04/04/2015 23:00	0.228
04/04/2015 23:15	0.231
04/04/2015 23:30	0.233
04/04/2015 23:45	0.236
05/04/2015 00:00	0.238
05/04/2015 00:15	0.24
05/04/2015 00:30	0.242
05/04/2015 00:45	0.245
05/04/2015 01:00	0.247
05/04/2015 01:15	0.249
05/04/2015 01:30	0.251

Date	Model input Water level (m AOD)
05/04/2015 01:45	0.25
05/04/2015 02:00	0.248
05/04/2015 02:15	0.244
05/04/2015 02:30	0.24
05/04/2015 02:45	0.236
05/04/2015 03:00	0.232
05/04/2015 03:15	0.228
05/04/2015 03:30	0.224
05/04/2015 03:45	0.22
05/04/2015 04:00	0.216
05/04/2015 04:15	0.213
05/04/2015 04:30	0.21
05/04/2015 04:45	0.207
05/04/2015 05:00	0.204
05/04/2015 05:15	0.201
05/04/2015 05:30	0.198
05/04/2015 05:45	0.196
05/04/2015 06:00	0.193
05/04/2015 06:15	0.191
05/04/2015 06:30	0.189
05/04/2015 06:45	0.187
05/04/2015 07:00	0.185
05/04/2015 07:15	0.184
05/04/2015 07:30	0.182
05/04/2015 07:45	0.18
05/04/2015 08:00	0.179
05/04/2015 08:15	0.179
05/04/2015 08:30	0.179
05/04/2015 08:45	0.181
05/04/2015 09:00	0.185
05/04/2015 09:15	0.192
05/04/2015 09:30	0.196
05/04/2015 09:45	0.2
05/04/2015 10:00	0.203
05/04/2015 10:15	0.206
05/04/2015 10:30	0.208
05/04/2015 10:45	0.211
05/04/2015 11:00	0.214
05/04/2015 11:15	0.216
05/04/2015 11:30	0.219
05/04/2015 11:45	0.221
05/04/2015 12:00	0.223
05/04/2015 12:15	0.226
05/04/2015 12:30	0.228
05/04/2015 12:45	0.23
05/04/2015 13:00	0.233
05/04/2015 13:15	0.235
05/04/2015 13:30	0.237
05/04/2015 13:45	0.239
05/04/2015 14:00	0.241
05/04/2015 14:15	0.24
05/04/2015 14:30	0.237
05/04/2015 14:45	0.234
05/04/2015 15:00	0.23
05/04/2015 15:15	0.226
05/04/2015 15:30	0.222
05/04/2015 15:45	0.218
05/04/2015 16:00	0.214
05/04/2015 16:15	0.21
05/04/2015 16:30	0.207

Date	Model input Water level (m AOD)
05/04/2015 16:45	0.205
05/04/2015 17:00	0.202
05/04/2015 17:15	0.199
05/04/2015 17:30	0.197
05/04/2015 17:45	0.194
05/04/2015 18:00	0.192
05/04/2015 18:15	0.19
05/04/2015 18:30	0.187
05/04/2015 18:45	0.185
05/04/2015 19:00	0.183
05/04/2015 19:15	0.182
05/04/2015 19:30	0.18
05/04/2015 19:45	0.179
05/04/2015 20:00	0.178
05/04/2015 20:15	0.178
05/04/2015 20:30	0.179
05/04/2015 20:45	0.182
05/04/2015 21:00	0.19
05/04/2015 21:15	0.195
05/04/2015 21:30	0.198
05/04/2015 21:45	0.201
05/04/2015 22:00	0.205
05/04/2015 22:15	0.208
05/04/2015 22:30	0.211
05/04/2015 22:45	0.213
05/04/2015 23:00	0.216
05/04/2015 23:15	0.219
05/04/2015 23:30	0.222
05/04/2015 23:45	0.224
06/04/2015 00:00	0.226
06/04/2015 00:15	0.229
06/04/2015 00:30	0.231
06/04/2015 00:45	0.234
06/04/2015 01:00	0.236
06/04/2015 01:15	0.24
06/04/2015 01:30	0.242
06/04/2015 01:45	0.245
06/04/2015 02:00	0.246
06/04/2015 02:15	0.248
06/04/2015 02:30	0.246
06/04/2015 02:45	0.243
06/04/2015 03:00	0.24
06/04/2015 03:15	0.236
06/04/2015 03:30	0.232
06/04/2015 03:45	0.227
06/04/2015 04:00	0.223
06/04/2015 04:15	0.219
06/04/2015 04:30	0.216
06/04/2015 04:45	0.213
06/04/2015 05:00	0.209
06/04/2015 05:15	0.206
06/04/2015 05:30	0.203
06/04/2015 05:45	0.201
06/04/2015 06:00	0.198
06/04/2015 06:15	0.196
06/04/2015 06:30	0.193
06/04/2015 06:45	0.191
06/04/2015 07:00	0.189
06/04/2015 07:15	0.187
06/04/2015 07:30	0.186

Date	Model input Water level (m AOD)
06/04/2015 07:45	0.184
06/04/2015 08:00	0.182
06/04/2015 08:15	0.181
06/04/2015 08:30	0.18
06/04/2015 08:45	0.18
06/04/2015 09:00	0.18
06/04/2015 09:15	0.183
06/04/2015 09:30	0.187
06/04/2015 09:45	0.19
06/04/2015 10:00	0.193
06/04/2015 10:15	0.195
06/04/2015 10:30	0.198
06/04/2015 10:45	0.2
06/04/2015 11:00	0.203
06/04/2015 11:15	0.206
06/04/2015 11:30	0.207
06/04/2015 11:45	0.21
06/04/2015 12:00	0.213
06/04/2015 12:15	0.216
06/04/2015 12:30	0.218
06/04/2015 12:45	0.22
06/04/2015 13:00	0.224
06/04/2015 13:15	0.225
06/04/2015 13:30	0.228
06/04/2015 13:45	0.23
06/04/2015 14:00	0.232
06/04/2015 14:15	0.234
06/04/2015 14:30	0.236
06/04/2015 14:45	0.236
06/04/2015 15:00	0.235
06/04/2015 15:15	0.232
06/04/2015 15:30	0.228
06/04/2015 15:45	0.225
06/04/2015 16:00	0.221
06/04/2015 16:15	0.217
06/04/2015 16:30	0.214
06/04/2015 16:45	0.211
06/04/2015 17:00	0.207
06/04/2015 17:15	0.204
06/04/2015 17:30	0.201
06/04/2015 17:45	0.199
06/04/2015 18:00	0.196
06/04/2015 18:15	0.194
06/04/2015 18:30	0.192
06/04/2015 18:45	0.189
06/04/2015 19:00	0.187
06/04/2015 19:15	0.185
06/04/2015 19:30	0.183
06/04/2015 19:45	0.182
06/04/2015 20:00	0.18
06/04/2015 20:15	0.178
06/04/2015 20:30	0.177
06/04/2015 20:45	0.176
06/04/2015 21:00	0.177
06/04/2015 21:15	0.178
06/04/2015 21:30	0.182
06/04/2015 21:45	0.188
06/04/2015 22:00	0.192
06/04/2015 22:15	0.195
06/04/2015 22:30	0.198

Date	Model input Water level (m AOD)
06/04/2015 22:45	0.201
06/04/2015 23:00	0.204
06/04/2015 23:15	0.207
06/04/2015 23:30	0.209
06/04/2015 23:45	0.212
07/04/2015 00:00	0.215
07/04/2015 00:15	0.217
07/04/2015 00:30	0.219
07/04/2015 00:45	0.222
07/04/2015 01:00	0.224
07/04/2015 01:15	0.227
07/04/2015 01:30	0.229
07/04/2015 01:45	0.231
07/04/2015 02:00	0.233
07/04/2015 02:15	0.236
07/04/2015 02:30	0.238
07/04/2015 02:45	0.238
07/04/2015 03:00	0.236
07/04/2015 03:15	0.233
07/04/2015 03:30	0.23
07/04/2015 03:45	0.226
07/04/2015 04:00	0.222
07/04/2015 04:15	0.218
07/04/2015 04:30	0.215
07/04/2015 04:45	0.211
07/04/2015 05:00	0.208
07/04/2015 05:15	0.204
07/04/2015 05:30	0.201
07/04/2015 05:45	0.199
07/04/2015 06:00	0.196
07/04/2015 06:15	0.193
07/04/2015 06:30	0.191
07/04/2015 06:45	0.188
07/04/2015 07:00	0.187
07/04/2015 07:15	0.184
07/04/2015 07:30	0.183
07/04/2015 07:45	0.181
07/04/2015 08:00	0.179
07/04/2015 08:15	0.178
07/04/2015 08:30	0.176
07/04/2015 08:45	0.174
07/04/2015 09:00	0.174
07/04/2015 09:15	0.174
07/04/2015 09:30	0.174
07/04/2015 09:45	0.176
07/04/2015 10:00	0.18
07/04/2015 10:15	0.183
07/04/2015 10:30	0.186
07/04/2015 10:45	0.189
07/04/2015 11:00	0.191
07/04/2015 11:15	0.193
07/04/2015 11:30	0.196
07/04/2015 11:45	0.198
07/04/2015 12:00	0.201
07/04/2015 12:15	0.203
07/04/2015 12:30	0.205
07/04/2015 12:45	0.207
07/04/2015 13:00	0.21
07/04/2015 13:15	0.212
07/04/2015 13:30	0.215

Date	Model input Water level (m AOD)
07/04/2015 13:45	0.217
07/04/2015 14:00	0.219
07/04/2015 14:15	0.222
07/04/2015 14:30	0.224
07/04/2015 14:45	0.226
07/04/2015 15:00	0.228
07/04/2015 15:15	0.228
07/04/2015 15:30	0.227
07/04/2015 15:45	0.224
07/04/2015 16:00	0.221
07/04/2015 16:15	0.217
07/04/2015 16:30	0.214
07/04/2015 16:45	0.21
07/04/2015 17:00	0.207
07/04/2015 17:15	0.204
07/04/2015 17:30	0.201
07/04/2015 17:45	0.198
07/04/2015 18:00	0.195
07/04/2015 18:15	0.193
07/04/2015 18:30	0.19
07/04/2015 18:45	0.188
07/04/2015 19:00	0.186
07/04/2015 19:15	0.183
07/04/2015 19:30	0.181
07/04/2015 19:45	0.18
07/04/2015 20:00	0.178
07/04/2015 20:15	0.176
07/04/2015 20:30	0.175
07/04/2015 20:45	0.173
07/04/2015 21:00	0.172
07/04/2015 21:15	0.172
07/04/2015 21:30	0.173
07/04/2015 21:45	0.176
07/04/2015 22:00	0.181
07/04/2015 22:15	0.185
07/04/2015 22:30	0.189
07/04/2015 22:45	0.192
07/04/2015 23:00	0.195
07/04/2015 23:15	0.197
07/04/2015 23:30	0.2
07/04/2015 23:45	0.202
08/04/2015 00:00	0.205
08/04/2015 00:15	0.207
08/04/2015 00:30	0.21
08/04/2015 00:45	0.212
08/04/2015 01:00	0.215
08/04/2015 01:15	0.217
08/04/2015 01:30	0.219
08/04/2015 01:45	0.222
08/04/2015 02:00	0.224
08/04/2015 02:15	0.226
08/04/2015 02:30	0.229
08/04/2015 02:45	0.231
08/04/2015 03:00	0.233
08/04/2015 03:15	0.235
08/04/2015 03:30	0.235
08/04/2015 03:45	0.233
08/04/2015 04:00	0.23
08/04/2015 04:15	0.227
08/04/2015 04:30	0.223

Date	Model input Water level (m AOD)
08/04/2015 04:45	0.219
08/04/2015 05:00	0.215
08/04/2015 05:15	0.211
08/04/2015 05:30	0.208
08/04/2015 05:45	0.205
08/04/2015 06:00	0.201
08/04/2015 06:15	0.199
08/04/2015 06:30	0.196
08/04/2015 06:45	0.193
08/04/2015 07:00	0.191
08/04/2015 07:15	0.188
08/04/2015 07:30	0.186
08/04/2015 07:45	0.184
08/04/2015 08:00	0.183
08/04/2015 08:15	0.181
08/04/2015 08:30	0.18
08/04/2015 08:45	0.179
08/04/2015 09:00	0.179
08/04/2015 09:15	0.178
08/04/2015 09:30	0.178
08/04/2015 09:45	0.178
08/04/2015 10:00	0.18
08/04/2015 10:15	0.182
08/04/2015 10:30	0.187
08/04/2015 10:45	0.193
08/04/2015 11:00	0.197
08/04/2015 11:15	0.2
08/04/2015 11:30	0.204
08/04/2015 11:45	0.207
08/04/2015 12:00	0.21
08/04/2015 12:15	0.214
08/04/2015 12:30	0.217
08/04/2015 12:45	0.22
08/04/2015 13:00	0.223
08/04/2015 13:15	0.226
08/04/2015 13:30	0.229
08/04/2015 13:45	0.231
08/04/2015 14:00	0.234
08/04/2015 14:15	0.237
08/04/2015 14:30	0.239
08/04/2015 14:45	0.242
08/04/2015 15:00	0.245
08/04/2015 15:15	0.247
08/04/2015 15:30	0.249
08/04/2015 15:45	0.248
08/04/2015 16:00	0.247
08/04/2015 16:15	0.244
08/04/2015 16:30	0.241
08/04/2015 16:45	0.237
08/04/2015 17:00	0.234
08/04/2015 17:15	0.231
08/04/2015 17:30	0.228
08/04/2015 17:45	0.224
08/04/2015 18:00	0.221
08/04/2015 18:15	0.218
08/04/2015 18:30	0.216
08/04/2015 18:45	0.214
08/04/2015 19:00	0.211
08/04/2015 19:15	0.209
08/04/2015 19:30	0.207

Date	Model input Water level (m AOD)
08/04/2015 19:45	0.205
08/04/2015 20:00	0.203
08/04/2015 20:15	0.201
08/04/2015 20:30	0.199
08/04/2015 20:45	0.198
08/04/2015 21:00	0.196
08/04/2015 21:15	0.195
08/04/2015 21:30	0.194
08/04/2015 21:45	0.193
08/04/2015 22:00	0.191
08/04/2015 22:15	0.19
08/04/2015 22:30	0.19
08/04/2015 22:45	0.191
08/04/2015 23:00	0.194
08/04/2015 23:15	0.198
08/04/2015 23:30	0.202
08/04/2015 23:45	0.204
09/04/2015 00:00	0.207
09/04/2015 00:15	0.21
09/04/2015 00:30	0.212
09/04/2015 00:45	0.215
09/04/2015 01:00	0.217
09/04/2015 01:15	0.219
09/04/2015 01:30	0.222
09/04/2015 01:45	0.224
09/04/2015 02:00	0.227
09/04/2015 02:15	0.23
09/04/2015 02:30	0.232
09/04/2015 02:45	0.234
09/04/2015 03:00	0.237
09/04/2015 03:15	0.239
09/04/2015 03:30	0.241
09/04/2015 03:45	0.243
09/04/2015 04:00	0.243
09/04/2015 04:15	0.241
09/04/2015 04:30	0.238
09/04/2015 04:45	0.235
09/04/2015 05:00	0.232
09/04/2015 05:15	0.228
09/04/2015 05:30	0.225
09/04/2015 05:45	0.221
09/04/2015 06:00	0.218
09/04/2015 06:15	0.215
09/04/2015 06:30	0.212
09/04/2015 06:45	0.21
09/04/2015 07:00	0.207
09/04/2015 07:15	0.204
09/04/2015 07:30	0.202
09/04/2015 07:45	0.2
09/04/2015 08:00	0.198
09/04/2015 08:15	0.196
09/04/2015 08:30	0.194
09/04/2015 08:45	0.193
09/04/2015 09:00	0.191
09/04/2015 09:15	0.19
09/04/2015 09:30	0.189
09/04/2015 09:45	0.188
09/04/2015 10:00	0.186
09/04/2015 10:15	0.186
09/04/2015 10:30	0.186

Date	Model input Water level (m AOD)
09/04/2015 10:45	0.187
09/04/2015 11:00	0.19
09/04/2015 11:15	0.195
09/04/2015 11:30	0.199
09/04/2015 11:45	0.202
09/04/2015 12:00	0.204
09/04/2015 12:15	0.207
09/04/2015 12:30	0.209
09/04/2015 12:45	0.211
09/04/2015 13:00	0.214
09/04/2015 13:15	0.216
09/04/2015 13:30	0.219
09/04/2015 13:45	0.221
09/04/2015 14:00	0.223
09/04/2015 14:15	0.226
09/04/2015 14:30	0.228
09/04/2015 14:45	0.23
09/04/2015 15:00	0.232
09/04/2015 15:15	0.235
09/04/2015 15:30	0.237
09/04/2015 15:45	0.239
09/04/2015 16:00	0.241
09/04/2015 16:15	0.241
09/04/2015 16:30	0.24
09/04/2015 16:45	0.238
09/04/2015 17:00	0.235
09/04/2015 17:15	0.231
09/04/2015 17:30	0.227
09/04/2015 17:45	0.224
09/04/2015 18:00	0.22
09/04/2015 18:15	0.217
09/04/2015 18:30	0.213
09/04/2015 18:45	0.21
09/04/2015 19:00	0.207
09/04/2015 19:15	0.205
09/04/2015 19:30	0.202
09/04/2015 19:45	0.2
09/04/2015 20:00	0.197
09/04/2015 20:15	0.195
09/04/2015 20:30	0.193
09/04/2015 20:45	0.191
09/04/2015 21:00	0.189
09/04/2015 21:15	0.187
09/04/2015 21:30	0.185
09/04/2015 21:45	0.184
09/04/2015 22:00	0.182
09/04/2015 22:15	0.181
09/04/2015 22:30	0.18
09/04/2015 22:45	0.179
09/04/2015 23:00	0.179
09/04/2015 23:15	0.181
09/04/2015 23:30	0.184
09/04/2015 23:45	0.189
10/04/2015 00:00	0.193
10/04/2015 00:15	0.195
10/04/2015 00:30	0.198
10/04/2015 00:45	0.201
10/04/2015 01:00	0.203
10/04/2015 01:15	0.206
10/04/2015 01:30	0.209

Date	Model input Water level (m AOD)
10/04/2015 01:45	0.211
10/04/2015 02:00	0.214
10/04/2015 02:15	0.216
10/04/2015 02:30	0.219
10/04/2015 02:45	0.221
10/04/2015 03:00	0.223
10/04/2015 03:15	0.226
10/04/2015 03:30	0.228
10/04/2015 03:45	0.23
10/04/2015 04:00	0.233
10/04/2015 04:15	0.235
10/04/2015 04:30	0.237
10/04/2015 04:45	0.238
10/04/2015 05:00	0.238
10/04/2015 05:15	0.235
10/04/2015 05:30	0.232
10/04/2015 05:45	0.229
10/04/2015 06:00	0.225
10/04/2015 06:15	0.222
10/04/2015 06:30	0.218
10/04/2015 06:45	0.215
10/04/2015 07:00	0.211
10/04/2015 07:15	0.208
10/04/2015 07:30	0.205
10/04/2015 07:45	0.202
10/04/2015 08:00	0.2
10/04/2015 08:15	0.197
10/04/2015 08:30	0.195
10/04/2015 08:45	0.192
10/04/2015 09:00	0.19
10/04/2015 09:15	0.188
10/04/2015 09:30	0.186
10/04/2015 09:45	0.184
10/04/2015 10:00	0.182
10/04/2015 10:15	0.181
10/04/2015 10:30	0.18
10/04/2015 10:45	0.18
10/04/2015 11:00	0.181
10/04/2015 11:15	0.185
10/04/2015 11:30	0.19
10/04/2015 11:45	0.194
10/04/2015 12:00	0.197
10/04/2015 12:15	0.2
10/04/2015 12:30	0.203
10/04/2015 12:45	0.205
10/04/2015 13:00	0.208
10/04/2015 13:15	0.21
10/04/2015 13:30	0.213
10/04/2015 13:45	0.215
10/04/2015 14:00	0.217
10/04/2015 14:15	0.22
10/04/2015 14:30	0.222
10/04/2015 14:45	0.225
10/04/2015 15:00	0.227
10/04/2015 15:15	0.229
10/04/2015 15:30	0.231
10/04/2015 15:45	0.233
10/04/2015 16:00	0.235
10/04/2015 16:15	0.238
10/04/2015 16:30	0.24

Date	Model input Water level (m AOD)
10/04/2015 16:45	0.242
10/04/2015 17:00	0.243
10/04/2015 17:15	0.242
10/04/2015 17:30	0.24
10/04/2015 17:45	0.237
10/04/2015 18:00	0.233
10/04/2015 18:15	0.229
10/04/2015 18:30	0.225
10/04/2015 18:45	0.221
10/04/2015 19:00	0.218
10/04/2015 19:15	0.214
10/04/2015 19:30	0.211
10/04/2015 19:45	0.207
10/04/2015 20:00	0.204
10/04/2015 20:15	0.202
10/04/2015 20:30	0.199
10/04/2015 20:45	0.196
10/04/2015 21:00	0.194
10/04/2015 21:15	0.192
10/04/2015 21:30	0.19
10/04/2015 21:45	0.188
10/04/2015 22:00	0.186
10/04/2015 22:15	0.184
10/04/2015 22:30	0.182
10/04/2015 22:45	0.181
10/04/2015 23:00	0.179
10/04/2015 23:15	0.178
10/04/2015 23:30	0.178
10/04/2015 23:45	0.178
11/04/2015 00:00	0.18
11/04/2015 00:15	0.184
11/04/2015 00:30	0.189
11/04/2015 00:45	0.193
11/04/2015 01:00	0.196
11/04/2015 01:15	0.198
11/04/2015 01:30	0.201
11/04/2015 01:45	0.204
11/04/2015 02:00	0.206
11/04/2015 02:15	0.209
11/04/2015 02:30	0.212
11/04/2015 02:45	0.214
11/04/2015 03:00	0.217
11/04/2015 03:15	0.219
11/04/2015 03:30	0.222
11/04/2015 03:45	0.224
11/04/2015 04:00	0.227
11/04/2015 04:15	0.229
11/04/2015 04:30	0.232
11/04/2015 04:45	0.234
11/04/2015 05:00	0.236
11/04/2015 05:15	0.238
11/04/2015 05:30	0.238
11/04/2015 05:45	0.236
11/04/2015 06:00	0.233
11/04/2015 06:15	0.231
11/04/2015 06:30	0.227
11/04/2015 06:45	0.224
11/04/2015 07:00	0.219
11/04/2015 07:15	0.216
11/04/2015 07:30	0.213

Date	Model input Water level (m AOD)
11/04/2015 07:45	0.21
11/04/2015 08:00	0.206
11/04/2015 08:15	0.203
11/04/2015 08:30	0.201
11/04/2015 08:45	0.199
11/04/2015 09:00	0.196
11/04/2015 09:15	0.194
11/04/2015 09:30	0.192
11/04/2015 09:45	0.189
11/04/2015 10:00	0.188
11/04/2015 10:15	0.186
11/04/2015 10:30	0.184
11/04/2015 10:45	0.182
11/04/2015 11:00	0.182
11/04/2015 11:15	0.181
11/04/2015 11:30	0.18
11/04/2015 11:45	0.178
11/04/2015 12:00	0.179
11/04/2015 12:15	0.18
11/04/2015 12:30	0.183
11/04/2015 12:45	0.187
11/04/2015 13:00	0.188
11/04/2015 13:15	0.192
11/04/2015 13:30	0.193
11/04/2015 13:45	0.197
11/04/2015 14:00	0.199
11/04/2015 14:15	0.202
11/04/2015 14:30	0.203
11/04/2015 14:45	0.208
11/04/2015 15:00	0.21
11/04/2015 15:15	0.212
11/04/2015 15:30	0.214
11/04/2015 15:45	0.216
11/04/2015 16:00	0.219
11/04/2015 16:15	0.221
11/04/2015 16:30	0.222
11/04/2015 16:45	0.225
11/04/2015 17:00	0.227
11/04/2015 17:15	0.229
11/04/2015 17:30	0.232
11/04/2015 17:45	0.233
11/04/2015 18:00	0.236
11/04/2015 18:15	0.237
11/04/2015 18:30	0.237
11/04/2015 18:45	0.236
11/04/2015 19:00	0.234
11/04/2015 19:15	0.231
11/04/2015 19:30	0.228
11/04/2015 19:45	0.225
11/04/2015 20:00	0.221
11/04/2015 20:15	0.217
11/04/2015 20:30	0.214
11/04/2015 20:45	0.211
11/04/2015 21:00	0.207
11/04/2015 21:15	0.204
11/04/2015 21:30	0.201
11/04/2015 21:45	0.199
11/04/2015 22:00	0.196
11/04/2015 22:15	0.193
11/04/2015 22:30	0.191

Date	Model input Water level (m AOD)
11/04/2015 22:45	0.189
11/04/2015 23:00	0.187
11/04/2015 23:15	0.185
11/04/2015 23:30	0.183
11/04/2015 23:45	0.182
12/04/2015 00:00	0.181
12/04/2015 00:15	0.182
12/04/2015 00:30	0.185
12/04/2015 00:45	0.192
12/04/2015 01:00	0.196
12/04/2015 01:15	0.199
12/04/2015 01:30	0.203
12/04/2015 01:45	0.205
12/04/2015 02:00	0.208
12/04/2015 02:15	0.21
12/04/2015 02:30	0.212
12/04/2015 02:45	0.215
12/04/2015 03:00	0.217
12/04/2015 03:15	0.22
12/04/2015 03:30	0.222
12/04/2015 03:45	0.224
12/04/2015 04:00	0.226
12/04/2015 04:15	0.228
12/04/2015 04:30	0.23
12/04/2015 04:45	0.232
12/04/2015 05:00	0.235
12/04/2015 05:15	0.237
12/04/2015 05:30	0.239
12/04/2015 05:45	0.241
12/04/2015 06:00	0.242
12/04/2015 06:15	0.244
12/04/2015 06:30	0.246
12/04/2015 06:45	0.245
12/04/2015 07:00	0.243
12/04/2015 07:15	0.24
12/04/2015 07:30	0.236
12/04/2015 07:45	0.232
12/04/2015 08:00	0.227
12/04/2015 08:15	0.223
12/04/2015 08:30	0.219
12/04/2015 08:45	0.215
12/04/2015 09:00	0.212
12/04/2015 09:15	0.208
12/04/2015 09:30	0.205
12/04/2015 09:45	0.203
12/04/2015 10:00	0.199
12/04/2015 10:15	0.196
12/04/2015 10:30	0.194
12/04/2015 10:45	0.191
12/04/2015 11:00	0.189
12/04/2015 11:15	0.187
12/04/2015 11:30	0.183
12/04/2015 11:45	0.181
12/04/2015 12:00	0.179
12/04/2015 12:15	0.178
12/04/2015 12:30	0.177
12/04/2015 12:45	0.174
12/04/2015 13:00	0.174
12/04/2015 13:15	0.174
12/04/2015 13:30	0.175

Date	Model input Water level (m AOD)
12/04/2015 13:45	0.18
12/04/2015 14:00	0.187
12/04/2015 14:15	0.193
12/04/2015 14:30	0.199
12/04/2015 14:45	0.202
12/04/2015 15:00	0.205
12/04/2015 15:15	0.208
12/04/2015 15:30	0.211
12/04/2015 15:45	0.213
12/04/2015 16:00	0.216
12/04/2015 16:15	0.22
12/04/2015 16:30	0.221
12/04/2015 16:45	0.224
12/04/2015 17:00	0.228
12/04/2015 17:15	0.229
12/04/2015 17:30	0.231
12/04/2015 17:45	0.231
12/04/2015 18:00	0.235
12/04/2015 18:15	0.235
12/04/2015 18:30	0.236
12/04/2015 18:45	0.232
12/04/2015 19:00	0.23
12/04/2015 19:15	0.227
12/04/2015 19:30	0.224
12/04/2015 19:45	0.22
12/04/2015 20:00	0.216
12/04/2015 20:15	0.212
12/04/2015 20:30	0.208
12/04/2015 20:45	0.205
12/04/2015 21:00	0.202
12/04/2015 21:15	0.198
12/04/2015 21:30	0.195
12/04/2015 21:45	0.192
12/04/2015 22:00	0.189
12/04/2015 22:15	0.186
12/04/2015 22:30	0.184
12/04/2015 22:45	0.182
12/04/2015 23:00	0.179
12/04/2015 23:15	0.177
12/04/2015 23:30	0.175
12/04/2015 23:45	0.173
13/04/2015 00:00	0.172
13/04/2015 00:15	0.171
13/04/2015 00:30	0.17
13/04/2015 00:45	0.17
13/04/2015 01:00	0.172
13/04/2015 01:15	0.175
13/04/2015 01:30	0.182
13/04/2015 01:45	0.186
13/04/2015 02:00	0.189
13/04/2015 02:15	0.192
13/04/2015 02:30	0.195
13/04/2015 02:45	0.198
13/04/2015 03:00	0.2
13/04/2015 03:15	0.203
13/04/2015 03:30	0.206
13/04/2015 03:45	0.208
13/04/2015 04:00	0.211
13/04/2015 04:15	0.213
13/04/2015 04:30	0.216

Date	Model input Water level (m AOD)
13/04/2015 04:45	0.218
13/04/2015 05:00	0.22
13/04/2015 05:15	0.222
13/04/2015 05:30	0.224
13/04/2015 05:45	0.226
13/04/2015 06:00	0.228
13/04/2015 06:15	0.23
13/04/2015 06:30	0.232
13/04/2015 06:45	0.234
13/04/2015 07:00	0.236
13/04/2015 07:15	0.238
13/04/2015 07:30	0.24
13/04/2015 07:45	0.242
13/04/2015 08:00	0.244
13/04/2015 08:15	0.245
13/04/2015 08:30	0.246
13/04/2015 08:45	0.245
13/04/2015 09:00	0.242
13/04/2015 09:15	0.238
13/04/2015 09:30	0.234
13/04/2015 09:45	0.23
13/04/2015 10:00	0.226
13/04/2015 10:15	0.222
13/04/2015 10:30	0.217
13/04/2015 10:45	0.213
13/04/2015 11:00	0.209
13/04/2015 11:15	0.204
13/04/2015 11:30	0.201
13/04/2015 11:45	0.198
13/04/2015 12:00	0.194
13/04/2015 12:15	0.191
13/04/2015 12:30	0.188
13/04/2015 12:45	0.186
13/04/2015 13:00	0.183
13/04/2015 13:15	0.181
13/04/2015 13:30	0.178
13/04/2015 13:45	0.177
13/04/2015 14:00	0.176
13/04/2015 14:15	0.176
13/04/2015 14:30	0.178
13/04/2015 14:45	0.182
13/04/2015 15:00	0.189
13/04/2015 15:15	0.194
13/04/2015 15:30	0.197
13/04/2015 15:45	0.2
13/04/2015 16:00	0.202
13/04/2015 16:15	0.206
13/04/2015 16:30	0.208
13/04/2015 16:45	0.21
13/04/2015 17:00	0.213
13/04/2015 17:15	0.216
13/04/2015 17:30	0.218
13/04/2015 17:45	0.22
13/04/2015 18:00	0.222
13/04/2015 18:15	0.224
13/04/2015 18:30	0.226
13/04/2015 18:45	0.228
13/04/2015 19:00	0.23
13/04/2015 19:15	0.232
13/04/2015 19:30	0.232

Date	Model input Water level (m AOD)
13/04/2015 19:45	0.23
13/04/2015 20:00	0.228
13/04/2015 20:15	0.224
13/04/2015 20:30	0.22
13/04/2015 20:45	0.216
13/04/2015 21:00	0.212
13/04/2015 21:15	0.208
13/04/2015 21:30	0.204
13/04/2015 21:45	0.2
13/04/2015 22:00	0.196
13/04/2015 22:15	0.193
13/04/2015 22:30	0.19
13/04/2015 22:45	0.187
13/04/2015 23:00	0.184
13/04/2015 23:15	0.181
13/04/2015 23:30	0.178
13/04/2015 23:45	0.176
14/04/2015 00:00	0.174
14/04/2015 00:15	0.171
14/04/2015 00:30	0.169
14/04/2015 00:45	0.167
14/04/2015 01:00	0.165
14/04/2015 01:15	0.163
14/04/2015 01:30	0.162
14/04/2015 01:45	0.16
14/04/2015 02:00	0.159
14/04/2015 02:15	0.158
14/04/2015 02:30	0.157
14/04/2015 02:45	0.156
14/04/2015 03:00	0.155
14/04/2015 03:15	0.154
14/04/2015 03:30	0.153
14/04/2015 03:45	0.152
14/04/2015 04:00	0.153
14/04/2015 04:15	0.154
14/04/2015 04:30	0.157
14/04/2015 04:45	0.163
14/04/2015 05:00	0.168
14/04/2015 05:15	0.171
14/04/2015 05:30	0.174
14/04/2015 05:45	0.177
14/04/2015 06:00	0.18
14/04/2015 06:15	0.182
14/04/2015 06:30	0.186
14/04/2015 06:45	0.188
14/04/2015 07:00	0.191
14/04/2015 07:15	0.193
14/04/2015 07:30	0.196
14/04/2015 07:45	0.199
14/04/2015 08:00	0.201
14/04/2015 08:15	0.205
14/04/2015 08:30	0.206
14/04/2015 08:45	0.209
14/04/2015 09:00	0.212
14/04/2015 09:15	0.212
14/04/2015 09:30	0.211
14/04/2015 09:45	0.209
14/04/2015 10:00	0.206
14/04/2015 10:15	0.203
14/04/2015 10:30	0.199

Date	Model input Water level (m AOD)
14/04/2015 10:45	0.195
14/04/2015 11:00	0.193
14/04/2015 11:15	0.19
14/04/2015 11:30	0.187
14/04/2015 11:45	0.183
14/04/2015 12:00	0.18
14/04/2015 12:15	0.178
14/04/2015 12:30	0.176
14/04/2015 12:45	0.172
14/04/2015 13:00	0.171
14/04/2015 13:15	0.169
14/04/2015 13:30	0.168
14/04/2015 13:45	0.166
14/04/2015 14:00	0.164
14/04/2015 14:15	0.163
14/04/2015 14:30	0.162
14/04/2015 14:45	0.163
14/04/2015 15:00	0.164
14/04/2015 15:15	0.169
14/04/2015 15:30	0.18
14/04/2015 15:45	0.186
14/04/2015 16:00	0.19
14/04/2015 16:15	0.194
14/04/2015 16:30	0.196
14/04/2015 16:45	0.199
14/04/2015 17:00	0.201
14/04/2015 17:15	0.204
14/04/2015 17:30	0.206
14/04/2015 17:45	0.208
14/04/2015 18:00	0.21
14/04/2015 18:15	0.212
14/04/2015 18:30	0.214
14/04/2015 18:45	0.216
14/04/2015 19:00	0.219
14/04/2015 19:15	0.221
14/04/2015 19:30	0.223
14/04/2015 19:45	0.225
14/04/2015 20:00	0.226
14/04/2015 20:15	0.228
14/04/2015 20:30	0.23
14/04/2015 20:45	0.232
14/04/2015 21:00	0.234
14/04/2015 21:15	0.236
14/04/2015 21:30	0.238
14/04/2015 21:45	0.24
14/04/2015 22:00	0.24
14/04/2015 22:15	0.238
14/04/2015 22:30	0.234
14/04/2015 22:45	0.23
14/04/2015 23:00	0.226
14/04/2015 23:15	0.221
14/04/2015 23:30	0.216
14/04/2015 23:45	0.211
15/04/2015 00:00	0.207
15/04/2015 00:15	0.203
15/04/2015 00:30	0.199
15/04/2015 00:45	0.195
15/04/2015 01:00	0.191
15/04/2015 01:15	0.188
15/04/2015 01:30	0.185

Date	Model input Water level (m AOD)
15/04/2015 01:45	0.182
15/04/2015 02:00	0.179
15/04/2015 02:15	0.176
15/04/2015 02:30	0.174
15/04/2015 02:45	0.171
15/04/2015 03:00	0.169
15/04/2015 03:15	0.167
15/04/2015 03:30	0.165
15/04/2015 03:45	0.163
15/04/2015 04:00	0.161
15/04/2015 04:15	0.161
15/04/2015 04:30	0.161
15/04/2015 04:45	0.162
15/04/2015 05:00	0.167
15/04/2015 05:15	0.172
15/04/2015 05:30	0.176
15/04/2015 05:45	0.179
15/04/2015 06:00	0.182
15/04/2015 06:15	0.185
15/04/2015 06:30	0.188
15/04/2015 06:45	0.19
15/04/2015 07:00	0.193
15/04/2015 07:15	0.196
15/04/2015 07:30	0.199
15/04/2015 07:45	0.201
15/04/2015 08:00	0.204
15/04/2015 08:15	0.206
15/04/2015 08:30	0.209
15/04/2015 08:45	0.212
15/04/2015 09:00	0.214
15/04/2015 09:15	0.216
15/04/2015 09:30	0.218
15/04/2015 09:45	0.221
15/04/2015 10:00	0.222
15/04/2015 10:15	0.224
15/04/2015 10:30	0.226
15/04/2015 10:45	0.227
15/04/2015 11:00	0.226
15/04/2015 11:15	0.223
15/04/2015 11:30	0.22
15/04/2015 11:45	0.216
15/04/2015 12:00	0.212
15/04/2015 12:15	0.208
15/04/2015 12:30	0.203
15/04/2015 12:45	0.199
15/04/2015 13:00	0.195
15/04/2015 13:15	0.192
15/04/2015 13:30	0.188
15/04/2015 13:45	0.185
15/04/2015 14:00	0.181
15/04/2015 14:15	0.178
15/04/2015 14:30	0.175
15/04/2015 14:45	0.172
15/04/2015 15:00	0.171
15/04/2015 15:15	0.168
15/04/2015 15:30	0.167
15/04/2015 15:45	0.166
15/04/2015 16:00	0.167
15/04/2015 16:15	0.172
15/04/2015 16:30	0.18

Date	Model input Water level (m AOD)
15/04/2015 16:45	0.184
15/04/2015 17:00	0.187
15/04/2015 17:15	0.19
15/04/2015 17:30	0.193
15/04/2015 17:45	0.195
15/04/2015 18:00	0.198
15/04/2015 18:15	0.2
15/04/2015 18:30	0.203
15/04/2015 18:45	0.205
15/04/2015 19:00	0.208
15/04/2015 19:15	0.21
15/04/2015 19:30	0.212
15/04/2015 19:45	0.215
15/04/2015 20:00	0.217
15/04/2015 20:15	0.219
15/04/2015 20:30	0.221
15/04/2015 20:45	0.223
15/04/2015 21:00	0.225
15/04/2015 21:15	0.227
15/04/2015 21:30	0.229
15/04/2015 21:45	0.231
15/04/2015 22:00	0.233
15/04/2015 22:15	0.235
15/04/2015 22:30	0.237
15/04/2015 22:45	0.238
15/04/2015 23:00	0.239
15/04/2015 23:15	0.237
15/04/2015 23:30	0.234
15/04/2015 23:45	0.23
16/04/2015 00:00	0.226
16/04/2015 00:15	0.221
16/04/2015 00:30	0.216
16/04/2015 00:45	0.211
16/04/2015 01:00	0.206
16/04/2015 01:15	0.202
16/04/2015 01:30	0.198
16/04/2015 01:45	0.194
16/04/2015 02:00	0.19
16/04/2015 02:15	0.187
16/04/2015 02:30	0.184
16/04/2015 02:45	0.18
16/04/2015 03:00	0.177
16/04/2015 03:15	0.175
16/04/2015 03:30	0.172
16/04/2015 03:45	0.17
16/04/2015 04:00	0.167
16/04/2015 04:15	0.165
16/04/2015 04:30	0.162
16/04/2015 04:45	0.16
16/04/2015 05:00	0.159
16/04/2015 05:15	0.159
16/04/2015 05:30	0.16
16/04/2015 05:45	0.165
16/04/2015 06:00	0.169
16/04/2015 06:15	0.172
16/04/2015 06:30	0.175
16/04/2015 06:45	0.177
16/04/2015 07:00	0.18
16/04/2015 07:15	0.183
16/04/2015 07:30	0.185

Date	Model input Water level (m AOD)
16/04/2015 07:45	0.188
16/04/2015 08:00	0.191
16/04/2015 08:15	0.194
16/04/2015 08:30	0.196
16/04/2015 08:45	0.199
16/04/2015 09:00	0.201
16/04/2015 09:15	0.204
16/04/2015 09:30	0.206
16/04/2015 09:45	0.208
16/04/2015 10:00	0.21
16/04/2015 10:15	0.212
16/04/2015 10:30	0.215
16/04/2015 10:45	0.217
16/04/2015 11:00	0.219
16/04/2015 11:15	0.221
16/04/2015 11:30	0.223
16/04/2015 11:45	0.224
16/04/2015 12:00	0.223
16/04/2015 12:15	0.22
16/04/2015 12:30	0.217
16/04/2015 12:45	0.213
16/04/2015 13:00	0.209
16/04/2015 13:15	0.205
16/04/2015 13:30	0.201
16/04/2015 13:45	0.197
16/04/2015 14:00	0.193
16/04/2015 14:15	0.189
16/04/2015 14:30	0.185
16/04/2015 14:45	0.182
16/04/2015 15:00	0.179
16/04/2015 15:15	0.176
16/04/2015 15:30	0.173
16/04/2015 15:45	0.17
16/04/2015 16:00	0.168
16/04/2015 16:15	0.165
16/04/2015 16:30	0.163
16/04/2015 16:45	0.161
16/04/2015 17:00	0.16
16/04/2015 17:15	0.16
16/04/2015 17:30	0.162
16/04/2015 17:45	0.167
16/04/2015 18:00	0.171
16/04/2015 18:15	0.174
16/04/2015 18:30	0.176
16/04/2015 18:45	0.179
16/04/2015 19:00	0.182
16/04/2015 19:15	0.184
16/04/2015 19:30	0.186
16/04/2015 19:45	0.189
16/04/2015 20:00	0.191
16/04/2015 20:15	0.194
16/04/2015 20:30	0.196
16/04/2015 20:45	0.199
16/04/2015 21:00	0.201
16/04/2015 21:15	0.204
16/04/2015 21:30	0.206
16/04/2015 21:45	0.208
16/04/2015 22:00	0.21
16/04/2015 22:15	0.212
16/04/2015 22:30	0.215

Date	Model input Water level (m AOD)
16/04/2015 22:45	0.217
16/04/2015 23:00	0.219
16/04/2015 23:15	0.221
16/04/2015 23:30	0.223
16/04/2015 23:45	0.223
17/04/2015 00:00	0.222
17/04/2015 00:15	0.219
17/04/2015 00:30	0.215
17/04/2015 00:45	0.211
17/04/2015 01:00	0.207
17/04/2015 01:15	0.203
17/04/2015 01:30	0.198
17/04/2015 01:45	0.194
17/04/2015 02:00	0.19
17/04/2015 02:15	0.187
17/04/2015 02:30	0.183
17/04/2015 02:45	0.18
17/04/2015 03:00	0.177
17/04/2015 03:15	0.174
17/04/2015 03:30	0.171
17/04/2015 03:45	0.169
17/04/2015 04:00	0.166
17/04/2015 04:15	0.164
17/04/2015 04:30	0.161
17/04/2015 04:45	0.16
17/04/2015 05:00	0.157
17/04/2015 05:15	0.155
17/04/2015 05:30	0.154
17/04/2015 05:45	0.152
17/04/2015 06:00	0.152
17/04/2015 06:15	0.152
17/04/2015 06:30	0.154
17/04/2015 06:45	0.158
17/04/2015 07:00	0.16
17/04/2015 07:15	0.163
17/04/2015 07:30	0.165
17/04/2015 07:45	0.167
17/04/2015 08:00	0.17
17/04/2015 08:15	0.173
17/04/2015 08:30	0.175
17/04/2015 08:45	0.178
17/04/2015 09:00	0.18
17/04/2015 09:15	0.183
17/04/2015 09:30	0.185
17/04/2015 09:45	0.188
17/04/2015 10:00	0.19
17/04/2015 10:15	0.193
17/04/2015 10:30	0.195
17/04/2015 10:45	0.198
17/04/2015 11:00	0.2
17/04/2015 11:15	0.202
17/04/2015 11:30	0.204
17/04/2015 11:45	0.207
17/04/2015 12:00	0.209
17/04/2015 12:15	0.21
17/04/2015 12:30	0.213
17/04/2015 12:45	0.214
17/04/2015 13:00	0.212
17/04/2015 13:15	0.21
17/04/2015 13:30	0.206

Date	Model input Water level (m AOD)
17/04/2015 13:45	0.202
17/04/2015 14:00	0.199
17/04/2015 14:15	0.196
17/04/2015 14:30	0.192
17/04/2015 14:45	0.188
17/04/2015 15:00	0.185
17/04/2015 15:15	0.182
17/04/2015 15:30	0.178
17/04/2015 15:45	0.175
17/04/2015 16:00	0.172
17/04/2015 16:15	0.17
17/04/2015 16:30	0.167
17/04/2015 16:45	0.164
17/04/2015 17:00	0.162
17/04/2015 17:15	0.16
17/04/2015 17:30	0.158
17/04/2015 17:45	0.159
17/04/2015 18:00	0.161
17/04/2015 18:15	0.166
17/04/2015 18:30	0.17
17/04/2015 18:45	0.173
17/04/2015 19:00	0.175
17/04/2015 19:15	0.178
17/04/2015 19:30	0.181
17/04/2015 19:45	0.183
17/04/2015 20:00	0.185
17/04/2015 20:15	0.188
17/04/2015 20:30	0.19
17/04/2015 20:45	0.192
17/04/2015 21:00	0.194
17/04/2015 21:15	0.197
17/04/2015 21:30	0.199
17/04/2015 21:45	0.201
17/04/2015 22:00	0.203
17/04/2015 22:15	0.206
17/04/2015 22:30	0.207
17/04/2015 22:45	0.21
17/04/2015 23:00	0.212
17/04/2015 23:15	0.214
17/04/2015 23:30	0.217
17/04/2015 23:45	0.218
18/04/2015 00:00	0.22
18/04/2015 00:15	0.222
18/04/2015 00:30	0.224
18/04/2015 00:45	0.223
18/04/2015 01:00	0.221
18/04/2015 01:15	0.217
18/04/2015 01:30	0.213
18/04/2015 01:45	0.208
18/04/2015 02:00	0.204
18/04/2015 02:15	0.199
18/04/2015 02:30	0.195
18/04/2015 02:45	0.191
18/04/2015 03:00	0.187
18/04/2015 03:15	0.183
18/04/2015 03:30	0.18
18/04/2015 03:45	0.177
18/04/2015 04:00	0.173
18/04/2015 04:15	0.17
18/04/2015 04:30	0.168

Date	Model input Water level (m AOD)
18/04/2015 04:45	0.165
18/04/2015 05:00	0.163
18/04/2015 05:15	0.16
18/04/2015 05:30	0.158
18/04/2015 05:45	0.156
18/04/2015 06:00	0.154
18/04/2015 06:15	0.152
18/04/2015 06:30	0.151
18/04/2015 06:45	0.15
18/04/2015 07:00	0.148
18/04/2015 07:15	0.149
18/04/2015 07:30	0.15
18/04/2015 07:45	0.153
18/04/2015 08:00	0.159
18/04/2015 08:15	0.162
18/04/2015 08:30	0.165
18/04/2015 08:45	0.167
18/04/2015 09:00	0.17
18/04/2015 09:15	0.173
18/04/2015 09:30	0.175
18/04/2015 09:45	0.177
18/04/2015 10:00	0.18
18/04/2015 10:15	0.182
18/04/2015 10:30	0.185
18/04/2015 10:45	0.187
18/04/2015 11:00	0.19
18/04/2015 11:15	0.192
18/04/2015 11:30	0.195
18/04/2015 11:45	0.197
18/04/2015 12:00	0.198
18/04/2015 12:15	0.201
18/04/2015 12:30	0.203
18/04/2015 12:45	0.205
18/04/2015 13:00	0.207
18/04/2015 13:15	0.208
18/04/2015 13:30	0.206
18/04/2015 13:45	0.203
18/04/2015 14:00	0.199
18/04/2015 14:15	0.196
18/04/2015 14:30	0.192
18/04/2015 14:45	0.188
18/04/2015 15:00	0.184
18/04/2015 15:15	0.181
18/04/2015 15:30	0.178
18/04/2015 15:45	0.174
18/04/2015 16:00	0.171
18/04/2015 16:15	0.168
18/04/2015 16:30	0.165
18/04/2015 16:45	0.163
18/04/2015 17:00	0.161
18/04/2015 17:15	0.159
18/04/2015 17:30	0.156
18/04/2015 17:45	0.154
18/04/2015 18:00	0.152
18/04/2015 18:15	0.152
18/04/2015 18:30	0.151
18/04/2015 18:45	0.15
18/04/2015 19:00	0.151
18/04/2015 19:15	0.154
18/04/2015 19:30	0.156

Date	Model input Water level (m AOD)
18/04/2015 19:45	0.159
18/04/2015 20:00	0.161
18/04/2015 20:15	0.163
18/04/2015 20:30	0.166
18/04/2015 20:45	0.168
18/04/2015 21:00	0.171
18/04/2015 21:15	0.174
18/04/2015 21:30	0.176
18/04/2015 21:45	0.179
18/04/2015 22:00	0.181
18/04/2015 22:15	0.184
18/04/2015 22:30	0.187
18/04/2015 22:45	0.189
18/04/2015 23:00	0.191
18/04/2015 23:15	0.193
18/04/2015 23:30	0.196
18/04/2015 23:45	0.198
19/04/2015 00:00	0.201
19/04/2015 00:15	0.203
19/04/2015 00:30	0.205
19/04/2015 00:45	0.207
19/04/2015 01:00	0.21
19/04/2015 01:15	0.212
19/04/2015 01:30	0.212
19/04/2015 01:45	0.21
19/04/2015 02:00	0.207
19/04/2015 02:15	0.203
19/04/2015 02:30	0.199
19/04/2015 02:45	0.195
19/04/2015 03:00	0.192
19/04/2015 03:15	0.188
19/04/2015 03:30	0.184
19/04/2015 03:45	0.181
19/04/2015 04:00	0.177
19/04/2015 04:15	0.174
19/04/2015 04:30	0.171
19/04/2015 04:45	0.168
19/04/2015 05:00	0.166
19/04/2015 05:15	0.163
19/04/2015 05:30	0.161
19/04/2015 05:45	0.159
19/04/2015 06:00	0.157
19/04/2015 06:15	0.156
19/04/2015 06:30	0.154
19/04/2015 06:45	0.152
19/04/2015 07:00	0.151
19/04/2015 07:15	0.149
19/04/2015 07:30	0.148
19/04/2015 07:45	0.148
19/04/2015 08:00	0.149
19/04/2015 08:15	0.152
19/04/2015 08:30	0.156
19/04/2015 08:45	0.159
19/04/2015 09:00	0.161
19/04/2015 09:15	0.163
19/04/2015 09:30	0.166
19/04/2015 09:45	0.168
19/04/2015 10:00	0.17
19/04/2015 10:15	0.173
19/04/2015 10:30	0.176

Date	Model input Water level (m AOD)
19/04/2015 10:45	0.178
19/04/2015 11:00	0.18
19/04/2015 11:15	0.183
19/04/2015 11:30	0.185
19/04/2015 11:45	0.188
19/04/2015 12:00	0.19
19/04/2015 12:15	0.192
19/04/2015 12:30	0.194
19/04/2015 12:45	0.197
19/04/2015 13:00	0.199
19/04/2015 13:15	0.201
19/04/2015 13:30	0.203
19/04/2015 13:45	0.205
19/04/2015 14:00	0.206
19/04/2015 14:15	0.206
19/04/2015 14:30	0.203
19/04/2015 14:45	0.2
19/04/2015 15:00	0.196
19/04/2015 15:15	0.193
19/04/2015 15:30	0.189
19/04/2015 15:45	0.185
19/04/2015 16:00	0.181
19/04/2015 16:15	0.178
19/04/2015 16:30	0.175
19/04/2015 16:45	0.172
19/04/2015 17:00	0.169
19/04/2015 17:15	0.166
19/04/2015 17:30	0.164
19/04/2015 17:45	0.161
19/04/2015 18:00	0.159
19/04/2015 18:15	0.157
19/04/2015 18:30	0.155
19/04/2015 18:45	0.153
19/04/2015 19:00	0.152
19/04/2015 19:15	0.151
19/04/2015 19:30	0.15
19/04/2015 19:45	0.151
19/04/2015 20:00	0.152
19/04/2015 20:15	0.152
19/04/2015 20:30	0.154
19/04/2015 20:45	0.155
19/04/2015 21:00	0.157
19/04/2015 21:15	0.158
19/04/2015 21:30	0.16
19/04/2015 21:45	0.162
19/04/2015 22:00	0.164
19/04/2015 22:15	0.166
19/04/2015 22:30	0.168
19/04/2015 22:45	0.171
19/04/2015 23:00	0.173
19/04/2015 23:15	0.175
19/04/2015 23:30	0.178
19/04/2015 23:45	0.18
20/04/2015 00:00	0.183
20/04/2015 00:15	0.185
20/04/2015 00:30	0.187
20/04/2015 00:45	0.19
20/04/2015 01:00	0.192
20/04/2015 01:15	0.194
20/04/2015 01:30	0.197

Date	Model input Water level (m AOD)
20/04/2015 01:45	0.199
20/04/2015 02:00	0.201
20/04/2015 02:15	0.202
20/04/2015 02:30	0.2
20/04/2015 02:45	0.198
20/04/2015 03:00	0.194
20/04/2015 03:15	0.191
20/04/2015 03:30	0.188
20/04/2015 03:45	0.184
20/04/2015 04:00	0.181
20/04/2015 04:15	0.178
20/04/2015 04:30	0.175
20/04/2015 04:45	0.172
20/04/2015 05:00	0.169
20/04/2015 05:15	0.166
20/04/2015 05:30	0.164
20/04/2015 05:45	0.161
20/04/2015 06:00	0.158
20/04/2015 06:15	0.156
20/04/2015 06:30	0.154
20/04/2015 06:45	0.152
20/04/2015 07:00	0.15
20/04/2015 07:15	0.148
20/04/2015 07:30	0.147
20/04/2015 07:45	0.146
20/04/2015 08:00	0.144
20/04/2015 08:15	0.143
20/04/2015 08:30	0.142
20/04/2015 08:45	0.143
20/04/2015 09:00	0.145
20/04/2015 09:15	0.148
20/04/2015 09:30	0.15
20/04/2015 09:45	0.153
20/04/2015 10:00	0.155
20/04/2015 10:15	0.157
20/04/2015 10:30	0.159
20/04/2015 10:45	0.162
20/04/2015 11:00	0.164
20/04/2015 11:15	0.166
20/04/2015 11:30	0.169
20/04/2015 11:45	0.172
20/04/2015 12:00	0.174
20/04/2015 12:15	0.176
20/04/2015 12:30	0.179
20/04/2015 12:45	0.181
20/04/2015 13:00	0.184
20/04/2015 13:15	0.186
20/04/2015 13:30	0.189
20/04/2015 13:45	0.191
20/04/2015 14:00	0.194
20/04/2015 14:15	0.195
20/04/2015 14:30	0.198
20/04/2015 14:45	0.198
20/04/2015 15:00	0.196
20/04/2015 15:15	0.193
20/04/2015 15:30	0.19
20/04/2015 15:45	0.187
20/04/2015 16:00	0.184
20/04/2015 16:15	0.18
20/04/2015 16:30	0.177

Date	Model input Water level (m AOD)
20/04/2015 16:45	0.175
20/04/2015 17:00	0.172
20/04/2015 17:15	0.169
20/04/2015 17:30	0.167
20/04/2015 17:45	0.164
20/04/2015 18:00	0.162
20/04/2015 18:15	0.16
20/04/2015 18:30	0.158
20/04/2015 18:45	0.156
20/04/2015 19:00	0.154
20/04/2015 19:15	0.153
20/04/2015 19:30	0.151
20/04/2015 19:45	0.15
20/04/2015 20:00	0.148
20/04/2015 20:15	0.147
20/04/2015 20:30	0.147
20/04/2015 20:45	0.149
20/04/2015 21:00	0.152
20/04/2015 21:15	0.157
20/04/2015 21:30	0.16
20/04/2015 21:45	0.162
20/04/2015 22:00	0.165
20/04/2015 22:15	0.167
20/04/2015 22:30	0.17
20/04/2015 22:45	0.172
20/04/2015 23:00	0.175
20/04/2015 23:15	0.177
20/04/2015 23:30	0.179
20/04/2015 23:45	0.182
21/04/2015 00:00	0.184
21/04/2015 00:15	0.187
21/04/2015 00:30	0.189
21/04/2015 00:45	0.192
21/04/2015 01:00	0.194
21/04/2015 01:15	0.196
21/04/2015 01:30	0.199
21/04/2015 01:45	0.201
21/04/2015 02:00	0.203
21/04/2015 02:15	0.205
21/04/2015 02:30	0.207
21/04/2015 02:45	0.21
21/04/2015 03:00	0.21
21/04/2015 03:15	0.209
21/04/2015 03:30	0.205
21/04/2015 03:45	0.202
21/04/2015 04:00	0.198
21/04/2015 04:15	0.194
21/04/2015 04:30	0.19
21/04/2015 04:45	0.187
21/04/2015 05:00	0.183
21/04/2015 05:15	0.18
21/04/2015 05:30	0.176
21/04/2015 05:45	0.173
21/04/2015 06:00	0.17
21/04/2015 06:15	0.167
21/04/2015 06:30	0.165
21/04/2015 06:45	0.162
21/04/2015 07:00	0.16
21/04/2015 07:15	0.158
21/04/2015 07:30	0.156

Date	Model input Water level (m AOD)
21/04/2015 07:45	0.154
21/04/2015 08:00	0.153
21/04/2015 08:15	0.151
21/04/2015 08:30	0.15
21/04/2015 08:45	0.148
21/04/2015 09:00	0.147
21/04/2015 09:15	0.148
21/04/2015 09:30	0.148
21/04/2015 09:45	0.152
21/04/2015 10:00	0.157
21/04/2015 10:15	0.16
21/04/2015 10:30	0.163
21/04/2015 10:45	0.164
21/04/2015 11:00	0.167
21/04/2015 11:15	0.169
21/04/2015 11:30	0.172
21/04/2015 11:45	0.175
21/04/2015 12:00	0.176
21/04/2015 12:15	0.178
21/04/2015 12:30	0.182
21/04/2015 12:45	0.184
21/04/2015 13:00	0.186
21/04/2015 13:15	0.189
21/04/2015 13:30	0.191
21/04/2015 13:45	0.193
21/04/2015 14:00	0.195
21/04/2015 14:15	0.198
21/04/2015 14:30	0.199
21/04/2015 14:45	0.202
21/04/2015 15:00	0.203
21/04/2015 15:15	0.205
21/04/2015 15:30	0.204
21/04/2015 15:45	0.201
21/04/2015 16:00	0.198
21/04/2015 16:15	0.195
21/04/2015 16:30	0.191
21/04/2015 16:45	0.187
21/04/2015 17:00	0.183
21/04/2015 17:15	0.179
21/04/2015 17:30	0.176
21/04/2015 17:45	0.172
21/04/2015 18:00	0.17
21/04/2015 18:15	0.167
21/04/2015 18:30	0.164
21/04/2015 18:45	0.161
21/04/2015 19:00	0.159
21/04/2015 19:15	0.156
21/04/2015 19:30	0.154
21/04/2015 19:45	0.152
21/04/2015 20:00	0.15
21/04/2015 20:15	0.148
21/04/2015 20:30	0.146
21/04/2015 20:45	0.145
21/04/2015 21:00	0.144
21/04/2015 21:15	0.144
21/04/2015 21:30	0.145
21/04/2015 21:45	0.149
21/04/2015 22:00	0.157
21/04/2015 22:15	0.161
21/04/2015 22:30	0.164

Date	Model input Water level (m AOD)
21/04/2015 22:45	0.167
21/04/2015 23:00	0.169
21/04/2015 23:15	0.172
21/04/2015 23:30	0.174
21/04/2015 23:45	0.177
22/04/2015 00:00	0.179
22/04/2015 00:15	0.182
22/04/2015 00:30	0.184
22/04/2015 00:45	0.187
22/04/2015 01:00	0.189
22/04/2015 01:15	0.192
22/04/2015 01:30	0.194
22/04/2015 01:45	0.196
22/04/2015 02:00	0.199
22/04/2015 02:15	0.201
22/04/2015 02:30	0.203
22/04/2015 02:45	0.206
22/04/2015 03:00	0.208
22/04/2015 03:15	0.209
22/04/2015 03:30	0.212
22/04/2015 03:45	0.213
22/04/2015 04:00	0.212
22/04/2015 04:15	0.209
22/04/2015 04:30	0.205
22/04/2015 04:45	0.201
22/04/2015 05:00	0.197
22/04/2015 05:15	0.193
22/04/2015 05:30	0.189
22/04/2015 05:45	0.185
22/04/2015 06:00	0.181
22/04/2015 06:15	0.178
22/04/2015 06:30	0.174
22/04/2015 06:45	0.171
22/04/2015 07:00	0.168
22/04/2015 07:15	0.166
22/04/2015 07:30	0.163
22/04/2015 07:45	0.161
22/04/2015 08:00	0.158
22/04/2015 08:15	0.156
22/04/2015 08:30	0.154
22/04/2015 08:45	0.152
22/04/2015 09:00	0.15
22/04/2015 09:15	0.149
22/04/2015 09:30	0.147
22/04/2015 09:45	0.147
22/04/2015 10:00	0.148
22/04/2015 10:15	0.151
22/04/2015 10:30	0.156
22/04/2015 10:45	0.16
22/04/2015 11:00	0.162
22/04/2015 11:15	0.165
22/04/2015 11:30	0.167
22/04/2015 11:45	0.17
22/04/2015 12:00	0.173
22/04/2015 12:15	0.175
22/04/2015 12:30	0.178
22/04/2015 12:45	0.18
22/04/2015 13:00	0.183
22/04/2015 13:15	0.185
22/04/2015 13:30	0.188

Date	Model input Water level (m AOD)
22/04/2015 13:45	0.19
22/04/2015 14:00	0.192
22/04/2015 14:15	0.195
22/04/2015 14:30	0.197
22/04/2015 14:45	0.199
22/04/2015 15:00	0.201
22/04/2015 15:15	0.204
22/04/2015 15:30	0.206
22/04/2015 15:45	0.208
22/04/2015 16:00	0.207
22/04/2015 16:15	0.205
22/04/2015 16:30	0.203
22/04/2015 16:45	0.199
22/04/2015 17:00	0.196
22/04/2015 17:15	0.192
22/04/2015 17:30	0.188
22/04/2015 17:45	0.184
22/04/2015 18:00	0.181
22/04/2015 18:15	0.177
22/04/2015 18:30	0.175
22/04/2015 18:45	0.171
22/04/2015 19:00	0.168
22/04/2015 19:15	0.165
22/04/2015 19:30	0.163
22/04/2015 19:45	0.16
22/04/2015 20:00	0.157
22/04/2015 20:15	0.155
22/04/2015 20:30	0.153
22/04/2015 20:45	0.151
22/04/2015 21:00	0.149
22/04/2015 21:15	0.148
22/04/2015 21:30	0.147
22/04/2015 21:45	0.145
22/04/2015 22:00	0.144
22/04/2015 22:15	0.143
22/04/2015 22:30	0.143
22/04/2015 22:45	0.143
22/04/2015 23:00	0.144
22/04/2015 23:15	0.144
22/04/2015 23:30	0.145
22/04/2015 23:45	0.145
23/04/2015 00:00	0.147
23/04/2015 00:15	0.148
23/04/2015 00:30	0.15
23/04/2015 00:45	0.151
23/04/2015 01:00	0.153
23/04/2015 01:15	0.155
23/04/2015 01:30	0.157
23/04/2015 01:45	0.159
23/04/2015 02:00	0.161
23/04/2015 02:15	0.164
23/04/2015 02:30	0.166
23/04/2015 02:45	0.168
23/04/2015 03:00	0.171
23/04/2015 03:15	0.173
23/04/2015 03:30	0.175
23/04/2015 03:45	0.178
23/04/2015 04:00	0.18
23/04/2015 04:15	0.183
23/04/2015 04:30	0.184

Date	Model input Water level (m AOD)
23/04/2015 04:45	0.184
23/04/2015 05:00	0.183
23/04/2015 05:15	0.181
23/04/2015 05:30	0.178
23/04/2015 05:45	0.175
23/04/2015 06:00	0.172
23/04/2015 06:15	0.17
23/04/2015 06:30	0.167
23/04/2015 06:45	0.165
23/04/2015 07:00	0.162
23/04/2015 07:15	0.16
23/04/2015 07:30	0.157
23/04/2015 07:45	0.155
23/04/2015 08:00	0.153
23/04/2015 08:15	0.151
23/04/2015 08:30	0.149
23/04/2015 08:45	0.148
23/04/2015 09:00	0.146
23/04/2015 09:15	0.144
23/04/2015 09:30	0.143
23/04/2015 09:45	0.142
23/04/2015 10:00	0.141
23/04/2015 10:15	0.14
23/04/2015 10:30	0.141
23/04/2015 10:45	0.143
23/04/2015 11:00	0.148
23/04/2015 11:15	0.152
23/04/2015 11:30	0.156
23/04/2015 11:45	0.159
23/04/2015 12:00	0.162
23/04/2015 12:15	0.165
23/04/2015 12:30	0.168
23/04/2015 12:45	0.17
23/04/2015 13:00	0.173
23/04/2015 13:15	0.176
23/04/2015 13:30	0.179
23/04/2015 13:45	0.181
23/04/2015 14:00	0.184
23/04/2015 14:15	0.186
23/04/2015 14:30	0.189
23/04/2015 14:45	0.191
23/04/2015 15:00	0.193
23/04/2015 15:15	0.196
23/04/2015 15:30	0.198
23/04/2015 15:45	0.2
23/04/2015 16:00	0.203
23/04/2015 16:15	0.205
23/04/2015 16:30	0.207
23/04/2015 16:45	0.207
23/04/2015 17:00	0.205
23/04/2015 17:15	0.202
23/04/2015 17:30	0.199
23/04/2015 17:45	0.196
23/04/2015 18:00	0.192
23/04/2015 18:15	0.188
23/04/2015 18:30	0.184
23/04/2015 18:45	0.18
23/04/2015 19:00	0.176
23/04/2015 19:15	0.173
23/04/2015 19:30	0.17

Date	Model input Water level (m AOD)
23/04/2015 19:45	0.166
23/04/2015 20:00	0.164
23/04/2015 20:15	0.161
23/04/2015 20:30	0.158
23/04/2015 20:45	0.156
23/04/2015 21:00	0.153
23/04/2015 21:15	0.151
23/04/2015 21:30	0.149
23/04/2015 21:45	0.147
23/04/2015 22:00	0.145
23/04/2015 22:15	0.144
23/04/2015 22:30	0.142
23/04/2015 22:45	0.141
23/04/2015 23:00	0.14
23/04/2015 23:15	0.14
23/04/2015 23:30	0.141
23/04/2015 23:45	0.145
24/04/2015 00:00	0.15
24/04/2015 00:15	0.154
24/04/2015 00:30	0.157
24/04/2015 00:45	0.159
24/04/2015 01:00	0.162
24/04/2015 01:15	0.165
24/04/2015 01:30	0.167
24/04/2015 01:45	0.17
24/04/2015 02:00	0.172
24/04/2015 02:15	0.175
24/04/2015 02:30	0.178
24/04/2015 02:45	0.18
24/04/2015 03:00	0.183
24/04/2015 03:15	0.185
24/04/2015 03:30	0.188
24/04/2015 03:45	0.19
24/04/2015 04:00	0.193
24/04/2015 04:15	0.195
24/04/2015 04:30	0.197
24/04/2015 04:45	0.2
24/04/2015 05:00	0.202
24/04/2015 05:15	0.204
24/04/2015 05:30	0.204
24/04/2015 05:45	0.203
24/04/2015 06:00	0.201
24/04/2015 06:15	0.198
24/04/2015 06:30	0.194
24/04/2015 06:45	0.191
24/04/2015 07:00	0.187
24/04/2015 07:15	0.184
24/04/2015 07:30	0.181
24/04/2015 07:45	0.178
24/04/2015 08:00	0.175
24/04/2015 08:15	0.173
24/04/2015 08:30	0.17
24/04/2015 08:45	0.166
24/04/2015 09:00	0.165
24/04/2015 09:15	0.162
24/04/2015 09:30	0.159
24/04/2015 09:45	0.158
24/04/2015 10:00	0.155
24/04/2015 10:15	0.153
24/04/2015 10:30	0.152

Date	Model input Water level (m AOD)
24/04/2015 10:45	0.152
24/04/2015 11:00	0.152
24/04/2015 11:15	0.155
24/04/2015 11:30	0.16
24/04/2015 11:45	0.169
24/04/2015 12:00	0.173
24/04/2015 12:15	0.177
24/04/2015 12:30	0.18
24/04/2015 12:45	0.182
24/04/2015 13:00	0.185
24/04/2015 13:15	0.187
24/04/2015 13:30	0.189
24/04/2015 13:45	0.192
24/04/2015 14:00	0.194
24/04/2015 14:15	0.196
24/04/2015 14:30	0.198
24/04/2015 14:45	0.2
24/04/2015 15:00	0.203
24/04/2015 15:15	0.204
24/04/2015 15:30	0.207
24/04/2015 15:45	0.209
24/04/2015 16:00	0.211
24/04/2015 16:15	0.213
24/04/2015 16:30	0.215
24/04/2015 16:45	0.217
24/04/2015 17:00	0.219
24/04/2015 17:15	0.221
24/04/2015 17:30	0.221
24/04/2015 17:45	0.219
24/04/2015 18:00	0.217
24/04/2015 18:15	0.213
24/04/2015 18:30	0.209
24/04/2015 18:45	0.204
24/04/2015 19:00	0.2
24/04/2015 19:15	0.195
24/04/2015 19:30	0.191
24/04/2015 19:45	0.187
24/04/2015 20:00	0.183
24/04/2015 20:15	0.179
24/04/2015 20:30	0.176
24/04/2015 20:45	0.172
24/04/2015 21:00	0.169
24/04/2015 21:15	0.166
24/04/2015 21:30	0.163
24/04/2015 21:45	0.16
24/04/2015 22:00	0.158
24/04/2015 22:15	0.155
24/04/2015 22:30	0.153
24/04/2015 22:45	0.151
24/04/2015 23:00	0.149
24/04/2015 23:15	0.147
24/04/2015 23:30	0.145
24/04/2015 23:45	0.143
25/04/2015 00:00	0.143
25/04/2015 00:15	0.143
25/04/2015 00:30	0.144
25/04/2015 00:45	0.149
25/04/2015 01:00	0.153
25/04/2015 01:15	0.156
25/04/2015 01:30	0.159

Date	Model input Water level (m AOD)
25/04/2015 01:45	0.161
25/04/2015 02:00	0.164
25/04/2015 02:15	0.166
25/04/2015 02:30	0.169
25/04/2015 02:45	0.172
25/04/2015 03:00	0.174
25/04/2015 03:15	0.177
25/04/2015 03:30	0.18
25/04/2015 03:45	0.183
25/04/2015 04:00	0.185
25/04/2015 04:15	0.188
25/04/2015 04:30	0.191
25/04/2015 04:45	0.193
25/04/2015 05:00	0.195
25/04/2015 05:15	0.197
25/04/2015 05:30	0.2
25/04/2015 05:45	0.202
25/04/2015 06:00	0.205
25/04/2015 06:15	0.206
25/04/2015 06:30	0.207
25/04/2015 06:45	0.206
25/04/2015 07:00	0.203
25/04/2015 07:15	0.201
25/04/2015 07:30	0.197
25/04/2015 07:45	0.194
25/04/2015 08:00	0.19
25/04/2015 08:15	0.186
25/04/2015 08:30	0.183
25/04/2015 08:45	0.179
25/04/2015 09:00	0.176
25/04/2015 09:15	0.172
25/04/2015 09:30	0.169
25/04/2015 09:45	0.166
25/04/2015 10:00	0.163
25/04/2015 10:15	0.161
25/04/2015 10:30	0.158
25/04/2015 10:45	0.156
25/04/2015 11:00	0.153
25/04/2015 11:15	0.152
25/04/2015 11:30	0.151
25/04/2015 11:45	0.15
25/04/2015 12:00	0.151
25/04/2015 12:15	0.151
25/04/2015 12:30	0.151
25/04/2015 12:45	0.153
25/04/2015 13:00	0.155
25/04/2015 13:15	0.156
25/04/2015 13:30	0.158
25/04/2015 13:45	0.159
25/04/2015 14:00	0.162
25/04/2015 14:15	0.164
25/04/2015 14:30	0.166
25/04/2015 14:45	0.168
25/04/2015 15:00	0.171
25/04/2015 15:15	0.174
25/04/2015 15:30	0.176
25/04/2015 15:45	0.178
25/04/2015 16:00	0.18
25/04/2015 16:15	0.182
25/04/2015 16:30	0.184

Date	Model input Water level (m AOD)
25/04/2015 16:45	0.187
25/04/2015 17:00	0.189
25/04/2015 17:15	0.192
25/04/2015 17:30	0.194
25/04/2015 17:45	0.196
25/04/2015 18:00	0.198
25/04/2015 18:15	0.2
25/04/2015 18:30	0.202
25/04/2015 18:45	0.204
25/04/2015 19:00	0.205
25/04/2015 19:15	0.204
25/04/2015 19:30	0.203
25/04/2015 19:45	0.2
25/04/2015 20:00	0.197
25/04/2015 20:15	0.193
25/04/2015 20:30	0.19
25/04/2015 20:45	0.186
25/04/2015 21:00	0.184
25/04/2015 21:15	0.181
25/04/2015 21:30	0.178
25/04/2015 21:45	0.175
25/04/2015 22:00	0.172
25/04/2015 22:15	0.17
25/04/2015 22:30	0.167
25/04/2015 22:45	0.164
25/04/2015 23:00	0.162
25/04/2015 23:15	0.16
25/04/2015 23:30	0.158
25/04/2015 23:45	0.157
26/04/2015 00:00	0.155
26/04/2015 00:15	0.154
26/04/2015 00:30	0.154
26/04/2015 00:45	0.155
26/04/2015 01:00	0.158
26/04/2015 01:15	0.164
26/04/2015 01:30	0.167
26/04/2015 01:45	0.17
26/04/2015 02:00	0.173
26/04/2015 02:15	0.176
26/04/2015 02:30	0.179
26/04/2015 02:45	0.181
26/04/2015 03:00	0.184
26/04/2015 03:15	0.187
26/04/2015 03:30	0.189
26/04/2015 03:45	0.193
26/04/2015 04:00	0.195
26/04/2015 04:15	0.198
26/04/2015 04:30	0.2
26/04/2015 04:45	0.203
26/04/2015 05:00	0.206
26/04/2015 05:15	0.209
26/04/2015 05:30	0.211
26/04/2015 05:45	0.214
26/04/2015 06:00	0.216
26/04/2015 06:15	0.219
26/04/2015 06:30	0.221
26/04/2015 06:45	0.224
26/04/2015 07:00	0.226
26/04/2015 07:15	0.228
26/04/2015 07:30	0.23

Date	Model input Water level (m AOD)
26/04/2015 07:45	0.232
26/04/2015 08:00	0.234
26/04/2015 08:15	0.234
26/04/2015 08:30	0.233
26/04/2015 08:45	0.231
26/04/2015 09:00	0.228
26/04/2015 09:15	0.224
26/04/2015 09:30	0.22
26/04/2015 09:45	0.216
26/04/2015 10:00	0.212
26/04/2015 10:15	0.209
26/04/2015 10:30	0.205
26/04/2015 10:45	0.202
26/04/2015 11:00	0.199
26/04/2015 11:15	0.195
26/04/2015 11:30	0.193
26/04/2015 11:45	0.191
26/04/2015 12:00	0.189
26/04/2015 12:15	0.187
26/04/2015 12:30	0.186
26/04/2015 12:45	0.187
26/04/2015 13:00	0.189
26/04/2015 13:15	0.194
26/04/2015 13:30	0.203
26/04/2015 13:45	0.218
26/04/2015 14:00	0.224
26/04/2015 14:15	0.227
26/04/2015 14:30	0.23
26/04/2015 14:45	0.233
26/04/2015 15:00	0.235
26/04/2015 15:15	0.237
26/04/2015 15:30	0.239
26/04/2015 15:45	0.241
26/04/2015 16:00	0.243
26/04/2015 16:15	0.245
26/04/2015 16:30	0.246
26/04/2015 16:45	0.248
26/04/2015 17:00	0.25
26/04/2015 17:15	0.252
26/04/2015 17:30	0.253
26/04/2015 17:45	0.255
26/04/2015 18:00	0.257
26/04/2015 18:15	0.258
26/04/2015 18:30	0.26
26/04/2015 18:45	0.262
26/04/2015 19:00	0.263
26/04/2015 19:15	0.264
26/04/2015 19:30	0.263
26/04/2015 19:45	0.261
26/04/2015 20:00	0.257
26/04/2015 20:15	0.252
26/04/2015 20:30	0.248
26/04/2015 20:45	0.243
26/04/2015 21:00	0.237
26/04/2015 21:15	0.232
26/04/2015 21:30	0.227
26/04/2015 21:45	0.223
26/04/2015 22:00	0.219
26/04/2015 22:15	0.214
26/04/2015 22:30	0.21

Date	Model input Water level (m AOD)
26/04/2015 22:45	0.207
26/04/2015 23:00	0.203
26/04/2015 23:15	0.2
26/04/2015 23:30	0.197
26/04/2015 23:45	0.194
27/04/2015 00:00	0.191
27/04/2015 00:15	0.188
27/04/2015 00:30	0.186
27/04/2015 00:45	0.183
27/04/2015 01:00	0.18
27/04/2015 01:15	0.178
27/04/2015 01:30	0.176
27/04/2015 01:45	0.174
27/04/2015 02:00	0.172
27/04/2015 02:15	0.171
27/04/2015 02:30	0.171
27/04/2015 02:45	0.174
27/04/2015 03:00	0.177
27/04/2015 03:15	0.18
27/04/2015 03:30	0.183
27/04/2015 03:45	0.185
27/04/2015 04:00	0.187
27/04/2015 04:15	0.19
27/04/2015 04:30	0.193
27/04/2015 04:45	0.195
27/04/2015 05:00	0.198
27/04/2015 05:15	0.201
27/04/2015 05:30	0.203
27/04/2015 05:45	0.206
27/04/2015 06:00	0.209
27/04/2015 06:15	0.212
27/04/2015 06:30	0.214
27/04/2015 06:45	0.217
27/04/2015 07:00	0.219
27/04/2015 07:15	0.222
27/04/2015 07:30	0.224
27/04/2015 07:45	0.226
27/04/2015 08:00	0.228
27/04/2015 08:15	0.231
27/04/2015 08:30	0.232
27/04/2015 08:45	0.234
27/04/2015 09:00	0.236
27/04/2015 09:15	0.238
27/04/2015 09:30	0.24
27/04/2015 09:45	0.242
27/04/2015 10:00	0.241
27/04/2015 10:15	0.24
27/04/2015 10:30	0.237
27/04/2015 10:45	0.234
27/04/2015 11:00	0.23
27/04/2015 11:15	0.227
27/04/2015 11:30	0.224
27/04/2015 11:45	0.22
27/04/2015 12:00	0.216
27/04/2015 12:15	0.213
27/04/2015 12:30	0.21
27/04/2015 12:45	0.208
27/04/2015 13:00	0.206
27/04/2015 13:15	0.205
27/04/2015 13:30	0.206

Date	Model input Water level (m AOD)
27/04/2015 13:45	0.209
27/04/2015 14:00	0.215
27/04/2015 14:15	0.226
27/04/2015 14:30	0.242
27/04/2015 14:45	0.245
27/04/2015 15:00	0.248
27/04/2015 15:15	0.25
27/04/2015 15:30	0.251
27/04/2015 15:45	0.253
27/04/2015 16:00	0.254
27/04/2015 16:15	0.256
27/04/2015 16:30	0.257
27/04/2015 16:45	0.258
27/04/2015 17:00	0.259
27/04/2015 17:15	0.261
27/04/2015 17:30	0.262
27/04/2015 17:45	0.263
27/04/2015 18:00	0.264
27/04/2015 18:15	0.266
27/04/2015 18:30	0.267
27/04/2015 18:45	0.269
27/04/2015 19:00	0.27
27/04/2015 19:15	0.271
27/04/2015 19:30	0.273
27/04/2015 19:45	0.274
27/04/2015 20:00	0.275
27/04/2015 20:15	0.276
27/04/2015 20:30	0.278
27/04/2015 20:45	0.276
27/04/2015 21:00	0.273
27/04/2015 21:15	0.268
27/04/2015 21:30	0.263
27/04/2015 21:45	0.258
27/04/2015 22:00	0.252
27/04/2015 22:15	0.246
27/04/2015 22:30	0.241
27/04/2015 22:45	0.235
27/04/2015 23:00	0.231
27/04/2015 23:15	0.226
27/04/2015 23:30	0.222
27/04/2015 23:45	0.217
28/04/2015 00:00	0.214
28/04/2015 00:15	0.21
28/04/2015 00:30	0.206
28/04/2015 00:45	0.202
28/04/2015 01:00	0.199
28/04/2015 01:15	0.196
28/04/2015 01:30	0.193
28/04/2015 01:45	0.19
28/04/2015 02:00	0.187
28/04/2015 02:15	0.185
28/04/2015 02:30	0.182
28/04/2015 02:45	0.18
28/04/2015 03:00	0.177
28/04/2015 03:15	0.175
28/04/2015 03:30	0.174
28/04/2015 03:45	0.172
28/04/2015 04:00	0.172
28/04/2015 04:15	0.173
28/04/2015 04:30	0.177

Date	Model input Water level (m AOD)
28/04/2015 04:45	0.184
28/04/2015 05:00	0.19
28/04/2015 05:15	0.194
28/04/2015 05:30	0.197
28/04/2015 05:45	0.201
28/04/2015 06:00	0.203
28/04/2015 06:15	0.206
28/04/2015 06:30	0.209
28/04/2015 06:45	0.212
28/04/2015 07:00	0.215
28/04/2015 07:15	0.217
28/04/2015 07:30	0.22
28/04/2015 07:45	0.222
28/04/2015 08:00	0.226
28/04/2015 08:15	0.227
28/04/2015 08:30	0.229
28/04/2015 08:45	0.233
28/04/2015 09:00	0.233
28/04/2015 09:15	0.235
28/04/2015 09:30	0.239
28/04/2015 09:45	0.239
28/04/2015 10:00	0.239
28/04/2015 10:15	0.239
28/04/2015 10:30	0.237
28/04/2015 10:45	0.234
28/04/2015 11:00	0.23
28/04/2015 11:15	0.225
28/04/2015 11:30	0.222
28/04/2015 11:45	0.218
28/04/2015 12:00	0.214
28/04/2015 12:15	0.21
28/04/2015 12:30	0.205
28/04/2015 12:45	0.203
28/04/2015 13:00	0.198
28/04/2015 13:15	0.195
28/04/2015 13:30	0.192
28/04/2015 13:45	0.189
28/04/2015 14:00	0.185
28/04/2015 14:15	0.183
28/04/2015 14:30	0.18
28/04/2015 14:45	0.178
28/04/2015 15:00	0.177
28/04/2015 15:15	0.176
28/04/2015 15:30	0.178
28/04/2015 15:45	0.182
28/04/2015 16:00	0.19
28/04/2015 16:15	0.201
28/04/2015 16:30	0.206
28/04/2015 16:45	0.208
28/04/2015 17:00	0.211
28/04/2015 17:15	0.214
28/04/2015 17:30	0.217
28/04/2015 17:45	0.218
28/04/2015 18:00	0.22
28/04/2015 18:15	0.223
28/04/2015 18:30	0.224
28/04/2015 18:45	0.226
28/04/2015 19:00	0.228
28/04/2015 19:15	0.229
28/04/2015 19:30	0.231

Date	Model input Water level (m AOD)
28/04/2015 19:45	0.233
28/04/2015 20:00	0.234
28/04/2015 20:15	0.236
28/04/2015 20:30	0.238
28/04/2015 20:45	0.239
28/04/2015 21:00	0.241
28/04/2015 21:15	0.242
28/04/2015 21:30	0.244
28/04/2015 21:45	0.243
28/04/2015 22:00	0.241
28/04/2015 22:15	0.237
28/04/2015 22:30	0.233
28/04/2015 22:45	0.228
28/04/2015 23:00	0.223
28/04/2015 23:15	0.218
28/04/2015 23:30	0.213
28/04/2015 23:45	0.208
29/04/2015 00:00	0.203
29/04/2015 00:15	0.199
29/04/2015 00:30	0.195
29/04/2015 00:45	0.191
29/04/2015 01:00	0.187
29/04/2015 01:15	0.184
29/04/2015 01:30	0.18
29/04/2015 01:45	0.177
29/04/2015 02:00	0.174
29/04/2015 02:15	0.172
29/04/2015 02:30	0.169
29/04/2015 02:45	0.166
29/04/2015 03:00	0.164
29/04/2015 03:15	0.161
29/04/2015 03:30	0.159
29/04/2015 03:45	0.157
29/04/2015 04:00	0.155
29/04/2015 04:15	0.154
29/04/2015 04:30	0.153
29/04/2015 04:45	0.151
29/04/2015 05:00	0.152
29/04/2015 05:15	0.153
29/04/2015 05:30	0.158
29/04/2015 05:45	0.164
29/04/2015 06:00	0.168
29/04/2015 06:15	0.17
29/04/2015 06:30	0.174
29/04/2015 06:45	0.177
29/04/2015 07:00	0.179
29/04/2015 07:15	0.18
29/04/2015 07:30	0.186
29/04/2015 07:45	0.188
29/04/2015 08:00	0.191
29/04/2015 08:15	0.193
29/04/2015 08:30	0.196
29/04/2015 08:45	0.197
29/04/2015 09:00	0.2
29/04/2015 09:15	0.202
29/04/2015 09:30	0.205
29/04/2015 09:45	0.207
29/04/2015 10:00	0.208
29/04/2015 10:15	0.21
29/04/2015 10:30	0.209

Date	Model input Water level (m AOD)
29/04/2015 10:45	0.207
29/04/2015 11:00	0.205
29/04/2015 11:15	0.2
29/04/2015 11:30	0.195
29/04/2015 11:45	0.195
29/04/2015 12:00	0.189
29/04/2015 12:15	0.187
29/04/2015 12:30	0.183
29/04/2015 12:45	0.18
29/04/2015 13:00	0.177
29/04/2015 13:15	0.174
29/04/2015 13:30	0.171
29/04/2015 13:45	0.169
29/04/2015 14:00	0.166
29/04/2015 14:15	0.163
29/04/2015 14:30	0.162
29/04/2015 14:45	0.16
29/04/2015 15:00	0.158
29/04/2015 15:15	0.156
29/04/2015 15:30	0.155
29/04/2015 15:45	0.153
29/04/2015 16:00	0.152
29/04/2015 16:15	0.151
29/04/2015 16:30	0.15
29/04/2015 16:45	0.15
29/04/2015 17:00	0.151
29/04/2015 17:15	0.153
29/04/2015 17:30	0.16
29/04/2015 17:45	0.164
29/04/2015 18:00	0.167
29/04/2015 18:15	0.171
29/04/2015 18:30	0.174
29/04/2015 18:45	0.176
29/04/2015 19:00	0.179
29/04/2015 19:15	0.182
29/04/2015 19:30	0.185
29/04/2015 19:45	0.187
29/04/2015 20:00	0.189
29/04/2015 20:15	0.192
29/04/2015 20:30	0.195
29/04/2015 20:45	0.197
29/04/2015 21:00	0.2
29/04/2015 21:15	0.202
29/04/2015 21:30	0.204
29/04/2015 21:45	0.207
29/04/2015 22:00	0.209
29/04/2015 22:15	0.211
29/04/2015 22:30	0.213
29/04/2015 22:45	0.214
29/04/2015 23:00	0.214
29/04/2015 23:15	0.211
29/04/2015 23:30	0.208
29/04/2015 23:45	0.205
30/04/2015 00:00	0.201
30/04/2015 00:15	0.197
30/04/2015 00:30	0.193
30/04/2015 00:45	0.189
30/04/2015 01:00	0.186
30/04/2015 01:15	0.182
30/04/2015 01:30	0.179

Date	Model input Water level (m AOD)
30/04/2015 01:45	0.176
30/04/2015 02:00	0.173
30/04/2015 02:15	0.17
30/04/2015 02:30	0.167
30/04/2015 02:45	0.165
30/04/2015 03:00	0.162
30/04/2015 03:15	0.16
30/04/2015 03:30	0.158
30/04/2015 03:45	0.156
30/04/2015 04:00	0.154
30/04/2015 04:15	0.152
30/04/2015 04:30	0.15
30/04/2015 04:45	0.149
30/04/2015 05:00	0.148
30/04/2015 05:15	0.147
30/04/2015 05:30	0.147
30/04/2015 05:45	0.148
30/04/2015 06:00	0.152
30/04/2015 06:15	0.156
30/04/2015 06:30	0.159
30/04/2015 06:45	0.161
30/04/2015 07:00	0.164
30/04/2015 07:15	0.166
30/04/2015 07:30	0.168
30/04/2015 07:45	0.172
30/04/2015 08:00	0.174
30/04/2015 08:15	0.176
30/04/2015 08:30	0.18
30/04/2015 08:45	0.182
30/04/2015 09:00	0.185
30/04/2015 09:15	0.187
30/04/2015 09:30	0.189
30/04/2015 09:45	0.191
30/04/2015 10:00	0.194
30/04/2015 10:15	0.197
30/04/2015 10:30	0.198
30/04/2015 10:45	0.201
30/04/2015 11:00	0.201
30/04/2015 11:15	0.206
30/04/2015 11:30	0.207
30/04/2015 11:45	0.209
30/04/2015 12:00	0.208
30/04/2015 12:15	0.207
30/04/2015 12:30	0.204
30/04/2015 12:45	0.201
30/04/2015 13:00	0.199
30/04/2015 13:15	0.195
30/04/2015 13:30	0.191
30/04/2015 13:45	0.187
30/04/2015 14:00	0.184
30/04/2015 14:15	0.181
30/04/2015 14:30	0.179
30/04/2015 14:45	0.174
30/04/2015 15:00	0.172
30/04/2015 15:15	0.17
30/04/2015 15:30	0.168
30/04/2015 15:45	0.165
30/04/2015 16:00	0.162
30/04/2015 16:15	0.16
30/04/2015 16:30	0.159

Date	Model input Water level (m AOD)
30/04/2015 16:45	0.159
30/04/2015 17:00	0.16
30/04/2015 17:15	0.163
30/04/2015 17:30	0.172
30/04/2015 17:45	0.177
30/04/2015 18:00	0.18
30/04/2015 18:15	0.183
30/04/2015 18:30	0.186
30/04/2015 18:45	0.188
30/04/2015 19:00	0.191
30/04/2015 19:15	0.193
30/04/2015 19:30	0.195
30/04/2015 19:45	0.197
30/04/2015 20:00	0.199
30/04/2015 20:15	0.202
30/04/2015 20:30	0.203
30/04/2015 20:45	0.206
30/04/2015 21:00	0.208
30/04/2015 21:15	0.21
30/04/2015 21:30	0.211
30/04/2015 21:45	0.213
30/04/2015 22:00	0.215
30/04/2015 22:15	0.217
30/04/2015 22:30	0.219
30/04/2015 22:45	0.221
30/04/2015 23:00	0.223
30/04/2015 23:15	0.225
30/04/2015 23:30	0.226
30/04/2015 23:45	0.228
01/05/2015 00:00	0.23
01/05/2015 00:15	0.231
01/05/2015 00:30	0.229
01/05/2015 00:45	0.227
01/05/2015 01:00	0.223
01/05/2015 01:15	0.219
01/05/2015 01:30	0.214
01/05/2015 01:45	0.209
01/05/2015 02:00	0.204
01/05/2015 02:15	0.2
01/05/2015 02:30	0.195
01/05/2015 02:45	0.191
01/05/2015 03:00	0.187
01/05/2015 03:15	0.183
01/05/2015 03:30	0.179
01/05/2015 03:45	0.176
01/05/2015 04:00	0.173
01/05/2015 04:15	0.17
01/05/2015 04:30	0.166
01/05/2015 04:45	0.163
01/05/2015 05:00	0.161
01/05/2015 05:15	0.159
01/05/2015 05:30	0.158
01/05/2015 05:45	0.158
01/05/2015 06:00	0.161
01/05/2015 06:15	0.164
01/05/2015 06:30	0.166
01/05/2015 06:45	0.168
01/05/2015 07:00	0.17
01/05/2015 07:15	0.173
01/05/2015 07:30	0.175

Date	Model input Water level (m AOD)
01/05/2015 07:45	0.177
01/05/2015 08:00	0.179
01/05/2015 08:15	0.182
01/05/2015 08:30	0.185
01/05/2015 08:45	0.187
01/05/2015 09:00	0.189
01/05/2015 09:15	0.192
01/05/2015 09:30	0.194
01/05/2015 09:45	0.196
01/05/2015 10:00	0.198
01/05/2015 10:15	0.2
01/05/2015 10:30	0.202
01/05/2015 10:45	0.204
01/05/2015 11:00	0.207
01/05/2015 11:15	0.208
01/05/2015 11:30	0.21
01/05/2015 11:45	0.213
01/05/2015 12:00	0.214
01/05/2015 12:15	0.216
01/05/2015 12:30	0.217
01/05/2015 12:45	0.217
01/05/2015 13:00	0.214
01/05/2015 13:15	0.21
01/05/2015 13:30	0.206
01/05/2015 13:45	0.202
01/05/2015 14:00	0.198
01/05/2015 14:15	0.194
01/05/2015 14:30	0.189
01/05/2015 14:45	0.185
01/05/2015 15:00	0.182
01/05/2015 15:15	0.178
01/05/2015 15:30	0.174
01/05/2015 15:45	0.171
01/05/2015 16:00	0.168
01/05/2015 16:15	0.165
01/05/2015 16:30	0.163
01/05/2015 16:45	0.159
01/05/2015 17:00	0.157
01/05/2015 17:15	0.155
01/05/2015 17:30	0.154
01/05/2015 17:45	0.153
01/05/2015 18:00	0.154
01/05/2015 18:15	0.158
01/05/2015 18:30	0.166
01/05/2015 18:45	0.175
01/05/2015 19:00	0.179
01/05/2015 19:15	0.183
01/05/2015 19:30	0.186
01/05/2015 19:45	0.188
01/05/2015 20:00	0.19
01/05/2015 20:15	0.193
01/05/2015 20:30	0.196
01/05/2015 20:45	0.198
01/05/2015 21:00	0.2
01/05/2015 21:15	0.203
01/05/2015 21:30	0.205
01/05/2015 21:45	0.207
01/05/2015 22:00	0.209
01/05/2015 22:15	0.211
01/05/2015 22:30	0.213

Date	Model input Water level (m AOD)
01/05/2015 22:45	0.215
01/05/2015 23:00	0.217
01/05/2015 23:15	0.218
01/05/2015 23:30	0.22
01/05/2015 23:45	0.222
02/05/2015 00:00	0.224
02/05/2015 00:15	0.225
02/05/2015 00:30	0.224
02/05/2015 00:45	0.222
02/05/2015 01:00	0.218
02/05/2015 01:15	0.214
02/05/2015 01:30	0.209
02/05/2015 01:45	0.204
02/05/2015 02:00	0.199
02/05/2015 02:15	0.194
02/05/2015 02:30	0.19
02/05/2015 02:45	0.185
02/05/2015 03:00	0.181
02/05/2015 03:15	0.178
02/05/2015 03:30	0.174
02/05/2015 03:45	0.17
02/05/2015 04:00	0.167
02/05/2015 04:15	0.164
02/05/2015 04:30	0.161
02/05/2015 04:45	0.158
02/05/2015 05:00	0.155
02/05/2015 05:15	0.153
02/05/2015 05:30	0.15
02/05/2015 05:45	0.148
02/05/2015 06:00	0.146
02/05/2015 06:15	0.145
02/05/2015 06:30	0.145
02/05/2015 06:45	0.146
02/05/2015 07:00	0.151
02/05/2015 07:15	0.157
02/05/2015 07:30	0.161
02/05/2015 07:45	0.163
02/05/2015 08:00	0.166
02/05/2015 08:15	0.169
02/05/2015 08:30	0.171
02/05/2015 08:45	0.174
02/05/2015 09:00	0.177
02/05/2015 09:15	0.179
02/05/2015 09:30	0.182
02/05/2015 09:45	0.185
02/05/2015 10:00	0.187
02/05/2015 10:15	0.189
02/05/2015 10:30	0.191
02/05/2015 10:45	0.194
02/05/2015 11:00	0.196
02/05/2015 11:15	0.198
02/05/2015 11:30	0.2
02/05/2015 11:45	0.202
02/05/2015 12:00	0.204
02/05/2015 12:15	0.206
02/05/2015 12:30	0.209
02/05/2015 12:45	0.21
02/05/2015 13:00	0.21
02/05/2015 13:15	0.209
02/05/2015 13:30	0.206

Date	Model input Water level (m AOD)
02/05/2015 13:45	0.202
02/05/2015 14:00	0.198
02/05/2015 14:15	0.194
02/05/2015 14:30	0.19
02/05/2015 14:45	0.186
02/05/2015 15:00	0.182
02/05/2015 15:15	0.178
02/05/2015 15:30	0.174
02/05/2015 15:45	0.17
02/05/2015 16:00	0.168
02/05/2015 16:15	0.165
02/05/2015 16:30	0.161
02/05/2015 16:45	0.159
02/05/2015 17:00	0.156
02/05/2015 17:15	0.153
02/05/2015 17:30	0.151
02/05/2015 17:45	0.149
02/05/2015 18:00	0.147
02/05/2015 18:15	0.146
02/05/2015 18:30	0.146
02/05/2015 18:45	0.145
02/05/2015 19:00	0.146
02/05/2015 19:15	0.146
02/05/2015 19:30	0.147
02/05/2015 19:45	0.148
02/05/2015 20:00	0.149
02/05/2015 20:15	0.15
02/05/2015 20:30	0.152
02/05/2015 20:45	0.154
02/05/2015 21:00	0.156
02/05/2015 21:15	0.158
02/05/2015 21:30	0.16
02/05/2015 21:45	0.162
02/05/2015 22:00	0.164
02/05/2015 22:15	0.166
02/05/2015 22:30	0.169
02/05/2015 22:45	0.171
02/05/2015 23:00	0.173
02/05/2015 23:15	0.175
02/05/2015 23:30	0.178
02/05/2015 23:45	0.181
03/05/2015 00:00	0.183
03/05/2015 00:15	0.185
03/05/2015 00:30	0.187
03/05/2015 00:45	0.19
03/05/2015 01:00	0.191
03/05/2015 01:15	0.191
03/05/2015 01:30	0.189
03/05/2015 01:45	0.187
03/05/2015 02:00	0.183
03/05/2015 02:15	0.18
03/05/2015 02:30	0.176
03/05/2015 02:45	0.173
03/05/2015 03:00	0.17
03/05/2015 03:15	0.166
03/05/2015 03:30	0.163
03/05/2015 03:45	0.16
03/05/2015 04:00	0.157
03/05/2015 04:15	0.154
03/05/2015 04:30	0.151

Date	Model input Water level (m AOD)
03/05/2015 04:45	0.149
03/05/2015 05:00	0.147
03/05/2015 05:15	0.145
03/05/2015 05:30	0.144
03/05/2015 05:45	0.142
03/05/2015 06:00	0.14
03/05/2015 06:15	0.139
03/05/2015 06:30	0.137
03/05/2015 06:45	0.136
03/05/2015 07:00	0.135
03/05/2015 07:15	0.135
03/05/2015 07:30	0.135
03/05/2015 07:45	0.136
03/05/2015 08:00	0.136
03/05/2015 08:15	0.137
03/05/2015 08:30	0.138
03/05/2015 08:45	0.138
03/05/2015 09:00	0.141
03/05/2015 09:15	0.143
03/05/2015 09:30	0.145
03/05/2015 09:45	0.149
03/05/2015 10:00	0.152
03/05/2015 10:15	0.154
03/05/2015 10:30	0.157
03/05/2015 10:45	0.16
03/05/2015 11:00	0.163
03/05/2015 11:15	0.166
03/05/2015 11:30	0.168
03/05/2015 11:45	0.171
03/05/2015 12:00	0.174
03/05/2015 12:15	0.176
03/05/2015 12:30	0.18
03/05/2015 12:45	0.182
03/05/2015 13:00	0.185
03/05/2015 13:15	0.187
03/05/2015 13:30	0.187
03/05/2015 13:45	0.186
03/05/2015 14:00	0.185
03/05/2015 14:15	0.183
03/05/2015 14:30	0.182
03/05/2015 14:45	0.18
03/05/2015 15:00	0.178
03/05/2015 15:15	0.175
03/05/2015 15:30	0.174
03/05/2015 15:45	0.171
03/05/2015 16:00	0.17
03/05/2015 16:15	0.169
03/05/2015 16:30	0.167
03/05/2015 16:45	0.167
03/05/2015 17:00	0.169
03/05/2015 17:15	0.167
03/05/2015 17:30	0.167
03/05/2015 17:45	0.166
03/05/2015 18:00	0.165
03/05/2015 18:15	0.165
03/05/2015 18:30	0.164
03/05/2015 18:45	0.163
03/05/2015 19:00	0.163
03/05/2015 19:15	0.163
03/05/2015 19:30	0.163

Date	Model input Water level (m AOD)
03/05/2015 19:45	0.164
03/05/2015 20:00	0.167
03/05/2015 20:15	0.172
03/05/2015 20:30	0.18
03/05/2015 20:45	0.186
03/05/2015 21:00	0.19
03/05/2015 21:15	0.194
03/05/2015 21:30	0.197
03/05/2015 21:45	0.201
03/05/2015 22:00	0.203
03/05/2015 22:15	0.206
03/05/2015 22:30	0.209
03/05/2015 22:45	0.212
03/05/2015 23:00	0.215
03/05/2015 23:15	0.217
03/05/2015 23:30	0.221
03/05/2015 23:45	0.223
04/05/2015 00:00	0.226
04/05/2015 00:15	0.228
04/05/2015 00:30	0.231
04/05/2015 00:45	0.234
04/05/2015 01:00	0.236
04/05/2015 01:15	0.235
04/05/2015 01:30	0.235
04/05/2015 01:45	0.232
04/05/2015 02:00	0.229
04/05/2015 02:15	0.225
04/05/2015 02:30	0.222
04/05/2015 02:45	0.218
04/05/2015 03:00	0.214
04/05/2015 03:15	0.211
04/05/2015 03:30	0.207
04/05/2015 03:45	0.205
04/05/2015 04:00	0.202
04/05/2015 04:15	0.198
04/05/2015 04:30	0.196
04/05/2015 04:45	0.193
04/05/2015 05:00	0.191
04/05/2015 05:15	0.189
04/05/2015 05:30	0.186
04/05/2015 05:45	0.184
04/05/2015 06:00	0.182
04/05/2015 06:15	0.18
04/05/2015 06:30	0.179
04/05/2015 06:45	0.178
04/05/2015 07:00	0.175
04/05/2015 07:15	0.175
04/05/2015 07:30	0.174
04/05/2015 07:45	0.174
04/05/2015 08:00	0.177
04/05/2015 08:15	0.181
04/05/2015 08:30	0.188
04/05/2015 08:45	0.191
04/05/2015 09:00	0.195
04/05/2015 09:15	0.199
04/05/2015 09:30	0.201
04/05/2015 09:45	0.203
04/05/2015 10:00	0.206
04/05/2015 10:15	0.209
04/05/2015 10:30	0.211

Date	Model input Water level (m AOD)
04/05/2015 10:45	0.214
04/05/2015 11:00	0.217
04/05/2015 11:15	0.219
04/05/2015 11:30	0.222
04/05/2015 11:45	0.223
04/05/2015 12:00	0.226
04/05/2015 12:15	0.228
04/05/2015 12:30	0.23
04/05/2015 12:45	0.231
04/05/2015 13:00	0.234
04/05/2015 13:15	0.236
04/05/2015 13:30	0.238
04/05/2015 13:45	0.24
04/05/2015 14:00	0.24
04/05/2015 14:15	0.238
04/05/2015 14:30	0.235
04/05/2015 14:45	0.23
04/05/2015 15:00	0.227
04/05/2015 15:15	0.222
04/05/2015 15:30	0.218
04/05/2015 15:45	0.214
04/05/2015 16:00	0.209
04/05/2015 16:15	0.205
04/05/2015 16:30	0.201
04/05/2015 16:45	0.198
04/05/2015 17:00	0.194
04/05/2015 17:15	0.191
04/05/2015 17:30	0.188
04/05/2015 17:45	0.185
04/05/2015 18:00	0.182
04/05/2015 18:15	0.18
04/05/2015 18:30	0.177
04/05/2015 18:45	0.175
04/05/2015 19:00	0.173
04/05/2015 19:15	0.172
04/05/2015 19:30	0.172
04/05/2015 19:45	0.173
04/05/2015 20:00	0.179
04/05/2015 20:15	0.183
04/05/2015 20:30	0.187
04/05/2015 20:45	0.189
04/05/2015 21:00	0.192
04/05/2015 21:15	0.195
04/05/2015 21:30	0.198
04/05/2015 21:45	0.2
04/05/2015 22:00	0.202
04/05/2015 22:15	0.206
04/05/2015 22:30	0.209
04/05/2015 22:45	0.211
04/05/2015 23:00	0.214
04/05/2015 23:15	0.216
04/05/2015 23:30	0.219
04/05/2015 23:45	0.222
05/05/2015 00:00	0.225
05/05/2015 00:15	0.229
05/05/2015 00:30	0.232
05/05/2015 00:45	0.237
05/05/2015 01:00	0.243
05/05/2015 01:15	0.246
05/05/2015 01:30	0.25

Date	Model input Water level (m AOD)
05/05/2015 01:45	0.253
05/05/2015 02:00	0.257
05/05/2015 02:15	0.26
05/05/2015 02:30	0.261
05/05/2015 02:45	0.261
05/05/2015 03:00	0.259
05/05/2015 03:15	0.256
05/05/2015 03:30	0.253
05/05/2015 03:45	0.25
05/05/2015 04:00	0.246
05/05/2015 04:15	0.244
05/05/2015 04:30	0.241
05/05/2015 04:45	0.239
05/05/2015 05:00	0.237
05/05/2015 05:15	0.234
05/05/2015 05:30	0.234
05/05/2015 05:45	0.234
05/05/2015 06:00	0.234
05/05/2015 06:15	0.234
05/05/2015 06:30	0.234
05/05/2015 06:45	0.233
05/05/2015 07:00	0.233
05/05/2015 07:15	0.234
05/05/2015 07:30	0.236
05/05/2015 07:45	0.24
05/05/2015 08:00	0.247
05/05/2015 08:15	0.25
05/05/2015 08:30	0.255
05/05/2015 08:45	0.259
05/05/2015 09:00	0.262
05/05/2015 09:15	0.266
05/05/2015 09:30	0.269
05/05/2015 09:45	0.272
05/05/2015 10:00	0.275
05/05/2015 10:15	0.279
05/05/2015 10:30	0.281
05/05/2015 10:45	0.286
05/05/2015 11:00	0.29
05/05/2015 11:15	0.294
05/05/2015 11:30	0.295
05/05/2015 11:45	0.294
05/05/2015 12:00	0.302
05/05/2015 12:15	0.305
05/05/2015 12:30	0.308
05/05/2015 12:45	0.312
05/05/2015 13:00	0.312
05/05/2015 13:15	0.312
05/05/2015 13:30	0.316
05/05/2015 13:45	0.318
05/05/2015 14:00	0.322
05/05/2015 14:15	0.322
05/05/2015 14:30	0.321
05/05/2015 14:45	0.32
05/05/2015 15:00	0.315
05/05/2015 15:15	0.31
05/05/2015 15:30	0.304
05/05/2015 15:45	0.301
05/05/2015 16:00	0.296
05/05/2015 16:15	0.291
05/05/2015 16:30	0.286

Date	Model input Water level (m AOD)
05/05/2015 16:45	0.282
05/05/2015 17:00	0.277
05/05/2015 17:15	0.274
05/05/2015 17:30	0.27
05/05/2015 17:45	0.263
05/05/2015 18:00	0.264
05/05/2015 18:15	0.259
05/05/2015 18:30	0.257
05/05/2015 18:45	0.254
05/05/2015 19:00	0.251
05/05/2015 19:15	0.249
05/05/2015 19:30	0.245
05/05/2015 19:45	0.242
05/05/2015 20:00	0.241
05/05/2015 20:15	0.24
05/05/2015 20:30	0.237
05/05/2015 20:45	0.238
05/05/2015 21:00	0.239
05/05/2015 21:15	0.24
05/05/2015 21:30	0.241
05/05/2015 21:45	0.242
05/05/2015 22:00	0.244
05/05/2015 22:15	0.247
05/05/2015 22:30	0.248
05/05/2015 22:45	0.251
05/05/2015 23:00	0.253
05/05/2015 23:15	0.257
05/05/2015 23:30	0.259
05/05/2015 23:45	0.261
06/05/2015 00:00	0.263
06/05/2015 00:15	0.267
06/05/2015 00:30	0.269
06/05/2015 00:45	0.272
06/05/2015 01:00	0.273
06/05/2015 01:15	0.277
06/05/2015 01:30	0.278
06/05/2015 01:45	0.281
06/05/2015 02:00	0.283
06/05/2015 02:15	0.284
06/05/2015 02:30	0.281
06/05/2015 02:45	0.278
06/05/2015 03:00	0.274
06/05/2015 03:15	0.27
06/05/2015 03:30	0.265
06/05/2015 03:45	0.262
06/05/2015 04:00	0.258
06/05/2015 04:15	0.254
06/05/2015 04:30	0.249
06/05/2015 04:45	0.245
06/05/2015 05:00	0.241
06/05/2015 05:15	0.238
06/05/2015 05:30	0.236
06/05/2015 05:45	0.232
06/05/2015 06:00	0.228
06/05/2015 06:15	0.227
06/05/2015 06:30	0.223
06/05/2015 06:45	0.221
06/05/2015 07:00	0.218
06/05/2015 07:15	0.215
06/05/2015 07:30	0.215

Date	Model input Water level (m AOD)
06/05/2015 07:45	0.211
06/05/2015 08:00	0.209
06/05/2015 08:15	0.208
06/05/2015 08:30	0.206
06/05/2015 08:45	0.205
06/05/2015 09:00	0.205
06/05/2015 09:15	0.207
06/05/2015 09:30	0.211
06/05/2015 09:45	0.217
06/05/2015 10:00	0.222
06/05/2015 10:15	0.224
06/05/2015 10:30	0.228
06/05/2015 10:45	0.229
06/05/2015 11:00	0.231
06/05/2015 11:15	0.235
06/05/2015 11:30	0.238
06/05/2015 11:45	0.241
06/05/2015 12:00	0.245
06/05/2015 12:15	0.247
06/05/2015 12:30	0.249
06/05/2015 12:45	0.252
06/05/2015 13:00	0.254
06/05/2015 13:15	0.257
06/05/2015 13:30	0.26
06/05/2015 13:45	0.264
06/05/2015 14:00	0.267
06/05/2015 14:15	0.266
06/05/2015 14:30	0.264
06/05/2015 14:45	0.261
06/05/2015 15:00	0.257
06/05/2015 15:15	0.252
06/05/2015 15:30	0.248
06/05/2015 15:45	0.243
06/05/2015 16:00	0.24
06/05/2015 16:15	0.236
06/05/2015 16:30	0.232
06/05/2015 16:45	0.229
06/05/2015 17:00	0.226
06/05/2015 17:15	0.223
06/05/2015 17:30	0.22
06/05/2015 17:45	0.216
06/05/2015 18:00	0.213
06/05/2015 18:15	0.21
06/05/2015 18:30	0.209
06/05/2015 18:45	0.203
06/05/2015 19:00	0.203
06/05/2015 19:15	0.2
06/05/2015 19:30	0.197
06/05/2015 19:45	0.196
06/05/2015 20:00	0.192
06/05/2015 20:15	0.188
06/05/2015 20:30	0.188
06/05/2015 20:45	0.187
06/05/2015 21:00	0.186
06/05/2015 21:15	0.184
06/05/2015 21:30	0.184
06/05/2015 21:45	0.185
06/05/2015 22:00	0.185
06/05/2015 22:15	0.186
06/05/2015 22:30	0.187

Date	Model input Water level (m AOD)
06/05/2015 22:45	0.189
06/05/2015 23:00	0.19
06/05/2015 23:15	0.193
06/05/2015 23:30	0.195
06/05/2015 23:45	0.197
07/05/2015 00:00	0.199
07/05/2015 00:15	0.201
07/05/2015 00:30	0.204
07/05/2015 00:45	0.206
07/05/2015 01:00	0.209
07/05/2015 01:15	0.212
07/05/2015 01:30	0.214
07/05/2015 01:45	0.217
07/05/2015 02:00	0.22
07/05/2015 02:15	0.222
07/05/2015 02:30	0.225
07/05/2015 02:45	0.227
07/05/2015 03:00	0.23
07/05/2015 03:15	0.232
07/05/2015 03:30	0.232
07/05/2015 03:45	0.231
07/05/2015 04:00	0.228
07/05/2015 04:15	0.225
07/05/2015 04:30	0.222
07/05/2015 04:45	0.218
07/05/2015 05:00	0.214
07/05/2015 05:15	0.21
07/05/2015 05:30	0.207
07/05/2015 05:45	0.203
07/05/2015 06:00	0.2
07/05/2015 06:15	0.197
07/05/2015 06:30	0.193
07/05/2015 06:45	0.19
07/05/2015 07:00	0.187
07/05/2015 07:15	0.185
07/05/2015 07:30	0.182
07/05/2015 07:45	0.18
07/05/2015 08:00	0.177
07/05/2015 08:15	0.176
07/05/2015 08:30	0.176
07/05/2015 08:45	0.179
07/05/2015 09:00	0.184
07/05/2015 09:15	0.191
07/05/2015 09:30	0.194
07/05/2015 09:45	0.197
07/05/2015 10:00	0.2
07/05/2015 10:15	0.203
07/05/2015 10:30	0.205
07/05/2015 10:45	0.208
07/05/2015 11:00	0.21
07/05/2015 11:15	0.213
07/05/2015 11:30	0.215
07/05/2015 11:45	0.217
07/05/2015 12:00	0.219
07/05/2015 12:15	0.221
07/05/2015 12:30	0.225
07/05/2015 12:45	0.228
07/05/2015 13:00	0.231
07/05/2015 13:15	0.233
07/05/2015 13:30	0.235

Date	Model input Water level (m AOD)
07/05/2015 13:45	0.237
07/05/2015 14:00	0.239
07/05/2015 14:15	0.242
07/05/2015 14:30	0.244
07/05/2015 14:45	0.245
07/05/2015 15:00	0.249
07/05/2015 15:15	0.25
07/05/2015 15:30	0.252
07/05/2015 15:45	0.254
07/05/2015 16:00	0.253
07/05/2015 16:15	0.25
07/05/2015 16:30	0.246
07/05/2015 16:45	0.243
07/05/2015 17:00	0.238
07/05/2015 17:15	0.234
07/05/2015 17:30	0.229
07/05/2015 17:45	0.224
07/05/2015 18:00	0.22
07/05/2015 18:15	0.216
07/05/2015 18:30	0.212
07/05/2015 18:45	0.208
07/05/2015 19:00	0.204
07/05/2015 19:15	0.201
07/05/2015 19:30	0.198
07/05/2015 19:45	0.195
07/05/2015 20:00	0.192
07/05/2015 20:15	0.19
07/05/2015 20:30	0.187
07/05/2015 20:45	0.185
07/05/2015 21:00	0.183
07/05/2015 21:15	0.182
07/05/2015 21:30	0.182
07/05/2015 21:45	0.183
07/05/2015 22:00	0.188
07/05/2015 22:15	0.194
07/05/2015 22:30	0.198
07/05/2015 22:45	0.202
07/05/2015 23:00	0.205
07/05/2015 23:15	0.209
07/05/2015 23:30	0.212
07/05/2015 23:45	0.215
08/05/2015 00:00	0.218
08/05/2015 00:15	0.221
08/05/2015 00:30	0.224
08/05/2015 00:45	0.227
08/05/2015 01:00	0.23
08/05/2015 01:15	0.233
08/05/2015 01:30	0.236
08/05/2015 01:45	0.239
08/05/2015 02:00	0.241
08/05/2015 02:15	0.244
08/05/2015 02:30	0.247
08/05/2015 02:45	0.249
08/05/2015 03:00	0.252
08/05/2015 03:15	0.254
08/05/2015 03:30	0.256
08/05/2015 03:45	0.258
08/05/2015 04:00	0.259
08/05/2015 04:15	0.257
08/05/2015 04:30	0.254

Date	Model input Water level (m AOD)
08/05/2015 04:45	0.25
08/05/2015 05:00	0.246
08/05/2015 05:15	0.241
08/05/2015 05:30	0.237
08/05/2015 05:45	0.232
08/05/2015 06:00	0.228
08/05/2015 06:15	0.224
08/05/2015 06:30	0.22
08/05/2015 06:45	0.217
08/05/2015 07:00	0.214
08/05/2015 07:15	0.211
08/05/2015 07:30	0.208
08/05/2015 07:45	0.206
08/05/2015 08:00	0.204
08/05/2015 08:15	0.201
08/05/2015 08:30	0.199
08/05/2015 08:45	0.197
08/05/2015 09:00	0.196
08/05/2015 09:15	0.194
08/05/2015 09:30	0.194
08/05/2015 09:45	0.195
08/05/2015 10:00	0.198
08/05/2015 10:15	0.205
08/05/2015 10:30	0.21
08/05/2015 10:45	0.214
08/05/2015 11:00	0.217
08/05/2015 11:15	0.22
08/05/2015 11:30	0.223
08/05/2015 11:45	0.225
08/05/2015 12:00	0.228
08/05/2015 12:15	0.231
08/05/2015 12:30	0.234
08/05/2015 12:45	0.236
08/05/2015 13:00	0.239
08/05/2015 13:15	0.241
08/05/2015 13:30	0.244
08/05/2015 13:45	0.246
08/05/2015 14:00	0.249
08/05/2015 14:15	0.251
08/05/2015 14:30	0.254
08/05/2015 14:45	0.256
08/05/2015 15:00	0.258
08/05/2015 15:15	0.26
08/05/2015 15:30	0.262
08/05/2015 15:45	0.264
08/05/2015 16:00	0.266
08/05/2015 16:15	0.266
08/05/2015 16:30	0.264
08/05/2015 16:45	0.26
08/05/2015 17:00	0.256
08/05/2015 17:15	0.251
08/05/2015 17:30	0.246
08/05/2015 17:45	0.241
08/05/2015 18:00	0.236
08/05/2015 18:15	0.232
08/05/2015 18:30	0.228
08/05/2015 18:45	0.224
08/05/2015 19:00	0.22
08/05/2015 19:15	0.216
08/05/2015 19:30	0.212

Date	Model input Water level (m AOD)
08/05/2015 19:45	0.209
08/05/2015 20:00	0.206
08/05/2015 20:15	0.203
08/05/2015 20:30	0.2
08/05/2015 20:45	0.197
08/05/2015 21:00	0.194
08/05/2015 21:15	0.192
08/05/2015 21:30	0.19
08/05/2015 21:45	0.187
08/05/2015 22:00	0.185
08/05/2015 22:15	0.183
08/05/2015 22:30	0.183
08/05/2015 22:45	0.184
08/05/2015 23:00	0.186
08/05/2015 23:15	0.193
08/05/2015 23:30	0.197
08/05/2015 23:45	0.201
09/05/2015 00:00	0.204
09/05/2015 00:15	0.207
09/05/2015 00:30	0.211
09/05/2015 00:45	0.213
09/05/2015 01:00	0.216
09/05/2015 01:15	0.219
09/05/2015 01:30	0.222
09/05/2015 01:45	0.224
09/05/2015 02:00	0.228
09/05/2015 02:15	0.23
09/05/2015 02:30	0.233
09/05/2015 02:45	0.235
09/05/2015 03:00	0.238
09/05/2015 03:15	0.24
09/05/2015 03:30	0.243
09/05/2015 03:45	0.245
09/05/2015 04:00	0.248
09/05/2015 04:15	0.25
09/05/2015 04:30	0.251
09/05/2015 04:45	0.249
09/05/2015 05:00	0.246
09/05/2015 05:15	0.243
09/05/2015 05:30	0.238
09/05/2015 05:45	0.231
09/05/2015 06:00	0.229
09/05/2015 06:15	0.223
09/05/2015 06:30	0.221
09/05/2015 06:45	0.216
09/05/2015 07:00	0.213
09/05/2015 07:15	0.209
09/05/2015 07:30	0.205
09/05/2015 07:45	0.198
09/05/2015 08:00	0.197
09/05/2015 08:15	0.195
09/05/2015 08:30	0.192
09/05/2015 08:45	0.19
09/05/2015 09:00	0.186
09/05/2015 09:15	0.184
09/05/2015 09:30	0.181
09/05/2015 09:45	0.18
09/05/2015 10:00	0.177
09/05/2015 10:15	0.175
09/05/2015 10:30	0.176

Date	Model input Water level (m AOD)
09/05/2015 10:45	0.177
09/05/2015 11:00	0.179
09/05/2015 11:15	0.188
09/05/2015 11:30	0.195
09/05/2015 11:45	0.201
09/05/2015 12:00	0.202
09/05/2015 12:15	0.205
09/05/2015 12:30	0.209
09/05/2015 12:45	0.212
09/05/2015 13:00	0.215
09/05/2015 13:15	0.216
09/05/2015 13:30	0.22
09/05/2015 13:45	0.222
09/05/2015 14:00	0.225
09/05/2015 14:15	0.227
09/05/2015 14:30	0.23
09/05/2015 14:45	0.231
09/05/2015 15:00	0.235
09/05/2015 15:15	0.237
09/05/2015 15:30	0.239
09/05/2015 15:45	0.241
09/05/2015 16:00	0.243
09/05/2015 16:15	0.245
09/05/2015 16:30	0.247
09/05/2015 16:45	0.249
09/05/2015 17:00	0.249
09/05/2015 17:15	0.247
09/05/2015 17:30	0.245
09/05/2015 17:45	0.24
09/05/2015 18:00	0.236
09/05/2015 18:15	0.231
09/05/2015 18:30	0.226
09/05/2015 18:45	0.221
09/05/2015 19:00	0.216
09/05/2015 19:15	0.212
09/05/2015 19:30	0.207
09/05/2015 19:45	0.203
09/05/2015 20:00	0.199
09/05/2015 20:15	0.195
09/05/2015 20:30	0.192
09/05/2015 20:45	0.188
09/05/2015 21:00	0.185
09/05/2015 21:15	0.182
09/05/2015 21:30	0.18
09/05/2015 21:45	0.177
09/05/2015 22:00	0.175
09/05/2015 22:15	0.172
09/05/2015 22:30	0.171
09/05/2015 22:45	0.171
09/05/2015 23:00	0.174
09/05/2015 23:15	0.181
09/05/2015 23:30	0.188
09/05/2015 23:45	0.192
10/05/2015 00:00	0.195
10/05/2015 00:15	0.198
10/05/2015 00:30	0.201
10/05/2015 00:45	0.204
10/05/2015 01:00	0.207
10/05/2015 01:15	0.209
10/05/2015 01:30	0.212

Date	Model input Water level (m AOD)
10/05/2015 01:45	0.215
10/05/2015 02:00	0.217
10/05/2015 02:15	0.22
10/05/2015 02:30	0.222
10/05/2015 02:45	0.225
10/05/2015 03:00	0.227
10/05/2015 03:15	0.229
10/05/2015 03:30	0.231
10/05/2015 03:45	0.234
10/05/2015 04:00	0.236
10/05/2015 04:15	0.238
10/05/2015 04:30	0.24
10/05/2015 04:45	0.242
10/05/2015 05:00	0.244
10/05/2015 05:15	0.246
10/05/2015 05:30	0.248
10/05/2015 05:45	0.248
10/05/2015 06:00	0.245
10/05/2015 06:15	0.241
10/05/2015 06:30	0.238
10/05/2015 06:45	0.232
10/05/2015 07:00	0.227
10/05/2015 07:15	0.222
10/05/2015 07:30	0.218
10/05/2015 07:45	0.212
10/05/2015 08:00	0.207
10/05/2015 08:15	0.203
10/05/2015 08:30	0.198
10/05/2015 08:45	0.195
10/05/2015 09:00	0.191
10/05/2015 09:15	0.187
10/05/2015 09:30	0.184
10/05/2015 09:45	0.18
10/05/2015 10:00	0.178
10/05/2015 10:15	0.175
10/05/2015 10:30	0.171
10/05/2015 10:45	0.169
10/05/2015 11:00	0.166
10/05/2015 11:15	0.164
10/05/2015 11:30	0.164
10/05/2015 11:45	0.165
10/05/2015 12:00	0.17
10/05/2015 12:15	0.178
10/05/2015 12:30	0.194
10/05/2015 12:45	0.199
10/05/2015 13:00	0.203
10/05/2015 13:15	0.206
10/05/2015 13:30	0.209
10/05/2015 13:45	0.212
10/05/2015 14:00	0.216
10/05/2015 14:15	0.217
10/05/2015 14:30	0.219
10/05/2015 14:45	0.221
10/05/2015 15:00	0.224
10/05/2015 15:15	0.226
10/05/2015 15:30	0.228
10/05/2015 15:45	0.23
10/05/2015 16:00	0.232
10/05/2015 16:15	0.235
10/05/2015 16:30	0.236

Date	Model input Water level (m AOD)
10/05/2015 16:45	0.238
10/05/2015 17:00	0.238
10/05/2015 17:15	0.24
10/05/2015 17:30	0.236
10/05/2015 17:45	0.232
10/05/2015 18:00	0.226
10/05/2015 18:15	0.222
10/05/2015 18:30	0.217
10/05/2015 18:45	0.212
10/05/2015 19:00	0.207
10/05/2015 19:15	0.202
10/05/2015 19:30	0.197
10/05/2015 19:45	0.193
10/05/2015 20:00	0.189
10/05/2015 20:15	0.185
10/05/2015 20:30	0.181
10/05/2015 20:45	0.177
10/05/2015 21:00	0.174
10/05/2015 21:15	0.171
10/05/2015 21:30	0.168
10/05/2015 21:45	0.165
10/05/2015 22:00	0.163
10/05/2015 22:15	0.16
10/05/2015 22:30	0.157
10/05/2015 22:45	0.155
10/05/2015 23:00	0.153
10/05/2015 23:15	0.152
10/05/2015 23:30	0.15
10/05/2015 23:45	0.148
11/05/2015 00:00	0.146
11/05/2015 00:15	0.145
11/05/2015 00:30	0.144
11/05/2015 00:45	0.143
11/05/2015 01:00	0.142
11/05/2015 01:15	0.142
11/05/2015 01:30	0.143
11/05/2015 01:45	0.146
11/05/2015 02:00	0.154
11/05/2015 02:15	0.16
11/05/2015 02:30	0.164
11/05/2015 02:45	0.167
11/05/2015 03:00	0.17
11/05/2015 03:15	0.174
11/05/2015 03:30	0.177
11/05/2015 03:45	0.179
11/05/2015 04:00	0.182
11/05/2015 04:15	0.186
11/05/2015 04:30	0.189
11/05/2015 04:45	0.191
11/05/2015 05:00	0.194
11/05/2015 05:15	0.197
11/05/2015 05:30	0.2
11/05/2015 05:45	0.202
11/05/2015 06:00	0.204
11/05/2015 06:15	0.206
11/05/2015 06:30	0.205
11/05/2015 06:45	0.204
11/05/2015 07:00	0.201
11/05/2015 07:15	0.197
11/05/2015 07:30	0.193

Date	Model input Water level (m AOD)
11/05/2015 07:45	0.189
11/05/2015 08:00	0.186
11/05/2015 08:15	0.182
11/05/2015 08:30	0.178
11/05/2015 08:45	0.174
11/05/2015 09:00	0.17
11/05/2015 09:15	0.167
11/05/2015 09:30	0.164
11/05/2015 09:45	0.161
11/05/2015 10:00	0.158
11/05/2015 10:15	0.156
11/05/2015 10:30	0.153
11/05/2015 10:45	0.151
11/05/2015 11:00	0.148
11/05/2015 11:15	0.146
11/05/2015 11:30	0.145
11/05/2015 11:45	0.144
11/05/2015 12:00	0.143
11/05/2015 12:15	0.146
11/05/2015 12:30	0.152
11/05/2015 12:45	0.165
11/05/2015 13:00	0.172
11/05/2015 13:15	0.175
11/05/2015 13:30	0.18
11/05/2015 13:45	0.182
11/05/2015 14:00	0.186
11/05/2015 14:15	0.188
11/05/2015 14:30	0.191
11/05/2015 14:45	0.194
11/05/2015 15:00	0.196
11/05/2015 15:15	0.198
11/05/2015 15:30	0.201
11/05/2015 15:45	0.202
11/05/2015 16:00	0.205
11/05/2015 16:15	0.207
11/05/2015 16:30	0.21
11/05/2015 16:45	0.212
11/05/2015 17:00	0.214
11/05/2015 17:15	0.215
11/05/2015 17:30	0.218
11/05/2015 17:45	0.22
11/05/2015 18:00	0.221
11/05/2015 18:15	0.223
11/05/2015 18:30	0.224
11/05/2015 18:45	0.227
11/05/2015 19:00	0.226
11/05/2015 19:15	0.224
11/05/2015 19:30	0.221
11/05/2015 19:45	0.216
11/05/2015 20:00	0.211
11/05/2015 20:15	0.206
11/05/2015 20:30	0.201
11/05/2015 20:45	0.196
11/05/2015 21:00	0.191
11/05/2015 21:15	0.187
11/05/2015 21:30	0.182
11/05/2015 21:45	0.178
11/05/2015 22:00	0.175
11/05/2015 22:15	0.171
11/05/2015 22:30	0.167

Date	Model input Water level (m AOD)
11/05/2015 22:45	0.164
11/05/2015 23:00	0.161
11/05/2015 23:15	0.158
11/05/2015 23:30	0.155
11/05/2015 23:45	0.153
12/05/2015 00:00	0.15
12/05/2015 00:15	0.148
12/05/2015 00:30	0.146
12/05/2015 00:45	0.144
12/05/2015 01:00	0.142
12/05/2015 01:15	0.141
12/05/2015 01:30	0.141
12/05/2015 01:45	0.143
12/05/2015 02:00	0.148
12/05/2015 02:15	0.156
12/05/2015 02:30	0.161
12/05/2015 02:45	0.164
12/05/2015 03:00	0.167
12/05/2015 03:15	0.17
12/05/2015 03:30	0.173
12/05/2015 03:45	0.176
12/05/2015 04:00	0.179
12/05/2015 04:15	0.182
12/05/2015 04:30	0.185
12/05/2015 04:45	0.187
12/05/2015 05:00	0.19
12/05/2015 05:15	0.193
12/05/2015 05:30	0.195
12/05/2015 05:45	0.198
12/05/2015 06:00	0.2
12/05/2015 06:15	0.203
12/05/2015 06:30	0.205
12/05/2015 06:45	0.207
12/05/2015 07:00	0.21
12/05/2015 07:15	0.212
12/05/2015 07:30	0.214
12/05/2015 07:45	0.216
12/05/2015 08:00	0.218
12/05/2015 08:15	0.22
12/05/2015 08:30	0.221
12/05/2015 08:45	0.22
12/05/2015 09:00	0.217
12/05/2015 09:15	0.214
12/05/2015 09:30	0.209
12/05/2015 09:45	0.206
12/05/2015 10:00	0.201
12/05/2015 10:15	0.196
12/05/2015 10:30	0.192
12/05/2015 10:45	0.187
12/05/2015 11:00	0.183
12/05/2015 11:15	0.179
12/05/2015 11:30	0.175
12/05/2015 11:45	0.172
12/05/2015 12:00	0.168
12/05/2015 12:15	0.165
12/05/2015 12:30	0.165
12/05/2015 12:45	0.166
12/05/2015 13:00	0.168
12/05/2015 13:15	0.177
12/05/2015 13:30	0.19

Date	Model input Water level (m AOD)
12/05/2015 13:45	0.195
12/05/2015 14:00	0.197
12/05/2015 14:15	0.201
12/05/2015 14:30	0.202
12/05/2015 14:45	0.205
12/05/2015 15:00	0.208
12/05/2015 15:15	0.209
12/05/2015 15:30	0.212
12/05/2015 15:45	0.214
12/05/2015 16:00	0.216
12/05/2015 16:15	0.219
12/05/2015 16:30	0.22
12/05/2015 16:45	0.222
12/05/2015 17:00	0.224
12/05/2015 17:15	0.225
12/05/2015 17:30	0.227
12/05/2015 17:45	0.228
12/05/2015 18:00	0.231
12/05/2015 18:15	0.232
12/05/2015 18:30	0.234
12/05/2015 18:45	0.236
12/05/2015 19:00	0.237
12/05/2015 19:15	0.239
12/05/2015 19:30	0.24
12/05/2015 19:45	0.242
12/05/2015 20:00	0.243
12/05/2015 20:15	0.244
12/05/2015 20:30	0.242
12/05/2015 20:45	0.239
12/05/2015 21:00	0.235
12/05/2015 21:15	0.23
12/05/2015 21:30	0.224
12/05/2015 21:45	0.219
12/05/2015 22:00	0.213
12/05/2015 22:15	0.208
12/05/2015 22:30	0.202
12/05/2015 22:45	0.197
12/05/2015 23:00	0.192
12/05/2015 23:15	0.188
12/05/2015 23:30	0.183
12/05/2015 23:45	0.179
13/05/2015 00:00	0.175
13/05/2015 00:15	0.172
13/05/2015 00:30	0.168
13/05/2015 00:45	0.165
13/05/2015 01:00	0.162
13/05/2015 01:15	0.159
13/05/2015 01:30	0.156
13/05/2015 01:45	0.154
13/05/2015 02:00	0.152
13/05/2015 02:15	0.151
13/05/2015 02:30	0.152
13/05/2015 02:45	0.157
13/05/2015 03:00	0.162
13/05/2015 03:15	0.165
13/05/2015 03:30	0.168
13/05/2015 03:45	0.171
13/05/2015 04:00	0.174
13/05/2015 04:15	0.176
13/05/2015 04:30	0.179

Date	Model input Water level (m AOD)
13/05/2015 04:45	0.182
13/05/2015 05:00	0.184
13/05/2015 05:15	0.187
13/05/2015 05:30	0.19
13/05/2015 05:45	0.192
13/05/2015 06:00	0.195
13/05/2015 06:15	0.198
13/05/2015 06:30	0.2
13/05/2015 06:45	0.202
13/05/2015 07:00	0.205
13/05/2015 07:15	0.207
13/05/2015 07:30	0.209
13/05/2015 07:45	0.211
13/05/2015 08:00	0.213
13/05/2015 08:15	0.216
13/05/2015 08:30	0.217
13/05/2015 08:45	0.22
13/05/2015 09:00	0.221
13/05/2015 09:15	0.223
13/05/2015 09:30	0.224
13/05/2015 09:45	0.227
13/05/2015 10:00	0.228
13/05/2015 10:15	0.227
13/05/2015 10:30	0.225
13/05/2015 10:45	0.221
13/05/2015 11:00	0.217
13/05/2015 11:15	0.212
13/05/2015 11:30	0.207
13/05/2015 11:45	0.203
13/05/2015 12:00	0.198
13/05/2015 12:15	0.193
13/05/2015 12:30	0.188
13/05/2015 12:45	0.184
13/05/2015 13:00	0.18
13/05/2015 13:15	0.176
13/05/2015 13:30	0.173
13/05/2015 13:45	0.17
13/05/2015 14:00	0.169
13/05/2015 14:15	0.17
13/05/2015 14:30	0.176
13/05/2015 14:45	0.181
13/05/2015 15:00	0.185
13/05/2015 15:15	0.187
13/05/2015 15:30	0.19
13/05/2015 15:45	0.193
13/05/2015 16:00	0.195
13/05/2015 16:15	0.198
13/05/2015 16:30	0.2
13/05/2015 16:45	0.202
13/05/2015 17:00	0.205
13/05/2015 17:15	0.207
13/05/2015 17:30	0.21
13/05/2015 17:45	0.212
13/05/2015 18:00	0.214
13/05/2015 18:15	0.216
13/05/2015 18:30	0.218
13/05/2015 18:45	0.221
13/05/2015 19:00	0.222
13/05/2015 19:15	0.224
13/05/2015 19:30	0.226

Date	Model input Water level (m AOD)
13/05/2015 19:45	0.228
13/05/2015 20:00	0.23
13/05/2015 20:15	0.232
13/05/2015 20:30	0.234
13/05/2015 20:45	0.235
13/05/2015 21:00	0.237
13/05/2015 21:15	0.238
13/05/2015 21:30	0.235
13/05/2015 21:45	0.232
13/05/2015 22:00	0.227
13/05/2015 22:15	0.222
13/05/2015 22:30	0.217
13/05/2015 22:45	0.212
13/05/2015 23:00	0.206
13/05/2015 23:15	0.201
13/05/2015 23:30	0.196
13/05/2015 23:45	0.191
14/05/2015 00:00	0.186
14/05/2015 00:15	0.182
14/05/2015 00:30	0.178
14/05/2015 00:45	0.174
14/05/2015 01:00	0.17
14/05/2015 01:15	0.166
14/05/2015 01:30	0.163
14/05/2015 01:45	0.16
14/05/2015 02:00	0.156
14/05/2015 02:15	0.153
14/05/2015 02:30	0.151
14/05/2015 02:45	0.148
14/05/2015 03:00	0.146
14/05/2015 03:15	0.143
14/05/2015 03:30	0.141
14/05/2015 03:45	0.139
14/05/2015 04:00	0.138
14/05/2015 04:15	0.137
14/05/2015 04:30	0.14
14/05/2015 04:45	0.145
14/05/2015 05:00	0.152
14/05/2015 05:15	0.156
14/05/2015 05:30	0.159
14/05/2015 05:45	0.162
14/05/2015 06:00	0.165
14/05/2015 06:15	0.168
14/05/2015 06:30	0.171
14/05/2015 06:45	0.173
14/05/2015 07:00	0.176
14/05/2015 07:15	0.179
14/05/2015 07:30	0.182
14/05/2015 07:45	0.183
14/05/2015 08:00	0.187
14/05/2015 08:15	0.189
14/05/2015 08:30	0.192
14/05/2015 08:45	0.193
14/05/2015 09:00	0.196
14/05/2015 09:15	0.198
14/05/2015 09:30	0.2
14/05/2015 09:45	0.203
14/05/2015 10:00	0.205
14/05/2015 10:15	0.207
14/05/2015 10:30	0.209

Date	Model input Water level (m AOD)
14/05/2015 10:45	0.208
14/05/2015 11:00	0.206
14/05/2015 11:15	0.204
14/05/2015 11:30	0.201
14/05/2015 11:45	0.196
14/05/2015 12:00	0.192
14/05/2015 12:15	0.188
14/05/2015 12:30	0.183
14/05/2015 12:45	0.179
14/05/2015 13:00	0.175
14/05/2015 13:15	0.171
14/05/2015 13:30	0.166
14/05/2015 13:45	0.163
14/05/2015 14:00	0.159
14/05/2015 14:15	0.156
14/05/2015 14:30	0.153
14/05/2015 14:45	0.15
14/05/2015 15:00	0.147
14/05/2015 15:15	0.146
14/05/2015 15:30	0.144
14/05/2015 15:45	0.146
14/05/2015 16:00	0.149
14/05/2015 16:15	0.153
14/05/2015 16:30	0.155
14/05/2015 16:45	0.157
14/05/2015 17:00	0.16
14/05/2015 17:15	0.163
14/05/2015 17:30	0.165
14/05/2015 17:45	0.168
14/05/2015 18:00	0.17
14/05/2015 18:15	0.173
14/05/2015 18:30	0.176
14/05/2015 18:45	0.179
14/05/2015 19:00	0.181
14/05/2015 19:15	0.184
14/05/2015 19:30	0.187
14/05/2015 19:45	0.189
14/05/2015 20:00	0.191
14/05/2015 20:15	0.194
14/05/2015 20:30	0.196
14/05/2015 20:45	0.199
14/05/2015 21:00	0.201
14/05/2015 21:15	0.203
14/05/2015 21:30	0.205
14/05/2015 21:45	0.207
14/05/2015 22:00	0.21
14/05/2015 22:15	0.212
14/05/2015 22:30	0.214
14/05/2015 22:45	0.213
14/05/2015 23:00	0.212
14/05/2015 23:15	0.209
14/05/2015 23:30	0.206
14/05/2015 23:45	0.201
15/05/2015 00:00	0.197
15/05/2015 00:15	0.192
15/05/2015 00:30	0.188
15/05/2015 00:45	0.184
15/05/2015 01:00	0.179
15/05/2015 01:15	0.176
15/05/2015 01:30	0.172

Date	Model input Water level (m AOD)
15/05/2015 01:45	0.168
15/05/2015 02:00	0.165
15/05/2015 02:15	0.162
15/05/2015 02:30	0.159
15/05/2015 02:45	0.156
15/05/2015 03:00	0.153
15/05/2015 03:15	0.15
15/05/2015 03:30	0.148
15/05/2015 03:45	0.145
15/05/2015 04:00	0.143
15/05/2015 04:15	0.141
15/05/2015 04:30	0.139
15/05/2015 04:45	0.138
15/05/2015 05:00	0.137
15/05/2015 05:15	0.137
15/05/2015 05:30	0.137
15/05/2015 05:45	0.138
15/05/2015 06:00	0.138
15/05/2015 06:15	0.14
15/05/2015 06:30	0.141
15/05/2015 06:45	0.143
15/05/2015 07:00	0.144
15/05/2015 07:15	0.146
15/05/2015 07:30	0.148
15/05/2015 07:45	0.15
15/05/2015 08:00	0.152
15/05/2015 08:15	0.154
15/05/2015 08:30	0.157
15/05/2015 08:45	0.16
15/05/2015 09:00	0.161
15/05/2015 09:15	0.164
15/05/2015 09:30	0.166
15/05/2015 09:45	0.169
15/05/2015 10:00	0.171
15/05/2015 10:15	0.174
15/05/2015 10:30	0.176
15/05/2015 10:45	0.178
15/05/2015 11:00	0.18
15/05/2015 11:15	0.183
15/05/2015 11:30	0.184
15/05/2015 11:45	0.183
15/05/2015 12:00	0.181
15/05/2015 12:15	0.178
15/05/2015 12:30	0.175
15/05/2015 12:45	0.171
15/05/2015 13:00	0.167
15/05/2015 13:15	0.164
15/05/2015 13:30	0.16
15/05/2015 13:45	0.157
15/05/2015 14:00	0.153
15/05/2015 14:15	0.15
15/05/2015 14:30	0.147
15/05/2015 14:45	0.143
15/05/2015 15:00	0.141
15/05/2015 15:15	0.138
15/05/2015 15:30	0.135
15/05/2015 15:45	0.133
15/05/2015 16:00	0.131
15/05/2015 16:15	0.129
15/05/2015 16:30	0.127

Date	Model input Water level (m AOD)
15/05/2015 16:45	0.127
15/05/2015 17:00	0.129
15/05/2015 17:15	0.133
15/05/2015 17:30	0.143
15/05/2015 17:45	0.148
15/05/2015 18:00	0.152
15/05/2015 18:15	0.155
15/05/2015 18:30	0.158
15/05/2015 18:45	0.161
15/05/2015 19:00	0.163
15/05/2015 19:15	0.166
15/05/2015 19:30	0.168
15/05/2015 19:45	0.171
15/05/2015 20:00	0.173
15/05/2015 20:15	0.176
15/05/2015 20:30	0.178
15/05/2015 20:45	0.181
15/05/2015 21:00	0.183
15/05/2015 21:15	0.185
15/05/2015 21:30	0.187
15/05/2015 21:45	0.19
15/05/2015 22:00	0.192
15/05/2015 22:15	0.194
15/05/2015 22:30	0.196
15/05/2015 22:45	0.198
15/05/2015 23:00	0.2
15/05/2015 23:15	0.198
15/05/2015 23:30	0.196
15/05/2015 23:45	0.192
16/05/2015 00:00	0.187
16/05/2015 00:15	0.183
16/05/2015 00:30	0.178
16/05/2015 00:45	0.174
16/05/2015 01:00	0.169
16/05/2015 01:15	0.165
16/05/2015 01:30	0.161
16/05/2015 01:45	0.157
16/05/2015 02:00	0.154
16/05/2015 02:15	0.15
16/05/2015 02:30	0.147
16/05/2015 02:45	0.144
16/05/2015 03:00	0.141
16/05/2015 03:15	0.139
16/05/2015 03:30	0.136
16/05/2015 03:45	0.134
16/05/2015 04:00	0.131
16/05/2015 04:15	0.129
16/05/2015 04:30	0.127
16/05/2015 04:45	0.125
16/05/2015 05:00	0.124
16/05/2015 05:15	0.122
16/05/2015 05:30	0.12
16/05/2015 05:45	0.119
16/05/2015 06:00	0.117
16/05/2015 06:15	0.116
16/05/2015 06:30	0.117
16/05/2015 06:45	0.118
16/05/2015 07:00	0.124
16/05/2015 07:15	0.128
16/05/2015 07:30	0.131

Date	Model input Water level (m AOD)
16/05/2015 07:45	0.134
16/05/2015 08:00	0.137
16/05/2015 08:15	0.139
16/05/2015 08:30	0.143
16/05/2015 08:45	0.146
16/05/2015 09:00	0.148
16/05/2015 09:15	0.152
16/05/2015 09:30	0.154
16/05/2015 09:45	0.158
16/05/2015 10:00	0.159
16/05/2015 10:15	0.161
16/05/2015 10:30	0.164
16/05/2015 10:45	0.168
16/05/2015 11:00	0.17
16/05/2015 11:15	0.172
16/05/2015 11:30	0.175
16/05/2015 11:45	0.177
16/05/2015 12:00	0.179
16/05/2015 12:15	0.181
16/05/2015 12:30	0.184
16/05/2015 12:45	0.185
16/05/2015 13:00	0.185
16/05/2015 13:15	0.182
16/05/2015 13:30	0.18
16/05/2015 13:45	0.176
16/05/2015 14:00	0.171
16/05/2015 14:15	0.168
16/05/2015 14:30	0.164
16/05/2015 14:45	0.159
16/05/2015 15:00	0.156
16/05/2015 15:15	0.153
16/05/2015 15:30	0.149
16/05/2015 15:45	0.146
16/05/2015 16:00	0.143
16/05/2015 16:15	0.139
16/05/2015 16:30	0.137
16/05/2015 16:45	0.135
16/05/2015 17:00	0.136
16/05/2015 17:15	0.14
16/05/2015 17:30	0.147
16/05/2015 17:45	0.151
16/05/2015 18:00	0.154
16/05/2015 18:15	0.156
16/05/2015 18:30	0.159
16/05/2015 18:45	0.161
16/05/2015 19:00	0.163
16/05/2015 19:15	0.165
16/05/2015 19:30	0.168
16/05/2015 19:45	0.17
16/05/2015 20:00	0.172
16/05/2015 20:15	0.175
16/05/2015 20:30	0.177
16/05/2015 20:45	0.179
16/05/2015 21:00	0.182
16/05/2015 21:15	0.184
16/05/2015 21:30	0.186
16/05/2015 21:45	0.189
16/05/2015 22:00	0.191
16/05/2015 22:15	0.193
16/05/2015 22:30	0.195

Date	Model input Water level (m AOD)
16/05/2015 22:45	0.197
16/05/2015 23:00	0.199
16/05/2015 23:15	0.201
16/05/2015 23:30	0.203
16/05/2015 23:45	0.205
17/05/2015 00:00	0.207
17/05/2015 00:15	0.209
17/05/2015 00:30	0.208
17/05/2015 00:45	0.206
17/05/2015 01:00	0.202
17/05/2015 01:15	0.197
17/05/2015 01:30	0.192
17/05/2015 01:45	0.187
17/05/2015 02:00	0.182
17/05/2015 02:15	0.177
17/05/2015 02:30	0.173
17/05/2015 02:45	0.168
17/05/2015 03:00	0.164
17/05/2015 03:15	0.16
17/05/2015 03:30	0.156
17/05/2015 03:45	0.153
17/05/2015 04:00	0.149
17/05/2015 04:15	0.146
17/05/2015 04:30	0.142
17/05/2015 04:45	0.139
17/05/2015 05:00	0.137
17/05/2015 05:15	0.134
17/05/2015 05:30	0.131
17/05/2015 05:45	0.129
17/05/2015 06:00	0.127
17/05/2015 06:15	0.125
17/05/2015 06:30	0.123
17/05/2015 06:45	0.123
17/05/2015 07:00	0.125
17/05/2015 07:15	0.13
17/05/2015 07:30	0.132
17/05/2015 07:45	0.136
17/05/2015 08:00	0.138
17/05/2015 08:15	0.14
17/05/2015 08:30	0.143
17/05/2015 08:45	0.145
17/05/2015 09:00	0.149
17/05/2015 09:15	0.15
17/05/2015 09:30	0.153
17/05/2015 09:45	0.155
17/05/2015 10:00	0.158
17/05/2015 10:15	0.16
17/05/2015 10:30	0.163
17/05/2015 10:45	0.166
17/05/2015 11:00	0.167
17/05/2015 11:15	0.17
17/05/2015 11:30	0.173
17/05/2015 11:45	0.175
17/05/2015 12:00	0.177
17/05/2015 12:15	0.179
17/05/2015 12:30	0.182
17/05/2015 12:45	0.184
17/05/2015 13:00	0.185
17/05/2015 13:15	0.184
17/05/2015 13:30	0.18

Date	Model input Water level (m AOD)
17/05/2015 13:45	0.177
17/05/2015 14:00	0.173
17/05/2015 14:15	0.169
17/05/2015 14:30	0.165
17/05/2015 14:45	0.161
17/05/2015 15:00	0.158
17/05/2015 15:15	0.154
17/05/2015 15:30	0.149
17/05/2015 15:45	0.146
17/05/2015 16:00	0.143
17/05/2015 16:15	0.14
17/05/2015 16:30	0.137
17/05/2015 16:45	0.134
17/05/2015 17:00	0.131
17/05/2015 17:15	0.128
17/05/2015 17:30	0.126
17/05/2015 17:45	0.124
17/05/2015 18:00	0.122
17/05/2015 18:15	0.121
17/05/2015 18:30	0.121
17/05/2015 18:45	0.123
17/05/2015 19:00	0.129
17/05/2015 19:15	0.135
17/05/2015 19:30	0.138
17/05/2015 19:45	0.141
17/05/2015 20:00	0.144
17/05/2015 20:15	0.146
17/05/2015 20:30	0.149
17/05/2015 20:45	0.152
17/05/2015 21:00	0.155
17/05/2015 21:15	0.157
17/05/2015 21:30	0.16
17/05/2015 21:45	0.162
17/05/2015 22:00	0.165
17/05/2015 22:15	0.168
17/05/2015 22:30	0.17
17/05/2015 22:45	0.172
17/05/2015 23:00	0.175
17/05/2015 23:15	0.177
17/05/2015 23:30	0.179
17/05/2015 23:45	0.182
18/05/2015 00:00	0.184
18/05/2015 00:15	0.186
18/05/2015 00:30	0.189
18/05/2015 00:45	0.191
18/05/2015 01:00	0.193
18/05/2015 01:15	0.193
18/05/2015 01:30	0.191
18/05/2015 01:45	0.187
18/05/2015 02:00	0.183
18/05/2015 02:15	0.179
18/05/2015 02:30	0.175
18/05/2015 02:45	0.171
18/05/2015 03:00	0.167
18/05/2015 03:15	0.163
18/05/2015 03:30	0.159
18/05/2015 03:45	0.155
18/05/2015 04:00	0.152
18/05/2015 04:15	0.148
18/05/2015 04:30	0.145

Date	Model input Water level (m AOD)
18/05/2015 04:45	0.142
18/05/2015 05:00	0.139
18/05/2015 05:15	0.137
18/05/2015 05:30	0.134
18/05/2015 05:45	0.132
18/05/2015 06:00	0.129
18/05/2015 06:15	0.127
18/05/2015 06:30	0.126
18/05/2015 06:45	0.123
18/05/2015 07:00	0.122
18/05/2015 07:15	0.121
18/05/2015 07:30	0.121
18/05/2015 07:45	0.123
18/05/2015 08:00	0.129
18/05/2015 08:15	0.132
18/05/2015 08:30	0.136
18/05/2015 08:45	0.139
18/05/2015 09:00	0.142
18/05/2015 09:15	0.144
18/05/2015 09:30	0.147
18/05/2015 09:45	0.15
18/05/2015 10:00	0.154
18/05/2015 10:15	0.157
18/05/2015 10:30	0.16
18/05/2015 10:45	0.162
18/05/2015 11:00	0.164
18/05/2015 11:15	0.167
18/05/2015 11:30	0.17
18/05/2015 11:45	0.173
18/05/2015 12:00	0.176
18/05/2015 12:15	0.178
18/05/2015 12:30	0.18
18/05/2015 12:45	0.183
18/05/2015 13:00	0.187
18/05/2015 13:15	0.189
18/05/2015 13:30	0.191
18/05/2015 13:45	0.189
18/05/2015 14:00	0.187
18/05/2015 14:15	0.184
18/05/2015 14:30	0.181
18/05/2015 14:45	0.179
18/05/2015 15:00	0.174
18/05/2015 15:15	0.171
18/05/2015 15:30	0.168
18/05/2015 15:45	0.165
18/05/2015 16:00	0.162
18/05/2015 16:15	0.159
18/05/2015 16:30	0.157
18/05/2015 16:45	0.153
18/05/2015 17:00	0.152
18/05/2015 17:15	0.149
18/05/2015 17:30	0.147
18/05/2015 17:45	0.145
18/05/2015 18:00	0.142
18/05/2015 18:15	0.142
18/05/2015 18:30	0.14
18/05/2015 18:45	0.139
18/05/2015 19:00	0.139
18/05/2015 19:15	0.141
18/05/2015 19:30	0.148

Date	Model input Water level (m AOD)
18/05/2015 19:45	0.154
18/05/2015 20:00	0.157
18/05/2015 20:15	0.158
18/05/2015 20:30	0.163
18/05/2015 20:45	0.167
18/05/2015 21:00	0.169
18/05/2015 21:15	0.172
18/05/2015 21:30	0.176
18/05/2015 21:45	0.178
18/05/2015 22:00	0.181
18/05/2015 22:15	0.184
18/05/2015 22:30	0.186
18/05/2015 22:45	0.19
18/05/2015 23:00	0.192
18/05/2015 23:15	0.195
18/05/2015 23:30	0.198
18/05/2015 23:45	0.2
19/05/2015 00:00	0.203
19/05/2015 00:15	0.206
19/05/2015 00:30	0.208
19/05/2015 00:45	0.211
19/05/2015 01:00	0.213
19/05/2015 01:15	0.215
19/05/2015 01:30	0.217
19/05/2015 01:45	0.219
19/05/2015 02:00	0.222
19/05/2015 02:15	0.222
19/05/2015 02:30	0.22
19/05/2015 02:45	0.218
19/05/2015 03:00	0.214
19/05/2015 03:15	0.209
19/05/2015 03:30	0.205
19/05/2015 03:45	0.201
19/05/2015 04:00	0.197
19/05/2015 04:15	0.193
19/05/2015 04:30	0.188
19/05/2015 04:45	0.185
19/05/2015 05:00	0.182
19/05/2015 05:15	0.178
19/05/2015 05:30	0.175
19/05/2015 05:45	0.172
19/05/2015 06:00	0.169
19/05/2015 06:15	0.167
19/05/2015 06:30	0.163
19/05/2015 06:45	0.162
19/05/2015 07:00	0.159
19/05/2015 07:15	0.155
19/05/2015 07:30	0.156
19/05/2015 07:45	0.155
19/05/2015 08:00	0.16
19/05/2015 08:15	0.162
19/05/2015 08:30	0.167
19/05/2015 08:45	0.169
19/05/2015 09:00	0.17
19/05/2015 09:15	0.173
19/05/2015 09:30	0.175
19/05/2015 09:45	0.178
19/05/2015 10:00	0.18
19/05/2015 10:15	0.182
19/05/2015 10:30	0.185

Date	Model input Water level (m AOD)
19/05/2015 10:45	0.188
19/05/2015 11:00	0.19
19/05/2015 11:15	0.192
19/05/2015 11:30	0.197
19/05/2015 11:45	0.197
19/05/2015 12:00	0.201
19/05/2015 12:15	0.204
19/05/2015 12:30	0.206
19/05/2015 12:45	0.208
19/05/2015 13:00	0.211
19/05/2015 13:15	0.213
19/05/2015 13:30	0.216
19/05/2015 13:45	0.218
19/05/2015 14:00	0.22
19/05/2015 14:15	0.221
19/05/2015 14:30	0.224
19/05/2015 14:45	0.223
19/05/2015 15:00	0.222
19/05/2015 15:15	0.219
19/05/2015 15:30	0.215
19/05/2015 15:45	0.211
19/05/2015 16:00	0.206
19/05/2015 16:15	0.202
19/05/2015 16:30	0.197
19/05/2015 16:45	0.193
19/05/2015 17:00	0.19
19/05/2015 17:15	0.186
19/05/2015 17:30	0.182
19/05/2015 17:45	0.179
19/05/2015 18:00	0.175
19/05/2015 18:15	0.173
19/05/2015 18:30	0.17
19/05/2015 18:45	0.167
19/05/2015 19:00	0.164
19/05/2015 19:15	0.162
19/05/2015 19:30	0.16
19/05/2015 19:45	0.158
19/05/2015 20:00	0.158
19/05/2015 20:15	0.161
19/05/2015 20:30	0.168
19/05/2015 20:45	0.172
19/05/2015 21:00	0.175
19/05/2015 21:15	0.178
19/05/2015 21:30	0.181
19/05/2015 21:45	0.184
19/05/2015 22:00	0.186
19/05/2015 22:15	0.189
19/05/2015 22:30	0.191
19/05/2015 22:45	0.194
19/05/2015 23:00	0.196
19/05/2015 23:15	0.199
19/05/2015 23:30	0.202
19/05/2015 23:45	0.204
20/05/2015 00:00	0.207
20/05/2015 00:15	0.209
20/05/2015 00:30	0.212
20/05/2015 00:45	0.214
20/05/2015 01:00	0.216
20/05/2015 01:15	0.219
20/05/2015 01:30	0.221

Date	Model input Water level (m AOD)
20/05/2015 01:45	0.223
20/05/2015 02:00	0.225
20/05/2015 02:15	0.227
20/05/2015 02:30	0.229
20/05/2015 02:45	0.231
20/05/2015 03:00	0.23
20/05/2015 03:15	0.228
20/05/2015 03:30	0.224
20/05/2015 03:45	0.22
20/05/2015 04:00	0.216
20/05/2015 04:15	0.211
20/05/2015 04:30	0.207
20/05/2015 04:45	0.202
20/05/2015 05:00	0.198
20/05/2015 05:15	0.194
20/05/2015 05:30	0.19
20/05/2015 05:45	0.186
20/05/2015 06:00	0.182
20/05/2015 06:15	0.179
20/05/2015 06:30	0.176
20/05/2015 06:45	0.173
20/05/2015 07:00	0.17
20/05/2015 07:15	0.167
20/05/2015 07:30	0.165
20/05/2015 07:45	0.163
20/05/2015 08:00	0.16
20/05/2015 08:15	0.158
20/05/2015 08:30	0.158
20/05/2015 08:45	0.159
20/05/2015 09:00	0.164
20/05/2015 09:15	0.166
20/05/2015 09:30	0.168
20/05/2015 09:45	0.17
20/05/2015 10:00	0.173
20/05/2015 10:15	0.176
20/05/2015 10:30	0.178
20/05/2015 10:45	0.18
20/05/2015 11:00	0.182
20/05/2015 11:15	0.184
20/05/2015 13:00	0.203
20/05/2015 13:15	0.205
20/05/2015 13:30	0.207
20/05/2015 13:45	0.21
20/05/2015 14:00	0.212
20/05/2015 14:15	0.214
20/05/2015 14:30	0.216
20/05/2015 14:45	0.221
20/05/2015 15:00	0.222
20/05/2015 15:15	0.221
20/05/2015 15:30	0.218
20/05/2015 15:45	0.215
20/05/2015 16:00	0.211
20/05/2015 16:15	0.207
20/05/2015 16:30	0.203
20/05/2015 16:45	0.199
20/05/2015 17:00	0.195
20/05/2015 17:15	0.191
20/05/2015 17:30	0.187
20/05/2015 17:45	0.184
20/05/2015 18:00	0.18

Date	Model input Water level (m AOD)
20/05/2015 18:15	0.177
20/05/2015 18:30	0.174
20/05/2015 18:45	0.172
20/05/2015 19:00	0.169
20/05/2015 19:15	0.166
20/05/2015 19:30	0.164
20/05/2015 19:45	0.162
20/05/2015 20:00	0.16
20/05/2015 20:15	0.158
20/05/2015 20:30	0.157
20/05/2015 20:45	0.156
20/05/2015 21:00	0.156
20/05/2015 21:15	0.158
20/05/2015 21:30	0.162
20/05/2015 21:45	0.166
20/05/2015 22:00	0.169
20/05/2015 22:15	0.172
20/05/2015 22:30	0.175
20/05/2015 22:45	0.178
20/05/2015 23:00	0.181
20/05/2015 23:15	0.183
20/05/2015 23:30	0.186
20/05/2015 23:45	0.189
21/05/2015 00:00	0.192
21/05/2015 00:15	0.195
21/05/2015 00:30	0.198
21/05/2015 00:45	0.201
21/05/2015 01:00	0.204
21/05/2015 01:15	0.207
21/05/2015 01:30	0.209
21/05/2015 01:45	0.212
21/05/2015 02:00	0.214
21/05/2015 02:15	0.217
21/05/2015 02:30	0.219
21/05/2015 02:45	0.221
21/05/2015 03:00	0.224
21/05/2015 03:15	0.226
21/05/2015 03:30	0.225
21/05/2015 03:45	0.223
21/05/2015 04:00	0.221
21/05/2015 04:15	0.217
21/05/2015 04:30	0.213
21/05/2015 04:45	0.21
21/05/2015 05:00	0.206
21/05/2015 05:15	0.202
21/05/2015 05:30	0.198
21/05/2015 05:45	0.195
21/05/2015 06:00	0.192
21/05/2015 06:15	0.189
21/05/2015 06:30	0.186
21/05/2015 06:45	0.183
21/05/2015 07:00	0.18
21/05/2015 07:15	0.178
21/05/2015 07:30	0.175
21/05/2015 07:45	0.173
21/05/2015 08:00	0.171
21/05/2015 08:15	0.168
21/05/2015 08:30	0.167
21/05/2015 08:45	0.165
21/05/2015 09:00	0.163

Date	Model input Water level (m AOD)
21/05/2015 09:15	0.162
21/05/2015 09:30	0.163
21/05/2015 09:45	0.166
21/05/2015 10:00	0.172
21/05/2015 10:15	0.177
21/05/2015 10:30	0.179
21/05/2015 10:45	0.182
21/05/2015 11:00	0.184
21/05/2015 11:15	0.187
21/05/2015 11:30	0.19
21/05/2015 11:45	0.192
21/05/2015 12:00	0.195
21/05/2015 12:15	0.197
21/05/2015 12:30	0.2
21/05/2015 12:45	0.203
21/05/2015 13:00	0.205
21/05/2015 13:15	0.207
21/05/2015 13:30	0.21
21/05/2015 13:45	0.212
21/05/2015 14:00	0.215
21/05/2015 14:15	0.217
21/05/2015 14:30	0.219
21/05/2015 14:45	0.22
21/05/2015 15:00	0.223
21/05/2015 15:15	0.225
21/05/2015 15:30	0.226
21/05/2015 15:45	0.224
21/05/2015 16:00	0.221
21/05/2015 16:15	0.218
21/05/2015 16:30	0.214
21/05/2015 16:45	0.21
21/05/2015 17:00	0.206
21/05/2015 17:15	0.202
21/05/2015 17:30	0.198
21/05/2015 17:45	0.194
21/05/2015 18:00	0.19
21/05/2015 18:15	0.186
21/05/2015 18:30	0.183
21/05/2015 18:45	0.18
21/05/2015 19:00	0.177
21/05/2015 19:15	0.174
21/05/2015 19:30	0.171
21/05/2015 19:45	0.168
21/05/2015 20:00	0.165
21/05/2015 20:15	0.163
21/05/2015 20:30	0.16
21/05/2015 20:45	0.158
21/05/2015 21:00	0.156
21/05/2015 21:15	0.155
21/05/2015 21:30	0.153
21/05/2015 21:45	0.151
21/05/2015 22:00	0.15
21/05/2015 22:15	0.151
21/05/2015 22:30	0.154
21/05/2015 22:45	0.16
21/05/2015 23:00	0.164
21/05/2015 23:15	0.167
21/05/2015 23:30	0.17
21/05/2015 23:45	0.172
22/05/2015 00:00	0.175

Date	Model input Water level (m AOD)
22/05/2015 00:15	0.178
22/05/2015 00:30	0.18
22/05/2015 00:45	0.183
22/05/2015 01:00	0.186
22/05/2015 01:15	0.188
22/05/2015 01:30	0.191
22/05/2015 01:45	0.193
22/05/2015 02:00	0.196
22/05/2015 02:15	0.199
22/05/2015 02:30	0.201
22/05/2015 02:45	0.204
22/05/2015 03:00	0.206
22/05/2015 03:15	0.208
22/05/2015 03:30	0.211
22/05/2015 03:45	0.213
22/05/2015 04:00	0.214
22/05/2015 04:15	0.213
22/05/2015 04:30	0.211
22/05/2015 04:45	0.208
22/05/2015 05:00	0.205
22/05/2015 05:15	0.201
22/05/2015 05:30	0.197
22/05/2015 05:45	0.193
22/05/2015 06:00	0.189
22/05/2015 06:15	0.185
22/05/2015 06:30	0.182
22/05/2015 06:45	0.178
22/05/2015 07:00	0.175
22/05/2015 07:15	0.172
22/05/2015 07:30	0.169
22/05/2015 07:45	0.166
22/05/2015 08:00	0.163
22/05/2015 08:15	0.161
22/05/2015 08:30	0.158
22/05/2015 08:45	0.156
22/05/2015 09:00	0.154
22/05/2015 09:15	0.152
22/05/2015 09:30	0.15
22/05/2015 09:45	0.15
22/05/2015 10:00	0.151
22/05/2015 10:15	0.155
22/05/2015 10:30	0.164
22/05/2015 10:45	0.169
22/05/2015 11:00	0.172
22/05/2015 11:15	0.175
22/05/2015 11:30	0.178
22/05/2015 11:45	0.181
22/05/2015 12:00	0.183
22/05/2015 12:15	0.186
22/05/2015 12:30	0.188
22/05/2015 12:45	0.19
22/05/2015 13:00	0.193
22/05/2015 13:15	0.195
22/05/2015 13:30	0.198
22/05/2015 13:45	0.2
22/05/2015 14:00	0.202
22/05/2015 14:15	0.205
22/05/2015 14:30	0.207
22/05/2015 14:45	0.209
22/05/2015 15:00	0.211

Date	Model input Water level (m AOD)
22/05/2015 15:15	0.213
22/05/2015 15:30	0.215
22/05/2015 15:45	0.217
22/05/2015 16:00	0.219
22/05/2015 16:15	0.219
22/05/2015 16:30	0.219
22/05/2015 16:45	0.216
22/05/2015 17:00	0.213
22/05/2015 17:15	0.209
22/05/2015 17:30	0.205
22/05/2015 17:45	0.2
22/05/2015 18:00	0.196
22/05/2015 18:15	0.191
22/05/2015 18:30	0.187
22/05/2015 18:45	0.183
22/05/2015 19:00	0.18
22/05/2015 19:15	0.176
22/05/2015 19:30	0.173
22/05/2015 19:45	0.17
22/05/2015 20:00	0.167
22/05/2015 20:15	0.164
22/05/2015 20:30	0.161
22/05/2015 20:45	0.158
22/05/2015 21:00	0.155
22/05/2015 21:15	0.153
22/05/2015 21:30	0.151
22/05/2015 21:45	0.149
22/05/2015 22:00	0.147
22/05/2015 22:15	0.145
22/05/2015 22:30	0.144
22/05/2015 22:45	0.144
22/05/2015 23:00	0.147
22/05/2015 23:15	0.154
22/05/2015 23:30	0.158
22/05/2015 23:45	0.16
23/05/2015 00:00	0.163
23/05/2015 00:15	0.166
23/05/2015 00:30	0.168
23/05/2015 00:45	0.171
23/05/2015 01:00	0.173
23/05/2015 01:15	0.176
23/05/2015 01:30	0.179
23/05/2015 01:45	0.181
23/05/2015 02:00	0.184
23/05/2015 02:15	0.186
23/05/2015 02:30	0.189
23/05/2015 02:45	0.191
23/05/2015 03:00	0.194
23/05/2015 03:15	0.196
23/05/2015 03:30	0.198
23/05/2015 03:45	0.201
23/05/2015 04:00	0.203
23/05/2015 04:15	0.205
23/05/2015 04:30	0.207
23/05/2015 04:45	0.209
23/05/2015 05:00	0.212
23/05/2015 05:15	0.214
23/05/2015 05:30	0.215
23/05/2015 05:45	0.214
23/05/2015 06:00	0.212

Date	Model input Water level (m AOD)
23/05/2015 06:15	0.209
23/05/2015 06:30	0.206
23/05/2015 06:45	0.202
23/05/2015 07:00	0.198
23/05/2015 07:15	0.194
23/05/2015 07:30	0.191
23/05/2015 07:45	0.186
23/05/2015 08:00	0.183
23/05/2015 08:15	0.179
23/05/2015 08:30	0.176
23/05/2015 08:45	0.172
23/05/2015 09:00	0.169
23/05/2015 09:15	0.166
23/05/2015 09:30	0.163
23/05/2015 09:45	0.161
23/05/2015 10:00	0.16
23/05/2015 10:15	0.162
23/05/2015 10:30	0.166
23/05/2015 10:45	0.171
23/05/2015 11:00	0.174
23/05/2015 11:15	0.177
23/05/2015 11:30	0.179
23/05/2015 11:45	0.181
23/05/2015 12:00	0.183
23/05/2015 12:15	0.185
23/05/2015 12:30	0.188
23/05/2015 12:45	0.19
23/05/2015 13:00	0.192
23/05/2015 13:15	0.194
23/05/2015 13:30	0.196
23/05/2015 13:45	0.198
23/05/2015 14:00	0.2
23/05/2015 14:15	0.203
23/05/2015 14:30	0.205
23/05/2015 14:45	0.206
23/05/2015 15:00	0.209
23/05/2015 15:15	0.211
23/05/2015 15:30	0.212
23/05/2015 15:45	0.215
23/05/2015 16:00	0.216
23/05/2015 16:15	0.218
23/05/2015 16:30	0.22
23/05/2015 16:45	0.221
23/05/2015 17:00	0.219
23/05/2015 17:15	0.216
23/05/2015 17:30	0.213
23/05/2015 17:45	0.209
23/05/2015 18:00	0.204
23/05/2015 18:15	0.2
23/05/2015 18:30	0.195
23/05/2015 18:45	0.191
23/05/2015 19:00	0.187
23/05/2015 19:15	0.183
23/05/2015 19:30	0.179
23/05/2015 19:45	0.175
23/05/2015 20:00	0.172
23/05/2015 20:15	0.168
23/05/2015 20:30	0.165
23/05/2015 20:45	0.162
23/05/2015 21:00	0.159

Date	Model input Water level (m AOD)
23/05/2015 21:15	0.156
23/05/2015 21:30	0.154
23/05/2015 21:45	0.151
23/05/2015 22:00	0.149
23/05/2015 22:15	0.147
23/05/2015 22:30	0.144
23/05/2015 22:45	0.142
23/05/2015 23:00	0.141
23/05/2015 23:15	0.139
23/05/2015 23:30	0.137
23/05/2015 23:45	0.136
24/05/2015 00:00	0.134
24/05/2015 00:15	0.133
24/05/2015 00:30	0.133
24/05/2015 00:45	0.134
24/05/2015 01:00	0.138
24/05/2015 01:15	0.144
24/05/2015 01:30	0.148
24/05/2015 01:45	0.151
24/05/2015 02:00	0.154
24/05/2015 02:15	0.156
24/05/2015 02:30	0.159
24/05/2015 02:45	0.162
24/05/2015 03:00	0.164
24/05/2015 03:15	0.167
24/05/2015 03:30	0.169
24/05/2015 03:45	0.172
24/05/2015 04:00	0.175
24/05/2015 04:15	0.177
24/05/2015 04:30	0.179
24/05/2015 04:45	0.182
24/05/2015 05:00	0.184
24/05/2015 05:15	0.186
24/05/2015 05:30	0.185
24/05/2015 05:45	0.183
24/05/2015 06:00	0.181
24/05/2015 06:15	0.178
24/05/2015 06:30	0.175
24/05/2015 06:45	0.171
24/05/2015 07:00	0.168
24/05/2015 07:15	0.164
24/05/2015 07:30	0.161
24/05/2015 07:45	0.158
24/05/2015 08:00	0.155
24/05/2015 08:15	0.152
24/05/2015 08:30	0.149
24/05/2015 08:45	0.146
24/05/2015 09:00	0.144
24/05/2015 09:15	0.142
24/05/2015 09:30	0.14
24/05/2015 09:45	0.137
24/05/2015 10:00	0.135
24/05/2015 10:15	0.133
24/05/2015 10:30	0.131
24/05/2015 10:45	0.129
24/05/2015 11:00	0.128
24/05/2015 11:15	0.128
24/05/2015 11:30	0.128
24/05/2015 11:45	0.13
24/05/2015 12:00	0.136

Date	Model input Water level (m AOD)
24/05/2015 12:15	0.148
24/05/2015 12:30	0.154
24/05/2015 12:45	0.158
24/05/2015 13:00	0.161
24/05/2015 13:15	0.164
24/05/2015 13:30	0.167
24/05/2015 13:45	0.171
24/05/2015 14:00	0.173
24/05/2015 14:15	0.175
24/05/2015 14:30	0.178
24/05/2015 14:45	0.18
24/05/2015 15:00	0.183
24/05/2015 15:15	0.185
24/05/2015 15:30	0.188
24/05/2015 15:45	0.19
24/05/2015 16:00	0.192
24/05/2015 16:15	0.194
24/05/2015 16:30	0.197
24/05/2015 16:45	0.199
24/05/2015 17:00	0.201
24/05/2015 17:15	0.203
24/05/2015 17:30	0.205
24/05/2015 17:45	0.207
24/05/2015 18:00	0.209
24/05/2015 18:15	0.208
24/05/2015 18:30	0.207
24/05/2015 18:45	0.204
24/05/2015 19:00	0.2
24/05/2015 19:15	0.196
24/05/2015 19:30	0.192
24/05/2015 19:45	0.188
24/05/2015 20:00	0.184
24/05/2015 20:15	0.18
24/05/2015 20:30	0.176
24/05/2015 20:45	0.172
24/05/2015 21:00	0.169
24/05/2015 21:15	0.166
24/05/2015 21:30	0.163
24/05/2015 21:45	0.159
24/05/2015 22:00	0.157
24/05/2015 22:15	0.154
24/05/2015 22:30	0.151
24/05/2015 22:45	0.149
24/05/2015 23:00	0.147
24/05/2015 23:15	0.144
24/05/2015 23:30	0.142
24/05/2015 23:45	0.141
25/05/2015 00:00	0.139
25/05/2015 00:15	0.138
25/05/2015 00:30	0.138
25/05/2015 00:45	0.14
25/05/2015 01:00	0.145
25/05/2015 01:15	0.149
25/05/2015 01:30	0.152
25/05/2015 01:45	0.155
25/05/2015 02:00	0.157
25/05/2015 02:15	0.16
25/05/2015 02:30	0.162
25/05/2015 02:45	0.165
25/05/2015 03:00	0.167

Date	Model input Water level (m AOD)
25/05/2015 03:15	0.17
25/05/2015 03:30	0.172
25/05/2015 03:45	0.175
25/05/2015 04:00	0.177
25/05/2015 04:15	0.18
25/05/2015 04:30	0.183
25/05/2015 04:45	0.184
25/05/2015 05:00	0.187
25/05/2015 05:15	0.189
25/05/2015 05:30	0.192
25/05/2015 05:45	0.194
25/05/2015 06:00	0.196
25/05/2015 06:15	0.198
25/05/2015 06:30	0.201
25/05/2015 06:45	0.202
25/05/2015 07:00	0.202
25/05/2015 07:15	0.2
25/05/2015 07:30	0.198
25/05/2015 07:45	0.195
25/05/2015 08:00	0.192
25/05/2015 08:15	0.189
25/05/2015 08:30	0.185
25/05/2015 08:45	0.181
25/05/2015 09:00	0.178
25/05/2015 09:15	0.174
25/05/2015 09:30	0.171
25/05/2015 09:45	0.167
25/05/2015 10:00	0.164
25/05/2015 10:15	0.161
25/05/2015 10:30	0.158
25/05/2015 10:45	0.155
25/05/2015 11:00	0.153
25/05/2015 11:15	0.151
25/05/2015 11:30	0.151
25/05/2015 11:45	0.151
25/05/2015 12:00	0.154
25/05/2015 12:15	0.162
25/05/2015 12:30	0.168
25/05/2015 12:45	0.173
25/05/2015 13:00	0.175
25/05/2015 13:15	0.177
25/05/2015 13:30	0.18
25/05/2015 13:45	0.182
25/05/2015 14:00	0.184
25/05/2015 14:15	0.186
25/05/2015 14:30	0.188
25/05/2015 14:45	0.191
25/05/2015 15:00	0.193
25/05/2015 15:15	0.195
25/05/2015 15:30	0.197
25/05/2015 15:45	0.199
25/05/2015 16:00	0.201
25/05/2015 16:15	0.203
25/05/2015 16:30	0.205
25/05/2015 16:45	0.207
25/05/2015 17:00	0.209
25/05/2015 17:15	0.211
25/05/2015 17:30	0.213
25/05/2015 17:45	0.215
25/05/2015 18:00	0.217

Date	Model input Water level (m AOD)
25/05/2015 18:15	0.218
25/05/2015 18:30	0.22
25/05/2015 18:45	0.221
25/05/2015 19:00	0.22
25/05/2015 19:15	0.217
25/05/2015 19:30	0.214
25/05/2015 19:45	0.21
25/05/2015 20:00	0.206
25/05/2015 20:15	0.202
25/05/2015 20:30	0.197
25/05/2015 20:45	0.193
25/05/2015 21:00	0.188
25/05/2015 21:15	0.184
25/05/2015 21:30	0.18
25/05/2015 21:45	0.177
25/05/2015 22:00	0.173
25/05/2015 22:15	0.17
25/05/2015 22:30	0.167
25/05/2015 22:45	0.164
25/05/2015 23:00	0.161
25/05/2015 23:15	0.158
25/05/2015 23:30	0.155
25/05/2015 23:45	0.153
26/05/2015 00:00	0.151
26/05/2015 00:15	0.149
26/05/2015 00:30	0.146
26/05/2015 00:45	0.144
26/05/2015 01:00	0.143
26/05/2015 01:15	0.141
26/05/2015 01:30	0.139
26/05/2015 01:45	0.138
26/05/2015 02:00	0.139
26/05/2015 02:15	0.141
26/05/2015 02:30	0.146
26/05/2015 02:45	0.152
26/05/2015 03:00	0.155
26/05/2015 03:15	0.158
26/05/2015 03:30	0.161
26/05/2015 03:45	0.163
26/05/2015 04:00	0.166
26/05/2015 04:15	0.168
26/05/2015 04:30	0.171
26/05/2015 04:45	0.173
26/05/2015 05:00	0.176
26/05/2015 05:15	0.178
26/05/2015 05:30	0.181
26/05/2015 05:45	0.183
26/05/2015 06:00	0.186
26/05/2015 06:15	0.188
26/05/2015 06:30	0.19
26/05/2015 06:45	0.193
26/05/2015 07:00	0.195
26/05/2015 07:15	0.197
26/05/2015 07:30	0.199
26/05/2015 07:45	0.201
26/05/2015 08:00	0.201
26/05/2015 08:15	0.2
26/05/2015 08:30	0.199
26/05/2015 08:45	0.196
26/05/2015 09:00	0.193

Date	Model input Water level (m AOD)
26/05/2015 09:15	0.189
26/05/2015 09:30	0.186
26/05/2015 09:45	0.182
26/05/2015 10:00	0.178
26/05/2015 10:15	0.175
26/05/2015 10:30	0.172
26/05/2015 10:45	0.168
26/05/2015 11:00	0.165
26/05/2015 11:15	0.162
26/05/2015 11:30	0.159
26/05/2015 11:45	0.156
26/05/2015 12:00	0.153
26/05/2015 12:15	0.151
26/05/2015 12:30	0.149
26/05/2015 12:45	0.148
26/05/2015 13:00	0.147
26/05/2015 13:15	0.149
26/05/2015 13:30	0.153
26/05/2015 13:45	0.161
26/05/2015 14:00	0.173
26/05/2015 14:15	0.177
26/05/2015 14:30	0.181
26/05/2015 14:45	0.183
26/05/2015 15:00	0.186
26/05/2015 15:15	0.188
26/05/2015 15:30	0.19
26/05/2015 15:45	0.192
26/05/2015 16:00	0.195
26/05/2015 16:15	0.197
26/05/2015 16:30	0.199
26/05/2015 16:45	0.201
26/05/2015 17:00	0.203
26/05/2015 17:15	0.205
26/05/2015 17:30	0.206
26/05/2015 17:45	0.208
26/05/2015 18:00	0.21
26/05/2015 18:15	0.212
26/05/2015 18:30	0.214
26/05/2015 18:45	0.216
26/05/2015 19:00	0.218
26/05/2015 19:15	0.219
26/05/2015 19:30	0.221
26/05/2015 19:45	0.22
26/05/2015 20:00	0.218
26/05/2015 20:15	0.215
26/05/2015 20:30	0.212
26/05/2015 20:45	0.207
26/05/2015 21:00	0.203
26/05/2015 21:15	0.199
26/05/2015 21:30	0.194
26/05/2015 21:45	0.19
26/05/2015 22:00	0.186
26/05/2015 22:15	0.182
26/05/2015 22:30	0.178
26/05/2015 22:45	0.174
26/05/2015 23:00	0.171
26/05/2015 23:15	0.168
26/05/2015 23:30	0.164
26/05/2015 23:45	0.161
27/05/2015 00:00	0.158

Date	Model input Water level (m AOD)
27/05/2015 00:15	0.155
27/05/2015 00:30	0.153
27/05/2015 00:45	0.15
27/05/2015 01:00	0.148
27/05/2015 01:15	0.146
27/05/2015 01:30	0.144
27/05/2015 01:45	0.142
27/05/2015 02:00	0.14
27/05/2015 02:15	0.139
27/05/2015 02:30	0.137
27/05/2015 02:45	0.136
27/05/2015 03:00	0.136
27/05/2015 03:15	0.138
27/05/2015 03:30	0.142
27/05/2015 03:45	0.147
27/05/2015 04:00	0.15
27/05/2015 04:15	0.153
27/05/2015 04:30	0.156
27/05/2015 04:45	0.159
27/05/2015 05:00	0.162
27/05/2015 05:15	0.165
27/05/2015 05:30	0.168
27/05/2015 05:45	0.171
27/05/2015 06:00	0.174
27/05/2015 06:15	0.176
27/05/2015 06:30	0.179
27/05/2015 06:45	0.181
27/05/2015 07:00	0.184
27/05/2015 07:15	0.186
27/05/2015 07:30	0.189
27/05/2015 07:45	0.191
27/05/2015 08:00	0.194
27/05/2015 08:15	0.196
27/05/2015 08:30	0.199
27/05/2015 08:45	0.201
27/05/2015 09:00	0.204
27/05/2015 09:15	0.203
27/05/2015 09:30	0.202
27/05/2015 09:45	0.2
27/05/2015 10:00	0.197
27/05/2015 10:15	0.195
27/05/2015 10:30	0.191
27/05/2015 10:45	0.187
27/05/2015 11:00	0.183
27/05/2015 11:15	0.179
27/05/2015 11:30	0.176
27/05/2015 11:45	0.173
27/05/2015 12:00	0.169
27/05/2015 12:15	0.166
27/05/2015 12:30	0.163
27/05/2015 12:45	0.159
27/05/2015 13:00	0.156
27/05/2015 13:15	0.153
27/05/2015 13:30	0.151
27/05/2015 13:45	0.149
27/05/2015 14:00	0.146
27/05/2015 14:15	0.144
27/05/2015 14:30	0.143
27/05/2015 14:45	0.143
27/05/2015 15:00	0.146

Date	Model input Water level (m AOD)
27/05/2015 15:15	0.151
27/05/2015 15:30	0.162
27/05/2015 15:45	0.168
27/05/2015 16:00	0.171
27/05/2015 16:15	0.174
27/05/2015 16:30	0.177
27/05/2015 16:45	0.178
27/05/2015 17:00	0.181
27/05/2015 17:15	0.184
27/05/2015 17:30	0.186
27/05/2015 17:45	0.188
27/05/2015 18:00	0.191
27/05/2015 18:15	0.192
27/05/2015 18:30	0.195
27/05/2015 18:45	0.196
27/05/2015 19:00	0.198
27/05/2015 19:15	0.2
27/05/2015 19:30	0.202
27/05/2015 19:45	0.204
27/05/2015 20:00	0.206
27/05/2015 20:15	0.208
27/05/2015 20:30	0.208
27/05/2015 20:45	0.207
27/05/2015 21:00	0.204
27/05/2015 21:15	0.201
27/05/2015 21:30	0.197
27/05/2015 21:45	0.193
27/05/2015 22:00	0.189
27/05/2015 22:15	0.185
27/05/2015 22:30	0.181
27/05/2015 22:45	0.177
27/05/2015 23:00	0.174
27/05/2015 23:15	0.17
27/05/2015 23:30	0.167
27/05/2015 23:45	0.164
28/05/2015 00:00	0.161
28/05/2015 00:15	0.157
28/05/2015 00:30	0.154
28/05/2015 00:45	0.152
28/05/2015 01:00	0.149
28/05/2015 01:15	0.147
28/05/2015 01:30	0.144
28/05/2015 01:45	0.142
28/05/2015 02:00	0.14
28/05/2015 02:15	0.138
28/05/2015 02:30	0.137
28/05/2015 02:45	0.135
28/05/2015 03:00	0.134
28/05/2015 03:15	0.132
28/05/2015 03:30	0.131
28/05/2015 03:45	0.13
28/05/2015 04:00	0.13
28/05/2015 04:15	0.13
28/05/2015 04:30	0.133
28/05/2015 04:45	0.14
28/05/2015 05:00	0.145
28/05/2015 05:15	0.148
28/05/2015 05:30	0.151
28/05/2015 05:45	0.153
28/05/2015 06:00	0.155

Date	Model input Water level (m AOD)
28/05/2015 06:15	0.159
28/05/2015 06:30	0.163
28/05/2015 06:45	0.164
28/05/2015 07:00	0.167
28/05/2015 07:15	0.169
28/05/2015 07:30	0.172
28/05/2015 07:45	0.175
28/05/2015 08:00	0.175
28/05/2015 08:15	0.179
28/05/2015 08:30	0.181
28/05/2015 08:45	0.184
28/05/2015 09:00	0.185
28/05/2015 09:15	0.187
28/05/2015 09:30	0.189
28/05/2015 09:45	0.192
28/05/2015 10:00	0.193
28/05/2015 10:15	0.196
28/05/2015 10:30	0.197
28/05/2015 10:45	0.198
28/05/2015 11:00	0.2
28/05/2015 11:15	0.199
28/05/2015 11:30	0.197
28/05/2015 11:45	0.195
28/05/2015 12:00	0.193
28/05/2015 12:15	0.19
28/05/2015 12:30	0.186
28/05/2015 12:45	0.183
28/05/2015 13:00	0.18
28/05/2015 13:15	0.176
28/05/2015 13:30	0.173
28/05/2015 13:45	0.17
28/05/2015 14:00	0.168
28/05/2015 14:15	0.167
28/05/2015 14:30	0.166
28/05/2015 14:45	0.167
28/05/2015 15:00	0.172
28/05/2015 15:15	0.181
28/05/2015 15:30	0.183
28/05/2015 15:45	0.186
28/05/2015 16:00	0.188
28/05/2015 16:15	0.191
28/05/2015 16:30	0.192
28/05/2015 16:45	0.195
28/05/2015 17:00	0.196
28/05/2015 17:15	0.198
28/05/2015 17:30	0.2
28/05/2015 17:45	0.201
28/05/2015 18:00	0.203
28/05/2015 18:15	0.204
28/05/2015 18:30	0.206
28/05/2015 18:45	0.208
28/05/2015 19:00	0.209
28/05/2015 19:15	0.211
28/05/2015 19:30	0.212
28/05/2015 19:45	0.214
28/05/2015 20:00	0.216
28/05/2015 20:15	0.217
28/05/2015 20:30	0.219
28/05/2015 20:45	0.22
28/05/2015 21:00	0.221

Date	Model input Water level (m AOD)
28/05/2015 21:15	0.223
28/05/2015 21:30	0.225
28/05/2015 21:45	0.226
28/05/2015 22:00	0.228
28/05/2015 22:15	0.228
28/05/2015 22:30	0.226
28/05/2015 22:45	0.223
28/05/2015 23:00	0.219
28/05/2015 23:15	0.215
28/05/2015 23:30	0.211
28/05/2015 23:45	0.206
29/05/2015 00:00	0.201
29/05/2015 00:15	0.197
29/05/2015 00:30	0.192
29/05/2015 00:45	0.188
29/05/2015 01:00	0.184
29/05/2015 01:15	0.18
29/05/2015 01:30	0.176
29/05/2015 01:45	0.172
29/05/2015 02:00	0.169
29/05/2015 02:15	0.165
29/05/2015 02:30	0.162
29/05/2015 02:45	0.159
29/05/2015 03:00	0.156
29/05/2015 03:15	0.154
29/05/2015 03:30	0.151
29/05/2015 03:45	0.149
29/05/2015 04:00	0.147
29/05/2015 04:15	0.144
29/05/2015 04:30	0.144
29/05/2015 04:45	0.144
29/05/2015 05:00	0.148
29/05/2015 05:15	0.153
29/05/2015 05:30	0.156
29/05/2015 05:45	0.158
29/05/2015 06:00	0.16
29/05/2015 06:15	0.163
29/05/2015 06:30	0.165
29/05/2015 06:45	0.167
29/05/2015 07:00	0.169
29/05/2015 07:15	0.171
29/05/2015 07:30	0.173
29/05/2015 07:45	0.176
29/05/2015 08:00	0.178
29/05/2015 08:15	0.18
29/05/2015 08:30	0.183
29/05/2015 08:45	0.184
29/05/2015 09:00	0.186
29/05/2015 09:15	0.188
29/05/2015 09:30	0.191
29/05/2015 09:45	0.193
29/05/2015 10:00	0.195
29/05/2015 10:15	0.197
29/05/2015 10:30	0.198
29/05/2015 10:45	0.2
29/05/2015 11:00	0.201
29/05/2015 11:15	0.2
29/05/2015 11:30	0.198
29/05/2015 11:45	0.196
29/05/2015 12:00	0.193

Date	Model input Water level (m AOD)
29/05/2015 12:15	0.189
29/05/2015 12:30	0.187
29/05/2015 12:45	0.183
29/05/2015 13:00	0.178
29/05/2015 13:15	0.175
29/05/2015 13:30	0.171
29/05/2015 13:45	0.169
29/05/2015 14:00	0.165
29/05/2015 14:15	0.16
29/05/2015 14:30	0.158
29/05/2015 14:45	0.155
29/05/2015 15:00	0.153
29/05/2015 15:15	0.149
29/05/2015 15:30	0.147
29/05/2015 15:45	0.144
29/05/2015 16:00	0.143
29/05/2015 16:15	0.141
29/05/2015 16:30	0.141
29/05/2015 16:45	0.143
29/05/2015 17:00	0.145
29/05/2015 17:15	0.146
29/05/2015 17:30	0.148
29/05/2015 17:45	0.149
29/05/2015 18:00	0.151
29/05/2015 18:15	0.153
29/05/2015 18:30	0.155
29/05/2015 18:45	0.157
29/05/2015 19:00	0.159
29/05/2015 19:15	0.161
29/05/2015 19:30	0.163
29/05/2015 19:45	0.166
29/05/2015 20:00	0.168
29/05/2015 20:15	0.17
29/05/2015 20:30	0.172
29/05/2015 20:45	0.174
29/05/2015 21:00	0.176
29/05/2015 21:15	0.179
29/05/2015 21:30	0.181
29/05/2015 21:45	0.183
29/05/2015 22:00	0.185
29/05/2015 22:15	0.187
29/05/2015 22:30	0.189
29/05/2015 22:45	0.191
29/05/2015 23:00	0.191
29/05/2015 23:15	0.191
29/05/2015 23:30	0.189
29/05/2015 23:45	0.187
30/05/2015 00:00	0.184
30/05/2015 00:15	0.18
30/05/2015 00:30	0.177
30/05/2015 00:45	0.173
30/05/2015 01:00	0.17
30/05/2015 01:15	0.166
30/05/2015 01:30	0.163
30/05/2015 01:45	0.16
30/05/2015 02:00	0.158
30/05/2015 02:15	0.155
30/05/2015 02:30	0.152
30/05/2015 02:45	0.149
30/05/2015 03:00	0.147

Date	Model input Water level (m AOD)
30/05/2015 03:15	0.144
30/05/2015 03:30	0.142
30/05/2015 03:45	0.14
30/05/2015 04:00	0.138
30/05/2015 04:15	0.136
30/05/2015 04:30	0.134
30/05/2015 04:45	0.133
30/05/2015 05:00	0.134
30/05/2015 05:15	0.136
30/05/2015 05:30	0.14
30/05/2015 05:45	0.143
30/05/2015 06:00	0.145
30/05/2015 06:15	0.148
30/05/2015 06:30	0.15
30/05/2015 06:45	0.152
30/05/2015 07:00	0.154
30/05/2015 07:15	0.157
30/05/2015 07:30	0.159
30/05/2015 07:45	0.161
30/05/2015 08:00	0.164
30/05/2015 08:15	0.166
30/05/2015 08:30	0.168
30/05/2015 08:45	0.17
30/05/2015 09:00	0.172
30/05/2015 09:15	0.175
30/05/2015 09:30	0.177
30/05/2015 09:45	0.178
30/05/2015 10:00	0.18
30/05/2015 10:15	0.183
30/05/2015 10:30	0.184
30/05/2015 10:45	0.186
30/05/2015 11:00	0.188
30/05/2015 11:15	0.19
30/05/2015 11:30	0.192
30/05/2015 11:45	0.194
30/05/2015 12:00	0.195
30/05/2015 12:15	0.196
30/05/2015 12:30	0.195
30/05/2015 12:45	0.194
30/05/2015 13:00	0.191
30/05/2015 13:15	0.188
30/05/2015 13:30	0.184
30/05/2015 13:45	0.181
30/05/2015 14:00	0.177
30/05/2015 14:15	0.173
30/05/2015 14:30	0.169
30/05/2015 14:45	0.165
30/05/2015 15:00	0.162
30/05/2015 15:15	0.159
30/05/2015 15:30	0.155
30/05/2015 15:45	0.152
30/05/2015 16:00	0.15
30/05/2015 16:15	0.147
30/05/2015 16:30	0.144
30/05/2015 16:45	0.142
30/05/2015 17:00	0.14
30/05/2015 17:15	0.139
30/05/2015 17:30	0.141
30/05/2015 17:45	0.147
30/05/2015 18:00	0.151

Date	Model input Water level (m AOD)
30/05/2015 18:15	0.153
30/05/2015 18:30	0.156
30/05/2015 18:45	0.158
30/05/2015 19:00	0.16
30/05/2015 19:15	0.163
30/05/2015 19:30	0.165
30/05/2015 19:45	0.167
30/05/2015 20:00	0.169
30/05/2015 20:15	0.171
30/05/2015 20:30	0.174
30/05/2015 20:45	0.175
30/05/2015 21:00	0.178
30/05/2015 21:15	0.18
30/05/2015 21:30	0.182
30/05/2015 21:45	0.184
30/05/2015 22:00	0.186
30/05/2015 22:15	0.188
30/05/2015 22:30	0.19
30/05/2015 22:45	0.192
30/05/2015 23:00	0.193
30/05/2015 23:15	0.195
30/05/2015 23:30	0.196
30/05/2015 23:45	0.195
31/05/2015 00:00	0.192
31/05/2015 00:15	0.19
31/05/2015 00:30	0.186
31/05/2015 00:45	0.183
31/05/2015 01:00	0.179
31/05/2015 01:15	0.175
31/05/2015 01:30	0.171
31/05/2015 01:45	0.168
31/05/2015 02:00	0.164
31/05/2015 02:15	0.161
31/05/2015 02:30	0.158
31/05/2015 02:45	0.155
31/05/2015 03:00	0.152
31/05/2015 03:15	0.149
31/05/2015 03:30	0.147
31/05/2015 03:45	0.144
31/05/2015 04:00	0.142
31/05/2015 04:15	0.139
31/05/2015 04:30	0.137
31/05/2015 04:45	0.135
31/05/2015 05:00	0.133
31/05/2015 05:15	0.132
31/05/2015 05:30	0.13
31/05/2015 05:45	0.129
31/05/2015 06:00	0.129
31/05/2015 06:15	0.132
31/05/2015 06:30	0.136
31/05/2015 06:45	0.138
31/05/2015 07:00	0.141
31/05/2015 07:15	0.143
31/05/2015 07:30	0.146
31/05/2015 07:45	0.148
31/05/2015 08:00	0.151
31/05/2015 08:15	0.152
31/05/2015 08:30	0.154
31/05/2015 08:45	0.158
31/05/2015 09:00	0.16

Date	Model input Water level (m AOD)
31/05/2015 09:15	0.161
31/05/2015 09:30	0.163
31/05/2015 09:45	0.166
31/05/2015 10:00	0.169
31/05/2015 10:15	0.171
31/05/2015 10:30	0.173
31/05/2015 10:45	0.175
31/05/2015 11:00	0.178
31/05/2015 11:15	0.18
31/05/2015 11:30	0.182
31/05/2015 11:45	0.185
31/05/2015 12:00	0.185
31/05/2015 12:15	0.185
31/05/2015 12:30	0.183
31/05/2015 12:45	0.181
31/05/2015 13:00	0.177
31/05/2015 13:15	0.175
31/05/2015 13:30	0.172
31/05/2015 13:45	0.169
31/05/2015 14:00	0.166
31/05/2015 14:15	0.162
31/05/2015 14:30	0.159
31/05/2015 14:45	0.156
31/05/2015 15:00	0.155
31/05/2015 15:15	0.151
31/05/2015 15:30	0.149
31/05/2015 15:45	0.146
31/05/2015 16:00	0.145
31/05/2015 16:15	0.143
31/05/2015 16:30	0.139
31/05/2015 16:45	0.138
31/05/2015 17:00	0.136
31/05/2015 17:15	0.135
31/05/2015 17:30	0.134
31/05/2015 17:45	0.132
31/05/2015 18:00	0.132
31/05/2015 18:15	0.132
31/05/2015 18:30	0.136
31/05/2015 18:45	0.143
31/05/2015 19:00	0.148
31/05/2015 19:15	0.151
31/05/2015 19:30	0.154
31/05/2015 19:45	0.157
31/05/2015 20:00	0.159
31/05/2015 20:15	0.161
31/05/2015 20:30	0.164
31/05/2015 20:45	0.166
31/05/2015 21:00	0.168
31/05/2015 21:15	0.171
31/05/2015 21:30	0.173
31/05/2015 21:45	0.175
31/05/2015 22:00	0.178
31/05/2015 22:15	0.18
31/05/2015 22:30	0.182
31/05/2015 22:45	0.184
31/05/2015 23:00	0.187
31/05/2015 23:15	0.188
31/05/2015 23:30	0.191
31/05/2015 23:45	0.193
01/06/2015 00:00	0.195

Date	Model input Water level (m AOD)
01/06/2015 00:15	0.197
01/06/2015 00:30	0.198
01/06/2015 00:45	0.198
01/06/2015 01:00	0.196
01/06/2015 01:15	0.194
01/06/2015 01:30	0.191
01/06/2015 01:45	0.187
01/06/2015 02:00	0.184
01/06/2015 02:15	0.18
01/06/2015 02:30	0.177
01/06/2015 02:45	0.174
01/06/2015 03:00	0.17
01/06/2015 03:15	0.167
01/06/2015 03:30	0.164
01/06/2015 03:45	0.161
01/06/2015 04:00	0.158
01/06/2015 04:15	0.156
01/06/2015 04:30	0.153
01/06/2015 04:45	0.15
01/06/2015 05:00	0.148
01/06/2015 05:15	0.146
01/06/2015 05:30	0.145
01/06/2015 05:45	0.144
01/06/2015 06:00	0.145
01/06/2015 06:15	0.148
01/06/2015 06:30	0.15
01/06/2015 06:45	0.151
01/06/2015 07:00	0.154
01/06/2015 07:15	0.155
01/06/2015 07:30	0.157
01/06/2015 07:45	0.159
01/06/2015 08:00	0.161
01/06/2015 08:15	0.163
01/06/2015 08:30	0.165
01/06/2015 08:45	0.167
01/06/2015 09:00	0.169
01/06/2015 09:15	0.172
01/06/2015 09:30	0.173
01/06/2015 09:45	0.176
01/06/2015 10:00	0.178
01/06/2015 10:15	0.179
01/06/2015 10:30	0.182
01/06/2015 10:45	0.184
01/06/2015 11:00	0.186
01/06/2015 11:15	0.188
01/06/2015 11:30	0.188
01/06/2015 11:45	0.19
01/06/2015 12:00	0.193
01/06/2015 12:15	0.195
01/06/2015 12:30	0.197
01/06/2015 12:45	0.197
01/06/2015 13:00	0.2
01/06/2015 13:15	0.201
01/06/2015 13:30	0.201
01/06/2015 13:45	0.199
01/06/2015 14:00	0.195
01/06/2015 14:15	0.192
01/06/2015 14:30	0.188
01/06/2015 14:45	0.186
01/06/2015 15:00	0.181

Date	Model input Water level (m AOD)
01/06/2015 15:15	0.177
01/06/2015 15:30	0.174
01/06/2015 15:45	0.17
01/06/2015 16:00	0.167
01/06/2015 16:15	0.163
01/06/2015 16:30	0.161
01/06/2015 16:45	0.158
01/06/2015 17:00	0.155
01/06/2015 17:15	0.152
01/06/2015 17:30	0.151
01/06/2015 17:45	0.147
01/06/2015 18:00	0.144
01/06/2015 18:15	0.142
01/06/2015 18:30	0.14
01/06/2015 18:45	0.138
01/06/2015 19:00	0.137
01/06/2015 19:15	0.137
01/06/2015 19:30	0.134
01/06/2015 19:45	0.136
01/06/2015 20:00	0.135
01/06/2015 20:15	0.135
01/06/2015 20:30	0.135
01/06/2015 20:45	0.138
01/06/2015 21:00	0.137
01/06/2015 21:15	0.14
01/06/2015 21:30	0.142
01/06/2015 21:45	0.141
01/06/2015 22:00	0.145
01/06/2015 22:15	0.146
01/06/2015 22:30	0.148
01/06/2015 22:45	0.15
01/06/2015 23:00	0.153
01/06/2015 23:15	0.153
01/06/2015 23:30	0.158
01/06/2015 23:45	0.157
02/06/2015 00:00	0.16
02/06/2015 00:15	0.16
02/06/2015 00:30	0.162
02/06/2015 00:45	0.159
02/06/2015 01:00	0.158
02/06/2015 01:15	0.154
02/06/2015 01:30	0.153
02/06/2015 01:45	0.152
02/06/2015 02:00	0.15
02/06/2015 02:15	0.147
02/06/2015 02:30	0.143
02/06/2015 02:45	0.141
02/06/2015 03:00	0.139
02/06/2015 03:15	0.137
02/06/2015 03:30	0.135
02/06/2015 03:45	0.132
02/06/2015 04:00	0.131
02/06/2015 04:15	0.129
02/06/2015 04:30	0.127
02/06/2015 04:45	0.127
02/06/2015 05:00	0.125
02/06/2015 05:15	0.124
02/06/2015 05:30	0.123
02/06/2015 05:45	0.122
02/06/2015 06:00	0.12

Date	Model input Water level (m AOD)
02/06/2015 06:15	0.119
02/06/2015 06:30	0.119
02/06/2015 06:45	0.117
02/06/2015 07:00	0.116
02/06/2015 07:15	0.115
02/06/2015 07:30	0.114
02/06/2015 07:45	0.114
02/06/2015 08:00	0.115
02/06/2015 08:15	0.114
02/06/2015 08:30	0.113
02/06/2015 08:45	0.112
02/06/2015 09:00	0.114
02/06/2015 09:15	0.114
02/06/2015 09:30	0.114
02/06/2015 09:45	0.115
02/06/2015 10:00	0.116
02/06/2015 10:15	0.117
02/06/2015 10:30	0.118
02/06/2015 10:45	0.119
02/06/2015 11:00	0.12
02/06/2015 11:15	0.121
02/06/2015 11:30	0.125
02/06/2015 11:45	0.126
02/06/2015 12:00	0.127
02/06/2015 12:15	0.13
02/06/2015 12:30	0.132
02/06/2015 12:45	0.134
02/06/2015 13:00	0.131
02/06/2015 13:15	0.134
02/06/2015 13:30	0.134
02/06/2015 13:45	0.133
02/06/2015 14:00	0.132
02/06/2015 14:15	0.128
02/06/2015 14:30	0.126
02/06/2015 14:45	0.126
02/06/2015 15:00	0.123
02/06/2015 15:15	0.122
02/06/2015 15:30	0.122
02/06/2015 15:45	0.12
02/06/2015 16:00	0.119
02/06/2015 16:15	0.117
02/06/2015 16:30	0.116
02/06/2015 16:45	0.115
02/06/2015 17:00	0.114
02/06/2015 17:15	0.113
02/06/2015 17:30	0.112
02/06/2015 17:45	0.111
02/06/2015 18:00	0.111
02/06/2015 18:15	0.109
02/06/2015 18:30	0.109
02/06/2015 18:45	0.108
02/06/2015 19:00	0.107
02/06/2015 19:15	0.109
02/06/2015 19:30	0.108
02/06/2015 19:45	0.109
02/06/2015 20:00	0.109
02/06/2015 20:15	0.109
02/06/2015 20:30	0.111
02/06/2015 20:45	0.111
02/06/2015 21:00	0.113

Date	Model input Water level (m AOD)
02/06/2015 21:15	0.114
02/06/2015 21:30	0.115
02/06/2015 21:45	0.117
02/06/2015 22:00	0.119
02/06/2015 22:15	0.12
02/06/2015 22:30	0.122
02/06/2015 22:45	0.124
02/06/2015 23:00	0.126
02/06/2015 23:15	0.128
02/06/2015 23:30	0.131
02/06/2015 23:45	0.133
03/06/2015 00:00	0.135
03/06/2015 00:15	0.137
03/06/2015 00:30	0.139
03/06/2015 00:45	0.142
03/06/2015 01:00	0.144
03/06/2015 01:15	0.146
03/06/2015 01:30	0.149
03/06/2015 01:45	0.151
03/06/2015 02:00	0.153
03/06/2015 02:15	0.154
03/06/2015 02:30	0.154
03/06/2015 02:45	0.153
03/06/2015 03:00	0.151
03/06/2015 03:15	0.149
03/06/2015 03:30	0.146
03/06/2015 03:45	0.144
03/06/2015 04:00	0.141
03/06/2015 04:15	0.139
03/06/2015 04:30	0.136
03/06/2015 04:45	0.134
03/06/2015 05:00	0.131
03/06/2015 05:15	0.129
03/06/2015 05:30	0.128
03/06/2015 05:45	0.125
03/06/2015 06:00	0.123
03/06/2015 06:15	0.121
03/06/2015 06:30	0.119
03/06/2015 06:45	0.119
03/06/2015 07:00	0.12
03/06/2015 07:15	0.125
03/06/2015 07:30	0.13
03/06/2015 07:45	0.132
03/06/2015 08:00	0.134
03/06/2015 08:15	0.135
03/06/2015 08:30	0.138
03/06/2015 08:45	0.139
03/06/2015 09:00	0.142
03/06/2015 09:15	0.144
03/06/2015 09:30	0.147
03/06/2015 09:45	0.149
03/06/2015 10:00	0.149
03/06/2015 10:15	0.152
03/06/2015 10:30	0.155
03/06/2015 10:45	0.158
03/06/2015 11:00	0.16
03/06/2015 11:15	0.161
03/06/2015 11:30	0.163
03/06/2015 11:45	0.164
03/06/2015 12:00	0.166

Date	Model input Water level (m AOD)
03/06/2015 12:15	0.169
03/06/2015 12:30	0.17
03/06/2015 12:45	0.172
03/06/2015 13:00	0.174
03/06/2015 13:15	0.176
03/06/2015 13:30	0.178
03/06/2015 13:45	0.179
03/06/2015 14:00	0.181
03/06/2015 14:15	0.183
03/06/2015 14:30	0.182
03/06/2015 14:45	0.181
03/06/2015 15:00	0.178
03/06/2015 15:15	0.175
03/06/2015 15:30	0.172
03/06/2015 15:45	0.169
03/06/2015 16:00	0.164
03/06/2015 16:15	0.161
03/06/2015 16:30	0.157
03/06/2015 16:45	0.153
03/06/2015 17:00	0.151
03/06/2015 17:15	0.147
03/06/2015 17:30	0.144
03/06/2015 17:45	0.141
03/06/2015 18:00	0.138
03/06/2015 18:15	0.135
03/06/2015 18:30	0.133
03/06/2015 18:45	0.13
03/06/2015 19:00	0.127
03/06/2015 19:15	0.125
03/06/2015 19:30	0.123
03/06/2015 19:45	0.122
03/06/2015 20:00	0.121
03/06/2015 20:15	0.121
03/06/2015 20:30	0.125
03/06/2015 20:45	0.131
03/06/2015 21:00	0.134
03/06/2015 21:15	0.137
03/06/2015 21:30	0.139
03/06/2015 21:45	0.141
03/06/2015 22:00	0.143
03/06/2015 22:15	0.146
03/06/2015 22:30	0.148
03/06/2015 22:45	0.15
03/06/2015 23:00	0.152
03/06/2015 23:15	0.154
03/06/2015 23:30	0.156
03/06/2015 23:45	0.159
04/06/2015 00:00	0.161
04/06/2015 00:15	0.163
04/06/2015 00:30	0.165
04/06/2015 00:45	0.167
04/06/2015 01:00	0.169
04/06/2015 01:15	0.171
04/06/2015 01:30	0.173
04/06/2015 01:45	0.175
04/06/2015 02:00	0.177
04/06/2015 02:15	0.178
04/06/2015 02:30	0.177
04/06/2015 02:45	0.175
04/06/2015 03:00	0.172

Date	Model input Water level (m AOD)
04/06/2015 03:15	0.169
04/06/2015 03:30	0.165
04/06/2015 03:45	0.162
04/06/2015 04:00	0.158
04/06/2015 04:15	0.155
04/06/2015 04:30	0.151
04/06/2015 04:45	0.148
04/06/2015 05:00	0.145
04/06/2015 05:15	0.142
04/06/2015 05:30	0.139
04/06/2015 05:45	0.136
04/06/2015 06:00	0.134
04/06/2015 06:15	0.131
04/06/2015 06:30	0.128
04/06/2015 06:45	0.126
04/06/2015 07:00	0.124
04/06/2015 07:15	0.122
04/06/2015 07:30	0.12
04/06/2015 07:45	0.118
04/06/2015 08:00	0.118
04/06/2015 08:15	0.117
04/06/2015 08:30	0.119
04/06/2015 08:45	0.125
04/06/2015 09:00	0.132
04/06/2015 09:15	0.136
04/06/2015 09:30	0.138
04/06/2015 09:45	0.14
04/06/2015 10:00	0.143
04/06/2015 10:15	0.145
04/06/2015 10:30	0.147
04/06/2015 10:45	0.149
04/06/2015 11:00	0.152
04/06/2015 11:15	0.154
04/06/2015 11:30	0.156
04/06/2015 11:45	0.158
04/06/2015 12:00	0.16
04/06/2015 12:15	0.162
04/06/2015 12:30	0.164
04/06/2015 12:45	0.166
04/06/2015 13:00	0.168
04/06/2015 13:15	0.17
04/06/2015 13:30	0.172
04/06/2015 13:45	0.174
04/06/2015 14:00	0.175
04/06/2015 14:15	0.177
04/06/2015 14:30	0.179
04/06/2015 14:45	0.178
04/06/2015 15:00	0.176
04/06/2015 15:15	0.174
04/06/2015 15:30	0.17
04/06/2015 15:45	0.167
04/06/2015 16:00	0.163
04/06/2015 16:15	0.159
04/06/2015 16:30	0.156
04/06/2015 16:45	0.153
04/06/2015 17:00	0.149
04/06/2015 17:15	0.146
04/06/2015 17:30	0.143
04/06/2015 17:45	0.141
04/06/2015 18:00	0.137

Date	Model input Water level (m AOD)
04/06/2015 18:15	0.135
04/06/2015 18:30	0.132
04/06/2015 18:45	0.13
04/06/2015 19:00	0.127
04/06/2015 19:15	0.125
04/06/2015 19:30	0.123
04/06/2015 19:45	0.122
04/06/2015 20:00	0.12
04/06/2015 20:15	0.118
04/06/2015 20:30	0.116
04/06/2015 20:45	0.115
04/06/2015 21:00	0.115
04/06/2015 21:15	0.116
04/06/2015 21:30	0.119
04/06/2015 21:45	0.123
04/06/2015 22:00	0.125
04/06/2015 22:15	0.127
04/06/2015 22:30	0.129
04/06/2015 22:45	0.131
04/06/2015 23:00	0.133
04/06/2015 23:15	0.135
04/06/2015 23:30	0.138
04/06/2015 23:45	0.14
05/06/2015 00:00	0.142
05/06/2015 00:15	0.144
05/06/2015 00:30	0.147
05/06/2015 00:45	0.149
05/06/2015 01:00	0.151
05/06/2015 01:15	0.153
05/06/2015 01:30	0.155
05/06/2015 01:45	0.157
05/06/2015 02:00	0.159
05/06/2015 02:15	0.161
05/06/2015 02:30	0.164
05/06/2015 02:45	0.165
05/06/2015 03:00	0.167
05/06/2015 03:15	0.167
05/06/2015 03:30	0.165
05/06/2015 03:45	0.163
05/06/2015 04:00	0.16
05/06/2015 04:15	0.157
05/06/2015 04:30	0.154
05/06/2015 04:45	0.151
05/06/2015 05:00	0.148
05/06/2015 05:15	0.145
05/06/2015 05:30	0.142
05/06/2015 05:45	0.139
05/06/2015 06:00	0.136
05/06/2015 06:15	0.133
05/06/2015 06:30	0.131
05/06/2015 06:45	0.129
05/06/2015 07:00	0.127
05/06/2015 07:15	0.125
05/06/2015 07:30	0.126
05/06/2015 07:45	0.132
05/06/2015 08:00	0.131
05/06/2015 08:15	0.129
05/06/2015 08:30	0.128
05/06/2015 08:45	0.128
05/06/2015 09:00	0.128

Date	Model input Water level (m AOD)
05/06/2015 09:15	0.13
05/06/2015 09:30	0.136
05/06/2015 09:45	0.142
05/06/2015 10:00	0.146
05/06/2015 10:15	0.149
05/06/2015 10:30	0.153
05/06/2015 10:45	0.155
05/06/2015 11:00	0.158
05/06/2015 11:15	0.16
05/06/2015 11:30	0.163
05/06/2015 11:45	0.166
05/06/2015 12:00	0.168
05/06/2015 12:15	0.171
05/06/2015 12:30	0.174
05/06/2015 12:45	0.176
05/06/2015 13:00	0.179
05/06/2015 13:15	0.182
05/06/2015 13:30	0.184
05/06/2015 13:45	0.188
05/06/2015 14:00	0.191
05/06/2015 14:15	0.193
05/06/2015 14:30	0.196
05/06/2015 14:45	0.198
05/06/2015 15:00	0.201
05/06/2015 15:15	0.202
05/06/2015 15:30	0.201
05/06/2015 15:45	0.199
05/06/2015 16:00	0.197
05/06/2015 16:15	0.194
05/06/2015 16:30	0.192
05/06/2015 16:45	0.189
05/06/2015 17:00	0.187
05/06/2015 17:15	0.184
05/06/2015 17:30	0.181
05/06/2015 17:45	0.179
05/06/2015 18:00	0.177
05/06/2015 18:15	0.174
05/06/2015 18:30	0.172
05/06/2015 18:45	0.17
05/06/2015 19:00	0.168
05/06/2015 19:15	0.166
05/06/2015 19:30	0.164
05/06/2015 19:45	0.162
05/06/2015 20:00	0.16
05/06/2015 20:15	0.159
05/06/2015 20:30	0.157
05/06/2015 20:45	0.156
05/06/2015 21:00	0.155
05/06/2015 21:15	0.154
05/06/2015 21:30	0.152
05/06/2015 21:45	0.152
05/06/2015 22:00	0.153
05/06/2015 22:15	0.155
05/06/2015 22:30	0.159
05/06/2015 22:45	0.162
05/06/2015 23:00	0.165
05/06/2015 23:15	0.167
05/06/2015 23:30	0.17
05/06/2015 23:45	0.172
06/06/2015 00:00	0.175

Date	Model input Water level (m AOD)
06/06/2015 00:15	0.176
06/06/2015 00:30	0.179
06/06/2015 00:45	0.182
06/06/2015 01:00	0.183
06/06/2015 01:15	0.185
06/06/2015 01:30	0.188
06/06/2015 01:45	0.19
06/06/2015 02:00	0.193
06/06/2015 02:15	0.195
06/06/2015 02:30	0.197
06/06/2015 02:45	0.199
06/06/2015 03:00	0.201
06/06/2015 03:15	0.204
06/06/2015 03:30	0.205
06/06/2015 03:45	0.206
06/06/2015 04:00	0.205
06/06/2015 04:15	0.203
06/06/2015 04:30	0.2
06/06/2015 04:45	0.198
06/06/2015 05:00	0.195
06/06/2015 05:15	0.191
06/06/2015 05:30	0.188
06/06/2015 05:45	0.185
06/06/2015 06:00	0.183
06/06/2015 06:15	0.18
06/06/2015 06:30	0.177
06/06/2015 06:45	0.175
06/06/2015 07:00	0.172
06/06/2015 07:15	0.168
06/06/2015 07:30	0.167
06/06/2015 07:45	0.164
06/06/2015 08:00	0.162
06/06/2015 08:15	0.159
06/06/2015 08:30	0.157
06/06/2015 08:45	0.156
06/06/2015 09:00	0.155
06/06/2015 09:15	0.157
06/06/2015 09:30	0.159
06/06/2015 09:45	0.163
06/06/2015 10:00	0.166
06/06/2015 10:15	0.169
06/06/2015 10:30	0.17
06/06/2015 10:45	0.171
06/06/2015 11:00	0.174
06/06/2015 11:15	0.177
06/06/2015 11:30	0.178
06/06/2015 11:45	0.18
06/06/2015 12:00	0.182
06/06/2015 12:15	0.183
06/06/2015 12:30	0.185
06/06/2015 12:45	0.187
06/06/2015 13:00	0.19
06/06/2015 13:15	0.192
06/06/2015 13:30	0.193
06/06/2015 13:45	0.196
06/06/2015 14:00	0.197
06/06/2015 14:15	0.199
06/06/2015 14:30	0.202
06/06/2015 14:45	0.203
06/06/2015 15:00	0.204

Date	Model input Water level (m AOD)
06/06/2015 15:15	0.206
06/06/2015 15:30	0.208
06/06/2015 15:45	0.21
06/06/2015 16:00	0.209
06/06/2015 16:15	0.207
06/06/2015 16:30	0.203
06/06/2015 16:45	0.2
06/06/2015 17:00	0.196
06/06/2015 17:15	0.192
06/06/2015 17:30	0.188
06/06/2015 17:45	0.184
06/06/2015 18:00	0.181
06/06/2015 18:15	0.177
06/06/2015 18:30	0.174
06/06/2015 18:45	0.17
06/06/2015 19:00	0.167
06/06/2015 19:15	0.164
06/06/2015 19:30	0.161
06/06/2015 19:45	0.158
06/06/2015 20:00	0.155
06/06/2015 20:15	0.153
06/06/2015 20:30	0.15
06/06/2015 20:45	0.148
06/06/2015 21:00	0.146
06/06/2015 21:15	0.143
06/06/2015 21:30	0.141
06/06/2015 21:45	0.14
06/06/2015 22:00	0.138
06/06/2015 22:15	0.136
06/06/2015 22:30	0.135
06/06/2015 22:45	0.136
06/06/2015 23:00	0.139
06/06/2015 23:15	0.142
06/06/2015 23:30	0.145
06/06/2015 23:45	0.146
07/06/2015 00:00	0.148
07/06/2015 00:15	0.15
07/06/2015 00:30	0.152
07/06/2015 00:45	0.154
07/06/2015 01:00	0.156
07/06/2015 01:15	0.158
07/06/2015 01:30	0.161
07/06/2015 01:45	0.163
07/06/2015 02:00	0.165
07/06/2015 02:15	0.167
07/06/2015 02:30	0.17
07/06/2015 02:45	0.171
07/06/2015 03:00	0.174
07/06/2015 03:15	0.176
07/06/2015 03:30	0.178
07/06/2015 03:45	0.18
07/06/2015 04:00	0.182
07/06/2015 04:15	0.184
07/06/2015 04:30	0.186
07/06/2015 04:45	0.188
07/06/2015 05:00	0.187
07/06/2015 05:15	0.186
07/06/2015 05:30	0.184
07/06/2015 05:45	0.181
07/06/2015 06:00	0.177

Date	Model input Water level (m AOD)
07/06/2015 06:15	0.174
07/06/2015 06:30	0.171
07/06/2015 06:45	0.168
07/06/2015 07:00	0.165
07/06/2015 07:15	0.161
07/06/2015 07:30	0.158
07/06/2015 07:45	0.155
07/06/2015 08:00	0.152
07/06/2015 08:15	0.149
07/06/2015 08:30	0.147
07/06/2015 08:45	0.144
07/06/2015 09:00	0.141
07/06/2015 09:15	0.14
07/06/2015 09:30	0.139
07/06/2015 09:45	0.14
07/06/2015 10:00	0.143
07/06/2015 10:15	0.145
07/06/2015 10:30	0.147
07/06/2015 10:45	0.149
07/06/2015 11:00	0.15
07/06/2015 11:15	0.152
07/06/2015 11:30	0.153
07/06/2015 11:45	0.155
07/06/2015 12:00	0.157
07/06/2015 12:15	0.159
07/06/2015 12:30	0.161
07/06/2015 12:45	0.163
07/06/2015 13:00	0.165
07/06/2015 13:15	0.166
07/06/2015 13:30	0.168
07/06/2015 13:45	0.17
07/06/2015 14:00	0.172
07/06/2015 14:15	0.174
07/06/2015 14:30	0.176
07/06/2015 14:45	0.178
07/06/2015 15:00	0.179
07/06/2015 15:15	0.182
07/06/2015 15:30	0.183
07/06/2015 15:45	0.185
07/06/2015 16:00	0.187
07/06/2015 16:15	0.189
07/06/2015 16:30	0.19
07/06/2015 16:45	0.192
07/06/2015 17:00	0.191
07/06/2015 17:15	0.19
07/06/2015 17:30	0.187
07/06/2015 17:45	0.183
07/06/2015 18:00	0.18
07/06/2015 18:15	0.176
07/06/2015 18:30	0.172
07/06/2015 18:45	0.169
07/06/2015 19:00	0.165
07/06/2015 19:15	0.162
07/06/2015 19:30	0.158
07/06/2015 19:45	0.155
07/06/2015 20:00	0.152
07/06/2015 20:15	0.149
07/06/2015 20:30	0.146
07/06/2015 20:45	0.143
07/06/2015 21:00	0.141

Date	Model input Water level (m AOD)
07/06/2015 21:15	0.138
07/06/2015 21:30	0.136
07/06/2015 21:45	0.134
07/06/2015 22:00	0.131
07/06/2015 22:15	0.129
07/06/2015 22:30	0.127
07/06/2015 22:45	0.126
07/06/2015 23:00	0.124
07/06/2015 23:15	0.123
07/06/2015 23:30	0.122
07/06/2015 23:45	0.122
08/06/2015 00:00	0.123
08/06/2015 00:15	0.128
08/06/2015 00:30	0.132
08/06/2015 00:45	0.134
08/06/2015 01:00	0.137
08/06/2015 01:15	0.139
08/06/2015 01:30	0.141
08/06/2015 01:45	0.143
08/06/2015 02:00	0.145
08/06/2015 02:15	0.148
08/06/2015 02:30	0.15
08/06/2015 02:45	0.152
08/06/2015 03:00	0.155
08/06/2015 03:15	0.157
08/06/2015 03:30	0.159
08/06/2015 03:45	0.161
08/06/2015 04:00	0.163
08/06/2015 04:15	0.166
08/06/2015 04:30	0.168
08/06/2015 04:45	0.17
08/06/2015 05:00	0.172
08/06/2015 05:15	0.174
08/06/2015 05:30	0.175
08/06/2015 05:45	0.174
08/06/2015 06:00	0.173
08/06/2015 06:15	0.17
08/06/2015 06:30	0.167
08/06/2015 06:45	0.165
08/06/2015 07:00	0.161
08/06/2015 07:15	0.159
08/06/2015 07:30	0.155
08/06/2015 07:45	0.152
08/06/2015 08:00	0.149
08/06/2015 08:15	0.146
08/06/2015 08:30	0.143
08/06/2015 08:45	0.141
08/06/2015 09:00	0.138
08/06/2015 09:15	0.136
08/06/2015 09:30	0.133
08/06/2015 09:45	0.131
08/06/2015 10:00	0.129
08/06/2015 10:15	0.127
08/06/2015 10:30	0.126
08/06/2015 10:45	0.125
08/06/2015 11:00	0.126
08/06/2015 11:15	0.129
08/06/2015 11:30	0.137
08/06/2015 11:45	0.147
08/06/2015 12:00	0.151

Date	Model input Water level (m AOD)
08/06/2015 12:15	0.154
08/06/2015 12:30	0.157
08/06/2015 12:45	0.159
08/06/2015 13:00	0.161
08/06/2015 13:15	0.163
08/06/2015 13:30	0.165
08/06/2015 13:45	0.168
08/06/2015 14:00	0.17
08/06/2015 14:15	0.172
08/06/2015 14:30	0.174
08/06/2015 14:45	0.176
08/06/2015 15:00	0.178
08/06/2015 15:15	0.18
08/06/2015 15:30	0.181
08/06/2015 15:45	0.184
08/06/2015 16:00	0.185
08/06/2015 16:15	0.187
08/06/2015 16:30	0.189
08/06/2015 16:45	0.19
08/06/2015 17:00	0.192
08/06/2015 17:15	0.194
08/06/2015 17:30	0.194
08/06/2015 17:45	0.193
08/06/2015 18:00	0.191
08/06/2015 18:15	0.189
08/06/2015 18:30	0.185
08/06/2015 18:45	0.182
08/06/2015 19:00	0.178
08/06/2015 19:15	0.174
08/06/2015 19:30	0.17
08/06/2015 19:45	0.166
08/06/2015 20:00	0.163
08/06/2015 20:15	0.159
08/06/2015 20:30	0.156
08/06/2015 20:45	0.152
08/06/2015 21:00	0.149
08/06/2015 21:15	0.146
08/06/2015 21:30	0.143
08/06/2015 21:45	0.14
08/06/2015 22:00	0.137
08/06/2015 22:15	0.135
08/06/2015 22:30	0.132
08/06/2015 22:45	0.13
08/06/2015 23:00	0.128
08/06/2015 23:15	0.126
08/06/2015 23:30	0.125
08/06/2015 23:45	0.123
09/06/2015 00:00	0.121
09/06/2015 00:15	0.119
09/06/2015 00:30	0.118
09/06/2015 00:45	0.118
09/06/2015 01:00	0.117
09/06/2015 01:15	0.117
09/06/2015 01:30	0.117
09/06/2015 01:45	0.117
09/06/2015 02:00	0.118
09/06/2015 02:15	0.118
09/06/2015 02:30	0.119
09/06/2015 02:45	0.121
09/06/2015 03:00	0.122

Date	Model input Water level (m AOD)
09/06/2015 03:15	0.123
09/06/2015 03:30	0.125
09/06/2015 03:45	0.127
09/06/2015 04:00	0.129
09/06/2015 04:15	0.131
09/06/2015 04:30	0.133
09/06/2015 04:45	0.134
09/06/2015 05:00	0.137
09/06/2015 05:15	0.139
09/06/2015 05:30	0.141
09/06/2015 05:45	0.143
09/06/2015 06:00	0.145
09/06/2015 06:15	0.147
09/06/2015 06:30	0.148
09/06/2015 06:45	0.149
09/06/2015 07:00	0.148
09/06/2015 07:15	0.147
09/06/2015 07:30	0.145
09/06/2015 07:45	0.143
09/06/2015 08:00	0.14
09/06/2015 08:15	0.138
09/06/2015 08:30	0.136
09/06/2015 08:45	0.134
09/06/2015 09:00	0.131
09/06/2015 09:15	0.129
09/06/2015 09:30	0.127
09/06/2015 09:45	0.125
09/06/2015 10:00	0.123
09/06/2015 10:15	0.121
09/06/2015 10:30	0.119
09/06/2015 10:45	0.117
09/06/2015 11:00	0.116
09/06/2015 11:15	0.114
09/06/2015 11:30	0.113
09/06/2015 11:45	0.111
09/06/2015 12:00	0.111
09/06/2015 12:15	0.11
09/06/2015 12:30	0.11
09/06/2015 12:45	0.11
09/06/2015 13:00	0.111
09/06/2015 13:15	0.11
09/06/2015 13:30	0.111
09/06/2015 13:45	0.112
09/06/2015 14:00	0.112
09/06/2015 14:15	0.113
09/06/2015 14:30	0.114
09/06/2015 14:45	0.116
09/06/2015 15:00	0.117
09/06/2015 15:15	0.119
09/06/2015 15:30	0.12
09/06/2015 15:45	0.122
09/06/2015 16:00	0.124
09/06/2015 16:15	0.126
09/06/2015 16:30	0.128
09/06/2015 16:45	0.13
09/06/2015 17:00	0.131
09/06/2015 17:15	0.133
09/06/2015 17:30	0.135
09/06/2015 17:45	0.137
09/06/2015 18:00	0.139

Date	Model input Water level (m AOD)
09/06/2015 18:15	0.14
09/06/2015 18:30	0.143
09/06/2015 18:45	0.143
09/06/2015 19:00	0.142
09/06/2015 19:15	0.14
09/06/2015 19:30	0.138
09/06/2015 19:45	0.136
09/06/2015 20:00	0.133
09/06/2015 20:15	0.13
09/06/2015 20:30	0.128
09/06/2015 20:45	0.126
09/06/2015 21:00	0.123
09/06/2015 21:15	0.121
09/06/2015 21:30	0.119
09/06/2015 21:45	0.117
09/06/2015 22:00	0.115
09/06/2015 22:15	0.113
09/06/2015 22:30	0.111
09/06/2015 22:45	0.109
09/06/2015 23:00	0.108
09/06/2015 23:15	0.106
09/06/2015 23:30	0.105
09/06/2015 23:45	0.104
10/06/2015 00:00	0.102
10/06/2015 00:15	0.101
10/06/2015 00:30	0.1
10/06/2015 00:45	0.099
10/06/2015 01:00	0.098
10/06/2015 01:15	0.097
10/06/2015 01:30	0.097
10/06/2015 01:45	0.096
10/06/2015 02:00	0.096
10/06/2015 02:15	0.096
10/06/2015 02:30	0.096
10/06/2015 02:45	0.097
10/06/2015 03:00	0.097
10/06/2015 03:15	0.098
10/06/2015 03:30	0.1
10/06/2015 03:45	0.1
10/06/2015 04:00	0.102
10/06/2015 04:15	0.103
10/06/2015 04:30	0.105
10/06/2015 04:45	0.107
10/06/2015 05:00	0.108
10/06/2015 05:15	0.11
10/06/2015 05:30	0.112
10/06/2015 05:45	0.115
10/06/2015 06:00	0.117
10/06/2015 06:15	0.12
10/06/2015 06:30	0.121
10/06/2015 06:45	0.124
10/06/2015 07:00	0.126
10/06/2015 07:15	0.129
10/06/2015 07:30	0.131
10/06/2015 07:45	0.132
10/06/2015 08:00	0.133
10/06/2015 08:15	0.132
10/06/2015 08:30	0.132
10/06/2015 08:45	0.129
10/06/2015 09:00	0.127

Date	Model input Water level (m AOD)
10/06/2015 09:15	0.125
10/06/2015 09:30	0.123
10/06/2015 09:45	0.12
10/06/2015 10:00	0.118
10/06/2015 10:15	0.116
10/06/2015 10:30	0.114
10/06/2015 10:45	0.112
10/06/2015 11:00	0.109
10/06/2015 11:15	0.108
10/06/2015 11:30	0.106
10/06/2015 11:45	0.105
10/06/2015 12:00	0.103
10/06/2015 12:15	0.101
10/06/2015 12:30	0.101
10/06/2015 12:45	0.101
10/06/2015 13:00	0.1
10/06/2015 13:15	0.1
10/06/2015 13:30	0.1
10/06/2015 13:45	0.1
10/06/2015 14:00	0.1
10/06/2015 14:15	0.101
10/06/2015 14:30	0.102
10/06/2015 14:45	0.103
10/06/2015 15:00	0.104
10/06/2015 15:15	0.105
10/06/2015 15:30	0.107
10/06/2015 15:45	0.108
10/06/2015 16:00	0.11
10/06/2015 16:15	0.112
10/06/2015 16:30	0.114
10/06/2015 16:45	0.116
10/06/2015 17:00	0.117
10/06/2015 17:15	0.12
10/06/2015 17:30	0.122
10/06/2015 17:45	0.124
10/06/2015 18:00	0.125
10/06/2015 18:15	0.128
10/06/2015 18:30	0.13
10/06/2015 18:45	0.132
10/06/2015 19:00	0.134
10/06/2015 19:15	0.136
10/06/2015 19:30	0.138
10/06/2015 19:45	0.139
10/06/2015 20:00	0.139
10/06/2015 20:15	0.138
10/06/2015 20:30	0.136
10/06/2015 20:45	0.134
10/06/2015 21:00	0.132
10/06/2015 21:15	0.13
10/06/2015 21:30	0.127
10/06/2015 21:45	0.125
10/06/2015 22:00	0.122
10/06/2015 22:15	0.119
10/06/2015 22:30	0.117
10/06/2015 22:45	0.115
10/06/2015 23:00	0.113
10/06/2015 23:15	0.111
10/06/2015 23:30	0.109
10/06/2015 23:45	0.107
11/06/2015 00:00	0.105

Date	Model input Water level (m AOD)
11/06/2015 00:15	0.104
11/06/2015 00:30	0.102
11/06/2015 00:45	0.101
11/06/2015 01:00	0.099
11/06/2015 01:15	0.098
11/06/2015 01:30	0.097
11/06/2015 01:45	0.096
11/06/2015 02:00	0.095
11/06/2015 02:15	0.094
11/06/2015 02:30	0.093
11/06/2015 02:45	0.092
11/06/2015 03:00	0.092
11/06/2015 03:15	0.092
11/06/2015 03:30	0.092
11/06/2015 03:45	0.092
11/06/2015 04:00	0.092
11/06/2015 04:15	0.093
11/06/2015 04:30	0.093
11/06/2015 04:45	0.093
11/06/2015 05:00	0.094
11/06/2015 05:15	0.096
11/06/2015 05:30	0.096
11/06/2015 05:45	0.098
11/06/2015 06:00	0.099
11/06/2015 06:15	0.101
11/06/2015 06:30	0.103
11/06/2015 06:45	0.104
11/06/2015 07:00	0.106
11/06/2015 07:15	0.108
11/06/2015 07:30	0.109
11/06/2015 07:45	0.111
11/06/2015 08:00	0.113
11/06/2015 08:15	0.115
11/06/2015 08:30	0.117
11/06/2015 08:45	0.12
11/06/2015 09:00	0.121
11/06/2015 09:15	0.122
11/06/2015 09:30	0.122
11/06/2015 09:45	0.121
11/06/2015 10:00	0.12
11/06/2015 10:15	0.119
11/06/2015 10:30	0.117
11/06/2015 10:45	0.115
11/06/2015 11:00	0.113
11/06/2015 11:15	0.112
11/06/2015 11:30	0.11
11/06/2015 11:45	0.108
11/06/2015 12:00	0.106
11/06/2015 12:15	0.103
11/06/2015 12:30	0.102
11/06/2015 12:45	0.101
11/06/2015 13:00	0.1
11/06/2015 13:15	0.098
11/06/2015 13:30	0.096
11/06/2015 13:45	0.096
11/06/2015 14:00	0.095
11/06/2015 14:15	0.095
11/06/2015 14:30	0.095
11/06/2015 14:45	0.095
11/06/2015 15:00	0.096

Date	Model input Water level (m AOD)
11/06/2015 15:15	0.097
11/06/2015 15:30	0.098
11/06/2015 15:45	0.098
11/06/2015 16:00	0.1
11/06/2015 16:15	0.101
11/06/2015 16:30	0.103
11/06/2015 16:45	0.104
11/06/2015 17:00	0.106
11/06/2015 17:15	0.108
11/06/2015 17:30	0.11
11/06/2015 17:45	0.112
11/06/2015 18:00	0.114
11/06/2015 18:15	0.116
11/06/2015 18:30	0.118
11/06/2015 18:45	0.12
11/06/2015 19:00	0.122
11/06/2015 19:15	0.124
11/06/2015 19:30	0.126
11/06/2015 19:45	0.128
11/06/2015 20:00	0.13
11/06/2015 20:15	0.132
11/06/2015 20:30	0.134
11/06/2015 20:45	0.136
11/06/2015 21:00	0.138
11/06/2015 21:15	0.139
11/06/2015 21:30	0.139
11/06/2015 21:45	0.138
11/06/2015 22:00	0.136
11/06/2015 22:15	0.135
11/06/2015 22:30	0.132
11/06/2015 22:45	0.13
11/06/2015 23:00	0.128
11/06/2015 23:15	0.126
11/06/2015 23:30	0.123
11/06/2015 23:45	0.121
12/06/2015 00:00	0.118
12/06/2015 00:15	0.116
12/06/2015 00:30	0.114
12/06/2015 00:45	0.112
12/06/2015 01:00	0.11
12/06/2015 01:15	0.108
12/06/2015 01:30	0.106
12/06/2015 01:45	0.105
12/06/2015 02:00	0.103
12/06/2015 02:15	0.102
12/06/2015 02:30	0.1
12/06/2015 02:45	0.099
12/06/2015 03:00	0.098
12/06/2015 03:15	0.097
12/06/2015 03:30	0.096
12/06/2015 03:45	0.095
12/06/2015 04:00	0.095
12/06/2015 04:15	0.095
12/06/2015 04:30	0.095
12/06/2015 04:45	0.095
12/06/2015 05:00	0.095
12/06/2015 05:15	0.095
12/06/2015 05:30	0.096
12/06/2015 05:45	0.097
12/06/2015 06:00	0.098

Date	Model input Water level (m AOD)
12/06/2015 06:15	0.099
12/06/2015 06:30	0.1
12/06/2015 06:45	0.101
12/06/2015 07:00	0.102
12/06/2015 07:15	0.104
12/06/2015 07:30	0.106
12/06/2015 07:45	0.108
12/06/2015 08:00	0.109
12/06/2015 08:15	0.111
12/06/2015 08:30	0.113
12/06/2015 08:45	0.115
12/06/2015 09:00	0.117
12/06/2015 09:15	0.119
12/06/2015 09:30	0.121
12/06/2015 09:45	0.124
12/06/2015 10:00	0.125
12/06/2015 10:15	0.127
12/06/2015 10:30	0.129
12/06/2015 10:45	0.13
12/06/2015 11:00	0.13
12/06/2015 11:15	0.13
12/06/2015 11:30	0.129
12/06/2015 11:45	0.127
12/06/2015 12:00	0.125
12/06/2015 12:15	0.123
12/06/2015 12:30	0.121
12/06/2015 12:45	0.119
12/06/2015 13:00	0.117
12/06/2015 13:15	0.115
12/06/2015 13:30	0.113
12/06/2015 13:45	0.111
12/06/2015 14:00	0.11
12/06/2015 14:15	0.108
12/06/2015 14:30	0.106
12/06/2015 14:45	0.105
12/06/2015 15:00	0.104
12/06/2015 15:15	0.104
12/06/2015 15:30	0.103
12/06/2015 15:45	0.103
12/06/2015 16:00	0.103
12/06/2015 16:15	0.103
12/06/2015 16:30	0.104
12/06/2015 16:45	0.105
12/06/2015 17:00	0.105
12/06/2015 17:15	0.106
12/06/2015 17:30	0.108
12/06/2015 17:45	0.109
12/06/2015 18:00	0.11
12/06/2015 18:15	0.112
12/06/2015 18:30	0.114
12/06/2015 18:45	0.115
12/06/2015 19:00	0.117
12/06/2015 19:15	0.119
12/06/2015 19:30	0.12
12/06/2015 19:45	0.123
12/06/2015 20:00	0.125
12/06/2015 20:15	0.127
12/06/2015 20:30	0.129
12/06/2015 20:45	0.131
12/06/2015 21:00	0.133

Date	Model input Water level (m AOD)
12/06/2015 21:15	0.135
12/06/2015 21:30	0.137
12/06/2015 21:45	0.139
12/06/2015 22:00	0.141
12/06/2015 22:15	0.143
12/06/2015 22:30	0.144
12/06/2015 22:45	0.144
12/06/2015 23:00	0.143
12/06/2015 23:15	0.142
12/06/2015 23:30	0.14
12/06/2015 23:45	0.138
13/06/2015 00:00	0.136
13/06/2015 00:15	0.134
13/06/2015 00:30	0.132
13/06/2015 00:45	0.13
13/06/2015 01:00	0.127
13/06/2015 01:15	0.125
13/06/2015 01:30	0.123
13/06/2015 01:45	0.121
13/06/2015 02:00	0.119
13/06/2015 02:15	0.117
13/06/2015 02:30	0.115
13/06/2015 02:45	0.113
13/06/2015 03:00	0.112
13/06/2015 03:15	0.11
13/06/2015 03:30	0.109
13/06/2015 03:45	0.108
13/06/2015 04:00	0.106
13/06/2015 04:15	0.105
13/06/2015 04:30	0.105
13/06/2015 04:45	0.104
13/06/2015 05:00	0.104
13/06/2015 05:15	0.104
13/06/2015 05:30	0.104
13/06/2015 05:45	0.105
13/06/2015 06:00	0.105
13/06/2015 06:15	0.106
13/06/2015 06:30	0.106
13/06/2015 06:45	0.107
13/06/2015 07:00	0.109
13/06/2015 07:15	0.11
13/06/2015 07:30	0.111
13/06/2015 07:45	0.113
13/06/2015 08:00	0.115
13/06/2015 08:15	0.117
13/06/2015 08:30	0.118
13/06/2015 08:45	0.12
13/06/2015 09:00	0.122
13/06/2015 09:15	0.124
13/06/2015 09:30	0.126
13/06/2015 09:45	0.127
13/06/2015 10:00	0.129
13/06/2015 10:15	0.131
13/06/2015 10:30	0.133
13/06/2015 10:45	0.135
13/06/2015 11:00	0.137
13/06/2015 11:15	0.138
13/06/2015 11:30	0.141
13/06/2015 11:45	0.142
13/06/2015 12:00	0.142

Date	Model input Water level (m AOD)
13/06/2015 12:15	0.142
13/06/2015 12:30	0.141
13/06/2015 12:45	0.139
13/06/2015 13:00	0.137
13/06/2015 13:15	0.136
13/06/2015 13:30	0.133
13/06/2015 13:45	0.131
13/06/2015 14:00	0.129
13/06/2015 14:15	0.127
13/06/2015 14:30	0.125
13/06/2015 14:45	0.123
13/06/2015 15:00	0.121
13/06/2015 15:15	0.118
13/06/2015 15:30	0.117
13/06/2015 15:45	0.116
13/06/2015 16:00	0.115
13/06/2015 16:15	0.114
13/06/2015 16:30	0.114
13/06/2015 16:45	0.113
13/06/2015 17:00	0.113
13/06/2015 17:15	0.114
13/06/2015 17:30	0.114
13/06/2015 17:45	0.114
13/06/2015 18:00	0.115
13/06/2015 18:15	0.116
13/06/2015 18:30	0.117
13/06/2015 18:45	0.118
13/06/2015 19:00	0.119
13/06/2015 19:15	0.121
13/06/2015 19:30	0.123
13/06/2015 19:45	0.124
13/06/2015 20:00	0.126
13/06/2015 20:15	0.128
13/06/2015 20:30	0.13
13/06/2015 20:45	0.132
13/06/2015 21:00	0.134
13/06/2015 21:15	0.136
13/06/2015 21:30	0.138
13/06/2015 21:45	0.14
13/06/2015 22:00	0.142
13/06/2015 22:15	0.144
13/06/2015 22:30	0.146
13/06/2015 22:45	0.148
13/06/2015 23:00	0.15
13/06/2015 23:15	0.152
13/06/2015 23:30	0.154
13/06/2015 23:45	0.155
14/06/2015 00:00	0.155
14/06/2015 00:15	0.154
14/06/2015 00:30	0.153
14/06/2015 00:45	0.151
14/06/2015 01:00	0.15
14/06/2015 01:15	0.148
14/06/2015 01:30	0.146
14/06/2015 01:45	0.144
14/06/2015 02:00	0.142
14/06/2015 02:15	0.139
14/06/2015 02:30	0.137
14/06/2015 02:45	0.135
14/06/2015 03:00	0.133

Date	Model input Water level (m AOD)
14/06/2015 03:15	0.131
14/06/2015 03:30	0.13
14/06/2015 03:45	0.128
14/06/2015 04:00	0.127
14/06/2015 04:15	0.125
14/06/2015 04:30	0.124
14/06/2015 04:45	0.122
14/06/2015 05:00	0.121
14/06/2015 05:15	0.12
14/06/2015 05:30	0.119
14/06/2015 05:45	0.118
14/06/2015 06:00	0.118
14/06/2015 06:15	0.118
14/06/2015 06:30	0.118
14/06/2015 06:45	0.118
14/06/2015 07:00	0.118
14/06/2015 07:15	0.119
14/06/2015 07:30	0.12
14/06/2015 07:45	0.12
14/06/2015 08:00	0.122
14/06/2015 08:15	0.123
14/06/2015 08:30	0.124
14/06/2015 08:45	0.125
14/06/2015 09:00	0.127
14/06/2015 09:15	0.128
14/06/2015 09:30	0.13
14/06/2015 09:45	0.132
14/06/2015 10:00	0.134
14/06/2015 10:15	0.136
14/06/2015 10:30	0.137
14/06/2015 10:45	0.139
14/06/2015 11:00	0.141
14/06/2015 11:15	0.143
14/06/2015 11:30	0.145
14/06/2015 11:45	0.147
14/06/2015 12:00	0.149
14/06/2015 12:15	0.151
14/06/2015 12:30	0.152
14/06/2015 12:45	0.152
14/06/2015 13:00	0.152
14/06/2015 13:15	0.151
14/06/2015 13:30	0.15
14/06/2015 13:45	0.148
14/06/2015 14:00	0.147
14/06/2015 14:15	0.145
14/06/2015 14:30	0.143
14/06/2015 14:45	0.141
14/06/2015 15:00	0.139
14/06/2015 15:15	0.137
14/06/2015 15:30	0.135
14/06/2015 15:45	0.133
14/06/2015 16:00	0.132
14/06/2015 16:15	0.13
14/06/2015 16:30	0.129
14/06/2015 16:45	0.127
14/06/2015 17:00	0.126
14/06/2015 17:15	0.126
14/06/2015 17:30	0.125
14/06/2015 17:45	0.125
14/06/2015 18:00	0.125

Date	Model input Water level (m AOD)
14/06/2015 18:15	0.125
14/06/2015 18:30	0.126
14/06/2015 18:45	0.127
14/06/2015 19:00	0.128
14/06/2015 19:15	0.129
14/06/2015 19:30	0.13
14/06/2015 19:45	0.132
14/06/2015 20:00	0.134
14/06/2015 20:15	0.136
14/06/2015 20:30	0.137
14/06/2015 20:45	0.139
14/06/2015 21:00	0.141
14/06/2015 21:15	0.143
14/06/2015 21:30	0.146
14/06/2015 21:45	0.147
14/06/2015 22:00	0.149
14/06/2015 22:15	0.151
14/06/2015 22:30	0.153
14/06/2015 22:45	0.156
14/06/2015 23:00	0.157
14/06/2015 23:15	0.16
14/06/2015 23:30	0.162
14/06/2015 23:45	0.164
15/06/2015 00:00	0.166
15/06/2015 00:15	0.168
15/06/2015 00:30	0.17
15/06/2015 00:45	0.171
15/06/2015 01:00	0.172
15/06/2015 01:15	0.171
15/06/2015 01:30	0.171
15/06/2015 01:45	0.169
15/06/2015 02:00	0.167
15/06/2015 02:15	0.166
15/06/2015 02:30	0.163
15/06/2015 02:45	0.161
15/06/2015 03:00	0.159
15/06/2015 03:15	0.157
15/06/2015 03:30	0.155
15/06/2015 03:45	0.153
15/06/2015 04:00	0.151
15/06/2015 04:15	0.149
15/06/2015 04:30	0.147
15/06/2015 04:45	0.145
15/06/2015 05:00	0.143
15/06/2015 05:15	0.141
15/06/2015 05:30	0.14
15/06/2015 05:45	0.139
15/06/2015 06:00	0.138
15/06/2015 06:15	0.137
15/06/2015 06:30	0.136
15/06/2015 06:45	0.136
15/06/2015 07:00	0.136
15/06/2015 07:15	0.136
15/06/2015 07:30	0.136
15/06/2015 07:45	0.137
15/06/2015 08:00	0.138
15/06/2015 08:15	0.139
15/06/2015 08:30	0.14
15/06/2015 08:45	0.141
15/06/2015 09:00	0.142

Date	Model input Water level (m AOD)
15/06/2015 09:15	0.143
15/06/2015 09:30	0.144
15/06/2015 09:45	0.146
15/06/2015 10:00	0.148
15/06/2015 10:15	0.15
15/06/2015 10:30	0.151
15/06/2015 10:45	0.153
15/06/2015 11:00	0.155
15/06/2015 11:15	0.157
15/06/2015 11:30	0.158
15/06/2015 11:45	0.16
15/06/2015 12:00	0.162
15/06/2015 12:15	0.164
15/06/2015 12:30	0.165
15/06/2015 12:45	0.167
15/06/2015 13:00	0.168
15/06/2015 13:15	0.168
15/06/2015 13:30	0.168
15/06/2015 13:45	0.167
15/06/2015 14:00	0.165
15/06/2015 14:15	0.163
15/06/2015 14:30	0.161
15/06/2015 14:45	0.158
15/06/2015 15:00	0.156
15/06/2015 15:15	0.154
15/06/2015 15:30	0.152
15/06/2015 15:45	0.149
15/06/2015 16:00	0.147
15/06/2015 16:15	0.145
15/06/2015 16:30	0.143
15/06/2015 16:45	0.141
15/06/2015 17:00	0.139
15/06/2015 17:15	0.137
15/06/2015 17:30	0.135
15/06/2015 17:45	0.133
15/06/2015 18:00	0.131
15/06/2015 18:15	0.13
15/06/2015 18:30	0.129
15/06/2015 18:45	0.129
15/06/2015 19:00	0.128
15/06/2015 19:15	0.128
15/06/2015 19:30	0.128
15/06/2015 19:45	0.128
15/06/2015 20:00	0.129
15/06/2015 20:15	0.129
15/06/2015 20:30	0.13
15/06/2015 20:45	0.131
15/06/2015 21:00	0.132
15/06/2015 21:15	0.133
15/06/2015 21:30	0.134
15/06/2015 21:45	0.136
15/06/2015 22:00	0.137
15/06/2015 22:15	0.139
15/06/2015 22:30	0.141
15/06/2015 22:45	0.142
15/06/2015 23:00	0.144
15/06/2015 23:15	0.146
15/06/2015 23:30	0.148
15/06/2015 23:45	0.15
16/06/2015 00:00	0.152

Date	Model input Water level (m AOD)
16/06/2015 00:15	0.154
16/06/2015 00:30	0.156
16/06/2015 00:45	0.158
16/06/2015 01:00	0.159
16/06/2015 01:15	0.16
16/06/2015 01:30	0.159
16/06/2015 01:45	0.158
16/06/2015 02:00	0.157
16/06/2015 02:15	0.155
16/06/2015 02:30	0.153
16/06/2015 02:45	0.151
16/06/2015 03:00	0.149
16/06/2015 03:15	0.147
16/06/2015 03:30	0.145
16/06/2015 03:45	0.143
16/06/2015 04:00	0.141
16/06/2015 04:15	0.139
16/06/2015 04:30	0.137
16/06/2015 04:45	0.135
16/06/2015 05:00	0.133
16/06/2015 05:15	0.131
16/06/2015 05:30	0.13
16/06/2015 05:45	0.128
16/06/2015 06:00	0.127
16/06/2015 06:15	0.125
16/06/2015 06:30	0.124
16/06/2015 06:45	0.123
16/06/2015 07:00	0.122
16/06/2015 07:15	0.121
16/06/2015 07:30	0.121
16/06/2015 07:45	0.12
16/06/2015 08:00	0.12
16/06/2015 08:15	0.12
16/06/2015 08:30	0.121
16/06/2015 08:45	0.121
16/06/2015 09:00	0.122
16/06/2015 09:15	0.122
16/06/2015 09:30	0.123
16/06/2015 09:45	0.124
16/06/2015 10:00	0.125
16/06/2015 10:15	0.126
16/06/2015 10:30	0.128
16/06/2015 10:45	0.129
16/06/2015 11:00	0.13
16/06/2015 11:15	0.132
16/06/2015 11:30	0.133
16/06/2015 11:45	0.135
16/06/2015 12:00	0.137
16/06/2015 12:15	0.139
16/06/2015 12:30	0.141
16/06/2015 12:45	0.142
16/06/2015 13:00	0.144
16/06/2015 13:15	0.145
16/06/2015 13:30	0.147
16/06/2015 13:45	0.148
16/06/2015 14:00	0.147
16/06/2015 14:15	0.146
16/06/2015 14:30	0.145
16/06/2015 14:45	0.143
16/06/2015 15:00	0.141

Date	Model input Water level (m AOD)
16/06/2015 15:15	0.14
16/06/2015 15:30	0.137
16/06/2015 15:45	0.135
16/06/2015 16:00	0.133
16/06/2015 16:15	0.131
16/06/2015 16:30	0.129
16/06/2015 16:45	0.127
16/06/2015 17:00	0.125
16/06/2015 17:15	0.124
16/06/2015 17:30	0.122
16/06/2015 17:45	0.12
16/06/2015 18:00	0.118
16/06/2015 18:15	0.117
16/06/2015 18:30	0.116
16/06/2015 18:45	0.114
16/06/2015 19:00	0.113
16/06/2015 19:15	0.112
16/06/2015 19:30	0.112
16/06/2015 19:45	0.112
16/06/2015 20:00	0.112
16/06/2015 20:15	0.112
16/06/2015 20:30	0.112
16/06/2015 20:45	0.112
16/06/2015 21:00	0.113
16/06/2015 21:15	0.113
16/06/2015 21:30	0.114
16/06/2015 21:45	0.115
16/06/2015 22:00	0.116
16/06/2015 22:15	0.117
16/06/2015 22:30	0.119
16/06/2015 22:45	0.12
16/06/2015 23:00	0.122
16/06/2015 23:15	0.124
16/06/2015 23:30	0.125
16/06/2015 23:45	0.127
17/06/2015 00:00	0.128
17/06/2015 00:15	0.131
17/06/2015 00:30	0.133
17/06/2015 00:45	0.134
17/06/2015 01:00	0.136
17/06/2015 01:15	0.139
17/06/2015 01:30	0.14
17/06/2015 01:45	0.142
17/06/2015 02:00	0.143
17/06/2015 02:15	0.142
17/06/2015 02:30	0.142
17/06/2015 02:45	0.14
17/06/2015 03:00	0.139
17/06/2015 03:15	0.137
17/06/2015 03:30	0.136
17/06/2015 03:45	0.134
17/06/2015 04:00	0.132
17/06/2015 04:15	0.13
17/06/2015 04:30	0.129
17/06/2015 04:45	0.127
17/06/2015 05:00	0.125
17/06/2015 05:15	0.124
17/06/2015 05:30	0.122
17/06/2015 05:45	0.121
17/06/2015 06:00	0.12

Date	Model input Water level (m AOD)
17/06/2015 06:15	0.119
17/06/2015 06:30	0.118
17/06/2015 06:45	0.117
17/06/2015 07:00	0.115
17/06/2015 07:15	0.114
17/06/2015 07:30	0.114
17/06/2015 07:45	0.113
17/06/2015 08:00	0.114
17/06/2015 08:15	0.116
17/06/2015 08:30	0.117
17/06/2015 08:45	0.119
17/06/2015 09:00	0.119
17/06/2015 09:15	0.12
17/06/2015 09:30	0.123
17/06/2015 09:45	0.125
17/06/2015 10:00	0.126
17/06/2015 10:15	0.128
17/06/2015 10:30	0.13
17/06/2015 10:45	0.131
17/06/2015 11:00	0.133
17/06/2015 11:15	0.135
17/06/2015 11:30	0.137
17/06/2015 11:45	0.139
17/06/2015 12:00	0.141
17/06/2015 12:15	0.142
17/06/2015 12:30	0.145
17/06/2015 12:45	0.147
17/06/2015 13:00	0.149
17/06/2015 13:15	0.15
17/06/2015 13:30	0.152
17/06/2015 13:45	0.154
17/06/2015 14:00	0.155
17/06/2015 14:15	0.157
17/06/2015 14:30	0.158
17/06/2015 14:45	0.157
17/06/2015 15:00	0.157
17/06/2015 15:15	0.155
17/06/2015 15:30	0.153
17/06/2015 15:45	0.151
17/06/2015 16:00	0.148
17/06/2015 16:15	0.147
17/06/2015 16:30	0.145
17/06/2015 16:45	0.142
17/06/2015 17:00	0.14
17/06/2015 17:15	0.138
17/06/2015 17:30	0.135
17/06/2015 17:45	0.134
17/06/2015 18:00	0.131
17/06/2015 18:15	0.129
17/06/2015 18:30	0.127
17/06/2015 18:45	0.126
17/06/2015 19:00	0.125
17/06/2015 19:15	0.123
17/06/2015 19:30	0.122
17/06/2015 19:45	0.121
17/06/2015 20:00	0.12
17/06/2015 20:15	0.118
17/06/2015 20:30	0.119
17/06/2015 20:45	0.119
17/06/2015 21:00	0.119

Date	Model input Water level (m AOD)
17/06/2015 21:15	0.119
17/06/2015 21:30	0.119
17/06/2015 21:45	0.121
17/06/2015 22:00	0.121
17/06/2015 22:15	0.122
17/06/2015 22:30	0.123
17/06/2015 22:45	0.125
17/06/2015 23:00	0.126
17/06/2015 23:15	0.127
17/06/2015 23:30	0.129
17/06/2015 23:45	0.131
18/06/2015 00:00	0.132
18/06/2015 00:15	0.134
18/06/2015 00:30	0.136
18/06/2015 00:45	0.138
18/06/2015 01:00	0.139
18/06/2015 01:15	0.142
18/06/2015 01:30	0.143
18/06/2015 01:45	0.145
18/06/2015 02:00	0.147
18/06/2015 02:15	0.149
18/06/2015 02:30	0.151
18/06/2015 02:45	0.153
18/06/2015 03:00	0.155
18/06/2015 03:15	0.156
18/06/2015 03:30	0.157
18/06/2015 03:45	0.157
18/06/2015 04:00	0.157
18/06/2015 04:15	0.156
18/06/2015 04:30	0.154
18/06/2015 04:45	0.152
18/06/2015 05:00	0.151
18/06/2015 05:15	0.149
18/06/2015 05:30	0.147
18/06/2015 05:45	0.144
18/06/2015 06:00	0.143
18/06/2015 06:15	0.14
18/06/2015 06:30	0.138
18/06/2015 06:45	0.136
18/06/2015 07:00	0.134
18/06/2015 07:15	0.132
18/06/2015 07:30	0.131
18/06/2015 07:45	0.13
18/06/2015 08:00	0.13
18/06/2015 08:15	0.129
18/06/2015 08:30	0.13
18/06/2015 08:45	0.13
18/06/2015 09:00	0.13
18/06/2015 09:15	0.131
18/06/2015 09:30	0.131
18/06/2015 09:45	0.132
18/06/2015 10:00	0.134
18/06/2015 10:15	0.135
18/06/2015 10:30	0.136
18/06/2015 10:45	0.138
18/06/2015 11:00	0.139
18/06/2015 11:15	0.139
18/06/2015 11:30	0.142
18/06/2015 11:45	0.143
18/06/2015 12:00	0.144

Date	Model input Water level (m AOD)
18/06/2015 12:15	0.146
18/06/2015 12:30	0.148
18/06/2015 12:45	0.15
18/06/2015 13:00	0.151
18/06/2015 13:15	0.153
18/06/2015 13:30	0.155
18/06/2015 13:45	0.156
18/06/2015 14:00	0.158
18/06/2015 14:15	0.159
18/06/2015 14:30	0.162
18/06/2015 14:45	0.163
18/06/2015 15:00	0.164
18/06/2015 15:15	0.166
18/06/2015 15:30	0.167
18/06/2015 15:45	0.168
18/06/2015 16:00	0.167
18/06/2015 16:15	0.167
18/06/2015 16:30	0.165
18/06/2015 16:45	0.163
18/06/2015 17:00	0.161
18/06/2015 17:15	0.159
18/06/2015 17:30	0.156
18/06/2015 17:45	0.154
18/06/2015 18:00	0.152
18/06/2015 18:15	0.149
18/06/2015 18:30	0.146
18/06/2015 18:45	0.144
18/06/2015 19:00	0.141
18/06/2015 19:15	0.139
18/06/2015 19:30	0.136
18/06/2015 19:45	0.134
18/06/2015 20:00	0.131
18/06/2015 20:15	0.129
18/06/2015 20:30	0.127
18/06/2015 20:45	0.126
18/06/2015 21:00	0.125
18/06/2015 21:15	0.124
18/06/2015 21:30	0.124
18/06/2015 21:45	0.124
18/06/2015 22:00	0.124
18/06/2015 22:15	0.124
18/06/2015 22:30	0.124
18/06/2015 22:45	0.125
18/06/2015 23:00	0.126
18/06/2015 23:15	0.126
18/06/2015 23:30	0.128
18/06/2015 23:45	0.129
19/06/2015 00:00	0.13
19/06/2015 00:15	0.132
19/06/2015 00:30	0.133
19/06/2015 00:45	0.135
19/06/2015 01:00	0.136
19/06/2015 01:15	0.138
19/06/2015 01:30	0.14
19/06/2015 01:45	0.142
19/06/2015 02:00	0.143
19/06/2015 02:15	0.145
19/06/2015 02:30	0.147
19/06/2015 02:45	0.149
19/06/2015 03:00	0.15

Date	Model input Water level (m AOD)
19/06/2015 03:15	0.152
19/06/2015 03:30	0.154
19/06/2015 03:45	0.155
19/06/2015 04:00	0.156
19/06/2015 04:15	0.157
19/06/2015 04:30	0.156
19/06/2015 04:45	0.155
19/06/2015 05:00	0.153
19/06/2015 05:15	0.151
19/06/2015 05:30	0.149
19/06/2015 05:45	0.147
19/06/2015 06:00	0.145
19/06/2015 06:15	0.142
19/06/2015 06:30	0.14
19/06/2015 06:45	0.138
19/06/2015 07:00	0.135
19/06/2015 07:15	0.133
19/06/2015 07:30	0.131
19/06/2015 07:45	0.128
19/06/2015 08:00	0.126
19/06/2015 08:15	0.125
19/06/2015 08:30	0.124
19/06/2015 08:45	0.123
19/06/2015 09:00	0.123
19/06/2015 09:15	0.122
19/06/2015 09:30	0.122
19/06/2015 09:45	0.122
19/06/2015 10:00	0.123
19/06/2015 10:15	0.123
19/06/2015 10:30	0.124
19/06/2015 10:45	0.124
19/06/2015 11:00	0.126
19/06/2015 11:15	0.126
19/06/2015 11:30	0.128
19/06/2015 11:45	0.129
19/06/2015 12:00	0.131
19/06/2015 12:15	0.132
19/06/2015 12:30	0.134
19/06/2015 12:45	0.136
19/06/2015 13:00	0.138
19/06/2015 13:15	0.139
19/06/2015 13:30	0.141
19/06/2015 13:45	0.143
19/06/2015 14:00	0.145
19/06/2015 14:15	0.146
19/06/2015 14:30	0.148
19/06/2015 14:45	0.15
19/06/2015 15:00	0.152
19/06/2015 15:15	0.154
19/06/2015 15:30	0.155
19/06/2015 15:45	0.156
19/06/2015 16:00	0.156
19/06/2015 16:15	0.155
19/06/2015 16:30	0.153
19/06/2015 16:45	0.151
19/06/2015 17:00	0.149
19/06/2015 17:15	0.146
19/06/2015 17:30	0.144
19/06/2015 17:45	0.141
19/06/2015 18:00	0.138

Date	Model input Water level (m AOD)
19/06/2015 18:15	0.136
19/06/2015 18:30	0.133
19/06/2015 18:45	0.131
19/06/2015 19:00	0.128
19/06/2015 19:15	0.126
19/06/2015 19:30	0.124
19/06/2015 19:45	0.122
19/06/2015 20:00	0.12
19/06/2015 20:15	0.118
19/06/2015 20:30	0.117
19/06/2015 20:45	0.115
19/06/2015 21:00	0.114
19/06/2015 21:15	0.112
19/06/2015 21:30	0.111
19/06/2015 21:45	0.111
19/06/2015 22:00	0.11
19/06/2015 22:15	0.111
19/06/2015 22:30	0.111
19/06/2015 22:45	0.111
19/06/2015 23:00	0.111
19/06/2015 23:15	0.112
19/06/2015 23:30	0.112
19/06/2015 23:45	0.113
20/06/2015 00:00	0.114
20/06/2015 00:15	0.115
20/06/2015 00:30	0.116
20/06/2015 00:45	0.117
20/06/2015 01:00	0.119
20/06/2015 01:15	0.12
20/06/2015 01:30	0.122
20/06/2015 01:45	0.124
20/06/2015 02:00	0.125
20/06/2015 02:15	0.127
20/06/2015 02:30	0.129
20/06/2015 02:45	0.13
20/06/2015 03:00	0.133
20/06/2015 03:15	0.134
20/06/2015 03:30	0.136
20/06/2015 03:45	0.138
20/06/2015 04:00	0.14
20/06/2015 04:15	0.142
20/06/2015 04:30	0.142
20/06/2015 04:45	0.142
20/06/2015 05:00	0.141
20/06/2015 05:15	0.14
20/06/2015 05:30	0.138
20/06/2015 05:45	0.136
20/06/2015 06:00	0.134
20/06/2015 06:15	0.132
20/06/2015 06:30	0.13
20/06/2015 06:45	0.128
20/06/2015 07:00	0.126
20/06/2015 07:15	0.124
20/06/2015 07:30	0.123
20/06/2015 07:45	0.121
20/06/2015 08:00	0.119
20/06/2015 08:15	0.117
20/06/2015 08:30	0.116
20/06/2015 08:45	0.115
20/06/2015 09:00	0.114

Date	Model input Water level (m AOD)
20/06/2015 09:15	0.115
20/06/2015 09:30	0.117
20/06/2015 09:45	0.122
20/06/2015 10:00	0.125
20/06/2015 10:15	0.127
20/06/2015 10:30	0.13
20/06/2015 10:45	0.131
20/06/2015 11:00	0.133
20/06/2015 11:15	0.135
20/06/2015 11:30	0.137
20/06/2015 11:45	0.138
20/06/2015 12:00	0.14
20/06/2015 12:15	0.142
20/06/2015 12:30	0.144
20/06/2015 12:45	0.146
20/06/2015 13:00	0.148
20/06/2015 13:15	0.149
20/06/2015 13:30	0.151
20/06/2015 13:45	0.153
20/06/2015 14:00	0.154
20/06/2015 14:15	0.156
20/06/2015 14:30	0.158
20/06/2015 14:45	0.16
20/06/2015 15:00	0.161
20/06/2015 15:15	0.163
20/06/2015 15:30	0.164
20/06/2015 15:45	0.167
20/06/2015 16:00	0.168
20/06/2015 16:15	0.168
20/06/2015 16:30	0.167
20/06/2015 16:45	0.165
20/06/2015 17:00	0.163
20/06/2015 17:15	0.16
20/06/2015 17:30	0.157
20/06/2015 17:45	0.154
20/06/2015 18:00	0.151
20/06/2015 18:15	0.148
20/06/2015 18:30	0.145
20/06/2015 18:45	0.142
20/06/2015 19:00	0.139
20/06/2015 19:15	0.136
20/06/2015 19:30	0.134
20/06/2015 19:45	0.131
20/06/2015 20:00	0.129
20/06/2015 20:15	0.127
20/06/2015 20:30	0.124
20/06/2015 20:45	0.122
20/06/2015 21:00	0.121
20/06/2015 21:15	0.119
20/06/2015 21:30	0.117
20/06/2015 21:45	0.116
20/06/2015 22:00	0.114
20/06/2015 22:15	0.113
20/06/2015 22:30	0.112
20/06/2015 22:45	0.111
20/06/2015 23:00	0.111
20/06/2015 23:15	0.114
20/06/2015 23:30	0.119
20/06/2015 23:45	0.121
21/06/2015 00:00	0.124

Date	Model input Water level (m AOD)
21/06/2015 00:15	0.126
21/06/2015 00:30	0.128
21/06/2015 00:45	0.13
21/06/2015 01:00	0.132
21/06/2015 01:15	0.134
21/06/2015 01:30	0.136
21/06/2015 01:45	0.138
21/06/2015 02:00	0.14
21/06/2015 02:15	0.142
21/06/2015 02:30	0.144
21/06/2015 02:45	0.147
21/06/2015 03:00	0.148
21/06/2015 03:15	0.151
21/06/2015 03:30	0.153
21/06/2015 03:45	0.154
21/06/2015 04:00	0.157
21/06/2015 04:15	0.158
21/06/2015 04:30	0.16
21/06/2015 04:45	0.161
21/06/2015 05:00	0.16
21/06/2015 05:15	0.159
21/06/2015 05:30	0.157
21/06/2015 05:45	0.155
21/06/2015 06:00	0.152
21/06/2015 06:15	0.149
21/06/2015 06:30	0.146
21/06/2015 06:45	0.144
21/06/2015 07:00	0.141
21/06/2015 07:15	0.138
21/06/2015 07:30	0.136
21/06/2015 07:45	0.133
21/06/2015 08:00	0.131
21/06/2015 08:15	0.129
21/06/2015 08:30	0.127
21/06/2015 08:45	0.125
21/06/2015 09:00	0.124
21/06/2015 09:15	0.122
21/06/2015 09:30	0.121
21/06/2015 09:45	0.12
21/06/2015 10:00	0.12
21/06/2015 10:15	0.122
21/06/2015 10:30	0.13
21/06/2015 10:45	0.135
21/06/2015 11:00	0.137
21/06/2015 11:15	0.139
21/06/2015 11:30	0.141
21/06/2015 11:45	0.144
21/06/2015 12:00	0.147
21/06/2015 12:15	0.148
21/06/2015 12:30	0.15
21/06/2015 12:45	0.152
21/06/2015 13:00	0.154
21/06/2015 13:15	0.154
21/06/2015 13:30	0.158
21/06/2015 13:45	0.16
21/06/2015 14:00	0.162
21/06/2015 14:15	0.164
21/06/2015 14:30	0.165
21/06/2015 14:45	0.167
21/06/2015 15:00	0.168

Date	Model input Water level (m AOD)
21/06/2015 15:15	0.17
21/06/2015 15:30	0.172
21/06/2015 15:45	0.173
21/06/2015 16:00	0.174
21/06/2015 16:15	0.176
21/06/2015 16:30	0.178
21/06/2015 16:45	0.179
21/06/2015 17:00	0.18
21/06/2015 17:15	0.179
21/06/2015 17:30	0.177
21/06/2015 17:45	0.174
21/06/2015 18:00	0.171
21/06/2015 18:15	0.168
21/06/2015 18:30	0.164
21/06/2015 18:45	0.161
21/06/2015 19:00	0.157
21/06/2015 19:15	0.153
21/06/2015 19:30	0.15
21/06/2015 19:45	0.147
21/06/2015 20:00	0.144
21/06/2015 20:15	0.141
21/06/2015 20:30	0.138
21/06/2015 20:45	0.135
21/06/2015 21:00	0.133
21/06/2015 21:15	0.13
21/06/2015 21:30	0.128
21/06/2015 21:45	0.126
21/06/2015 22:00	0.124
21/06/2015 22:15	0.122
21/06/2015 22:30	0.12
21/06/2015 22:45	0.118
21/06/2015 23:00	0.117
21/06/2015 23:15	0.116
21/06/2015 23:30	0.117
21/06/2015 23:45	0.12
22/06/2015 00:00	0.124
22/06/2015 00:15	0.127
22/06/2015 00:30	0.129
22/06/2015 00:45	0.131
22/06/2015 01:00	0.133
22/06/2015 01:15	0.135
22/06/2015 01:30	0.137
22/06/2015 01:45	0.139
22/06/2015 02:00	0.141
22/06/2015 02:15	0.143
22/06/2015 02:30	0.145
22/06/2015 02:45	0.147
22/06/2015 03:00	0.149
22/06/2015 03:15	0.152
22/06/2015 03:30	0.154
22/06/2015 03:45	0.156
22/06/2015 04:00	0.158
22/06/2015 04:15	0.16
22/06/2015 04:30	0.162
22/06/2015 04:45	0.164
22/06/2015 05:00	0.165
22/06/2015 05:15	0.167
22/06/2015 05:30	0.169
22/06/2015 05:45	0.169
22/06/2015 06:00	0.168

Date	Model input Water level (m AOD)
22/06/2015 06:15	0.167
22/06/2015 06:30	0.165
22/06/2015 06:45	0.162
22/06/2015 07:00	0.161
22/06/2015 07:15	0.157
22/06/2015 07:30	0.154
22/06/2015 07:45	0.151
22/06/2015 08:00	0.148
22/06/2015 08:15	0.146
22/06/2015 08:30	0.141
22/06/2015 08:45	0.139
22/06/2015 09:00	0.137
22/06/2015 09:15	0.134
22/06/2015 09:30	0.132
22/06/2015 09:45	0.131
22/06/2015 10:00	0.129
22/06/2015 10:15	0.13
22/06/2015 10:30	0.133
22/06/2015 10:45	0.138
22/06/2015 11:00	0.14
22/06/2015 11:15	0.142
22/06/2015 11:30	0.144
22/06/2015 11:45	0.146
22/06/2015 12:00	0.147
22/06/2015 12:15	0.15
22/06/2015 12:30	0.151
22/06/2015 12:45	0.153
22/06/2015 13:00	0.154
22/06/2015 13:15	0.156
22/06/2015 13:30	0.158
22/06/2015 13:45	0.16
22/06/2015 14:00	0.162
22/06/2015 14:15	0.164
22/06/2015 14:30	0.165
22/06/2015 14:45	0.167
22/06/2015 15:00	0.169
22/06/2015 15:15	0.17
22/06/2015 15:30	0.172
22/06/2015 15:45	0.173
22/06/2015 16:00	0.175
22/06/2015 16:15	0.177
22/06/2015 16:30	0.178
22/06/2015 16:45	0.18
22/06/2015 17:00	0.181
22/06/2015 17:15	0.183
22/06/2015 17:30	0.184
22/06/2015 17:45	0.186
22/06/2015 18:00	0.186
22/06/2015 18:15	0.185
22/06/2015 18:30	0.182
22/06/2015 18:45	0.18
22/06/2015 19:00	0.176
22/06/2015 19:15	0.173
22/06/2015 19:30	0.169
22/06/2015 19:45	0.165
22/06/2015 20:00	0.161
22/06/2015 20:15	0.158
22/06/2015 20:30	0.154
22/06/2015 20:45	0.151
22/06/2015 21:00	0.148

Date	Model input Water level (m AOD)
22/06/2015 21:15	0.144
22/06/2015 21:30	0.142
22/06/2015 21:45	0.14
22/06/2015 22:00	0.136
22/06/2015 22:15	0.133
22/06/2015 22:30	0.131
22/06/2015 22:45	0.128
22/06/2015 23:00	0.126
22/06/2015 23:15	0.124
22/06/2015 23:30	0.123
22/06/2015 23:45	0.122
23/06/2015 00:00	0.123
23/06/2015 00:15	0.127
23/06/2015 00:30	0.13
23/06/2015 00:45	0.133
23/06/2015 01:00	0.134
23/06/2015 01:15	0.136
23/06/2015 01:30	0.138
23/06/2015 01:45	0.14
23/06/2015 02:00	0.142
23/06/2015 02:15	0.144
23/06/2015 02:30	0.146
23/06/2015 02:45	0.148
23/06/2015 03:00	0.149
23/06/2015 03:15	0.151
23/06/2015 03:30	0.153
23/06/2015 03:45	0.155
23/06/2015 04:00	0.157
23/06/2015 04:15	0.159
23/06/2015 04:30	0.161
23/06/2015 04:45	0.163
23/06/2015 05:00	0.165
23/06/2015 05:15	0.167
23/06/2015 05:30	0.168
23/06/2015 05:45	0.17
23/06/2015 06:00	0.172
23/06/2015 06:15	0.174
23/06/2015 06:30	0.175
23/06/2015 06:45	0.177
23/06/2015 07:00	0.177
23/06/2015 07:15	0.176
23/06/2015 07:30	0.174
23/06/2015 07:45	0.173
23/06/2015 08:00	0.17
23/06/2015 08:15	0.167
23/06/2015 08:30	0.164
23/06/2015 08:45	0.161
23/06/2015 09:00	0.157
23/06/2015 09:15	0.154
23/06/2015 09:30	0.151
23/06/2015 09:45	0.148
23/06/2015 10:00	0.145
23/06/2015 10:15	0.143
23/06/2015 10:30	0.144
23/06/2015 10:45	0.146
23/06/2015 11:00	0.155
23/06/2015 11:15	0.16
23/06/2015 11:30	0.163
23/06/2015 11:45	0.166
23/06/2015 12:00	0.168

Date	Model input Water level (m AOD)
23/06/2015 12:15	0.17
23/06/2015 12:30	0.171
23/06/2015 12:45	0.173
23/06/2015 13:00	0.174
23/06/2015 13:15	0.176
23/06/2015 13:30	0.177
23/06/2015 13:45	0.178
23/06/2015 14:00	0.18
23/06/2015 14:15	0.181
23/06/2015 14:30	0.183
23/06/2015 14:45	0.184
23/06/2015 15:00	0.186
23/06/2015 15:15	0.187
23/06/2015 15:30	0.189
23/06/2015 15:45	0.19
23/06/2015 16:00	0.191
23/06/2015 16:15	0.193
23/06/2015 16:30	0.194
23/06/2015 16:45	0.196
23/06/2015 17:00	0.197
23/06/2015 17:15	0.198
23/06/2015 17:30	0.199
23/06/2015 17:45	0.2
23/06/2015 18:00	0.202
23/06/2015 18:15	0.203
23/06/2015 18:30	0.204
23/06/2015 18:45	0.202
23/06/2015 19:00	0.2
23/06/2015 19:15	0.197
23/06/2015 19:30	0.193
23/06/2015 19:45	0.189
23/06/2015 20:00	0.185
23/06/2015 20:15	0.18
23/06/2015 20:30	0.176
23/06/2015 20:45	0.172
23/06/2015 21:00	0.168
23/06/2015 21:15	0.164
23/06/2015 21:30	0.16
23/06/2015 21:45	0.157
23/06/2015 22:00	0.153
23/06/2015 22:15	0.15
23/06/2015 22:30	0.146
23/06/2015 22:45	0.143
23/06/2015 23:00	0.14
23/06/2015 23:15	0.137
23/06/2015 23:30	0.135
23/06/2015 23:45	0.132
24/06/2015 00:00	0.13
24/06/2015 00:15	0.127
24/06/2015 00:30	0.125
24/06/2015 00:45	0.124
24/06/2015 01:00	0.123
24/06/2015 01:15	0.122
24/06/2015 01:30	0.121
24/06/2015 01:45	0.121
24/06/2015 02:00	0.121
24/06/2015 02:15	0.122
24/06/2015 02:30	0.122
24/06/2015 02:45	0.123
24/06/2015 03:00	0.124

Date	Model input Water level (m AOD)
24/06/2015 03:15	0.125
24/06/2015 03:30	0.126
24/06/2015 03:45	0.127
24/06/2015 04:00	0.129
24/06/2015 04:15	0.13
24/06/2015 04:30	0.132
24/06/2015 04:45	0.134
24/06/2015 05:00	0.136
24/06/2015 05:15	0.138
24/06/2015 05:30	0.14
24/06/2015 05:45	0.142
24/06/2015 06:00	0.144
24/06/2015 06:15	0.146
24/06/2015 06:30	0.148
24/06/2015 06:45	0.149
24/06/2015 07:00	0.152
24/06/2015 07:15	0.152
24/06/2015 07:30	0.152
24/06/2015 07:45	0.151
24/06/2015 08:00	0.149
24/06/2015 08:15	0.147
24/06/2015 08:30	0.144
24/06/2015 08:45	0.142
24/06/2015 09:00	0.139
24/06/2015 09:15	0.136
24/06/2015 09:30	0.133
24/06/2015 09:45	0.131
24/06/2015 10:00	0.129
24/06/2015 10:15	0.126
24/06/2015 10:30	0.123
24/06/2015 10:45	0.121
24/06/2015 11:00	0.119
24/06/2015 11:15	0.117
24/06/2015 11:30	0.115
24/06/2015 11:45	0.113
24/06/2015 12:00	0.113
24/06/2015 12:15	0.111
24/06/2015 12:30	0.111
24/06/2015 12:45	0.11
24/06/2015 13:00	0.11
24/06/2015 13:15	0.11
24/06/2015 13:30	0.109
24/06/2015 13:45	0.11
24/06/2015 14:00	0.111
24/06/2015 14:15	0.112
24/06/2015 14:30	0.112
24/06/2015 14:45	0.113
24/06/2015 15:00	0.114
24/06/2015 15:15	0.115
24/06/2015 15:30	0.116
24/06/2015 15:45	0.118
24/06/2015 16:00	0.12
24/06/2015 16:15	0.121
24/06/2015 16:30	0.123
24/06/2015 16:45	0.125
24/06/2015 17:00	0.127
24/06/2015 17:15	0.129
24/06/2015 17:30	0.131
24/06/2015 17:45	0.133
24/06/2015 18:00	0.134

Date	Model input Water level (m AOD)
24/06/2015 18:15	0.137
24/06/2015 18:30	0.138
24/06/2015 18:45	0.141
24/06/2015 19:00	0.142
24/06/2015 19:15	0.143
24/06/2015 19:30	0.143
24/06/2015 19:45	0.142
24/06/2015 20:00	0.14
24/06/2015 20:15	0.138
24/06/2015 20:30	0.136
24/06/2015 20:45	0.134
24/06/2015 21:00	0.131
24/06/2015 21:15	0.128
24/06/2015 21:30	0.125
24/06/2015 21:45	0.123
24/06/2015 22:00	0.12
24/06/2015 22:15	0.118
24/06/2015 22:30	0.116
24/06/2015 22:45	0.113
24/06/2015 23:00	0.111
24/06/2015 23:15	0.109
24/06/2015 23:30	0.107
24/06/2015 23:45	0.106
25/06/2015 00:00	0.104
25/06/2015 00:15	0.103
25/06/2015 00:30	0.101
25/06/2015 00:45	0.1
25/06/2015 01:00	0.099
25/06/2015 01:15	0.097
25/06/2015 01:30	0.096
25/06/2015 01:45	0.096
25/06/2015 02:00	0.096
25/06/2015 02:15	0.098
25/06/2015 02:30	0.1
25/06/2015 02:45	0.102
25/06/2015 03:00	0.103
25/06/2015 03:15	0.105
25/06/2015 03:30	0.107
25/06/2015 03:45	0.109
25/06/2015 04:00	0.11
25/06/2015 04:15	0.112
25/06/2015 04:30	0.114
25/06/2015 04:45	0.116
25/06/2015 05:00	0.118
25/06/2015 05:15	0.12
25/06/2015 05:30	0.122
25/06/2015 05:45	0.124
25/06/2015 06:00	0.127
25/06/2015 06:15	0.128
25/06/2015 06:30	0.131
25/06/2015 06:45	0.133
25/06/2015 07:00	0.135
25/06/2015 07:15	0.137
25/06/2015 07:30	0.139
25/06/2015 07:45	0.141
25/06/2015 08:00	0.143
25/06/2015 08:15	0.144
25/06/2015 08:30	0.145
25/06/2015 08:45	0.144
25/06/2015 09:00	0.143

Date	Model input Water level (m AOD)
25/06/2015 09:15	0.141
25/06/2015 09:30	0.139
25/06/2015 09:45	0.137
25/06/2015 10:00	0.134
25/06/2015 10:15	0.132
25/06/2015 10:30	0.128
25/06/2015 10:45	0.126
25/06/2015 11:00	0.123
25/06/2015 11:15	0.12
25/06/2015 11:30	0.118
25/06/2015 11:45	0.116
25/06/2015 12:00	0.114
25/06/2015 12:15	0.111
25/06/2015 12:30	0.109
25/06/2015 12:45	0.107
25/06/2015 13:00	0.107
25/06/2015 13:15	0.106
25/06/2015 13:30	0.108
25/06/2015 13:45	0.113
25/06/2015 14:00	0.124
25/06/2015 14:15	0.13
25/06/2015 14:30	0.133
25/06/2015 14:45	0.136
25/06/2015 15:00	0.138
25/06/2015 15:15	0.141
25/06/2015 15:30	0.142
25/06/2015 15:45	0.144
25/06/2015 16:00	0.146
25/06/2015 16:15	0.148
25/06/2015 16:30	0.15
25/06/2015 16:45	0.152
25/06/2015 17:00	0.154
25/06/2015 17:15	0.155
25/06/2015 17:30	0.157
25/06/2015 17:45	0.159
25/06/2015 18:00	0.16
25/06/2015 18:15	0.162
25/06/2015 18:30	0.164
25/06/2015 18:45	0.165
25/06/2015 19:00	0.167
25/06/2015 19:15	0.168
25/06/2015 19:30	0.17
25/06/2015 19:45	0.171
25/06/2015 20:00	0.172
25/06/2015 20:15	0.171
25/06/2015 20:30	0.169
25/06/2015 20:45	0.166
25/06/2015 21:00	0.163
25/06/2015 21:15	0.159
25/06/2015 21:30	0.156
25/06/2015 21:45	0.152
25/06/2015 22:00	0.148
25/06/2015 22:15	0.144
25/06/2015 22:30	0.14
25/06/2015 22:45	0.137
25/06/2015 23:00	0.133
25/06/2015 23:15	0.13
25/06/2015 23:30	0.127
25/06/2015 23:45	0.124
26/06/2015 00:00	0.121

Date	Model input Water level (m AOD)
26/06/2015 00:15	0.118
26/06/2015 00:30	0.116
26/06/2015 00:45	0.113
26/06/2015 01:00	0.111
26/06/2015 01:15	0.109
26/06/2015 01:30	0.107
26/06/2015 01:45	0.105
26/06/2015 02:00	0.103
26/06/2015 02:15	0.102
26/06/2015 02:30	0.1
26/06/2015 02:45	0.099
26/06/2015 03:00	0.099
26/06/2015 03:15	0.101
26/06/2015 03:30	0.107
26/06/2015 03:45	0.113
26/06/2015 04:00	0.117
26/06/2015 04:15	0.119
26/06/2015 04:30	0.122
26/06/2015 04:45	0.124
26/06/2015 05:00	0.126
26/06/2015 05:15	0.129
26/06/2015 05:30	0.131
26/06/2015 05:45	0.133
26/06/2015 06:00	0.135
26/06/2015 06:15	0.137
26/06/2015 06:30	0.139
26/06/2015 06:45	0.141
26/06/2015 07:00	0.144
26/06/2015 07:15	0.145
26/06/2015 07:30	0.147
26/06/2015 07:45	0.15
26/06/2015 08:00	0.151
26/06/2015 08:15	0.153
26/06/2015 08:30	0.155
26/06/2015 08:45	0.157
26/06/2015 09:00	0.158
26/06/2015 09:15	0.159
26/06/2015 09:30	0.159
26/06/2015 09:45	0.157
26/06/2015 10:00	0.156
26/06/2015 10:15	0.153
26/06/2015 10:30	0.15
26/06/2015 10:45	0.147
26/06/2015 11:00	0.144
26/06/2015 11:15	0.141
26/06/2015 11:30	0.137
26/06/2015 11:45	0.134
26/06/2015 12:00	0.13
26/06/2015 12:15	0.127
26/06/2015 12:30	0.125
26/06/2015 12:45	0.122
26/06/2015 13:00	0.119
26/06/2015 13:15	0.116
26/06/2015 13:30	0.114
26/06/2015 13:45	0.112
26/06/2015 14:00	0.11
26/06/2015 14:15	0.109
26/06/2015 14:30	0.107
26/06/2015 14:45	0.106
26/06/2015 15:00	0.108

Date	Model input Water level (m AOD)
26/06/2015 15:15	0.111
26/06/2015 15:30	0.122
26/06/2015 15:45	0.131
26/06/2015 16:00	0.135
26/06/2015 16:15	0.138
26/06/2015 16:30	0.14
26/06/2015 16:45	0.143
26/06/2015 17:00	0.145
26/06/2015 17:15	0.147
26/06/2015 17:30	0.149
26/06/2015 17:45	0.151
26/06/2015 18:00	0.152
26/06/2015 18:15	0.154
26/06/2015 18:30	0.156
26/06/2015 18:45	0.158
26/06/2015 19:00	0.159
26/06/2015 19:15	0.161
26/06/2015 19:30	0.163
26/06/2015 19:45	0.165
26/06/2015 20:00	0.166
26/06/2015 20:15	0.168
26/06/2015 20:30	0.169
26/06/2015 20:45	0.171
26/06/2015 21:00	0.171
26/06/2015 21:15	0.17
26/06/2015 21:30	0.168
26/06/2015 21:45	0.166
26/06/2015 22:00	0.163
26/06/2015 22:15	0.159
26/06/2015 22:30	0.156
26/06/2015 22:45	0.152
26/06/2015 23:00	0.148
26/06/2015 23:15	0.145
26/06/2015 23:30	0.141
26/06/2015 23:45	0.138
27/06/2015 00:00	0.134
27/06/2015 00:15	0.131
27/06/2015 00:30	0.128
27/06/2015 00:45	0.125
27/06/2015 01:00	0.123
27/06/2015 01:15	0.12
27/06/2015 01:30	0.118
27/06/2015 01:45	0.115
27/06/2015 02:00	0.113
27/06/2015 02:15	0.111
27/06/2015 02:30	0.109
27/06/2015 02:45	0.107
27/06/2015 03:00	0.106
27/06/2015 03:15	0.105
27/06/2015 03:30	0.104
27/06/2015 03:45	0.105
27/06/2015 04:00	0.108
27/06/2015 04:15	0.113
27/06/2015 04:30	0.115
27/06/2015 04:45	0.118
27/06/2015 05:00	0.12
27/06/2015 05:15	0.122
27/06/2015 05:30	0.124
27/06/2015 05:45	0.126
27/06/2015 06:00	0.128

Date	Model input Water level (m AOD)
27/06/2015 06:15	0.13
27/06/2015 06:30	0.132
27/06/2015 06:45	0.134
27/06/2015 07:00	0.136
27/06/2015 07:15	0.138
27/06/2015 07:30	0.14
27/06/2015 07:45	0.142
27/06/2015 08:00	0.144
27/06/2015 08:15	0.146
27/06/2015 08:30	0.148
27/06/2015 08:45	0.149
27/06/2015 09:00	0.151
27/06/2015 09:15	0.153
27/06/2015 09:30	0.155
27/06/2015 09:45	0.157
27/06/2015 10:00	0.158
27/06/2015 10:15	0.16
27/06/2015 10:30	0.161
27/06/2015 10:45	0.162
27/06/2015 11:00	0.164
27/06/2015 11:15	0.165
27/06/2015 11:30	0.164
27/06/2015 11:45	0.165
27/06/2015 12:00	0.163
27/06/2015 12:15	0.161
27/06/2015 12:30	0.159
27/06/2015 12:45	0.155
27/06/2015 13:00	0.152
27/06/2015 13:15	0.15
27/06/2015 13:30	0.146
27/06/2015 13:45	0.143
27/06/2015 14:00	0.14
27/06/2015 14:15	0.137
27/06/2015 14:30	0.135
27/06/2015 14:45	0.131
27/06/2015 15:00	0.129
27/06/2015 15:15	0.129
27/06/2015 15:30	0.129
27/06/2015 15:45	0.133
27/06/2015 16:00	0.143
27/06/2015 16:15	0.149
27/06/2015 16:30	0.152
27/06/2015 16:45	0.155
27/06/2015 17:00	0.157
27/06/2015 17:15	0.158
27/06/2015 17:30	0.16
27/06/2015 17:45	0.162
27/06/2015 18:00	0.163
27/06/2015 18:15	0.165
27/06/2015 18:30	0.166
27/06/2015 18:45	0.167
27/06/2015 19:00	0.169
27/06/2015 19:15	0.17
27/06/2015 19:30	0.171
27/06/2015 19:45	0.173
27/06/2015 20:00	0.174
27/06/2015 20:15	0.175
27/06/2015 20:30	0.177
27/06/2015 20:45	0.178
27/06/2015 21:00	0.179

Date	Model input Water level (m AOD)
27/06/2015 21:15	0.181
27/06/2015 21:30	0.182
27/06/2015 21:45	0.183
27/06/2015 22:00	0.184
27/06/2015 22:15	0.184
27/06/2015 22:30	0.183
27/06/2015 22:45	0.181
27/06/2015 23:00	0.177
27/06/2015 23:15	0.174
27/06/2015 23:30	0.17
27/06/2015 23:45	0.166
28/06/2015 00:00	0.161
28/06/2015 00:15	0.157
28/06/2015 00:30	0.153
28/06/2015 00:45	0.149
28/06/2015 01:00	0.146
28/06/2015 01:15	0.142
28/06/2015 01:30	0.138
28/06/2015 01:45	0.135
28/06/2015 02:00	0.132
28/06/2015 02:15	0.129
28/06/2015 02:30	0.126
28/06/2015 02:45	0.123
28/06/2015 03:00	0.121
28/06/2015 03:15	0.118
28/06/2015 03:30	0.116
28/06/2015 03:45	0.113
28/06/2015 04:00	0.112
28/06/2015 04:15	0.11
28/06/2015 04:30	0.108
28/06/2015 04:45	0.107
28/06/2015 05:00	0.109
28/06/2015 05:15	0.113
28/06/2015 05:30	0.12
28/06/2015 05:45	0.124
28/06/2015 06:00	0.127
28/06/2015 06:15	0.129
28/06/2015 06:30	0.131
28/06/2015 06:45	0.134
28/06/2015 07:00	0.136
28/06/2015 07:15	0.138
28/06/2015 07:30	0.14
28/06/2015 07:45	0.142
28/06/2015 08:00	0.144
28/06/2015 08:15	0.146
28/06/2015 08:30	0.148
28/06/2015 08:45	0.15
28/06/2015 09:00	0.151
28/06/2015 09:15	0.153
28/06/2015 09:30	0.155
28/06/2015 09:45	0.156
28/06/2015 10:00	0.158
28/06/2015 10:15	0.159
28/06/2015 10:30	0.161
28/06/2015 10:45	0.162
28/06/2015 11:00	0.163
28/06/2015 11:15	0.162
28/06/2015 11:30	0.16
28/06/2015 11:45	0.158
28/06/2015 12:00	0.155

Date	Model input Water level (m AOD)
28/06/2015 12:15	0.152
28/06/2015 12:30	0.148
28/06/2015 12:45	0.145
28/06/2015 13:00	0.142
28/06/2015 13:15	0.139
28/06/2015 13:30	0.135
28/06/2015 13:45	0.133
28/06/2015 14:00	0.13
28/06/2015 14:15	0.127
28/06/2015 14:30	0.124
28/06/2015 14:45	0.121
28/06/2015 15:00	0.119
28/06/2015 15:15	0.117
28/06/2015 15:30	0.114
28/06/2015 15:45	0.112
28/06/2015 16:00	0.11
28/06/2015 16:15	0.108
28/06/2015 16:30	0.106
28/06/2015 16:45	0.104
28/06/2015 17:00	0.104
28/06/2015 17:15	0.103
28/06/2015 17:30	0.104
28/06/2015 17:45	0.111
28/06/2015 18:00	0.123
28/06/2015 18:15	0.129
28/06/2015 18:30	0.132
28/06/2015 18:45	0.135
28/06/2015 19:00	0.138
28/06/2015 19:15	0.14
28/06/2015 19:30	0.142
28/06/2015 19:45	0.144
28/06/2015 20:00	0.146
28/06/2015 20:15	0.148
28/06/2015 20:30	0.15
28/06/2015 20:45	0.152
28/06/2015 21:00	0.154
28/06/2015 21:15	0.156
28/06/2015 21:30	0.158
28/06/2015 21:45	0.16
28/06/2015 22:00	0.162
28/06/2015 22:15	0.163
28/06/2015 22:30	0.165
28/06/2015 22:45	0.167
28/06/2015 23:00	0.168
28/06/2015 23:15	0.168
28/06/2015 23:30	0.167
28/06/2015 23:45	0.164
29/06/2015 00:00	0.162
29/06/2015 00:15	0.159
29/06/2015 00:30	0.155
29/06/2015 00:45	0.152
29/06/2015 01:00	0.148
29/06/2015 01:15	0.145
29/06/2015 01:30	0.142
29/06/2015 01:45	0.139
29/06/2015 02:00	0.135
29/06/2015 02:15	0.132
29/06/2015 02:30	0.129
29/06/2015 02:45	0.127
29/06/2015 03:00	0.124

Date	Model input Water level (m AOD)
29/06/2015 03:15	0.122
29/06/2015 03:30	0.12
29/06/2015 03:45	0.118
29/06/2015 04:00	0.116
29/06/2015 04:15	0.114
29/06/2015 04:30	0.112
29/06/2015 04:45	0.111
29/06/2015 05:00	0.111
29/06/2015 05:15	0.113
29/06/2015 05:30	0.117
29/06/2015 05:45	0.12
29/06/2015 06:00	0.123
29/06/2015 06:15	0.125
29/06/2015 06:30	0.127
29/06/2015 06:45	0.128
29/06/2015 07:00	0.13
29/06/2015 07:15	0.132
29/06/2015 07:30	0.134
29/06/2015 07:45	0.136
29/06/2015 08:00	0.138
29/06/2015 08:15	0.14
29/06/2015 08:30	0.142
29/06/2015 08:45	0.144
29/06/2015 09:00	0.146
29/06/2015 09:15	0.148
29/06/2015 09:30	0.149
29/06/2015 09:45	0.151
29/06/2015 10:00	0.153
29/06/2015 10:15	0.155
29/06/2015 10:30	0.156
29/06/2015 10:45	0.158
29/06/2015 11:00	0.16
29/06/2015 11:15	0.161
29/06/2015 11:30	0.163
29/06/2015 11:45	0.165
29/06/2015 12:00	0.166
29/06/2015 12:15	0.168
29/06/2015 12:30	0.167
29/06/2015 12:45	0.166
29/06/2015 13:00	0.165
29/06/2015 13:15	0.162
29/06/2015 13:30	0.159
29/06/2015 13:45	0.156
29/06/2015 14:00	0.152
29/06/2015 14:15	0.149
29/06/2015 14:30	0.145
29/06/2015 14:45	0.141
29/06/2015 15:00	0.138
29/06/2015 15:15	0.135
29/06/2015 15:30	0.131
29/06/2015 15:45	0.127
29/06/2015 16:00	0.126
29/06/2015 16:15	0.123
29/06/2015 16:30	0.12
29/06/2015 16:45	0.118
29/06/2015 17:00	0.115
29/06/2015 17:15	0.114
29/06/2015 17:30	0.113
29/06/2015 17:45	0.114
29/06/2015 18:00	0.119

Date	Model input Water level (m AOD)
29/06/2015 18:15	0.126
29/06/2015 18:30	0.129
29/06/2015 18:45	0.131
29/06/2015 19:00	0.133
29/06/2015 19:15	0.135
29/06/2015 19:30	0.137
29/06/2015 19:45	0.139
29/06/2015 20:00	0.141
29/06/2015 20:15	0.143
29/06/2015 20:30	0.145
29/06/2015 20:45	0.147
29/06/2015 21:00	0.149
29/06/2015 21:15	0.151
29/06/2015 21:30	0.153
29/06/2015 21:45	0.154
29/06/2015 22:00	0.156
29/06/2015 22:15	0.158
29/06/2015 22:30	0.159
29/06/2015 22:45	0.161
29/06/2015 23:00	0.163
29/06/2015 23:15	0.164
29/06/2015 23:30	0.166
29/06/2015 23:45	0.167
30/06/2015 00:00	0.168
30/06/2015 00:15	0.168
30/06/2015 00:30	0.166
30/06/2015 00:45	0.163
30/06/2015 01:00	0.16
30/06/2015 01:15	0.156
30/06/2015 01:30	0.152
30/06/2015 01:45	0.149
30/06/2015 02:00	0.145
30/06/2015 02:15	0.142
30/06/2015 02:30	0.138
30/06/2015 02:45	0.135
30/06/2015 03:00	0.132
30/06/2015 03:15	0.128
30/06/2015 03:30	0.125
30/06/2015 03:45	0.123
30/06/2015 04:00	0.12
30/06/2015 04:15	0.117
30/06/2015 04:30	0.115
30/06/2015 04:45	0.112
30/06/2015 05:00	0.11
30/06/2015 05:15	0.108
30/06/2015 05:30	0.106
30/06/2015 05:45	0.105
30/06/2015 06:00	0.104
30/06/2015 06:15	0.106
30/06/2015 06:30	0.111
30/06/2015 06:45	0.115
30/06/2015 07:00	0.118
30/06/2015 07:15	0.121
30/06/2015 07:30	0.123
30/06/2015 07:45	0.125
30/06/2015 08:00	0.127
30/06/2015 08:15	0.129
30/06/2015 08:30	0.131
30/06/2015 08:45	0.133
30/06/2015 09:00	0.135

Date	Model input Water level (m AOD)
30/06/2015 09:15	0.137
30/06/2015 09:30	0.139
30/06/2015 09:45	0.141
30/06/2015 10:00	0.143
30/06/2015 10:15	0.145
30/06/2015 10:30	0.147
30/06/2015 10:45	0.149
30/06/2015 11:00	0.151
30/06/2015 11:15	0.152
30/06/2015 11:30	0.154
30/06/2015 11:45	0.156
30/06/2015 12:00	0.158
30/06/2015 12:15	0.159
30/06/2015 12:30	0.161
30/06/2015 12:45	0.162
30/06/2015 13:00	0.162
30/06/2015 13:15	0.162
30/06/2015 13:30	0.161
30/06/2015 13:45	0.159
30/06/2015 14:00	0.157
30/06/2015 14:15	0.154
30/06/2015 14:30	0.152
30/06/2015 14:45	0.149
30/06/2015 15:00	0.145
30/06/2015 15:15	0.142
30/06/2015 15:30	0.139
30/06/2015 15:45	0.135
30/06/2015 16:00	0.132
30/06/2015 16:15	0.129
30/06/2015 16:30	0.126
30/06/2015 16:45	0.123
30/06/2015 17:00	0.12
30/06/2015 17:15	0.117
30/06/2015 17:30	0.115
30/06/2015 17:45	0.113
30/06/2015 18:00	0.11
30/06/2015 18:15	0.108
30/06/2015 18:30	0.106
30/06/2015 18:45	0.105
30/06/2015 19:00	0.104
30/06/2015 19:15	0.103
30/06/2015 19:30	0.102
30/06/2015 19:45	0.102
30/06/2015 20:00	0.102
30/06/2015 20:15	0.102
30/06/2015 20:30	0.102
30/06/2015 20:45	0.103
30/06/2015 21:00	0.104
30/06/2015 21:15	0.105
30/06/2015 21:30	0.106
30/06/2015 21:45	0.107
30/06/2015 22:00	0.108
30/06/2015 22:15	0.11
30/06/2015 22:30	0.112
30/06/2015 22:45	0.113
30/06/2015 23:00	0.115
30/06/2015 23:15	0.116
30/06/2015 23:30	0.118
30/06/2015 23:45	0.12
01/07/2015 00:00	0.122

Date	Model input Water level (m AOD)
01/07/2015 00:15	0.124
01/07/2015 00:30	0.126
01/07/2015 00:45	0.128
01/07/2015 01:00	0.128
01/07/2015 01:15	0.128
01/07/2015 01:30	0.127
01/07/2015 01:45	0.126
01/07/2015 02:00	0.124
01/07/2015 02:15	0.122
01/07/2015 02:30	0.119
01/07/2015 02:45	0.117
01/07/2015 03:00	0.114
01/07/2015 03:15	0.112
01/07/2015 03:30	0.11
01/07/2015 03:45	0.108
01/07/2015 04:00	0.106
01/07/2015 04:15	0.104
01/07/2015 04:30	0.102
01/07/2015 04:45	0.099
01/07/2015 05:00	0.099
01/07/2015 05:15	0.098
01/07/2015 05:30	0.095
01/07/2015 05:45	0.093
01/07/2015 06:00	0.092
01/07/2015 06:15	0.091
01/07/2015 06:30	0.09
01/07/2015 06:45	0.09
01/07/2015 07:00	0.09
01/07/2015 07:15	0.09
01/07/2015 07:30	0.09
01/07/2015 07:45	0.09
01/07/2015 08:00	0.091
01/07/2015 08:15	0.092
01/07/2015 08:30	0.093
01/07/2015 08:45	0.094
01/07/2015 09:00	0.095
01/07/2015 09:15	0.096
01/07/2015 09:30	0.098
01/07/2015 09:45	0.099
01/07/2015 10:00	0.101
01/07/2015 10:15	0.102
01/07/2015 10:30	0.104
01/07/2015 10:45	0.106
01/07/2015 11:00	0.107
01/07/2015 11:15	0.109
01/07/2015 11:30	0.111
01/07/2015 11:45	0.112
01/07/2015 12:00	0.114
01/07/2015 12:15	0.116
01/07/2015 12:30	0.118
01/07/2015 12:45	0.12
01/07/2015 13:00	0.122
01/07/2015 13:15	0.123
01/07/2015 13:30	0.125
01/07/2015 13:45	0.127
01/07/2015 14:00	0.128
01/07/2015 14:15	0.128
01/07/2015 14:30	0.128
01/07/2015 14:45	0.128
01/07/2015 15:00	0.127

Date	Model input Water level (m AOD)
01/07/2015 15:15	0.125
01/07/2015 15:30	0.124
01/07/2015 15:45	0.122
01/07/2015 16:00	0.12
01/07/2015 16:15	0.117
01/07/2015 16:30	0.115
01/07/2015 16:45	0.113
01/07/2015 17:00	0.111
01/07/2015 17:15	0.108
01/07/2015 17:30	0.106
01/07/2015 17:45	0.104
01/07/2015 18:00	0.102
01/07/2015 18:15	0.1
01/07/2015 18:30	0.098
01/07/2015 18:45	0.097
01/07/2015 19:00	0.095
01/07/2015 19:15	0.094
01/07/2015 19:30	0.093
01/07/2015 19:45	0.091
01/07/2015 20:00	0.091
01/07/2015 20:15	0.091
01/07/2015 20:30	0.091
01/07/2015 20:45	0.091
01/07/2015 21:00	0.091
01/07/2015 21:15	0.091
01/07/2015 21:30	0.092
01/07/2015 21:45	0.093
01/07/2015 22:00	0.094
01/07/2015 22:15	0.095
01/07/2015 22:30	0.096
01/07/2015 22:45	0.097
01/07/2015 23:00	0.099
01/07/2015 23:15	0.1
01/07/2015 23:30	0.102
01/07/2015 23:45	0.103
02/07/2015 00:00	0.105
02/07/2015 00:15	0.107
02/07/2015 00:30	0.108
02/07/2015 00:45	0.11
02/07/2015 01:00	0.112
02/07/2015 01:15	0.114
02/07/2015 01:30	0.116
02/07/2015 01:45	0.117
02/07/2015 02:00	0.117
02/07/2015 02:15	0.116
02/07/2015 02:30	0.115
02/07/2015 02:45	0.114
02/07/2015 03:00	0.112
02/07/2015 03:15	0.11
02/07/2015 03:30	0.108
02/07/2015 03:45	0.106
02/07/2015 04:00	0.104
02/07/2015 04:15	0.102
02/07/2015 04:30	0.1
02/07/2015 04:45	0.098
02/07/2015 05:00	0.096
02/07/2015 05:15	0.095
02/07/2015 05:30	0.093
02/07/2015 05:45	0.092
02/07/2015 06:00	0.09

Date	Model input Water level (m AOD)
02/07/2015 06:15	0.089
02/07/2015 06:30	0.087
02/07/2015 06:45	0.087
02/07/2015 07:00	0.086
02/07/2015 07:15	0.086
02/07/2015 07:30	0.087
02/07/2015 07:45	0.092
02/07/2015 08:00	0.099
02/07/2015 08:15	0.104
02/07/2015 08:30	0.106
02/07/2015 08:45	0.109
02/07/2015 09:00	0.111
02/07/2015 09:15	0.114
02/07/2015 09:30	0.115
02/07/2015 09:45	0.118
02/07/2015 10:00	0.12
02/07/2015 10:15	0.121
02/07/2015 10:30	0.123
02/07/2015 10:45	0.125
02/07/2015 11:00	0.126
02/07/2015 11:15	0.128
02/07/2015 11:30	0.13
02/07/2015 11:45	0.132
02/07/2015 12:00	0.134
02/07/2015 12:15	0.136
02/07/2015 12:30	0.138
02/07/2015 12:45	0.139
02/07/2015 13:00	0.141
02/07/2015 13:15	0.142
02/07/2015 13:30	0.144
02/07/2015 13:45	0.146
02/07/2015 14:00	0.147
02/07/2015 14:15	0.147
02/07/2015 14:30	0.145
02/07/2015 14:45	0.143
02/07/2015 15:00	0.14
02/07/2015 15:15	0.137
02/07/2015 15:30	0.134
02/07/2015 15:45	0.131
02/07/2015 16:00	0.127
02/07/2015 16:15	0.124
02/07/2015 16:30	0.121
02/07/2015 16:45	0.118
02/07/2015 17:00	0.115
02/07/2015 17:15	0.112
02/07/2015 17:30	0.109
02/07/2015 17:45	0.107
02/07/2015 18:00	0.105
02/07/2015 18:15	0.102
02/07/2015 18:30	0.101
02/07/2015 18:45	0.098
02/07/2015 19:00	0.096
02/07/2015 19:15	0.095
02/07/2015 19:30	0.093
02/07/2015 19:45	0.092
02/07/2015 20:00	0.092
02/07/2015 20:15	0.094
02/07/2015 20:30	0.103
02/07/2015 20:45	0.114
02/07/2015 21:00	0.119

Date	Model input Water level (m AOD)
02/07/2015 21:15	0.123
02/07/2015 21:30	0.126
02/07/2015 21:45	0.128
02/07/2015 22:00	0.13
02/07/2015 22:15	0.132
02/07/2015 22:30	0.134
02/07/2015 22:45	0.136
02/07/2015 23:00	0.138
02/07/2015 23:15	0.14
02/07/2015 23:30	0.142
02/07/2015 23:45	0.144
03/07/2015 00:00	0.145
03/07/2015 00:15	0.147
03/07/2015 00:30	0.149
03/07/2015 00:45	0.15
03/07/2015 01:00	0.152
03/07/2015 01:15	0.153
03/07/2015 01:30	0.155
03/07/2015 01:45	0.156
03/07/2015 02:00	0.158
03/07/2015 02:15	0.159
03/07/2015 02:30	0.159
03/07/2015 02:45	0.158
03/07/2015 03:00	0.156
03/07/2015 03:15	0.153
03/07/2015 03:30	0.15
03/07/2015 03:45	0.147
03/07/2015 04:00	0.143
03/07/2015 04:15	0.14
03/07/2015 04:30	0.136
03/07/2015 04:45	0.133
03/07/2015 05:00	0.129
03/07/2015 05:15	0.126
03/07/2015 05:30	0.123
03/07/2015 05:45	0.12
03/07/2015 06:00	0.117
03/07/2015 06:15	0.114
03/07/2015 06:30	0.112
03/07/2015 06:45	0.109
03/07/2015 07:00	0.107
03/07/2015 07:15	0.105
03/07/2015 07:30	0.104
03/07/2015 07:45	0.105
03/07/2015 08:00	0.109
03/07/2015 08:15	0.113
03/07/2015 08:30	0.116
03/07/2015 08:45	0.118
03/07/2015 09:00	0.12
03/07/2015 09:15	0.122
03/07/2015 09:30	0.124
03/07/2015 09:45	0.125
03/07/2015 10:00	0.127
03/07/2015 10:15	0.129
03/07/2015 10:30	0.131
03/07/2015 10:45	0.132
03/07/2015 11:00	0.134
03/07/2015 11:15	0.136
03/07/2015 11:30	0.137
03/07/2015 11:45	0.139
03/07/2015 12:00	0.141

Date	Model input Water level (m AOD)
03/07/2015 12:15	0.142
03/07/2015 12:30	0.144
03/07/2015 12:45	0.146
03/07/2015 13:00	0.147
03/07/2015 13:15	0.149
03/07/2015 13:30	0.151
03/07/2015 13:45	0.152
03/07/2015 14:00	0.154
03/07/2015 14:15	0.155
03/07/2015 14:30	0.157
03/07/2015 14:45	0.157
03/07/2015 15:00	0.156
03/07/2015 15:15	0.155
03/07/2015 15:30	0.152
03/07/2015 15:45	0.15
03/07/2015 16:00	0.146
03/07/2015 16:15	0.143
03/07/2015 16:30	0.139
03/07/2015 16:45	0.136
03/07/2015 17:00	0.132
03/07/2015 17:15	0.129
03/07/2015 17:30	0.126
03/07/2015 17:45	0.123
03/07/2015 18:00	0.12
03/07/2015 18:15	0.117
03/07/2015 18:30	0.114
03/07/2015 18:45	0.112
03/07/2015 19:00	0.11
03/07/2015 19:15	0.108
03/07/2015 19:30	0.106
03/07/2015 19:45	0.104
03/07/2015 20:00	0.102
03/07/2015 20:15	0.1
03/07/2015 20:30	0.099
03/07/2015 20:45	0.099
03/07/2015 21:00	0.099
03/07/2015 21:15	0.099
03/07/2015 21:30	0.099
03/07/2015 21:45	0.099
03/07/2015 22:00	0.1
03/07/2015 22:15	0.101
03/07/2015 22:30	0.102
03/07/2015 22:45	0.103
03/07/2015 23:00	0.104
03/07/2015 23:15	0.105
03/07/2015 23:30	0.107
03/07/2015 23:45	0.108
04/07/2015 00:00	0.11
04/07/2015 00:15	0.111
04/07/2015 00:30	0.113
04/07/2015 00:45	0.115
04/07/2015 01:00	0.117
04/07/2015 01:15	0.118
04/07/2015 01:30	0.12
04/07/2015 01:45	0.123
04/07/2015 02:00	0.132
04/07/2015 02:15	0.135
04/07/2015 02:30	0.138
04/07/2015 02:45	0.14
04/07/2015 03:00	0.142

Date	Model input Water level (m AOD)
04/07/2015 03:15	0.144
04/07/2015 03:30	0.145
04/07/2015 03:45	0.144
04/07/2015 04:00	0.143
04/07/2015 04:15	0.142
04/07/2015 04:30	0.14
04/07/2015 04:45	0.138
04/07/2015 05:00	0.136
04/07/2015 05:15	0.134
04/07/2015 05:30	0.132
04/07/2015 05:45	0.13
04/07/2015 06:00	0.127
04/07/2015 06:15	0.126
04/07/2015 06:30	0.124
04/07/2015 06:45	0.122
04/07/2015 07:00	0.121
04/07/2015 07:15	0.119
04/07/2015 07:30	0.118
04/07/2015 07:45	0.117
04/07/2015 08:00	0.115
04/07/2015 08:15	0.116
04/07/2015 08:30	0.117
04/07/2015 08:45	0.122
04/07/2015 09:00	0.131
04/07/2015 09:15	0.137
04/07/2015 09:30	0.142
04/07/2015 09:45	0.144
04/07/2015 10:00	0.148
04/07/2015 10:15	0.15
04/07/2015 10:30	0.153
04/07/2015 10:45	0.155
04/07/2015 11:00	0.158
04/07/2015 11:15	0.16
04/07/2015 11:30	0.161
04/07/2015 11:45	0.164
04/07/2015 12:00	0.167
04/07/2015 12:15	0.169
04/07/2015 12:30	0.17
04/07/2015 12:45	0.172
04/07/2015 13:00	0.175
04/07/2015 13:15	0.177
04/07/2015 13:30	0.179
04/07/2015 13:45	0.18
04/07/2015 14:00	0.182
04/07/2015 14:15	0.183
04/07/2015 14:30	0.186
04/07/2015 14:45	0.187
04/07/2015 15:00	0.189
04/07/2015 15:15	0.19
04/07/2015 15:30	0.189
04/07/2015 15:45	0.187
04/07/2015 16:00	0.184
04/07/2015 16:15	0.181
04/07/2015 16:30	0.178
04/07/2015 16:45	0.175
04/07/2015 17:00	0.172
04/07/2015 17:15	0.168
04/07/2015 17:30	0.165
04/07/2015 17:45	0.162
04/07/2015 18:00	0.159

Date	Model input Water level (m AOD)
04/07/2015 18:15	0.156
04/07/2015 18:30	0.153
04/07/2015 18:45	0.151
04/07/2015 19:00	0.148
04/07/2015 19:15	0.145
04/07/2015 19:30	0.143
04/07/2015 19:45	0.141
04/07/2015 20:00	0.139
04/07/2015 20:15	0.137
04/07/2015 20:30	0.135
04/07/2015 20:45	0.134
04/07/2015 21:00	0.132
04/07/2015 21:15	0.131
04/07/2015 21:30	0.129
04/07/2015 21:45	0.128
04/07/2015 22:00	0.129
04/07/2015 22:15	0.132
04/07/2015 22:30	0.137
04/07/2015 22:45	0.14
04/07/2015 23:00	0.142
04/07/2015 23:15	0.145
04/07/2015 23:30	0.146
04/07/2015 23:45	0.148
05/07/2015 00:00	0.15
05/07/2015 00:15	0.152
05/07/2015 00:30	0.154
05/07/2015 00:45	0.156
05/07/2015 01:00	0.158
05/07/2015 01:15	0.16
05/07/2015 01:30	0.162
05/07/2015 01:45	0.164
05/07/2015 02:00	0.166
05/07/2015 02:15	0.168
05/07/2015 02:30	0.17
05/07/2015 02:45	0.172
05/07/2015 03:00	0.174
05/07/2015 03:15	0.175
05/07/2015 03:30	0.177
05/07/2015 03:45	0.178
05/07/2015 04:00	0.178
05/07/2015 04:15	0.177
05/07/2015 04:30	0.176
05/07/2015 04:45	0.173
05/07/2015 05:00	0.171
05/07/2015 05:15	0.168
05/07/2015 05:30	0.165
05/07/2015 05:45	0.163
05/07/2015 06:00	0.16
05/07/2015 06:15	0.157
05/07/2015 06:30	0.155
05/07/2015 06:45	0.153
05/07/2015 07:00	0.15
05/07/2015 07:15	0.148
05/07/2015 07:30	0.146
05/07/2015 07:45	0.144
05/07/2015 08:00	0.142
05/07/2015 08:15	0.14
05/07/2015 08:30	0.138
05/07/2015 08:45	0.137
05/07/2015 09:00	0.136

Date	Model input Water level (m AOD)
05/07/2015 09:15	0.137
05/07/2015 09:30	0.143
05/07/2015 09:45	0.15
05/07/2015 10:00	0.154
05/07/2015 10:15	0.157
05/07/2015 10:30	0.16
05/07/2015 10:45	0.162
05/07/2015 11:00	0.164
05/07/2015 11:15	0.166
05/07/2015 11:30	0.168
05/07/2015 11:45	0.17
05/07/2015 12:00	0.173
05/07/2015 12:15	0.176
05/07/2015 12:30	0.179
05/07/2015 12:45	0.182
05/07/2015 13:00	0.185
05/07/2015 13:15	0.187
05/07/2015 13:30	0.189
05/07/2015 13:45	0.191
05/07/2015 14:00	0.192
05/07/2015 14:15	0.194
05/07/2015 14:30	0.196
05/07/2015 14:45	0.198
05/07/2015 15:00	0.2
05/07/2015 15:15	0.202
05/07/2015 15:30	0.204
05/07/2015 15:45	0.206
05/07/2015 16:00	0.207
05/07/2015 16:15	0.207
05/07/2015 16:30	0.206
05/07/2015 16:45	0.204
05/07/2015 17:00	0.201
05/07/2015 17:15	0.198
05/07/2015 17:30	0.195
05/07/2015 17:45	0.191
05/07/2015 18:00	0.189
05/07/2015 18:15	0.186
05/07/2015 18:30	0.182
05/07/2015 18:45	0.179
05/07/2015 19:00	0.177
05/07/2015 19:15	0.174
05/07/2015 19:30	0.172
05/07/2015 19:45	0.169
05/07/2015 20:00	0.167
05/07/2015 20:15	0.165
05/07/2015 20:30	0.163
05/07/2015 20:45	0.161
05/07/2015 21:00	0.16
05/07/2015 21:15	0.158
05/07/2015 21:30	0.157
05/07/2015 21:45	0.155
05/07/2015 22:00	0.155
05/07/2015 22:15	0.154
05/07/2015 22:30	0.154
05/07/2015 22:45	0.157
05/07/2015 23:00	0.159
05/07/2015 23:15	0.162
05/07/2015 23:30	0.164
05/07/2015 23:45	0.166
06/07/2015 00:00	0.168

Date	Model input Water level (m AOD)
06/07/2015 00:15	0.17
06/07/2015 00:30	0.172
06/07/2015 00:45	0.174
06/07/2015 01:00	0.176
06/07/2015 01:15	0.178
06/07/2015 01:30	0.181
06/07/2015 01:45	0.183
06/07/2015 02:00	0.185
06/07/2015 02:15	0.187
06/07/2015 02:30	0.189
06/07/2015 02:45	0.191
06/07/2015 03:00	0.193
06/07/2015 03:15	0.195
06/07/2015 03:30	0.197
06/07/2015 03:45	0.199
06/07/2015 04:00	0.201
06/07/2015 04:15	0.203
06/07/2015 04:30	0.204
06/07/2015 04:45	0.205
06/07/2015 05:00	0.204
06/07/2015 05:15	0.203
06/07/2015 05:30	0.201
06/07/2015 05:45	0.199
06/07/2015 06:00	0.196
06/07/2015 06:15	0.194
06/07/2015 06:30	0.191
06/07/2015 06:45	0.188
06/07/2015 07:00	0.185
06/07/2015 07:15	0.183
06/07/2015 07:30	0.18
06/07/2015 07:45	0.178
06/07/2015 08:00	0.175
06/07/2015 08:15	0.173
06/07/2015 08:30	0.171
06/07/2015 08:45	0.168
06/07/2015 09:00	0.166
06/07/2015 09:15	0.164
06/07/2015 09:30	0.163
06/07/2015 09:45	0.162
06/07/2015 10:00	0.164
06/07/2015 10:15	0.171
06/07/2015 10:30	0.174
06/07/2015 10:45	0.177
06/07/2015 11:00	0.179
06/07/2015 11:15	0.181
06/07/2015 11:30	0.183
06/07/2015 11:45	0.185
06/07/2015 12:00	0.186
06/07/2015 12:15	0.188
06/07/2015 12:30	0.191
06/07/2015 12:45	0.192
06/07/2015 13:00	0.195
06/07/2015 13:15	0.196
06/07/2015 13:30	0.198
06/07/2015 13:45	0.2
06/07/2015 14:00	0.201
06/07/2015 14:15	0.203
06/07/2015 14:30	0.205
06/07/2015 14:45	0.206
06/07/2015 15:00	0.208

Date	Model input Water level (m AOD)
06/07/2015 15:15	0.209
06/07/2015 15:30	0.211
06/07/2015 15:45	0.213
06/07/2015 16:00	0.214
06/07/2015 16:15	0.216
06/07/2015 16:30	0.218
06/07/2015 16:45	0.218
06/07/2015 17:00	0.217
06/07/2015 17:15	0.214
06/07/2015 17:30	0.212
06/07/2015 17:45	0.209
06/07/2015 18:00	0.205
06/07/2015 18:15	0.202
06/07/2015 18:30	0.198
06/07/2015 18:45	0.195
06/07/2015 19:00	0.191
06/07/2015 19:15	0.188
06/07/2015 19:30	0.185
06/07/2015 19:45	0.182
06/07/2015 20:00	0.179
06/07/2015 20:15	0.176
06/07/2015 20:30	0.173
06/07/2015 20:45	0.17
06/07/2015 21:00	0.168
06/07/2015 21:15	0.165
06/07/2015 21:30	0.163
06/07/2015 21:45	0.161
06/07/2015 22:00	0.159
06/07/2015 22:15	0.157
06/07/2015 22:30	0.155
06/07/2015 22:45	0.153
06/07/2015 23:00	0.152
06/07/2015 23:15	0.151
06/07/2015 23:30	0.15
06/07/2015 23:45	0.152
07/07/2015 00:00	0.156
07/07/2015 00:15	0.159
07/07/2015 00:30	0.162
07/07/2015 00:45	0.164
07/07/2015 01:00	0.165
07/07/2015 01:15	0.167
07/07/2015 01:30	0.169
07/07/2015 01:45	0.171
07/07/2015 02:00	0.173
07/07/2015 02:15	0.175
07/07/2015 02:30	0.177
07/07/2015 02:45	0.179
07/07/2015 03:00	0.181
07/07/2015 03:15	0.183
07/07/2015 03:30	0.185
07/07/2015 03:45	0.187
07/07/2015 04:00	0.189
07/07/2015 04:15	0.191
07/07/2015 04:30	0.192
07/07/2015 04:45	0.194
07/07/2015 05:00	0.196
07/07/2015 05:15	0.198
07/07/2015 05:30	0.198
07/07/2015 05:45	0.198
07/07/2015 06:00	0.197

Date	Model input Water level (m AOD)
07/07/2015 06:15	0.195
07/07/2015 06:30	0.192
07/07/2015 06:45	0.189
07/07/2015 07:00	0.186
07/07/2015 07:15	0.183
07/07/2015 07:30	0.18
07/07/2015 07:45	0.177
07/07/2015 08:00	0.174
07/07/2015 08:15	0.171
07/07/2015 08:30	0.168
07/07/2015 08:45	0.166
07/07/2015 09:00	0.163
07/07/2015 09:15	0.161
07/07/2015 09:30	0.158
07/07/2015 09:45	0.156
07/07/2015 10:00	0.154
07/07/2015 10:15	0.153
07/07/2015 10:30	0.152
07/07/2015 10:45	0.152
07/07/2015 11:00	0.157
07/07/2015 11:15	0.162
07/07/2015 11:30	0.165
07/07/2015 11:45	0.168
07/07/2015 12:00	0.17
07/07/2015 12:15	0.172
07/07/2015 12:30	0.173
07/07/2015 12:45	0.175
07/07/2015 13:00	0.177
07/07/2015 13:15	0.179
07/07/2015 13:30	0.181
07/07/2015 13:45	0.182
07/07/2015 14:00	0.185
07/07/2015 14:15	0.185
07/07/2015 14:30	0.186
07/07/2015 14:45	0.189
07/07/2015 15:00	0.191
07/07/2015 15:15	0.193
07/07/2015 15:30	0.195
07/07/2015 15:45	0.196
07/07/2015 16:00	0.198
07/07/2015 16:15	0.2
07/07/2015 16:30	0.201
07/07/2015 16:45	0.202
07/07/2015 17:00	0.203
07/07/2015 17:15	0.205
07/07/2015 17:30	0.206
07/07/2015 17:45	0.205
07/07/2015 18:00	0.203
07/07/2015 18:15	0.201
07/07/2015 18:30	0.198
07/07/2015 18:45	0.193
07/07/2015 19:00	0.19
07/07/2015 19:15	0.186
07/07/2015 19:30	0.182
07/07/2015 19:45	0.179
07/07/2015 20:00	0.175
07/07/2015 20:15	0.171
07/07/2015 20:30	0.169
07/07/2015 20:45	0.165
07/07/2015 21:00	0.162

Date	Model input Water level (m AOD)
07/07/2015 21:15	0.159
07/07/2015 21:30	0.156
07/07/2015 21:45	0.154
07/07/2015 22:00	0.151
07/07/2015 22:15	0.148
07/07/2015 22:30	0.146
07/07/2015 22:45	0.144
07/07/2015 23:00	0.142
07/07/2015 23:15	0.14
07/07/2015 23:30	0.138
07/07/2015 23:45	0.137
08/07/2015 00:00	0.135
08/07/2015 00:15	0.134
08/07/2015 00:30	0.135
08/07/2015 00:45	0.138
08/07/2015 01:00	0.14
08/07/2015 01:15	0.143
08/07/2015 01:30	0.144
08/07/2015 01:45	0.146
08/07/2015 02:00	0.147
08/07/2015 02:15	0.15
08/07/2015 02:30	0.151
08/07/2015 02:45	0.153
08/07/2015 03:00	0.155
08/07/2015 03:15	0.156
08/07/2015 03:30	0.158
08/07/2015 03:45	0.16
08/07/2015 04:00	0.162
08/07/2015 04:15	0.165
08/07/2015 04:30	0.166
08/07/2015 04:45	0.168
08/07/2015 05:00	0.17
08/07/2015 05:15	0.172
08/07/2015 05:30	0.174
08/07/2015 05:45	0.175
08/07/2015 06:00	0.177
08/07/2015 06:15	0.179
08/07/2015 06:30	0.18
08/07/2015 06:45	0.181
08/07/2015 07:00	0.181
08/07/2015 07:15	0.181
08/07/2015 07:30	0.179
08/07/2015 07:45	0.177
08/07/2015 08:00	0.175
08/07/2015 08:15	0.172
08/07/2015 08:30	0.17
08/07/2015 08:45	0.166
08/07/2015 09:00	0.163
08/07/2015 09:15	0.16
08/07/2015 09:30	0.157
08/07/2015 09:45	0.155
08/07/2015 10:00	0.152
08/07/2015 10:15	0.15
08/07/2015 10:30	0.147
08/07/2015 10:45	0.149
08/07/2015 11:00	0.152
08/07/2015 11:15	0.154
08/07/2015 11:30	0.155
08/07/2015 11:45	0.158
08/07/2015 12:00	0.159

Date	Model input Water level (m AOD)
08/07/2015 12:15	0.16
08/07/2015 12:30	0.162
08/07/2015 12:45	0.164
08/07/2015 13:00	0.166
08/07/2015 13:15	0.167
08/07/2015 13:30	0.168
08/07/2015 13:45	0.17
08/07/2015 14:00	0.171
08/07/2015 14:15	0.172
08/07/2015 14:30	0.174
08/07/2015 14:45	0.176
08/07/2015 15:00	0.178
08/07/2015 15:15	0.179
08/07/2015 15:30	0.181
08/07/2015 15:45	0.182
08/07/2015 16:00	0.184
08/07/2015 16:15	0.185
08/07/2015 16:30	0.187
08/07/2015 16:45	0.188
08/07/2015 17:00	0.189
08/07/2015 17:15	0.191
08/07/2015 17:30	0.193
08/07/2015 17:45	0.194
08/07/2015 18:00	0.196
08/07/2015 18:15	0.197
08/07/2015 18:30	0.198
08/07/2015 18:45	0.199
08/07/2015 19:00	0.201
08/07/2015 19:15	0.202
08/07/2015 19:30	0.202
08/07/2015 19:45	0.2
08/07/2015 20:00	0.198
08/07/2015 20:15	0.194
08/07/2015 20:30	0.191
08/07/2015 20:45	0.188
08/07/2015 21:00	0.184
08/07/2015 21:15	0.18
08/07/2015 21:30	0.176
08/07/2015 21:45	0.173
08/07/2015 22:00	0.169
08/07/2015 22:15	0.166
08/07/2015 22:30	0.163
08/07/2015 22:45	0.159
08/07/2015 23:00	0.156
08/07/2015 23:15	0.154
08/07/2015 23:30	0.151
08/07/2015 23:45	0.148
09/07/2015 00:00	0.145
09/07/2015 00:15	0.143
09/07/2015 00:30	0.141
09/07/2015 00:45	0.142
09/07/2015 01:00	0.144
09/07/2015 01:15	0.147
09/07/2015 01:30	0.148
09/07/2015 01:45	0.15
09/07/2015 02:00	0.151
09/07/2015 02:15	0.153
09/07/2015 02:30	0.155
09/07/2015 02:45	0.156
09/07/2015 03:00	0.158

Date	Model input Water level (m AOD)
09/07/2015 03:15	0.16
09/07/2015 03:30	0.161
09/07/2015 03:45	0.163
09/07/2015 04:00	0.165
09/07/2015 04:15	0.167
09/07/2015 04:30	0.168
09/07/2015 04:45	0.17
09/07/2015 05:00	0.172
09/07/2015 05:15	0.174
09/07/2015 05:30	0.175
09/07/2015 05:45	0.177
09/07/2015 06:00	0.179
09/07/2015 06:15	0.18
09/07/2015 06:30	0.182
09/07/2015 06:45	0.184
09/07/2015 07:00	0.185
09/07/2015 07:15	0.187
09/07/2015 07:30	0.188
09/07/2015 07:45	0.19
09/07/2015 08:00	0.191
09/07/2015 08:15	0.191
09/07/2015 08:30	0.19
09/07/2015 08:45	0.188
09/07/2015 09:00	0.186
09/07/2015 09:15	0.183
09/07/2015 09:30	0.18
09/07/2015 09:45	0.176
09/07/2015 10:00	0.173
09/07/2015 10:15	0.169
09/07/2015 10:30	0.166
09/07/2015 10:45	0.163
09/07/2015 11:00	0.16
09/07/2015 11:15	0.157
09/07/2015 11:30	0.154
09/07/2015 11:45	0.154
09/07/2015 12:00	0.153
09/07/2015 12:15	0.154
09/07/2015 12:30	0.154
09/07/2015 12:45	0.155
09/07/2015 13:00	0.155
09/07/2015 13:15	0.156
09/07/2015 13:30	0.157
09/07/2015 13:45	0.158
09/07/2015 14:00	0.159
09/07/2015 14:15	0.16
09/07/2015 14:30	0.161
09/07/2015 14:45	0.163
09/07/2015 15:00	0.164
09/07/2015 15:15	0.166
09/07/2015 15:30	0.167
09/07/2015 15:45	0.169
09/07/2015 16:00	0.17
09/07/2015 16:15	0.172
09/07/2015 16:30	0.174
09/07/2015 16:45	0.175
09/07/2015 17:00	0.176
09/07/2015 17:15	0.178
09/07/2015 17:30	0.18
09/07/2015 17:45	0.181
09/07/2015 18:00	0.183

Date	Model input Water level (m AOD)
09/07/2015 18:15	0.184
09/07/2015 18:30	0.186
09/07/2015 18:45	0.187
09/07/2015 19:00	0.188
09/07/2015 19:15	0.19
09/07/2015 19:30	0.191
09/07/2015 19:45	0.191
09/07/2015 20:00	0.19
09/07/2015 20:15	0.188
09/07/2015 20:30	0.186
09/07/2015 20:45	0.182
09/07/2015 21:00	0.179
09/07/2015 21:15	0.175
09/07/2015 21:30	0.172
09/07/2015 21:45	0.168
09/07/2015 22:00	0.164
09/07/2015 22:15	0.162
09/07/2015 22:30	0.158
09/07/2015 22:45	0.155
09/07/2015 23:00	0.152
09/07/2015 23:15	0.149
09/07/2015 23:30	0.146
09/07/2015 23:45	0.144
10/07/2015 00:00	0.141
10/07/2015 00:15	0.139
10/07/2015 00:30	0.136
10/07/2015 00:45	0.134
10/07/2015 01:00	0.132
10/07/2015 01:15	0.13
10/07/2015 01:30	0.128
10/07/2015 01:45	0.127
10/07/2015 02:00	0.125
10/07/2015 02:15	0.124
10/07/2015 02:30	0.122
10/07/2015 02:45	0.122
10/07/2015 03:00	0.121
10/07/2015 03:15	0.121
10/07/2015 03:30	0.121
10/07/2015 03:45	0.121
10/07/2015 04:00	0.121
10/07/2015 04:15	0.121
10/07/2015 04:30	0.122
10/07/2015 04:45	0.123
10/07/2015 05:00	0.123
10/07/2015 05:15	0.124
10/07/2015 05:30	0.126
10/07/2015 05:45	0.127
10/07/2015 06:00	0.128
10/07/2015 06:15	0.13
10/07/2015 06:30	0.131
10/07/2015 06:45	0.133
10/07/2015 07:00	0.135
10/07/2015 07:15	0.137
10/07/2015 07:30	0.138
10/07/2015 07:45	0.14
10/07/2015 08:00	0.142
10/07/2015 08:15	0.143
10/07/2015 08:30	0.144
10/07/2015 08:45	0.144
10/07/2015 09:00	0.145

Date	Model input Water level (m AOD)
10/07/2015 09:15	0.143
10/07/2015 09:30	0.142
10/07/2015 09:45	0.14
10/07/2015 10:00	0.139
10/07/2015 10:15	0.136
10/07/2015 10:30	0.134
10/07/2015 10:45	0.133
10/07/2015 11:00	0.13
10/07/2015 11:15	0.129
10/07/2015 11:30	0.127
10/07/2015 11:45	0.125
10/07/2015 12:00	0.123
10/07/2015 12:15	0.121
10/07/2015 12:30	0.12
10/07/2015 12:45	0.118
10/07/2015 13:00	0.117
10/07/2015 13:15	0.115
10/07/2015 13:30	0.114
10/07/2015 13:45	0.113
10/07/2015 14:00	0.112
10/07/2015 14:15	0.113
10/07/2015 14:30	0.117
10/07/2015 14:45	0.121
10/07/2015 15:00	0.124
10/07/2015 15:15	0.127
10/07/2015 15:30	0.129
10/07/2015 15:45	0.131
10/07/2015 16:00	0.133
10/07/2015 16:15	0.135
10/07/2015 16:30	0.137
10/07/2015 16:45	0.139
10/07/2015 17:00	0.141
10/07/2015 17:15	0.143
10/07/2015 17:30	0.145
10/07/2015 17:45	0.147
10/07/2015 18:00	0.149
10/07/2015 18:15	0.151
10/07/2015 18:30	0.153
10/07/2015 18:45	0.155
10/07/2015 19:00	0.156
10/07/2015 19:15	0.158
10/07/2015 19:30	0.16
10/07/2015 19:45	0.162
10/07/2015 20:00	0.164
10/07/2015 20:15	0.165
10/07/2015 20:30	0.166
10/07/2015 20:45	0.166
10/07/2015 21:00	0.165
10/07/2015 21:15	0.163
10/07/2015 21:30	0.161
10/07/2015 21:45	0.159
10/07/2015 22:00	0.156
10/07/2015 22:15	0.153
10/07/2015 22:30	0.15
10/07/2015 22:45	0.147
10/07/2015 23:00	0.144
10/07/2015 23:15	0.142
10/07/2015 23:30	0.139
10/07/2015 23:45	0.136
11/07/2015 00:00	0.134

Date	Model input Water level (m AOD)
11/07/2015 00:15	0.132
11/07/2015 00:30	0.13
11/07/2015 00:45	0.127
11/07/2015 01:00	0.126
11/07/2015 01:15	0.124
11/07/2015 01:30	0.122
11/07/2015 01:45	0.12
11/07/2015 02:00	0.119
11/07/2015 02:15	0.117
11/07/2015 02:30	0.116
11/07/2015 02:45	0.115
11/07/2015 03:00	0.114
11/07/2015 03:15	0.113
11/07/2015 03:30	0.112
11/07/2015 03:45	0.113
11/07/2015 04:00	0.114
11/07/2015 04:15	0.119
11/07/2015 04:30	0.123
11/07/2015 04:45	0.126
11/07/2015 05:00	0.129
11/07/2015 05:15	0.131
11/07/2015 05:30	0.133
11/07/2015 05:45	0.136
11/07/2015 06:00	0.138
11/07/2015 06:15	0.14
11/07/2015 06:30	0.142
11/07/2015 06:45	0.144
11/07/2015 07:00	0.146
11/07/2015 07:15	0.147
11/07/2015 07:30	0.149
11/07/2015 07:45	0.151
11/07/2015 08:00	0.153
11/07/2015 08:15	0.155
11/07/2015 08:30	0.156
11/07/2015 08:45	0.158
11/07/2015 09:00	0.16
11/07/2015 09:15	0.162
11/07/2015 09:30	0.163
11/07/2015 09:45	0.164
11/07/2015 10:00	0.166
11/07/2015 10:15	0.166
11/07/2015 10:30	0.165
11/07/2015 10:45	0.164
11/07/2015 11:00	0.162
11/07/2015 11:15	0.159
11/07/2015 11:30	0.157
11/07/2015 11:45	0.155
11/07/2015 12:00	0.151
11/07/2015 12:15	0.149
11/07/2015 12:30	0.146
11/07/2015 12:45	0.143
11/07/2015 13:00	0.14
11/07/2015 13:15	0.137
11/07/2015 13:30	0.135
11/07/2015 13:45	0.133
11/07/2015 14:00	0.13
11/07/2015 14:15	0.129
11/07/2015 14:30	0.127
11/07/2015 14:45	0.126
11/07/2015 15:00	0.127

Date	Model input Water level (m AOD)
11/07/2015 15:15	0.133
11/07/2015 15:30	0.143
11/07/2015 15:45	0.148
11/07/2015 16:00	0.152
11/07/2015 16:15	0.154
11/07/2015 16:30	0.157
11/07/2015 16:45	0.158
11/07/2015 17:00	0.16
11/07/2015 17:15	0.162
11/07/2015 17:30	0.163
11/07/2015 17:45	0.165
11/07/2015 18:00	0.166
11/07/2015 18:15	0.168
11/07/2015 18:30	0.17
11/07/2015 18:45	0.171
11/07/2015 19:00	0.173
11/07/2015 19:15	0.174
11/07/2015 19:30	0.176
11/07/2015 19:45	0.177
11/07/2015 20:00	0.179
11/07/2015 20:15	0.18
11/07/2015 20:30	0.181
11/07/2015 20:45	0.183
11/07/2015 21:00	0.184
11/07/2015 21:15	0.186
11/07/2015 21:30	0.187
11/07/2015 21:45	0.188
11/07/2015 22:00	0.189
11/07/2015 22:15	0.189
11/07/2015 22:30	0.187
11/07/2015 22:45	0.185
11/07/2015 23:00	0.182
11/07/2015 23:15	0.179
11/07/2015 23:30	0.176
11/07/2015 23:45	0.172
12/07/2015 00:00	0.169
12/07/2015 00:15	0.166
12/07/2015 00:30	0.162
12/07/2015 00:45	0.159
12/07/2015 01:00	0.156
12/07/2015 01:15	0.152
12/07/2015 01:30	0.15
12/07/2015 01:45	0.147
12/07/2015 02:00	0.144
12/07/2015 02:15	0.141
12/07/2015 02:30	0.139
12/07/2015 02:45	0.137
12/07/2015 03:00	0.134
12/07/2015 03:15	0.132
12/07/2015 03:30	0.13
12/07/2015 03:45	0.129
12/07/2015 04:00	0.127
12/07/2015 04:15	0.126
12/07/2015 04:30	0.125
12/07/2015 04:45	0.125
12/07/2015 05:00	0.129
12/07/2015 05:15	0.135
12/07/2015 05:30	0.138
12/07/2015 05:45	0.141
12/07/2015 06:00	0.143

Date	Model input Water level (m AOD)
12/07/2015 06:15	0.145
12/07/2015 06:30	0.147
12/07/2015 06:45	0.149
12/07/2015 07:00	0.151
12/07/2015 07:15	0.153
12/07/2015 07:30	0.155
12/07/2015 07:45	0.157
12/07/2015 08:00	0.158
12/07/2015 08:15	0.16
12/07/2015 08:30	0.162
12/07/2015 08:45	0.164
12/07/2015 09:00	0.166
12/07/2015 09:15	0.168
12/07/2015 09:30	0.17
12/07/2015 09:45	0.172
12/07/2015 10:00	0.173
12/07/2015 10:15	0.175
12/07/2015 10:30	0.176
12/07/2015 10:45	0.177
12/07/2015 11:00	0.177
12/07/2015 11:15	0.176
12/07/2015 11:30	0.174
12/07/2015 11:45	0.172
12/07/2015 12:00	0.17
12/07/2015 12:15	0.167
12/07/2015 12:30	0.164
12/07/2015 12:45	0.161
12/07/2015 13:00	0.158
12/07/2015 13:15	0.155
12/07/2015 13:30	0.152
12/07/2015 13:45	0.149
12/07/2015 14:00	0.147
12/07/2015 14:15	0.144
12/07/2015 14:30	0.141
12/07/2015 14:45	0.14
12/07/2015 15:00	0.138
12/07/2015 15:15	0.135
12/07/2015 15:30	0.133
12/07/2015 15:45	0.132
12/07/2015 16:00	0.133
12/07/2015 16:15	0.132
12/07/2015 16:30	0.133
12/07/2015 16:45	0.136
12/07/2015 17:00	0.144
12/07/2015 17:15	0.152
12/07/2015 17:30	0.157
12/07/2015 17:45	0.16
12/07/2015 18:00	0.163
12/07/2015 18:15	0.165
12/07/2015 18:30	0.167
12/07/2015 18:45	0.169
12/07/2015 19:00	0.171
12/07/2015 19:15	0.173
12/07/2015 19:30	0.174
12/07/2015 19:45	0.176
12/07/2015 20:00	0.178
12/07/2015 20:15	0.18
12/07/2015 20:30	0.181
12/07/2015 20:45	0.183
12/07/2015 21:00	0.185

Date	Model input Water level (m AOD)
12/07/2015 21:15	0.186
12/07/2015 21:30	0.188
12/07/2015 21:45	0.189
12/07/2015 22:00	0.191
12/07/2015 22:15	0.192
12/07/2015 22:30	0.194
12/07/2015 22:45	0.195
12/07/2015 23:00	0.197
12/07/2015 23:15	0.198
12/07/2015 23:30	0.198
12/07/2015 23:45	0.197
13/07/2015 00:00	0.195
13/07/2015 00:15	0.192
13/07/2015 00:30	0.19
13/07/2015 00:45	0.187
13/07/2015 01:00	0.185
13/07/2015 01:15	0.181
13/07/2015 01:30	0.178
13/07/2015 01:45	0.176
13/07/2015 02:00	0.173
13/07/2015 02:15	0.17
13/07/2015 02:30	0.168
13/07/2015 02:45	0.165
13/07/2015 03:00	0.163
13/07/2015 03:15	0.161
13/07/2015 03:30	0.159
13/07/2015 03:45	0.157
13/07/2015 04:00	0.155
13/07/2015 04:15	0.153
13/07/2015 04:30	0.151
13/07/2015 04:45	0.15
13/07/2015 05:00	0.149
13/07/2015 05:15	0.15
13/07/2015 05:30	0.153
13/07/2015 05:45	0.159
13/07/2015 06:00	0.162
13/07/2015 06:15	0.166
13/07/2015 06:30	0.168
13/07/2015 06:45	0.17
13/07/2015 07:00	0.172
13/07/2015 07:15	0.174
13/07/2015 07:30	0.176
13/07/2015 07:45	0.178
13/07/2015 08:00	0.18
13/07/2015 08:15	0.182
13/07/2015 08:30	0.184
13/07/2015 08:45	0.186
13/07/2015 09:00	0.187
13/07/2015 09:15	0.189
13/07/2015 09:30	0.191
13/07/2015 09:45	0.193
13/07/2015 10:00	0.194
13/07/2015 10:15	0.196
13/07/2015 10:30	0.197
13/07/2015 10:45	0.199
13/07/2015 11:00	0.2
13/07/2015 11:15	0.202
13/07/2015 11:30	0.203
13/07/2015 11:45	0.205
13/07/2015 12:00	0.205

Date	Model input Water level (m AOD)
13/07/2015 12:15	0.205
13/07/2015 12:30	0.203
13/07/2015 12:45	0.201
13/07/2015 13:00	0.199
13/07/2015 13:15	0.196
13/07/2015 13:30	0.193
13/07/2015 13:45	0.191
13/07/2015 14:00	0.188
13/07/2015 14:15	0.184
13/07/2015 14:30	0.181
13/07/2015 14:45	0.179
13/07/2015 15:00	0.176
13/07/2015 15:15	0.174
13/07/2015 15:30	0.171
13/07/2015 15:45	0.169
13/07/2015 16:00	0.167
13/07/2015 16:15	0.164
13/07/2015 16:30	0.163
13/07/2015 16:45	0.16
13/07/2015 17:00	0.159
13/07/2015 17:15	0.157
13/07/2015 17:30	0.157
13/07/2015 17:45	0.158
13/07/2015 18:00	0.162
13/07/2015 18:15	0.169
13/07/2015 18:30	0.174
13/07/2015 18:45	0.178
13/07/2015 19:00	0.181
13/07/2015 19:15	0.183
13/07/2015 19:30	0.185
13/07/2015 19:45	0.187
13/07/2015 20:00	0.189
13/07/2015 20:15	0.191
13/07/2015 20:30	0.193
13/07/2015 20:45	0.194
13/07/2015 21:00	0.196
13/07/2015 21:15	0.198
13/07/2015 21:30	0.199
13/07/2015 21:45	0.201
13/07/2015 22:00	0.202
13/07/2015 22:15	0.204
13/07/2015 22:30	0.206
13/07/2015 22:45	0.207
13/07/2015 23:00	0.209
13/07/2015 23:15	0.21
13/07/2015 23:30	0.212
13/07/2015 23:45	0.213
14/07/2015 00:00	0.214
14/07/2015 00:15	0.215
14/07/2015 00:30	0.215
14/07/2015 00:45	0.214
14/07/2015 01:00	0.211
14/07/2015 01:15	0.209
14/07/2015 01:30	0.206
14/07/2015 01:45	0.203
14/07/2015 02:00	0.2
14/07/2015 02:15	0.197
14/07/2015 02:30	0.194
14/07/2015 02:45	0.191
14/07/2015 03:00	0.189

Date	Model input Water level (m AOD)
14/07/2015 03:15	0.185
14/07/2015 03:30	0.183
14/07/2015 03:45	0.18
14/07/2015 04:00	0.178
14/07/2015 04:15	0.175
14/07/2015 04:30	0.173
14/07/2015 04:45	0.171
14/07/2015 05:00	0.169
14/07/2015 05:15	0.167
14/07/2015 05:30	0.166
14/07/2015 05:45	0.165
14/07/2015 06:00	0.165
14/07/2015 06:15	0.168
14/07/2015 06:30	0.174
14/07/2015 06:45	0.177
14/07/2015 07:00	0.18
14/07/2015 07:15	0.182
14/07/2015 07:30	0.184
14/07/2015 07:45	0.186
14/07/2015 08:00	0.187
14/07/2015 08:15	0.189
14/07/2015 08:30	0.191
14/07/2015 08:45	0.192
14/07/2015 09:00	0.194
14/07/2015 09:15	0.196
14/07/2015 09:30	0.197
14/07/2015 09:45	0.199
14/07/2015 10:00	0.2
14/07/2015 10:15	0.202
14/07/2015 10:30	0.203
14/07/2015 10:45	0.205
14/07/2015 11:00	0.206
14/07/2015 11:15	0.208
14/07/2015 11:30	0.209
14/07/2015 11:45	0.21
14/07/2015 12:00	0.211
14/07/2015 12:15	0.213
14/07/2015 12:30	0.214
14/07/2015 12:45	0.215
14/07/2015 13:00	0.216
14/07/2015 13:15	0.215
14/07/2015 13:30	0.213
14/07/2015 13:45	0.211
14/07/2015 14:00	0.208
14/07/2015 14:15	0.205
14/07/2015 14:30	0.202
14/07/2015 14:45	0.199
14/07/2015 15:00	0.196
14/07/2015 15:15	0.193
14/07/2015 15:30	0.19
14/07/2015 15:45	0.187
14/07/2015 16:00	0.184
14/07/2015 16:15	0.181
14/07/2015 16:30	0.179
14/07/2015 16:45	0.176
14/07/2015 17:00	0.174
14/07/2015 17:15	0.172
14/07/2015 17:30	0.171
14/07/2015 17:45	0.169
14/07/2015 18:00	0.167

Date	Model input Water level (m AOD)
14/07/2015 18:15	0.166
14/07/2015 18:30	0.165
14/07/2015 18:45	0.165
14/07/2015 19:00	0.168
14/07/2015 19:15	0.174
14/07/2015 19:30	0.178
14/07/2015 19:45	0.181
14/07/2015 20:00	0.184
14/07/2015 20:15	0.185
14/07/2015 20:30	0.187
14/07/2015 20:45	0.189
14/07/2015 21:00	0.191
14/07/2015 21:15	0.192
14/07/2015 21:30	0.194
14/07/2015 21:45	0.196
14/07/2015 22:00	0.198
14/07/2015 22:15	0.199
14/07/2015 22:30	0.201
14/07/2015 22:45	0.203
14/07/2015 23:00	0.204
14/07/2015 23:15	0.206
14/07/2015 23:30	0.207
14/07/2015 23:45	0.209
15/07/2015 00:00	0.21
15/07/2015 00:15	0.212
15/07/2015 00:30	0.213
15/07/2015 00:45	0.215
15/07/2015 01:00	0.216
15/07/2015 01:15	0.216
15/07/2015 01:30	0.216
15/07/2015 01:45	0.214
15/07/2015 02:00	0.212
15/07/2015 02:15	0.209
15/07/2015 02:30	0.207
15/07/2015 02:45	0.204
15/07/2015 03:00	0.201
15/07/2015 03:15	0.199
15/07/2015 03:30	0.196
15/07/2015 03:45	0.193
15/07/2015 04:00	0.191
15/07/2015 04:15	0.188
15/07/2015 04:30	0.186
15/07/2015 04:45	0.184
15/07/2015 05:00	0.182
15/07/2015 05:15	0.18
15/07/2015 05:30	0.177
15/07/2015 05:45	0.175
15/07/2015 06:00	0.174
15/07/2015 06:15	0.172
15/07/2015 06:30	0.171
15/07/2015 06:45	0.17
15/07/2015 07:00	0.171
15/07/2015 07:15	0.173
15/07/2015 07:30	0.179
15/07/2015 07:45	0.182
15/07/2015 08:00	0.185
15/07/2015 08:15	0.188
15/07/2015 08:30	0.19
15/07/2015 08:45	0.192
15/07/2015 09:00	0.194

Date	Model input Water level (m AOD)
15/07/2015 09:15	0.195
15/07/2015 09:30	0.197
15/07/2015 09:45	0.199
15/07/2015 10:00	0.201
15/07/2015 10:15	0.202
15/07/2015 10:30	0.204
15/07/2015 10:45	0.205
15/07/2015 11:00	0.207
15/07/2015 11:15	0.208
15/07/2015 11:30	0.21
15/07/2015 11:45	0.212
15/07/2015 12:00	0.213
15/07/2015 12:15	0.214
15/07/2015 12:30	0.216
15/07/2015 12:45	0.217
15/07/2015 13:00	0.218
15/07/2015 13:15	0.22
15/07/2015 13:30	0.219
15/07/2015 13:45	0.218
15/07/2015 14:00	0.216
15/07/2015 14:15	0.214
15/07/2015 14:30	0.211
15/07/2015 14:45	0.208
15/07/2015 15:00	0.205
15/07/2015 15:15	0.202
15/07/2015 15:30	0.199
15/07/2015 15:45	0.196
15/07/2015 16:00	0.193
15/07/2015 16:15	0.191
15/07/2015 16:30	0.188
15/07/2015 16:45	0.186
15/07/2015 17:00	0.183
15/07/2015 17:15	0.181
15/07/2015 17:30	0.179
15/07/2015 17:45	0.177
15/07/2015 18:00	0.175
15/07/2015 18:15	0.173
15/07/2015 18:30	0.171
15/07/2015 18:45	0.169
15/07/2015 19:00	0.168
15/07/2015 19:15	0.166
15/07/2015 19:30	0.166
15/07/2015 19:45	0.167
15/07/2015 20:00	0.17
15/07/2015 20:15	0.173
15/07/2015 20:30	0.176
15/07/2015 20:45	0.178
15/07/2015 21:00	0.18
15/07/2015 21:15	0.182
15/07/2015 21:30	0.183
15/07/2015 21:45	0.185
15/07/2015 22:00	0.187
15/07/2015 22:15	0.188
15/07/2015 22:30	0.19
15/07/2015 22:45	0.192
15/07/2015 23:00	0.193
15/07/2015 23:15	0.195
15/07/2015 23:30	0.196
15/07/2015 23:45	0.198
16/07/2015 00:00	0.199

Date	Model input Water level (m AOD)
16/07/2015 00:15	0.201
16/07/2015 00:30	0.203
16/07/2015 00:45	0.204
16/07/2015 01:00	0.206
16/07/2015 01:15	0.207
16/07/2015 01:30	0.209
16/07/2015 01:45	0.21
16/07/2015 02:00	0.211
16/07/2015 02:15	0.211
16/07/2015 02:30	0.21
16/07/2015 02:45	0.209
16/07/2015 03:00	0.207
16/07/2015 03:15	0.204
16/07/2015 03:30	0.202
16/07/2015 03:45	0.199
16/07/2015 04:00	0.197
16/07/2015 04:15	0.194
16/07/2015 04:30	0.192
16/07/2015 04:45	0.189
16/07/2015 05:00	0.187
16/07/2015 05:15	0.185
16/07/2015 05:30	0.183
16/07/2015 05:45	0.18
16/07/2015 06:00	0.178
16/07/2015 06:15	0.176
16/07/2015 12:30	0.209
16/07/2015 12:45	0.21
16/07/2015 13:00	0.211
16/07/2015 13:15	0.212
16/07/2015 13:30	0.214
16/07/2015 13:45	0.215
16/07/2015 14:00	0.216
16/07/2015 14:15	0.215
16/07/2015 14:30	0.214
16/07/2015 14:45	0.212
16/07/2015 15:00	0.21
16/07/2015 15:15	0.207
16/07/2015 15:30	0.204
16/07/2015 15:45	0.201
16/07/2015 16:00	0.198
16/07/2015 16:15	0.195
16/07/2015 16:30	0.193
16/07/2015 16:45	0.19
16/07/2015 17:00	0.188
16/07/2015 17:15	0.185
16/07/2015 17:30	0.183
16/07/2015 17:45	0.181
16/07/2015 18:00	0.179
16/07/2015 18:15	0.176
16/07/2015 18:30	0.174
16/07/2015 18:45	0.172
16/07/2015 19:00	0.171
16/07/2015 19:15	0.169
16/07/2015 19:30	0.168
16/07/2015 19:45	0.166
16/07/2015 20:00	0.165
16/07/2015 20:15	0.164
16/07/2015 20:30	0.164
16/07/2015 20:45	0.166
16/07/2015 21:00	0.169

Date	Model input Water level (m AOD)
16/07/2015 21:15	0.171
16/07/2015 21:30	0.173
16/07/2015 21:45	0.175
16/07/2015 22:00	0.177
16/07/2015 22:15	0.178
16/07/2015 22:30	0.18
16/07/2015 22:45	0.181
16/07/2015 23:00	0.183
16/07/2015 23:15	0.184
16/07/2015 23:30	0.186
16/07/2015 23:45	0.187
17/07/2015 00:00	0.189
17/07/2015 00:15	0.191
17/07/2015 00:30	0.192
17/07/2015 00:45	0.194
17/07/2015 01:00	0.196
17/07/2015 01:15	0.197
17/07/2015 01:30	0.198
17/07/2015 01:45	0.2
17/07/2015 02:00	0.201
17/07/2015 02:15	0.203
17/07/2015 02:30	0.204
17/07/2015 02:45	0.204
17/07/2015 03:00	0.203
17/07/2015 03:15	0.201
17/07/2015 03:30	0.2
17/07/2015 03:45	0.198
17/07/2015 04:00	0.196
17/07/2015 04:15	0.193
17/07/2015 04:30	0.191
17/07/2015 04:45	0.189
17/07/2015 05:00	0.187
17/07/2015 05:15	0.184
17/07/2015 05:30	0.182
17/07/2015 05:45	0.18
17/07/2015 06:00	0.178
17/07/2015 06:15	0.176
17/07/2015 06:30	0.174
17/07/2015 06:45	0.172
17/07/2015 07:00	0.171
17/07/2015 07:15	0.168
17/07/2015 07:30	0.167
17/07/2015 07:45	0.166
17/07/2015 08:00	0.165
17/07/2015 08:15	0.166
17/07/2015 08:30	0.167
17/07/2015 08:45	0.174
17/07/2015 09:00	0.181
17/07/2015 09:15	0.186
17/07/2015 09:30	0.188
17/07/2015 09:45	0.192
17/07/2015 10:00	0.192
17/07/2015 10:15	0.193
17/07/2015 10:30	0.195
17/07/2015 10:45	0.198
17/07/2015 11:00	0.199
17/07/2015 11:15	0.2
17/07/2015 11:30	0.201
17/07/2015 11:45	0.202
17/07/2015 12:00	0.204

Date	Model input Water level (m AOD)
17/07/2015 12:15	0.205
17/07/2015 12:30	0.206
17/07/2015 12:45	0.207
17/07/2015 13:00	0.208
17/07/2015 13:15	0.209
17/07/2015 13:30	0.21
17/07/2015 13:45	0.212
17/07/2015 14:00	0.212
17/07/2015 14:15	0.213
17/07/2015 14:30	0.211
17/07/2015 14:45	0.21
17/07/2015 15:00	0.209
17/07/2015 15:15	0.205
17/07/2015 15:30	0.203
17/07/2015 15:45	0.199
17/07/2015 16:00	0.196
17/07/2015 16:15	0.192
17/07/2015 16:30	0.189
17/07/2015 16:45	0.186
17/07/2015 17:00	0.184
17/07/2015 17:15	0.18
17/07/2015 17:30	0.177
17/07/2015 17:45	0.175
17/07/2015 18:00	0.172
17/07/2015 18:15	0.17
17/07/2015 18:30	0.168
17/07/2015 18:45	0.165
17/07/2015 19:00	0.163
17/07/2015 19:15	0.161
17/07/2015 19:30	0.159
17/07/2015 19:45	0.157
17/07/2015 20:00	0.156
17/07/2015 20:15	0.154
17/07/2015 20:30	0.152
17/07/2015 20:45	0.151
17/07/2015 21:00	0.15
17/07/2015 21:15	0.149
17/07/2015 21:30	0.149
17/07/2015 21:45	0.151
17/07/2015 22:00	0.155
17/07/2015 22:15	0.158
17/07/2015 22:30	0.161
17/07/2015 22:45	0.163
17/07/2015 23:00	0.165
17/07/2015 23:15	0.166
17/07/2015 23:30	0.168
17/07/2015 23:45	0.169
18/07/2015 00:00	0.171
18/07/2015 00:15	0.172
18/07/2015 00:30	0.174
18/07/2015 00:45	0.176
18/07/2015 01:00	0.177
18/07/2015 01:15	0.178
18/07/2015 01:30	0.18
18/07/2015 01:45	0.182
18/07/2015 02:00	0.183
18/07/2015 02:15	0.184
18/07/2015 02:30	0.185
18/07/2015 02:45	0.187
18/07/2015 03:00	0.187

Date	Model input Water level (m AOD)
18/07/2015 03:15	0.186
18/07/2015 03:30	0.185
18/07/2015 03:45	0.184
18/07/2015 04:00	0.182
18/07/2015 04:15	0.179
18/07/2015 04:30	0.176
18/07/2015 04:45	0.174
18/07/2015 05:00	0.172
18/07/2015 05:15	0.169
18/07/2015 05:30	0.167
18/07/2015 05:45	0.164
18/07/2015 06:00	0.162
18/07/2015 06:15	0.16
18/07/2015 06:30	0.158
18/07/2015 06:45	0.156
18/07/2015 07:00	0.154
18/07/2015 07:15	0.152
18/07/2015 07:30	0.15
18/07/2015 07:45	0.148
18/07/2015 08:00	0.147
18/07/2015 08:15	0.146
18/07/2015 08:30	0.146
18/07/2015 08:45	0.148
18/07/2015 09:00	0.152
18/07/2015 09:15	0.155
18/07/2015 09:30	0.158
18/07/2015 09:45	0.159
18/07/2015 10:00	0.161
18/07/2015 10:15	0.163
18/07/2015 10:30	0.165
18/07/2015 10:45	0.166
18/07/2015 11:00	0.168
18/07/2015 11:15	0.169
18/07/2015 11:30	0.17
18/07/2015 11:45	0.171
18/07/2015 12:00	0.173
18/07/2015 12:15	0.174
18/07/2015 12:30	0.175
18/07/2015 12:45	0.176
18/07/2015 13:00	0.177
18/07/2015 13:15	0.178
18/07/2015 13:30	0.179
18/07/2015 13:45	0.181
18/07/2015 14:00	0.181
18/07/2015 14:15	0.183
18/07/2015 14:30	0.184
18/07/2015 14:45	0.186
18/07/2015 15:00	0.186
18/07/2015 15:15	0.186
18/07/2015 15:30	0.186
18/07/2015 15:45	0.184
18/07/2015 16:00	0.182
18/07/2015 16:15	0.18
18/07/2015 16:30	0.177
18/07/2015 16:45	0.174
18/07/2015 17:00	0.172
18/07/2015 17:15	0.168
18/07/2015 17:30	0.165
18/07/2015 17:45	0.163
18/07/2015 18:00	0.16

Date	Model input Water level (m AOD)
18/07/2015 18:15	0.157
18/07/2015 18:30	0.155
18/07/2015 18:45	0.152
18/07/2015 19:00	0.15
18/07/2015 19:15	0.147
18/07/2015 19:30	0.145
18/07/2015 19:45	0.143
18/07/2015 20:00	0.141
18/07/2015 20:15	0.139
18/07/2015 20:30	0.138
18/07/2015 20:45	0.136
18/07/2015 21:00	0.135
18/07/2015 21:15	0.134
18/07/2015 21:30	0.134
18/07/2015 21:45	0.136
18/07/2015 22:00	0.142
18/07/2015 22:15	0.147
18/07/2015 22:30	0.15
18/07/2015 22:45	0.152
18/07/2015 23:00	0.155
18/07/2015 23:15	0.156
18/07/2015 23:30	0.158
18/07/2015 23:45	0.16
19/07/2015 00:00	0.161
19/07/2015 00:15	0.163
19/07/2015 00:30	0.164
19/07/2015 00:45	0.166
19/07/2015 01:00	0.167
19/07/2015 01:15	0.168
19/07/2015 01:30	0.17
19/07/2015 01:45	0.171
19/07/2015 02:00	0.172
19/07/2015 02:15	0.174
19/07/2015 02:30	0.175
19/07/2015 02:45	0.176
19/07/2015 03:00	0.178
19/07/2015 03:15	0.179
19/07/2015 03:30	0.18
19/07/2015 03:45	0.182
19/07/2015 04:00	0.182
19/07/2015 04:15	0.181
19/07/2015 04:30	0.18
19/07/2015 04:45	0.178
19/07/2015 05:00	0.175
19/07/2015 05:15	0.172
19/07/2015 05:30	0.17
19/07/2015 05:45	0.167
19/07/2015 06:00	0.164
19/07/2015 06:15	0.161
19/07/2015 06:30	0.158
19/07/2015 06:45	0.156
19/07/2015 07:00	0.154
19/07/2015 07:15	0.151
19/07/2015 07:30	0.149
19/07/2015 07:45	0.147
19/07/2015 08:00	0.145
19/07/2015 08:15	0.142
19/07/2015 08:30	0.141
19/07/2015 08:45	0.14
19/07/2015 09:00	0.14

Date	Model input Water level (m AOD)
19/07/2015 09:15	0.143
19/07/2015 09:30	0.148
19/07/2015 09:45	0.151
19/07/2015 10:00	0.153
19/07/2015 10:15	0.156
19/07/2015 10:30	0.156
19/07/2015 10:45	0.158
19/07/2015 11:00	0.16
19/07/2015 11:15	0.161
19/07/2015 11:30	0.162
19/07/2015 11:45	0.163
19/07/2015 12:00	0.166
19/07/2015 12:15	0.166
19/07/2015 12:30	0.167
19/07/2015 12:45	0.169
19/07/2015 13:00	0.17
19/07/2015 13:15	0.171
19/07/2015 13:30	0.172
19/07/2015 13:45	0.173
19/07/2015 14:00	0.175
19/07/2015 14:15	0.175
19/07/2015 14:30	0.177
19/07/2015 14:45	0.178
19/07/2015 15:00	0.18
19/07/2015 15:15	0.181
19/07/2015 15:30	0.182
19/07/2015 15:45	0.183
19/07/2015 16:00	0.183
19/07/2015 16:15	0.183
19/07/2015 16:30	0.181
19/07/2015 16:45	0.179
19/07/2015 17:00	0.176
19/07/2015 17:15	0.173
19/07/2015 17:30	0.17
19/07/2015 17:45	0.167
19/07/2015 18:00	0.165
19/07/2015 18:15	0.161
19/07/2015 18:30	0.158
19/07/2015 18:45	0.156
19/07/2015 19:00	0.153
19/07/2015 19:15	0.15
19/07/2015 19:30	0.148
19/07/2015 19:45	0.145
19/07/2015 20:00	0.143
19/07/2015 20:15	0.141
19/07/2015 20:30	0.139
19/07/2015 20:45	0.137
19/07/2015 21:00	0.135
19/07/2015 21:15	0.133
19/07/2015 21:30	0.132
19/07/2015 21:45	0.131
19/07/2015 22:00	0.131
19/07/2015 22:15	0.134
19/07/2015 22:30	0.141
19/07/2015 22:45	0.145
19/07/2015 23:00	0.149
19/07/2015 23:15	0.151
19/07/2015 23:30	0.153
19/07/2015 23:45	0.155
20/07/2015 00:00	0.157

Date	Model input Water level (m AOD)
20/07/2015 00:15	0.158
20/07/2015 00:30	0.16
20/07/2015 00:45	0.161
20/07/2015 01:00	0.163
20/07/2015 01:15	0.164
20/07/2015 01:30	0.166
20/07/2015 01:45	0.167
20/07/2015 02:00	0.169
20/07/2015 02:15	0.17
20/07/2015 02:30	0.172
20/07/2015 02:45	0.173
20/07/2015 03:00	0.174
20/07/2015 03:15	0.176
20/07/2015 03:30	0.177
20/07/2015 03:45	0.178
20/07/2015 04:00	0.179
20/07/2015 04:15	0.18
20/07/2015 04:30	0.182
20/07/2015 04:45	0.182
20/07/2015 05:00	0.182
20/07/2015 05:15	0.181
20/07/2015 05:30	0.18
20/07/2015 05:45	0.177
20/07/2015 06:00	0.175
20/07/2015 06:15	0.173
20/07/2015 06:30	0.17
20/07/2015 06:45	0.167
20/07/2015 07:00	0.164
20/07/2015 07:15	0.161
20/07/2015 07:30	0.159
20/07/2015 07:45	0.156
20/07/2015 08:00	0.153
20/07/2015 08:15	0.151
20/07/2015 08:30	0.149
20/07/2015 08:45	0.147
20/07/2015 09:00	0.145
20/07/2015 09:15	0.145
20/07/2015 09:30	0.148
20/07/2015 09:45	0.154
20/07/2015 10:00	0.159
20/07/2015 10:15	0.161
20/07/2015 10:30	0.163
20/07/2015 10:45	0.165
20/07/2015 11:00	0.167
20/07/2015 11:15	0.167
20/07/2015 11:30	0.169
20/07/2015 11:45	0.17
20/07/2015 12:00	0.171
20/07/2015 12:15	0.173
20/07/2015 12:30	0.174
20/07/2015 12:45	0.175
20/07/2015 13:00	0.176
20/07/2015 13:15	0.177
20/07/2015 13:30	0.178
20/07/2015 13:45	0.18
20/07/2015 14:00	0.181
20/07/2015 14:15	0.182
20/07/2015 14:30	0.183
20/07/2015 14:45	0.184
20/07/2015 15:00	0.185

Date	Model input Water level (m AOD)
20/07/2015 15:15	0.186
20/07/2015 15:30	0.187
20/07/2015 15:45	0.188
20/07/2015 16:00	0.19
20/07/2015 16:15	0.19
20/07/2015 16:30	0.192
20/07/2015 16:45	0.193
20/07/2015 17:00	0.192
20/07/2015 17:15	0.192
20/07/2015 17:30	0.19
20/07/2015 17:45	0.188
20/07/2015 18:00	0.186
20/07/2015 18:15	0.183
20/07/2015 18:30	0.182
20/07/2015 18:45	0.179
20/07/2015 19:00	0.176
20/07/2015 19:15	0.173
20/07/2015 19:30	0.17
20/07/2015 19:45	0.167
20/07/2015 20:00	0.164
20/07/2015 20:15	0.162
20/07/2015 20:30	0.158
20/07/2015 20:45	0.157
20/07/2015 21:00	0.154
20/07/2015 21:15	0.152
20/07/2015 21:30	0.15
20/07/2015 21:45	0.147
20/07/2015 22:00	0.145
20/07/2015 22:15	0.143
20/07/2015 22:30	0.142
20/07/2015 22:45	0.14
20/07/2015 23:00	0.138
20/07/2015 23:15	0.136
20/07/2015 23:30	0.135
20/07/2015 23:45	0.134
21/07/2015 00:00	0.133
21/07/2015 00:15	0.132
21/07/2015 00:30	0.132
21/07/2015 00:45	0.132
21/07/2015 01:00	0.131
21/07/2015 01:15	0.132
21/07/2015 01:30	0.132
21/07/2015 01:45	0.132
21/07/2015 02:00	0.133
21/07/2015 02:15	0.133
21/07/2015 02:30	0.134
21/07/2015 02:45	0.135
21/07/2015 03:00	0.135
21/07/2015 03:15	0.137
21/07/2015 03:30	0.137
21/07/2015 03:45	0.138
21/07/2015 04:00	0.139
21/07/2015 04:15	0.141
21/07/2015 04:30	0.142
21/07/2015 04:45	0.143
21/07/2015 05:00	0.144
21/07/2015 05:15	0.144
21/07/2015 05:30	0.144
21/07/2015 05:45	0.143
21/07/2015 06:00	0.143

Date	Model input Water level (m AOD)
21/07/2015 06:15	0.141
21/07/2015 06:30	0.14
21/07/2015 06:45	0.139
21/07/2015 07:00	0.137
21/07/2015 07:15	0.135
21/07/2015 07:30	0.134
21/07/2015 07:45	0.132
21/07/2015 08:00	0.131
21/07/2015 08:15	0.129
21/07/2015 08:30	0.128
21/07/2015 08:45	0.126
21/07/2015 09:00	0.125
21/07/2015 09:15	0.125
21/07/2015 09:30	0.123
21/07/2015 09:45	0.123
21/07/2015 10:00	0.122
21/07/2015 10:15	0.122
21/07/2015 10:30	0.125
21/07/2015 10:45	0.129
21/07/2015 11:00	0.138
21/07/2015 11:15	0.143
21/07/2015 11:30	0.147
21/07/2015 11:45	0.15
21/07/2015 12:00	0.153
21/07/2015 12:15	0.154
21/07/2015 12:30	0.155
21/07/2015 12:45	0.158
21/07/2015 13:00	0.158
21/07/2015 13:15	0.159
21/07/2015 13:30	0.162
21/07/2015 13:45	0.162
21/07/2015 14:00	0.163
21/07/2015 14:15	0.165
21/07/2015 14:30	0.166
21/07/2015 14:45	0.168
21/07/2015 15:00	0.168
21/07/2015 15:15	0.17
21/07/2015 15:30	0.171
21/07/2015 15:45	0.172
21/07/2015 16:00	0.173
21/07/2015 16:15	0.174
21/07/2015 16:30	0.175
21/07/2015 16:45	0.176
21/07/2015 17:00	0.177
21/07/2015 17:15	0.177
21/07/2015 17:30	0.178
21/07/2015 17:45	0.176
21/07/2015 18:00	0.175
21/07/2015 18:15	0.173
21/07/2015 18:30	0.171
21/07/2015 18:45	0.169
21/07/2015 19:00	0.165
21/07/2015 19:15	0.163
21/07/2015 19:30	0.159
21/07/2015 19:45	0.156
21/07/2015 20:00	0.153
21/07/2015 20:15	0.151
21/07/2015 20:30	0.148
21/07/2015 20:45	0.146
21/07/2015 21:00	0.143

Date	Model input Water level (m AOD)
21/07/2015 21:15	0.141
21/07/2015 21:30	0.139
21/07/2015 21:45	0.136
21/07/2015 22:00	0.135
21/07/2015 22:15	0.133
21/07/2015 22:30	0.131
21/07/2015 22:45	0.129
21/07/2015 23:00	0.128
21/07/2015 23:15	0.128
21/07/2015 23:30	0.131
21/07/2015 23:45	0.138
22/07/2015 00:00	0.146
22/07/2015 00:15	0.151
22/07/2015 00:30	0.155
22/07/2015 00:45	0.158
22/07/2015 01:00	0.16
22/07/2015 01:15	0.162
22/07/2015 01:30	0.164
22/07/2015 01:45	0.165
22/07/2015 02:00	0.167
22/07/2015 02:15	0.168
22/07/2015 02:30	0.169
22/07/2015 02:45	0.171
22/07/2015 03:00	0.172
22/07/2015 03:15	0.173
22/07/2015 03:30	0.174
22/07/2015 03:45	0.176
22/07/2015 04:00	0.177
22/07/2015 04:15	0.178
22/07/2015 04:30	0.179
22/07/2015 04:45	0.18
22/07/2015 05:00	0.182
22/07/2015 05:15	0.183
22/07/2015 05:30	0.184
22/07/2015 05:45	0.185
22/07/2015 06:00	0.185
22/07/2015 06:15	0.185
22/07/2015 06:30	0.184
22/07/2015 06:45	0.183
22/07/2015 07:00	0.18
22/07/2015 07:15	0.178
22/07/2015 07:30	0.175
22/07/2015 07:45	0.172
22/07/2015 08:00	0.17
22/07/2015 08:15	0.166
22/07/2015 08:30	0.164
22/07/2015 08:45	0.161
22/07/2015 09:00	0.158
22/07/2015 09:15	0.156
22/07/2015 09:30	0.153
22/07/2015 09:45	0.15
22/07/2015 10:00	0.148
22/07/2015 10:15	0.146
22/07/2015 10:30	0.146
22/07/2015 10:45	0.149
22/07/2015 11:00	0.157
22/07/2015 11:15	0.164
22/07/2015 11:30	0.168
22/07/2015 11:45	0.171
22/07/2015 12:00	0.173

Date	Model input Water level (m AOD)
22/07/2015 12:15	0.174
22/07/2015 12:30	0.176
22/07/2015 12:45	0.177
22/07/2015 13:00	0.178
22/07/2015 13:15	0.18
22/07/2015 13:30	0.18
22/07/2015 13:45	0.181
22/07/2015 14:00	0.183
22/07/2015 14:15	0.183
22/07/2015 14:30	0.183
22/07/2015 14:45	0.185
22/07/2015 15:00	0.186
22/07/2015 15:15	0.187
22/07/2015 15:30	0.188
22/07/2015 15:45	0.189
22/07/2015 16:00	0.19
22/07/2015 16:15	0.191
22/07/2015 16:30	0.192
22/07/2015 16:45	0.192
22/07/2015 17:00	0.193
22/07/2015 17:15	0.195
22/07/2015 17:30	0.196
22/07/2015 17:45	0.196
22/07/2015 18:00	0.197
22/07/2015 18:15	0.196
22/07/2015 18:30	0.195
22/07/2015 18:45	0.192
22/07/2015 19:00	0.19
22/07/2015 19:15	0.187
22/07/2015 19:30	0.184
22/07/2015 19:45	0.181
22/07/2015 20:00	0.178
22/07/2015 20:15	0.175
22/07/2015 20:30	0.172
22/07/2015 20:45	0.169
22/07/2015 21:00	0.166
22/07/2015 21:15	0.163
22/07/2015 21:30	0.161
22/07/2015 21:45	0.158
22/07/2015 22:00	0.156
22/07/2015 22:15	0.153
22/07/2015 22:30	0.151
22/07/2015 22:45	0.149
22/07/2015 23:00	0.147
22/07/2015 23:15	0.145
22/07/2015 23:30	0.143
22/07/2015 23:45	0.141
23/07/2015 00:00	0.14
23/07/2015 00:15	0.14
23/07/2015 00:30	0.142
23/07/2015 00:45	0.147
23/07/2015 01:00	0.152
23/07/2015 01:15	0.155
23/07/2015 01:30	0.158
23/07/2015 01:45	0.16
23/07/2015 02:00	0.162
23/07/2015 02:15	0.164
23/07/2015 02:30	0.166
23/07/2015 02:45	0.167
23/07/2015 03:00	0.168

Date	Model input Water level (m AOD)
23/07/2015 03:15	0.17
23/07/2015 03:30	0.171
23/07/2015 03:45	0.172
23/07/2015 04:00	0.174
23/07/2015 04:15	0.175
23/07/2015 04:30	0.176
23/07/2015 04:45	0.178
23/07/2015 05:00	0.179
23/07/2015 05:15	0.18
23/07/2015 05:30	0.181
23/07/2015 05:45	0.183
23/07/2015 06:00	0.184
23/07/2015 06:15	0.185
23/07/2015 06:30	0.186
23/07/2015 06:45	0.186
23/07/2015 07:00	0.186
23/07/2015 07:15	0.184
23/07/2015 07:30	0.183
23/07/2015 07:45	0.181
23/07/2015 08:00	0.179
23/07/2015 08:15	0.177
23/07/2015 08:30	0.174
23/07/2015 08:45	0.172
23/07/2015 09:00	0.169
23/07/2015 09:15	0.166
23/07/2015 09:30	0.164
23/07/2015 09:45	0.162
23/07/2015 10:00	0.159
23/07/2015 10:15	0.157
23/07/2015 10:30	0.154
23/07/2015 10:45	0.153
23/07/2015 11:00	0.151
23/07/2015 11:15	0.15
23/07/2015 11:30	0.15
23/07/2015 11:45	0.152
23/07/2015 12:00	0.157
23/07/2015 12:15	0.164
23/07/2015 12:30	0.168
23/07/2015 12:45	0.17
23/07/2015 13:00	0.172
23/07/2015 13:15	0.174
23/07/2015 13:30	0.175
23/07/2015 13:45	0.176
23/07/2015 14:00	0.178
23/07/2015 14:15	0.179
23/07/2015 14:30	0.18
23/07/2015 14:45	0.181
23/07/2015 15:00	0.182
23/07/2015 15:15	0.183
23/07/2015 15:30	0.184
23/07/2015 15:45	0.185
23/07/2015 16:00	0.186
23/07/2015 16:15	0.187
23/07/2015 16:30	0.188
23/07/2015 16:45	0.189
23/07/2015 17:00	0.19
23/07/2015 17:15	0.191
23/07/2015 17:30	0.192
23/07/2015 17:45	0.193
23/07/2015 18:00	0.194

Date	Model input Water level (m AOD)
23/07/2015 18:15	0.195
23/07/2015 18:30	0.195
23/07/2015 18:45	0.196
23/07/2015 19:00	0.196
23/07/2015 19:15	0.195
23/07/2015 19:30	0.194
23/07/2015 19:45	0.192
23/07/2015 20:00	0.19
23/07/2015 20:15	0.188
23/07/2015 20:30	0.185
23/07/2015 20:45	0.183
23/07/2015 21:00	0.18
23/07/2015 21:15	0.177
23/07/2015 21:30	0.175
23/07/2015 21:45	0.172
23/07/2015 22:00	0.169
23/07/2015 22:15	0.167
23/07/2015 22:30	0.165
23/07/2015 22:45	0.162
23/07/2015 23:00	0.16
23/07/2015 23:15	0.158
23/07/2015 23:30	0.156
23/07/2015 23:45	0.154
24/07/2015 00:00	0.152
24/07/2015 00:15	0.15
24/07/2015 00:30	0.149
24/07/2015 00:45	0.148
24/07/2015 01:00	0.149
24/07/2015 01:15	0.153
24/07/2015 01:30	0.159
24/07/2015 01:45	0.162
24/07/2015 02:00	0.165
24/07/2015 02:15	0.167
24/07/2015 02:30	0.169
24/07/2015 02:45	0.171
24/07/2015 03:00	0.172
24/07/2015 03:15	0.174
24/07/2015 03:30	0.175
24/07/2015 03:45	0.176
24/07/2015 04:00	0.178
24/07/2015 04:15	0.179
24/07/2015 04:30	0.181
24/07/2015 04:45	0.182
24/07/2015 05:00	0.183
24/07/2015 05:15	0.185
24/07/2015 05:30	0.186
24/07/2015 05:45	0.187
24/07/2015 06:00	0.188
24/07/2015 06:15	0.19
24/07/2015 06:30	0.191
24/07/2015 06:45	0.192
24/07/2015 07:00	0.193
24/07/2015 07:15	0.194
24/07/2015 07:30	0.195
24/07/2015 07:45	0.196
24/07/2015 08:00	0.195
24/07/2015 08:15	0.194
24/07/2015 08:30	0.193
24/07/2015 08:45	0.191
24/07/2015 09:00	0.189

Date	Model input Water level (m AOD)
24/07/2015 09:15	0.187
24/07/2015 09:30	0.185
24/07/2015 09:45	0.182
24/07/2015 10:00	0.18
24/07/2015 10:15	0.178
24/07/2015 10:30	0.175
24/07/2015 10:45	0.173
24/07/2015 11:00	0.171
24/07/2015 11:15	0.169
24/07/2015 11:30	0.166
24/07/2015 11:45	0.164
24/07/2015 12:00	0.163
24/07/2015 12:15	0.162
24/07/2015 12:30	0.163
24/07/2015 12:45	0.165
24/07/2015 13:00	0.17
24/07/2015 13:15	0.179
24/07/2015 13:30	0.186
24/07/2015 13:45	0.191
24/07/2015 14:00	0.193
24/07/2015 14:15	0.196
24/07/2015 14:30	0.198
24/07/2015 14:45	0.199
24/07/2015 15:00	0.201
24/07/2015 15:15	0.202
24/07/2015 15:30	0.204
24/07/2015 15:45	0.205
24/07/2015 16:00	0.206
24/07/2015 16:15	0.207
24/07/2015 16:30	0.209
24/07/2015 16:45	0.21
24/07/2015 17:00	0.212
24/07/2015 17:15	0.213
24/07/2015 17:30	0.214
24/07/2015 17:45	0.215
24/07/2015 18:00	0.216
24/07/2015 18:15	0.218
24/07/2015 18:30	0.22
24/07/2015 18:45	0.222
24/07/2015 19:00	0.224
24/07/2015 19:15	0.227
24/07/2015 19:30	0.229
24/07/2015 19:45	0.23
24/07/2015 20:00	0.23
24/07/2015 20:15	0.23
24/07/2015 20:30	0.229
24/07/2015 20:45	0.227
24/07/2015 21:00	0.226
24/07/2015 21:15	0.224
24/07/2015 21:30	0.222
24/07/2015 21:45	0.22
24/07/2015 22:00	0.218
24/07/2015 22:15	0.217
24/07/2015 22:30	0.217
24/07/2015 22:45	0.216
24/07/2015 23:00	0.216
24/07/2015 23:15	0.216
24/07/2015 23:30	0.217
24/07/2015 23:45	0.218
25/07/2015 00:00	0.219

Date	Model input Water level (m AOD)
25/07/2015 00:15	0.221
25/07/2015 00:30	0.223
25/07/2015 00:45	0.227
25/07/2015 01:00	0.231
25/07/2015 01:15	0.236
25/07/2015 01:30	0.24
25/07/2015 01:45	0.247
25/07/2015 02:00	0.253
25/07/2015 02:15	0.264
25/07/2015 02:30	0.273
25/07/2015 02:45	0.283
25/07/2015 03:00	0.292
25/07/2015 03:15	0.299
25/07/2015 03:30	0.309
25/07/2015 03:45	0.315
25/07/2015 04:00	0.323
25/07/2015 04:15	0.33
25/07/2015 04:30	0.337
25/07/2015 04:45	0.345
25/07/2015 05:00	0.352
25/07/2015 05:15	0.359
25/07/2015 05:30	0.366
25/07/2015 05:45	0.373
25/07/2015 06:00	0.379
25/07/2015 06:15	0.385
25/07/2015 06:30	0.39
25/07/2015 06:45	0.396
25/07/2015 07:00	0.399
25/07/2015 07:15	0.405
25/07/2015 07:30	0.409
25/07/2015 07:45	0.413
25/07/2015 08:00	0.417
25/07/2015 08:15	0.421
25/07/2015 08:30	0.424
25/07/2015 08:45	0.427
25/07/2015 09:00	0.431
25/07/2015 09:15	0.433
25/07/2015 09:30	0.435
25/07/2015 09:45	0.437
25/07/2015 10:00	0.438
25/07/2015 10:15	0.437
25/07/2015 10:30	0.438
25/07/2015 10:45	0.439
25/07/2015 11:00	0.439
25/07/2015 11:15	0.439
25/07/2015 11:30	0.441
25/07/2015 11:45	0.443
25/07/2015 12:00	0.445
25/07/2015 12:15	0.449
25/07/2015 12:30	0.451
25/07/2015 12:45	0.454
25/07/2015 13:00	0.455
25/07/2015 13:15	0.456
25/07/2015 13:30	0.458
25/07/2015 13:45	0.458
25/07/2015 14:00	0.46
25/07/2015 14:15	0.461
25/07/2015 14:30	0.462
25/07/2015 14:45	0.464
25/07/2015 15:00	0.464

Date	Model input Water level (m AOD)
25/07/2015 15:15	0.465
25/07/2015 15:30	0.466
25/07/2015 15:45	0.466
25/07/2015 16:00	0.466
25/07/2015 16:15	0.466
25/07/2015 16:30	0.467
25/07/2015 16:45	0.467
25/07/2015 17:00	0.468
25/07/2015 17:15	0.468
25/07/2015 17:30	0.469
25/07/2015 17:45	0.469
25/07/2015 18:00	0.469
25/07/2015 18:15	0.47
25/07/2015 18:30	0.47
25/07/2015 18:45	0.47
25/07/2015 19:00	0.471
25/07/2015 19:15	0.471
25/07/2015 19:30	0.471
25/07/2015 19:45	0.471
25/07/2015 20:00	0.472
25/07/2015 20:15	0.472
25/07/2015 20:30	0.471
25/07/2015 20:45	0.469
25/07/2015 21:00	0.467
25/07/2015 21:15	0.464
25/07/2015 21:30	0.461
25/07/2015 21:45	0.458
25/07/2015 22:00	0.456
25/07/2015 22:15	0.453
25/07/2015 22:30	0.45
25/07/2015 22:45	0.447
25/07/2015 23:00	0.445
25/07/2015 23:15	0.442
25/07/2015 23:30	0.439
25/07/2015 23:45	0.438
26/07/2015 00:00	0.435
26/07/2015 00:15	0.433
26/07/2015 00:30	0.431
26/07/2015 00:45	0.429
26/07/2015 01:00	0.427
26/07/2015 01:15	0.425
26/07/2015 01:30	0.424
26/07/2015 01:45	0.422
26/07/2015 02:00	0.421
26/07/2015 02:15	0.42
26/07/2015 02:30	0.418
26/07/2015 02:45	0.418
26/07/2015 03:00	0.417
26/07/2015 03:15	0.418
26/07/2015 03:30	0.419
26/07/2015 03:45	0.42
26/07/2015 04:00	0.421
26/07/2015 04:15	0.422
26/07/2015 04:30	0.424
26/07/2015 04:45	0.426
26/07/2015 05:00	0.427
26/07/2015 05:15	0.429
26/07/2015 05:30	0.43
26/07/2015 05:45	0.432
26/07/2015 06:00	0.434

Date	Model input Water level (m AOD)
26/07/2015 06:15	0.435
26/07/2015 06:30	0.437
26/07/2015 06:45	0.438
26/07/2015 07:00	0.439
26/07/2015 07:15	0.441
26/07/2015 07:30	0.442
26/07/2015 07:45	0.442
26/07/2015 08:00	0.444
26/07/2015 08:15	0.445
26/07/2015 08:30	0.445
26/07/2015 08:45	0.444
26/07/2015 09:00	0.443
26/07/2015 09:15	0.44
26/07/2015 09:30	0.438
26/07/2015 09:45	0.435
26/07/2015 10:00	0.432
26/07/2015 10:15	0.429
26/07/2015 10:30	0.426
26/07/2015 10:45	0.423
26/07/2015 11:00	0.421
26/07/2015 11:15	0.418
26/07/2015 11:30	0.416
26/07/2015 11:45	0.414
26/07/2015 12:00	0.411
26/07/2015 12:15	0.41
26/07/2015 12:30	0.408
26/07/2015 12:45	0.406
26/07/2015 13:00	0.404
26/07/2015 13:15	0.403
26/07/2015 13:30	0.403
26/07/2015 13:45	0.403
26/07/2015 14:00	0.402
26/07/2015 14:15	0.401
26/07/2015 14:30	0.401
26/07/2015 14:45	0.4
26/07/2015 15:00	0.399
26/07/2015 15:15	0.399
26/07/2015 15:30	0.4
26/07/2015 15:45	0.401
26/07/2015 16:00	0.404
26/07/2015 16:15	0.407
26/07/2015 16:30	0.411
26/07/2015 16:45	0.417
26/07/2015 17:00	0.42
26/07/2015 17:15	0.422
26/07/2015 17:30	0.426
26/07/2015 17:45	0.43
26/07/2015 18:00	0.433
26/07/2015 18:15	0.436
26/07/2015 18:30	0.438
26/07/2015 18:45	0.44
26/07/2015 19:00	0.443
26/07/2015 19:15	0.443
26/07/2015 19:30	0.446
26/07/2015 19:45	0.447
26/07/2015 20:00	0.449
26/07/2015 20:15	0.449
26/07/2015 20:30	0.45
26/07/2015 20:45	0.449
26/07/2015 21:00	0.447

Date	Model input Water level (m AOD)
26/07/2015 21:15	0.446
26/07/2015 21:30	0.444
26/07/2015 21:45	0.441
26/07/2015 22:00	0.439
26/07/2015 22:15	0.437
26/07/2015 22:30	0.434
26/07/2015 22:45	0.432
26/07/2015 23:00	0.431
26/07/2015 23:15	0.429
26/07/2015 23:30	0.428
26/07/2015 23:45	0.426
27/07/2015 00:00	0.424
27/07/2015 00:15	0.423
27/07/2015 00:30	0.421
27/07/2015 00:45	0.42
27/07/2015 01:00	0.419
27/07/2015 01:15	0.417
27/07/2015 01:30	0.416
27/07/2015 01:45	0.415
27/07/2015 02:00	0.414
27/07/2015 02:15	0.413
27/07/2015 02:30	0.413
27/07/2015 02:45	0.413
27/07/2015 03:00	0.413
27/07/2015 03:15	0.413
27/07/2015 03:30	0.413
27/07/2015 03:45	0.413
27/07/2015 04:00	0.415
27/07/2015 04:15	0.416
27/07/2015 04:30	0.42
27/07/2015 04:45	0.423
27/07/2015 05:00	0.427
27/07/2015 05:15	0.429
27/07/2015 05:30	0.432
27/07/2015 05:45	0.434
27/07/2015 06:00	0.437
27/07/2015 06:15	0.439
27/07/2015 06:30	0.441
27/07/2015 06:45	0.443
27/07/2015 07:00	0.444
27/07/2015 07:15	0.447
27/07/2015 07:30	0.449
27/07/2015 07:45	0.45
27/07/2015 08:00	0.453
27/07/2015 08:15	0.454
27/07/2015 08:30	0.456
27/07/2015 08:45	0.457
27/07/2015 09:00	0.458
27/07/2015 09:15	0.459
27/07/2015 09:30	0.461
27/07/2015 09:45	0.462
27/07/2015 10:00	0.463
27/07/2015 10:15	0.463
27/07/2015 10:30	0.463
27/07/2015 10:45	0.461
27/07/2015 11:00	0.458
27/07/2015 11:15	0.457
27/07/2015 11:30	0.454
27/07/2015 11:45	0.452
27/07/2015 12:00	0.449

Date	Model input Water level (m AOD)
27/07/2015 12:15	0.446
27/07/2015 12:30	0.444
27/07/2015 12:45	0.442
27/07/2015 13:00	0.44
27/07/2015 13:15	0.437
27/07/2015 13:30	0.435
27/07/2015 13:45	0.433
27/07/2015 14:00	0.431
27/07/2015 14:15	0.429
27/07/2015 14:30	0.427
27/07/2015 14:45	0.426
27/07/2015 15:00	0.425
27/07/2015 15:15	0.425
27/07/2015 15:30	0.423
27/07/2015 15:45	0.424
27/07/2015 16:00	0.427
27/07/2015 16:15	0.431
27/07/2015 16:30	0.434
27/07/2015 16:45	0.438
27/07/2015 17:00	0.44
27/07/2015 17:15	0.442
27/07/2015 17:30	0.444
27/07/2015 17:45	0.445
27/07/2015 18:00	0.447
27/07/2015 18:15	0.449
27/07/2015 18:30	0.449
27/07/2015 18:45	0.45
27/07/2015 19:00	0.452
27/07/2015 19:15	0.452
27/07/2015 19:30	0.453
27/07/2015 19:45	0.454
27/07/2015 20:00	0.455
27/07/2015 20:15	0.455
27/07/2015 20:30	0.456
27/07/2015 20:45	0.457
27/07/2015 21:00	0.458
27/07/2015 21:15	0.458
27/07/2015 21:30	0.459
27/07/2015 21:45	0.458
27/07/2015 22:00	0.46
27/07/2015 22:15	0.461
27/07/2015 22:30	0.46
27/07/2015 22:45	0.46
27/07/2015 23:00	0.458
27/07/2015 23:15	0.455
27/07/2015 23:30	0.452
27/07/2015 23:45	0.45
28/07/2015 00:00	0.447
28/07/2015 00:15	0.444
28/07/2015 00:30	0.441
28/07/2015 00:45	0.438
28/07/2015 01:00	0.435
28/07/2015 01:15	0.432
28/07/2015 01:30	0.429
28/07/2015 01:45	0.426
28/07/2015 02:00	0.424
28/07/2015 02:15	0.421
28/07/2015 02:30	0.419
28/07/2015 02:45	0.418
28/07/2015 03:00	0.415

Date	Model input Water level (m AOD)
28/07/2015 03:15	0.413
28/07/2015 03:30	0.411
28/07/2015 03:45	0.41
28/07/2015 04:00	0.409
28/07/2015 04:15	0.408
28/07/2015 04:30	0.409
28/07/2015 04:45	0.411
28/07/2015 05:00	0.415
28/07/2015 05:15	0.419
28/07/2015 05:30	0.422
28/07/2015 05:45	0.425
28/07/2015 06:00	0.428
28/07/2015 06:15	0.43
28/07/2015 06:30	0.432
28/07/2015 06:45	0.433
28/07/2015 07:00	0.436
28/07/2015 07:15	0.437
28/07/2015 07:30	0.437
28/07/2015 07:45	0.439
28/07/2015 08:00	0.441
28/07/2015 08:15	0.441
28/07/2015 08:30	0.441
28/07/2015 08:45	0.442
28/07/2015 09:00	0.444
28/07/2015 09:15	0.444
28/07/2015 09:30	0.445
28/07/2015 09:45	0.445
28/07/2015 10:00	0.446
28/07/2015 10:15	0.447
28/07/2015 10:30	0.447
28/07/2015 10:45	0.448
28/07/2015 11:00	0.447
28/07/2015 11:15	0.444
28/07/2015 11:30	0.443
28/07/2015 11:45	0.44
28/07/2015 12:00	0.435
28/07/2015 12:15	0.432
28/07/2015 12:30	0.43
28/07/2015 12:45	0.425
28/07/2015 13:00	0.424
28/07/2015 13:15	0.419
28/07/2015 13:30	0.416
28/07/2015 13:45	0.413
28/07/2015 14:00	0.41
28/07/2015 14:15	0.407
28/07/2015 14:30	0.404
28/07/2015 14:45	0.402
28/07/2015 15:00	0.399
28/07/2015 15:15	0.398
28/07/2015 15:30	0.396
28/07/2015 15:45	0.394
28/07/2015 16:00	0.392
28/07/2015 16:15	0.389
28/07/2015 16:30	0.388
28/07/2015 16:45	0.387
28/07/2015 17:00	0.385
28/07/2015 17:15	0.385
28/07/2015 17:30	0.386
28/07/2015 17:45	0.388
28/07/2015 18:00	0.392

Date	Model input Water level (m AOD)
28/07/2015 18:15	0.396
28/07/2015 18:30	0.4
28/07/2015 18:45	0.403
28/07/2015 19:00	0.405
28/07/2015 19:15	0.408
28/07/2015 19:30	0.41
28/07/2015 19:45	0.412
28/07/2015 20:00	0.413
28/07/2015 20:15	0.415
28/07/2015 20:30	0.416
28/07/2015 20:45	0.418
28/07/2015 21:00	0.419
28/07/2015 21:15	0.42
28/07/2015 21:30	0.421
28/07/2015 21:45	0.422
28/07/2015 22:00	0.423
28/07/2015 22:15	0.424
28/07/2015 22:30	0.425
28/07/2015 22:45	0.426
28/07/2015 23:00	0.426
28/07/2015 23:15	0.425
28/07/2015 23:30	0.423
28/07/2015 23:45	0.421
29/07/2015 00:00	0.418
29/07/2015 00:15	0.415
29/07/2015 00:30	0.412
29/07/2015 00:45	0.408
29/07/2015 01:00	0.405
29/07/2015 01:15	0.402
29/07/2015 01:30	0.399
29/07/2015 01:45	0.396
29/07/2015 02:00	0.393
29/07/2015 02:15	0.39
29/07/2015 02:30	0.387
29/07/2015 02:45	0.385
29/07/2015 03:00	0.382
29/07/2015 03:15	0.38
29/07/2015 03:30	0.378
29/07/2015 03:45	0.375
29/07/2015 04:00	0.373
29/07/2015 04:15	0.371
29/07/2015 04:30	0.37
29/07/2015 04:45	0.368
29/07/2015 05:00	0.366
29/07/2015 05:15	0.365
29/07/2015 05:30	0.365
29/07/2015 05:45	0.366
29/07/2015 06:00	0.369
29/07/2015 06:15	0.372
29/07/2015 06:30	0.375
29/07/2015 06:45	0.377
29/07/2015 07:00	0.379
29/07/2015 07:15	0.382
29/07/2015 07:30	0.384
29/07/2015 07:45	0.386
29/07/2015 08:00	0.388
29/07/2015 08:15	0.39
29/07/2015 08:30	0.39
29/07/2015 08:45	0.393
29/07/2015 09:00	0.395

Date	Model input Water level (m AOD)
29/07/2015 09:15	0.395
29/07/2015 09:30	0.397
29/07/2015 09:45	0.398
29/07/2015 10:00	0.4
29/07/2015 10:15	0.4
29/07/2015 10:30	0.402
29/07/2015 10:45	0.403
29/07/2015 11:00	0.404
29/07/2015 11:15	0.403
29/07/2015 11:30	0.405
29/07/2015 11:45	0.406
29/07/2015 12:00	0.406
29/07/2015 12:15	0.406
29/07/2015 12:30	0.404
29/07/2015 12:45	0.402
29/07/2015 13:00	0.399
29/07/2015 13:15	0.396
29/07/2015 13:30	0.392
29/07/2015 13:45	0.389
29/07/2015 14:00	0.386
29/07/2015 14:15	0.382
29/07/2015 14:30	0.379
29/07/2015 14:45	0.376
29/07/2015 15:00	0.373
29/07/2015 15:15	0.37
29/07/2015 15:30	0.367
29/07/2015 15:45	0.363
29/07/2015 16:00	0.361
29/07/2015 16:15	0.359
29/07/2015 16:30	0.357
29/07/2015 16:45	0.355
29/07/2015 17:00	0.353
29/07/2015 17:15	0.354
29/07/2015 17:30	0.356
29/07/2015 17:45	0.359
29/07/2015 18:00	0.362
29/07/2015 18:15	0.364
29/07/2015 18:30	0.366
29/07/2015 18:45	0.368
29/07/2015 19:00	0.37
29/07/2015 19:15	0.372
29/07/2015 19:30	0.374
29/07/2015 19:45	0.376
29/07/2015 20:00	0.378
29/07/2015 20:15	0.379
29/07/2015 20:30	0.381
29/07/2015 20:45	0.382
29/07/2015 21:00	0.384
29/07/2015 21:15	0.385
29/07/2015 21:30	0.386
29/07/2015 21:45	0.387
29/07/2015 22:00	0.388
29/07/2015 22:15	0.39
29/07/2015 22:30	0.391
29/07/2015 22:45	0.392
29/07/2015 23:00	0.392
29/07/2015 23:15	0.393
29/07/2015 23:30	0.394
29/07/2015 23:45	0.395
30/07/2015 00:00	0.396

Date	Model input Water level (m AOD)
30/07/2015 00:15	0.397
30/07/2015 00:30	0.397
30/07/2015 00:45	0.398
30/07/2015 01:00	0.397
30/07/2015 01:15	0.395
30/07/2015 01:30	0.393
30/07/2015 01:45	0.39
30/07/2015 02:00	0.387
30/07/2015 02:15	0.384
30/07/2015 02:30	0.38
30/07/2015 02:45	0.377
30/07/2015 03:00	0.374
30/07/2015 03:15	0.371
30/07/2015 03:30	0.368
30/07/2015 03:45	0.364
30/07/2015 04:00	0.362
30/07/2015 04:15	0.359
30/07/2015 04:30	0.356
30/07/2015 04:45	0.353
30/07/2015 05:00	0.351
30/07/2015 05:15	0.349
30/07/2015 05:30	0.348
30/07/2015 05:45	0.348
30/07/2015 06:00	0.35
30/07/2015 06:15	0.352
30/07/2015 06:30	0.355
30/07/2015 06:45	0.357
30/07/2015 07:00	0.359
30/07/2015 07:15	0.361
30/07/2015 07:30	0.362
30/07/2015 07:45	0.364
30/07/2015 08:00	0.366
30/07/2015 08:15	0.368
30/07/2015 08:30	0.369
30/07/2015 08:45	0.371
30/07/2015 09:00	0.372
30/07/2015 09:15	0.374
30/07/2015 09:30	0.375
30/07/2015 09:45	0.377
30/07/2015 10:00	0.378
30/07/2015 10:15	0.379
30/07/2015 10:30	0.38
30/07/2015 10:45	0.381
30/07/2015 11:00	0.382
30/07/2015 11:15	0.383
30/07/2015 11:30	0.384
30/07/2015 11:45	0.384
30/07/2015 12:00	0.385
30/07/2015 12:15	0.386
30/07/2015 12:30	0.386
30/07/2015 12:45	0.387
30/07/2015 13:00	0.387
30/07/2015 13:15	0.385
30/07/2015 13:30	0.383
30/07/2015 13:45	0.38
30/07/2015 14:00	0.377
30/07/2015 14:15	0.373
30/07/2015 14:30	0.369
30/07/2015 14:45	0.366
30/07/2015 15:00	0.363

Date	Model input Water level (m AOD)
30/07/2015 15:15	0.359
30/07/2015 15:30	0.356
30/07/2015 15:45	0.353
30/07/2015 16:00	0.35
30/07/2015 16:15	0.347
30/07/2015 16:30	0.344
30/07/2015 16:45	0.341
30/07/2015 17:00	0.34
30/07/2015 17:15	0.338
30/07/2015 17:30	0.336
30/07/2015 17:45	0.334
30/07/2015 18:00	0.332
30/07/2015 18:15	0.33
30/07/2015 18:30	0.329
30/07/2015 18:45	0.328
30/07/2015 19:00	0.329
30/07/2015 19:15	0.332
30/07/2015 19:30	0.335
30/07/2015 19:45	0.338
30/07/2015 20:00	0.341
30/07/2015 20:15	0.343
30/07/2015 20:30	0.345
30/07/2015 20:45	0.347
30/07/2015 21:00	0.349
30/07/2015 21:15	0.351
30/07/2015 21:30	0.353
30/07/2015 21:45	0.354
30/07/2015 22:00	0.356
30/07/2015 22:15	0.358
30/07/2015 22:30	0.36
30/07/2015 22:45	0.361
30/07/2015 23:00	0.363
30/07/2015 23:15	0.364
30/07/2015 23:30	0.366
30/07/2015 23:45	0.367
31/07/2015 00:00	0.369
31/07/2015 00:15	0.37
31/07/2015 00:30	0.372
31/07/2015 00:45	0.373
31/07/2015 01:00	0.373
31/07/2015 01:15	0.373
31/07/2015 01:30	0.371
31/07/2015 01:45	0.369
31/07/2015 02:00	0.367
31/07/2015 02:15	0.364
31/07/2015 02:30	0.361
31/07/2015 02:45	0.358
31/07/2015 03:00	0.355
31/07/2015 03:15	0.353
31/07/2015 03:30	0.35
31/07/2015 03:45	0.347
31/07/2015 04:00	0.345
31/07/2015 04:15	0.342
31/07/2015 04:30	0.34
31/07/2015 04:45	0.338
31/07/2015 05:00	0.336
31/07/2015 05:15	0.334
31/07/2015 05:30	0.332
31/07/2015 05:45	0.33
31/07/2015 06:00	0.328

Date	Model input Water level (m AOD)
31/07/2015 06:15	0.327
31/07/2015 06:30	0.325
31/07/2015 06:45	0.324
31/07/2015 07:00	0.323
31/07/2015 07:15	0.324
31/07/2015 07:30	0.326
31/07/2015 07:45	0.329
31/07/2015 08:00	0.332
31/07/2015 08:15	0.334
31/07/2015 08:30	0.336
31/07/2015 08:45	0.338
31/07/2015 09:00	0.34
31/07/2015 09:15	0.342
31/07/2015 09:30	0.343
31/07/2015 09:45	0.345
31/07/2015 10:00	0.346
31/07/2015 10:15	0.348
31/07/2015 10:30	0.349
31/07/2015 10:45	0.351
31/07/2015 11:00	0.352
31/07/2015 11:15	0.354
31/07/2015 11:30	0.355
31/07/2015 11:45	0.357
31/07/2015 12:00	0.357
31/07/2015 12:15	0.358
31/07/2015 12:30	0.36
31/07/2015 12:45	0.361
31/07/2015 13:00	0.361
31/07/2015 13:15	0.36
31/07/2015 13:30	0.36
31/07/2015 13:45	0.357
31/07/2015 14:00	0.354
31/07/2015 14:15	0.352
31/07/2015 14:30	0.349
31/07/2015 14:45	0.346
31/07/2015 15:00	0.342
31/07/2015 15:15	0.34
31/07/2015 15:30	0.337
31/07/2015 15:45	0.334
31/07/2015 16:00	0.332
31/07/2015 16:15	0.329
31/07/2015 16:30	0.327
31/07/2015 16:45	0.324
31/07/2015 17:00	0.322
31/07/2015 17:15	0.32
31/07/2015 17:30	0.318
31/07/2015 17:45	0.316
31/07/2015 18:00	0.313
31/07/2015 18:15	0.312
31/07/2015 18:30	0.311
31/07/2015 18:45	0.309
31/07/2015 19:00	0.307
31/07/2015 19:15	0.306
31/07/2015 19:30	0.304
31/07/2015 19:45	0.303
31/07/2015 20:00	0.302
31/07/2015 20:15	0.302
31/07/2015 20:30	0.303
31/07/2015 20:45	0.305
31/07/2015 21:00	0.307

Date	Model input Water level (m AOD)
31/07/2015 21:15	0.308
31/07/2015 21:30	0.31
31/07/2015 21:45	0.311
31/07/2015 22:00	0.313
31/07/2015 22:15	0.313
31/07/2015 22:30	0.316
31/07/2015 22:45	0.317
31/07/2015 23:00	0.318
31/07/2015 23:15	0.32
31/07/2015 23:30	0.321
31/07/2015 23:45	0.323
01/08/2015 00:00	0.324
01/08/2015 00:15	0.325
01/08/2015 00:30	0.327
01/08/2015 00:45	0.328
01/08/2015 01:00	0.329
01/08/2015 01:15	0.331
01/08/2015 01:30	0.332
01/08/2015 01:45	0.333
01/08/2015 02:00	0.333
01/08/2015 02:15	0.332
01/08/2015 02:30	0.33
01/08/2015 02:45	0.328
01/08/2015 03:00	0.326
01/08/2015 03:15	0.324
01/08/2015 03:30	0.322
01/08/2015 03:45	0.319
01/08/2015 04:00	0.317
01/08/2015 04:15	0.315
01/08/2015 04:30	0.31
01/08/2015 04:45	0.31
01/08/2015 05:00	0.308
01/08/2015 05:15	0.306
01/08/2015 05:30	0.304
01/08/2015 05:45	0.302
01/08/2015 06:00	0.301
01/08/2015 06:15	0.299
01/08/2015 06:30	0.297
01/08/2015 06:45	0.296
01/08/2015 07:00	0.294
01/08/2015 07:15	0.293
01/08/2015 07:30	0.292
01/08/2015 07:45	0.292
01/08/2015 08:00	0.294
01/08/2015 08:15	0.296
01/08/2015 08:30	0.297
01/08/2015 08:45	0.299
01/08/2015 09:00	0.3
01/08/2015 09:15	0.302
01/08/2015 09:30	0.303
01/08/2015 09:45	0.305
01/08/2015 10:00	0.306
01/08/2015 10:15	0.307
01/08/2015 10:30	0.308
01/08/2015 10:45	0.31
01/08/2015 11:00	0.311
01/08/2015 11:15	0.312
01/08/2015 11:30	0.313
01/08/2015 11:45	0.314
01/08/2015 12:00	0.315

Date	Model input Water level (m AOD)
01/08/2015 12:15	0.316
01/08/2015 12:30	0.317
01/08/2015 12:45	0.318
01/08/2015 13:00	0.32
01/08/2015 13:15	0.321
01/08/2015 13:30	0.321
01/08/2015 13:45	0.322
01/08/2015 14:00	0.323
01/08/2015 14:15	0.323
01/08/2015 14:30	0.321
01/08/2015 14:45	0.319
01/08/2015 15:00	0.317
01/08/2015 15:15	0.315
01/08/2015 15:30	0.312
01/08/2015 15:45	0.31
01/08/2015 16:00	0.307
01/08/2015 16:15	0.304
01/08/2015 16:30	0.302
01/08/2015 16:45	0.299
01/08/2015 17:00	0.297
01/08/2015 17:15	0.294
01/08/2015 17:30	0.292
01/08/2015 17:45	0.29
01/08/2015 18:00	0.288
01/08/2015 18:15	0.286
01/08/2015 18:30	0.284
01/08/2015 18:45	0.283
01/08/2015 19:00	0.281
01/08/2015 19:15	0.279
01/08/2015 19:30	0.278
01/08/2015 19:45	0.276
01/08/2015 20:00	0.275
01/08/2015 20:15	0.274
01/08/2015 20:30	0.272
01/08/2015 20:45	0.272
01/08/2015 21:00	0.272
01/08/2015 21:15	0.273
01/08/2015 21:30	0.275
01/08/2015 21:45	0.276
01/08/2015 22:00	0.277
01/08/2015 22:15	0.279
01/08/2015 22:30	0.28
01/08/2015 22:45	0.281
01/08/2015 23:00	0.282
01/08/2015 23:15	0.284
01/08/2015 23:30	0.285
01/08/2015 23:45	0.286
02/08/2015 00:00	0.288
02/08/2015 00:15	0.289
02/08/2015 00:30	0.29
02/08/2015 00:45	0.292
02/08/2015 01:00	0.293
02/08/2015 01:15	0.294
02/08/2015 01:30	0.295
02/08/2015 01:45	0.297
02/08/2015 02:00	0.298
02/08/2015 02:15	0.299
02/08/2015 02:30	0.301
02/08/2015 02:45	0.301
02/08/2015 03:00	0.301

Date	Model input Water level (m AOD)
02/08/2015 03:15	0.3
02/08/2015 03:30	0.298
02/08/2015 03:45	0.297
02/08/2015 04:00	0.295
02/08/2015 04:15	0.293
02/08/2015 04:30	0.291
02/08/2015 04:45	0.289
02/08/2015 05:00	0.287
02/08/2015 05:15	0.285
02/08/2015 05:30	0.283
02/08/2015 05:45	0.281
02/08/2015 06:00	0.279
02/08/2015 06:15	0.278
02/08/2015 06:30	0.276
02/08/2015 06:45	0.274
02/08/2015 07:00	0.273
02/08/2015 07:15	0.271
02/08/2015 07:30	0.27
02/08/2015 07:45	0.269
02/08/2015 08:00	0.268
02/08/2015 08:15	0.268
02/08/2015 08:30	0.27
02/08/2015 08:45	0.271
02/08/2015 09:00	0.273
02/08/2015 09:15	0.274
02/08/2015 09:30	0.276
02/08/2015 09:45	0.277
02/08/2015 10:00	0.278
02/08/2015 10:15	0.279
02/08/2015 10:30	0.28
02/08/2015 10:45	0.281
02/08/2015 11:00	0.283
02/08/2015 11:15	0.284
02/08/2015 11:30	0.285
02/08/2015 11:45	0.286
02/08/2015 12:00	0.287
02/08/2015 12:15	0.288
02/08/2015 12:30	0.289
02/08/2015 12:45	0.291
02/08/2015 13:00	0.291
02/08/2015 13:15	0.293
02/08/2015 13:30	0.294
02/08/2015 13:45	0.295
02/08/2015 14:00	0.296
02/08/2015 14:15	0.297
02/08/2015 14:30	0.298
02/08/2015 14:45	0.299
02/08/2015 15:00	0.299
02/08/2015 15:15	0.298
02/08/2015 15:30	0.297
02/08/2015 15:45	0.296
02/08/2015 16:00	0.294
02/08/2015 16:15	0.291
02/08/2015 16:30	0.289
02/08/2015 16:45	0.287
02/08/2015 17:00	0.284
02/08/2015 17:15	0.282
02/08/2015 17:30	0.28
02/08/2015 17:45	0.278
02/08/2015 18:00	0.276

Date	Model input Water level (m AOD)
02/08/2015 18:15	0.274
02/08/2015 18:30	0.272
02/08/2015 18:45	0.271
02/08/2015 19:00	0.269
02/08/2015 19:15	0.267
02/08/2015 19:30	0.266
02/08/2015 19:45	0.264
02/08/2015 20:00	0.263
02/08/2015 20:15	0.261
02/08/2015 20:30	0.26
02/08/2015 20:45	0.259
02/08/2015 21:00	0.258
02/08/2015 21:15	0.257
02/08/2015 21:30	0.256
02/08/2015 21:45	0.256
02/08/2015 22:00	0.258
02/08/2015 22:15	0.258
02/08/2015 22:30	0.26
02/08/2015 22:45	0.261
02/08/2015 23:00	0.262
02/08/2015 23:15	0.263
02/08/2015 23:30	0.264
02/08/2015 23:45	0.266
03/08/2015 00:00	0.267
03/08/2015 00:15	0.268
03/08/2015 00:30	0.269
03/08/2015 00:45	0.271
03/08/2015 01:00	0.272
03/08/2015 01:15	0.273
03/08/2015 01:30	0.275
03/08/2015 01:45	0.276
03/08/2015 02:00	0.277
03/08/2015 02:15	0.279
03/08/2015 02:30	0.28
03/08/2015 02:45	0.281
03/08/2015 03:00	0.282
03/08/2015 03:15	0.284
03/08/2015 03:30	0.285
03/08/2015 03:45	0.285
03/08/2015 04:00	0.285
03/08/2015 04:15	0.284
03/08/2015 04:30	0.282
03/08/2015 04:45	0.281
03/08/2015 05:00	0.279
03/08/2015 05:15	0.278
03/08/2015 05:30	0.276
03/08/2015 05:45	0.275
03/08/2015 06:00	0.273
03/08/2015 06:15	0.271
03/08/2015 06:30	0.271
03/08/2015 06:45	0.268
03/08/2015 07:00	0.266
03/08/2015 07:15	0.265
03/08/2015 07:30	0.264
03/08/2015 07:45	0.262
03/08/2015 08:00	0.26
03/08/2015 08:15	0.259
03/08/2015 08:30	0.258
03/08/2015 08:45	0.256
03/08/2015 09:00	0.256

Date	Model input Water level (m AOD)
03/08/2015 09:15	0.257
03/08/2015 09:30	0.259
03/08/2015 09:45	0.26
03/08/2015 10:00	0.262
03/08/2015 10:15	0.264
03/08/2015 10:30	0.265
03/08/2015 10:45	0.266
03/08/2015 11:00	0.268
03/08/2015 11:15	0.269
03/08/2015 11:30	0.269
03/08/2015 11:45	0.271
03/08/2015 12:00	0.272
03/08/2015 12:15	0.274
03/08/2015 12:30	0.274
03/08/2015 12:45	0.275
03/08/2015 13:00	0.276
03/08/2015 13:15	0.277
03/08/2015 13:30	0.278
03/08/2015 13:45	0.279
03/08/2015 14:00	0.281
03/08/2015 14:15	0.281
03/08/2015 14:30	0.282
03/08/2015 14:45	0.283
03/08/2015 15:00	0.285
03/08/2015 15:15	0.286
03/08/2015 15:30	0.286
03/08/2015 15:45	0.284
03/08/2015 16:00	0.284
03/08/2015 16:15	0.282
03/08/2015 16:30	0.281
03/08/2015 16:45	0.279
03/08/2015 17:00	0.276
03/08/2015 17:15	0.274
03/08/2015 17:30	0.273
03/08/2015 17:45	0.271
03/08/2015 18:00	0.269
03/08/2015 18:15	0.266
03/08/2015 18:30	0.265
03/08/2015 18:45	0.263
03/08/2015 19:00	0.261
03/08/2015 19:15	0.26
03/08/2015 19:30	0.258
03/08/2015 19:45	0.257
03/08/2015 20:00	0.255
03/08/2015 20:15	0.253
03/08/2015 20:30	0.252
03/08/2015 20:45	0.251
03/08/2015 21:00	0.25
03/08/2015 21:15	0.249
03/08/2015 21:30	0.247
03/08/2015 21:45	0.246
03/08/2015 22:00	0.245
03/08/2015 22:15	0.244
03/08/2015 22:30	0.244
03/08/2015 22:45	0.243
03/08/2015 23:00	0.244
03/08/2015 23:15	0.245
03/08/2015 23:30	0.246
03/08/2015 23:45	0.247
04/08/2015 00:00	0.248

Date	Model input Water level (m AOD)
04/08/2015 00:15	0.249
04/08/2015 00:30	0.25
04/08/2015 00:45	0.252
04/08/2015 01:00	0.253
04/08/2015 01:15	0.253
04/08/2015 01:30	0.255
04/08/2015 01:45	0.256
04/08/2015 02:00	0.256
04/08/2015 02:15	0.258
04/08/2015 02:30	0.259
04/08/2015 02:45	0.26
04/08/2015 03:00	0.261
04/08/2015 03:15	0.262
04/08/2015 03:30	0.264
04/08/2015 03:45	0.265
04/08/2015 04:00	0.266
04/08/2015 04:15	0.267
04/08/2015 04:30	0.268
04/08/2015 04:45	0.267
04/08/2015 05:00	0.267
04/08/2015 05:15	0.266
04/08/2015 05:30	0.265
04/08/2015 05:45	0.263
04/08/2015 06:00	0.262
04/08/2015 06:15	0.26
04/08/2015 06:30	0.258
04/08/2015 06:45	0.258
04/08/2015 07:00	0.255
04/08/2015 07:15	0.254
04/08/2015 07:30	0.252
04/08/2015 07:45	0.251
04/08/2015 08:00	0.249
04/08/2015 08:15	0.248
04/08/2015 08:30	0.247
04/08/2015 08:45	0.246
04/08/2015 09:00	0.245
04/08/2015 09:15	0.244
04/08/2015 09:30	0.245
04/08/2015 09:45	0.245
04/08/2015 10:00	0.247
04/08/2015 10:15	0.247
04/08/2015 10:30	0.248
04/08/2015 10:45	0.249
04/08/2015 11:00	0.249
04/08/2015 11:15	0.25
04/08/2015 11:30	0.25
04/08/2015 11:45	0.253
04/08/2015 12:00	0.253
04/08/2015 12:15	0.253
04/08/2015 12:30	0.254
04/08/2015 12:45	0.255
04/08/2015 13:00	0.256
04/08/2015 13:15	0.257
04/08/2015 13:30	0.259
04/08/2015 13:45	0.259
04/08/2015 14:00	0.26
04/08/2015 14:15	0.26
04/08/2015 14:30	0.262
04/08/2015 14:45	0.262
04/08/2015 15:00	0.263

Date	Model input Water level (m AOD)
04/08/2015 15:15	0.264
04/08/2015 15:30	0.266
04/08/2015 15:45	0.267
04/08/2015 16:00	0.267
04/08/2015 16:15	0.268
04/08/2015 16:30	0.269
04/08/2015 16:45	0.269
04/08/2015 17:00	0.268
04/08/2015 17:15	0.267
04/08/2015 17:30	0.266
04/08/2015 17:45	0.263
04/08/2015 18:00	0.262
04/08/2015 18:15	0.26
04/08/2015 18:30	0.258
04/08/2015 18:45	0.256
04/08/2015 19:00	0.254
04/08/2015 19:15	0.252
04/08/2015 19:30	0.251
04/08/2015 19:45	0.249
04/08/2015 20:00	0.247
04/08/2015 20:15	0.246
04/08/2015 20:30	0.244
04/08/2015 20:45	0.243
04/08/2015 21:00	0.242
04/08/2015 21:15	0.24
04/08/2015 21:30	0.239
04/08/2015 21:45	0.238
04/08/2015 22:00	0.237
04/08/2015 22:15	0.236
04/08/2015 22:30	0.235
04/08/2015 22:45	0.234
04/08/2015 23:00	0.233
04/08/2015 23:15	0.233
04/08/2015 23:30	0.233
04/08/2015 23:45	0.234
05/08/2015 00:00	0.235
05/08/2015 00:15	0.236
05/08/2015 00:30	0.237
05/08/2015 00:45	0.238
05/08/2015 01:00	0.239
05/08/2015 01:15	0.24
05/08/2015 01:30	0.241
05/08/2015 01:45	0.242
05/08/2015 02:00	0.243
05/08/2015 02:15	0.244
05/08/2015 02:30	0.246
05/08/2015 02:45	0.247
05/08/2015 03:00	0.248
05/08/2015 03:15	0.249
05/08/2015 03:30	0.25
05/08/2015 03:45	0.251
05/08/2015 04:00	0.253
05/08/2015 04:15	0.254
05/08/2015 04:30	0.255
05/08/2015 04:45	0.256
05/08/2015 05:00	0.258
05/08/2015 05:15	0.258
05/08/2015 05:30	0.259
05/08/2015 05:45	0.258
05/08/2015 06:00	0.258

Date	Model input Water level (m AOD)
05/08/2015 06:15	0.257
05/08/2015 06:30	0.256
05/08/2015 06:45	0.255
05/08/2015 07:00	0.253
05/08/2015 07:15	0.252
05/08/2015 07:30	0.251
05/08/2015 07:45	0.25
05/08/2015 08:00	0.248
05/08/2015 08:15	0.247
05/08/2015 08:30	0.246
05/08/2015 08:45	0.244
05/08/2015 09:00	0.243
05/08/2015 09:15	0.242
05/08/2015 09:30	0.24
05/08/2015 09:45	0.24
05/08/2015 10:00	0.24
05/08/2015 10:15	0.241
05/08/2015 10:30	0.242
05/08/2015 10:45	0.243
05/08/2015 11:00	0.244
05/08/2015 11:15	0.244
05/08/2015 11:30	0.246
05/08/2015 11:45	0.247
05/08/2015 12:00	0.247
05/08/2015 12:15	0.248
05/08/2015 12:30	0.249
05/08/2015 12:45	0.25
05/08/2015 13:00	0.251
05/08/2015 13:15	0.252
05/08/2015 13:30	0.253
05/08/2015 13:45	0.254
05/08/2015 14:00	0.255
05/08/2015 14:15	0.256
05/08/2015 14:30	0.257
05/08/2015 14:45	0.259
05/08/2015 15:00	0.26
05/08/2015 15:15	0.261
05/08/2015 15:30	0.262
05/08/2015 15:45	0.263
05/08/2015 16:00	0.264
05/08/2015 16:15	0.265
05/08/2015 16:30	0.266
05/08/2015 16:45	0.268
05/08/2015 17:00	0.269
05/08/2015 17:15	0.27
05/08/2015 17:30	0.271
05/08/2015 17:45	0.271
05/08/2015 18:00	0.271
05/08/2015 18:15	0.27
05/08/2015 18:30	0.269
05/08/2015 18:45	0.267
05/08/2015 19:00	0.266
05/08/2015 19:15	0.264
05/08/2015 19:30	0.263
05/08/2015 19:45	0.261
05/08/2015 20:00	0.259
05/08/2015 20:15	0.258
05/08/2015 20:30	0.256
05/08/2015 20:45	0.254
05/08/2015 21:00	0.253

Date	Model input Water level (m AOD)
05/08/2015 21:15	0.252
05/08/2015 21:30	0.25
05/08/2015 21:45	0.249
05/08/2015 22:00	0.248
05/08/2015 22:15	0.246
05/08/2015 22:30	0.245
05/08/2015 22:45	0.244
05/08/2015 23:00	0.243
05/08/2015 23:15	0.242
05/08/2015 23:30	0.241
05/08/2015 23:45	0.24
06/08/2015 00:00	0.239
06/08/2015 00:15	0.239
06/08/2015 00:30	0.241
06/08/2015 00:45	0.242
06/08/2015 01:00	0.243
06/08/2015 01:15	0.244
06/08/2015 01:30	0.245
06/08/2015 01:45	0.246
06/08/2015 02:00	0.247
06/08/2015 02:15	0.248
06/08/2015 02:30	0.249
06/08/2015 02:45	0.25
06/08/2015 03:00	0.251
06/08/2015 03:15	0.252
06/08/2015 03:30	0.253
06/08/2015 03:45	0.254
06/08/2015 04:00	0.255
06/08/2015 04:15	0.256
06/08/2015 04:30	0.257
06/08/2015 04:45	0.258
06/08/2015 05:00	0.259
06/08/2015 05:15	0.26
06/08/2015 05:30	0.261
06/08/2015 05:45	0.262
06/08/2015 06:00	0.262
06/08/2015 06:15	0.263
06/08/2015 06:30	0.262
06/08/2015 06:45	0.262
06/08/2015 07:00	0.26
06/08/2015 07:15	0.259
06/08/2015 07:30	0.258
06/08/2015 07:45	0.256
06/08/2015 08:00	0.255
06/08/2015 08:15	0.253
06/08/2015 08:30	0.252
06/08/2015 08:45	0.25
06/08/2015 09:00	0.249
06/08/2015 09:15	0.247
06/08/2015 09:30	0.246
06/08/2015 09:45	0.245
06/08/2015 10:00	0.243
06/08/2015 10:15	0.241
06/08/2015 10:30	0.24
06/08/2015 10:45	0.239
06/08/2015 11:00	0.238
06/08/2015 11:15	0.237
06/08/2015 11:30	0.237
06/08/2015 11:45	0.238
06/08/2015 12:00	0.24

Date	Model input Water level (m AOD)
06/08/2015 12:15	0.242
06/08/2015 12:30	0.244
06/08/2015 12:45	0.245
06/08/2015 13:00	0.246
06/08/2015 13:15	0.246
06/08/2015 13:30	0.247
06/08/2015 13:45	0.248
06/08/2015 14:00	0.248
06/08/2015 14:15	0.25
06/08/2015 14:30	0.251
06/08/2015 14:45	0.252
06/08/2015 15:00	0.252
06/08/2015 15:15	0.253
06/08/2015 15:30	0.254
06/08/2015 15:45	0.254
06/08/2015 16:00	0.254
06/08/2015 16:15	0.256
06/08/2015 16:30	0.256
06/08/2015 16:45	0.258
06/08/2015 17:00	0.259
06/08/2015 17:15	0.259
06/08/2015 17:30	0.26
06/08/2015 17:45	0.261
06/08/2015 18:00	0.261
06/08/2015 18:15	0.261
06/08/2015 18:30	0.261
06/08/2015 18:45	0.26
06/08/2015 19:00	0.26
06/08/2015 19:15	0.258
06/08/2015 19:30	0.256
06/08/2015 19:45	0.255
06/08/2015 20:00	0.253
06/08/2015 20:15	0.251
06/08/2015 20:30	0.249
06/08/2015 20:45	0.247
06/08/2015 21:00	0.245
06/08/2015 21:15	0.243
06/08/2015 21:30	0.241
06/08/2015 21:45	0.239
06/08/2015 22:00	0.238
06/08/2015 22:15	0.237
06/08/2015 22:30	0.235
06/08/2015 22:45	0.233
06/08/2015 23:00	0.232
06/08/2015 23:15	0.231
06/08/2015 23:30	0.229
06/08/2015 23:45	0.228
07/08/2015 00:00	0.227
07/08/2015 00:15	0.226
07/08/2015 00:30	0.225
07/08/2015 00:45	0.224
07/08/2015 01:00	0.224
07/08/2015 01:15	0.225
07/08/2015 01:30	0.226
07/08/2015 01:45	0.226
07/08/2015 02:00	0.227
07/08/2015 02:15	0.228
07/08/2015 02:30	0.229
07/08/2015 02:45	0.23
07/08/2015 03:00	0.231

Date	Model input Water level (m AOD)
07/08/2015 03:15	0.232
07/08/2015 03:30	0.233
07/08/2015 03:45	0.234
07/08/2015 04:00	0.235
07/08/2015 04:15	0.236
07/08/2015 04:30	0.237
07/08/2015 04:45	0.238
07/08/2015 05:00	0.239
07/08/2015 05:15	0.24
07/08/2015 05:30	0.241
07/08/2015 05:45	0.242
07/08/2015 06:00	0.243
07/08/2015 06:15	0.244
07/08/2015 06:30	0.245
07/08/2015 06:45	0.247
07/08/2015 07:00	0.248
07/08/2015 07:15	0.248
07/08/2015 07:30	0.249
07/08/2015 07:45	0.249
07/08/2015 08:00	0.248
07/08/2015 08:15	0.248
07/08/2015 08:30	0.247
07/08/2015 08:45	0.245
07/08/2015 09:00	0.244
07/08/2015 09:15	0.243
07/08/2015 09:30	0.242
07/08/2015 09:45	0.24
07/08/2015 10:00	0.239
07/08/2015 10:15	0.238
07/08/2015 10:30	0.236
07/08/2015 10:45	0.235
07/08/2015 11:00	0.234
07/08/2015 11:15	0.233
07/08/2015 11:30	0.231
07/08/2015 11:45	0.23
07/08/2015 12:00	0.23
07/08/2015 12:15	0.231
07/08/2015 12:30	0.231
07/08/2015 12:45	0.232
07/08/2015 13:00	0.233
07/08/2015 13:15	0.233
07/08/2015 13:30	0.234
07/08/2015 13:45	0.234
07/08/2015 14:00	0.235
07/08/2015 14:15	0.236
07/08/2015 14:30	0.237
07/08/2015 14:45	0.238
07/08/2015 15:00	0.238
07/08/2015 15:15	0.239
07/08/2015 15:30	0.241
07/08/2015 15:45	0.241
07/08/2015 16:00	0.242
07/08/2015 16:15	0.243
07/08/2015 16:30	0.244
07/08/2015 16:45	0.245
07/08/2015 17:00	0.246
07/08/2015 17:15	0.247
07/08/2015 17:30	0.247
07/08/2015 17:45	0.248
07/08/2015 18:00	0.249

Date	Model input Water level (m AOD)
07/08/2015 18:15	0.25
07/08/2015 18:30	0.252
07/08/2015 18:45	0.252
07/08/2015 19:00	0.253
07/08/2015 19:15	0.254
07/08/2015 19:30	0.255
07/08/2015 19:45	0.255
07/08/2015 20:00	0.255
07/08/2015 20:15	0.255
07/08/2015 20:30	0.254
07/08/2015 20:45	0.253
07/08/2015 21:00	0.251
07/08/2015 21:15	0.25
07/08/2015 21:30	0.249
07/08/2015 21:45	0.247
07/08/2015 22:00	0.246
07/08/2015 22:15	0.244
07/08/2015 22:30	0.243
07/08/2015 22:45	0.241
07/08/2015 23:00	0.24
07/08/2015 23:15	0.239
07/08/2015 23:30	0.237
07/08/2015 23:45	0.236
08/08/2015 00:00	0.235
08/08/2015 00:15	0.234
08/08/2015 00:30	0.233
08/08/2015 00:45	0.232
08/08/2015 01:00	0.23
08/08/2015 01:15	0.229
08/08/2015 01:30	0.229
08/08/2015 01:45	0.228
08/08/2015 02:00	0.228
08/08/2015 02:15	0.228
08/08/2015 02:30	0.23
08/08/2015 02:45	0.23
08/08/2015 03:00	0.232
08/08/2015 03:15	0.233
08/08/2015 03:30	0.234
08/08/2015 03:45	0.235
08/08/2015 04:00	0.235
08/08/2015 04:15	0.236
08/08/2015 04:30	0.237
08/08/2015 04:45	0.238
08/08/2015 05:00	0.239
08/08/2015 05:15	0.24
08/08/2015 05:30	0.241
08/08/2015 05:45	0.242
08/08/2015 06:00	0.243
08/08/2015 06:15	0.244
08/08/2015 06:30	0.246
08/08/2015 06:45	0.246
08/08/2015 07:00	0.248
08/08/2015 07:15	0.248
08/08/2015 07:30	0.25
08/08/2015 07:45	0.251
08/08/2015 08:00	0.251
08/08/2015 08:15	0.252
08/08/2015 08:30	0.252
08/08/2015 08:45	0.251
08/08/2015 09:00	0.251

Date	Model input Water level (m AOD)
08/08/2015 09:15	0.25
08/08/2015 09:30	0.249
08/08/2015 09:45	0.248
08/08/2015 10:00	0.247
08/08/2015 10:15	0.245
08/08/2015 10:30	0.244
08/08/2015 10:45	0.243
08/08/2015 11:00	0.241
08/08/2015 11:15	0.24
08/08/2015 11:30	0.238
08/08/2015 11:45	0.237
08/08/2015 12:00	0.236
08/08/2015 12:15	0.234
08/08/2015 12:30	0.233
08/08/2015 12:45	0.232
08/08/2015 13:00	0.231
08/08/2015 13:15	0.23
08/08/2015 13:30	0.229
08/08/2015 13:45	0.229
08/08/2015 14:00	0.23
08/08/2015 14:15	0.231
08/08/2015 14:30	0.233
08/08/2015 14:45	0.234
08/08/2015 15:00	0.235
08/08/2015 15:15	0.236
08/08/2015 15:30	0.237
08/08/2015 15:45	0.238
08/08/2015 16:00	0.239
08/08/2015 16:15	0.24
08/08/2015 16:30	0.241
08/08/2015 16:45	0.241
08/08/2015 17:00	0.242
08/08/2015 17:15	0.243
08/08/2015 17:30	0.244
08/08/2015 17:45	0.245
08/08/2015 18:00	0.246
08/08/2015 18:15	0.247
08/08/2015 18:30	0.248
08/08/2015 18:45	0.248
08/08/2015 19:00	0.249
08/08/2015 19:15	0.25
08/08/2015 19:30	0.251
08/08/2015 19:45	0.252
08/08/2015 20:00	0.253
08/08/2015 20:15	0.254
08/08/2015 20:30	0.254
08/08/2015 20:45	0.254
08/08/2015 21:00	0.253
08/08/2015 21:15	0.252
08/08/2015 21:30	0.251
08/08/2015 21:45	0.25
08/08/2015 22:00	0.249
08/08/2015 22:15	0.247
08/08/2015 22:30	0.246
08/08/2015 22:45	0.244
08/08/2015 23:00	0.243
08/08/2015 23:15	0.241
08/08/2015 23:30	0.24
08/08/2015 23:45	0.239
09/08/2015 00:00	0.237

Date	Model input Water level (m AOD)
09/08/2015 00:15	0.236
09/08/2015 00:30	0.235
09/08/2015 00:45	0.234
09/08/2015 01:00	0.233
09/08/2015 01:15	0.232
09/08/2015 01:30	0.23
09/08/2015 01:45	0.23
09/08/2015 02:00	0.229
09/08/2015 02:15	0.228
09/08/2015 02:30	0.227
09/08/2015 02:45	0.227
09/08/2015 03:00	0.226
09/08/2015 03:15	0.225
09/08/2015 03:30	0.225
09/08/2015 03:45	0.225
09/08/2015 04:00	0.226
09/08/2015 04:15	0.228
09/08/2015 04:30	0.229
09/08/2015 04:45	0.23
09/08/2015 05:00	0.231
09/08/2015 05:15	0.232
09/08/2015 05:30	0.233
09/08/2015 05:45	0.234
09/08/2015 06:00	0.235
09/08/2015 06:15	0.236
09/08/2015 06:30	0.237
09/08/2015 06:45	0.238
09/08/2015 07:00	0.239
09/08/2015 07:15	0.24
09/08/2015 07:30	0.241
09/08/2015 07:45	0.242
09/08/2015 08:00	0.243
09/08/2015 08:15	0.244
09/08/2015 08:30	0.244
09/08/2015 08:45	0.245
09/08/2015 09:00	0.246
09/08/2015 09:15	0.246
09/08/2015 09:30	0.247
09/08/2015 09:45	0.247
09/08/2015 10:00	0.246
09/08/2015 10:15	0.245
09/08/2015 10:30	0.244
09/08/2015 10:45	0.243
09/08/2015 11:00	0.242
09/08/2015 11:15	0.241
09/08/2015 11:30	0.239
09/08/2015 11:45	0.238
09/08/2015 12:00	0.237
09/08/2015 12:15	0.235
09/08/2015 12:30	0.234
09/08/2015 12:45	0.233
09/08/2015 13:00	0.231
09/08/2015 13:15	0.23
09/08/2015 13:30	0.229
09/08/2015 13:45	0.228
09/08/2015 14:00	0.226
09/08/2015 14:15	0.226
09/08/2015 14:30	0.225
09/08/2015 14:45	0.224
09/08/2015 15:00	0.224

Date	Model input Water level (m AOD)
09/08/2015 15:15	0.225
09/08/2015 15:30	0.227
09/08/2015 15:45	0.227
09/08/2015 16:00	0.23
09/08/2015 16:15	0.231
09/08/2015 16:30	0.232
09/08/2015 16:45	0.233
09/08/2015 17:00	0.234
09/08/2015 17:15	0.235
09/08/2015 17:30	0.236
09/08/2015 17:45	0.237
09/08/2015 18:00	0.237
09/08/2015 18:15	0.238
09/08/2015 18:30	0.239
09/08/2015 18:45	0.24
09/08/2015 19:00	0.241
09/08/2015 19:15	0.242
09/08/2015 19:30	0.242
09/08/2015 19:45	0.243
09/08/2015 20:00	0.244
09/08/2015 20:15	0.245
09/08/2015 20:30	0.246
09/08/2015 20:45	0.247
09/08/2015 21:00	0.248
09/08/2015 21:15	0.249
09/08/2015 21:30	0.25
09/08/2015 21:45	0.25
09/08/2015 22:00	0.251
09/08/2015 22:15	0.252
09/08/2015 22:30	0.253
09/08/2015 22:45	0.252
09/08/2015 23:00	0.252
09/08/2015 23:15	0.251
09/08/2015 23:30	0.25
09/08/2015 23:45	0.249
10/08/2015 00:00	0.248
10/08/2015 00:15	0.247
10/08/2015 00:30	0.245
10/08/2015 00:45	0.244
10/08/2015 01:00	0.242
10/08/2015 01:15	0.241
10/08/2015 01:30	0.24
10/08/2015 01:45	0.238
10/08/2015 02:00	0.237
10/08/2015 02:15	0.236
10/08/2015 02:30	0.235
10/08/2015 02:45	0.234
10/08/2015 03:00	0.232
10/08/2015 03:15	0.232
10/08/2015 03:30	0.231
10/08/2015 03:45	0.23
10/08/2015 04:00	0.231
10/08/2015 04:15	0.232
10/08/2015 04:30	0.233
10/08/2015 04:45	0.234
10/08/2015 05:00	0.235
10/08/2015 05:15	0.236
10/08/2015 05:30	0.237
10/08/2015 05:45	0.238
10/08/2015 06:00	0.239

Date	Model input Water level (m AOD)
10/08/2015 06:15	0.24
10/08/2015 06:30	0.241
10/08/2015 06:45	0.242
10/08/2015 07:00	0.243
10/08/2015 07:15	0.244
10/08/2015 07:30	0.245
10/08/2015 07:45	0.246
10/08/2015 08:00	0.247
10/08/2015 08:15	0.248
10/08/2015 08:30	0.249
10/08/2015 08:45	0.249
10/08/2015 09:00	0.25
10/08/2015 09:15	0.251
10/08/2015 09:30	0.253
10/08/2015 09:45	0.254
10/08/2015 10:00	0.254
10/08/2015 10:15	0.255
10/08/2015 10:30	0.256
10/08/2015 10:45	0.257
10/08/2015 11:00	0.257
10/08/2015 11:15	0.257
10/08/2015 11:30	0.257
10/08/2015 11:45	0.256
10/08/2015 12:00	0.254
10/08/2015 12:15	0.254
10/08/2015 12:30	0.252
10/08/2015 12:45	0.251
10/08/2015 13:00	0.25
10/08/2015 13:15	0.248
10/08/2015 13:30	0.247
10/08/2015 13:45	0.246
10/08/2015 14:00	0.244
10/08/2015 14:15	0.244
10/08/2015 14:30	0.242
10/08/2015 14:45	0.241
10/08/2015 15:00	0.24
10/08/2015 15:15	0.239
10/08/2015 15:30	0.238
10/08/2015 15:45	0.237
10/08/2015 16:00	0.236
10/08/2015 16:15	0.235
10/08/2015 16:30	0.235
10/08/2015 16:45	0.235
10/08/2015 17:00	0.236
10/08/2015 17:15	0.237
10/08/2015 17:30	0.239
10/08/2015 17:45	0.24
10/08/2015 18:00	0.24
10/08/2015 18:15	0.242
10/08/2015 18:30	0.243
10/08/2015 18:45	0.244
10/08/2015 19:00	0.244
10/08/2015 19:15	0.245
10/08/2015 19:30	0.246
10/08/2015 19:45	0.247
10/08/2015 20:00	0.248
10/08/2015 20:15	0.249
10/08/2015 20:30	0.249
10/08/2015 20:45	0.25
10/08/2015 21:00	0.251

Date	Model input Water level (m AOD)
10/08/2015 21:15	0.252
10/08/2015 21:30	0.253
10/08/2015 21:45	0.254
10/08/2015 22:00	0.254
10/08/2015 22:15	0.255
10/08/2015 22:30	0.256
10/08/2015 22:45	0.257
10/08/2015 23:00	0.258
10/08/2015 23:15	0.258
10/08/2015 23:30	0.258
10/08/2015 23:45	0.258
11/08/2015 00:00	0.257
11/08/2015 00:15	0.256
11/08/2015 00:30	0.256
11/08/2015 00:45	0.254
11/08/2015 01:00	0.253
11/08/2015 01:15	0.252
11/08/2015 01:30	0.251
11/08/2015 01:45	0.249
11/08/2015 02:00	0.248
11/08/2015 02:15	0.246
11/08/2015 02:30	0.245
11/08/2015 02:45	0.244
11/08/2015 03:00	0.243
11/08/2015 03:15	0.242
11/08/2015 03:30	0.241
11/08/2015 03:45	0.24
11/08/2015 04:00	0.239
11/08/2015 04:15	0.238
11/08/2015 04:30	0.237
11/08/2015 04:45	0.236
11/08/2015 05:00	0.236
11/08/2015 05:15	0.236
11/08/2015 05:30	0.236
11/08/2015 05:45	0.237
11/08/2015 06:00	0.238
11/08/2015 06:15	0.239
11/08/2015 06:30	0.239
11/08/2015 06:45	0.24
11/08/2015 07:00	0.241
11/08/2015 07:15	0.241
11/08/2015 07:30	0.242
11/08/2015 07:45	0.243
11/08/2015 08:00	0.243
11/08/2015 08:15	0.244
11/08/2015 08:30	0.245
11/08/2015 08:45	0.245
11/08/2015 09:00	0.246
11/08/2015 09:15	0.247
11/08/2015 09:30	0.248
11/08/2015 09:45	0.249
11/08/2015 10:00	0.25
11/08/2015 10:15	0.25
11/08/2015 10:30	0.251
11/08/2015 10:45	0.252
11/08/2015 11:00	0.252
11/08/2015 11:15	0.253
11/08/2015 11:30	0.254
11/08/2015 11:45	0.254
11/08/2015 12:00	0.255

Date	Model input Water level (m AOD)
11/08/2015 12:15	0.255
11/08/2015 12:30	0.255
11/08/2015 12:45	0.254
11/08/2015 13:00	0.254
11/08/2015 13:15	0.252
11/08/2015 13:30	0.251
11/08/2015 13:45	0.25
11/08/2015 14:00	0.249
11/08/2015 14:15	0.247
11/08/2015 14:30	0.246
11/08/2015 14:45	0.245
11/08/2015 15:00	0.243
11/08/2015 15:15	0.242
11/08/2015 15:30	0.241
11/08/2015 15:45	0.24
11/08/2015 16:00	0.239
11/08/2015 16:15	0.238
11/08/2015 16:30	0.237
11/08/2015 16:45	0.236
11/08/2015 17:00	0.235
11/08/2015 17:15	0.234
11/08/2015 17:30	0.234
11/08/2015 17:45	0.234
11/08/2015 18:00	0.234
11/08/2015 18:15	0.235
11/08/2015 18:30	0.236
11/08/2015 18:45	0.237
11/08/2015 19:00	0.238
11/08/2015 19:15	0.239
11/08/2015 19:30	0.239
11/08/2015 19:45	0.24
11/08/2015 20:00	0.241
11/08/2015 20:15	0.242
11/08/2015 20:30	0.243
11/08/2015 20:45	0.243
11/08/2015 21:00	0.244
11/08/2015 21:15	0.245
11/08/2015 21:30	0.246
11/08/2015 21:45	0.247
11/08/2015 22:00	0.248
11/08/2015 22:15	0.248
11/08/2015 22:30	0.249
11/08/2015 22:45	0.25
11/08/2015 23:00	0.251
11/08/2015 23:15	0.252
11/08/2015 23:30	0.253
11/08/2015 23:45	0.253
12/08/2015 00:00	0.254
12/08/2015 00:15	0.255
12/08/2015 00:30	0.256
12/08/2015 00:45	0.256
12/08/2015 01:00	0.256
12/08/2015 01:15	0.256
12/08/2015 01:30	0.255
12/08/2015 01:45	0.254
12/08/2015 02:00	0.253
12/08/2015 02:15	0.253
12/08/2015 02:30	0.251
12/08/2015 02:45	0.25
12/08/2015 03:00	0.249

Date	Model input Water level (m AOD)
12/08/2015 03:15	0.248
12/08/2015 03:30	0.247
12/08/2015 03:45	0.246
12/08/2015 04:00	0.245
12/08/2015 04:15	0.244
12/08/2015 04:30	0.243
12/08/2015 04:45	0.242
12/08/2015 05:00	0.241
12/08/2015 05:15	0.24
12/08/2015 05:30	0.239
12/08/2015 05:45	0.239
12/08/2015 06:00	0.24
12/08/2015 06:15	0.241
12/08/2015 06:30	0.242
12/08/2015 06:45	0.243
12/08/2015 07:00	0.244
12/08/2015 07:15	0.245
12/08/2015 07:30	0.246
12/08/2015 07:45	0.247
12/08/2015 08:00	0.247
12/08/2015 08:15	0.248
12/08/2015 08:30	0.249
12/08/2015 08:45	0.25
12/08/2015 09:00	0.25
12/08/2015 09:15	0.251
12/08/2015 09:30	0.252
12/08/2015 09:45	0.253
12/08/2015 10:00	0.254
12/08/2015 10:15	0.255
12/08/2015 10:30	0.256
12/08/2015 10:45	0.256
12/08/2015 11:00	0.257
12/08/2015 11:15	0.258
12/08/2015 11:30	0.258
12/08/2015 11:45	0.259
12/08/2015 12:00	0.26
12/08/2015 12:15	0.26
12/08/2015 12:30	0.261
12/08/2015 12:45	0.262
12/08/2015 13:00	0.261
12/08/2015 13:15	0.261
12/08/2015 13:30	0.26
12/08/2015 13:45	0.259
12/08/2015 14:00	0.259
12/08/2015 14:15	0.257
12/08/2015 14:30	0.256
12/08/2015 14:45	0.255
12/08/2015 15:00	0.254
12/08/2015 15:15	0.253
12/08/2015 15:30	0.251
12/08/2015 15:45	0.25
12/08/2015 16:00	0.249
12/08/2015 16:15	0.248
12/08/2015 16:30	0.247
12/08/2015 16:45	0.246
12/08/2015 17:00	0.245
12/08/2015 17:15	0.244
12/08/2015 17:30	0.243
12/08/2015 17:45	0.242
12/08/2015 18:00	0.241

Date	Model input Water level (m AOD)
12/08/2015 18:15	0.24
12/08/2015 18:30	0.24
12/08/2015 18:45	0.239
12/08/2015 19:00	0.239
12/08/2015 19:15	0.238
12/08/2015 19:30	0.238
12/08/2015 19:45	0.238
12/08/2015 20:00	0.238
12/08/2015 20:15	0.238
12/08/2015 20:30	0.238
12/08/2015 20:45	0.239
12/08/2015 21:00	0.239
12/08/2015 21:15	0.239
12/08/2015 21:30	0.239
12/08/2015 21:45	0.24
12/08/2015 22:00	0.24
12/08/2015 22:15	0.241
12/08/2015 22:30	0.242
12/08/2015 22:45	0.242
12/08/2015 23:00	0.243
12/08/2015 23:15	0.244
12/08/2015 23:30	0.244
12/08/2015 23:45	0.245
13/08/2015 00:00	0.245
13/08/2015 00:15	0.246
13/08/2015 00:30	0.246
13/08/2015 00:45	0.248
13/08/2015 01:00	0.248
13/08/2015 01:15	0.249
13/08/2015 01:30	0.249
13/08/2015 01:45	0.25
13/08/2015 02:00	0.25
13/08/2015 02:15	0.249
13/08/2015 02:30	0.249
13/08/2015 02:45	0.249
13/08/2015 03:00	0.248
13/08/2015 03:15	0.248
13/08/2015 03:30	0.248
13/08/2015 03:45	0.247
13/08/2015 04:00	0.246
13/08/2015 04:15	0.245
13/08/2015 04:30	0.245
13/08/2015 04:45	0.244
13/08/2015 05:00	0.244
13/08/2015 05:15	0.243
13/08/2015 05:30	0.243
13/08/2015 05:45	0.242
13/08/2015 06:00	0.242
13/08/2015 06:15	0.241
13/08/2015 06:30	0.241
13/08/2015 06:45	0.241
13/08/2015 07:00	0.241
13/08/2015 07:15	0.24
13/08/2015 07:30	0.241
13/08/2015 07:45	0.241
13/08/2015 08:00	0.241
13/08/2015 08:15	0.241
13/08/2015 08:30	0.242
13/08/2015 08:45	0.242
13/08/2015 09:00	0.243

Date	Model input Water level (m AOD)
13/08/2015 09:15	0.243
13/08/2015 09:30	0.244
13/08/2015 09:45	0.244
13/08/2015 10:00	0.244
13/08/2015 10:15	0.245
13/08/2015 10:30	0.246
13/08/2015 10:45	0.246
13/08/2015 11:00	0.247
13/08/2015 11:15	0.248
13/08/2015 11:30	0.249
13/08/2015 11:45	0.25
13/08/2015 12:00	0.251
13/08/2015 12:15	0.251
13/08/2015 12:30	0.252
13/08/2015 12:45	0.253
13/08/2015 13:00	0.254
13/08/2015 13:15	0.254
13/08/2015 13:30	0.255
13/08/2015 13:45	0.255
13/08/2015 14:00	0.256
13/08/2015 14:15	0.256
13/08/2015 14:30	0.256
13/08/2015 14:45	0.256
13/08/2015 15:00	0.255
13/08/2015 15:15	0.255
13/08/2015 15:30	0.254
13/08/2015 15:45	0.253
13/08/2015 16:00	0.253
13/08/2015 16:15	0.252
13/08/2015 16:30	0.251
13/08/2015 16:45	0.251
13/08/2015 17:00	0.25
13/08/2015 17:15	0.25
13/08/2015 17:30	0.249
13/08/2015 17:45	0.248
13/08/2015 18:00	0.248
13/08/2015 18:15	0.247
13/08/2015 18:30	0.246
13/08/2015 18:45	0.246
13/08/2015 19:00	0.246
13/08/2015 19:15	0.246
13/08/2015 19:30	0.246
13/08/2015 19:45	0.245
13/08/2015 20:00	0.245
13/08/2015 20:15	0.245
13/08/2015 20:30	0.245
13/08/2015 20:45	0.245
13/08/2015 21:00	0.245
13/08/2015 21:15	0.246
13/08/2015 21:30	0.246
13/08/2015 21:45	0.247
13/08/2015 22:00	0.247
13/08/2015 22:15	0.248
13/08/2015 22:30	0.248
13/08/2015 22:45	0.249
13/08/2015 23:00	0.249
13/08/2015 23:15	0.25
13/08/2015 23:30	0.251
13/08/2015 23:45	0.251
14/08/2015 00:00	0.252

Date	Model input Water level (m AOD)
14/08/2015 00:15	0.253
14/08/2015 00:30	0.253
14/08/2015 00:45	0.254
14/08/2015 01:00	0.255
14/08/2015 01:15	0.256
14/08/2015 01:30	0.256
14/08/2015 01:45	0.257
14/08/2015 02:00	0.258
14/08/2015 02:15	0.258
14/08/2015 02:30	0.259
14/08/2015 02:45	0.259
14/08/2015 03:00	0.259
14/08/2015 03:15	0.259
14/08/2015 03:30	0.259
14/08/2015 03:45	0.258
14/08/2015 04:00	0.258
14/08/2015 04:15	0.257
14/08/2015 04:30	0.257
14/08/2015 04:45	0.256
14/08/2015 05:00	0.256
14/08/2015 05:15	0.255
14/08/2015 05:30	0.255
14/08/2015 05:45	0.254
14/08/2015 06:00	0.254
14/08/2015 06:15	0.253
14/08/2015 06:30	0.253
14/08/2015 06:45	0.253
14/08/2015 07:00	0.253
14/08/2015 07:15	0.252
14/08/2015 07:30	0.252
14/08/2015 07:45	0.253
14/08/2015 08:00	0.252
14/08/2015 08:15	0.252
14/08/2015 08:30	0.253
14/08/2015 08:45	0.253
14/08/2015 09:00	0.253
14/08/2015 09:15	0.254
14/08/2015 09:30	0.254
14/08/2015 09:45	0.255
14/08/2015 10:00	0.255
14/08/2015 10:15	0.255
14/08/2015 10:30	0.256
14/08/2015 10:45	0.257
14/08/2015 11:00	0.258
14/08/2015 11:15	0.258
14/08/2015 11:30	0.259
14/08/2015 11:45	0.259
14/08/2015 12:00	0.26
14/08/2015 12:15	0.26
14/08/2015 12:30	0.261
14/08/2015 12:45	0.261
14/08/2015 13:00	0.262
14/08/2015 13:15	0.263
14/08/2015 13:30	0.263
14/08/2015 13:45	0.263
14/08/2015 14:00	0.264
14/08/2015 14:15	0.264
14/08/2015 14:30	0.265
14/08/2015 14:45	0.265
14/08/2015 15:00	0.265

Date	Model input Water level (m AOD)
14/08/2015 15:15	0.264
14/08/2015 15:30	0.264
14/08/2015 15:45	0.263
14/08/2015 16:00	0.262
14/08/2015 16:15	0.261
14/08/2015 16:30	0.261
14/08/2015 16:45	0.26
14/08/2015 17:00	0.259
14/08/2015 17:15	0.259
14/08/2015 17:30	0.257
14/08/2015 17:45	0.257
14/08/2015 18:00	0.256
14/08/2015 18:15	0.256
14/08/2015 18:30	0.255
14/08/2015 18:45	0.255
14/08/2015 19:00	0.254
14/08/2015 19:15	0.254
14/08/2015 19:30	0.253
14/08/2015 19:45	0.253
14/08/2015 20:00	0.253
14/08/2015 20:15	0.253
14/08/2015 20:30	0.253
14/08/2015 20:45	0.254
14/08/2015 21:00	0.257
14/08/2015 21:15	0.263
14/08/2015 21:30	0.265
14/08/2015 21:45	0.266
14/08/2015 22:00	0.267
14/08/2015 22:15	0.268
14/08/2015 22:30	0.269
14/08/2015 22:45	0.27
14/08/2015 23:00	0.271
14/08/2015 23:15	0.272
14/08/2015 23:30	0.273
14/08/2015 23:45	0.274
15/08/2015 00:00	0.275
15/08/2015 00:15	0.276
15/08/2015 00:30	0.277
15/08/2015 00:45	0.278
15/08/2015 01:00	0.279
15/08/2015 01:15	0.28
15/08/2015 01:30	0.281
15/08/2015 01:45	0.282
15/08/2015 02:00	0.283
15/08/2015 02:15	0.284
15/08/2015 02:30	0.285
15/08/2015 02:45	0.286
15/08/2015 03:00	0.286
15/08/2015 03:15	0.287
15/08/2015 03:30	0.287
15/08/2015 03:45	0.287
15/08/2015 04:00	0.287
15/08/2015 04:15	0.286
15/08/2015 04:30	0.286
15/08/2015 04:45	0.285
15/08/2015 05:00	0.285
15/08/2015 05:15	0.284
15/08/2015 05:30	0.284
15/08/2015 05:45	0.283
15/08/2015 06:00	0.283

Date	Model input Water level (m AOD)
15/08/2015 06:15	0.283
15/08/2015 06:30	0.282
15/08/2015 06:45	0.282
15/08/2015 07:00	0.282
15/08/2015 07:15	0.281
15/08/2015 07:30	0.282
15/08/2015 07:45	0.283
15/08/2015 08:00	0.284
15/08/2015 08:15	0.285
15/08/2015 08:30	0.286
15/08/2015 08:45	0.287
15/08/2015 09:00	0.289
15/08/2015 09:15	0.29
15/08/2015 09:30	0.291
15/08/2015 09:45	0.291
15/08/2015 10:00	0.293
15/08/2015 10:15	0.294
15/08/2015 10:30	0.294
15/08/2015 10:45	0.295
15/08/2015 11:00	0.296
15/08/2015 11:15	0.297
15/08/2015 11:30	0.298
15/08/2015 11:45	0.299
15/08/2015 12:00	0.299
15/08/2015 12:15	0.3
15/08/2015 12:30	0.301
15/08/2015 12:45	0.301
15/08/2015 13:00	0.302
15/08/2015 13:15	0.303
15/08/2015 13:30	0.304
15/08/2015 13:45	0.305
15/08/2015 14:00	0.305
15/08/2015 14:15	0.306
15/08/2015 14:30	0.306
15/08/2015 14:45	0.307
15/08/2015 15:00	0.307
15/08/2015 15:15	0.307
15/08/2015 15:30	0.307
15/08/2015 15:45	0.307
15/08/2015 16:00	0.306
15/08/2015 16:15	0.305
15/08/2015 16:30	0.304
15/08/2015 16:45	0.303
15/08/2015 17:00	0.302
15/08/2015 17:15	0.301
15/08/2015 17:30	0.3
15/08/2015 17:45	0.299
15/08/2015 18:00	0.299
15/08/2015 18:15	0.298
15/08/2015 18:30	0.297
15/08/2015 18:45	0.296
15/08/2015 19:00	0.295
15/08/2015 19:15	0.294
15/08/2015 19:30	0.293
15/08/2015 19:45	0.293
15/08/2015 20:00	0.292
15/08/2015 20:15	0.291
15/08/2015 20:30	0.291
15/08/2015 20:45	0.291
15/08/2015 21:00	0.292

Date	Model input Water level (m AOD)
15/08/2015 21:15	0.292
15/08/2015 21:30	0.293
15/08/2015 21:45	0.294
15/08/2015 22:00	0.294
15/08/2015 22:15	0.295
15/08/2015 22:30	0.295
15/08/2015 22:45	0.296
15/08/2015 23:00	0.296
15/08/2015 23:15	0.297
15/08/2015 23:30	0.297
15/08/2015 23:45	0.298
16/08/2015 00:00	0.299
16/08/2015 00:15	0.299
16/08/2015 00:30	0.3
16/08/2015 00:45	0.301
16/08/2015 01:00	0.301
16/08/2015 01:15	0.302
16/08/2015 01:30	0.303
16/08/2015 01:45	0.303
16/08/2015 02:00	0.304
16/08/2015 02:15	0.304
16/08/2015 02:30	0.305
16/08/2015 02:45	0.306
16/08/2015 03:00	0.307
16/08/2015 03:15	0.307
16/08/2015 03:30	0.307
16/08/2015 03:45	0.307
16/08/2015 04:00	0.306
16/08/2015 04:15	0.305
16/08/2015 04:30	0.305
16/08/2015 04:45	0.304
16/08/2015 05:00	0.303
16/08/2015 05:15	0.302
16/08/2015 05:30	0.301
16/08/2015 05:45	0.3
16/08/2015 06:00	0.299
16/08/2015 06:15	0.298
16/08/2015 06:30	0.297
16/08/2015 06:45	0.296
16/08/2015 07:00	0.295
16/08/2015 07:15	0.294
16/08/2015 07:30	0.293
16/08/2015 07:45	0.293
16/08/2015 08:00	0.292
16/08/2015 08:15	0.292
16/08/2015 08:30	0.293
16/08/2015 08:45	0.293
16/08/2015 09:00	0.294
16/08/2015 09:15	0.294
16/08/2015 09:30	0.295
16/08/2015 09:45	0.295
16/08/2015 10:00	0.296
16/08/2015 10:15	0.296
16/08/2015 10:30	0.296
16/08/2015 10:45	0.297
16/08/2015 11:00	0.298
16/08/2015 11:15	0.298
16/08/2015 11:30	0.299
16/08/2015 11:45	0.299
16/08/2015 12:00	0.3

Date	Model input Water level (m AOD)
16/08/2015 12:15	0.3
16/08/2015 12:30	0.301
16/08/2015 12:45	0.301
16/08/2015 13:00	0.302
16/08/2015 13:15	0.302
16/08/2015 13:30	0.303
16/08/2015 13:45	0.304
16/08/2015 14:00	0.304
16/08/2015 14:15	0.304
16/08/2015 14:30	0.305
16/08/2015 14:45	0.306
16/08/2015 15:00	0.307
16/08/2015 15:15	0.307
16/08/2015 15:30	0.307
16/08/2015 15:45	0.306
16/08/2015 16:00	0.306
16/08/2015 16:15	0.305
16/08/2015 16:30	0.304
16/08/2015 16:45	0.303
16/08/2015 17:00	0.302
16/08/2015 17:15	0.3
16/08/2015 17:30	0.299
16/08/2015 17:45	0.298
16/08/2015 18:00	0.297
16/08/2015 18:15	0.296
16/08/2015 18:30	0.295
16/08/2015 18:45	0.294
16/08/2015 19:00	0.293
16/08/2015 19:15	0.292
16/08/2015 19:30	0.291
16/08/2015 19:45	0.29
16/08/2015 20:00	0.289
16/08/2015 20:15	0.288
16/08/2015 20:30	0.287
16/08/2015 20:45	0.286
16/08/2015 21:00	0.286
16/08/2015 21:15	0.285
16/08/2015 21:30	0.285
16/08/2015 21:45	0.285
16/08/2015 22:00	0.286
16/08/2015 22:15	0.286
16/08/2015 22:30	0.287
16/08/2015 22:45	0.287
16/08/2015 23:00	0.288
16/08/2015 23:15	0.288
16/08/2015 23:30	0.289
16/08/2015 23:45	0.289
17/08/2015 00:00	0.289
17/08/2015 00:15	0.29
17/08/2015 00:30	0.291
17/08/2015 00:45	0.291
17/08/2015 01:00	0.292
17/08/2015 01:15	0.292
17/08/2015 01:30	0.293
17/08/2015 01:45	0.294
17/08/2015 02:00	0.294
17/08/2015 02:15	0.295
17/08/2015 02:30	0.296
17/08/2015 02:45	0.296
17/08/2015 03:00	0.297

Date	Model input Water level (m AOD)
17/08/2015 03:15	0.297
17/08/2015 03:30	0.298
17/08/2015 03:45	0.299
17/08/2015 04:00	0.299
17/08/2015 04:15	0.299
17/08/2015 04:30	0.298
17/08/2015 04:45	0.298
17/08/2015 05:00	0.297
17/08/2015 05:15	0.297
17/08/2015 05:30	0.296
17/08/2015 05:45	0.295
17/08/2015 06:00	0.294
17/08/2015 06:15	0.293
17/08/2015 06:30	0.292
17/08/2015 06:45	0.292
17/08/2015 07:00	0.29
17/08/2015 07:15	0.29
17/08/2015 07:30	0.288
17/08/2015 07:45	0.288
17/08/2015 08:00	0.287
17/08/2015 08:15	0.287
17/08/2015 08:30	0.287
17/08/2015 08:45	0.287
17/08/2015 09:00	0.287
17/08/2015 09:15	0.287
17/08/2015 09:30	0.288
17/08/2015 09:45	0.288
17/08/2015 10:00	0.288
17/08/2015 10:15	0.289
17/08/2015 10:30	0.289
17/08/2015 10:45	0.29
17/08/2015 11:00	0.29
17/08/2015 11:15	0.29
17/08/2015 11:30	0.291
17/08/2015 11:45	0.291
17/08/2015 12:00	0.291
17/08/2015 12:15	0.292
17/08/2015 12:30	0.292
17/08/2015 12:45	0.293
17/08/2015 13:00	0.293
17/08/2015 13:15	0.294
17/08/2015 13:30	0.294
17/08/2015 13:45	0.294
17/08/2015 14:00	0.294
17/08/2015 14:15	0.295
17/08/2015 14:30	0.296
17/08/2015 14:45	0.296
17/08/2015 15:00	0.297
17/08/2015 15:15	0.297
17/08/2015 15:30	0.298
17/08/2015 15:45	0.298
17/08/2015 16:00	0.298
17/08/2015 16:15	0.298
17/08/2015 16:30	0.298
17/08/2015 16:45	0.297
17/08/2015 17:00	0.297
17/08/2015 17:15	0.295
17/08/2015 17:30	0.294
17/08/2015 17:45	0.294
17/08/2015 18:00	0.292

Date	Model input Water level (m AOD)
17/08/2015 18:15	0.291
17/08/2015 18:30	0.29
17/08/2015 18:45	0.289
17/08/2015 19:00	0.288
17/08/2015 19:15	0.287
17/08/2015 19:30	0.286
17/08/2015 19:45	0.285
17/08/2015 20:00	0.284
17/08/2015 20:15	0.283
17/08/2015 20:30	0.282
17/08/2015 20:45	0.281
17/08/2015 21:00	0.281
17/08/2015 21:15	0.28
17/08/2015 21:30	0.279
17/08/2015 21:45	0.279
17/08/2015 22:00	0.279
17/08/2015 22:15	0.279
17/08/2015 22:30	0.279
17/08/2015 22:45	0.28
17/08/2015 23:00	0.28
17/08/2015 23:15	0.28
17/08/2015 23:30	0.281
17/08/2015 23:45	0.281
18/08/2015 00:00	0.282
18/08/2015 00:15	0.282
18/08/2015 00:30	0.283
18/08/2015 00:45	0.283
18/08/2015 01:00	0.284
18/08/2015 01:15	0.284
18/08/2015 01:30	0.285
18/08/2015 01:45	0.286
18/08/2015 02:00	0.287
18/08/2015 02:15	0.287
18/08/2015 02:30	0.288
18/08/2015 02:45	0.289
18/08/2015 03:00	0.29
18/08/2015 03:15	0.291
18/08/2015 03:30	0.292
18/08/2015 03:45	0.293
18/08/2015 04:00	0.293
18/08/2015 04:15	0.294
18/08/2015 04:30	0.294
18/08/2015 04:45	0.295
18/08/2015 05:00	0.294
18/08/2015 05:15	0.294
18/08/2015 05:30	0.294
18/08/2015 05:45	0.294
18/08/2015 06:00	0.293
18/08/2015 06:15	0.293
18/08/2015 06:30	0.293
18/08/2015 06:45	0.292
18/08/2015 07:00	0.293
18/08/2015 07:15	0.292
18/08/2015 07:30	0.292
18/08/2015 07:45	0.292
18/08/2015 08:00	0.292
18/08/2015 08:15	0.292
18/08/2015 08:30	0.292
18/08/2015 08:45	0.292
18/08/2015 09:00	0.292

Date	Model input Water level (m AOD)
18/08/2015 09:15	0.293
18/08/2015 09:30	0.294
18/08/2015 09:45	0.295
18/08/2015 10:00	0.297
18/08/2015 10:15	0.297
18/08/2015 10:30	0.298
18/08/2015 10:45	0.3
18/08/2015 11:00	0.301
18/08/2015 11:15	0.302
18/08/2015 11:30	0.303
18/08/2015 11:45	0.305
18/08/2015 12:00	0.307
18/08/2015 12:15	0.308
18/08/2015 12:30	0.312
18/08/2015 12:45	0.313
18/08/2015 13:00	0.315
18/08/2015 13:15	0.316
18/08/2015 13:30	0.318
18/08/2015 13:45	0.319
18/08/2015 14:00	0.321
18/08/2015 14:15	0.323
18/08/2015 14:30	0.325
18/08/2015 14:45	0.326
18/08/2015 15:00	0.329
18/08/2015 15:15	0.33
18/08/2015 15:30	0.332
18/08/2015 15:45	0.334
18/08/2015 16:00	0.336
18/08/2015 16:15	0.337
18/08/2015 16:30	0.338
18/08/2015 16:45	0.339
18/08/2015 17:00	0.339
18/08/2015 17:15	0.339
18/08/2015 17:30	0.339
18/08/2015 17:45	0.339
18/08/2015 18:00	0.339
18/08/2015 18:15	0.339
18/08/2015 18:30	0.339
18/08/2015 18:45	0.339
18/08/2015 19:00	0.338
18/08/2015 19:15	0.338
18/08/2015 19:30	0.338
18/08/2015 19:45	0.338
18/08/2015 20:00	0.338
18/08/2015 20:15	0.338
18/08/2015 20:30	0.338
18/08/2015 20:45	0.338
18/08/2015 21:00	0.339
18/08/2015 21:15	0.339
18/08/2015 21:30	0.339
18/08/2015 21:45	0.339
18/08/2015 22:00	0.339
18/08/2015 22:15	0.34
18/08/2015 22:30	0.34
18/08/2015 22:45	0.341
18/08/2015 23:00	0.342
18/08/2015 23:15	0.343
18/08/2015 23:30	0.344
18/08/2015 23:45	0.345
19/08/2015 00:00	0.346

Date	Model input Water level (m AOD)
19/08/2015 00:15	0.348
19/08/2015 00:30	0.349
19/08/2015 00:45	0.35
19/08/2015 01:00	0.351
19/08/2015 01:15	0.352
19/08/2015 01:30	0.353
19/08/2015 01:45	0.354
19/08/2015 02:00	0.355
19/08/2015 02:15	0.356
19/08/2015 02:30	0.357
19/08/2015 02:45	0.358
19/08/2015 03:00	0.359
19/08/2015 03:15	0.36
19/08/2015 03:30	0.362
19/08/2015 03:45	0.362
19/08/2015 04:00	0.363
19/08/2015 04:15	0.364
19/08/2015 04:30	0.365
19/08/2015 04:45	0.365
19/08/2015 05:00	0.366
19/08/2015 05:15	0.365
19/08/2015 05:30	0.365
19/08/2015 05:45	0.365
19/08/2015 06:00	0.364
19/08/2015 06:15	0.364
19/08/2015 06:30	0.363
19/08/2015 06:45	0.362
19/08/2015 07:00	0.362
19/08/2015 07:15	0.361
19/08/2015 07:30	0.36
19/08/2015 07:45	0.36
19/08/2015 08:00	0.359
19/08/2015 08:15	0.359
19/08/2015 08:30	0.358
19/08/2015 08:45	0.358
19/08/2015 09:00	0.357
19/08/2015 09:15	0.357
19/08/2015 09:30	0.356
19/08/2015 09:45	0.356
19/08/2015 10:00	0.356
19/08/2015 10:15	0.357
19/08/2015 10:30	0.358
19/08/2015 10:45	0.359
19/08/2015 11:00	0.36
19/08/2015 11:15	0.361
19/08/2015 11:30	0.362
19/08/2015 11:45	0.363
19/08/2015 12:00	0.363
19/08/2015 12:15	0.364
19/08/2015 12:30	0.364
19/08/2015 12:45	0.366
19/08/2015 13:00	0.366
19/08/2015 13:15	0.367
19/08/2015 13:30	0.367
19/08/2015 13:45	0.368
19/08/2015 14:00	0.368
19/08/2015 14:15	0.369
19/08/2015 14:30	0.369
19/08/2015 14:45	0.37
19/08/2015 15:00	0.371

Date	Model input Water level (m AOD)
19/08/2015 15:15	0.371
19/08/2015 15:30	0.371
19/08/2015 15:45	0.372
19/08/2015 16:00	0.373
19/08/2015 16:15	0.373
19/08/2015 16:30	0.373
19/08/2015 16:45	0.373
19/08/2015 17:00	0.372
19/08/2015 17:15	0.372
19/08/2015 17:30	0.371
19/08/2015 17:45	0.37
19/08/2015 18:00	0.368
19/08/2015 18:15	0.367
19/08/2015 18:30	0.366
19/08/2015 18:45	0.365
19/08/2015 19:00	0.364
19/08/2015 19:15	0.362
19/08/2015 19:30	0.361
19/08/2015 19:45	0.36
19/08/2015 20:00	0.359
19/08/2015 20:15	0.358
19/08/2015 20:30	0.357
19/08/2015 20:45	0.356
19/08/2015 21:00	0.355
19/08/2015 21:15	0.355
19/08/2015 21:30	0.354
19/08/2015 21:45	0.353
19/08/2015 22:00	0.353
19/08/2015 22:15	0.352
19/08/2015 22:30	0.352
19/08/2015 22:45	0.351
19/08/2015 23:00	0.351
19/08/2015 23:15	0.35
19/08/2015 23:30	0.35
19/08/2015 23:45	0.35
20/08/2015 00:00	0.351
20/08/2015 00:15	0.352
20/08/2015 00:30	0.353
20/08/2015 00:45	0.354
20/08/2015 01:00	0.355
20/08/2015 01:15	0.355
20/08/2015 01:30	0.356
20/08/2015 01:45	0.357
20/08/2015 02:00	0.358
20/08/2015 02:15	0.359
20/08/2015 02:30	0.359
20/08/2015 02:45	0.36
20/08/2015 03:00	0.361
20/08/2015 03:15	0.362
20/08/2015 03:30	0.362
20/08/2015 03:45	0.363
20/08/2015 04:00	0.363
20/08/2015 04:15	0.364
20/08/2015 04:30	0.365
20/08/2015 04:45	0.365
20/08/2015 05:00	0.365
20/08/2015 05:15	0.365
20/08/2015 05:30	0.364
20/08/2015 05:45	0.363
20/08/2015 06:00	0.362

Date	Model input Water level (m AOD)
20/08/2015 06:15	0.361
20/08/2015 06:30	0.36
20/08/2015 06:45	0.359
20/08/2015 07:00	0.358
20/08/2015 07:15	0.357
20/08/2015 07:30	0.356
20/08/2015 07:45	0.355
20/08/2015 08:00	0.354
20/08/2015 08:15	0.354
20/08/2015 08:30	0.353
20/08/2015 08:45	0.352
20/08/2015 09:00	0.351
20/08/2015 09:15	0.35
20/08/2015 09:30	0.349
20/08/2015 09:45	0.349
20/08/2015 10:00	0.348
20/08/2015 10:15	0.348
20/08/2015 10:30	0.348
20/08/2015 10:45	0.347
20/08/2015 11:00	0.348
20/08/2015 11:15	0.348
20/08/2015 11:30	0.349
20/08/2015 11:45	0.35
20/08/2015 12:00	0.351
20/08/2015 12:15	0.352
20/08/2015 12:30	0.353
20/08/2015 12:45	0.354
20/08/2015 13:00	0.354
20/08/2015 13:15	0.355
20/08/2015 13:30	0.356
20/08/2015 13:45	0.356
20/08/2015 14:00	0.357
20/08/2015 14:15	0.358
20/08/2015 14:30	0.358
20/08/2015 14:45	0.359
20/08/2015 15:00	0.36
20/08/2015 15:15	0.36
20/08/2015 15:30	0.361
20/08/2015 15:45	0.362
20/08/2015 16:00	0.362
20/08/2015 16:15	0.363
20/08/2015 16:30	0.363
20/08/2015 16:45	0.364
20/08/2015 17:00	0.364
20/08/2015 17:15	0.364
20/08/2015 17:30	0.364
20/08/2015 17:45	0.363
20/08/2015 18:00	0.362
20/08/2015 18:15	0.361
20/08/2015 18:30	0.359
20/08/2015 18:45	0.358
20/08/2015 19:00	0.357
20/08/2015 19:15	0.356
20/08/2015 19:30	0.355
20/08/2015 19:45	0.353
20/08/2015 20:00	0.352
20/08/2015 20:15	0.351
20/08/2015 20:30	0.35
20/08/2015 20:45	0.349
20/08/2015 21:00	0.348

Date	Model input Water level (m AOD)
20/08/2015 21:15	0.347
20/08/2015 21:30	0.346
20/08/2015 21:45	0.345
20/08/2015 22:00	0.344
20/08/2015 22:15	0.343
20/08/2015 22:30	0.343
20/08/2015 22:45	0.342
20/08/2015 23:00	0.341
20/08/2015 23:15	0.34
20/08/2015 23:30	0.34
20/08/2015 23:45	0.34
21/08/2015 00:00	0.339
21/08/2015 00:15	0.339
21/08/2015 00:30	0.34
21/08/2015 00:45	0.341
21/08/2015 01:00	0.343
21/08/2015 01:15	0.343
21/08/2015 01:30	0.344
21/08/2015 01:45	0.344
21/08/2015 02:00	0.346
21/08/2015 02:15	0.346
21/08/2015 02:30	0.347
21/08/2015 02:45	0.346
21/08/2015 03:00	0.348
21/08/2015 03:15	0.349
21/08/2015 03:30	0.349
21/08/2015 03:45	0.35
21/08/2015 04:00	0.351
21/08/2015 04:15	0.352
21/08/2015 04:30	0.353
21/08/2015 04:45	0.353
21/08/2015 05:00	0.354
21/08/2015 05:15	0.354
21/08/2015 05:30	0.354
21/08/2015 05:45	0.354
21/08/2015 06:00	0.353
21/08/2015 06:15	0.352
21/08/2015 06:30	0.351
21/08/2015 06:45	0.35
21/08/2015 07:00	0.349
21/08/2015 07:15	0.348
21/08/2015 07:30	0.347
21/08/2015 07:45	0.346
21/08/2015 08:00	0.345
21/08/2015 08:15	0.344
21/08/2015 08:30	0.342
21/08/2015 08:45	0.341
21/08/2015 09:00	0.341
21/08/2015 09:15	0.34
21/08/2015 09:30	0.339
21/08/2015 09:45	0.338
21/08/2015 10:00	0.337
21/08/2015 10:15	0.336
21/08/2015 10:30	0.336
21/08/2015 10:45	0.335
21/08/2015 11:00	0.334
21/08/2015 11:15	0.333
21/08/2015 11:30	0.333
21/08/2015 11:45	0.333
21/08/2015 12:00	0.332

Date	Model input Water level (m AOD)
21/08/2015 12:15	0.333
21/08/2015 12:30	0.334
21/08/2015 12:45	0.335
21/08/2015 13:00	0.337
21/08/2015 13:15	0.337
21/08/2015 13:30	0.338
21/08/2015 13:45	0.339
21/08/2015 14:00	0.339
21/08/2015 14:15	0.339
21/08/2015 14:30	0.341
21/08/2015 14:45	0.341
21/08/2015 15:00	0.342
21/08/2015 15:15	0.342
21/08/2015 15:30	0.342
21/08/2015 15:45	0.343
21/08/2015 16:00	0.344
21/08/2015 16:15	0.344
21/08/2015 16:30	0.344
21/08/2015 16:45	0.345
21/08/2015 17:00	0.346
21/08/2015 17:15	0.346
21/08/2015 17:30	0.346
21/08/2015 17:45	0.346
21/08/2015 18:00	0.346
21/08/2015 18:15	0.345
21/08/2015 18:30	0.345
21/08/2015 18:45	0.344
21/08/2015 19:00	0.342
21/08/2015 19:15	0.341
21/08/2015 19:30	0.34
21/08/2015 19:45	0.338
21/08/2015 20:00	0.337
21/08/2015 20:15	0.336
21/08/2015 20:30	0.335
21/08/2015 20:45	0.333
21/08/2015 21:00	0.332
21/08/2015 21:15	0.331
21/08/2015 21:30	0.33
21/08/2015 21:45	0.329
21/08/2015 22:00	0.328
21/08/2015 22:15	0.327
21/08/2015 22:30	0.326
21/08/2015 22:45	0.326
21/08/2015 23:00	0.325
21/08/2015 23:15	0.324
21/08/2015 23:30	0.323
21/08/2015 23:45	0.323
22/08/2015 00:00	0.322
22/08/2015 00:15	0.322
22/08/2015 00:30	0.322
22/08/2015 00:45	0.323
22/08/2015 01:00	0.324
22/08/2015 01:15	0.325
22/08/2015 01:30	0.326
22/08/2015 01:45	0.327
22/08/2015 02:00	0.327
22/08/2015 02:15	0.328
22/08/2015 02:30	0.329
22/08/2015 02:45	0.33
22/08/2015 03:00	0.33

Date	Model input Water level (m AOD)
22/08/2015 03:15	0.331
22/08/2015 03:30	0.332
22/08/2015 03:45	0.332
22/08/2015 04:00	0.333
22/08/2015 04:15	0.334
22/08/2015 04:30	0.335
22/08/2015 04:45	0.335
22/08/2015 05:00	0.336
22/08/2015 05:15	0.337
22/08/2015 05:30	0.338
22/08/2015 05:45	0.338
22/08/2015 06:00	0.339
22/08/2015 06:15	0.34
22/08/2015 06:30	0.34
22/08/2015 06:45	0.34
22/08/2015 07:00	0.34
22/08/2015 07:15	0.339
22/08/2015 07:30	0.339
22/08/2015 07:45	0.338
22/08/2015 08:00	0.337
22/08/2015 08:15	0.336
22/08/2015 08:30	0.335
22/08/2015 08:45	0.334
22/08/2015 09:00	0.333
22/08/2015 09:15	0.331
22/08/2015 09:30	0.331
22/08/2015 09:45	0.33
22/08/2015 10:00	0.329
22/08/2015 10:15	0.328
22/08/2015 10:30	0.327
22/08/2015 10:45	0.326
22/08/2015 11:00	0.325
22/08/2015 11:15	0.324
22/08/2015 11:30	0.323
22/08/2015 11:45	0.323
22/08/2015 12:00	0.322
22/08/2015 12:15	0.323
22/08/2015 12:30	0.324
22/08/2015 12:45	0.325
22/08/2015 13:00	0.327
22/08/2015 13:15	0.328
22/08/2015 13:30	0.329
22/08/2015 13:45	0.33
22/08/2015 14:00	0.33
22/08/2015 14:15	0.331
22/08/2015 14:30	0.332
22/08/2015 14:45	0.332
22/08/2015 15:00	0.333
22/08/2015 15:15	0.333
22/08/2015 15:30	0.334
22/08/2015 15:45	0.334
22/08/2015 16:00	0.335
22/08/2015 16:15	0.335
22/08/2015 16:30	0.336
22/08/2015 16:45	0.336
22/08/2015 17:00	0.337
22/08/2015 17:15	0.338
22/08/2015 17:30	0.338
22/08/2015 17:45	0.339
22/08/2015 18:00	0.339

Date	Model input Water level (m AOD)
22/08/2015 18:15	0.34
22/08/2015 18:30	0.34
22/08/2015 18:45	0.34
22/08/2015 19:00	0.34
22/08/2015 19:15	0.34
22/08/2015 19:30	0.339
22/08/2015 19:45	0.338
22/08/2015 20:00	0.337
22/08/2015 20:15	0.336
22/08/2015 20:30	0.335
22/08/2015 20:45	0.333
22/08/2015 21:00	0.332
22/08/2015 21:15	0.329
22/08/2015 21:30	0.33
22/08/2015 21:45	0.328
22/08/2015 22:00	0.327
22/08/2015 22:15	0.326
22/08/2015 22:30	0.325
22/08/2015 22:45	0.324
22/08/2015 23:00	0.323
22/08/2015 23:15	0.322
22/08/2015 23:30	0.321
22/08/2015 23:45	0.32
23/08/2015 00:00	0.32
23/08/2015 00:15	0.319
23/08/2015 00:30	0.318
23/08/2015 00:45	0.318
23/08/2015 01:00	0.318
23/08/2015 01:15	0.319
23/08/2015 01:30	0.32
23/08/2015 01:45	0.321
23/08/2015 02:00	0.322
23/08/2015 02:15	0.323
23/08/2015 02:30	0.324
23/08/2015 02:45	0.325
23/08/2015 03:00	0.326
23/08/2015 03:15	0.326
23/08/2015 03:30	0.327
23/08/2015 03:45	0.328
23/08/2015 04:00	0.329
23/08/2015 04:15	0.329
23/08/2015 04:30	0.33
23/08/2015 04:45	0.33
23/08/2015 05:00	0.331
23/08/2015 05:15	0.332
23/08/2015 05:30	0.333
23/08/2015 05:45	0.333
23/08/2015 06:00	0.334
23/08/2015 06:15	0.334
23/08/2015 06:30	0.335
23/08/2015 06:45	0.336
23/08/2015 07:00	0.336
23/08/2015 07:15	0.337
23/08/2015 07:30	0.337
23/08/2015 07:45	0.338
23/08/2015 08:00	0.337
23/08/2015 08:15	0.337
23/08/2015 08:30	0.336
23/08/2015 08:45	0.335
23/08/2015 09:00	0.335

Date	Model input Water level (m AOD)
23/08/2015 09:15	0.333
23/08/2015 09:30	0.332
23/08/2015 09:45	0.331
23/08/2015 10:00	0.33
23/08/2015 10:15	0.329
23/08/2015 10:30	0.328
23/08/2015 10:45	0.326
23/08/2015 11:00	0.325
23/08/2015 11:15	0.324
23/08/2015 11:30	0.323
23/08/2015 11:45	0.322
23/08/2015 12:00	0.321
23/08/2015 12:15	0.32
23/08/2015 12:30	0.319
23/08/2015 12:45	0.318
23/08/2015 13:00	0.318
23/08/2015 13:15	0.318
23/08/2015 13:30	0.318
23/08/2015 13:45	0.318
23/08/2015 14:00	0.318
23/08/2015 14:15	0.318
23/08/2015 14:30	0.318
23/08/2015 14:45	0.318
23/08/2015 15:00	0.318
23/08/2015 15:15	0.319
23/08/2015 15:30	0.319
23/08/2015 15:45	0.32
23/08/2015 16:00	0.32
23/08/2015 16:15	0.321
23/08/2015 16:30	0.323
23/08/2015 16:45	0.326
23/08/2015 17:00	0.328
23/08/2015 17:15	0.329
23/08/2015 17:30	0.33
23/08/2015 17:45	0.332
23/08/2015 18:00	0.333
23/08/2015 18:15	0.334
23/08/2015 18:30	0.335
23/08/2015 18:45	0.336
23/08/2015 19:00	0.337
23/08/2015 19:15	0.337
23/08/2015 19:30	0.338
23/08/2015 19:45	0.338
23/08/2015 20:00	0.337
23/08/2015 20:15	0.337
23/08/2015 20:30	0.337
23/08/2015 20:45	0.336
23/08/2015 21:00	0.335
23/08/2015 21:15	0.335
23/08/2015 21:30	0.334
23/08/2015 21:45	0.333
23/08/2015 22:00	0.333
23/08/2015 22:15	0.332
23/08/2015 22:30	0.331
23/08/2015 22:45	0.331
23/08/2015 23:00	0.33
23/08/2015 23:15	0.33
23/08/2015 23:30	0.329
23/08/2015 23:45	0.329
24/08/2015 00:00	0.329

Date	Model input Water level (m AOD)
24/08/2015 00:15	0.328
24/08/2015 00:30	0.328
24/08/2015 00:45	0.328
24/08/2015 01:00	0.327
24/08/2015 01:15	0.327
24/08/2015 01:30	0.33
24/08/2015 01:45	0.33
24/08/2015 02:00	0.329
24/08/2015 02:15	0.329
24/08/2015 02:30	0.329
24/08/2015 02:45	0.329
24/08/2015 03:00	0.33
24/08/2015 03:15	0.33
24/08/2015 03:30	0.331
24/08/2015 03:45	0.332
24/08/2015 04:00	0.332
24/08/2015 04:15	0.333
24/08/2015 04:30	0.328
24/08/2015 04:45	0.329
24/08/2015 05:00	0.33
24/08/2015 05:15	0.331
24/08/2015 05:30	0.332
24/08/2015 05:45	0.332
24/08/2015 06:00	0.333
24/08/2015 06:15	0.334
24/08/2015 06:30	0.335
24/08/2015 06:45	0.336
24/08/2015 07:00	0.336
24/08/2015 07:15	0.337
24/08/2015 07:30	0.338
24/08/2015 07:45	0.339
24/08/2015 08:00	0.339
24/08/2015 08:15	0.34
24/08/2015 08:30	0.341
24/08/2015 08:45	0.341
24/08/2015 09:00	0.342
24/08/2015 09:15	0.342
24/08/2015 09:30	0.341
24/08/2015 09:45	0.341
24/08/2015 10:00	0.34
24/08/2015 10:15	0.34
24/08/2015 10:30	0.339
24/08/2015 10:45	0.339
24/08/2015 11:00	0.338
24/08/2015 11:15	0.342
24/08/2015 11:30	0.343
24/08/2015 11:45	0.344
24/08/2015 12:00	0.344
24/08/2015 12:15	0.344
24/08/2015 12:30	0.345
24/08/2015 12:45	0.345
24/08/2015 13:00	0.345
24/08/2015 13:15	0.345
24/08/2015 13:30	0.346
24/08/2015 13:45	0.346
24/08/2015 14:00	0.346
24/08/2015 14:15	0.346
24/08/2015 14:30	0.347
24/08/2015 14:45	0.348
24/08/2015 15:00	0.351

Date	Model input Water level (m AOD)
24/08/2015 15:15	0.354
24/08/2015 15:30	0.356
24/08/2015 15:45	0.358
24/08/2015 16:00	0.36
24/08/2015 16:15	0.361
24/08/2015 16:30	0.363
24/08/2015 16:45	0.364
24/08/2015 17:00	0.366
24/08/2015 17:15	0.368
24/08/2015 17:30	0.369
24/08/2015 17:45	0.371
24/08/2015 18:00	0.372
24/08/2015 18:15	0.374
24/08/2015 18:30	0.375
24/08/2015 18:45	0.377
24/08/2015 19:00	0.378
24/08/2015 19:15	0.379
24/08/2015 19:30	0.381
24/08/2015 19:45	0.382
24/08/2015 20:00	0.384
24/08/2015 20:15	0.385
24/08/2015 20:30	0.386
24/08/2015 20:45	0.388
24/08/2015 21:00	0.389
24/08/2015 21:15	0.39
24/08/2015 21:30	0.391
24/08/2015 21:45	0.391
24/08/2015 22:00	0.391
24/08/2015 22:15	0.391
24/08/2015 22:30	0.392
24/08/2015 22:45	0.392
24/08/2015 23:00	0.392
24/08/2015 23:15	0.391
24/08/2015 23:30	0.391
24/08/2015 23:45	0.39
25/08/2015 00:00	0.39
25/08/2015 00:15	0.389
25/08/2015 00:30	0.389
25/08/2015 00:45	0.387
25/08/2015 01:00	0.387
25/08/2015 01:15	0.388
25/08/2015 01:30	0.387
25/08/2015 01:45	0.387
25/08/2015 02:00	0.386
25/08/2015 02:15	0.386
25/08/2015 02:30	0.386
25/08/2015 02:45	0.386
25/08/2015 03:00	0.386
25/08/2015 03:15	0.388
25/08/2015 03:30	0.389
25/08/2015 03:45	0.39
25/08/2015 04:00	0.391
25/08/2015 04:15	0.392
25/08/2015 04:30	0.393
25/08/2015 04:45	0.394
25/08/2015 05:00	0.395
25/08/2015 05:15	0.396
25/08/2015 05:30	0.397
25/08/2015 05:45	0.397
25/08/2015 06:00	0.398

Date	Model input Water level (m AOD)
25/08/2015 06:15	0.399
25/08/2015 06:30	0.4
25/08/2015 06:45	0.401
25/08/2015 07:00	0.401
25/08/2015 07:15	0.401
25/08/2015 07:30	0.402
25/08/2015 07:45	0.403
25/08/2015 08:00	0.403
25/08/2015 08:15	0.405
25/08/2015 08:30	0.405
25/08/2015 08:45	0.406
25/08/2015 09:00	0.407
25/08/2015 09:15	0.407
25/08/2015 09:30	0.409
25/08/2015 09:45	0.408
25/08/2015 10:00	0.409
25/08/2015 10:15	0.409
25/08/2015 10:30	0.409
25/08/2015 10:45	0.407
25/08/2015 11:00	0.406
25/08/2015 11:15	0.406
25/08/2015 11:30	0.404
25/08/2015 11:45	0.403
25/08/2015 12:00	0.401
25/08/2015 12:15	0.399
25/08/2015 12:30	0.398
25/08/2015 12:45	0.397
25/08/2015 13:00	0.396
25/08/2015 13:15	0.395
25/08/2015 13:30	0.392
25/08/2015 13:45	0.393
25/08/2015 14:00	0.391
25/08/2015 14:15	0.39
25/08/2015 14:30	0.388
25/08/2015 14:45	0.389
25/08/2015 15:00	0.388
25/08/2015 15:15	0.388
25/08/2015 15:30	0.387
25/08/2015 15:45	0.389
25/08/2015 16:00	0.39
25/08/2015 16:15	0.391
25/08/2015 16:30	0.393
25/08/2015 16:45	0.394
25/08/2015 17:00	0.395
25/08/2015 17:15	0.396
25/08/2015 17:30	0.397
25/08/2015 17:45	0.396
25/08/2015 18:00	0.398
25/08/2015 18:15	0.4
25/08/2015 18:30	0.4
25/08/2015 18:45	0.401
25/08/2015 19:00	0.402
25/08/2015 19:15	0.403
25/08/2015 19:30	0.403
25/08/2015 19:45	0.404
25/08/2015 20:00	0.405
25/08/2015 20:15	0.406
25/08/2015 20:30	0.407
25/08/2015 20:45	0.408
25/08/2015 21:00	0.409

Date	Model input Water level (m AOD)
25/08/2015 21:15	0.41
25/08/2015 21:30	0.41
25/08/2015 21:45	0.411
25/08/2015 22:00	0.411
25/08/2015 22:15	0.411
25/08/2015 22:30	0.411
25/08/2015 22:45	0.41
25/08/2015 23:00	0.409
25/08/2015 23:15	0.408
25/08/2015 23:30	0.407
25/08/2015 23:45	0.405
26/08/2015 00:00	0.405
26/08/2015 00:15	0.403
26/08/2015 00:30	0.402
26/08/2015 00:45	0.401
26/08/2015 01:00	0.4
26/08/2015 01:15	0.398
26/08/2015 01:30	0.397
26/08/2015 01:45	0.397
26/08/2015 02:00	0.399
26/08/2015 02:15	0.398
26/08/2015 02:30	0.397
26/08/2015 02:45	0.396
26/08/2015 03:00	0.394
26/08/2015 03:15	0.394
26/08/2015 03:30	0.394
26/08/2015 03:45	0.393
26/08/2015 04:00	0.392
26/08/2015 04:15	0.392
26/08/2015 04:30	0.392
26/08/2015 04:45	0.393
26/08/2015 05:00	0.394
26/08/2015 05:15	0.394
26/08/2015 05:30	0.396
26/08/2015 05:45	0.396
26/08/2015 06:00	0.397
26/08/2015 06:15	0.398
26/08/2015 06:30	0.398
26/08/2015 06:45	0.399
26/08/2015 07:00	0.4
26/08/2015 07:15	0.4
26/08/2015 07:30	0.401
26/08/2015 07:45	0.402
26/08/2015 08:00	0.402
26/08/2015 08:15	0.404
26/08/2015 08:30	0.402
26/08/2015 08:45	0.404
26/08/2015 09:00	0.405
26/08/2015 09:15	0.405
26/08/2015 09:30	0.406
26/08/2015 09:45	0.404
26/08/2015 10:00	0.408
26/08/2015 10:15	0.407
26/08/2015 10:30	0.405
26/08/2015 10:45	0.405
26/08/2015 11:00	0.404
26/08/2015 11:15	0.403
26/08/2015 11:30	0.402
26/08/2015 11:45	0.4
26/08/2015 12:00	0.399

Date	Model input Water level (m AOD)
26/08/2015 12:15	0.398
26/08/2015 12:30	0.395
26/08/2015 12:45	0.394
26/08/2015 13:00	0.391
26/08/2015 13:15	0.391
26/08/2015 13:30	0.389
26/08/2015 13:45	0.388
26/08/2015 14:00	0.386
26/08/2015 14:15	0.386
26/08/2015 14:30	0.384
26/08/2015 14:45	0.382
26/08/2015 15:00	0.382
26/08/2015 15:15	0.381
26/08/2015 15:30	0.378
26/08/2015 15:45	0.379
26/08/2015 16:00	0.376
26/08/2015 16:15	0.376
26/08/2015 16:30	0.374
26/08/2015 16:45	0.374
26/08/2015 17:00	0.373
26/08/2015 17:15	0.372
26/08/2015 17:30	0.371
26/08/2015 17:45	0.372
26/08/2015 18:00	0.372
26/08/2015 18:15	0.372
26/08/2015 18:30	0.373
26/08/2015 18:45	0.373
26/08/2015 19:00	0.373
26/08/2015 19:15	0.374
26/08/2015 19:30	0.374
26/08/2015 19:45	0.375
26/08/2015 20:00	0.375
26/08/2015 20:15	0.376
26/08/2015 20:30	0.376
26/08/2015 20:45	0.377
26/08/2015 21:00	0.377
26/08/2015 21:15	0.378
26/08/2015 21:30	0.378
26/08/2015 21:45	0.379
26/08/2015 22:00	0.38
26/08/2015 22:15	0.38
26/08/2015 22:30	0.381
26/08/2015 22:45	0.381
26/08/2015 23:00	0.382
26/08/2015 23:15	0.382
26/08/2015 23:30	0.383
26/08/2015 23:45	0.382
27/08/2015 00:00	0.382
27/08/2015 00:15	0.381
27/08/2015 00:30	0.38
27/08/2015 00:45	0.379
27/08/2015 01:00	0.377
27/08/2015 01:15	0.376
27/08/2015 01:30	0.377
27/08/2015 01:45	0.375
27/08/2015 02:00	0.375
27/08/2015 02:15	0.373
27/08/2015 02:30	0.372
27/08/2015 02:45	0.371
27/08/2015 03:00	0.369

Date	Model input Water level (m AOD)
27/08/2015 03:15	0.368
27/08/2015 03:30	0.368
27/08/2015 03:45	0.367
27/08/2015 04:00	0.366
27/08/2015 04:15	0.366
27/08/2015 04:30	0.365
27/08/2015 04:45	0.365
27/08/2015 05:00	0.365
27/08/2015 05:15	0.366
27/08/2015 05:30	0.366
27/08/2015 05:45	0.367
27/08/2015 06:00	0.367
27/08/2015 06:15	0.368
27/08/2015 06:30	0.368
27/08/2015 06:45	0.369
27/08/2015 07:00	0.37
27/08/2015 07:15	0.37
27/08/2015 07:30	0.371
27/08/2015 07:45	0.372
27/08/2015 08:00	0.372
27/08/2015 08:15	0.373
27/08/2015 08:30	0.374
27/08/2015 08:45	0.374
27/08/2015 09:00	0.374
27/08/2015 09:15	0.375
27/08/2015 09:30	0.376
27/08/2015 09:45	0.377
27/08/2015 10:00	0.377
27/08/2015 10:15	0.378
27/08/2015 10:30	0.378
27/08/2015 10:45	0.379
27/08/2015 11:00	0.38
27/08/2015 11:15	0.38
27/08/2015 11:30	0.381
27/08/2015 11:45	0.382
27/08/2015 12:00	0.382
27/08/2015 12:15	0.382
27/08/2015 12:30	0.38
27/08/2015 12:45	0.38
27/08/2015 13:00	0.378
27/08/2015 13:15	0.376
27/08/2015 13:30	0.375
27/08/2015 13:45	0.373
27/08/2015 14:00	0.372
27/08/2015 14:15	0.37
27/08/2015 14:30	0.369
27/08/2015 14:45	0.367
27/08/2015 15:00	0.367
27/08/2015 15:15	0.365
27/08/2015 15:30	0.363
27/08/2015 15:45	0.362
27/08/2015 16:00	0.36
27/08/2015 16:15	0.359
27/08/2015 16:30	0.358
27/08/2015 16:45	0.357
27/08/2015 17:00	0.355
27/08/2015 17:15	0.354
27/08/2015 17:30	0.354
27/08/2015 17:45	0.353
27/08/2015 18:00	0.353

Date	Model input Water level (m AOD)
27/08/2015 18:15	0.353
27/08/2015 18:30	0.353
27/08/2015 18:45	0.354
27/08/2015 19:00	0.354
27/08/2015 19:15	0.354
27/08/2015 19:30	0.355
27/08/2015 19:45	0.356
27/08/2015 20:00	0.357
27/08/2015 20:15	0.357
27/08/2015 20:30	0.358
27/08/2015 20:45	0.358
27/08/2015 21:00	0.359
27/08/2015 21:15	0.359
27/08/2015 21:30	0.36
27/08/2015 21:45	0.361
27/08/2015 22:00	0.361
27/08/2015 22:15	0.356
27/08/2015 22:30	0.357
27/08/2015 22:45	0.357
27/08/2015 23:00	0.358
27/08/2015 23:15	0.359
27/08/2015 23:30	0.359
27/08/2015 23:45	0.36
28/08/2015 00:00	0.361
28/08/2015 00:15	0.361
28/08/2015 00:30	0.362
28/08/2015 00:45	0.361
28/08/2015 01:00	0.361
28/08/2015 01:15	0.36
28/08/2015 01:30	0.359
28/08/2015 01:45	0.358
28/08/2015 02:00	0.356
28/08/2015 02:15	0.355
28/08/2015 02:30	0.354
28/08/2015 02:45	0.352
28/08/2015 03:00	0.351
28/08/2015 03:15	0.35
28/08/2015 03:30	0.348
28/08/2015 03:45	0.347
28/08/2015 04:00	0.346
28/08/2015 04:15	0.345
28/08/2015 04:30	0.344
28/08/2015 04:45	0.343
28/08/2015 05:00	0.342
28/08/2015 05:15	0.341
28/08/2015 05:30	0.34
28/08/2015 05:45	0.341
28/08/2015 06:00	0.341
28/08/2015 06:15	0.342
28/08/2015 06:30	0.342
28/08/2015 06:45	0.343
28/08/2015 07:00	0.343
28/08/2015 07:15	0.344
28/08/2015 07:30	0.344
28/08/2015 07:45	0.345
28/08/2015 08:00	0.346
28/08/2015 08:15	0.346
28/08/2015 08:30	0.347
28/08/2015 08:45	0.347
28/08/2015 09:00	0.348

Date	Model input Water level (m AOD)
28/08/2015 09:15	0.349
28/08/2015 09:30	0.349
28/08/2015 09:45	0.349
28/08/2015 10:00	0.35
28/08/2015 10:15	0.35
28/08/2015 10:30	0.35
28/08/2015 10:45	0.35
28/08/2015 11:00	0.351
28/08/2015 11:15	0.351
28/08/2015 11:30	0.352
28/08/2015 11:45	0.352
28/08/2015 12:00	0.353
28/08/2015 12:15	0.353
28/08/2015 12:30	0.354
28/08/2015 12:45	0.353
28/08/2015 13:00	0.353
28/08/2015 13:15	0.352
28/08/2015 13:30	0.35
28/08/2015 13:45	0.349
28/08/2015 14:00	0.348
28/08/2015 14:15	0.346
28/08/2015 14:30	0.344
28/08/2015 14:45	0.342
28/08/2015 15:00	0.341
28/08/2015 15:15	0.339
28/08/2015 15:30	0.338
28/08/2015 15:45	0.336
28/08/2015 16:00	0.334
28/08/2015 16:15	0.333
28/08/2015 16:30	0.331
28/08/2015 16:45	0.33
28/08/2015 17:00	0.329
28/08/2015 17:15	0.328
28/08/2015 17:30	0.327
28/08/2015 17:45	0.326
28/08/2015 18:00	0.325
28/08/2015 18:15	0.324
28/08/2015 18:30	0.323
28/08/2015 18:45	0.322
28/08/2015 19:00	0.322
28/08/2015 19:15	0.322
28/08/2015 19:30	0.322
28/08/2015 19:45	0.323
28/08/2015 20:00	0.324
28/08/2015 20:15	0.325
28/08/2015 20:30	0.325
28/08/2015 20:45	0.326
28/08/2015 21:00	0.326
28/08/2015 21:15	0.327
28/08/2015 21:30	0.328
28/08/2015 21:45	0.328
28/08/2015 22:00	0.329
28/08/2015 22:15	0.329
28/08/2015 22:30	0.33
28/08/2015 22:45	0.331
28/08/2015 23:00	0.332
28/08/2015 23:15	0.332
28/08/2015 23:30	0.333
28/08/2015 23:45	0.334
29/08/2015 00:00	0.334

Date	Model input Water level (m AOD)
29/08/2015 00:15	0.335
29/08/2015 00:30	0.336
29/08/2015 00:45	0.337
29/08/2015 01:00	0.337
29/08/2015 01:15	0.337
29/08/2015 01:30	0.337
29/08/2015 01:45	0.336
29/08/2015 02:00	0.335
29/08/2015 02:15	0.334
29/08/2015 02:30	0.333
29/08/2015 02:45	0.332
29/08/2015 03:00	0.33
29/08/2015 03:15	0.329
29/08/2015 03:30	0.328
29/08/2015 03:45	0.326
29/08/2015 04:00	0.325
29/08/2015 04:15	0.324
29/08/2015 04:30	0.323
29/08/2015 04:45	0.322
29/08/2015 05:00	0.321
29/08/2015 05:15	0.32
29/08/2015 05:30	0.319
29/08/2015 05:45	0.318
29/08/2015 06:00	0.317
29/08/2015 06:15	0.316
29/08/2015 06:30	0.315
29/08/2015 06:45	0.315
29/08/2015 07:00	0.316
29/08/2015 07:15	0.316
29/08/2015 07:30	0.317
29/08/2015 07:45	0.317
29/08/2015 08:00	0.318
29/08/2015 08:15	0.318
29/08/2015 08:30	0.319
29/08/2015 08:45	0.319
29/08/2015 09:00	0.32
29/08/2015 09:15	0.32
29/08/2015 09:30	0.321
29/08/2015 09:45	0.321
29/08/2015 10:00	0.322
29/08/2015 10:15	0.322
29/08/2015 10:30	0.323
29/08/2015 10:45	0.323
29/08/2015 11:00	0.323
29/08/2015 11:15	0.328
29/08/2015 11:30	0.328
29/08/2015 11:45	0.329
29/08/2015 12:00	0.329
29/08/2015 12:15	0.33
29/08/2015 12:30	0.331
29/08/2015 12:45	0.331
29/08/2015 13:00	0.332
29/08/2015 13:15	0.331
29/08/2015 13:30	0.331
29/08/2015 13:45	0.331
29/08/2015 14:00	0.329
29/08/2015 14:15	0.328
29/08/2015 14:30	0.327
29/08/2015 14:45	0.326
29/08/2015 15:00	0.324

Date	Model input Water level (m AOD)
29/08/2015 15:15	0.323
29/08/2015 15:30	0.321
29/08/2015 15:45	0.32
29/08/2015 16:00	0.318
29/08/2015 16:15	0.317
29/08/2015 16:30	0.316
29/08/2015 16:45	0.315
29/08/2015 17:00	0.313
29/08/2015 17:15	0.312
29/08/2015 17:30	0.311
29/08/2015 17:45	0.31
29/08/2015 18:00	0.309
29/08/2015 18:15	0.308
29/08/2015 18:30	0.307
29/08/2015 18:45	0.306
29/08/2015 19:00	0.306
29/08/2015 19:15	0.305
29/08/2015 19:30	0.304
29/08/2015 19:45	0.304
29/08/2015 20:00	0.304
29/08/2015 20:15	0.305
29/08/2015 20:30	0.305
29/08/2015 20:45	0.306
29/08/2015 21:00	0.306
29/08/2015 21:15	0.307
29/08/2015 21:30	0.308
29/08/2015 21:45	0.308
29/08/2015 22:00	0.309
29/08/2015 22:15	0.309
29/08/2015 22:30	0.31
29/08/2015 22:45	0.311
29/08/2015 23:00	0.311
29/08/2015 23:15	0.312
29/08/2015 23:30	0.313
29/08/2015 23:45	0.314
30/08/2015 00:00	0.314
30/08/2015 00:15	0.315
30/08/2015 00:30	0.316
30/08/2015 00:45	0.317
30/08/2015 01:00	0.318
30/08/2015 01:15	0.318
30/08/2015 01:30	0.319
30/08/2015 01:45	0.32
30/08/2015 02:00	0.321
30/08/2015 02:15	0.321
30/08/2015 02:30	0.321
30/08/2015 02:45	0.321
30/08/2015 03:00	0.32
30/08/2015 03:15	0.319
30/08/2015 03:30	0.318
30/08/2015 03:45	0.317
30/08/2015 04:00	0.316
30/08/2015 04:15	0.315
30/08/2015 04:30	0.314
30/08/2015 04:45	0.313
30/08/2015 05:00	0.312
30/08/2015 05:15	0.311
30/08/2015 05:30	0.31
30/08/2015 05:45	0.309
30/08/2015 06:00	0.309

Date	Model input Water level (m AOD)
30/08/2015 06:15	0.309
30/08/2015 06:30	0.308
30/08/2015 06:45	0.309
30/08/2015 07:00	0.314
30/08/2015 07:15	0.314
30/08/2015 07:30	0.316
30/08/2015 07:45	0.317
30/08/2015 08:00	0.318
30/08/2015 08:15	0.319
30/08/2015 08:30	0.32
30/08/2015 08:45	0.321
30/08/2015 09:00	0.321
30/08/2015 09:15	0.322
30/08/2015 09:30	0.324
30/08/2015 09:45	0.324
30/08/2015 10:00	0.325
30/08/2015 10:15	0.327
30/08/2015 10:30	0.328
30/08/2015 10:45	0.329
30/08/2015 11:00	0.33
30/08/2015 11:15	0.331
30/08/2015 11:30	0.333
30/08/2015 11:45	0.333
30/08/2015 12:00	0.335
30/08/2015 12:15	0.336
30/08/2015 12:30	0.337
30/08/2015 12:45	0.339
30/08/2015 13:00	0.34
30/08/2015 13:15	0.341
30/08/2015 13:30	0.342
30/08/2015 13:45	0.343
30/08/2015 14:00	0.344
30/08/2015 14:15	0.345
30/08/2015 14:30	0.346
30/08/2015 14:45	0.346
30/08/2015 15:00	0.346
30/08/2015 15:15	0.345
30/08/2015 15:30	0.345
30/08/2015 15:45	0.344
30/08/2015 16:00	0.343
30/08/2015 16:15	0.342
30/08/2015 16:30	0.341
30/08/2015 16:45	0.34
30/08/2015 17:00	0.339
30/08/2015 17:15	0.339
30/08/2015 17:30	0.338
30/08/2015 17:45	0.337
30/08/2015 18:00	0.336
30/08/2015 18:15	0.336
30/08/2015 18:30	0.335
30/08/2015 18:45	0.334
30/08/2015 19:00	0.333
30/08/2015 19:15	0.333
30/08/2015 19:30	0.332
30/08/2015 19:45	0.332
30/08/2015 20:00	0.332
30/08/2015 20:15	0.331
30/08/2015 20:30	0.331
30/08/2015 20:45	0.332
30/08/2015 21:00	0.333

Date	Model input Water level (m AOD)
30/08/2015 21:15	0.334
30/08/2015 21:30	0.334
30/08/2015 21:45	0.335
30/08/2015 22:00	0.336
30/08/2015 22:15	0.337
30/08/2015 22:30	0.338
30/08/2015 22:45	0.339
30/08/2015 23:00	0.339
30/08/2015 23:15	0.34
30/08/2015 23:30	0.341
30/08/2015 23:45	0.342
31/08/2015 00:00	0.343
31/08/2015 00:15	0.344
31/08/2015 00:30	0.345
31/08/2015 00:45	0.347
31/08/2015 01:00	0.348
31/08/2015 01:15	0.349
31/08/2015 01:30	0.35
31/08/2015 01:45	0.351
31/08/2015 02:00	0.353
31/08/2015 02:15	0.354
31/08/2015 02:30	0.355
31/08/2015 02:45	0.356
31/08/2015 03:00	0.357
31/08/2015 03:15	0.357
31/08/2015 03:30	0.357
31/08/2015 03:45	0.357
31/08/2015 04:00	0.356
31/08/2015 04:15	0.355
31/08/2015 04:30	0.354
31/08/2015 04:45	0.354
31/08/2015 05:00	0.353
31/08/2015 05:15	0.352
31/08/2015 05:30	0.351
31/08/2015 05:45	0.35
31/08/2015 06:00	0.349
31/08/2015 06:15	0.349
31/08/2015 06:30	0.348
31/08/2015 06:45	0.347
31/08/2015 07:00	0.347
31/08/2015 07:15	0.346
31/08/2015 07:30	0.346
31/08/2015 07:45	0.347
31/08/2015 08:00	0.349
31/08/2015 08:15	0.35
31/08/2015 08:30	0.351
31/08/2015 08:45	0.352
31/08/2015 09:00	0.353
31/08/2015 09:15	0.353
31/08/2015 09:30	0.355
31/08/2015 09:45	0.356
31/08/2015 10:00	0.357
31/08/2015 10:15	0.358
31/08/2015 10:30	0.359
31/08/2015 10:45	0.359
31/08/2015 11:00	0.36
31/08/2015 11:15	0.361
31/08/2015 11:30	0.363
31/08/2015 11:45	0.364
31/08/2015 12:00	0.365

Date	Model input Water level (m AOD)
31/08/2015 12:15	0.366
31/08/2015 12:30	0.368
31/08/2015 12:45	0.37
31/08/2015 13:00	0.372
31/08/2015 13:15	0.373
31/08/2015 13:30	0.374
31/08/2015 13:45	0.376
31/08/2015 14:00	0.377
31/08/2015 14:15	0.378
31/08/2015 14:30	0.38
31/08/2015 14:45	0.381
31/08/2015 15:00	0.382
31/08/2015 15:15	0.382
31/08/2015 15:30	0.381
31/08/2015 15:45	0.381
31/08/2015 16:00	0.381
31/08/2015 16:15	0.38
31/08/2015 16:30	0.379
31/08/2015 16:45	0.378
31/08/2015 17:00	0.377
31/08/2015 17:15	0.376
31/08/2015 17:30	0.375
31/08/2015 17:45	0.374
31/08/2015 18:00	0.374
31/08/2015 18:15	0.373
31/08/2015 18:30	0.372
31/08/2015 18:45	0.372
31/08/2015 19:00	0.371
31/08/2015 19:15	0.37
31/08/2015 19:30	0.37
31/08/2015 19:45	0.369
31/08/2015 20:00	0.369
31/08/2015 20:15	0.368
31/08/2015 20:30	0.368
31/08/2015 20:45	0.368
31/08/2015 21:00	0.368
31/08/2015 21:15	0.368
31/08/2015 21:30	0.369
31/08/2015 21:45	0.369
31/08/2015 22:00	0.37
31/08/2015 22:15	0.371
31/08/2015 22:30	0.371
31/08/2015 22:45	0.372
31/08/2015 23:00	0.373
31/08/2015 23:15	0.374
31/08/2015 23:30	0.375
31/08/2015 23:45	0.376
01/09/2015 00:00	0.376
01/09/2015 00:15	0.377
01/09/2015 00:30	0.378
01/09/2015 00:45	0.379
01/09/2015 01:00	0.38
01/09/2015 01:15	0.381
01/09/2015 01:30	0.382
01/09/2015 01:45	0.383
01/09/2015 02:00	0.383
01/09/2015 02:15	0.384
01/09/2015 02:30	0.385
01/09/2015 02:45	0.386
01/09/2015 03:00	0.387

Date	Model input Water level (m AOD)
01/09/2015 03:15	0.388
01/09/2015 03:30	0.389
01/09/2015 03:45	0.39
01/09/2015 04:00	0.39
01/09/2015 04:15	0.39
01/09/2015 04:30	0.389
01/09/2015 04:45	0.388
01/09/2015 05:00	0.387
01/09/2015 05:15	0.386
01/09/2015 05:30	0.385
01/09/2015 05:45	0.384
01/09/2015 06:00	0.383
01/09/2015 06:15	0.382
01/09/2015 06:30	0.381
01/09/2015 06:45	0.38
01/09/2015 07:00	0.379
01/09/2015 07:15	0.378
01/09/2015 07:30	0.377
01/09/2015 07:45	0.376
01/09/2015 08:00	0.375
01/09/2015 08:15	0.375
01/09/2015 08:30	0.375
01/09/2015 08:45	0.375
01/09/2015 09:00	0.375
01/09/2015 09:15	0.376
01/09/2015 09:30	0.376
01/09/2015 09:45	0.376
01/09/2015 10:00	0.377
01/09/2015 10:15	0.377
01/09/2015 10:30	0.377
01/09/2015 10:45	0.378
01/09/2015 11:00	0.379
01/09/2015 11:15	0.379
01/09/2015 11:30	0.379
01/09/2015 11:45	0.38
01/09/2015 12:00	0.381
01/09/2015 12:15	0.381
01/09/2015 12:30	0.383
01/09/2015 12:45	0.384
01/09/2015 13:00	0.384
01/09/2015 13:15	0.385
01/09/2015 13:30	0.386
01/09/2015 13:45	0.387
01/09/2015 14:00	0.388
01/09/2015 14:15	0.389
01/09/2015 14:30	0.39
01/09/2015 14:45	0.391
01/09/2015 15:00	0.392
01/09/2015 15:15	0.392
01/09/2015 15:30	0.393
01/09/2015 15:45	0.394
01/09/2015 16:00	0.394
01/09/2015 16:15	0.393
01/09/2015 16:30	0.392
01/09/2015 16:45	0.391
01/09/2015 17:00	0.39
01/09/2015 17:15	0.388
01/09/2015 17:30	0.387
01/09/2015 17:45	0.386
01/09/2015 18:00	0.384

Date	Model input Water level (m AOD)
01/09/2015 18:15	0.383
01/09/2015 18:30	0.381
01/09/2015 18:45	0.38
01/09/2015 19:00	0.379
01/09/2015 19:15	0.377
01/09/2015 19:30	0.376
01/09/2015 19:45	0.375
01/09/2015 20:00	0.374
01/09/2015 20:15	0.373
01/09/2015 20:30	0.372
01/09/2015 20:45	0.371
01/09/2015 21:00	0.37
01/09/2015 21:15	0.369
01/09/2015 21:30	0.369
01/09/2015 21:45	0.368
01/09/2015 22:00	0.368
01/09/2015 22:15	0.369
01/09/2015 22:30	0.369
01/09/2015 22:45	0.37
01/09/2015 23:00	0.37
01/09/2015 23:15	0.371
01/09/2015 23:30	0.372
01/09/2015 23:45	0.373
02/09/2015 00:00	0.373
02/09/2015 00:15	0.374
02/09/2015 00:30	0.375
02/09/2015 00:45	0.375
02/09/2015 01:00	0.376
02/09/2015 01:15	0.377
02/09/2015 01:30	0.378
02/09/2015 01:45	0.378
02/09/2015 02:00	0.379
02/09/2015 02:15	0.38
02/09/2015 02:30	0.381
02/09/2015 02:45	0.381
02/09/2015 03:00	0.382
02/09/2015 03:15	0.383
02/09/2015 03:30	0.384
02/09/2015 03:45	0.384
02/09/2015 04:00	0.385
02/09/2015 04:15	0.386
02/09/2015 04:30	0.386
02/09/2015 04:45	0.385
02/09/2015 05:00	0.384
02/09/2015 05:15	0.383
02/09/2015 05:30	0.382
02/09/2015 05:45	0.381
02/09/2015 06:00	0.379
02/09/2015 06:15	0.378
02/09/2015 06:30	0.377
02/09/2015 06:45	0.376
02/09/2015 07:00	0.374
02/09/2015 07:15	0.373
02/09/2015 07:30	0.372
02/09/2015 07:45	0.371
02/09/2015 08:00	0.369
02/09/2015 08:15	0.368
02/09/2015 08:30	0.367
02/09/2015 08:45	0.367
02/09/2015 09:00	0.366

Date	Model input Water level (m AOD)
02/09/2015 09:15	0.366
02/09/2015 09:30	0.367
02/09/2015 09:45	0.366
02/09/2015 10:00	0.367
02/09/2015 10:15	0.367
02/09/2015 10:30	0.367
02/09/2015 10:45	0.368
02/09/2015 11:00	0.368
02/09/2015 11:15	0.369
02/09/2015 11:30	0.369
02/09/2015 11:45	0.369
02/09/2015 12:00	0.37
02/09/2015 12:15	0.37
02/09/2015 12:30	0.371
02/09/2015 12:45	0.372
02/09/2015 13:00	0.372
02/09/2015 13:15	0.373
02/09/2015 13:30	0.373
02/09/2015 13:45	0.374
02/09/2015 14:00	0.375
02/09/2015 14:15	0.375
02/09/2015 14:30	0.376
02/09/2015 14:45	0.376
02/09/2015 15:00	0.377
02/09/2015 15:15	0.378
02/09/2015 15:30	0.379
02/09/2015 15:45	0.379
02/09/2015 16:00	0.38
02/09/2015 16:15	0.381
02/09/2015 16:30	0.381
02/09/2015 16:45	0.382
02/09/2015 17:00	0.381
02/09/2015 17:15	0.381
02/09/2015 17:30	0.38
02/09/2015 17:45	0.378
02/09/2015 18:00	0.377
02/09/2015 18:15	0.376
02/09/2015 18:30	0.374
02/09/2015 18:45	0.373
02/09/2015 19:00	0.371
02/09/2015 19:15	0.369
02/09/2015 19:30	0.368
02/09/2015 19:45	0.367
02/09/2015 20:00	0.365
02/09/2015 20:15	0.364
02/09/2015 20:30	0.363
02/09/2015 20:45	0.361
02/09/2015 21:00	0.36
02/09/2015 21:15	0.359
02/09/2015 21:30	0.358
02/09/2015 21:45	0.357
02/09/2015 22:00	0.356
02/09/2015 22:15	0.356
02/09/2015 22:30	0.356
02/09/2015 22:45	0.357
02/09/2015 23:00	0.357
02/09/2015 23:15	0.358
02/09/2015 23:30	0.359
02/09/2015 23:45	0.359
03/09/2015 00:00	0.36

Date	Model input Water level (m AOD)
03/09/2015 00:15	0.361
03/09/2015 00:30	0.362
03/09/2015 00:45	0.362
03/09/2015 01:00	0.363
03/09/2015 01:15	0.364
03/09/2015 01:30	0.364
03/09/2015 01:45	0.365
03/09/2015 02:00	0.366
03/09/2015 02:15	0.367
03/09/2015 02:30	0.368
03/09/2015 02:45	0.368
03/09/2015 03:00	0.369
03/09/2015 03:15	0.37
03/09/2015 03:30	0.371
03/09/2015 03:45	0.372
03/09/2015 04:00	0.372
03/09/2015 04:15	0.373
03/09/2015 04:30	0.374
03/09/2015 04:45	0.375
03/09/2015 05:00	0.375
03/09/2015 05:15	0.375
03/09/2015 05:30	0.375
03/09/2015 05:45	0.374
03/09/2015 06:00	0.373
03/09/2015 06:15	0.372
03/09/2015 06:30	0.371
03/09/2015 06:45	0.369
03/09/2015 07:00	0.368
03/09/2015 07:15	0.366
03/09/2015 07:30	0.365
03/09/2015 07:45	0.363
03/09/2015 08:00	0.362
03/09/2015 08:15	0.361
03/09/2015 08:30	0.359
03/09/2015 08:45	0.358
03/09/2015 09:00	0.357
03/09/2015 09:15	0.355
03/09/2015 09:30	0.355
03/09/2015 09:45	0.355
03/09/2015 10:00	0.354
03/09/2015 10:15	0.354
03/09/2015 10:30	0.354
03/09/2015 10:45	0.354
03/09/2015 11:00	0.355
03/09/2015 11:15	0.355
03/09/2015 11:30	0.355
03/09/2015 11:45	0.356
03/09/2015 12:00	0.356
03/09/2015 12:15	0.356
03/09/2015 12:30	0.357
03/09/2015 12:45	0.358
03/09/2015 13:00	0.358
03/09/2015 13:15	0.359
03/09/2015 13:30	0.359
03/09/2015 13:45	0.36
03/09/2015 14:00	0.361
03/09/2015 14:15	0.362
03/09/2015 14:30	0.362
03/09/2015 14:45	0.363
03/09/2015 15:00	0.364

Date	Model input Water level (m AOD)
03/09/2015 15:15	0.364
03/09/2015 15:30	0.365
03/09/2015 15:45	0.365
03/09/2015 16:00	0.366
03/09/2015 16:15	0.367
03/09/2015 16:30	0.368
03/09/2015 16:45	0.368
03/09/2015 17:00	0.369
03/09/2015 17:15	0.37
03/09/2015 17:30	0.37
03/09/2015 17:45	0.37
03/09/2015 18:00	0.369
03/09/2015 18:15	0.368
03/09/2015 18:30	0.367
03/09/2015 18:45	0.366
03/09/2015 19:00	0.364
03/09/2015 19:15	0.363
03/09/2015 19:30	0.361
03/09/2015 19:45	0.36
03/09/2015 20:00	0.358
03/09/2015 20:15	0.357
03/09/2015 20:30	0.355
03/09/2015 20:45	0.354
03/09/2015 21:00	0.352
03/09/2015 21:15	0.351
03/09/2015 21:30	0.35
03/09/2015 21:45	0.349
03/09/2015 22:00	0.348
03/09/2015 22:15	0.346
03/09/2015 22:30	0.345
03/09/2015 22:45	0.344
03/09/2015 23:00	0.344
03/09/2015 23:15	0.344
03/09/2015 23:30	0.345
03/09/2015 23:45	0.346
04/09/2015 00:00	0.347
04/09/2015 00:15	0.348
04/09/2015 00:30	0.349
04/09/2015 00:45	0.349
04/09/2015 01:00	0.35
04/09/2015 01:15	0.351
04/09/2015 01:30	0.352
04/09/2015 01:45	0.352
04/09/2015 02:00	0.353
04/09/2015 02:15	0.354
04/09/2015 02:30	0.355
04/09/2015 02:45	0.356
04/09/2015 03:00	0.357
04/09/2015 03:15	0.358
04/09/2015 03:30	0.359
04/09/2015 03:45	0.359
04/09/2015 04:00	0.36
04/09/2015 04:15	0.361
04/09/2015 04:30	0.362
04/09/2015 04:45	0.363
04/09/2015 05:00	0.364
04/09/2015 05:15	0.364
04/09/2015 05:30	0.365
04/09/2015 05:45	0.366
04/09/2015 06:00	0.366

Date	Model input Water level (m AOD)
04/09/2015 06:15	0.366
04/09/2015 06:30	0.366
04/09/2015 06:45	0.365
04/09/2015 07:00	0.364
04/09/2015 07:15	0.363
04/09/2015 07:30	0.362
04/09/2015 07:45	0.36
04/09/2015 08:00	0.359
04/09/2015 08:15	0.358
04/09/2015 08:30	0.356
04/09/2015 08:45	0.355
04/09/2015 09:00	0.353
04/09/2015 09:15	0.352
04/09/2015 09:30	0.351
04/09/2015 09:45	0.349
04/09/2015 10:00	0.349
04/09/2015 10:15	0.347
04/09/2015 10:30	0.347
04/09/2015 10:45	0.347
04/09/2015 11:00	0.347
04/09/2015 11:15	0.348
04/09/2015 11:30	0.347
04/09/2015 11:45	0.348
04/09/2015 12:00	0.348
04/09/2015 12:15	0.349
04/09/2015 12:30	0.349
04/09/2015 12:45	0.349
04/09/2015 13:00	0.351
04/09/2015 13:15	0.35
04/09/2015 13:30	0.352
04/09/2015 13:45	0.352
04/09/2015 14:00	0.353
04/09/2015 14:15	0.354
04/09/2015 14:30	0.354
04/09/2015 14:45	0.355
04/09/2015 15:00	0.355
04/09/2015 15:15	0.356
04/09/2015 15:30	0.357
04/09/2015 15:45	0.358
04/09/2015 16:00	0.359
04/09/2015 16:15	0.359
04/09/2015 16:30	0.361
04/09/2015 16:45	0.361
04/09/2015 17:00	0.362
04/09/2015 17:15	0.363
04/09/2015 17:30	0.362
04/09/2015 17:45	0.364
04/09/2015 18:00	0.365
04/09/2015 18:15	0.366
04/09/2015 18:30	0.366
04/09/2015 18:45	0.366
04/09/2015 19:00	0.365
04/09/2015 19:15	0.364
04/09/2015 19:30	0.363
04/09/2015 19:45	0.361
04/09/2015 20:00	0.36
04/09/2015 20:15	0.358
04/09/2015 20:30	0.357
04/09/2015 20:45	0.355
04/09/2015 21:00	0.354

Date	Model input Water level (m AOD)
04/09/2015 21:15	0.352
04/09/2015 21:30	0.35
04/09/2015 21:45	0.349
04/09/2015 22:00	0.348
04/09/2015 22:15	0.347
04/09/2015 22:30	0.345
04/09/2015 22:45	0.344
04/09/2015 23:00	0.343
04/09/2015 23:15	0.342
04/09/2015 23:30	0.341
04/09/2015 23:45	0.34
05/09/2015 00:00	0.34
05/09/2015 00:15	0.34
05/09/2015 00:30	0.34
05/09/2015 00:45	0.341
05/09/2015 01:00	0.343
05/09/2015 01:15	0.344
05/09/2015 01:30	0.345
05/09/2015 01:45	0.345
05/09/2015 02:00	0.346
05/09/2015 02:15	0.347
05/09/2015 02:30	0.348
05/09/2015 02:45	0.349
05/09/2015 03:00	0.349
05/09/2015 03:15	0.35
05/09/2015 03:30	0.351
05/09/2015 03:45	0.352
05/09/2015 04:00	0.353
05/09/2015 04:15	0.353
05/09/2015 04:30	0.354
05/09/2015 04:45	0.355
05/09/2015 05:00	0.356
05/09/2015 05:15	0.357
05/09/2015 05:30	0.358
05/09/2015 05:45	0.358
05/09/2015 06:00	0.359
05/09/2015 06:15	0.36
05/09/2015 06:30	0.361
05/09/2015 06:45	0.362
05/09/2015 07:00	0.362
05/09/2015 07:15	0.362
05/09/2015 07:30	0.361
05/09/2015 07:45	0.361
05/09/2015 08:00	0.36
05/09/2015 08:15	0.358
05/09/2015 08:30	0.357
05/09/2015 08:45	0.355
05/09/2015 09:00	0.354
05/09/2015 09:15	0.352
05/09/2015 09:30	0.351
05/09/2015 09:45	0.35
05/09/2015 10:00	0.348
05/09/2015 10:15	0.347
05/09/2015 10:30	0.345
05/09/2015 10:45	0.345
05/09/2015 11:00	0.344
05/09/2015 11:15	0.344
05/09/2015 11:30	0.344
05/09/2015 11:45	0.345
05/09/2015 12:00	0.346

Date	Model input Water level (m AOD)
05/09/2015 12:15	0.346
05/09/2015 12:30	0.346
05/09/2015 12:45	0.347
05/09/2015 13:00	0.347
05/09/2015 13:15	0.347
05/09/2015 13:30	0.349
05/09/2015 13:45	0.348
05/09/2015 14:00	0.349
05/09/2015 14:15	0.35
05/09/2015 14:30	0.35
05/09/2015 14:45	0.351
05/09/2015 15:00	0.351
05/09/2015 15:15	0.353
05/09/2015 15:30	0.353
05/09/2015 15:45	0.354
05/09/2015 16:00	0.354
05/09/2015 16:15	0.355
05/09/2015 16:30	0.356
05/09/2015 16:45	0.356
05/09/2015 17:00	0.357
05/09/2015 17:15	0.358
05/09/2015 17:30	0.358
05/09/2015 17:45	0.359
05/09/2015 18:00	0.36
05/09/2015 18:15	0.361
05/09/2015 18:30	0.361
05/09/2015 18:45	0.362
05/09/2015 19:00	0.363
05/09/2015 19:15	0.363
05/09/2015 19:30	0.364
05/09/2015 19:45	0.365
05/09/2015 20:00	0.365
05/09/2015 20:15	0.365
05/09/2015 20:30	0.365
05/09/2015 20:45	0.364
05/09/2015 21:00	0.362
05/09/2015 21:15	0.361
05/09/2015 21:30	0.359
05/09/2015 21:45	0.358
05/09/2015 22:00	0.356
05/09/2015 22:15	0.355
05/09/2015 22:30	0.353
05/09/2015 22:45	0.351
05/09/2015 23:00	0.35
05/09/2015 23:15	0.348
05/09/2015 23:30	0.347
05/09/2015 23:45	0.346
06/09/2015 00:00	0.345
06/09/2015 00:15	0.345
06/09/2015 00:30	0.344
06/09/2015 00:45	0.344
06/09/2015 01:00	0.344
06/09/2015 01:15	0.345
06/09/2015 01:30	0.345
06/09/2015 01:45	0.345
06/09/2015 02:00	0.346
06/09/2015 02:15	0.346
06/09/2015 02:30	0.347
06/09/2015 02:45	0.348
06/09/2015 03:00	0.349

Date	Model input Water level (m AOD)
06/09/2015 03:15	0.349
06/09/2015 03:30	0.35
06/09/2015 03:45	0.351
06/09/2015 04:00	0.351
06/09/2015 04:15	0.352
06/09/2015 04:30	0.353
06/09/2015 04:45	0.354
06/09/2015 05:00	0.355
06/09/2015 05:15	0.355
06/09/2015 05:30	0.356
06/09/2015 05:45	0.357
06/09/2015 06:00	0.358
06/09/2015 06:15	0.359
06/09/2015 06:30	0.359
06/09/2015 06:45	0.36
06/09/2015 07:00	0.361
06/09/2015 07:15	0.362
06/09/2015 07:30	0.363
06/09/2015 07:45	0.363
06/09/2015 08:00	0.363
06/09/2015 08:15	0.362
06/09/2015 08:30	0.362
06/09/2015 08:45	0.36
06/09/2015 09:00	0.359
06/09/2015 09:15	0.357
06/09/2015 09:30	0.356
06/09/2015 09:45	0.354
06/09/2015 10:00	0.352
06/09/2015 10:15	0.35
06/09/2015 10:30	0.349
06/09/2015 10:45	0.347
06/09/2015 11:00	0.345
06/09/2015 11:15	0.344
06/09/2015 11:30	0.342
06/09/2015 11:45	0.341
06/09/2015 12:00	0.34
06/09/2015 12:15	0.338
06/09/2015 12:30	0.337
06/09/2015 12:45	0.335
06/09/2015 13:00	0.334
06/09/2015 13:15	0.333
06/09/2015 13:30	0.332
06/09/2015 13:45	0.332
06/09/2015 14:00	0.331
06/09/2015 14:15	0.331
06/09/2015 14:30	0.331
06/09/2015 14:45	0.331
06/09/2015 15:00	0.331
06/09/2015 15:15	0.331
06/09/2015 15:30	0.332
06/09/2015 15:45	0.332
06/09/2015 16:00	0.332
06/09/2015 16:15	0.333
06/09/2015 16:30	0.333
06/09/2015 16:45	0.334
06/09/2015 17:00	0.334
06/09/2015 17:15	0.335
06/09/2015 17:30	0.335
06/09/2015 17:45	0.336
06/09/2015 18:00	0.337

Date	Model input Water level (m AOD)
06/09/2015 18:15	0.338
06/09/2015 18:30	0.338
06/09/2015 18:45	0.339
06/09/2015 19:00	0.34
06/09/2015 19:15	0.34
06/09/2015 19:30	0.341
06/09/2015 19:45	0.342
06/09/2015 20:00	0.343
06/09/2015 20:15	0.343
06/09/2015 20:30	0.343
06/09/2015 20:45	0.343
06/09/2015 21:00	0.342
06/09/2015 21:15	0.341
06/09/2015 21:30	0.34
06/09/2015 21:45	0.339
06/09/2015 22:00	0.338
06/09/2015 22:15	0.337
06/09/2015 22:30	0.335
06/09/2015 22:45	0.334
06/09/2015 23:00	0.333
06/09/2015 23:15	0.332
06/09/2015 23:30	0.33
06/09/2015 23:45	0.329
07/09/2015 00:00	0.328
07/09/2015 00:15	0.327
07/09/2015 00:30	0.326
07/09/2015 00:45	0.325
07/09/2015 01:00	0.324
07/09/2015 01:15	0.323
07/09/2015 01:30	0.323
07/09/2015 01:45	0.322
07/09/2015 02:00	0.321
07/09/2015 02:15	0.32
07/09/2015 02:30	0.321
07/09/2015 02:45	0.321
07/09/2015 03:00	0.322
07/09/2015 03:15	0.323
07/09/2015 03:30	0.324
07/09/2015 03:45	0.325
07/09/2015 04:00	0.326
07/09/2015 04:15	0.326
07/09/2015 04:30	0.327
07/09/2015 04:45	0.328
07/09/2015 05:00	0.329
07/09/2015 05:15	0.33
07/09/2015 05:30	0.33
07/09/2015 05:45	0.331
07/09/2015 06:00	0.332
07/09/2015 06:15	0.333
07/09/2015 06:30	0.333
07/09/2015 06:45	0.334
07/09/2015 07:00	0.335
07/09/2015 07:15	0.336
07/09/2015 07:30	0.337
07/09/2015 07:45	0.337
07/09/2015 08:00	0.338
07/09/2015 08:15	0.339
07/09/2015 08:30	0.34
07/09/2015 08:45	0.34
07/09/2015 09:00	0.341

Date	Model input Water level (m AOD)
07/09/2015 09:15	0.34
07/09/2015 09:30	0.34
07/09/2015 09:45	0.339
07/09/2015 10:00	0.338
07/09/2015 10:15	0.337
07/09/2015 10:30	0.336
07/09/2015 10:45	0.335
07/09/2015 11:00	0.333
07/09/2015 11:15	0.332
07/09/2015 11:30	0.331
07/09/2015 11:45	0.33
07/09/2015 12:00	0.328
07/09/2015 12:15	0.327
07/09/2015 12:30	0.326
07/09/2015 12:45	0.325
07/09/2015 13:00	0.324
07/09/2015 13:15	0.323
07/09/2015 13:30	0.321
07/09/2015 13:45	0.32
07/09/2015 14:00	0.32
07/09/2015 14:15	0.319
07/09/2015 14:30	0.318
07/09/2015 14:45	0.317
07/09/2015 15:00	0.316
07/09/2015 15:15	0.316
07/09/2015 15:30	0.317
07/09/2015 15:45	0.317
07/09/2015 16:00	0.319
07/09/2015 16:15	0.32
07/09/2015 16:30	0.32
07/09/2015 16:45	0.321
07/09/2015 17:00	0.322
07/09/2015 17:15	0.323
07/09/2015 17:30	0.323
07/09/2015 17:45	0.324
07/09/2015 18:00	0.324
07/09/2015 18:15	0.325
07/09/2015 18:30	0.326
07/09/2015 18:45	0.326
07/09/2015 19:00	0.327
07/09/2015 19:15	0.328
07/09/2015 19:30	0.329
07/09/2015 19:45	0.329
07/09/2015 20:00	0.33
07/09/2015 20:15	0.331
07/09/2015 20:30	0.331
07/09/2015 20:45	0.332
07/09/2015 21:00	0.333
07/09/2015 21:15	0.334
07/09/2015 21:30	0.334
07/09/2015 21:45	0.335
07/09/2015 22:00	0.334
07/09/2015 22:15	0.334
07/09/2015 22:30	0.333
07/09/2015 22:45	0.332
07/09/2015 23:00	0.331
07/09/2015 23:15	0.33
07/09/2015 23:30	0.329
07/09/2015 23:45	0.327
08/09/2015 00:00	0.326

Date	Model input Water level (m AOD)
08/09/2015 00:15	0.325
08/09/2015 00:30	0.324
08/09/2015 00:45	0.322
08/09/2015 01:00	0.321
08/09/2015 01:15	0.32
08/09/2015 01:30	0.319
08/09/2015 01:45	0.318
08/09/2015 02:00	0.317
08/09/2015 02:15	0.316
08/09/2015 02:30	0.315
08/09/2015 02:45	0.314
08/09/2015 03:00	0.313
08/09/2015 03:15	0.313
08/09/2015 03:30	0.312
08/09/2015 03:45	0.312
08/09/2015 04:00	0.312
08/09/2015 04:15	0.312
08/09/2015 04:30	0.314
08/09/2015 04:45	0.315
08/09/2015 05:00	0.317
08/09/2015 05:15	0.318
08/09/2015 05:30	0.319
08/09/2015 05:45	0.32
08/09/2015 06:00	0.321
08/09/2015 06:15	0.322
08/09/2015 06:30	0.323
08/09/2015 06:45	0.323
08/09/2015 07:00	0.324
08/09/2015 07:15	0.325
08/09/2015 07:30	0.326
08/09/2015 07:45	0.327
08/09/2015 08:00	0.327
08/09/2015 08:15	0.328
08/09/2015 08:30	0.329
08/09/2015 08:45	0.33
08/09/2015 09:00	0.331
08/09/2015 09:15	0.331
08/09/2015 09:30	0.332
08/09/2015 09:45	0.333
08/09/2015 10:00	0.333
08/09/2015 10:15	0.333
08/09/2015 10:30	0.332
08/09/2015 10:45	0.332
08/09/2015 11:00	0.331
08/09/2015 11:15	0.33
08/09/2015 11:30	0.328
08/09/2015 11:45	0.327
08/09/2015 12:00	0.326
08/09/2015 12:15	0.324
08/09/2015 12:30	0.323
08/09/2015 12:45	0.322
08/09/2015 13:00	0.32
08/09/2015 13:15	0.319
08/09/2015 13:30	0.318
08/09/2015 13:45	0.317
08/09/2015 14:00	0.315
08/09/2015 14:15	0.315
08/09/2015 14:30	0.314
08/09/2015 14:45	0.313
08/09/2015 15:00	0.312

Date	Model input Water level (m AOD)
08/09/2015 15:15	0.311
08/09/2015 15:30	0.31
08/09/2015 15:45	0.309
08/09/2015 16:00	0.308
08/09/2015 16:15	0.307
08/09/2015 16:30	0.307
08/09/2015 16:45	0.306
08/09/2015 17:00	0.306
08/09/2015 17:15	0.306
08/09/2015 17:30	0.307
08/09/2015 17:45	0.308
08/09/2015 18:00	0.31
08/09/2015 18:15	0.311
08/09/2015 18:30	0.312
08/09/2015 18:45	0.313
08/09/2015 19:00	0.314
08/09/2015 19:15	0.315
08/09/2015 19:30	0.316
08/09/2015 19:45	0.317
08/09/2015 20:00	0.318
08/09/2015 20:15	0.318
08/09/2015 20:30	0.319
08/09/2015 20:45	0.32
08/09/2015 21:00	0.321
08/09/2015 21:15	0.322
08/09/2015 21:30	0.323
08/09/2015 21:45	0.323
08/09/2015 22:00	0.324
08/09/2015 22:15	0.325
08/09/2015 22:30	0.326
08/09/2015 22:45	0.327
08/09/2015 23:00	0.327
08/09/2015 23:15	0.327
08/09/2015 23:30	0.327
08/09/2015 23:45	0.326
09/09/2015 00:00	0.325
09/09/2015 00:15	0.325
09/09/2015 00:30	0.323
09/09/2015 00:45	0.322
09/09/2015 01:00	0.321
09/09/2015 01:15	0.32
09/09/2015 01:30	0.319
09/09/2015 01:45	0.318
09/09/2015 02:00	0.317
09/09/2015 02:15	0.316
09/09/2015 02:30	0.315
09/09/2015 02:45	0.314
09/09/2015 03:00	0.313
09/09/2015 03:15	0.312
09/09/2015 03:30	0.312
09/09/2015 03:45	0.311
09/09/2015 04:00	0.31
09/09/2015 04:15	0.309
09/09/2015 04:30	0.308
09/09/2015 04:45	0.308
09/09/2015 05:00	0.308
09/09/2015 05:15	0.308
09/09/2015 05:30	0.309
09/09/2015 05:45	0.31
09/09/2015 06:00	0.312

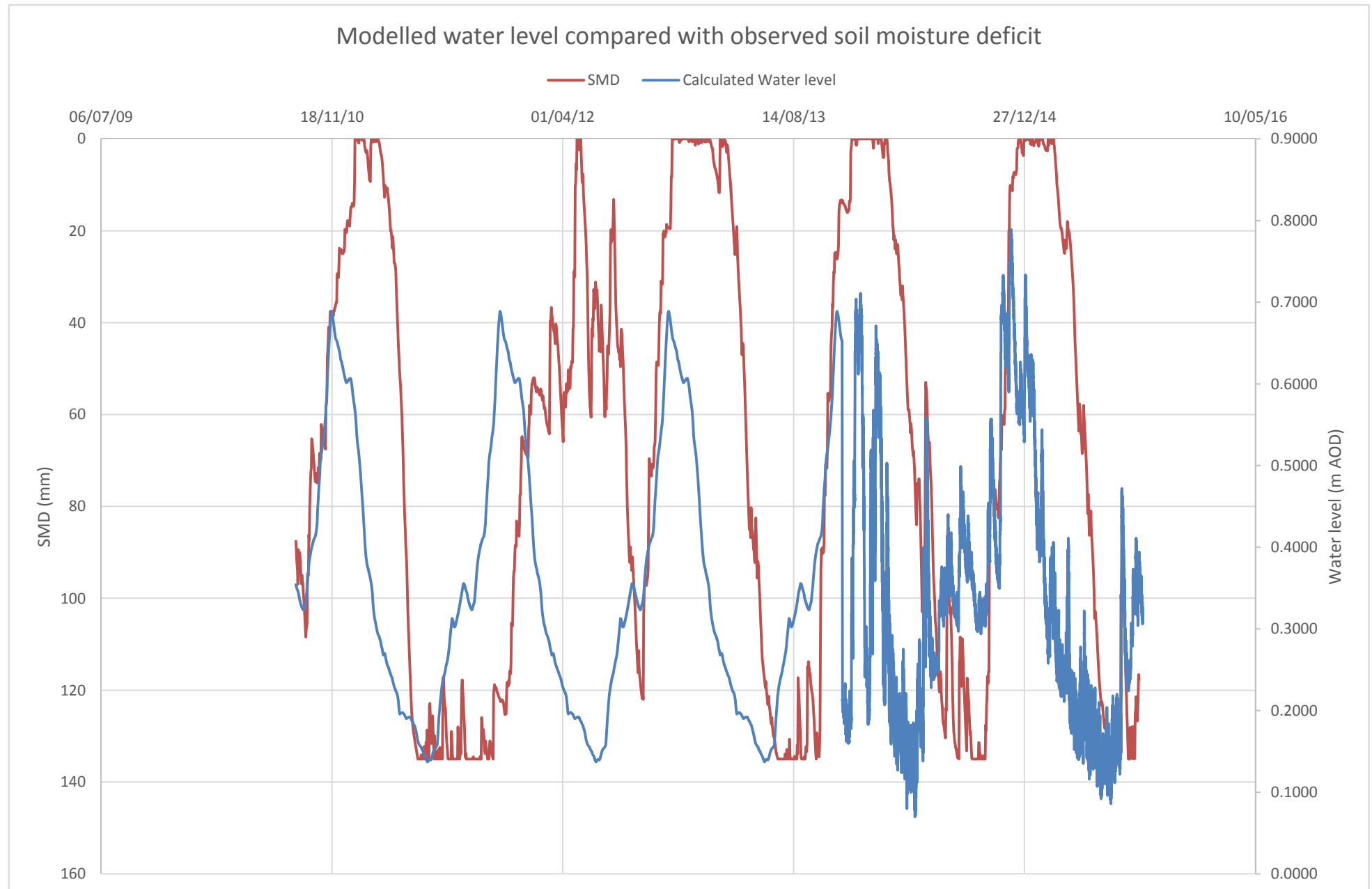

This chart shows that the SMD follows the water level throughout the modeled period as would be expected - both for the period where the derived water level is used (pre-December 2013) and afterwards where observed data is used.

Rainfall (mm)	Average stage (maod)
N.B. Average stage is taken from day and next day to account for any lag effects from rainfall late in the day	
0	1.00
0.1	1.00
0.2	1.00
0.3	0.99
0.4	0.99
0.5	1.00
0.6	1.02
0.7	0.99
0.8	1.03
0.9	1.00
1	1.02
1.1	1.00
1.2	1.05
1.3	1.01
1.4	0.99
1.5	1.01
1.6	1.00
1.7	1.02
1.8	1.03
1.9	1.03
2	1.03
2.1	1.07
2.2	0.99
2.3	1.01
2.4	1.02
2.5	1.01
2.6	1.03
2.7	1.07
2.8	1.00
2.9	1.04
3	1.04
3.1	1.08
3.2	1.03
3.3	1.03
3.4	1.01
3.5	1.04
3.6	1.00
3.7	1.00
3.8	1.07
3.9	1.01
4.1	1.06
4.2	1.04
4.3	1.00
4.4	1.07
4.5	1.19
4.6	1.04
4.7	1.01
4.9	1.01
5	1.05
5.2	1.01
5.3	0.99
5.4	1.03
5.5	1.03
5.6	1.07
5.7	0.99
5.9	1.06
6.1	1.07
6.3	1.03
6.4	1.04
6.5	1.02
6.6	1.04
6.7	1.02
6.8	1.02
6.9	1.04
7	1.01
7.2	1.02
7.3	1.05
7.5	1.08
7.7	0.98
8	1.15
8.1	1.06
8.3	1.05
8.4	1.08
8.5	0.97
8.6	1.06
8.7	1.02
9	1.05
9.5	1.03
9.6	1.09
9.7	0.99
10.1	1.03
10.8	1.17
10.9	1.12
11	1.06
11.2	1.13
11.6	1.09
12.4	1.11
12.8	1.02
13.1	1.05
13.2	1.07
15.2	1.08
15.6	1.20
17.3	1.07
18.4	1.20
19.1	1.13
19.7	1.17
21.1	1.12
22.8	1.22
23.7	1.09
27.8	1.13
37.6	1.22

Rainfall classes (mm)	Middle rainfall value (mm)	Average stage (maod)
0 to 1	0.5	1.00
1 to 2	1.5	1.02
2 to 3	2.5	1.03
3 to 4	3.5	1.03
4 to 5	4.5	1.05
5 to 7	6	1.03
7 to 9	8	1.05
10 to 15	12.5	1.08
15 to 20	17.5	1.14
20 to 30	25	1.16

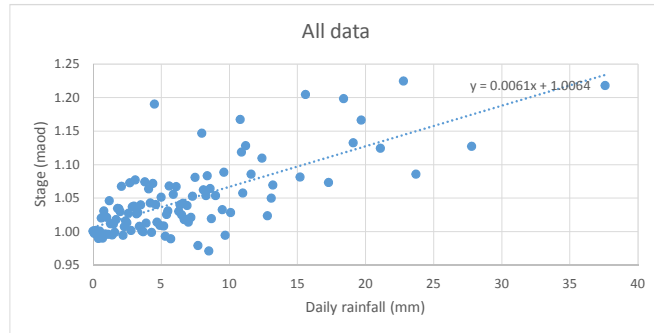

From this trendline:
 $stage = 0.0061 \times rain + 1.0064$
 This is relationship used to calculate flows for modelled time

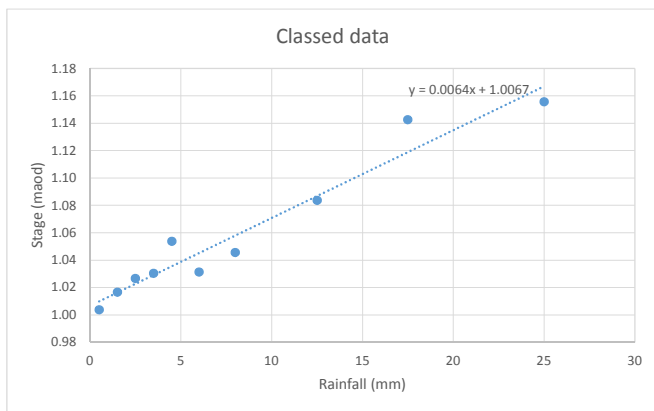

This method uses an assumed velocity of 0.09 m/s unless rainfall is greater than 10mm then assumed velocity = 0.12 m/s

This method uses a baseflow on dry days, and then uses the rainfall-stage relationship on wet days

Stage = 0.0061*rainfall +1.0064
 stage in maod
 rainfall in mm/d

Datum
0.734 maod

Baseflow on consecutive dry days
 0.04 m3/s

Date	MORECS rainfall (mm)	Average 2 day rain	Assumed velocity (m/s)	V mean	Calculated stage (maod)	Converted stage (mad)	Calculated area (m2)	Calculated flow (m3/s)	Calculated flow using baseflow (m3/s) when average daily rain <0.5
01/01/2000	0	0	0.09	0.151	1.006	0.272	0.316	0.048	0.040
02/01/2000	0	0	0.09	0.151	1.006	0.272	0.316	0.048	0.040
03/01/2000	7.4	3.7	0.09	0.159	1.052	0.318	0.439	0.070	0.070
04/01/2000	0.5	3.95	0.09	0.151	1.009	0.275	0.324	0.049	0.049
05/01/2000	0.6	0.55	0.09	0.151	1.010	0.276	0.325	0.049	0.049
06/01/2000	0.1	0.35	0.09	0.151	1.007	0.273	0.318	0.048	0.040
07/01/2000	0.7	0.4	0.09	0.152	1.011	0.277	0.327	0.050	0.040
08/01/2000	0	0.35	0.09	0.151	1.006	0.272	0.316	0.048	0.040
09/01/2000	0	0	0.09	0.151	1.006	0.272	0.316	0.048	0.040
10/01/2000	0.2	0.1	0.09	0.151	1.008	0.274	0.319	0.048	0.040
11/01/2000	0	0.1	0.09	0.151	1.006	0.272	0.316	0.048	0.040
12/01/2000	2.2	1.1	0.09	0.153	1.020	0.286	0.351	0.054	0.054
13/01/2000	1.8	2	0.09	0.153	1.017	0.283	0.344	0.053	0.053
14/01/2000	0.7	1.25	0.09	0.152	1.011	0.277	0.327	0.050	0.050
15/01/2000	0.3	0.5	0.09	0.151	1.008	0.274	0.321	0.048	0.048
16/01/2000	0	0.15	0.09	0.151	1.006	0.272	0.316	0.048	0.040
17/01/2000	0	0	0.09	0.151	1.006	0.272	0.316	0.048	0.040
18/01/2000	0.3	0.15	0.09	0.151	1.008	0.274	0.321	0.048	0.040
19/01/2000	0.6	0.45	0.09	0.151	1.010	0.276	0.325	0.049	0.040
20/01/2000	0.1	0.35	0.09	0.151	1.007	0.273	0.318	0.048	0.040
21/01/2000	1.3	0.7	0.09	0.152	1.014	0.280	0.337	0.051	0.051
22/01/2000	2.2	1.75	0.09	0.153	1.020	0.286	0.351	0.054	0.054
23/01/2000	0.4	1.3	0.09	0.151	1.009	0.275	0.322	0.049	0.049
24/01/2000	0	0.2	0.09	0.151	1.006	0.272	0.316	0.048	0.040
25/01/2000	0.2	0.1	0.09	0.151	1.008	0.274	0.319	0.048	0.040
26/01/2000	0	0.1	0.09	0.151	1.006	0.272	0.316	0.048	0.040
27/01/2000	0	0	0.09	0.151	1.006	0.272	0.316	0.048	0.040
28/01/2000	1	0.5	0.09	0.152	1.013	0.279	0.332	0.050	0.050
29/01/2000	0.6	0.8	0.09	0.151	1.010	0.276	0.325	0.049	0.049
30/01/2000	0.5	0.55	0.09	0.151	1.009	0.275	0.324	0.049	0.049
31/01/2000	0.1	0.3	0.09	0.151	1.007	0.273	0.318	0.048	0.040
01/02/2000	8.9	4.5	0.09	0.161	1.061	0.327	0.465	0.075	0.075
02/02/2000	0	4.45	0.09	0.151	1.006	0.272	0.316	0.048	0.048
03/02/2000	0.1	0.05	0.09	0.151	1.007	0.273	0.318	0.048	0.040
04/02/2000	0.2	0.15	0.09	0.151	1.008	0.274	0.319	0.048	0.040
05/02/2000	0	0.1	0.09	0.151	1.006	0.272	0.316	0.048	0.040
06/02/2000	2.2	1.1	0.09	0.153	1.020	0.286	0.351	0.054	0.054
07/02/2000	4.8	3.5	0.09	0.156	1.036	0.302	0.394	0.062	0.062
08/02/2000	2.8	3.8	0.09	0.154	1.023	0.289	0.361	0.056	0.056
09/02/2000	0	1.4	0.09	0.151	1.006	0.272	0.316	0.048	0.048
10/02/2000	2.6	1.3	0.09	0.154	1.022	0.288	0.357	0.055	0.055
11/02/2000	1.6	2.1	0.09	0.153	1.016	0.282	0.341	0.052	0.052
12/02/2000	0.9	1.25	0.09	0.152	1.012	0.278	0.330	0.050	0.050
13/02/2000	0	0.45	0.09	0.151	1.006	0.272	0.316	0.048	0.040
14/02/2000	2.9	1.45	0.09	0.154	1.024	0.290	0.362	0.056	0.056
15/02/2000	3	2.95	0.09	0.154	1.025	0.291	0.364	0.056	0.056
16/02/2000	0.5	1.75	0.09	0.151	1.009	0.275	0.324	0.049	0.049
17/02/2000	2.3	1.4	0.09	0.153	1.020	0.286	0.353	0.054	0.054
18/02/2000	1.8	2.05	0.09	0.153	1.017	0.283	0.344	0.053	0.053
19/02/2000	0.3	1.05	0.09	0.151	1.008	0.274	0.321	0.048	0.048
20/02/2000	1.9	1.1	0.09	0.153	1.018	0.284	0.346	0.053	0.053
21/02/2000	0.2	1.05	0.09	0.151	1.008	0.274	0.319	0.048	0.048
22/02/2000	0	0.1	0.09	0.151	1.006	0.272	0.316	0.048	0.040
23/02/2000	0.1	0.05	0.09	0.151	1.007	0.273	0.318	0.048	0.040
24/02/2000	6.7	3.4	0.09	0.159	1.047	0.313	0.426	0.068	0.068
25/02/2000	0	3.35	0.09	0.151	1.006	0.272	0.316	0.048	0.048
26/02/2000	0	0	0.09	0.151	1.006	0.272	0.316	0.048	0.040
27/02/2000	4.9	2.45	0.09	0.156	1.036	0.302	0.395	0.062	0.062
28/02/2000	1.4	3.15	0.09	0.152	1.015	0.281	0.338	0.052	0.052
29/02/2000	3.2	2.3	0.09	0.154	1.026	0.292	0.367	0.057	0.057
01/03/2000	0.4	1.8	0.09	0.151	1.009	0.275	0.322	0.049	0.049
02/03/2000	4.3	2.35	0.09	0.156	1.033	0.299	0.385	0.060	0.060
03/03/2000	2.5	3.4	0.09	0.154	1.022	0.288	0.356	0.055	0.055
04/03/2000	0.4	1.45	0.09	0.151	1.009	0.275	0.322	0.049	0.049
05/03/2000	0	0.2	0.09	0.151	1.006	0.272	0.316	0.048	0.040

Stage-area rating relationship (Hydro-Logic Services LLP, 2015)
 $A = 1.5207 \cdot h^4 - 5.3247 \cdot h^3 + 7.6867 \cdot h^2 - 0.5866 \cdot h + 0.0048$
 Velocity index rating:
 $V_{mean} = (1.397 \cdot V) + (0.191 \cdot h) - 0.027$

Date	MORECS rainfall (mm)	Average 2 day rain	Assumed velocity (m/s)	V mean	Calculated stage (maod)	Converted stage (mad)	Calculated area (m2)	Calculated flow (m3/s)	Calculated flow using baseflow (m3/s) when average daily rain <0.5
06/03/2000	0	0	0.09	0.151	1.006	0.272	0.316	0.048	0.040
07/03/2000	0.4	0.2	0.09	0.151	1.009	0.275	0.322	0.049	0.040
08/03/2000	0	0.2	0.09	0.151	1.006	0.272	0.316	0.048	0.040
09/03/2000	0.2	0.1	0.09	0.151	1.008	0.274	0.319	0.048	0.040
10/03/2000	0.1	0.15	0.09	0.151	1.007	0.273	0.318	0.048	0.040
11/03/2000	0	0.05	0.09	0.151	1.006	0.272	0.316	0.048	0.040
12/03/2000	0	0	0.09	0.151	1.006	0.272	0.316	0.048	0.040
13/03/2000	0.1	0.05	0.09	0.151	1.007	0.273	0.318	0.048	0.040
14/03/2000	0.5	0.3	0.09	0.151	1.009	0.275	0.324	0.049	0.040
15/03/2000	0	0.25	0.09	0.151	1.006	0.272	0.316	0.048	0.040
16/03/2000	0	0	0.09	0.151	1.006	0.272	0.316	0.048	0.040
17/03/2000	0.1	0.05	0.09	0.151	1.007	0.273	0.318	0.048	0.040
18/03/2000	0	0.05	0.09	0.151	1.006	0.272	0.316	0.048	0.040
19/03/2000	0	0	0.09	0.151	1.006	0.272	0.316	0.048	0.040
20/03/2000	0	0	0.09	0.151	1.006	0.272	0.316	0.048	0.040
21/03/2000	0.1	0.05	0.09	0.151	1.007	0.273	0.318	0.048	0.040
22/03/2000	0.1	0.1	0.09	0.151	1.007	0.273	0.318	0.048	0.040
23/03/2000	2.4	1.25	0.09	0.154	1.021	0.287	0.354	0.054	0.054
24/03/2000	0.2	1.3	0.09	0.151	1.008	0.274	0.319	0.048	0.048
25/03/2000	3.1	1.65	0.09	0.154	1.025	0.291	0.366	0.056	0.056
26/03/2000	0.5	1.8	0.09	0.151	1.009	0.275	0.324	0.049	0.049
27/03/2000	2.4	1.45	0.09	0.154	1.021	0.287	0.354	0.054	0.054
28/03/2000	0.4	1.4	0.09	0.151	1.009	0.275	0.322	0.049	0.049
29/03/2000	0	0.2	0.09	0.151	1.006	0.272	0.316	0.048	0.040
30/03/2000	0	0	0.09	0.151	1.006	0.272	0.316	0.048	0.040
31/03/2000	0.3	0.15	0.09	0.151	1.008	0.274	0.321	0.048	0.040
01/04/2000	2.8	1.55	0.09	0.154	1.023	0.289	0.361	0.056	0.056
02/04/2000	3.9	3.35	0.09	0.155	1.030	0.296	0.379	0.059	0.059
03/04/2000	4.6	4.25	0.09	0.156	1.034	0.300	0.390	0.061	0.061
04/04/2000	4.9	4.75	0.09	0.156	1.036	0.302	0.395	0.062	0.062
05/04/2000	0.1	2.5	0.09	0.151	1.007	0.273	0.318	0.048	0.048
06/04/2000	0	0.05	0.09	0.151	1.006	0.272	0.316	0.048	0.040
07/04/2000	0.1	0.05	0.09	0.151	1.007	0.273	0.318	0.048	0.040
08/04/2000	1.4	0.75	0.09	0.152	1.015	0.281	0.338	0.052	0.052
09/04/2000	0	0.7	0.09	0.151	1.006	0.272	0.316	0.048	0.048
10/04/2000	0.1	0.05	0.09	0.151	1.007	0.273	0.318	0.048	0.040
11/04/2000	6.7	3.4	0.09	0.159	1.047	0.313	0.426	0.068	0.068
12/04/2000	3.5	5.1	0.09	0.155	1.028	0.294	0.372	0.058	0.058
13/04/2000	1.5	2.5	0.09	0.153	1.016	0.282	0.340	0.052	0.052
14/04/2000	2.2	1.85	0.09	0.153	1.020	0.286	0.351	0.054	0.054
15/04/2000	5.6	3.9	0.09	0.157	1.041	0.307	0.407	0.064	0.064
16/04/2000	1.7	3.65	0.09	0.153	1.017	0.283	0.343	0.052	0.052
17/04/2000	0.9	1.3	0.09	0.152	1.012	0.278	0.330	0.050	0.050
18/04/2000	1.9	1.4	0.09	0.153	1.018	0.284	0.346	0.053	0.053
19/04/2000	0.4	1.15	0.09	0.151	1.009	0.275	0.322	0.049	0.049
20/04/2000	2.2	1.3	0.09	0.153	1.020	0.286	0.351	0.054	0.054
21/04/2000	3.2	2.7	0.09	0.154	1.026	0.292	0.367	0.057	0.057
22/04/2000	0.6	1.9	0.09	0.151	1.010	0.276	0.325	0.049	0.049
23/04/2000	1	0.8	0.09	0.152	1.013	0.279	0.332	0.050	0.050
24/04/2000	2.8	1.9	0.09	0.154	1.023	0.289	0.361	0.056	0.056
25/04/2000	12.2	7.5	0.09	0.165	1.081	0.347	0.526	0.087	0.087
26/04/2000	0.3	6.25	0.09	0.151	1.008	0.274	0.321	0.048	0.048
27/04/2000	2.5	1.4	0.09	0.154	1.022	0.288	0.356	0.055	0.055
28/04/2000	0.7	1.6	0.09	0.152	1.011	0.277	0.327	0.050	0.050
29/04/2000	0	0.35	0.09	0.151	1.006	0.272	0.316	0.048	0.040
30/04/2000	0.6	0.3	0.09	0.151	1.010	0.276	0.325	0.049	0.040
01/05/2000	0	0.3	0.09	0.151	1.006	0.272	0.316	0.048	0.040
02/05/2000	0.3	0.15	0.09	0.151	1.008	0.274	0.321	0.048	0.040
03/05/2000	0.2	0.25	0.09	0.151	1.008	0.274	0.319	0.048	0.040
04/05/2000	0	0.1	0.09	0.151	1.006	0.272	0.316	0.048	0.040
05/05/2000	0	0	0.09	0.151	1.006	0.272	0.316	0.048	0.040
06/05/2000	0	0	0.09	0.151	1.006	0.272	0.316	0.048	0.040
07/05/2000	0	0	0.09	0.151	1.006	0.272	0.316	0.048	0.040
08/05/2000	0	0	0.09	0.151	1.006	0.272	0.316	0.048	0.040
09/05/2000	1.6	0.8	0.09	0.153	1.016	0.282	0.341	0.052	0.052
10/05/2000	0.1	0.85	0.09	0.151	1.007	0.273	0.318	0.048	0.048
11/05/2000	0	0.05	0.09	0.151	1.006	0.272	0.316	0.048	0.040
12/05/2000	1	0.5	0.09	0.152	1.013	0.279	0.332	0.050	0.050
13/05/2000	0	0.5	0.09	0.151	1.006	0.272	0.316	0.048	0.048
14/05/2000	0.5	0.25	0.09	0.151	1.009	0.275	0.324	0.049	0.040

Date	MORECS rainfall (mm)	Average 2 day rain	Assumed velocity (m/s)	V mean	Calculated stage (maod)	Converted stage (mad)	Calculated area (m2)	Calculated flow (m3/s)	Calculated flow using baseflow (m3/s) when average daily rain <0.5
15/05/2000	0.1	0.3	0.09	0.151	1.007	0.273	0.318	0.048	0.040
16/05/2000	0	0.05	0.09	0.151	1.006	0.272	0.316	0.048	0.040
17/05/2000	2	1	0.09	0.153	1.019	0.285	0.348	0.053	0.053
18/05/2000	8	5	0.09	0.160	1.055	0.321	0.449	0.072	0.072
19/05/2000	2.4	5.2	0.09	0.154	1.021	0.287	0.354	0.054	0.054
20/05/2000	5.3	3.85	0.09	0.157	1.039	0.305	0.402	0.063	0.063
21/05/2000	3.5	4.4	0.09	0.155	1.028	0.294	0.372	0.058	0.058
22/05/2000	1.1	2.3	0.09	0.152	1.013	0.279	0.333	0.051	0.051
23/05/2000	4.1	2.6	0.09	0.156	1.031	0.297	0.382	0.059	0.059
24/05/2000	6.8	5.45	0.09	0.159	1.048	0.314	0.428	0.068	0.068
25/05/2000	1.5	4.15	0.09	0.153	1.016	0.282	0.340	0.052	0.052
26/05/2000	14	7.75	0.09	0.167	1.092	0.358	0.560	0.094	0.094
27/05/2000	22.2	18.1	0.1	0.191	1.142	0.408	0.725	0.138	0.138
28/05/2000	8.5	15.35	0.1	0.175	1.058	0.324	0.458	0.080	0.080
29/05/2000	3	5.75	0.09	0.154	1.025	0.291	0.364	0.056	0.056
30/05/2000	0.4	1.7	0.09	0.151	1.009	0.275	0.322	0.049	0.049
31/05/2000	6.2	3.3	0.09	0.158	1.044	0.310	0.418	0.066	0.066
01/06/2000	0.1	3.15	0.09	0.151	1.007	0.273	0.318	0.048	0.048
02/06/2000	0	0.05	0.09	0.151	1.006	0.272	0.316	0.048	0.040
03/06/2000	0	0	0.09	0.151	1.006	0.272	0.316	0.048	0.040
04/06/2000	0	0	0.09	0.151	1.006	0.272	0.316	0.048	0.040
05/06/2000	0	0	0.09	0.151	1.006	0.272	0.316	0.048	0.040
06/06/2000	0.8	0.4	0.09	0.152	1.011	0.277	0.329	0.050	0.040
07/06/2000	0	0.4	0.09	0.151	1.006	0.272	0.316	0.048	0.040
08/06/2000	0	0	0.09	0.151	1.006	0.272	0.316	0.048	0.040
09/06/2000	0.4	0.2	0.09	0.151	1.009	0.275	0.322	0.049	0.040
10/06/2000	0	0.2	0.09	0.151	1.006	0.272	0.316	0.048	0.040
11/06/2000	0	0	0.09	0.151	1.006	0.272	0.316	0.048	0.040
12/06/2000	0	0	0.09	0.151	1.006	0.272	0.316	0.048	0.040
13/06/2000	0.3	0.15	0.09	0.151	1.008	0.274	0.321	0.048	0.040
14/06/2000	2.7	1.5	0.09	0.154	1.023	0.289	0.359	0.055	0.055
15/06/2000	0	1.35	0.09	0.151	1.006	0.272	0.316	0.048	0.048
16/06/2000	0	0	0.09	0.151	1.006	0.272	0.316	0.048	0.040
17/06/2000	0	0	0.09	0.151	1.006	0.272	0.316	0.048	0.040
18/06/2000	0	0	0.09	0.151	1.006	0.272	0.316	0.048	0.040
19/06/2000	0	0	0.09	0.151	1.006	0.272	0.316	0.048	0.040
20/06/2000	6	3	0.09	0.158	1.043	0.309	0.414	0.065	0.065
21/06/2000	0.1	3.05	0.09	0.151	1.007	0.273	0.318	0.048	0.048
22/06/2000	2.2	1.15	0.09	0.153	1.020	0.286	0.351	0.054	0.054
23/06/2000	0.2	1.2	0.09	0.151	1.008	0.274	0.319	0.048	0.048
24/06/2000	0.8	0.5	0.09	0.152	1.011	0.277	0.329	0.050	0.050
25/06/2000	0.1	0.45	0.09	0.151	1.007	0.273	0.318	0.048	0.040
26/06/2000	0	0.05	0.09	0.151	1.006	0.272	0.316	0.048	0.040
27/06/2000	0	0	0.09	0.151	1.006	0.272	0.316	0.048	0.040
28/06/2000	2.6	1.3	0.09	0.154	1.022	0.288	0.357	0.055	0.055
29/06/2000	1.3	1.95	0.09	0.152	1.014	0.280	0.337	0.051	0.051
30/06/2000	0	0.65	0.09	0.151	1.006	0.272	0.316	0.048	0.048
01/07/2000	4.6	2.3	0.09	0.156	1.034	0.300	0.390	0.061	0.061
02/07/2000	2.1	3.35	0.09	0.153	1.019	0.285	0.349	0.054	0.054
03/07/2000	2.2	2.15	0.09	0.153	1.020	0.286	0.351	0.054	0.054
04/07/2000	3.9	3.05	0.09	0.155	1.030	0.296	0.379	0.059	0.059
05/07/2000	1	2.45	0.09	0.152	1.013	0.279	0.332	0.050	0.050
06/07/2000	1.3	1.15	0.09	0.152	1.014	0.280	0.337	0.051	0.051
07/07/2000	0	0.65	0.09	0.151	1.006	0.272	0.316	0.048	0.048
08/07/2000	2.6	1.3	0.09	0.154	1.022	0.288	0.357	0.055	0.055
09/07/2000	4.4	3.5	0.09	0.156	1.033	0.299	0.387	0.060	0.060
10/07/2000	23.2	13.8	0.1	0.192	1.148	0.414	0.746	0.143	0.143
11/07/2000	0.3	11.75	0.1	0.165	1.008	0.274	0.321	0.053	0.053
12/07/2000	0.3	0.3	0.09	0.151	1.008	0.274	0.321	0.048	0.040
13/07/2000	3.1	1.7	0.09	0.154	1.025	0.291	0.366	0.056	0.056
14/07/2000	2.2	2.65	0.09	0.153	1.020	0.286	0.351	0.054	0.054
15/07/2000	0.8	1.5	0.09	0.152	1.011	0.277	0.329	0.050	0.050
16/07/2000	0.4	0.6	0.09	0.151	1.009	0.275	0.322	0.049	0.049
17/07/2000	0	0.2	0.09	0.151	1.006	0.272	0.316	0.048	0.040
18/07/2000	0	0	0.09	0.151	1.006	0.272	0.316	0.048	0.040
19/07/2000	0	0	0.09	0.151	1.006	0.272	0.316	0.048	0.040
20/07/2000	0	0	0.09	0.151	1.006	0.272	0.316	0.048	0.040
21/07/2000	0	0	0.09	0.151	1.006	0.272	0.316	0.048	0.040
22/07/2000	0.1	0.05	0.09	0.151	1.007	0.273	0.318	0.048	0.040
23/07/2000	0.2	0.15	0.09	0.151	1.008	0.274	0.319	0.048	0.040

Date	MORECS rainfall (mm)	Average 2 day rain	Assumed velocity (m/s)	V mean	Calculated stage (maod)	Converted stage (mad)	Calculated area (m2)	Calculated flow (m3/s)	Calculated flow using baseflow (m3/s) when average daily rain <0.5
24/07/2000	0	0.1	0.09	0.151	1.006	0.272	0.316	0.048	0.040
25/07/2000	0	0	0.09	0.151	1.006	0.272	0.316	0.048	0.040
26/07/2000	0	0	0.09	0.151	1.006	0.272	0.316	0.048	0.040
27/07/2000	4.7	2.35	0.09	0.156	1.035	0.301	0.392	0.061	0.061
28/07/2000	4.6	4.65	0.09	0.156	1.034	0.300	0.390	0.061	0.061
29/07/2000	6.2	5.4	0.09	0.158	1.044	0.310	0.418	0.066	0.066
30/07/2000	0	3.1	0.09	0.151	1.006	0.272	0.316	0.048	0.048
31/07/2000	0.1	0.05	0.09	0.151	1.007	0.273	0.318	0.048	0.040
01/08/2000	0	0.05	0.09	0.151	1.006	0.272	0.316	0.048	0.040
02/08/2000	5.8	2.9	0.09	0.158	1.042	0.308	0.411	0.065	0.065
03/08/2000	5.7	5.75	0.09	0.157	1.041	0.307	0.409	0.064	0.064
04/08/2000	0.1	2.9	0.09	0.151	1.007	0.273	0.318	0.048	0.048
05/08/2000	0	0.05	0.09	0.151	1.006	0.272	0.316	0.048	0.040
06/08/2000	0	0	0.09	0.151	1.006	0.272	0.316	0.048	0.040
07/08/2000	2.8	1.4	0.09	0.154	1.023	0.289	0.361	0.056	0.056
08/08/2000	0.1	1.45	0.09	0.151	1.007	0.273	0.318	0.048	0.048
09/08/2000	0	0.05	0.09	0.151	1.006	0.272	0.316	0.048	0.040
10/08/2000	0	0	0.09	0.151	1.006	0.272	0.316	0.048	0.040
11/08/2000	0	0	0.09	0.151	1.006	0.272	0.316	0.048	0.040
12/08/2000	0	0	0.09	0.151	1.006	0.272	0.316	0.048	0.040
13/08/2000	0.1	0.05	0.09	0.151	1.007	0.273	0.318	0.048	0.040
14/08/2000	0	0.05	0.09	0.151	1.006	0.272	0.316	0.048	0.040
15/08/2000	0.3	0.15	0.09	0.151	1.008	0.274	0.321	0.048	0.040
16/08/2000	0.1	0.2	0.09	0.151	1.007	0.273	0.318	0.048	0.040
17/08/2000	0	0.05	0.09	0.151	1.006	0.272	0.316	0.048	0.040
18/08/2000	5.5	2.75	0.09	0.157	1.040	0.306	0.406	0.064	0.064
19/08/2000	0	2.75	0.09	0.151	1.006	0.272	0.316	0.048	0.048
20/08/2000	5.4	2.7	0.09	0.157	1.039	0.305	0.404	0.063	0.063
21/08/2000	7.9	6.65	0.09	0.160	1.055	0.321	0.447	0.072	0.072
22/08/2000	0.1	4	0.09	0.151	1.007	0.273	0.318	0.048	0.048
23/08/2000	0	0.05	0.09	0.151	1.006	0.272	0.316	0.048	0.040
24/08/2000	0	0	0.09	0.151	1.006	0.272	0.316	0.048	0.040
25/08/2000	0	0	0.09	0.151	1.006	0.272	0.316	0.048	0.040
26/08/2000	1.2	0.6	0.09	0.152	1.014	0.280	0.335	0.051	0.051
27/08/2000	3.6	2.4	0.09	0.155	1.028	0.294	0.374	0.058	0.058
28/08/2000	3.9	3.75	0.09	0.155	1.030	0.296	0.379	0.059	0.059
29/08/2000	0.1	2	0.09	0.151	1.007	0.273	0.318	0.048	0.048
30/08/2000	0	0.05	0.09	0.151	1.006	0.272	0.316	0.048	0.040
31/08/2000	7.3	3.65	0.09	0.159	1.051	0.317	0.437	0.070	0.070
01/09/2000	3.2	5.25	0.09	0.154	1.026	0.292	0.367	0.057	0.057
02/09/2000	1.9	2.55	0.09	0.153	1.018	0.284	0.346	0.053	0.053
03/09/2000	0	0.95	0.09	0.151	1.006	0.272	0.316	0.048	0.048
04/09/2000	0	0	0.09	0.151	1.006	0.272	0.316	0.048	0.040
05/09/2000	1.1	0.55	0.09	0.152	1.013	0.279	0.333	0.051	0.051
06/09/2000	0.9	1	0.09	0.152	1.012	0.278	0.330	0.050	0.050
07/09/2000	0.8	0.85	0.09	0.152	1.011	0.277	0.329	0.050	0.050
08/09/2000	1.6	1.2	0.09	0.153	1.016	0.282	0.341	0.052	0.052
09/09/2000	0.2	0.9	0.09	0.151	1.008	0.274	0.319	0.048	0.048
10/09/2000	0	0.1	0.09	0.151	1.006	0.272	0.316	0.048	0.040
11/09/2000	0	0	0.09	0.151	1.006	0.272	0.316	0.048	0.040
12/09/2000	0	0	0.09	0.151	1.006	0.272	0.316	0.048	0.040
13/09/2000	0	0	0.09	0.151	1.006	0.272	0.316	0.048	0.040
14/09/2000	1.8	0.9	0.09	0.153	1.017	0.283	0.344	0.053	0.053
15/09/2000	20.3	11.05	0.1	0.188	1.130	0.396	0.685	0.129	0.129
16/09/2000	2.5	11.4	0.1	0.168	1.022	0.288	0.356	0.060	0.060
17/09/2000	0.1	1.3	0.09	0.151	1.007	0.273	0.318	0.048	0.048
18/09/2000	9.3	4.7	0.09	0.162	1.063	0.329	0.472	0.076	0.076
19/09/2000	6.6	7.95	0.09	0.158	1.047	0.313	0.425	0.067	0.067
20/09/2000	0.1	3.35	0.09	0.151	1.007	0.273	0.318	0.048	0.048
21/09/2000	0.1	0.1	0.09	0.151	1.007	0.273	0.318	0.048	0.040
22/09/2000	0	0.05	0.09	0.151	1.006	0.272	0.316	0.048	0.040
23/09/2000	0	0	0.09	0.151	1.006	0.272	0.316	0.048	0.040
24/09/2000	2.1	1.05	0.09	0.153	1.019	0.285	0.349	0.054	0.054
25/09/2000	16.6	9.35	0.09	0.170	1.108	0.374	0.611	0.104	0.104
26/09/2000	0.1	8.35	0.09	0.151	1.007	0.273	0.318	0.048	0.048
27/09/2000	6.1	3.1	0.09	0.158	1.044	0.310	0.416	0.066	0.066
28/09/2000	0.6	3.35	0.09	0.151	1.010	0.276	0.325	0.049	0.049
29/09/2000	1.1	0.85	0.09	0.152	1.013	0.279	0.333	0.051	0.051
30/09/2000	0.1	0.6	0.09	0.151	1.007	0.273	0.318	0.048	0.048
01/10/2000	1.4	0.75	0.09	0.152	1.015	0.281	0.338	0.052	0.052

Date	MORECS rainfall (mm)	Average 2 day rain	Assumed velocity (m/s)	V mean	Calculated stage (maod)	Converted stage (mad)	Calculated area (m2)	Calculated flow (m3/s)	Calculated flow using baseflow (m3/s) when average daily rain <0.5
02/10/2000	0.7	1.05	0.09	0.152	1.011	0.277	0.327	0.050	0.050
03/10/2000	0.2	0.45	0.09	0.151	1.008	0.274	0.319	0.048	0.040
04/10/2000	0.1	0.15	0.09	0.151	1.007	0.273	0.318	0.048	0.040
05/10/2000	0.2	0.15	0.09	0.151	1.008	0.274	0.319	0.048	0.040
06/10/2000	0.1	0.15	0.09	0.151	1.007	0.273	0.318	0.048	0.040
07/10/2000	6	3.05	0.09	0.158	1.043	0.309	0.414	0.065	0.065
08/10/2000	1.3	3.65	0.09	0.152	1.014	0.280	0.337	0.051	0.051
09/10/2000	20.4	10.85	0.1	0.188	1.131	0.397	0.687	0.130	0.130
10/10/2000	11.3	15.85	0.1	0.178	1.075	0.341	0.509	0.091	0.091
11/10/2000	5.7	8.5	0.09	0.157	1.041	0.307	0.409	0.064	0.064
12/10/2000	0.7	3.2	0.09	0.152	1.011	0.277	0.327	0.050	0.050
13/10/2000	0.1	0.4	0.09	0.151	1.007	0.273	0.318	0.048	0.040
14/10/2000	0.4	0.25	0.09	0.151	1.009	0.275	0.322	0.049	0.040
15/10/2000	0.2	0.3	0.09	0.151	1.008	0.274	0.319	0.048	0.040
16/10/2000	6.7	3.45	0.09	0.159	1.047	0.313	0.426	0.068	0.068
17/10/2000	5.2	5.95	0.09	0.157	1.038	0.304	0.401	0.063	0.063
18/10/2000	3.2	4.2	0.09	0.154	1.026	0.292	0.367	0.057	0.057
19/10/2000	0.3	1.75	0.09	0.151	1.008	0.274	0.321	0.048	0.048
20/10/2000	14.3	7.3	0.09	0.167	1.094	0.360	0.566	0.095	0.095
21/10/2000	3.4	8.85	0.09	0.155	1.027	0.293	0.370	0.057	0.057
22/10/2000	0.3	1.85	0.09	0.151	1.008	0.274	0.321	0.048	0.048
23/10/2000	1.7	1	0.09	0.153	1.017	0.283	0.343	0.052	0.052
24/10/2000	1.2	1.45	0.09	0.152	1.014	0.280	0.335	0.051	0.051
25/10/2000	0.8	1	0.09	0.152	1.011	0.277	0.329	0.050	0.050
26/10/2000	5.2	3	0.09	0.157	1.038	0.304	0.401	0.063	0.063
27/10/2000	5.6	5.4	0.09	0.157	1.041	0.307	0.407	0.064	0.064
28/10/2000	9.2	7.4	0.09	0.161	1.063	0.329	0.471	0.076	0.076
29/10/2000	25.3	17.25	0.1	0.194	1.161	0.427	0.791	0.154	0.154
30/10/2000	0.4	12.85	0.1	0.165	1.009	0.275	0.322	0.053	0.053
31/10/2000	0.3	0.35	0.09	0.151	1.008	0.274	0.321	0.048	0.040
01/11/2000	0.1	0.2	0.09	0.151	1.007	0.273	0.318	0.048	0.040
02/11/2000	11.8	5.95	0.09	0.165	1.078	0.344	0.518	0.085	0.085
03/11/2000	2.2	7	0.09	0.153	1.020	0.286	0.351	0.054	0.054
04/11/2000	0.2	1.2	0.09	0.151	1.008	0.274	0.319	0.048	0.048
05/11/2000	20.5	10.35	0.1	0.189	1.131	0.397	0.690	0.130	0.130
06/11/2000	16.7	18.6	0.1	0.184	1.108	0.374	0.613	0.113	0.113
07/11/2000	6.8	11.75	0.1	0.173	1.048	0.314	0.428	0.074	0.074
08/11/2000	1.6	4.2	0.09	0.153	1.016	0.282	0.341	0.052	0.052
09/11/2000	1.2	1.4	0.09	0.152	1.014	0.280	0.335	0.051	0.051
10/11/2000	2.2	1.7	0.09	0.153	1.020	0.286	0.351	0.054	0.054
11/11/2000	5.4	3.8	0.09	0.157	1.039	0.305	0.404	0.063	0.063
12/11/2000	1.5	3.45	0.09	0.153	1.016	0.282	0.340	0.052	0.052
13/11/2000	0.2	0.85	0.09	0.151	1.008	0.274	0.319	0.048	0.048
14/11/2000	0.4	0.3	0.09	0.151	1.009	0.275	0.322	0.049	0.040
15/11/2000	4.8	2.6	0.09	0.156	1.036	0.302	0.394	0.062	0.062
16/11/2000	2.2	3.5	0.09	0.153	1.020	0.286	0.351	0.054	0.054
17/11/2000	0.5	1.35	0.09	0.151	1.009	0.275	0.324	0.049	0.049
18/11/2000	3.6	2.05	0.09	0.155	1.028	0.294	0.374	0.058	0.058
19/11/2000	2.3	2.95	0.09	0.153	1.020	0.286	0.353	0.054	0.054
20/11/2000	0.8	1.55	0.09	0.152	1.011	0.277	0.329	0.050	0.050
21/11/2000	5.8	3.3	0.09	0.158	1.042	0.308	0.411	0.065	0.065
22/11/2000	1.7	3.75	0.09	0.153	1.017	0.283	0.343	0.052	0.052
23/11/2000	5.8	3.75	0.09	0.158	1.042	0.308	0.411	0.065	0.065
24/11/2000	2.1	3.95	0.09	0.153	1.019	0.285	0.349	0.054	0.054
25/11/2000	4.3	3.2	0.09	0.156	1.033	0.299	0.385	0.060	0.060
26/11/2000	0.5	2.4	0.09	0.151	1.009	0.275	0.324	0.049	0.049
27/11/2000	9	4.75	0.09	0.161	1.061	0.327	0.467	0.075	0.075
28/11/2000	0	4.5	0.09	0.151	1.006	0.272	0.316	0.048	0.048
29/11/2000	0.3	0.15	0.09	0.151	1.008	0.274	0.321	0.048	0.040
30/11/2000	2.8	1.55	0.09	0.154	1.023	0.289	0.361	0.056	0.056
01/12/2000	4.5	3.65	0.09	0.156	1.034	0.300	0.389	0.061	0.061
02/12/2000	0.2	2.35	0.09	0.151	1.008	0.274	0.319	0.048	0.048
03/12/2000	0.3	0.25	0.09	0.151	1.008	0.274	0.321	0.048	0.040
04/12/2000	1.2	0.75	0.09	0.152	1.014	0.280	0.335	0.051	0.051
05/12/2000	0.3	0.75	0.09	0.151	1.008	0.274	0.321	0.048	0.048
06/12/2000	0.6	0.45	0.09	0.151	1.010	0.276	0.325	0.049	0.040
07/12/2000	7.6	4.1	0.09	0.160	1.053	0.319	0.442	0.071	0.071
08/12/2000	0.8	4.2	0.09	0.152	1.011	0.277	0.329	0.050	0.050
09/12/2000	2.9	1.85	0.09	0.154	1.024	0.290	0.362	0.056	0.056
10/12/2000	3.8	3.35	0.09	0.155	1.030	0.296	0.377	0.059	0.059

Date	MORECS rainfall (mm)	Average 2 day rain	Assumed velocity (m/s)	V mean	Calculated stage (maod)	Converted stage (mad)	Calculated area (m2)	Calculated flow (m3/s)	Calculated flow using baseflow (m3/s) when average daily rain <0.5
11/12/2000	3.2	3.5	0.09	0.154	1.026	0.292	0.367	0.057	0.057
12/12/2000	2.8	3	0.09	0.154	1.023	0.289	0.361	0.056	0.056
13/12/2000	0.3	1.55	0.09	0.151	1.008	0.274	0.321	0.048	0.048
14/12/2000	2.7	1.5	0.09	0.154	1.023	0.289	0.359	0.055	0.055
15/12/2000	0	1.35	0.09	0.151	1.006	0.272	0.316	0.048	0.048
16/12/2000	0.3	0.15	0.09	0.151	1.008	0.274	0.321	0.048	0.048
17/12/2000	0.1	0.2	0.09	0.151	1.007	0.273	0.318	0.048	0.048
18/12/2000	0.2	0.15	0.09	0.151	1.008	0.274	0.319	0.048	0.048
19/12/2000	0.2	0.2	0.09	0.151	1.008	0.274	0.319	0.048	0.048
20/12/2000	0	0.1	0.09	0.151	1.006	0.272	0.316	0.048	0.048
21/12/2000	0.1	0.05	0.09	0.151	1.007	0.273	0.318	0.048	0.048
22/12/2000	0	0.05	0.09	0.151	1.006	0.272	0.316	0.048	0.048
23/12/2000	7.6	3.8	0.09	0.160	1.053	0.319	0.442	0.071	0.071
24/12/2000	11.2	9.4	0.09	0.164	1.075	0.341	0.507	0.083	0.083
25/12/2000	0.2	5.7	0.09	0.151	1.008	0.274	0.319	0.048	0.048
26/12/2000	0	0.1	0.09	0.151	1.006	0.272	0.316	0.048	0.048
27/12/2000	0.5	0.25	0.09	0.151	1.009	0.275	0.324	0.049	0.049
28/12/2000	0.6	0.55	0.09	0.151	1.010	0.276	0.325	0.049	0.049
29/12/2000	0.2	0.4	0.09	0.151	1.008	0.274	0.319	0.048	0.048
30/12/2000	0.7	0.45	0.09	0.152	1.011	0.277	0.327	0.050	0.050
31/12/2000	7.3	4	0.09	0.159	1.051	0.317	0.437	0.070	0.070
01/01/2001	1	4.15	0.09	0.152	1.013	0.279	0.332	0.050	0.050
02/01/2001	0.7	0.85	0.09	0.152	1.011	0.277	0.327	0.050	0.050
03/01/2001	3.2	1.95	0.09	0.154	1.026	0.292	0.367	0.057	0.057
04/01/2001	13.1	8.15	0.09	0.166	1.086	0.352	0.543	0.090	0.090
05/01/2001	0.6	6.85	0.09	0.151	1.010	0.276	0.325	0.049	0.049
06/01/2001	0.3	0.45	0.09	0.151	1.008	0.274	0.321	0.048	0.048
07/01/2001	0.5	0.4	0.09	0.151	1.009	0.275	0.324	0.049	0.049
08/01/2001	0	0.25	0.09	0.151	1.006	0.272	0.316	0.048	0.048
09/01/2001	0.1	0.05	0.09	0.151	1.007	0.273	0.318	0.048	0.048
10/01/2001	0	0.05	0.09	0.151	1.006	0.272	0.316	0.048	0.048
11/01/2001	0	0	0.09	0.151	1.006	0.272	0.316	0.048	0.048
12/01/2001	0	0	0.09	0.151	1.006	0.272	0.316	0.048	0.048
13/01/2001	0.1	0.05	0.09	0.151	1.007	0.273	0.318	0.048	0.048
14/01/2001	0.1	0.1	0.09	0.151	1.007	0.273	0.318	0.048	0.048
15/01/2001	0	0.05	0.09	0.151	1.006	0.272	0.316	0.048	0.048
16/01/2001	0.1	0.05	0.09	0.151	1.007	0.273	0.318	0.048	0.048
17/01/2001	0.1	0.1	0.09	0.151	1.007	0.273	0.318	0.048	0.048
18/01/2001	0.1	0.1	0.09	0.151	1.007	0.273	0.318	0.048	0.048
19/01/2001	0.7	0.4	0.09	0.152	1.011	0.277	0.327	0.050	0.050
20/01/2001	0	0.35	0.09	0.151	1.006	0.272	0.316	0.048	0.048
21/01/2001	3.6	1.8	0.09	0.155	1.028	0.294	0.374	0.058	0.058
22/01/2001	2	2.8	0.09	0.153	1.019	0.285	0.348	0.053	0.053
23/01/2001	7.7	4.85	0.09	0.160	1.053	0.319	0.444	0.071	0.071
24/01/2001	2.5	5.1	0.09	0.154	1.022	0.288	0.356	0.055	0.055
25/01/2001	0.2	1.35	0.09	0.151	1.008	0.274	0.319	0.048	0.048
26/01/2001	15.4	7.8	0.09	0.169	1.100	0.366	0.587	0.099	0.099
27/01/2001	0.9	8.15	0.09	0.152	1.012	0.278	0.330	0.050	0.050
28/01/2001	0.2	0.55	0.09	0.151	1.008	0.274	0.319	0.048	0.048
29/01/2001	0.2	0.2	0.09	0.151	1.008	0.274	0.319	0.048	0.048
30/01/2001	2.5	1.35	0.09	0.154	1.022	0.288	0.356	0.055	0.055
31/01/2001	0.2	1.35	0.09	0.151	1.008	0.274	0.319	0.048	0.048
01/02/2001	3.7	1.95	0.09	0.155	1.029	0.295	0.375	0.058	0.058
02/02/2001	5.3	4.5	0.09	0.157	1.039	0.305	0.402	0.063	0.063
03/02/2001	7.2	6.25	0.09	0.159	1.050	0.316	0.435	0.069	0.069
04/02/2001	15.2	11.2	0.1	0.182	1.099	0.365	0.583	0.106	0.106
05/02/2001	4.3	9.75	0.09	0.156	1.033	0.299	0.385	0.060	0.060
06/02/2001	1.9	3.1	0.09	0.153	1.018	0.284	0.346	0.053	0.053
07/02/2001	12.2	7.05	0.09	0.165	1.081	0.347	0.526	0.087	0.087
08/02/2001	4.3	8.25	0.09	0.156	1.033	0.299	0.385	0.060	0.060
09/02/2001	0.2	2.25	0.09	0.151	1.008	0.274	0.319	0.048	0.048
10/02/2001	1.3	0.75	0.09	0.152	1.014	0.280	0.337	0.051	0.051
11/02/2001	1.6	1.45	0.09	0.153	1.016	0.282	0.341	0.052	0.052
12/02/2001	12.6	7.1	0.09	0.165	1.083	0.349	0.533	0.088	0.088
13/02/2001	0.1	6.35	0.09	0.151	1.007	0.273	0.318	0.048	0.048
14/02/2001	0.2	0.15	0.09	0.151	1.008	0.274	0.319	0.048	0.048
15/02/2001	0.1	0.15	0.09	0.151	1.007	0.273	0.318	0.048	0.048
16/02/2001	0	0.05	0.09	0.151	1.006	0.272	0.316	0.048	0.048
17/02/2001	0.1	0.05	0.09	0.151	1.007	0.273	0.318	0.048	0.048
18/02/2001	0	0.05	0.09	0.151	1.006	0.272	0.316	0.048	0.048

Date	MORECS rainfall (mm)	Average 2 day rain	Assumed velocity (m/s)	V mean	Calculated stage (maod)	Converted stage (mad)	Calculated area (m2)	Calculated flow (m3/s)	Calculated flow using baseflow (m3/s) when average daily rain <0.5
19/02/2001	0.2	0.1	0.09	0.151	1.008	0.274	0.319	0.048	0.040
20/02/2001	0	0.1	0.09	0.151	1.006	0.272	0.316	0.048	0.040
21/02/2001	0	0	0.09	0.151	1.006	0.272	0.316	0.048	0.040
22/02/2001	1.9	0.95	0.09	0.153	1.018	0.284	0.346	0.053	0.053
23/02/2001	1.4	1.65	0.09	0.152	1.015	0.281	0.338	0.052	0.052
24/02/2001	1	1.2	0.09	0.152	1.013	0.279	0.332	0.050	0.050
25/02/2001	0.8	0.9	0.09	0.152	1.011	0.277	0.329	0.050	0.050
26/02/2001	4	2.4	0.09	0.155	1.031	0.297	0.380	0.059	0.059
27/02/2001	2.9	3.45	0.09	0.154	1.024	0.290	0.362	0.056	0.056
28/02/2001	6.8	4.85	0.09	0.159	1.048	0.314	0.428	0.068	0.068
01/03/2001	2.3	4.55	0.09	0.153	1.020	0.286	0.353	0.054	0.054
02/03/2001	1.1	1.7	0.09	0.152	1.013	0.279	0.333	0.051	0.051
03/03/2001	0.4	0.75	0.09	0.151	1.009	0.275	0.322	0.049	0.049
04/03/2001	0.1	0.25	0.09	0.151	1.007	0.273	0.318	0.048	0.040
05/03/2001	0	0.05	0.09	0.151	1.006	0.272	0.316	0.048	0.040
06/03/2001	6.7	3.35	0.09	0.159	1.047	0.313	0.426	0.068	0.068
07/03/2001	0.1	3.4	0.09	0.151	1.007	0.273	0.318	0.048	0.048
08/03/2001	12.4	6.25	0.09	0.165	1.082	0.348	0.530	0.087	0.087
09/03/2001	2.6	7.5	0.09	0.154	1.022	0.288	0.357	0.055	0.055
10/03/2001	1.6	2.1	0.09	0.153	1.016	0.282	0.341	0.052	0.052
11/03/2001	10.8	6.2	0.09	0.163	1.072	0.338	0.500	0.082	0.082
12/03/2001	5.8	8.3	0.09	0.158	1.042	0.308	0.411	0.065	0.065
13/03/2001	0.2	3	0.09	0.151	1.008	0.274	0.319	0.048	0.048
14/03/2001	0	0.1	0.09	0.151	1.006	0.272	0.316	0.048	0.040
15/03/2001	2.3	1.15	0.09	0.153	1.020	0.286	0.353	0.054	0.054
16/03/2001	9.2	5.75	0.09	0.161	1.063	0.329	0.471	0.076	0.076
17/03/2001	3.3	6.25	0.09	0.155	1.027	0.293	0.369	0.057	0.057
18/03/2001	3.8	3.55	0.09	0.155	1.030	0.296	0.377	0.059	0.059
19/03/2001	0.1	1.95	0.09	0.151	1.007	0.273	0.318	0.048	0.048
20/03/2001	2.3	1.2	0.09	0.153	1.020	0.286	0.353	0.054	0.054
21/03/2001	4.7	3.5	0.09	0.156	1.035	0.301	0.392	0.061	0.061
22/03/2001	4.5	4.6	0.09	0.156	1.034	0.300	0.389	0.061	0.061
23/03/2001	3.2	3.85	0.09	0.154	1.026	0.292	0.367	0.057	0.057
24/03/2001	0	1.6	0.09	0.151	1.006	0.272	0.316	0.048	0.048
25/03/2001	0.3	0.15	0.09	0.151	1.008	0.274	0.321	0.048	0.040
26/03/2001	0	0.15	0.09	0.151	1.006	0.272	0.316	0.048	0.040
27/03/2001	4.9	2.45	0.09	0.156	1.036	0.302	0.395	0.062	0.062
28/03/2001	5.3	5.1	0.09	0.157	1.039	0.305	0.402	0.063	0.063
29/03/2001	4.1	4.7	0.09	0.156	1.031	0.297	0.382	0.059	0.059
30/03/2001	0.1	2.1	0.09	0.151	1.007	0.273	0.318	0.048	0.048
31/03/2001	0	0.05	0.09	0.151	1.006	0.272	0.316	0.048	0.040
01/04/2001	0	0	0.09	0.151	1.006	0.272	0.316	0.048	0.040
02/04/2001	7.1	3.55	0.09	0.159	1.050	0.316	0.433	0.069	0.069
03/04/2001	4	5.55	0.09	0.155	1.031	0.297	0.380	0.059	0.059
04/04/2001	2.2	3.1	0.09	0.153	1.020	0.286	0.351	0.054	0.054
05/04/2001	6.7	4.45	0.09	0.159	1.047	0.313	0.426	0.068	0.068
06/04/2001	2.5	4.6	0.09	0.154	1.022	0.288	0.356	0.055	0.055
07/04/2001	6.7	4.6	0.09	0.159	1.047	0.313	0.426	0.068	0.068
08/04/2001	4.1	5.4	0.09	0.156	1.031	0.297	0.382	0.059	0.059
09/04/2001	2.5	3.3	0.09	0.154	1.022	0.288	0.356	0.055	0.055
10/04/2001	0.9	1.7	0.09	0.152	1.012	0.278	0.330	0.050	0.050
11/04/2001	0.3	0.6	0.09	0.151	1.008	0.274	0.321	0.048	0.048
12/04/2001	0	0.15	0.09	0.151	1.006	0.272	0.316	0.048	0.040
13/04/2001	0	0	0.09	0.151	1.006	0.272	0.316	0.048	0.040
14/04/2001	2.1	1.05	0.09	0.153	1.019	0.285	0.349	0.054	0.054
15/04/2001	2	2.05	0.09	0.153	1.019	0.285	0.348	0.053	0.053
16/04/2001	0.2	1.1	0.09	0.151	1.008	0.274	0.319	0.048	0.048
17/04/2001	3.6	1.9	0.09	0.155	1.028	0.294	0.374	0.058	0.058
18/04/2001	2.3	2.95	0.09	0.153	1.020	0.286	0.353	0.054	0.054
19/04/2001	4.3	3.3	0.09	0.156	1.033	0.299	0.385	0.060	0.060
20/04/2001	3.3	3.8	0.09	0.155	1.027	0.293	0.369	0.057	0.057
21/04/2001	0.5	1.9	0.09	0.151	1.009	0.275	0.324	0.049	0.049
22/04/2001	0	0.25	0.09	0.151	1.006	0.272	0.316	0.048	0.040
23/04/2001	0.8	0.4	0.09	0.152	1.011	0.277	0.329	0.050	0.040
24/04/2001	3.1	1.95	0.09	0.154	1.025	0.291	0.366	0.056	0.056
25/04/2001	4.2	3.65	0.09	0.156	1.032	0.298	0.384	0.060	0.060
26/04/2001	3.8	4	0.09	0.155	1.030	0.296	0.377	0.059	0.059
27/04/2001	6	4.9	0.09	0.158	1.043	0.309	0.414	0.065	0.065
28/04/2001	2.4	4.2	0.09	0.154	1.021	0.287	0.354	0.054	0.054
29/04/2001	2.5	2.45	0.09	0.154	1.022	0.288	0.356	0.055	0.055

Date	MORECS rainfall (mm)	Average 2 day rain	Assumed velocity (m/s)	V mean	Calculated stage (maod)	Converted stage (mad)	Calculated area (m2)	Calculated flow (m3/s)	Calculated flow using baseflow (m3/s) when average daily rain <0.5
30/04/2001	0	1.25	0.09	0.151	1.006	0.272	0.316	0.048	0.048
01/05/2001	0.4	0.2	0.09	0.151	1.009	0.275	0.322	0.049	0.040
02/05/2001	3.7	2.05	0.09	0.155	1.029	0.295	0.375	0.058	0.058
03/05/2001	0.7	2.2	0.09	0.152	1.011	0.277	0.327	0.050	0.050
04/05/2001	0	0.35	0.09	0.151	1.006	0.272	0.316	0.048	0.040
05/05/2001	0	0	0.09	0.151	1.006	0.272	0.316	0.048	0.040
06/05/2001	0	0	0.09	0.151	1.006	0.272	0.316	0.048	0.040
07/05/2001	0	0	0.09	0.151	1.006	0.272	0.316	0.048	0.040
08/05/2001	0	0	0.09	0.151	1.006	0.272	0.316	0.048	0.040
09/05/2001	2.8	1.4	0.09	0.154	1.023	0.289	0.361	0.056	0.056
10/05/2001	0	1.4	0.09	0.151	1.006	0.272	0.316	0.048	0.048
11/05/2001	0	0	0.09	0.151	1.006	0.272	0.316	0.048	0.040
12/05/2001	0	0	0.09	0.151	1.006	0.272	0.316	0.048	0.040
13/05/2001	0	0	0.09	0.151	1.006	0.272	0.316	0.048	0.040
14/05/2001	11.5	5.75	0.09	0.164	1.077	0.343	0.513	0.084	0.084
15/05/2001	9.7	10.6	0.1	0.176	1.066	0.332	0.480	0.084	0.084
16/05/2001	3.8	6.75	0.09	0.155	1.030	0.296	0.377	0.059	0.059
17/05/2001	2.9	3.35	0.09	0.154	1.024	0.290	0.362	0.056	0.056
18/05/2001	0	1.45	0.09	0.151	1.006	0.272	0.316	0.048	0.048
19/05/2001	0	0	0.09	0.151	1.006	0.272	0.316	0.048	0.040
20/05/2001	0	0	0.09	0.151	1.006	0.272	0.316	0.048	0.040
21/05/2001	0	0	0.09	0.151	1.006	0.272	0.316	0.048	0.040
22/05/2001	0	0	0.09	0.151	1.006	0.272	0.316	0.048	0.040
23/05/2001	0.1	0.05	0.09	0.151	1.007	0.273	0.318	0.048	0.040
24/05/2001	0	0.05	0.09	0.151	1.006	0.272	0.316	0.048	0.040
25/05/2001	0	0	0.09	0.151	1.006	0.272	0.316	0.048	0.040
26/05/2001	0.1	0.05	0.09	0.151	1.007	0.273	0.318	0.048	0.040
27/05/2001	0	0.05	0.09	0.151	1.006	0.272	0.316	0.048	0.040
28/05/2001	0	0	0.09	0.151	1.006	0.272	0.316	0.048	0.040
29/05/2001	0	0	0.09	0.151	1.006	0.272	0.316	0.048	0.040
30/05/2001	0.3	0.15	0.09	0.151	1.008	0.274	0.321	0.048	0.040
31/05/2001	0.3	0.3	0.09	0.151	1.008	0.274	0.321	0.048	0.040
01/06/2001	1.8	1.05	0.09	0.153	1.017	0.283	0.344	0.053	0.053
02/06/2001	0.2	1	0.09	0.151	1.008	0.274	0.319	0.048	0.048
03/06/2001	0	0.1	0.09	0.151	1.006	0.272	0.316	0.048	0.040
04/06/2001	0	0	0.09	0.151	1.006	0.272	0.316	0.048	0.040
05/06/2001	0	0	0.09	0.151	1.006	0.272	0.316	0.048	0.040
06/06/2001	1.3	0.65	0.09	0.152	1.014	0.280	0.337	0.051	0.051
07/06/2001	0.2	0.75	0.09	0.151	1.008	0.274	0.319	0.048	0.048
08/06/2001	0	0.1	0.09	0.151	1.006	0.272	0.316	0.048	0.040
09/06/2001	3.4	1.7	0.09	0.155	1.027	0.293	0.370	0.057	0.057
10/06/2001	1.2	2.3	0.09	0.152	1.014	0.280	0.335	0.051	0.051
11/06/2001	0	0.6	0.09	0.151	1.006	0.272	0.316	0.048	0.048
12/06/2001	0	0	0.09	0.151	1.006	0.272	0.316	0.048	0.040
13/06/2001	0	0	0.09	0.151	1.006	0.272	0.316	0.048	0.040
14/06/2001	2.5	1.25	0.09	0.154	1.022	0.288	0.356	0.055	0.055
15/06/2001	11.1	6.8	0.09	0.164	1.074	0.340	0.505	0.083	0.083
16/06/2001	15.5	13.3	0.1	0.183	1.101	0.367	0.589	0.108	0.108
17/06/2001	0.1	7.8	0.09	0.151	1.007	0.273	0.318	0.048	0.048
18/06/2001	0	0.05	0.09	0.151	1.006	0.272	0.316	0.048	0.040
19/06/2001	0	0	0.09	0.151	1.006	0.272	0.316	0.048	0.040
20/06/2001	0	0	0.09	0.151	1.006	0.272	0.316	0.048	0.040
21/06/2001	0	0	0.09	0.151	1.006	0.272	0.316	0.048	0.040
22/06/2001	0	0	0.09	0.151	1.006	0.272	0.316	0.048	0.040
23/06/2001	0	0	0.09	0.151	1.006	0.272	0.316	0.048	0.040
24/06/2001	0	0	0.09	0.151	1.006	0.272	0.316	0.048	0.040
25/06/2001	0	0	0.09	0.151	1.006	0.272	0.316	0.048	0.040
26/06/2001	1.5	0.75	0.09	0.153	1.016	0.282	0.340	0.052	0.052
27/06/2001	0	0.75	0.09	0.151	1.006	0.272	0.316	0.048	0.048
28/06/2001	0	0	0.09	0.151	1.006	0.272	0.316	0.048	0.040
29/06/2001	0.1	0.05	0.09	0.151	1.007	0.273	0.318	0.048	0.040
30/06/2001	0	0.05	0.09	0.151	1.006	0.272	0.316	0.048	0.040
01/07/2001	0	0	0.09	0.151	1.006	0.272	0.316	0.048	0.040
02/07/2001	0	0	0.09	0.151	1.006	0.272	0.316	0.048	0.040
03/07/2001	0	0	0.09	0.151	1.006	0.272	0.316	0.048	0.040
04/07/2001	0	0	0.09	0.151	1.006	0.272	0.316	0.048	0.040
05/07/2001	0.1	0.05	0.09	0.151	1.007	0.273	0.318	0.048	0.040
06/07/2001	4.3	2.2	0.09	0.156	1.033	0.299	0.385	0.060	0.060
07/07/2001	11.4	7.85	0.09	0.164	1.076	0.342	0.511	0.084	0.084
08/07/2001	0.1	5.75	0.09	0.151	1.007	0.273	0.318	0.048	0.048

Date	MORECS rainfall (mm)	Average 2 day rain	Assumed velocity (m/s)	V mean	Calculated stage (maod)	Converted stage (mad)	Calculated area (m2)	Calculated flow (m3/s)	Calculated flow using baseflow (m3/s) when average daily rain <0.5
09/07/2001	3.4	1.75	0.09	0.155	1.027	0.293	0.370	0.057	0.057
10/07/2001	3.4	3.4	0.09	0.155	1.027	0.293	0.370	0.057	0.057
11/07/2001	0.4	1.9	0.09	0.151	1.009	0.275	0.322	0.049	0.049
12/07/2001	1.7	1.05	0.09	0.153	1.017	0.283	0.343	0.052	0.052
13/07/2001	2.6	2.15	0.09	0.154	1.022	0.288	0.357	0.055	0.055
14/07/2001	6	4.3	0.09	0.158	1.043	0.309	0.414	0.065	0.065
15/07/2001	0.7	3.35	0.09	0.152	1.011	0.277	0.327	0.050	0.050
16/07/2001	4.2	2.45	0.09	0.156	1.032	0.298	0.384	0.060	0.060
17/07/2001	29.6	16.9	0.1	0.199	1.187	0.453	0.885	0.176	0.176
18/07/2001	3.9	16.75	0.1	0.169	1.030	0.296	0.379	0.064	0.064
19/07/2001	11.4	7.65	0.09	0.164	1.076	0.342	0.511	0.084	0.084
20/07/2001	3.5	7.45	0.09	0.155	1.028	0.294	0.372	0.058	0.058
21/07/2001	0.1	1.8	0.09	0.151	1.007	0.273	0.318	0.048	0.048
22/07/2001	0	0.05	0.09	0.151	1.006	0.272	0.316	0.048	0.048
23/07/2001	0	0	0.09	0.151	1.006	0.272	0.316	0.048	0.048
24/07/2001	0	0	0.09	0.151	1.006	0.272	0.316	0.048	0.048
25/07/2001	0	0	0.09	0.151	1.006	0.272	0.316	0.048	0.048
26/07/2001	0	0	0.09	0.151	1.006	0.272	0.316	0.048	0.048
27/07/2001	0	0	0.09	0.151	1.006	0.272	0.316	0.048	0.048
28/07/2001	0	0	0.09	0.151	1.006	0.272	0.316	0.048	0.048
29/07/2001	0	0	0.09	0.151	1.006	0.272	0.316	0.048	0.048
30/07/2001	0	0	0.09	0.151	1.006	0.272	0.316	0.048	0.048
31/07/2001	0	0	0.09	0.151	1.006	0.272	0.316	0.048	0.048
01/08/2001	0	0	0.09	0.151	1.006	0.272	0.316	0.048	0.048
02/08/2001	5.4	2.7	0.09	0.157	1.039	0.305	0.404	0.063	0.063
03/08/2001	1.8	3.6	0.09	0.153	1.017	0.283	0.344	0.053	0.053
04/08/2001	2.7	2.25	0.09	0.154	1.023	0.289	0.359	0.055	0.055
05/08/2001	0.7	1.7	0.09	0.152	1.011	0.277	0.327	0.050	0.050
06/08/2001	12.2	6.45	0.09	0.165	1.081	0.347	0.526	0.087	0.087
07/08/2001	2.5	7.35	0.09	0.154	1.022	0.288	0.356	0.055	0.055
08/08/2001	6.5	4.5	0.09	0.158	1.046	0.312	0.423	0.067	0.067
09/08/2001	7.6	7.05	0.09	0.160	1.053	0.319	0.442	0.071	0.071
10/08/2001	0	3.8	0.09	0.151	1.006	0.272	0.316	0.048	0.048
11/08/2001	3.6	1.8	0.09	0.155	1.028	0.294	0.374	0.058	0.058
12/08/2001	8.6	6.1	0.09	0.161	1.059	0.325	0.460	0.074	0.074
13/08/2001	0	4.3	0.09	0.151	1.006	0.272	0.316	0.048	0.048
14/08/2001	0	0	0.09	0.151	1.006	0.272	0.316	0.048	0.048
15/08/2001	2.7	1.35	0.09	0.154	1.023	0.289	0.359	0.055	0.055
16/08/2001	0.1	1.4	0.09	0.151	1.007	0.273	0.318	0.048	0.048
17/08/2001	0	0.05	0.09	0.151	1.006	0.272	0.316	0.048	0.048
18/08/2001	7	3.5	0.09	0.159	1.049	0.315	0.432	0.069	0.069
19/08/2001	5	6	0.09	0.157	1.037	0.303	0.397	0.062	0.062
20/08/2001	0	2.5	0.09	0.151	1.006	0.272	0.316	0.048	0.048
21/08/2001	0	0	0.09	0.151	1.006	0.272	0.316	0.048	0.048
22/08/2001	0	0	0.09	0.151	1.006	0.272	0.316	0.048	0.048
23/08/2001	0.1	0.05	0.09	0.151	1.007	0.273	0.318	0.048	0.048
24/08/2001	0	0.05	0.09	0.151	1.006	0.272	0.316	0.048	0.048
25/08/2001	0	0	0.09	0.151	1.006	0.272	0.316	0.048	0.048
26/08/2001	4.6	2.3	0.09	0.156	1.034	0.300	0.390	0.061	0.061
27/08/2001	0	2.3	0.09	0.151	1.006	0.272	0.316	0.048	0.048
28/08/2001	0	0	0.09	0.151	1.006	0.272	0.316	0.048	0.048
29/08/2001	0.2	0.1	0.09	0.151	1.008	0.274	0.319	0.048	0.048
30/08/2001	2.3	1.25	0.09	0.153	1.020	0.286	0.353	0.054	0.054
31/08/2001	3.3	2.8	0.09	0.155	1.027	0.293	0.369	0.057	0.057
01/09/2001	0	1.65	0.09	0.151	1.006	0.272	0.316	0.048	0.048
02/09/2001	2	1	0.09	0.153	1.019	0.285	0.348	0.053	0.053
03/09/2001	4.1	3.05	0.09	0.156	1.031	0.297	0.382	0.059	0.059
04/09/2001	0.2	2.15	0.09	0.151	1.008	0.274	0.319	0.048	0.048
05/09/2001	14.2	7.2	0.09	0.167	1.093	0.359	0.564	0.094	0.094
06/09/2001	0	7.1	0.09	0.151	1.006	0.272	0.316	0.048	0.048
07/09/2001	0.1	0.05	0.09	0.151	1.007	0.273	0.318	0.048	0.048
08/09/2001	0.4	0.25	0.09	0.151	1.009	0.275	0.322	0.049	0.049
09/09/2001	2.5	1.45	0.09	0.154	1.022	0.288	0.356	0.055	0.055
10/09/2001	1	1.75	0.09	0.152	1.013	0.279	0.332	0.050	0.050
11/09/2001	0.1	0.55	0.09	0.151	1.007	0.273	0.318	0.048	0.048
12/09/2001	2.1	1.1	0.09	0.153	1.019	0.285	0.349	0.054	0.054
13/09/2001	5.8	3.95	0.09	0.158	1.042	0.308	0.411	0.065	0.065
14/09/2001	0.9	3.35	0.09	0.152	1.012	0.278	0.330	0.050	0.050
15/09/2001	1.8	1.35	0.09	0.153	1.017	0.283	0.344	0.053	0.053
16/09/2001	1.1	1.45	0.09	0.152	1.013	0.279	0.333	0.051	0.051

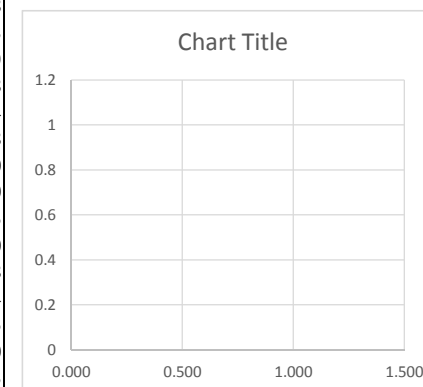

Date	MORECS rainfall (mm)	Average 2 day rain	Assumed velocity (m/s)	V mean	Calculated stage (maod)	Converted stage (mad)	Calculated area (m2)	Calculated flow (m3/s)	Calculated flow using baseflow (m3/s) when average daily rain <0.5
17/09/2001	10.8	5.95	0.09	0.163	1.072	0.338	0.500	0.082	0.082
18/09/2001	16.6	13.7	0.1	0.184	1.108	0.374	0.611	0.112	0.112
19/09/2001	2.6	9.6	0.09	0.154	1.022	0.288	0.357	0.055	0.055
20/09/2001	0.9	1.75	0.09	0.152	1.012	0.278	0.330	0.050	0.050
21/09/2001	0.3	0.6	0.09	0.151	1.008	0.274	0.321	0.048	0.048
22/09/2001	0.5	0.4	0.09	0.151	1.009	0.275	0.324	0.049	0.049
23/09/2001	4.5	2.5	0.09	0.156	1.034	0.300	0.389	0.061	0.061
24/09/2001	3.3	3.9	0.09	0.155	1.027	0.293	0.369	0.057	0.057
25/09/2001	0.3	1.8	0.09	0.151	1.008	0.274	0.321	0.048	0.048
26/09/2001	0.6	0.45	0.09	0.151	1.010	0.276	0.325	0.049	0.049
27/09/2001	0.5	0.55	0.09	0.151	1.009	0.275	0.324	0.049	0.049
28/09/2001	2.3	1.4	0.09	0.153	1.020	0.286	0.353	0.054	0.054
29/09/2001	3.6	2.95	0.09	0.155	1.028	0.294	0.374	0.058	0.058
30/09/2001	2.9	3.25	0.09	0.154	1.024	0.290	0.362	0.056	0.056
01/10/2001	9.1	6	0.09	0.161	1.062	0.328	0.469	0.076	0.076
02/10/2001	1.7	5.4	0.09	0.153	1.017	0.283	0.343	0.052	0.052
03/10/2001	0.1	0.9	0.09	0.151	1.007	0.273	0.318	0.048	0.048
04/10/2001	0.3	0.2	0.09	0.151	1.008	0.274	0.321	0.048	0.048
05/10/2001	0.2	0.25	0.09	0.151	1.008	0.274	0.319	0.048	0.048
06/10/2001	2.8	1.5	0.09	0.154	1.023	0.289	0.361	0.056	0.056
07/10/2001	8.2	5.5	0.09	0.160	1.056	0.322	0.453	0.073	0.073
08/10/2001	2.8	5.5	0.09	0.154	1.023	0.289	0.361	0.056	0.056
09/10/2001	0.3	1.55	0.09	0.151	1.008	0.274	0.321	0.048	0.048
10/10/2001	0	0.15	0.09	0.151	1.006	0.272	0.316	0.048	0.048
11/10/2001	0	0	0.09	0.151	1.006	0.272	0.316	0.048	0.048
12/10/2001	0	0	0.09	0.151	1.006	0.272	0.316	0.048	0.048
13/10/2001	0.1	0.05	0.09	0.151	1.007	0.273	0.318	0.048	0.048
14/10/2001	1.7	0.9	0.09	0.153	1.017	0.283	0.343	0.052	0.052
15/10/2001	2.2	1.95	0.09	0.153	1.020	0.286	0.351	0.054	0.054
16/10/2001	0	1.1	0.09	0.151	1.006	0.272	0.316	0.048	0.048
17/10/2001	0.3	0.15	0.09	0.151	1.008	0.274	0.321	0.048	0.048
18/10/2001	0.2	0.25	0.09	0.151	1.008	0.274	0.319	0.048	0.048
19/10/2001	1.4	0.8	0.09	0.152	1.015	0.281	0.338	0.052	0.052
20/10/2001	14.8	8.1	0.09	0.168	1.097	0.363	0.575	0.097	0.097
21/10/2001	9	11.9	0.1	0.175	1.061	0.327	0.467	0.082	0.082
22/10/2001	3	6	0.09	0.154	1.025	0.291	0.364	0.056	0.056
23/10/2001	1.5	2.25	0.09	0.153	1.016	0.282	0.340	0.052	0.052
24/10/2001	3.4	2.45	0.09	0.155	1.027	0.293	0.370	0.057	0.057
25/10/2001	0.2	1.8	0.09	0.151	1.008	0.274	0.319	0.048	0.048
26/10/2001	3.5	1.85	0.09	0.155	1.028	0.294	0.372	0.058	0.058
27/10/2001	0.9	2.2	0.09	0.152	1.012	0.278	0.330	0.050	0.050
28/10/2001	0	0.45	0.09	0.151	1.006	0.272	0.316	0.048	0.048
29/10/2001	0	0	0.09	0.151	1.006	0.272	0.316	0.048	0.048
30/10/2001	1.1	0.55	0.09	0.152	1.013	0.279	0.333	0.051	0.051
31/10/2001	0	0.55	0.09	0.151	1.006	0.272	0.316	0.048	0.048
01/11/2001	0.1	0.05	0.09	0.151	1.007	0.273	0.318	0.048	0.048
02/11/2001	0.1	0.1	0.09	0.151	1.007	0.273	0.318	0.048	0.048
03/11/2001	0.1	0.1	0.09	0.151	1.007	0.273	0.318	0.048	0.048
04/11/2001	0	0.05	0.09	0.151	1.006	0.272	0.316	0.048	0.048
05/11/2001	0.5	0.25	0.09	0.151	1.009	0.275	0.324	0.049	0.049
06/11/2001	0.6	0.55	0.09	0.151	1.010	0.276	0.325	0.049	0.049
07/11/2001	7.6	4.1	0.09	0.160	1.053	0.319	0.442	0.071	0.071
08/11/2001	11.4	9.5	0.09	0.164	1.076	0.342	0.511	0.084	0.084
09/11/2001	1.4	6.4	0.09	0.152	1.015	0.281	0.338	0.052	0.052
10/11/2001	0	0.7	0.09	0.151	1.006	0.272	0.316	0.048	0.048
11/11/2001	0.6	0.3	0.09	0.151	1.010	0.276	0.325	0.049	0.049
12/11/2001	1.9	1.25	0.09	0.153	1.018	0.284	0.346	0.053	0.053
13/11/2001	2	1.95	0.09	0.153	1.019	0.285	0.348	0.053	0.053
14/11/2001	0.1	1.05	0.09	0.151	1.007	0.273	0.318	0.048	0.048
15/11/2001	0.1	0.1	0.09	0.151	1.007	0.273	0.318	0.048	0.048
16/11/2001	0	0.05	0.09	0.151	1.006	0.272	0.316	0.048	0.048
17/11/2001	1.4	0.7	0.09	0.152	1.015	0.281	0.338	0.052	0.052
18/11/2001	1.2	1.3	0.09	0.152	1.014	0.280	0.335	0.051	0.051
19/11/2001	0	0.6	0.09	0.151	1.006	0.272	0.316	0.048	0.048
20/11/2001	0	0	0.09	0.151	1.006	0.272	0.316	0.048	0.048
21/11/2001	2.2	1.1	0.09	0.153	1.020	0.286	0.351	0.054	0.054
22/11/2001	1	1.6	0.09	0.152	1.013	0.279	0.332	0.050	0.050
23/11/2001	1	1	0.09	0.152	1.013	0.279	0.332	0.050	0.050
24/11/2001	0.1	0.55	0.09	0.151	1.007	0.273	0.318	0.048	0.048
25/11/2001	4	2.05	0.09	0.155	1.031	0.297	0.380	0.059	0.059

Date	MORECS rainfall (mm)	Average 2 day rain	Assumed velocity (m/s)	V mean	Calculated stage (maod)	Converted stage (mad)	Calculated area (m2)	Calculated flow (m3/s)	Calculated flow using baseflow (m3/s) when average daily rain <0.5
26/11/2001	0.4	2.2	0.09	0.151	1.009	0.275	0.322	0.049	0.049
27/11/2001	2.2	1.3	0.09	0.153	1.020	0.286	0.351	0.054	0.054
28/11/2001	7.4	4.8	0.09	0.159	1.052	0.318	0.439	0.070	0.070
29/11/2001	9.7	8.55	0.09	0.162	1.066	0.332	0.480	0.078	0.078
30/11/2001	1.3	5.5	0.09	0.152	1.014	0.280	0.337	0.051	0.051
01/12/2001	2.4	1.85	0.09	0.154	1.021	0.287	0.354	0.054	0.054
02/12/2001	0.4	1.4	0.09	0.151	1.009	0.275	0.322	0.049	0.049
03/12/2001	2.5	1.45	0.09	0.154	1.022	0.288	0.356	0.055	0.055
04/12/2001	2.9	2.7	0.09	0.154	1.024	0.290	0.362	0.056	0.056
05/12/2001	1.9	2.4	0.09	0.153	1.018	0.284	0.346	0.053	0.053
06/12/2001	0.1	1	0.09	0.151	1.007	0.273	0.318	0.048	0.048
07/12/2001	0.1	0.1	0.09	0.151	1.007	0.273	0.318	0.048	0.040
08/12/2001	0.2	0.15	0.09	0.151	1.008	0.274	0.319	0.048	0.040
09/12/2001	0.1	0.15	0.09	0.151	1.007	0.273	0.318	0.048	0.040
10/12/2001	0.4	0.25	0.09	0.151	1.009	0.275	0.322	0.049	0.040
11/12/2001	0.3	0.35	0.09	0.151	1.008	0.274	0.321	0.048	0.040
12/12/2001	0.1	0.2	0.09	0.151	1.007	0.273	0.318	0.048	0.040
13/12/2001	0.3	0.2	0.09	0.151	1.008	0.274	0.321	0.048	0.040
14/12/2001	0	0.15	0.09	0.151	1.006	0.272	0.316	0.048	0.040
15/12/2001	0.7	0.35	0.09	0.152	1.011	0.277	0.327	0.050	0.040
16/12/2001	0	0.35	0.09	0.151	1.006	0.272	0.316	0.048	0.040
17/12/2001	0.7	0.35	0.09	0.152	1.011	0.277	0.327	0.050	0.040
18/12/2001	0	0.35	0.09	0.151	1.006	0.272	0.316	0.048	0.040
19/12/2001	1.4	0.7	0.09	0.152	1.015	0.281	0.338	0.052	0.052
20/12/2001	0.1	0.75	0.09	0.151	1.007	0.273	0.318	0.048	0.048
21/12/2001	5.7	2.9	0.09	0.157	1.041	0.307	0.409	0.064	0.064
22/12/2001	0.8	3.25	0.09	0.152	1.011	0.277	0.329	0.050	0.050
23/12/2001	3.1	1.95	0.09	0.154	1.025	0.291	0.366	0.056	0.056
24/12/2001	1	2.05	0.09	0.152	1.013	0.279	0.332	0.050	0.050
25/12/2001	0.3	0.65	0.09	0.151	1.008	0.274	0.321	0.048	0.048
26/12/2001	1.2	0.75	0.09	0.152	1.014	0.280	0.335	0.051	0.051
27/12/2001	0.5	0.85	0.09	0.151	1.009	0.275	0.324	0.049	0.049
28/12/2001	0.1	0.3	0.09	0.151	1.007	0.273	0.318	0.048	0.040
29/12/2001	0.6	0.35	0.09	0.151	1.010	0.276	0.325	0.049	0.040
30/12/2001	0.2	0.4	0.09	0.151	1.008	0.274	0.319	0.048	0.040
31/12/2001	1	0.6	0.09	0.152	1.013	0.279	0.332	0.050	0.050
01/01/2002	0.1	0.55	0.09	0.151	1.007	0.273	0.318	0.048	0.048
02/01/2002	0.2	0.15	0.09	0.151	1.008	0.274	0.319	0.048	0.040
03/01/2002	0	0.1	0.09	0.151	1.006	0.272	0.316	0.048	0.040
04/01/2002	0.1	0.05	0.09	0.151	1.007	0.273	0.318	0.048	0.040
05/01/2002	0.2	0.15	0.09	0.151	1.008	0.274	0.319	0.048	0.040
06/01/2002	0.5	0.35	0.09	0.151	1.009	0.275	0.324	0.049	0.040
07/01/2002	0.1	0.3	0.09	0.151	1.007	0.273	0.318	0.048	0.040
08/01/2002	0	0.05	0.09	0.151	1.006	0.272	0.316	0.048	0.040
09/01/2002	0.1	0.05	0.09	0.151	1.007	0.273	0.318	0.048	0.040
10/01/2002	3.8	1.95	0.09	0.155	1.030	0.296	0.377	0.059	0.059
11/01/2002	1	2.4	0.09	0.152	1.013	0.279	0.332	0.050	0.050
12/01/2002	0	0.5	0.09	0.151	1.006	0.272	0.316	0.048	0.048
13/01/2002	0.1	0.05	0.09	0.151	1.007	0.273	0.318	0.048	0.040
14/01/2002	7.6	3.85	0.09	0.160	1.053	0.319	0.442	0.071	0.071
15/01/2002	1	4.3	0.09	0.152	1.013	0.279	0.332	0.050	0.050
16/01/2002	0.1	0.55	0.09	0.151	1.007	0.273	0.318	0.048	0.048
17/01/2002	3.6	1.85	0.09	0.155	1.028	0.294	0.374	0.058	0.058
18/01/2002	1.5	2.55	0.09	0.153	1.016	0.282	0.340	0.052	0.052
19/01/2002	0	0.75	0.09	0.151	1.006	0.272	0.316	0.048	0.048
20/01/2002	0.4	0.2	0.09	0.151	1.009	0.275	0.322	0.049	0.040
21/01/2002	0.1	0.25	0.09	0.151	1.007	0.273	0.318	0.048	0.040
22/01/2002	2.8	1.45	0.09	0.154	1.023	0.289	0.361	0.056	0.056
23/01/2002	3.6	3.2	0.09	0.155	1.028	0.294	0.374	0.058	0.058
24/01/2002	0.3	1.95	0.09	0.151	1.008	0.274	0.321	0.048	0.048
25/01/2002	7.2	3.75	0.09	0.159	1.050	0.316	0.435	0.069	0.069
26/01/2002	8.5	7.85	0.09	0.161	1.058	0.324	0.458	0.074	0.074
27/01/2002	4.3	6.4	0.09	0.156	1.033	0.299	0.385	0.060	0.060
28/01/2002	0.2	2.25	0.09	0.151	1.008	0.274	0.319	0.048	0.048
29/01/2002	0	0.1	0.09	0.151	1.006	0.272	0.316	0.048	0.040
30/01/2002	1.4	0.7	0.09	0.152	1.015	0.281	0.338	0.052	0.052
31/01/2002	1.1	1.25	0.09	0.152	1.013	0.279	0.333	0.051	0.051
01/02/2002	0	0.55	0.09	0.151	1.006	0.272	0.316	0.048	0.048
02/02/2002	0.2	0.1	0.09	0.151	1.008	0.274	0.319	0.048	0.040
03/02/2002	11.2	5.7	0.09	0.164	1.075	0.341	0.507	0.083	0.083

Date	MORECS rainfall (mm)	Average 2 day rain	Assumed velocity (m/s)	V mean	Calculated stage (maod)	Converted stage (mad)	Calculated area (m2)	Calculated flow (m3/s)	Calculated flow using baseflow (m3/s) when average daily rain <0.5
04/02/2002	5.8	8.5	0.09	0.158	1.042	0.308	0.411	0.065	0.065
05/02/2002	0.7	3.25	0.09	0.152	1.011	0.277	0.327	0.050	0.050
06/02/2002	0.5	0.6	0.09	0.151	1.009	0.275	0.324	0.049	0.049
07/02/2002	2.1	1.3	0.09	0.153	1.019	0.285	0.349	0.054	0.054
08/02/2002	2.5	2.3	0.09	0.154	1.022	0.288	0.356	0.055	0.055
09/02/2002	0.2	1.35	0.09	0.151	1.008	0.274	0.319	0.048	0.048
10/02/2002	0.6	0.4	0.09	0.151	1.010	0.276	0.325	0.049	0.049
11/02/2002	3.5	2.05	0.09	0.155	1.028	0.294	0.372	0.058	0.058
12/02/2002	0.1	1.8	0.09	0.151	1.007	0.273	0.318	0.048	0.048
13/02/2002	0.6	0.35	0.09	0.151	1.010	0.276	0.325	0.049	0.049
14/02/2002	0	0.3	0.09	0.151	1.006	0.272	0.316	0.048	0.048
15/02/2002	0.1	0.05	0.09	0.151	1.007	0.273	0.318	0.048	0.048
16/02/2002	0.1	0.1	0.09	0.151	1.007	0.273	0.318	0.048	0.048
17/02/2002	0.2	0.15	0.09	0.151	1.008	0.274	0.319	0.048	0.048
18/02/2002	0.5	0.35	0.09	0.151	1.009	0.275	0.324	0.049	0.049
19/02/2002	7.5	4	0.09	0.159	1.052	0.318	0.440	0.070	0.070
20/02/2002	4.2	5.85	0.09	0.156	1.032	0.298	0.384	0.060	0.060
21/02/2002	1.4	2.8	0.09	0.152	1.015	0.281	0.338	0.052	0.052
22/02/2002	0.2	0.8	0.09	0.151	1.008	0.274	0.319	0.048	0.048
23/02/2002	0.6	0.4	0.09	0.151	1.010	0.276	0.325	0.049	0.049
24/02/2002	10	5.3	0.09	0.162	1.067	0.333	0.485	0.079	0.079
25/02/2002	5	7.5	0.09	0.157	1.037	0.303	0.397	0.062	0.062
26/02/2002	0.3	2.65	0.09	0.151	1.008	0.274	0.321	0.048	0.048
27/02/2002	0.4	0.35	0.09	0.151	1.009	0.275	0.322	0.049	0.049
28/02/2002	0.5	0.45	0.09	0.151	1.009	0.275	0.324	0.049	0.049
01/03/2002	0.1	0.3	0.09	0.151	1.007	0.273	0.318	0.048	0.048
02/03/2002	0.4	0.25	0.09	0.151	1.009	0.275	0.322	0.049	0.049
03/03/2002	0	0.2	0.09	0.151	1.006	0.272	0.316	0.048	0.048
04/03/2002	0	0	0.09	0.151	1.006	0.272	0.316	0.048	0.048
05/03/2002	0	0	0.09	0.151	1.006	0.272	0.316	0.048	0.048
06/03/2002	0	0	0.09	0.151	1.006	0.272	0.316	0.048	0.048
07/03/2002	0	0	0.09	0.151	1.006	0.272	0.316	0.048	0.048
08/03/2002	0.1	0.05	0.09	0.151	1.007	0.273	0.318	0.048	0.048
09/03/2002	0.1	0.1	0.09	0.151	1.007	0.273	0.318	0.048	0.048
10/03/2002	0.8	0.45	0.09	0.152	1.011	0.277	0.329	0.050	0.050
11/03/2002	1.4	1.1	0.09	0.152	1.015	0.281	0.338	0.052	0.052
12/03/2002	1	1.2	0.09	0.152	1.013	0.279	0.332	0.050	0.050
13/03/2002	0.2	0.6	0.09	0.151	1.008	0.274	0.319	0.048	0.048
14/03/2002	6.5	3.35	0.09	0.158	1.046	0.312	0.423	0.067	0.067
15/03/2002	2.1	4.3	0.09	0.153	1.019	0.285	0.349	0.054	0.054
16/03/2002	3.8	2.95	0.09	0.155	1.030	0.296	0.377	0.059	0.059
17/03/2002	1.4	2.6	0.09	0.152	1.015	0.281	0.338	0.052	0.052
18/03/2002	11.7	6.55	0.09	0.164	1.078	0.344	0.516	0.085	0.085
19/03/2002	2.3	7	0.09	0.153	1.020	0.286	0.353	0.054	0.054
20/03/2002	6	4.15	0.09	0.158	1.043	0.309	0.414	0.065	0.065
21/03/2002	0.1	3.05	0.09	0.151	1.007	0.273	0.318	0.048	0.048
22/03/2002	0	0.05	0.09	0.151	1.006	0.272	0.316	0.048	0.048
23/03/2002	0	0	0.09	0.151	1.006	0.272	0.316	0.048	0.048
24/03/2002	0	0	0.09	0.151	1.006	0.272	0.316	0.048	0.048
25/03/2002	0.1	0.05	0.09	0.151	1.007	0.273	0.318	0.048	0.048
26/03/2002	0	0.05	0.09	0.151	1.006	0.272	0.316	0.048	0.048
27/03/2002	0.1	0.05	0.09	0.151	1.007	0.273	0.318	0.048	0.048
28/03/2002	0.1	0.1	0.09	0.151	1.007	0.273	0.318	0.048	0.048
29/03/2002	0	0.05	0.09	0.151	1.006	0.272	0.316	0.048	0.048
30/03/2002	0	0	0.09	0.151	1.006	0.272	0.316	0.048	0.048
31/03/2002	0.1	0.05	0.09	0.151	1.007	0.273	0.318	0.048	0.048
01/04/2002	0.1	0.1	0.09	0.151	1.007	0.273	0.318	0.048	0.048
02/04/2002	0	0.05	0.09	0.151	1.006	0.272	0.316	0.048	0.048
03/04/2002	0	0	0.09	0.151	1.006	0.272	0.316	0.048	0.048
04/04/2002	0.1	0.05	0.09	0.151	1.007	0.273	0.318	0.048	0.048
05/04/2002	0	0.05	0.09	0.151	1.006	0.272	0.316	0.048	0.048
06/04/2002	0	0	0.09	0.151	1.006	0.272	0.316	0.048	0.048
07/04/2002	0	0	0.09	0.151	1.006	0.272	0.316	0.048	0.048
08/04/2002	0.1	0.05	0.09	0.151	1.007	0.273	0.318	0.048	0.048
09/04/2002	0.6	0.35	0.09	0.151	1.010	0.276	0.325	0.049	0.049
10/04/2002	0	0.3	0.09	0.151	1.006	0.272	0.316	0.048	0.048
11/04/2002	0.1	0.05	0.09	0.151	1.007	0.273	0.318	0.048	0.048
12/04/2002	0.2	0.15	0.09	0.151	1.008	0.274	0.319	0.048	0.048
13/04/2002	0.1	0.15	0.09	0.151	1.007	0.273	0.318	0.048	0.048
14/04/2002	0.1	0.1	0.09	0.151	1.007	0.273	0.318	0.048	0.048

Date	MORECS rainfall (mm)	Average 2 day rain	Assumed velocity (m/s)	V mean	Calculated stage (maod)	Converted stage (mad)	Calculated area (m2)	Calculated flow (m3/s)	Calculated flow using baseflow (m3/s) when average daily rain <0.5
15/04/2002	0	0.05	0.09	0.151	1.006	0.272	0.316	0.048	0.040
16/04/2002	0	0	0.09	0.151	1.006	0.272	0.316	0.048	0.040
17/04/2002	0.3	0.15	0.09	0.151	1.008	0.274	0.321	0.048	0.040
18/04/2002	0.6	0.45	0.09	0.151	1.010	0.276	0.325	0.049	0.040
19/04/2002	0.1	0.35	0.09	0.151	1.007	0.273	0.318	0.048	0.040
20/04/2002	0	0.05	0.09	0.151	1.006	0.272	0.316	0.048	0.040
21/04/2002	0	0	0.09	0.151	1.006	0.272	0.316	0.048	0.040
22/04/2002	0	0	0.09	0.151	1.006	0.272	0.316	0.048	0.040
23/04/2002	0	0	0.09	0.151	1.006	0.272	0.316	0.048	0.040
24/04/2002	0	0	0.09	0.151	1.006	0.272	0.316	0.048	0.040
25/04/2002	1.2	0.6	0.09	0.152	1.014	0.280	0.335	0.051	0.051
26/04/2002	4.2	2.7	0.09	0.156	1.032	0.298	0.384	0.060	0.060
27/04/2002	7.2	5.7	0.09	0.159	1.050	0.316	0.435	0.069	0.069
28/04/2002	3.5	5.35	0.09	0.155	1.028	0.294	0.372	0.058	0.058
29/04/2002	4	3.75	0.09	0.155	1.031	0.297	0.380	0.059	0.059
30/04/2002	7.4	5.7	0.09	0.159	1.052	0.318	0.439	0.070	0.070
01/05/2002	0.3	3.85	0.09	0.151	1.008	0.274	0.321	0.048	0.048
02/05/2002	1.4	0.85	0.09	0.152	1.015	0.281	0.338	0.052	0.052
03/05/2002	6.7	4.05	0.09	0.159	1.047	0.313	0.426	0.068	0.068
04/05/2002	0.2	3.45	0.09	0.151	1.008	0.274	0.319	0.048	0.048
05/05/2002	1.5	0.85	0.09	0.153	1.016	0.282	0.340	0.052	0.052
06/05/2002	0.7	1.1	0.09	0.152	1.011	0.277	0.327	0.050	0.050
07/05/2002	0.1	0.4	0.09	0.151	1.007	0.273	0.318	0.048	0.040
08/05/2002	0	0.05	0.09	0.151	1.006	0.272	0.316	0.048	0.040
09/05/2002	0	0	0.09	0.151	1.006	0.272	0.316	0.048	0.040
10/05/2002	1.9	0.95	0.09	0.153	1.018	0.284	0.346	0.053	0.053
11/05/2002	1.1	1.5	0.09	0.152	1.013	0.279	0.333	0.051	0.051
12/05/2002	0.6	0.85	0.09	0.151	1.010	0.276	0.325	0.049	0.049
13/05/2002	10.4	5.5	0.09	0.163	1.070	0.336	0.492	0.080	0.080
14/05/2002	0.4	5.4	0.09	0.151	1.009	0.275	0.322	0.049	0.049
15/05/2002	0	0.2	0.09	0.151	1.006	0.272	0.316	0.048	0.040
16/05/2002	0	0	0.09	0.151	1.006	0.272	0.316	0.048	0.040
17/05/2002	1.7	0.85	0.09	0.153	1.017	0.283	0.343	0.052	0.052
18/05/2002	0	0.85	0.09	0.151	1.006	0.272	0.316	0.048	0.048
19/05/2002	0	0	0.09	0.151	1.006	0.272	0.316	0.048	0.040
20/05/2002	3.5	1.75	0.09	0.155	1.028	0.294	0.372	0.058	0.058
21/05/2002	6.1	4.8	0.09	0.158	1.044	0.310	0.416	0.066	0.066
22/05/2002	0.2	3.15	0.09	0.151	1.008	0.274	0.319	0.048	0.048
23/05/2002	6.2	3.2	0.09	0.158	1.044	0.310	0.418	0.066	0.066
24/05/2002	0.8	3.5	0.09	0.152	1.011	0.277	0.329	0.050	0.050
25/05/2002	6.7	3.75	0.09	0.159	1.047	0.313	0.426	0.068	0.068
26/05/2002	4.4	5.55	0.09	0.156	1.033	0.299	0.387	0.060	0.060
27/05/2002	1.2	2.8	0.09	0.152	1.014	0.280	0.335	0.051	0.051
28/05/2002	1.7	1.45	0.09	0.153	1.017	0.283	0.343	0.052	0.052
29/05/2002	1.6	1.65	0.09	0.153	1.016	0.282	0.341	0.052	0.052
30/05/2002	4.3	2.95	0.09	0.156	1.033	0.299	0.385	0.060	0.060
31/05/2002	0	2.15	0.09	0.151	1.006	0.272	0.316	0.048	0.048
01/06/2002	0	0	0.09	0.151	1.006	0.272	0.316	0.048	0.040
02/06/2002	0.8	0.4	0.09	0.152	1.011	0.277	0.329	0.050	0.040
03/06/2002	0.4	0.6	0.09	0.151	1.009	0.275	0.322	0.049	0.049
04/06/2002	1.6	1	0.09	0.153	1.016	0.282	0.341	0.052	0.052
05/06/2002	5.8	3.7	0.09	0.158	1.042	0.308	0.411	0.065	0.065
06/06/2002	0.1	2.95	0.09	0.151	1.007	0.273	0.318	0.048	0.048
07/06/2002	0.1	0.1	0.09	0.151	1.007	0.273	0.318	0.048	0.040
08/06/2002	0.2	0.15	0.09	0.151	1.008	0.274	0.319	0.048	0.040
09/06/2002	3.7	1.95	0.09	0.155	1.029	0.295	0.375	0.058	0.058
10/06/2002	2.6	3.15	0.09	0.154	1.022	0.288	0.357	0.055	0.055
11/06/2002	2.1	2.35	0.09	0.153	1.019	0.285	0.349	0.054	0.054
12/06/2002	0.1	1.1	0.09	0.151	1.007	0.273	0.318	0.048	0.048
13/06/2002	1.1	0.6	0.09	0.152	1.013	0.279	0.333	0.051	0.051
14/06/2002	1.1	1.1	0.09	0.152	1.013	0.279	0.333	0.051	0.051
15/06/2002	1.7	1.4	0.09	0.153	1.017	0.283	0.343	0.052	0.052
16/06/2002	0	0.85	0.09	0.151	1.006	0.272	0.316	0.048	0.048
17/06/2002	8.6	4.3	0.09	0.161	1.059	0.325	0.460	0.074	0.074
18/06/2002	4.5	6.55	0.09	0.156	1.034	0.300	0.389	0.061	0.061
19/06/2002	0	2.25	0.09	0.151	1.006	0.272	0.316	0.048	0.048
20/06/2002	0.1	0.05	0.09	0.151	1.007	0.273	0.318	0.048	0.040
21/06/2002	1.2	0.65	0.09	0.152	1.014	0.280	0.335	0.051	0.051
22/06/2002	0	0.6	0.09	0.151	1.006	0.272	0.316	0.048	0.048
23/06/2002	0	0	0.09	0.151	1.006	0.272	0.316	0.048	0.040

Date	MORECS rainfall (mm)	Average 2 day rain	Assumed velocity (m/s)	V mean	Calculated stage (maod)	Converted stage (mad)	Calculated area (m2)	Calculated flow (m3/s)	Calculated flow using baseflow (m3/s) when average daily rain <0.5
24/06/2002	0	0	0.09	0.151	1.006	0.272	0.316	0.048	0.040
25/06/2002	0	0	0.09	0.151	1.006	0.272	0.316	0.048	0.040
26/06/2002	0.2	0.1	0.09	0.151	1.008	0.274	0.319	0.048	0.040
27/06/2002	0.7	0.45	0.09	0.152	1.011	0.277	0.327	0.050	0.040
28/06/2002	0.3	0.5	0.09	0.151	1.008	0.274	0.321	0.048	0.048
29/06/2002	0	0.15	0.09	0.151	1.006	0.272	0.316	0.048	0.040
30/06/2002	1.4	0.7	0.09	0.152	1.015	0.281	0.338	0.052	0.052
01/07/2002	2.5	1.95	0.09	0.154	1.022	0.288	0.356	0.055	0.055
02/07/2002	9.3	5.9	0.09	0.162	1.063	0.329	0.472	0.076	0.076
03/07/2002	2	5.65	0.09	0.153	1.019	0.285	0.348	0.053	0.053
04/07/2002	2.9	2.45	0.09	0.154	1.024	0.290	0.362	0.056	0.056
05/07/2002	5.5	4.2	0.09	0.157	1.040	0.306	0.406	0.064	0.064
06/07/2002	0.2	2.85	0.09	0.151	1.008	0.274	0.319	0.048	0.048
07/07/2002	0.1	0.15	0.09	0.151	1.007	0.273	0.318	0.048	0.040
08/07/2002	7.3	3.7	0.09	0.159	1.051	0.317	0.437	0.070	0.070
09/07/2002	1.2	4.25	0.09	0.152	1.014	0.280	0.335	0.051	0.051
10/07/2002	0.2	0.7	0.09	0.151	1.008	0.274	0.319	0.048	0.048
11/07/2002	1.3	0.75	0.09	0.152	1.014	0.280	0.337	0.051	0.051
12/07/2002	0.4	0.85	0.09	0.151	1.009	0.275	0.322	0.049	0.049
13/07/2002	0.2	0.3	0.09	0.151	1.008	0.274	0.319	0.048	0.040
14/07/2002	0	0.1	0.09	0.151	1.006	0.272	0.316	0.048	0.040
15/07/2002	0	0	0.09	0.151	1.006	0.272	0.316	0.048	0.040
16/07/2002	0	0	0.09	0.151	1.006	0.272	0.316	0.048	0.040
17/07/2002	0	0	0.09	0.151	1.006	0.272	0.316	0.048	0.040
18/07/2002	0	0	0.09	0.151	1.006	0.272	0.316	0.048	0.040
19/07/2002	0	0	0.09	0.151	1.006	0.272	0.316	0.048	0.040
20/07/2002	1.7	0.85	0.09	0.153	1.017	0.283	0.343	0.052	0.052
21/07/2002	1.3	1.5	0.09	0.152	1.014	0.280	0.337	0.051	0.051
22/07/2002	0.1	0.7	0.09	0.151	1.007	0.273	0.318	0.048	0.048
23/07/2002	1	0.55	0.09	0.152	1.013	0.279	0.332	0.050	0.050
24/07/2002	0	0.5	0.09	0.151	1.006	0.272	0.316	0.048	0.048
25/07/2002	0	0	0.09	0.151	1.006	0.272	0.316	0.048	0.040
26/07/2002	0	0	0.09	0.151	1.006	0.272	0.316	0.048	0.040
27/07/2002	0	0	0.09	0.151	1.006	0.272	0.316	0.048	0.040
28/07/2002	17.8	8.9	0.09	0.171	1.115	0.381	0.635	0.109	0.109
29/07/2002	1.4	9.6	0.09	0.152	1.015	0.281	0.338	0.052	0.052
30/07/2002	19.4	10.4	0.1	0.187	1.125	0.391	0.667	0.125	0.125
31/07/2002	1.8	10.6	0.1	0.167	1.017	0.283	0.344	0.057	0.057
01/08/2002	2.3	2.05	0.09	0.153	1.020	0.286	0.353	0.054	0.054
02/08/2002	1.9	2.1	0.09	0.153	1.018	0.284	0.346	0.053	0.053
03/08/2002	12.3	7.1	0.09	0.165	1.081	0.347	0.528	0.087	0.087
04/08/2002	7	9.65	0.09	0.159	1.049	0.315	0.432	0.069	0.069
05/08/2002	8.8	7.9	0.09	0.161	1.060	0.326	0.463	0.075	0.075
06/08/2002	0	4.4	0.09	0.151	1.006	0.272	0.316	0.048	0.048
07/08/2002	0.2	0.1	0.09	0.151	1.008	0.274	0.319	0.048	0.040
08/08/2002	10.1	5.15	0.09	0.163	1.068	0.334	0.487	0.079	0.079
09/08/2002	6.3	8.2	0.09	0.158	1.045	0.311	0.419	0.066	0.066
10/08/2002	0.2	3.25	0.09	0.151	1.008	0.274	0.319	0.048	0.048
11/08/2002	0.1	0.15	0.09	0.151	1.007	0.273	0.318	0.048	0.040
12/08/2002	0	0.05	0.09	0.151	1.006	0.272	0.316	0.048	0.040
13/08/2002	0	0	0.09	0.151	1.006	0.272	0.316	0.048	0.040
14/08/2002	0	0	0.09	0.151	1.006	0.272	0.316	0.048	0.040
15/08/2002	0.4	0.2	0.09	0.151	1.009	0.275	0.322	0.049	0.040
16/08/2002	0.5	0.45	0.09	0.151	1.009	0.275	0.324	0.049	0.040
17/08/2002	0	0.25	0.09	0.151	1.006	0.272	0.316	0.048	0.040
18/08/2002	6.2	3.1	0.09	0.158	1.044	0.310	0.418	0.066	0.066
19/08/2002	0.7	3.45	0.09	0.152	1.011	0.277	0.327	0.050	0.050
20/08/2002	1.4	1.05	0.09	0.152	1.015	0.281	0.338	0.052	0.052
21/08/2002	0.1	0.75	0.09	0.151	1.007	0.273	0.318	0.048	0.048
22/08/2002	0.1	0.1	0.09	0.151	1.007	0.273	0.318	0.048	0.040
23/08/2002	0.4	0.25	0.09	0.151	1.009	0.275	0.322	0.049	0.040
24/08/2002	0.2	0.3	0.09	0.151	1.008	0.274	0.319	0.048	0.040
25/08/2002	0.2	0.2	0.09	0.151	1.008	0.274	0.319	0.048	0.040
26/08/2002	0.4	0.3	0.09	0.151	1.009	0.275	0.322	0.049	0.040
27/08/2002	0.4	0.4	0.09	0.151	1.009	0.275	0.322	0.049	0.040
28/08/2002	0.4	0.4	0.09	0.151	1.009	0.275	0.322	0.049	0.040
29/08/2002	0	0.2	0.09	0.151	1.006	0.272	0.316	0.048	0.040
30/08/2002	0.3	0.15	0.09	0.151	1.008	0.274	0.321	0.048	0.040
31/08/2002	0	0.15	0.09	0.151	1.006	0.272	0.316	0.048	0.040
01/09/2002	0	0	0.09	0.151	1.006	0.272	0.316	0.048	0.040

Date	MORECS rainfall (mm)	Average 2 day rain	Assumed velocity (m/s)	V mean	Calculated stage (maod)	Converted stage (mad)	Calculated area (m ²)	Calculated flow (m ³ /s)	Calculated flow using baseflow (m ³ /s) when average daily rain <0.5
02/09/2002	0.1	0.05	0.09	0.151	1.007	0.273	0.318	0.048	0.040
03/09/2002	0.1	0.1	0.09	0.151	1.007	0.273	0.318	0.048	0.040
04/09/2002	3	1.55	0.09	0.154	1.025	0.291	0.364	0.056	0.056
05/09/2002	0.1	1.55	0.09	0.151	1.007	0.273	0.318	0.048	0.048
06/09/2002	6.9	3.5	0.09	0.159	1.048	0.314	0.430	0.068	0.068
07/09/2002	2.4	4.65	0.09	0.154	1.021	0.287	0.354	0.054	0.054
08/09/2002	5.4	3.9	0.09	0.157	1.039	0.305	0.404	0.063	0.063
09/09/2002	12.3	8.85	0.09	0.165	1.081	0.347	0.528	0.087	0.087
10/09/2002	0	6.15	0.09	0.151	1.006	0.272	0.316	0.048	0.048
11/09/2002	0	0	0.09	0.151	1.006	0.272	0.316	0.048	0.040
12/09/2002	0.1	0.05	0.09	0.151	1.007	0.273	0.318	0.048	0.040
13/09/2002	0	0.05	0.09	0.151	1.006	0.272	0.316	0.048	0.040
14/09/2002	0	0	0.09	0.151	1.006	0.272	0.316	0.048	0.040
15/09/2002	0	0	0.09	0.151	1.006	0.272	0.316	0.048	0.040
16/09/2002	0.1	0.05	0.09	0.151	1.007	0.273	0.318	0.048	0.040
17/09/2002	0	0.05	0.09	0.151	1.006	0.272	0.316	0.048	0.040
18/09/2002	0	0	0.09	0.151	1.006	0.272	0.316	0.048	0.040
19/09/2002	0	0	0.09	0.151	1.006	0.272	0.316	0.048	0.040
20/09/2002	0	0	0.09	0.151	1.006	0.272	0.316	0.048	0.040
21/09/2002	0.4	0.2	0.09	0.151	1.009	0.275	0.322	0.049	0.040
22/09/2002	0.9	0.65	0.09	0.152	1.012	0.278	0.330	0.050	0.050
23/09/2002	0.4	0.65	0.09	0.151	1.009	0.275	0.322	0.049	0.049
24/09/2002	0	0.2	0.09	0.151	1.006	0.272	0.316	0.048	0.040
25/09/2002	3.3	1.65	0.09	0.155	1.027	0.293	0.369	0.057	0.057
26/09/2002	0	1.65	0.09	0.151	1.006	0.272	0.316	0.048	0.048
27/09/2002	0.2	0.1	0.09	0.151	1.008	0.274	0.319	0.048	0.040
28/09/2002	0.2	0.2	0.09	0.151	1.008	0.274	0.319	0.048	0.040
29/09/2002	0.1	0.15	0.09	0.151	1.007	0.273	0.318	0.048	0.040
30/09/2002	0.2	0.15	0.09	0.151	1.008	0.274	0.319	0.048	0.040
01/10/2002	0	0.1	0.09	0.151	1.006	0.272	0.316	0.048	0.040
02/10/2002	1.1	0.55	0.09	0.152	1.013	0.279	0.333	0.051	0.051
03/10/2002	0.1	0.6	0.09	0.151	1.007	0.273	0.318	0.048	0.048
04/10/2002	0	0.05	0.09	0.151	1.006	0.272	0.316	0.048	0.040
05/10/2002	2.8	1.4	0.09	0.154	1.023	0.289	0.361	0.056	0.056
06/10/2002	0	1.4	0.09	0.151	1.006	0.272	0.316	0.048	0.048
07/10/2002	0	0	0.09	0.151	1.006	0.272	0.316	0.048	0.040
08/10/2002	2.8	1.4	0.09	0.154	1.023	0.289	0.361	0.056	0.056
09/10/2002	0	1.4	0.09	0.151	1.006	0.272	0.316	0.048	0.048
10/10/2002	0	0	0.09	0.151	1.006	0.272	0.316	0.048	0.040
11/10/2002	6	3	0.09	0.158	1.043	0.309	0.414	0.065	0.065
12/10/2002	3.9	4.95	0.09	0.155	1.030	0.296	0.379	0.059	0.059
13/10/2002	12.1	8	0.09	0.165	1.080	0.346	0.524	0.086	0.086
14/10/2002	4.8	8.45	0.09	0.156	1.036	0.302	0.394	0.062	0.062
15/10/2002	29.4	17.1	0.1	0.199	1.186	0.452	0.881	0.175	0.175
16/10/2002	1.1	15.25	0.1	0.166	1.013	0.279	0.333	0.055	0.055
17/10/2002	0.1	0.6	0.09	0.151	1.007	0.273	0.318	0.048	0.048
18/10/2002	2.2	1.15	0.09	0.153	1.020	0.286	0.351	0.054	0.054
19/10/2002	0.1	1.15	0.09	0.151	1.007	0.273	0.318	0.048	0.048
20/10/2002	4.8	2.45	0.09	0.156	1.036	0.302	0.394	0.062	0.062
21/10/2002	6.5	5.65	0.09	0.158	1.046	0.312	0.423	0.067	0.067
22/10/2002	3.6	5.05	0.09	0.155	1.028	0.294	0.374	0.058	0.058
23/10/2002	0.4	2	0.09	0.151	1.009	0.275	0.322	0.049	0.049
24/10/2002	0.5	0.45	0.09	0.151	1.009	0.275	0.324	0.049	0.040
25/10/2002	1.8	1.15	0.09	0.153	1.017	0.283	0.344	0.053	0.053
26/10/2002	4.5	3.15	0.09	0.156	1.034	0.300	0.389	0.061	0.061
27/10/2002	1.3	2.9	0.09	0.152	1.014	0.280	0.337	0.051	0.051
28/10/2002	0.1	0.7	0.09	0.151	1.007	0.273	0.318	0.048	0.048
29/10/2002	1.7	0.9	0.09	0.153	1.017	0.283	0.343	0.052	0.052
30/10/2002	1.8	1.75	0.09	0.153	1.017	0.283	0.344	0.053	0.053
31/10/2002	0	0.9	0.09	0.151	1.006	0.272	0.316	0.048	0.048
01/11/2002	4.5	2.25	0.09	0.156	1.034	0.300	0.389	0.061	0.061
02/11/2002	14.2	9.35	0.09	0.167	1.093	0.359	0.564	0.094	0.094
03/11/2002	0.4	7.3	0.09	0.151	1.009	0.275	0.322	0.049	0.049
04/11/2002	0	0.2	0.09	0.151	1.006	0.272	0.316	0.048	0.040
05/11/2002	3.2	1.6	0.09	0.154	1.026	0.292	0.367	0.057	0.057
06/11/2002	16.3	9.75	0.09	0.170	1.106	0.372	0.605	0.103	0.103
07/11/2002	0.3	8.3	0.09	0.151	1.008	0.274	0.321	0.048	0.048
08/11/2002	16.3	8.3	0.09	0.170	1.106	0.372	0.605	0.103	0.103
09/11/2002	4	10.15	0.1	0.169	1.031	0.297	0.380	0.064	0.064
10/11/2002	4	4	0.09	0.155	1.031	0.297	0.380	0.059	0.059

Date	MORECS rainfall (mm)	Average 2 day rain	Assumed velocity (m/s)	V mean	Calculated stage (maod)	Converted stage (mad)	Calculated area (m2)	Calculated flow (m3/s)	Calculated flow using baseflow (m3/s) when average daily rain <0.5
11/11/2002	3.8	3.9	0.09	0.155	1.030	0.296	0.377	0.059	0.059
12/11/2002	11.7	7.75	0.09	0.164	1.078	0.344	0.516	0.085	0.085
13/11/2002	7.6	9.65	0.09	0.160	1.053	0.319	0.442	0.071	0.071
14/11/2002	2.2	4.9	0.09	0.153	1.020	0.286	0.351	0.054	0.054
15/11/2002	0.3	1.25	0.09	0.151	1.008	0.274	0.321	0.048	0.048
16/11/2002	0.2	0.25	0.09	0.151	1.008	0.274	0.319	0.048	0.048
17/11/2002	1.6	0.9	0.09	0.153	1.016	0.282	0.341	0.052	0.052
18/11/2002	0.1	0.85	0.09	0.151	1.007	0.273	0.318	0.048	0.048
19/11/2002	0	0.05	0.09	0.151	1.006	0.272	0.316	0.048	0.048
20/11/2002	3.5	1.75	0.09	0.155	1.028	0.294	0.372	0.058	0.058
21/11/2002	1.1	2.3	0.09	0.152	1.013	0.279	0.333	0.051	0.051
22/11/2002	2.7	1.9	0.09	0.154	1.023	0.289	0.359	0.055	0.055
23/11/2002	1.3	2	0.09	0.152	1.014	0.280	0.337	0.051	0.051
24/11/2002	0.6	0.95	0.09	0.151	1.010	0.276	0.325	0.049	0.049
25/11/2002	0.1	0.35	0.09	0.151	1.007	0.273	0.318	0.048	0.048
26/11/2002	0.2	0.15	0.09	0.151	1.008	0.274	0.319	0.048	0.048
27/11/2002	2.1	1.15	0.09	0.153	1.019	0.285	0.349	0.054	0.054
28/11/2002	0.9	1.5	0.09	0.152	1.012	0.278	0.330	0.050	0.050
29/11/2002	0.1	0.5	0.09	0.151	1.007	0.273	0.318	0.048	0.048
30/11/2002	3	1.55	0.09	0.154	1.025	0.291	0.364	0.056	0.056
01/12/2002	4.4	3.7	0.09	0.156	1.033	0.299	0.387	0.060	0.060
02/12/2002	0.7	2.55	0.09	0.152	1.011	0.277	0.327	0.050	0.050
03/12/2002	0.2	0.45	0.09	0.151	1.008	0.274	0.319	0.048	0.048
04/12/2002	6.3	3.25	0.09	0.158	1.045	0.311	0.419	0.066	0.066
05/12/2002	0.5	3.4	0.09	0.151	1.009	0.275	0.324	0.049	0.049
06/12/2002	2	1.25	0.09	0.153	1.019	0.285	0.348	0.053	0.053
07/12/2002	0	1	0.09	0.151	1.006	0.272	0.316	0.048	0.048
08/12/2002	0	0	0.09	0.151	1.006	0.272	0.316	0.048	0.048
09/12/2002	0	0	0.09	0.151	1.006	0.272	0.316	0.048	0.048
10/12/2002	0	0	0.09	0.151	1.006	0.272	0.316	0.048	0.048
11/12/2002	0	0	0.09	0.151	1.006	0.272	0.316	0.048	0.048
12/12/2002	0.5	0.25	0.09	0.151	1.009	0.275	0.324	0.049	0.049
13/12/2002	1.7	1.1	0.09	0.153	1.017	0.283	0.343	0.052	0.052
14/12/2002	3.8	2.75	0.09	0.155	1.030	0.296	0.377	0.059	0.059
15/12/2002	7.8	5.8	0.09	0.160	1.054	0.320	0.446	0.071	0.071
16/12/2002	1.2	4.5	0.09	0.152	1.014	0.280	0.335	0.051	0.051
17/12/2002	0.2	0.7	0.09	0.151	1.008	0.274	0.319	0.048	0.048
18/12/2002	0.1	0.15	0.09	0.151	1.007	0.273	0.318	0.048	0.048
19/12/2002	0	0.05	0.09	0.151	1.006	0.272	0.316	0.048	0.048
20/12/2002	0.4	0.2	0.09	0.151	1.009	0.275	0.322	0.049	0.049
21/12/2002	23	11.7	0.1	0.192	1.147	0.413	0.742	0.142	0.142
22/12/2002	0.8	11.9	0.1	0.166	1.011	0.277	0.329	0.054	0.054
23/12/2002	0.9	0.85	0.09	0.152	1.012	0.278	0.330	0.050	0.050
24/12/2002	0.7	0.8	0.09	0.152	1.011	0.277	0.327	0.050	0.050
25/12/2002	5	2.85	0.09	0.157	1.037	0.303	0.397	0.062	0.062
26/12/2002	6.2	5.6	0.09	0.158	1.044	0.310	0.418	0.066	0.066
27/12/2002	0.1	3.15	0.09	0.151	1.007	0.273	0.318	0.048	0.048
28/12/2002	2.7	1.4	0.09	0.154	1.023	0.289	0.359	0.055	0.055
29/12/2002	18.3	10.5	0.1	0.186	1.118	0.384	0.645	0.120	0.120
30/12/2002	2.1	10.2	0.1	0.167	1.019	0.285	0.349	0.058	0.058
31/12/2002	9.2	5.65	0.09	0.161	1.063	0.329	0.471	0.076	0.076
01/01/2003	11	10.1	0.1	0.178	1.074	0.340	0.503	0.089	0.089
02/01/2003	11.4	11.2	0.1	0.178	1.076	0.342	0.511	0.091	0.091
03/01/2003	1.2	6.3	0.09	0.152	1.014	0.280	0.335	0.051	0.051
04/01/2003	0.9	1.05	0.09	0.152	1.012	0.278	0.330	0.050	0.050
05/01/2003	0.7	0.8	0.09	0.152	1.011	0.277	0.327	0.050	0.050
06/01/2003	0.4	0.55	0.09	0.151	1.009	0.275	0.322	0.049	0.049
07/01/2003	0.1	0.25	0.09	0.151	1.007	0.273	0.318	0.048	0.048
08/01/2003	0.7	0.4	0.09	0.152	1.011	0.277	0.327	0.050	0.050
09/01/2003	0.9	0.8	0.09	0.152	1.012	0.278	0.330	0.050	0.050
10/01/2003	1.6	1.25	0.09	0.153	1.016	0.282	0.341	0.052	0.052
11/01/2003	0	0.8	0.09	0.151	1.006	0.272	0.316	0.048	0.048
12/01/2003	0.2	0.1	0.09	0.151	1.008	0.274	0.319	0.048	0.048
13/01/2003	0	0.1	0.09	0.151	1.006	0.272	0.316	0.048	0.048
14/01/2003	0.1	0.05	0.09	0.151	1.007	0.273	0.318	0.048	0.048
15/01/2003	0.1	0.1	0.09	0.151	1.007	0.273	0.318	0.048	0.048
16/01/2003	0	0.05	0.09	0.151	1.006	0.272	0.316	0.048	0.048
17/01/2003	0.2	0.1	0.09	0.151	1.008	0.274	0.319	0.048	0.048
18/01/2003	6.3	3.25	0.09	0.158	1.045	0.311	0.419	0.066	0.066
19/01/2003	3.6	4.95	0.09	0.155	1.028	0.294	0.374	0.058	0.058

Date	MORECS rainfall (mm)	Average 2 day rain	Assumed velocity (m/s)	V mean	Calculated stage (maod)	Converted stage (mad)	Calculated area (m2)	Calculated flow (m3/s)	Calculated flow using baseflow (m3/s) when average daily rain <0.5
20/01/2003	2.9	3.25	0.09	0.154	1.024	0.290	0.362	0.056	0.056
21/01/2003	6.8	4.85	0.09	0.159	1.048	0.314	0.428	0.068	0.068
22/01/2003	0.2	3.5	0.09	0.151	1.008	0.274	0.319	0.048	0.048
23/01/2003	0.2	0.2	0.09	0.151	1.008	0.274	0.319	0.048	0.040
24/01/2003	0.6	0.4	0.09	0.151	1.010	0.276	0.325	0.049	0.040
25/01/2003	1.4	1	0.09	0.152	1.015	0.281	0.338	0.052	0.052
26/01/2003	1.4	1.4	0.09	0.152	1.015	0.281	0.338	0.052	0.052
27/01/2003	1	1.2	0.09	0.152	1.013	0.279	0.332	0.050	0.050
28/01/2003	4	2.5	0.09	0.155	1.031	0.297	0.380	0.059	0.059
29/01/2003	7.2	5.6	0.09	0.159	1.050	0.316	0.435	0.069	0.069
30/01/2003	3.6	5.4	0.09	0.155	1.028	0.294	0.374	0.058	0.058
31/01/2003	4.3	3.95	0.09	0.156	1.033	0.299	0.385	0.060	0.060
01/02/2003	5.6	4.95	0.09	0.157	1.041	0.307	0.407	0.064	0.064
02/02/2003	1	3.3	0.09	0.152	1.013	0.279	0.332	0.050	0.050
03/02/2003	0	0.5	0.09	0.151	1.006	0.272	0.316	0.048	0.048
04/02/2003	0.1	0.05	0.09	0.151	1.007	0.273	0.318	0.048	0.040
05/02/2003	0	0.05	0.09	0.151	1.006	0.272	0.316	0.048	0.040
06/02/2003	0.7	0.35	0.09	0.152	1.011	0.277	0.327	0.050	0.040
07/02/2003	0	0.35	0.09	0.151	1.006	0.272	0.316	0.048	0.040
08/02/2003	1.2	0.6	0.09	0.152	1.014	0.280	0.335	0.051	0.051
09/02/2003	4.4	2.8	0.09	0.156	1.033	0.299	0.387	0.060	0.060
10/02/2003	1.8	3.1	0.09	0.153	1.017	0.283	0.344	0.053	0.053
11/02/2003	5	3.4	0.09	0.157	1.037	0.303	0.397	0.062	0.062
12/02/2003	0	2.5	0.09	0.151	1.006	0.272	0.316	0.048	0.048
13/02/2003	0	0	0.09	0.151	1.006	0.272	0.316	0.048	0.040
14/02/2003	0	0	0.09	0.151	1.006	0.272	0.316	0.048	0.040
15/02/2003	0	0	0.09	0.151	1.006	0.272	0.316	0.048	0.040
16/02/2003	0	0	0.09	0.151	1.006	0.272	0.316	0.048	0.040
17/02/2003	0	0	0.09	0.151	1.006	0.272	0.316	0.048	0.040
18/02/2003	0	0	0.09	0.151	1.006	0.272	0.316	0.048	0.040
19/02/2003	0	0	0.09	0.151	1.006	0.272	0.316	0.048	0.040
20/02/2003	0.1	0.05	0.09	0.151	1.007	0.273	0.318	0.048	0.040
21/02/2003	0.2	0.15	0.09	0.151	1.008	0.274	0.319	0.048	0.040
22/02/2003	0.2	0.2	0.09	0.151	1.008	0.274	0.319	0.048	0.040
23/02/2003	0.2	0.2	0.09	0.151	1.008	0.274	0.319	0.048	0.040
24/02/2003	0	0.1	0.09	0.151	1.006	0.272	0.316	0.048	0.040
25/02/2003	0	0	0.09	0.151	1.006	0.272	0.316	0.048	0.040
26/02/2003	0.1	0.05	0.09	0.151	1.007	0.273	0.318	0.048	0.040
27/02/2003	0	0.05	0.09	0.151	1.006	0.272	0.316	0.048	0.040
28/02/2003	2.5	1.25	0.09	0.154	1.022	0.288	0.356	0.055	0.055
01/03/2003	2.2	2.35	0.09	0.153	1.020	0.286	0.351	0.054	0.054
02/03/2003	0.1	1.15	0.09	0.151	1.007	0.273	0.318	0.048	0.048
03/03/2003	0.6	0.35	0.09	0.151	1.010	0.276	0.325	0.049	0.040
04/03/2003	0.3	0.45	0.09	0.151	1.008	0.274	0.321	0.048	0.040
05/03/2003	11.3	5.8	0.09	0.164	1.075	0.341	0.509	0.083	0.083
06/03/2003	0	5.65	0.09	0.151	1.006	0.272	0.316	0.048	0.048
07/03/2003	3.1	1.55	0.09	0.154	1.025	0.291	0.366	0.056	0.056
08/03/2003	0.3	1.7	0.09	0.151	1.008	0.274	0.321	0.048	0.048
09/03/2003	0	0.15	0.09	0.151	1.006	0.272	0.316	0.048	0.040
10/03/2003	0.1	0.05	0.09	0.151	1.007	0.273	0.318	0.048	0.040
11/03/2003	0.5	0.3	0.09	0.151	1.009	0.275	0.324	0.049	0.040
12/03/2003	0.4	0.45	0.09	0.151	1.009	0.275	0.322	0.049	0.040
13/03/2003	0	0.2	0.09	0.151	1.006	0.272	0.316	0.048	0.040
14/03/2003	0	0	0.09	0.151	1.006	0.272	0.316	0.048	0.040
15/03/2003	0.2	0.1	0.09	0.151	1.008	0.274	0.319	0.048	0.040
16/03/2003	0.1	0.15	0.09	0.151	1.007	0.273	0.318	0.048	0.040
17/03/2003	0	0.05	0.09	0.151	1.006	0.272	0.316	0.048	0.040
18/03/2003	0.2	0.1	0.09	0.151	1.008	0.274	0.319	0.048	0.040
19/03/2003	0	0.1	0.09	0.151	1.006	0.272	0.316	0.048	0.040
20/03/2003	0	0	0.09	0.151	1.006	0.272	0.316	0.048	0.040
21/03/2003	0.3	0.15	0.09	0.151	1.008	0.274	0.321	0.048	0.040
22/03/2003	0.1	0.2	0.09	0.151	1.007	0.273	0.318	0.048	0.040
23/03/2003	0	0.05	0.09	0.151	1.006	0.272	0.316	0.048	0.040
24/03/2003	0	0	0.09	0.151	1.006	0.272	0.316	0.048	0.040
25/03/2003	0	0	0.09	0.151	1.006	0.272	0.316	0.048	0.040
26/03/2003	0.1	0.05	0.09	0.151	1.007	0.273	0.318	0.048	0.040
27/03/2003	0	0.05	0.09	0.151	1.006	0.272	0.316	0.048	0.040
28/03/2003	0	0	0.09	0.151	1.006	0.272	0.316	0.048	0.040
29/03/2003	0.1	0.05	0.09	0.151	1.007	0.273	0.318	0.048	0.040
30/03/2003	0.1	0.1	0.09	0.151	1.007	0.273	0.318	0.048	0.040

Date	MORECS rainfall (mm)	Average 2 day rain	Assumed velocity (m/s)	V mean	Calculated stage (maod)	Converted stage (mad)	Calculated area (m2)	Calculated flow (m3/s)	Calculated flow using baseflow (m3/s) when average daily rain <0.5
31/03/2003	0	0.05	0.09	0.151	1.006	0.272	0.316	0.048	0.040
01/04/2003	5.7	2.85	0.09	0.157	1.041	0.307	0.409	0.064	0.064
02/04/2003	1.5	3.6	0.09	0.153	1.016	0.282	0.340	0.052	0.052
03/04/2003	0.4	0.95	0.09	0.151	1.009	0.275	0.322	0.049	0.049
04/04/2003	0	0.2	0.09	0.151	1.006	0.272	0.316	0.048	0.040
05/04/2003	0.1	0.05	0.09	0.151	1.007	0.273	0.318	0.048	0.040
06/04/2003	0	0.05	0.09	0.151	1.006	0.272	0.316	0.048	0.040
07/04/2003	0	0	0.09	0.151	1.006	0.272	0.316	0.048	0.040
08/04/2003	0.4	0.2	0.09	0.151	1.009	0.275	0.322	0.049	0.040
09/04/2003	0.4	0.4	0.09	0.151	1.009	0.275	0.322	0.049	0.040
10/04/2003	1.1	0.75	0.09	0.152	1.013	0.279	0.333	0.051	0.051
11/04/2003	0.1	0.6	0.09	0.151	1.007	0.273	0.318	0.048	0.048
12/04/2003	0	0.05	0.09	0.151	1.006	0.272	0.316	0.048	0.040
13/04/2003	0	0	0.09	0.151	1.006	0.272	0.316	0.048	0.040
14/04/2003	0	0	0.09	0.151	1.006	0.272	0.316	0.048	0.040
15/04/2003	0	0	0.09	0.151	1.006	0.272	0.316	0.048	0.040
16/04/2003	0	0	0.09	0.151	1.006	0.272	0.316	0.048	0.040
17/04/2003	0	0	0.09	0.151	1.006	0.272	0.316	0.048	0.040
18/04/2003	0	0	0.09	0.151	1.006	0.272	0.316	0.048	0.040
19/04/2003	0	0	0.09	0.151	1.006	0.272	0.316	0.048	0.040
20/04/2003	0.5	0.25	0.09	0.151	1.009	0.275	0.324	0.049	0.040
21/04/2003	0	0.25	0.09	0.151	1.006	0.272	0.316	0.048	0.040
22/04/2003	0	0	0.09	0.151	1.006	0.272	0.316	0.048	0.040
23/04/2003	0	0	0.09	0.151	1.006	0.272	0.316	0.048	0.040
24/04/2003	0.2	0.1	0.09	0.151	1.008	0.274	0.319	0.048	0.040
25/04/2003	7.3	3.75	0.09	0.159	1.051	0.317	0.437	0.070	0.070
26/04/2003	0.1	3.7	0.09	0.151	1.007	0.273	0.318	0.048	0.048
27/04/2003	4.7	2.4	0.09	0.156	1.035	0.301	0.392	0.061	0.061
28/04/2003	0.9	2.8	0.09	0.152	1.012	0.278	0.330	0.050	0.050
29/04/2003	0.5	0.7	0.09	0.151	1.009	0.275	0.324	0.049	0.049
30/04/2003	2.6	1.55	0.09	0.154	1.022	0.288	0.357	0.055	0.055
01/05/2003	8.5	5.55	0.09	0.161	1.058	0.324	0.458	0.074	0.074
02/05/2003	4.1	6.3	0.09	0.156	1.031	0.297	0.382	0.059	0.059
03/05/2003	0.1	2.1	0.09	0.151	1.007	0.273	0.318	0.048	0.048
04/05/2003	0	0.05	0.09	0.151	1.006	0.272	0.316	0.048	0.040
05/05/2003	0	0	0.09	0.151	1.006	0.272	0.316	0.048	0.040
06/05/2003	0	0	0.09	0.151	1.006	0.272	0.316	0.048	0.040
07/05/2003	0	0	0.09	0.151	1.006	0.272	0.316	0.048	0.040
08/05/2003	0	0	0.09	0.151	1.006	0.272	0.316	0.048	0.040
09/05/2003	0	0	0.09	0.151	1.006	0.272	0.316	0.048	0.040
10/05/2003	0	0	0.09	0.151	1.006	0.272	0.316	0.048	0.040
11/05/2003	0.3	0.15	0.09	0.151	1.008	0.274	0.321	0.048	0.040
12/05/2003	4.3	2.3	0.09	0.156	1.033	0.299	0.385	0.060	0.060
13/05/2003	1.9	3.1	0.09	0.153	1.018	0.284	0.346	0.053	0.053
14/05/2003	3.8	2.85	0.09	0.155	1.030	0.296	0.377	0.059	0.059
15/05/2003	0.1	1.95	0.09	0.151	1.007	0.273	0.318	0.048	0.048
16/05/2003	2.9	1.5	0.09	0.154	1.024	0.290	0.362	0.056	0.056
17/05/2003	1.4	2.15	0.09	0.152	1.015	0.281	0.338	0.052	0.052
18/05/2003	2.2	1.8	0.09	0.153	1.020	0.286	0.351	0.054	0.054
19/05/2003	5.4	3.8	0.09	0.157	1.039	0.305	0.404	0.063	0.063
20/05/2003	3.1	4.25	0.09	0.154	1.025	0.291	0.366	0.056	0.056
21/05/2003	3.3	3.2	0.09	0.155	1.027	0.293	0.369	0.057	0.057
22/05/2003	0.6	1.95	0.09	0.151	1.010	0.276	0.325	0.049	0.049
23/05/2003	1.5	1.05	0.09	0.153	1.016	0.282	0.340	0.052	0.052
24/05/2003	4.2	2.85	0.09	0.156	1.032	0.298	0.384	0.060	0.060
25/05/2003	0.3	2.25	0.09	0.151	1.008	0.274	0.321	0.048	0.048
26/05/2003	0	0.15	0.09	0.151	1.006	0.272	0.316	0.048	0.040
27/05/2003	0	0	0.09	0.151	1.006	0.272	0.316	0.048	0.040
28/05/2003	0	0	0.09	0.151	1.006	0.272	0.316	0.048	0.040
29/05/2003	0	0	0.09	0.151	1.006	0.272	0.316	0.048	0.040
30/05/2003	0	0	0.09	0.151	1.006	0.272	0.316	0.048	0.040
31/05/2003	0.3	0.15	0.09	0.151	1.008	0.274	0.321	0.048	0.040
01/06/2003	9.7	5	0.09	0.162	1.066	0.332	0.480	0.078	0.078
02/06/2003	1.7	5.7	0.09	0.153	1.017	0.283	0.343	0.052	0.052
03/06/2003	0.2	0.95	0.09	0.151	1.008	0.274	0.319	0.048	0.048
04/06/2003	3.3	1.75	0.09	0.155	1.027	0.293	0.369	0.057	0.057
05/06/2003	0.1	1.7	0.09	0.151	1.007	0.273	0.318	0.048	0.048
06/06/2003	5.5	2.8	0.09	0.157	1.040	0.306	0.406	0.064	0.064
07/06/2003	1.9	3.7	0.09	0.153	1.018	0.284	0.346	0.053	0.053
08/06/2003	2.8	2.35	0.09	0.154	1.023	0.289	0.361	0.056	0.056

Date	MORECS rainfall (mm)	Average 2 day rain	Assumed velocity (m/s)	V mean	Calculated stage (maod)	Converted stage (mad)	Calculated area (m2)	Calculated flow (m3/s)	Calculated flow using baseflow (m3/s) when average daily rain <0.5
09/06/2003	1	1.9	0.09	0.152	1.013	0.279	0.332	0.050	0.050
10/06/2003	0.3	0.65	0.09	0.151	1.008	0.274	0.321	0.048	0.048
11/06/2003	0	0.15	0.09	0.151	1.006	0.272	0.316	0.048	0.040
12/06/2003	0	0	0.09	0.151	1.006	0.272	0.316	0.048	0.040
13/06/2003	0	0	0.09	0.151	1.006	0.272	0.316	0.048	0.040
14/06/2003	0	0	0.09	0.151	1.006	0.272	0.316	0.048	0.040
15/06/2003	0	0	0.09	0.151	1.006	0.272	0.316	0.048	0.040
16/06/2003	0.1	0.05	0.09	0.151	1.007	0.273	0.318	0.048	0.040
17/06/2003	9	4.55	0.09	0.161	1.061	0.327	0.467	0.075	0.075
18/06/2003	0	4.5	0.09	0.151	1.006	0.272	0.316	0.048	0.048
19/06/2003	0	0	0.09	0.151	1.006	0.272	0.316	0.048	0.040
20/06/2003	0.1	0.05	0.09	0.151	1.007	0.273	0.318	0.048	0.040
21/06/2003	0.4	0.25	0.09	0.151	1.009	0.275	0.322	0.049	0.040
22/06/2003	15.5	7.95	0.09	0.169	1.101	0.367	0.589	0.099	0.099
23/06/2003	0.4	7.95	0.09	0.151	1.009	0.275	0.322	0.049	0.049
24/06/2003	0	0.2	0.09	0.151	1.006	0.272	0.316	0.048	0.040
25/06/2003	0	0	0.09	0.151	1.006	0.272	0.316	0.048	0.040
26/06/2003	0	0	0.09	0.151	1.006	0.272	0.316	0.048	0.040
27/06/2003	5.9	2.95	0.09	0.158	1.042	0.308	0.413	0.065	0.065
28/06/2003	0	2.95	0.09	0.151	1.006	0.272	0.316	0.048	0.048
29/06/2003	3	1.5	0.09	0.154	1.025	0.291	0.364	0.056	0.056
30/06/2003	8.8	5.9	0.09	0.161	1.060	0.326	0.463	0.075	0.075
01/07/2003	5.1	6.95	0.09	0.157	1.038	0.304	0.399	0.063	0.063
02/07/2003	3.1	4.1	0.09	0.154	1.025	0.291	0.366	0.056	0.056
03/07/2003	3.6	3.35	0.09	0.155	1.028	0.294	0.374	0.058	0.058
04/07/2003	0.1	1.85	0.09	0.151	1.007	0.273	0.318	0.048	0.048
05/07/2003	0.2	0.15	0.09	0.151	1.008	0.274	0.319	0.048	0.040
06/07/2003	0	0.1	0.09	0.151	1.006	0.272	0.316	0.048	0.040
07/07/2003	0.1	0.05	0.09	0.151	1.007	0.273	0.318	0.048	0.040
08/07/2003	0	0.05	0.09	0.151	1.006	0.272	0.316	0.048	0.040
09/07/2003	0	0	0.09	0.151	1.006	0.272	0.316	0.048	0.040
10/07/2003	0	0	0.09	0.151	1.006	0.272	0.316	0.048	0.040
11/07/2003	0	0	0.09	0.151	1.006	0.272	0.316	0.048	0.040
12/07/2003	0	0	0.09	0.151	1.006	0.272	0.316	0.048	0.040
13/07/2003	0	0	0.09	0.151	1.006	0.272	0.316	0.048	0.040
14/07/2003	0	0	0.09	0.151	1.006	0.272	0.316	0.048	0.040
15/07/2003	0	0	0.09	0.151	1.006	0.272	0.316	0.048	0.040
16/07/2003	3.3	1.65	0.09	0.155	1.027	0.293	0.369	0.057	0.057
17/07/2003	0.8	2.05	0.09	0.152	1.011	0.277	0.329	0.050	0.050
18/07/2003	0	0.4	0.09	0.151	1.006	0.272	0.316	0.048	0.040
19/07/2003	5.7	2.85	0.09	0.157	1.041	0.307	0.409	0.064	0.064
20/07/2003	0	2.85	0.09	0.151	1.006	0.272	0.316	0.048	0.048
21/07/2003	0	0	0.09	0.151	1.006	0.272	0.316	0.048	0.040
22/07/2003	0.4	0.2	0.09	0.151	1.009	0.275	0.322	0.049	0.040
23/07/2003	0.2	0.3	0.09	0.151	1.008	0.274	0.319	0.048	0.040
24/07/2003	0.6	0.4	0.09	0.151	1.010	0.276	0.325	0.049	0.040
25/07/2003	6	3.3	0.09	0.158	1.043	0.309	0.414	0.065	0.065
26/07/2003	11.4	8.7	0.09	0.164	1.076	0.342	0.511	0.084	0.084
27/07/2003	1.1	6.25	0.09	0.152	1.013	0.279	0.333	0.051	0.051
28/07/2003	0.3	0.7	0.09	0.151	1.008	0.274	0.321	0.048	0.048
29/07/2003	2.8	1.55	0.09	0.154	1.023	0.289	0.361	0.056	0.056
30/07/2003	5.4	4.1	0.09	0.157	1.039	0.305	0.404	0.063	0.063
31/07/2003	2.7	4.05	0.09	0.154	1.023	0.289	0.359	0.055	0.055
01/08/2003	1.2	1.95	0.09	0.152	1.014	0.280	0.335	0.051	0.051
02/08/2003	0.1	0.65	0.09	0.151	1.007	0.273	0.318	0.048	0.048
03/08/2003	0	0.05	0.09	0.151	1.006	0.272	0.316	0.048	0.040
04/08/2003	0	0	0.09	0.151	1.006	0.272	0.316	0.048	0.040
05/08/2003	0	0	0.09	0.151	1.006	0.272	0.316	0.048	0.040
06/08/2003	0	0	0.09	0.151	1.006	0.272	0.316	0.048	0.040
07/08/2003	0	0	0.09	0.151	1.006	0.272	0.316	0.048	0.040
08/08/2003	0.1	0.05	0.09	0.151	1.007	0.273	0.318	0.048	0.040
09/08/2003	0	0.05	0.09	0.151	1.006	0.272	0.316	0.048	0.040
10/08/2003	0.9	0.45	0.09	0.152	1.012	0.278	0.330	0.050	0.040
11/08/2003	0.2	0.55	0.09	0.151	1.008	0.274	0.319	0.048	0.048
12/08/2003	0	0.1	0.09	0.151	1.006	0.272	0.316	0.048	0.040
13/08/2003	0	0	0.09	0.151	1.006	0.272	0.316	0.048	0.040
14/08/2003	0	0	0.09	0.151	1.006	0.272	0.316	0.048	0.040
15/08/2003	0	0	0.09	0.151	1.006	0.272	0.316	0.048	0.040
16/08/2003	0	0	0.09	0.151	1.006	0.272	0.316	0.048	0.040
17/08/2003	0	0	0.09	0.151	1.006	0.272	0.316	0.048	0.040

Date	MORECS rainfall (mm)	Average 2 day rain	Assumed velocity (m/s)	V mean	Calculated stage (maod)	Converted stage (mad)	Calculated area (m2)	Calculated flow (m3/s)	Calculated flow using baseflow (m3/s) when average daily rain <0.5
18/08/2003	0	0	0.09	0.151	1.006	0.272	0.316	0.048	0.040
19/08/2003	0	0	0.09	0.151	1.006	0.272	0.316	0.048	0.040
20/08/2003	0	0	0.09	0.151	1.006	0.272	0.316	0.048	0.040
21/08/2003	0	0	0.09	0.151	1.006	0.272	0.316	0.048	0.040
22/08/2003	0.5	0.25	0.09	0.151	1.009	0.275	0.324	0.049	0.040
23/08/2003	0	0.25	0.09	0.151	1.006	0.272	0.316	0.048	0.040
24/08/2003	0	0	0.09	0.151	1.006	0.272	0.316	0.048	0.040
25/08/2003	0	0	0.09	0.151	1.006	0.272	0.316	0.048	0.040
26/08/2003	0	0	0.09	0.151	1.006	0.272	0.316	0.048	0.040
27/08/2003	0	0	0.09	0.151	1.006	0.272	0.316	0.048	0.040
28/08/2003	1.9	0.95	0.09	0.153	1.018	0.284	0.346	0.053	0.053
29/08/2003	0.8	1.35	0.09	0.152	1.011	0.277	0.329	0.050	0.050
30/08/2003	0.7	0.75	0.09	0.152	1.011	0.277	0.327	0.050	0.050
31/08/2003	0.1	0.4	0.09	0.151	1.007	0.273	0.318	0.048	0.040
01/09/2003	0.1	0.1	0.09	0.151	1.007	0.273	0.318	0.048	0.040
02/09/2003	0	0.05	0.09	0.151	1.006	0.272	0.316	0.048	0.040
03/09/2003	0	0	0.09	0.151	1.006	0.272	0.316	0.048	0.040
04/09/2003	0.1	0.05	0.09	0.151	1.007	0.273	0.318	0.048	0.040
05/09/2003	0.5	0.3	0.09	0.151	1.009	0.275	0.324	0.049	0.040
06/09/2003	1.2	0.85	0.09	0.152	1.014	0.280	0.335	0.051	0.051
07/09/2003	0	0.6	0.09	0.151	1.006	0.272	0.316	0.048	0.048
08/09/2003	0	0	0.09	0.151	1.006	0.272	0.316	0.048	0.040
09/09/2003	3.5	1.75	0.09	0.155	1.028	0.294	0.372	0.058	0.058
10/09/2003	1.8	2.65	0.09	0.153	1.017	0.283	0.344	0.053	0.053
11/09/2003	0.8	1.3	0.09	0.152	1.011	0.277	0.329	0.050	0.050
12/09/2003	0	0.4	0.09	0.151	1.006	0.272	0.316	0.048	0.040
13/09/2003	0	0	0.09	0.151	1.006	0.272	0.316	0.048	0.040
14/09/2003	0	0	0.09	0.151	1.006	0.272	0.316	0.048	0.040
15/09/2003	0	0	0.09	0.151	1.006	0.272	0.316	0.048	0.040
16/09/2003	0	0	0.09	0.151	1.006	0.272	0.316	0.048	0.040
17/09/2003	0	0	0.09	0.151	1.006	0.272	0.316	0.048	0.040
18/09/2003	0	0	0.09	0.151	1.006	0.272	0.316	0.048	0.040
19/09/2003	0	0	0.09	0.151	1.006	0.272	0.316	0.048	0.040
20/09/2003	0	0	0.09	0.151	1.006	0.272	0.316	0.048	0.040
21/09/2003	0	0	0.09	0.151	1.006	0.272	0.316	0.048	0.040
22/09/2003	6	3	0.09	0.158	1.043	0.309	0.414	0.065	0.065
23/09/2003	0	3	0.09	0.151	1.006	0.272	0.316	0.048	0.048
24/09/2003	0	0	0.09	0.151	1.006	0.272	0.316	0.048	0.040
25/09/2003	0	0	0.09	0.151	1.006	0.272	0.316	0.048	0.040
26/09/2003	1.5	0.75	0.09	0.153	1.016	0.282	0.340	0.052	0.052
27/09/2003	0.5	1	0.09	0.151	1.009	0.275	0.324	0.049	0.049
28/09/2003	2	1.25	0.09	0.153	1.019	0.285	0.348	0.053	0.053
29/09/2003	0	1	0.09	0.151	1.006	0.272	0.316	0.048	0.048
30/09/2003	0	0	0.09	0.151	1.006	0.272	0.316	0.048	0.040
01/10/2003	0.9	0.45	0.09	0.152	1.012	0.278	0.330	0.050	0.040
02/10/2003	0.1	0.5	0.09	0.151	1.007	0.273	0.318	0.048	0.048
03/10/2003	0	0.05	0.09	0.151	1.006	0.272	0.316	0.048	0.040
04/10/2003	2.5	1.25	0.09	0.154	1.022	0.288	0.356	0.055	0.055
05/10/2003	0.9	1.7	0.09	0.152	1.012	0.278	0.330	0.050	0.050
06/10/2003	4.1	2.5	0.09	0.156	1.031	0.297	0.382	0.059	0.059
07/10/2003	0.4	2.25	0.09	0.151	1.009	0.275	0.322	0.049	0.049
08/10/2003	0.3	0.35	0.09	0.151	1.008	0.274	0.321	0.048	0.040
09/10/2003	0.2	0.25	0.09	0.151	1.008	0.274	0.319	0.048	0.040
10/10/2003	0.4	0.3	0.09	0.151	1.009	0.275	0.322	0.049	0.040
11/10/2003	0	0.2	0.09	0.151	1.006	0.272	0.316	0.048	0.040
12/10/2003	0	0	0.09	0.151	1.006	0.272	0.316	0.048	0.040
13/10/2003	0	0	0.09	0.151	1.006	0.272	0.316	0.048	0.040
14/10/2003	0	0	0.09	0.151	1.006	0.272	0.316	0.048	0.040
15/10/2003	0	0	0.09	0.151	1.006	0.272	0.316	0.048	0.040
16/10/2003	0	0	0.09	0.151	1.006	0.272	0.316	0.048	0.040
17/10/2003	0	0	0.09	0.151	1.006	0.272	0.316	0.048	0.040
18/10/2003	0.1	0.05	0.09	0.151	1.007	0.273	0.318	0.048	0.040
19/10/2003	0.4	0.25	0.09	0.151	1.009	0.275	0.322	0.049	0.040
20/10/2003	3.6	2	0.09	0.155	1.028	0.294	0.374	0.058	0.058
21/10/2003	4.3	3.95	0.09	0.156	1.033	0.299	0.385	0.060	0.060
22/10/2003	3.5	3.9	0.09	0.155	1.028	0.294	0.372	0.058	0.058
23/10/2003	1.4	2.45	0.09	0.152	1.015	0.281	0.338	0.052	0.052
24/10/2003	2.2	1.8	0.09	0.153	1.020	0.286	0.351	0.054	0.054
25/10/2003	2.7	2.45	0.09	0.154	1.023	0.289	0.359	0.055	0.055
26/10/2003	0.6	1.65	0.09	0.151	1.010	0.276	0.325	0.049	0.049

Date	MORECS rainfall (mm)	Average 2 day rain	Assumed velocity (m/s)	V mean	Calculated stage (maod)	Converted stage (mad)	Calculated area (m2)	Calculated flow (m3/s)	Calculated flow using baseflow (m3/s) when average daily rain <0.5
27/10/2003	0	0.3	0.09	0.151	1.006	0.272	0.316	0.048	0.040
28/10/2003	3.3	1.65	0.09	0.155	1.027	0.293	0.369	0.057	0.057
29/10/2003	1.9	2.6	0.09	0.153	1.018	0.284	0.346	0.053	0.053
30/10/2003	10.5	6.2	0.09	0.163	1.070	0.336	0.494	0.081	0.081
31/10/2003	3.4	6.95	0.09	0.155	1.027	0.293	0.370	0.057	0.057
01/11/2003	0.8	2.1	0.09	0.152	1.011	0.277	0.329	0.050	0.050
02/11/2003	6	3.4	0.09	0.158	1.043	0.309	0.414	0.065	0.065
03/11/2003	0.1	3.05	0.09	0.151	1.007	0.273	0.318	0.048	0.048
04/11/2003	0	0.05	0.09	0.151	1.006	0.272	0.316	0.048	0.040
05/11/2003	0	0	0.09	0.151	1.006	0.272	0.316	0.048	0.040
06/11/2003	0.1	0.05	0.09	0.151	1.007	0.273	0.318	0.048	0.040
07/11/2003	0	0.05	0.09	0.151	1.006	0.272	0.316	0.048	0.040
08/11/2003	0	0	0.09	0.151	1.006	0.272	0.316	0.048	0.040
09/11/2003	0.2	0.1	0.09	0.151	1.008	0.274	0.319	0.048	0.040
10/11/2003	0.1	0.15	0.09	0.151	1.007	0.273	0.318	0.048	0.040
11/11/2003	1.9	1	0.09	0.153	1.018	0.284	0.346	0.053	0.053
12/11/2003	5.1	3.5	0.09	0.157	1.038	0.304	0.399	0.063	0.063
13/11/2003	0.2	2.65	0.09	0.151	1.008	0.274	0.319	0.048	0.048
14/11/2003	0.3	0.25	0.09	0.151	1.008	0.274	0.321	0.048	0.040
15/11/2003	0	0.15	0.09	0.151	1.006	0.272	0.316	0.048	0.040
16/11/2003	0.2	0.1	0.09	0.151	1.008	0.274	0.319	0.048	0.040
17/11/2003	3.6	1.9	0.09	0.155	1.028	0.294	0.374	0.058	0.058
18/11/2003	0	1.8	0.09	0.151	1.006	0.272	0.316	0.048	0.048
19/11/2003	0	0	0.09	0.151	1.006	0.272	0.316	0.048	0.040
20/11/2003	4.4	2.2	0.09	0.156	1.033	0.299	0.387	0.060	0.060
21/11/2003	8.4	6.4	0.09	0.161	1.058	0.324	0.456	0.073	0.073
22/11/2003	20.1	14.25	0.1	0.188	1.129	0.395	0.681	0.128	0.128
23/11/2003	12.3	16.2	0.1	0.179	1.081	0.347	0.528	0.094	0.094
24/11/2003	0.1	6.2	0.09	0.151	1.007	0.273	0.318	0.048	0.048
25/11/2003	4.6	2.35	0.09	0.156	1.034	0.300	0.390	0.061	0.061
26/11/2003	9.4	7	0.09	0.162	1.064	0.330	0.474	0.077	0.077
27/11/2003	0.2	4.8	0.09	0.151	1.008	0.274	0.319	0.048	0.048
28/11/2003	0	0.1	0.09	0.151	1.006	0.272	0.316	0.048	0.040
29/11/2003	3.4	1.7	0.09	0.155	1.027	0.293	0.370	0.057	0.057
30/11/2003	3.6	3.5	0.09	0.155	1.028	0.294	0.374	0.058	0.058
01/12/2003	0.9	2.25	0.09	0.152	1.012	0.278	0.330	0.050	0.050
02/12/2003	0.6	0.75	0.09	0.151	1.010	0.276	0.325	0.049	0.049
03/12/2003	0	0.3	0.09	0.151	1.006	0.272	0.316	0.048	0.040
04/12/2003	0	0	0.09	0.151	1.006	0.272	0.316	0.048	0.040
05/12/2003	0.3	0.15	0.09	0.151	1.008	0.274	0.321	0.048	0.040
06/12/2003	0	0.15	0.09	0.151	1.006	0.272	0.316	0.048	0.040
07/12/2003	0	0	0.09	0.151	1.006	0.272	0.316	0.048	0.040
08/12/2003	0	0	0.09	0.151	1.006	0.272	0.316	0.048	0.040
09/12/2003	0.2	0.1	0.09	0.151	1.008	0.274	0.319	0.048	0.040
10/12/2003	3	1.6	0.09	0.154	1.025	0.291	0.364	0.056	0.056
11/12/2003	5.1	4.05	0.09	0.157	1.038	0.304	0.399	0.063	0.063
12/12/2003	5.9	5.5	0.09	0.158	1.042	0.308	0.413	0.065	0.065
13/12/2003	3.1	4.5	0.09	0.154	1.025	0.291	0.366	0.056	0.056
14/12/2003	0.6	1.85	0.09	0.151	1.010	0.276	0.325	0.049	0.049
15/12/2003	0.3	0.45	0.09	0.151	1.008	0.274	0.321	0.048	0.040
16/12/2003	0	0.15	0.09	0.151	1.006	0.272	0.316	0.048	0.040
17/12/2003	0.1	0.05	0.09	0.151	1.007	0.273	0.318	0.048	0.040
18/12/2003	0	0.05	0.09	0.151	1.006	0.272	0.316	0.048	0.040
19/12/2003	0	0	0.09	0.151	1.006	0.272	0.316	0.048	0.040
20/12/2003	10.3	5.15	0.09	0.163	1.069	0.335	0.491	0.080	0.080
21/12/2003	2.7	6.5	0.09	0.154	1.023	0.289	0.359	0.055	0.055
22/12/2003	5.7	4.2	0.09	0.157	1.041	0.307	0.409	0.064	0.064
23/12/2003	1.4	3.55	0.09	0.152	1.015	0.281	0.338	0.052	0.052
24/12/2003	0.1	0.75	0.09	0.151	1.007	0.273	0.318	0.048	0.048
25/12/2003	0.1	0.1	0.09	0.151	1.007	0.273	0.318	0.048	0.040
26/12/2003	1	0.55	0.09	0.152	1.013	0.279	0.332	0.050	0.050
27/12/2003	5.5	3.25	0.09	0.157	1.040	0.306	0.406	0.064	0.064
28/12/2003	0.1	2.8	0.09	0.151	1.007	0.273	0.318	0.048	0.048
29/12/2003	4.7	2.4	0.09	0.156	1.035	0.301	0.392	0.061	0.061
30/12/2003	1.7	3.2	0.09	0.153	1.017	0.283	0.343	0.052	0.052
31/12/2003	9.6	5.65	0.09	0.162	1.065	0.331	0.478	0.077	0.077
01/01/2004	3	6.3	0.09	0.154	1.025	0.291	0.364	0.056	0.056
02/01/2004	0	1.5	0.09	0.151	1.006	0.272	0.316	0.048	0.048
03/01/2004	0.9	0.45	0.09	0.152	1.012	0.278	0.330	0.050	0.040
04/01/2004	0.2	0.55	0.09	0.151	1.008	0.274	0.319	0.048	0.048

Date	MORECS rainfall (mm)	Average 2 day rain	Assumed velocity (m/s)	V mean	Calculated stage (maod)	Converted stage (mad)	Calculated area (m2)	Calculated flow (m3/s)	Calculated flow using baseflow (m3/s) when average daily rain <0.5
05/01/2004	0.7	0.45	0.09	0.152	1.011	0.277	0.327	0.050	0.040
06/01/2004	1.8	1.25	0.09	0.153	1.017	0.283	0.344	0.053	0.053
07/01/2004	0.7	1.25	0.09	0.152	1.011	0.277	0.327	0.050	0.050
08/01/2004	4.7	2.7	0.09	0.156	1.035	0.301	0.392	0.061	0.061
09/01/2004	0.4	2.55	0.09	0.151	1.009	0.275	0.322	0.049	0.049
10/01/2004	4.3	2.35	0.09	0.156	1.033	0.299	0.385	0.060	0.060
11/01/2004	0.8	2.55	0.09	0.152	1.011	0.277	0.329	0.050	0.050
12/01/2004	5.8	3.3	0.09	0.158	1.042	0.308	0.411	0.065	0.065
13/01/2004	0.1	2.95	0.09	0.151	1.007	0.273	0.318	0.048	0.048
14/01/2004	4.9	2.5	0.09	0.156	1.036	0.302	0.395	0.062	0.062
15/01/2004	4.8	4.85	0.09	0.156	1.036	0.302	0.394	0.062	0.062
16/01/2004	0.9	2.85	0.09	0.152	1.012	0.278	0.330	0.050	0.050
17/01/2004	2.9	1.9	0.09	0.154	1.024	0.290	0.362	0.056	0.056
18/01/2004	0.7	1.8	0.09	0.152	1.011	0.277	0.327	0.050	0.050
19/01/2004	3.2	1.95	0.09	0.154	1.026	0.292	0.367	0.057	0.057
20/01/2004	3.4	3.3	0.09	0.155	1.027	0.293	0.370	0.057	0.057
21/01/2004	2.4	2.9	0.09	0.154	1.021	0.287	0.354	0.054	0.054
22/01/2004	4.3	3.35	0.09	0.156	1.033	0.299	0.385	0.060	0.060
23/01/2004	4.6	4.45	0.09	0.156	1.034	0.300	0.390	0.061	0.061
24/01/2004	0.1	2.35	0.09	0.151	1.007	0.273	0.318	0.048	0.048
25/01/2004	0.4	0.25	0.09	0.151	1.009	0.275	0.322	0.049	0.049
26/01/2004	0.6	0.5	0.09	0.151	1.010	0.276	0.325	0.049	0.049
27/01/2004	3.8	2.2	0.09	0.155	1.030	0.296	0.377	0.059	0.059
28/01/2004	4.3	4.05	0.09	0.156	1.033	0.299	0.385	0.060	0.060
29/01/2004	0.4	2.35	0.09	0.151	1.009	0.275	0.322	0.049	0.049
30/01/2004	8.4	4.4	0.09	0.161	1.058	0.324	0.456	0.073	0.073
31/01/2004	5.1	6.75	0.09	0.157	1.038	0.304	0.399	0.063	0.063
01/02/2004	5.1	5.1	0.09	0.157	1.038	0.304	0.399	0.063	0.063
02/02/2004	0.3	2.7	0.09	0.151	1.008	0.274	0.321	0.048	0.048
03/02/2004	0.3	0.3	0.09	0.151	1.008	0.274	0.321	0.048	0.048
04/02/2004	0	0.15	0.09	0.151	1.006	0.272	0.316	0.048	0.048
05/02/2004	1.6	0.8	0.09	0.153	1.016	0.282	0.341	0.052	0.052
06/02/2004	5	3.3	0.09	0.157	1.037	0.303	0.397	0.062	0.062
07/02/2004	3.6	4.3	0.09	0.155	1.028	0.294	0.374	0.058	0.058
08/02/2004	0.1	1.85	0.09	0.151	1.007	0.273	0.318	0.048	0.048
09/02/2004	0	0.05	0.09	0.151	1.006	0.272	0.316	0.048	0.048
10/02/2004	0.1	0.05	0.09	0.151	1.007	0.273	0.318	0.048	0.048
11/02/2004	0.1	0.1	0.09	0.151	1.007	0.273	0.318	0.048	0.048
12/02/2004	0.1	0.1	0.09	0.151	1.007	0.273	0.318	0.048	0.048
13/02/2004	0.7	0.4	0.09	0.152	1.011	0.277	0.327	0.050	0.050
14/02/2004	1.1	0.9	0.09	0.152	1.013	0.279	0.333	0.051	0.051
15/02/2004	0.9	1	0.09	0.152	1.012	0.278	0.330	0.050	0.050
16/02/2004	0.2	0.55	0.09	0.151	1.008	0.274	0.319	0.048	0.048
17/02/2004	3.3	1.75	0.09	0.155	1.027	0.293	0.369	0.057	0.057
18/02/2004	1	2.15	0.09	0.152	1.013	0.279	0.332	0.050	0.050
19/02/2004	0	0.5	0.09	0.151	1.006	0.272	0.316	0.048	0.048
20/02/2004	0.1	0.05	0.09	0.151	1.007	0.273	0.318	0.048	0.048
21/02/2004	0	0.05	0.09	0.151	1.006	0.272	0.316	0.048	0.048
22/02/2004	0.7	0.35	0.09	0.152	1.011	0.277	0.327	0.050	0.050
23/02/2004	1.3	1	0.09	0.152	1.014	0.280	0.337	0.051	0.051
24/02/2004	4	2.65	0.09	0.155	1.031	0.297	0.380	0.059	0.059
25/02/2004	0	2	0.09	0.151	1.006	0.272	0.316	0.048	0.048
26/02/2004	2.1	1.05	0.09	0.153	1.019	0.285	0.349	0.054	0.054
27/02/2004	1.2	1.65	0.09	0.152	1.014	0.280	0.335	0.051	0.051
28/02/2004	1.6	1.4	0.09	0.153	1.016	0.282	0.341	0.052	0.052
29/02/2004	1	1.3	0.09	0.152	1.013	0.279	0.332	0.050	0.050
01/03/2004	0.2	0.6	0.09	0.151	1.008	0.274	0.319	0.048	0.048
02/03/2004	0	0.1	0.09	0.151	1.006	0.272	0.316	0.048	0.048
03/03/2004	0.5	0.25	0.09	0.151	1.009	0.275	0.324	0.049	0.049
04/03/2004	0.6	0.55	0.09	0.151	1.010	0.276	0.325	0.049	0.049
05/03/2004	1.4	1	0.09	0.152	1.015	0.281	0.338	0.052	0.052
06/03/2004	2.5	1.95	0.09	0.154	1.022	0.288	0.356	0.055	0.055
07/03/2004	0.8	1.65	0.09	0.152	1.011	0.277	0.329	0.050	0.050
08/03/2004	0	0.4	0.09	0.151	1.006	0.272	0.316	0.048	0.048
09/03/2004	0.8	0.4	0.09	0.152	1.011	0.277	0.329	0.050	0.050
10/03/2004	1	0.9	0.09	0.152	1.013	0.279	0.332	0.050	0.050
11/03/2004	1.2	1.1	0.09	0.152	1.014	0.280	0.335	0.051	0.051
12/03/2004	5.8	3.5	0.09	0.158	1.042	0.308	0.411	0.065	0.065
13/03/2004	0.9	3.35	0.09	0.152	1.012	0.278	0.330	0.050	0.050
14/03/2004	0.8	0.85	0.09	0.152	1.011	0.277	0.329	0.050	0.050

Date	MORECS rainfall (mm)	Average 2 day rain	Assumed velocity (m/s)	V mean	Calculated stage (maod)	Converted stage (mad)	Calculated area (m2)	Calculated flow (m3/s)	Calculated flow using baseflow (m3/s) when average daily rain <0.5
15/03/2004	0	0.4	0.09	0.151	1.006	0.272	0.316	0.048	0.040
16/03/2004	0	0	0.09	0.151	1.006	0.272	0.316	0.048	0.040
17/03/2004	0.1	0.05	0.09	0.151	1.007	0.273	0.318	0.048	0.040
18/03/2004	0.8	0.45	0.09	0.152	1.011	0.277	0.329	0.050	0.040
19/03/2004	4.4	2.6	0.09	0.156	1.033	0.299	0.387	0.060	0.060
20/03/2004	0.2	2.3	0.09	0.151	1.008	0.274	0.319	0.048	0.048
21/03/2004	2.8	1.5	0.09	0.154	1.023	0.289	0.361	0.056	0.056
22/03/2004	2.2	2.5	0.09	0.153	1.020	0.286	0.351	0.054	0.054
23/03/2004	1.9	2.05	0.09	0.153	1.018	0.284	0.346	0.053	0.053
24/03/2004	0.2	1.05	0.09	0.151	1.008	0.274	0.319	0.048	0.048
25/03/2004	0.3	0.25	0.09	0.151	1.008	0.274	0.321	0.048	0.040
26/03/2004	0.4	0.35	0.09	0.151	1.009	0.275	0.322	0.049	0.040
27/03/2004	0	0.2	0.09	0.151	1.006	0.272	0.316	0.048	0.040
28/03/2004	0	0	0.09	0.151	1.006	0.272	0.316	0.048	0.040
29/03/2004	0.1	0.05	0.09	0.151	1.007	0.273	0.318	0.048	0.040
30/03/2004	0	0.05	0.09	0.151	1.006	0.272	0.316	0.048	0.040
31/03/2004	2.1	1.05	0.09	0.153	1.019	0.285	0.349	0.054	0.054
01/04/2004	2.1	2.1	0.09	0.153	1.019	0.285	0.349	0.054	0.054
02/04/2004	1.5	1.8	0.09	0.153	1.016	0.282	0.340	0.052	0.052
03/04/2004	2	1.75	0.09	0.153	1.019	0.285	0.348	0.053	0.053
04/04/2004	2.8	2.4	0.09	0.154	1.023	0.289	0.361	0.056	0.056
05/04/2004	2	2.4	0.09	0.153	1.019	0.285	0.348	0.053	0.053
06/04/2004	3.9	2.95	0.09	0.155	1.030	0.296	0.379	0.059	0.059
07/04/2004	1.9	2.9	0.09	0.153	1.018	0.284	0.346	0.053	0.053
08/04/2004	3.7	2.8	0.09	0.155	1.029	0.295	0.375	0.058	0.058
09/04/2004	1.4	2.55	0.09	0.152	1.015	0.281	0.338	0.052	0.052
10/04/2004	0.1	0.75	0.09	0.151	1.007	0.273	0.318	0.048	0.048
11/04/2004	0	0.05	0.09	0.151	1.006	0.272	0.316	0.048	0.040
12/04/2004	3	1.5	0.09	0.154	1.025	0.291	0.364	0.056	0.056
13/04/2004	0	1.5	0.09	0.151	1.006	0.272	0.316	0.048	0.048
14/04/2004	0	0	0.09	0.151	1.006	0.272	0.316	0.048	0.040
15/04/2004	0	0	0.09	0.151	1.006	0.272	0.316	0.048	0.040
16/04/2004	0	0	0.09	0.151	1.006	0.272	0.316	0.048	0.040
17/04/2004	2.9	1.45	0.09	0.154	1.024	0.290	0.362	0.056	0.056
18/04/2004	5.3	4.1	0.09	0.157	1.039	0.305	0.402	0.063	0.063
19/04/2004	0.4	2.85	0.09	0.151	1.009	0.275	0.322	0.049	0.049
20/04/2004	0.4	0.4	0.09	0.151	1.009	0.275	0.322	0.049	0.040
21/04/2004	0.9	0.65	0.09	0.152	1.012	0.278	0.330	0.050	0.050
22/04/2004	0	0.45	0.09	0.151	1.006	0.272	0.316	0.048	0.040
23/04/2004	0	0	0.09	0.151	1.006	0.272	0.316	0.048	0.040
24/04/2004	0	0	0.09	0.151	1.006	0.272	0.316	0.048	0.040
25/04/2004	0	0	0.09	0.151	1.006	0.272	0.316	0.048	0.040
26/04/2004	0	0	0.09	0.151	1.006	0.272	0.316	0.048	0.040
27/04/2004	6.3	3.15	0.09	0.158	1.045	0.311	0.419	0.066	0.066
28/04/2004	7.8	7.05	0.09	0.160	1.054	0.320	0.446	0.071	0.071
29/04/2004	5.2	6.5	0.09	0.157	1.038	0.304	0.401	0.063	0.063
30/04/2004	2.6	3.9	0.09	0.154	1.022	0.288	0.357	0.055	0.055
01/05/2004	0.3	1.45	0.09	0.151	1.008	0.274	0.321	0.048	0.048
02/05/2004	1.4	0.85	0.09	0.152	1.015	0.281	0.338	0.052	0.052
03/05/2004	10.9	6.15	0.09	0.163	1.073	0.339	0.502	0.082	0.082
04/05/2004	7	8.95	0.09	0.159	1.049	0.315	0.432	0.069	0.069
05/05/2004	3.2	5.1	0.09	0.154	1.026	0.292	0.367	0.057	0.057
06/05/2004	0	1.6	0.09	0.151	1.006	0.272	0.316	0.048	0.048
07/05/2004	14.9	7.45	0.09	0.168	1.097	0.363	0.577	0.097	0.097
08/05/2004	0.3	7.6	0.09	0.151	1.008	0.274	0.321	0.048	0.048
09/05/2004	1.1	0.7	0.09	0.152	1.013	0.279	0.333	0.051	0.051
10/05/2004	0.2	0.65	0.09	0.151	1.008	0.274	0.319	0.048	0.048
11/05/2004	0	0.1	0.09	0.151	1.006	0.272	0.316	0.048	0.040
12/05/2004	0	0	0.09	0.151	1.006	0.272	0.316	0.048	0.040
13/05/2004	0	0	0.09	0.151	1.006	0.272	0.316	0.048	0.040
14/05/2004	0	0	0.09	0.151	1.006	0.272	0.316	0.048	0.040
15/05/2004	0	0	0.09	0.151	1.006	0.272	0.316	0.048	0.040
16/05/2004	0	0	0.09	0.151	1.006	0.272	0.316	0.048	0.040
17/05/2004	0	0	0.09	0.151	1.006	0.272	0.316	0.048	0.040
18/05/2004	0	0	0.09	0.151	1.006	0.272	0.316	0.048	0.040
19/05/2004	0	0	0.09	0.151	1.006	0.272	0.316	0.048	0.040
20/05/2004	0.9	0.45	0.09	0.152	1.012	0.278	0.330	0.050	0.040
21/05/2004	0.8	0.85	0.09	0.152	1.011	0.277	0.329	0.050	0.050
22/05/2004	0	0.4	0.09	0.151	1.006	0.272	0.316	0.048	0.040
23/05/2004	0	0	0.09	0.151	1.006	0.272	0.316	0.048	0.040

Date	MORECS rainfall (mm)	Average 2 day rain	Assumed velocity (m/s)	V mean	Calculated stage (maod)	Converted stage (mad)	Calculated area (m2)	Calculated flow (m3/s)	Calculated flow using baseflow (m3/s) when average daily rain <0.5
24/05/2004	0	0	0.09	0.151	1.006	0.272	0.316	0.048	0.040
25/05/2004	0	0	0.09	0.151	1.006	0.272	0.316	0.048	0.040
26/05/2004	0.4	0.2	0.09	0.151	1.009	0.275	0.322	0.049	0.040
27/05/2004	0.1	0.25	0.09	0.151	1.007	0.273	0.318	0.048	0.040
28/05/2004	0	0.05	0.09	0.151	1.006	0.272	0.316	0.048	0.040
29/05/2004	0.6	0.3	0.09	0.151	1.010	0.276	0.325	0.049	0.040
30/05/2004	0.7	0.65	0.09	0.152	1.011	0.277	0.327	0.050	0.050
31/05/2004	1.6	1.15	0.09	0.153	1.016	0.282	0.341	0.052	0.052
01/06/2004	2.1	1.85	0.09	0.153	1.019	0.285	0.349	0.054	0.054
02/06/2004	0	1.05	0.09	0.151	1.006	0.272	0.316	0.048	0.048
03/06/2004	3.1	1.55	0.09	0.154	1.025	0.291	0.366	0.056	0.056
04/06/2004	0.1	1.6	0.09	0.151	1.007	0.273	0.318	0.048	0.048
05/06/2004	0	0.05	0.09	0.151	1.006	0.272	0.316	0.048	0.040
06/06/2004	0	0	0.09	0.151	1.006	0.272	0.316	0.048	0.040
07/06/2004	0	0	0.09	0.151	1.006	0.272	0.316	0.048	0.040
08/06/2004	0	0	0.09	0.151	1.006	0.272	0.316	0.048	0.040
09/06/2004	0	0	0.09	0.151	1.006	0.272	0.316	0.048	0.040
10/06/2004	0.1	0.05	0.09	0.151	1.007	0.273	0.318	0.048	0.040
11/06/2004	0.2	0.15	0.09	0.151	1.008	0.274	0.319	0.048	0.040
12/06/2004	2	1.1	0.09	0.153	1.019	0.285	0.348	0.053	0.053
13/06/2004	0	1	0.09	0.151	1.006	0.272	0.316	0.048	0.048
14/06/2004	0	0	0.09	0.151	1.006	0.272	0.316	0.048	0.040
15/06/2004	0	0	0.09	0.151	1.006	0.272	0.316	0.048	0.040
16/06/2004	0	0	0.09	0.151	1.006	0.272	0.316	0.048	0.040
17/06/2004	0.6	0.3	0.09	0.151	1.010	0.276	0.325	0.049	0.040
18/06/2004	1.6	1.1	0.09	0.153	1.016	0.282	0.341	0.052	0.052
19/06/2004	2.6	2.1	0.09	0.154	1.022	0.288	0.357	0.055	0.055
20/06/2004	3.9	3.25	0.09	0.155	1.030	0.296	0.379	0.059	0.059
21/06/2004	3.8	3.85	0.09	0.155	1.030	0.296	0.377	0.059	0.059
22/06/2004	14	8.9	0.09	0.167	1.092	0.358	0.560	0.094	0.094
23/06/2004	6	10	0.1	0.172	1.043	0.309	0.414	0.071	0.071
24/06/2004	0.5	3.25	0.09	0.151	1.009	0.275	0.324	0.049	0.049
25/06/2004	0	0.25	0.09	0.151	1.006	0.272	0.316	0.048	0.040
26/06/2004	2	1	0.09	0.153	1.019	0.285	0.348	0.053	0.053
27/06/2004	2.8	2.4	0.09	0.154	1.023	0.289	0.361	0.056	0.056
28/06/2004	0	1.4	0.09	0.151	1.006	0.272	0.316	0.048	0.048
29/06/2004	0.2	0.1	0.09	0.151	1.008	0.274	0.319	0.048	0.040
30/06/2004	0.1	0.15	0.09	0.151	1.007	0.273	0.318	0.048	0.040
01/07/2004	4.1	2.1	0.09	0.156	1.031	0.297	0.382	0.059	0.059
02/07/2004	3.3	3.7	0.09	0.155	1.027	0.293	0.369	0.057	0.057
03/07/2004	1.1	2.2	0.09	0.152	1.013	0.279	0.333	0.051	0.051
04/07/2004	1.8	1.45	0.09	0.153	1.017	0.283	0.344	0.053	0.053
05/07/2004	0.3	1.05	0.09	0.151	1.008	0.274	0.321	0.048	0.048
06/07/2004	0.1	0.2	0.09	0.151	1.007	0.273	0.318	0.048	0.040
07/07/2004	28.5	14.3	0.1	0.198	1.180	0.446	0.861	0.170	0.170
08/07/2004	1.3	14.9	0.1	0.166	1.014	0.280	0.337	0.056	0.056
09/07/2004	2.7	2	0.09	0.154	1.023	0.289	0.359	0.055	0.055
10/07/2004	2.3	2.5	0.09	0.153	1.020	0.286	0.353	0.054	0.054
11/07/2004	0.1	1.2	0.09	0.151	1.007	0.273	0.318	0.048	0.048
12/07/2004	1.6	0.85	0.09	0.153	1.016	0.282	0.341	0.052	0.052
13/07/2004	0.1	0.85	0.09	0.151	1.007	0.273	0.318	0.048	0.048
14/07/2004	0.8	0.45	0.09	0.152	1.011	0.277	0.329	0.050	0.040
15/07/2004	4.8	2.8	0.09	0.156	1.036	0.302	0.394	0.062	0.062
16/07/2004	0.7	2.75	0.09	0.152	1.011	0.277	0.327	0.050	0.050
17/07/2004	4.7	2.7	0.09	0.156	1.035	0.301	0.392	0.061	0.061
18/07/2004	6.8	5.75	0.09	0.159	1.048	0.314	0.428	0.068	0.068
19/07/2004	0	3.4	0.09	0.151	1.006	0.272	0.316	0.048	0.048
20/07/2004	0.1	0.05	0.09	0.151	1.007	0.273	0.318	0.048	0.040
21/07/2004	0	0.05	0.09	0.151	1.006	0.272	0.316	0.048	0.040
22/07/2004	4.2	2.1	0.09	0.156	1.032	0.298	0.384	0.060	0.060
23/07/2004	0	2.1	0.09	0.151	1.006	0.272	0.316	0.048	0.048
24/07/2004	0.2	0.1	0.09	0.151	1.008	0.274	0.319	0.048	0.040
25/07/2004	0.6	0.4	0.09	0.151	1.010	0.276	0.325	0.049	0.040
26/07/2004	0	0.3	0.09	0.151	1.006	0.272	0.316	0.048	0.040
27/07/2004	0	0	0.09	0.151	1.006	0.272	0.316	0.048	0.040
28/07/2004	0	0	0.09	0.151	1.006	0.272	0.316	0.048	0.040
29/07/2004	0.1	0.05	0.09	0.151	1.007	0.273	0.318	0.048	0.040
30/07/2004	0	0.05	0.09	0.151	1.006	0.272	0.316	0.048	0.040
31/07/2004	0	0	0.09	0.151	1.006	0.272	0.316	0.048	0.040
01/08/2004	0	0	0.09	0.151	1.006	0.272	0.316	0.048	0.040

Date	MORECS rainfall (mm)	Average 2 day rain	Assumed velocity (m/s)	V mean	Calculated stage (maod)	Converted stage (mad)	Calculated area (m2)	Calculated flow (m3/s)	Calculated flow using baseflow (m3/s) when average daily rain <0.5
02/08/2004	0.1	0.05	0.09	0.151	1.007	0.273	0.318	0.048	0.040
03/08/2004	1.1	0.6	0.09	0.152	1.013	0.279	0.333	0.051	0.051
04/08/2004	0	0.55	0.09	0.151	1.006	0.272	0.316	0.048	0.048
05/08/2004	1.2	0.6	0.09	0.152	1.014	0.280	0.335	0.051	0.051
06/08/2004	0.1	0.65	0.09	0.151	1.007	0.273	0.318	0.048	0.048
07/08/2004	0	0.05	0.09	0.151	1.006	0.272	0.316	0.048	0.040
08/08/2004	3	1.5	0.09	0.154	1.025	0.291	0.364	0.056	0.056
09/08/2004	21.4	12.2	0.1	0.190	1.137	0.403	0.708	0.134	0.134
10/08/2004	2.9	12.15	0.1	0.168	1.024	0.290	0.362	0.061	0.061
11/08/2004	5.9	4.4	0.09	0.158	1.042	0.308	0.413	0.065	0.065
12/08/2004	5.1	5.5	0.09	0.157	1.038	0.304	0.399	0.063	0.063
13/08/2004	4.1	4.6	0.09	0.156	1.031	0.297	0.382	0.059	0.059
14/08/2004	0	2.05	0.09	0.151	1.006	0.272	0.316	0.048	0.048
15/08/2004	0.7	0.35	0.09	0.152	1.011	0.277	0.327	0.050	0.040
16/08/2004	4.1	2.4	0.09	0.156	1.031	0.297	0.382	0.059	0.059
17/08/2004	7.1	5.6	0.09	0.159	1.050	0.316	0.433	0.069	0.069
18/08/2004	11.5	9.3	0.09	0.164	1.077	0.343	0.513	0.084	0.084
19/08/2004	5.4	8.45	0.09	0.157	1.039	0.305	0.404	0.063	0.063
20/08/2004	4.9	5.15	0.09	0.156	1.036	0.302	0.395	0.062	0.062
21/08/2004	0.2	2.55	0.09	0.151	1.008	0.274	0.319	0.048	0.048
22/08/2004	7.2	3.7	0.09	0.159	1.050	0.316	0.435	0.069	0.069
23/08/2004	4.6	5.9	0.09	0.156	1.034	0.300	0.390	0.061	0.061
24/08/2004	3	3.8	0.09	0.154	1.025	0.291	0.364	0.056	0.056
25/08/2004	8.4	5.7	0.09	0.161	1.058	0.324	0.456	0.073	0.073
26/08/2004	5.4	6.9	0.09	0.157	1.039	0.305	0.404	0.063	0.063
27/08/2004	1.2	3.3	0.09	0.152	1.014	0.280	0.335	0.051	0.051
28/08/2004	0	0.6	0.09	0.151	1.006	0.272	0.316	0.048	0.048
29/08/2004	3.4	1.7	0.09	0.155	1.027	0.293	0.370	0.057	0.057
30/08/2004	1	2.2	0.09	0.152	1.013	0.279	0.332	0.050	0.050
31/08/2004	0	0.5	0.09	0.151	1.006	0.272	0.316	0.048	0.048
01/09/2004	0	0	0.09	0.151	1.006	0.272	0.316	0.048	0.040
02/09/2004	0	0	0.09	0.151	1.006	0.272	0.316	0.048	0.040
03/09/2004	0	0	0.09	0.151	1.006	0.272	0.316	0.048	0.040
04/09/2004	0	0	0.09	0.151	1.006	0.272	0.316	0.048	0.040
05/09/2004	0.1	0.05	0.09	0.151	1.007	0.273	0.318	0.048	0.040
06/09/2004	0	0.05	0.09	0.151	1.006	0.272	0.316	0.048	0.040
07/09/2004	0.1	0.05	0.09	0.151	1.007	0.273	0.318	0.048	0.040
08/09/2004	0	0.05	0.09	0.151	1.006	0.272	0.316	0.048	0.040
09/09/2004	0	0	0.09	0.151	1.006	0.272	0.316	0.048	0.040
10/09/2004	0.1	0.05	0.09	0.151	1.007	0.273	0.318	0.048	0.040
11/09/2004	0.8	0.45	0.09	0.152	1.011	0.277	0.329	0.050	0.040
12/09/2004	3.1	1.95	0.09	0.154	1.025	0.291	0.366	0.056	0.056
13/09/2004	0.9	2	0.09	0.152	1.012	0.278	0.330	0.050	0.050
14/09/2004	1.6	1.25	0.09	0.153	1.016	0.282	0.341	0.052	0.052
15/09/2004	0	0.8	0.09	0.151	1.006	0.272	0.316	0.048	0.048
16/09/2004	0	0	0.09	0.151	1.006	0.272	0.316	0.048	0.040
17/09/2004	0.4	0.2	0.09	0.151	1.009	0.275	0.322	0.049	0.040
18/09/2004	1.6	1	0.09	0.153	1.016	0.282	0.341	0.052	0.052
19/09/2004	0.3	0.95	0.09	0.151	1.008	0.274	0.321	0.048	0.048
20/09/2004	0.6	0.45	0.09	0.151	1.010	0.276	0.325	0.049	0.040
21/09/2004	0.1	0.35	0.09	0.151	1.007	0.273	0.318	0.048	0.040
22/09/2004	9.1	4.6	0.09	0.161	1.062	0.328	0.469	0.076	0.076
23/09/2004	1.7	5.4	0.09	0.153	1.017	0.283	0.343	0.052	0.052
24/09/2004	0.5	1.1	0.09	0.151	1.009	0.275	0.324	0.049	0.049
25/09/2004	1.1	0.8	0.09	0.152	1.013	0.279	0.333	0.051	0.051
26/09/2004	0	0.55	0.09	0.151	1.006	0.272	0.316	0.048	0.048
27/09/2004	0	0	0.09	0.151	1.006	0.272	0.316	0.048	0.040
28/09/2004	1.1	0.55	0.09	0.152	1.013	0.279	0.333	0.051	0.051
29/09/2004	0.2	0.65	0.09	0.151	1.008	0.274	0.319	0.048	0.048
30/09/2004	7.3	3.75	0.09	0.159	1.051	0.317	0.437	0.070	0.070
01/10/2004	2	4.65	0.09	0.153	1.019	0.285	0.348	0.053	0.053
02/10/2004	2.1	2.05	0.09	0.153	1.019	0.285	0.349	0.054	0.054
03/10/2004	6.7	4.4	0.09	0.159	1.047	0.313	0.426	0.068	0.068
04/10/2004	0.5	3.6	0.09	0.151	1.009	0.275	0.324	0.049	0.049
05/10/2004	0.4	0.45	0.09	0.151	1.009	0.275	0.322	0.049	0.040
06/10/2004	0.4	0.4	0.09	0.151	1.009	0.275	0.322	0.049	0.040
07/10/2004	0.1	0.25	0.09	0.151	1.007	0.273	0.318	0.048	0.040
08/10/2004	0.3	0.2	0.09	0.151	1.008	0.274	0.321	0.048	0.040
09/10/2004	0.1	0.2	0.09	0.151	1.007	0.273	0.318	0.048	0.040
10/10/2004	0	0.05	0.09	0.151	1.006	0.272	0.316	0.048	0.040

Date	MORECS rainfall (mm)	Average 2 day rain	Assumed velocity (m/s)	V mean	Calculated stage (maod)	Converted stage (mad)	Calculated area (m ²)	Calculated flow (m ³ /s)	Calculated flow using baseflow (m ³ /s) when average daily rain <0.5
11/10/2004	0.5	0.25	0.09	0.151	1.009	0.275	0.324	0.049	0.040
12/10/2004	2.7	1.6	0.09	0.154	1.023	0.289	0.359	0.055	0.055
13/10/2004	15.1	8.9	0.09	0.168	1.099	0.365	0.581	0.098	0.098
14/10/2004	10.6	12.85	0.1	0.177	1.071	0.337	0.496	0.088	0.088
15/10/2004	4.9	7.75	0.09	0.156	1.036	0.302	0.395	0.062	0.062
16/10/2004	1.3	3.1	0.09	0.152	1.014	0.280	0.337	0.051	0.051
17/10/2004	3	2.15	0.09	0.154	1.025	0.291	0.364	0.056	0.056
18/10/2004	0.1	1.55	0.09	0.151	1.007	0.273	0.318	0.048	0.048
19/10/2004	7.1	3.6	0.09	0.159	1.050	0.316	0.433	0.069	0.069
20/10/2004	6.1	6.6	0.09	0.158	1.044	0.310	0.416	0.066	0.066
21/10/2004	0.4	3.25	0.09	0.151	1.009	0.275	0.322	0.049	0.049
22/10/2004	0.2	0.3	0.09	0.151	1.008	0.274	0.319	0.048	0.040
23/10/2004	5.1	2.65	0.09	0.157	1.038	0.304	0.399	0.063	0.063
24/10/2004	3	4.05	0.09	0.154	1.025	0.291	0.364	0.056	0.056
25/10/2004	0.1	1.55	0.09	0.151	1.007	0.273	0.318	0.048	0.048
26/10/2004	0	0.05	0.09	0.151	1.006	0.272	0.316	0.048	0.040
27/10/2004	0.7	0.35	0.09	0.152	1.011	0.277	0.327	0.050	0.040
28/10/2004	4.2	2.45	0.09	0.156	1.032	0.298	0.384	0.060	0.060
29/10/2004	0.2	2.2	0.09	0.151	1.008	0.274	0.319	0.048	0.048
30/10/2004	0.2	0.2	0.09	0.151	1.008	0.274	0.319	0.048	0.040
31/10/2004	0	0.1	0.09	0.151	1.006	0.272	0.316	0.048	0.040
01/11/2004	1.3	0.65	0.09	0.152	1.014	0.280	0.337	0.051	0.051
02/11/2004	0.6	0.95	0.09	0.151	1.010	0.276	0.325	0.049	0.049
03/11/2004	1.6	1.1	0.09	0.153	1.016	0.282	0.341	0.052	0.052
04/11/2004	0.1	0.85	0.09	0.151	1.007	0.273	0.318	0.048	0.048
05/11/2004	0	0.05	0.09	0.151	1.006	0.272	0.316	0.048	0.040
06/11/2004	0.6	0.3	0.09	0.151	1.010	0.276	0.325	0.049	0.040
07/11/2004	2.6	1.6	0.09	0.154	1.022	0.288	0.357	0.055	0.055
08/11/2004	2.7	2.65	0.09	0.154	1.023	0.289	0.359	0.055	0.055
09/11/2004	5.3	4	0.09	0.157	1.039	0.305	0.402	0.063	0.063
10/11/2004	1.6	3.45	0.09	0.153	1.016	0.282	0.341	0.052	0.052
11/11/2004	0.1	0.85	0.09	0.151	1.007	0.273	0.318	0.048	0.048
12/11/2004	1	0.55	0.09	0.152	1.013	0.279	0.332	0.050	0.050
13/11/2004	1.4	1.2	0.09	0.152	1.015	0.281	0.338	0.052	0.052
14/11/2004	0	0.7	0.09	0.151	1.006	0.272	0.316	0.048	0.048
15/11/2004	0	0	0.09	0.151	1.006	0.272	0.316	0.048	0.040
16/11/2004	0.3	0.15	0.09	0.151	1.008	0.274	0.321	0.048	0.040
17/11/2004	0.7	0.5	0.09	0.152	1.011	0.277	0.327	0.050	0.050
18/11/2004	18.7	9.7	0.09	0.173	1.120	0.386	0.653	0.113	0.113
19/11/2004	0	9.35	0.09	0.151	1.006	0.272	0.316	0.048	0.048
20/11/2004	0	0	0.09	0.151	1.006	0.272	0.316	0.048	0.040
21/11/2004	0.4	0.2	0.09	0.151	1.009	0.275	0.322	0.049	0.040
22/11/2004	0.1	0.25	0.09	0.151	1.007	0.273	0.318	0.048	0.040
23/11/2004	0.1	0.1	0.09	0.151	1.007	0.273	0.318	0.048	0.040
24/11/2004	0	0.05	0.09	0.151	1.006	0.272	0.316	0.048	0.040
25/11/2004	0.3	0.15	0.09	0.151	1.008	0.274	0.321	0.048	0.040
26/11/2004	1.3	0.8	0.09	0.152	1.014	0.280	0.337	0.051	0.051
27/11/2004	1.8	1.55	0.09	0.153	1.017	0.283	0.344	0.053	0.053
28/11/2004	0.9	1.35	0.09	0.152	1.012	0.278	0.330	0.050	0.050
29/11/2004	0	0.45	0.09	0.151	1.006	0.272	0.316	0.048	0.040
30/11/2004	0	0	0.09	0.151	1.006	0.272	0.316	0.048	0.040
01/12/2004	0.1	0.05	0.09	0.151	1.007	0.273	0.318	0.048	0.040
02/12/2004	0.5	0.3	0.09	0.151	1.009	0.275	0.324	0.049	0.040
03/12/2004	0.2	0.35	0.09	0.151	1.008	0.274	0.319	0.048	0.040
04/12/2004	0	0.1	0.09	0.151	1.006	0.272	0.316	0.048	0.040
05/12/2004	0.3	0.15	0.09	0.151	1.008	0.274	0.321	0.048	0.040
06/12/2004	0.1	0.2	0.09	0.151	1.007	0.273	0.318	0.048	0.040
07/12/2004	0	0.05	0.09	0.151	1.006	0.272	0.316	0.048	0.040
08/12/2004	0	0	0.09	0.151	1.006	0.272	0.316	0.048	0.040
09/12/2004	0	0	0.09	0.151	1.006	0.272	0.316	0.048	0.040
10/12/2004	0	0	0.09	0.151	1.006	0.272	0.316	0.048	0.040
11/12/2004	0	0	0.09	0.151	1.006	0.272	0.316	0.048	0.040
12/12/2004	0	0	0.09	0.151	1.006	0.272	0.316	0.048	0.040
13/12/2004	0	0	0.09	0.151	1.006	0.272	0.316	0.048	0.040
14/12/2004	0.1	0.05	0.09	0.151	1.007	0.273	0.318	0.048	0.040
15/12/2004	0.1	0.1	0.09	0.151	1.007	0.273	0.318	0.048	0.040
16/12/2004	2.9	1.5	0.09	0.154	1.024	0.290	0.362	0.056	0.056
17/12/2004	8.5	5.7	0.09	0.161	1.058	0.324	0.458	0.074	0.074
18/12/2004	0.3	4.4	0.09	0.151	1.008	0.274	0.321	0.048	0.048
19/12/2004	0	0.15	0.09	0.151	1.006	0.272	0.316	0.048	0.040

Date	MORECS rainfall (mm)	Average 2 day rain	Assumed velocity (m/s)	V mean	Calculated stage (maod)	Converted stage (mad)	Calculated area (m2)	Calculated flow (m3/s)	Calculated flow using baseflow (m3/s) when average daily rain <0.5
20/12/2004	0.2	0.1	0.09	0.151	1.008	0.274	0.319	0.048	0.040
21/12/2004	5.3	2.75	0.09	0.157	1.039	0.305	0.402	0.063	0.063
22/12/2004	1.1	3.2	0.09	0.152	1.013	0.279	0.333	0.051	0.051
23/12/2004	0	0.55	0.09	0.151	1.006	0.272	0.316	0.048	0.048
24/12/2004	1.3	0.65	0.09	0.152	1.014	0.280	0.337	0.051	0.051
25/12/2004	0.1	0.7	0.09	0.151	1.007	0.273	0.318	0.048	0.048
26/12/2004	0.5	0.3	0.09	0.151	1.009	0.275	0.324	0.049	0.040
27/12/2004	9.1	4.8	0.09	0.161	1.062	0.328	0.469	0.076	0.076
28/12/2004	0	4.55	0.09	0.151	1.006	0.272	0.316	0.048	0.048
29/12/2004	0.1	0.05	0.09	0.151	1.007	0.273	0.318	0.048	0.040
30/12/2004	0	0.05	0.09	0.151	1.006	0.272	0.316	0.048	0.040
31/12/2004	0.4	0.2	0.09	0.151	1.009	0.275	0.322	0.049	0.040
01/01/2005	0.9	0.65	0.09	0.152	1.012	0.278	0.330	0.050	0.050
02/01/2005	0	0.45	0.09	0.151	1.006	0.272	0.316	0.048	0.040
03/01/2005	0	0	0.09	0.151	1.006	0.272	0.316	0.048	0.040
04/01/2005	1.6	0.8	0.09	0.153	1.016	0.282	0.341	0.052	0.052
05/01/2005	0.2	0.9	0.09	0.151	1.008	0.274	0.319	0.048	0.048
06/01/2005	0	0.1	0.09	0.151	1.006	0.272	0.316	0.048	0.040
07/01/2005	0.3	0.15	0.09	0.151	1.008	0.274	0.321	0.048	0.040
08/01/2005	0	0.15	0.09	0.151	1.006	0.272	0.316	0.048	0.040
09/01/2005	0.3	0.15	0.09	0.151	1.008	0.274	0.321	0.048	0.040
10/01/2005	1.7	1	0.09	0.153	1.017	0.283	0.343	0.052	0.052
11/01/2005	0.6	1.15	0.09	0.151	1.010	0.276	0.325	0.049	0.049
12/01/2005	0	0.3	0.09	0.151	1.006	0.272	0.316	0.048	0.040
13/01/2005	0.1	0.05	0.09	0.151	1.007	0.273	0.318	0.048	0.040
14/01/2005	0.9	0.5	0.09	0.152	1.012	0.278	0.330	0.050	0.050
15/01/2005	0.3	0.6	0.09	0.151	1.008	0.274	0.321	0.048	0.048
16/01/2005	0	0.15	0.09	0.151	1.006	0.272	0.316	0.048	0.040
17/01/2005	1.8	0.9	0.09	0.153	1.017	0.283	0.344	0.053	0.053
18/01/2005	0.6	1.2	0.09	0.151	1.010	0.276	0.325	0.049	0.049
19/01/2005	0.5	0.55	0.09	0.151	1.009	0.275	0.324	0.049	0.049
20/01/2005	4.5	2.5	0.09	0.156	1.034	0.300	0.389	0.061	0.061
21/01/2005	0	2.25	0.09	0.151	1.006	0.272	0.316	0.048	0.048
22/01/2005	0.4	0.2	0.09	0.151	1.009	0.275	0.322	0.049	0.040
23/01/2005	1.6	1	0.09	0.153	1.016	0.282	0.341	0.052	0.052
24/01/2005	1.5	1.55	0.09	0.153	1.016	0.282	0.340	0.052	0.052
25/01/2005	0.5	1	0.09	0.151	1.009	0.275	0.324	0.049	0.049
26/01/2005	0.8	0.65	0.09	0.152	1.011	0.277	0.329	0.050	0.050
27/01/2005	4.3	2.55	0.09	0.156	1.033	0.299	0.385	0.060	0.060
28/01/2005	1.9	3.1	0.09	0.153	1.018	0.284	0.346	0.053	0.053
29/01/2005	0.3	1.1	0.09	0.151	1.008	0.274	0.321	0.048	0.048
30/01/2005	0	0.15	0.09	0.151	1.006	0.272	0.316	0.048	0.040
31/01/2005	0.4	0.2	0.09	0.151	1.009	0.275	0.322	0.049	0.040
01/02/2005	0.4	0.4	0.09	0.151	1.009	0.275	0.322	0.049	0.040
02/02/2005	0.2	0.3	0.09	0.151	1.008	0.274	0.319	0.048	0.040
03/02/2005	0	0.1	0.09	0.151	1.006	0.272	0.316	0.048	0.040
04/02/2005	0	0	0.09	0.151	1.006	0.272	0.316	0.048	0.040
05/02/2005	0.2	0.1	0.09	0.151	1.008	0.274	0.319	0.048	0.040
06/02/2005	0.4	0.3	0.09	0.151	1.009	0.275	0.322	0.049	0.040
07/02/2005	0.3	0.35	0.09	0.151	1.008	0.274	0.321	0.048	0.040
08/02/2005	0.1	0.2	0.09	0.151	1.007	0.273	0.318	0.048	0.040
09/02/2005	0.7	0.4	0.09	0.152	1.011	0.277	0.327	0.050	0.040
10/02/2005	3.7	2.2	0.09	0.155	1.029	0.295	0.375	0.058	0.058
11/02/2005	7.1	5.4	0.09	0.159	1.050	0.316	0.433	0.069	0.069
12/02/2005	1.6	4.35	0.09	0.153	1.016	0.282	0.341	0.052	0.052
13/02/2005	2.7	2.15	0.09	0.154	1.023	0.289	0.359	0.055	0.055
14/02/2005	2.1	2.4	0.09	0.153	1.019	0.285	0.349	0.054	0.054
15/02/2005	0.3	1.2	0.09	0.151	1.008	0.274	0.321	0.048	0.048
16/02/2005	0	0.15	0.09	0.151	1.006	0.272	0.316	0.048	0.040
17/02/2005	0.3	0.15	0.09	0.151	1.008	0.274	0.321	0.048	0.040
18/02/2005	2	1.15	0.09	0.153	1.019	0.285	0.348	0.053	0.053
19/02/2005	2	2	0.09	0.153	1.019	0.285	0.348	0.053	0.053
20/02/2005	4.5	3.25	0.09	0.156	1.034	0.300	0.389	0.061	0.061
21/02/2005	2.2	3.35	0.09	0.153	1.020	0.286	0.351	0.054	0.054
22/02/2005	1.8	2	0.09	0.153	1.017	0.283	0.344	0.053	0.053
23/02/2005	3.8	2.8	0.09	0.155	1.030	0.296	0.377	0.059	0.059
24/02/2005	3.4	3.6	0.09	0.155	1.027	0.293	0.370	0.057	0.057
25/02/2005	1.2	2.3	0.09	0.152	1.014	0.280	0.335	0.051	0.051
26/02/2005	1.7	1.45	0.09	0.153	1.017	0.283	0.343	0.052	0.052
27/02/2005	1.2	1.45	0.09	0.152	1.014	0.280	0.335	0.051	0.051

Date	MORECS rainfall (mm)	Average 2 day rain	Assumed velocity (m/s)	V mean	Calculated stage (maod)	Converted stage (mad)	Calculated area (m2)	Calculated flow (m3/s)	Calculated flow using baseflow (m3/s) when average daily rain <0.5
28/02/2005	1.3	1.25	0.09	0.152	1.014	0.280	0.337	0.051	0.051
01/03/2005	3.7	2.5	0.09	0.155	1.029	0.295	0.375	0.058	0.058
02/03/2005	3.5	3.6	0.09	0.155	1.028	0.294	0.372	0.058	0.058
03/03/2005	1	2.25	0.09	0.152	1.013	0.279	0.332	0.050	0.050
04/03/2005	3.5	2.25	0.09	0.155	1.028	0.294	0.372	0.058	0.058
05/03/2005	3	3.25	0.09	0.154	1.025	0.291	0.364	0.056	0.056
06/03/2005	0.4	1.7	0.09	0.151	1.009	0.275	0.322	0.049	0.049
07/03/2005	1.1	0.75	0.09	0.152	1.013	0.279	0.333	0.051	0.051
08/03/2005	1.1	1.1	0.09	0.152	1.013	0.279	0.333	0.051	0.051
09/03/2005	0.1	0.6	0.09	0.151	1.007	0.273	0.318	0.048	0.048
10/03/2005	0	0.05	0.09	0.151	1.006	0.272	0.316	0.048	0.048
11/03/2005	2.3	1.15	0.09	0.153	1.020	0.286	0.353	0.054	0.054
12/03/2005	0.1	1.2	0.09	0.151	1.007	0.273	0.318	0.048	0.048
13/03/2005	0	0.05	0.09	0.151	1.006	0.272	0.316	0.048	0.048
14/03/2005	0.8	0.4	0.09	0.152	1.011	0.277	0.329	0.050	0.040
15/03/2005	0	0.4	0.09	0.151	1.006	0.272	0.316	0.048	0.040
16/03/2005	0.2	0.1	0.09	0.151	1.008	0.274	0.319	0.048	0.040
17/03/2005	0	0.1	0.09	0.151	1.006	0.272	0.316	0.048	0.040
18/03/2005	0	0	0.09	0.151	1.006	0.272	0.316	0.048	0.040
19/03/2005	0.3	0.15	0.09	0.151	1.008	0.274	0.321	0.048	0.040
20/03/2005	0	0.15	0.09	0.151	1.006	0.272	0.316	0.048	0.040
21/03/2005	0.1	0.05	0.09	0.151	1.007	0.273	0.318	0.048	0.040
22/03/2005	2.4	1.25	0.09	0.154	1.021	0.287	0.354	0.054	0.054
23/03/2005	0	1.2	0.09	0.151	1.006	0.272	0.316	0.048	0.048
24/03/2005	2.3	1.15	0.09	0.153	1.020	0.286	0.353	0.054	0.054
25/03/2005	0.2	1.25	0.09	0.151	1.008	0.274	0.319	0.048	0.048
26/03/2005	5.4	2.8	0.09	0.157	1.039	0.305	0.404	0.063	0.063
27/03/2005	5.8	5.6	0.09	0.158	1.042	0.308	0.411	0.065	0.065
28/03/2005	0	2.9	0.09	0.151	1.006	0.272	0.316	0.048	0.048
29/03/2005	1.7	0.85	0.09	0.153	1.017	0.283	0.343	0.052	0.052
30/03/2005	0	0.85	0.09	0.151	1.006	0.272	0.316	0.048	0.048
31/03/2005	0	0	0.09	0.151	1.006	0.272	0.316	0.048	0.040
01/04/2005	0	0	0.09	0.151	1.006	0.272	0.316	0.048	0.040
02/04/2005	0	0	0.09	0.151	1.006	0.272	0.316	0.048	0.040
03/04/2005	0.4	0.2	0.09	0.151	1.009	0.275	0.322	0.049	0.040
04/04/2005	2.6	1.5	0.09	0.154	1.022	0.288	0.357	0.055	0.055
05/04/2005	0.2	1.4	0.09	0.151	1.008	0.274	0.319	0.048	0.048
06/04/2005	1.2	0.7	0.09	0.152	1.014	0.280	0.335	0.051	0.051
07/04/2005	3.3	2.25	0.09	0.155	1.027	0.293	0.369	0.057	0.057
08/04/2005	1.9	2.6	0.09	0.153	1.018	0.284	0.346	0.053	0.053
09/04/2005	0.3	1.1	0.09	0.151	1.008	0.274	0.321	0.048	0.048
10/04/2005	0	0.15	0.09	0.151	1.006	0.272	0.316	0.048	0.040
11/04/2005	0	0	0.09	0.151	1.006	0.272	0.316	0.048	0.040
12/04/2005	2.5	1.25	0.09	0.154	1.022	0.288	0.356	0.055	0.055
13/04/2005	1.6	2.05	0.09	0.153	1.016	0.282	0.341	0.052	0.052
14/04/2005	4.2	2.9	0.09	0.156	1.032	0.298	0.384	0.060	0.060
15/04/2005	6.4	5.3	0.09	0.158	1.045	0.311	0.421	0.067	0.067
16/04/2005	0.1	3.25	0.09	0.151	1.007	0.273	0.318	0.048	0.048
17/04/2005	4.4	2.25	0.09	0.156	1.033	0.299	0.387	0.060	0.060
18/04/2005	0.6	2.5	0.09	0.151	1.010	0.276	0.325	0.049	0.049
19/04/2005	1.5	1.05	0.09	0.153	1.016	0.282	0.340	0.052	0.052
20/04/2005	0.1	0.8	0.09	0.151	1.007	0.273	0.318	0.048	0.048
21/04/2005	0	0.05	0.09	0.151	1.006	0.272	0.316	0.048	0.040
22/04/2005	0	0	0.09	0.151	1.006	0.272	0.316	0.048	0.040
23/04/2005	0	0	0.09	0.151	1.006	0.272	0.316	0.048	0.040
24/04/2005	0.2	0.1	0.09	0.151	1.008	0.274	0.319	0.048	0.040
25/04/2005	1	0.6	0.09	0.152	1.013	0.279	0.332	0.050	0.050
26/04/2005	2.5	1.75	0.09	0.154	1.022	0.288	0.356	0.055	0.055
27/04/2005	0.6	1.55	0.09	0.151	1.010	0.276	0.325	0.049	0.049
28/04/2005	0.8	0.7	0.09	0.152	1.011	0.277	0.329	0.050	0.050
29/04/2005	0.1	0.45	0.09	0.151	1.007	0.273	0.318	0.048	0.040
30/04/2005	6.1	3.1	0.09	0.158	1.044	0.310	0.416	0.066	0.066
01/05/2005	2.7	4.4	0.09	0.154	1.023	0.289	0.359	0.055	0.055
02/05/2005	0.6	1.65	0.09	0.151	1.010	0.276	0.325	0.049	0.049
03/05/2005	2.8	1.7	0.09	0.154	1.023	0.289	0.361	0.056	0.056
04/05/2005	0.6	1.7	0.09	0.151	1.010	0.276	0.325	0.049	0.049
05/05/2005	0.7	0.65	0.09	0.152	1.011	0.277	0.327	0.050	0.050
06/05/2005	9.4	5.05	0.09	0.162	1.064	0.330	0.474	0.077	0.077
07/05/2005	3.9	6.65	0.09	0.155	1.030	0.296	0.379	0.059	0.059
08/05/2005	1.6	2.75	0.09	0.153	1.016	0.282	0.341	0.052	0.052

Date	MORECS rainfall (mm)	Average 2 day rain	Assumed velocity (m/s)	V mean	Calculated stage (maod)	Converted stage (mad)	Calculated area (m2)	Calculated flow (m3/s)	Calculated flow using baseflow (m3/s) when average daily rain <0.5
09/05/2005	1	1.3	0.09	0.152	1.013	0.279	0.332	0.050	0.050
10/05/2005	0.2	0.6	0.09	0.151	1.008	0.274	0.319	0.048	0.048
11/05/2005	0	0.1	0.09	0.151	1.006	0.272	0.316	0.048	0.040
12/05/2005	0	0	0.09	0.151	1.006	0.272	0.316	0.048	0.040
13/05/2005	0	0	0.09	0.151	1.006	0.272	0.316	0.048	0.040
14/05/2005	0	0	0.09	0.151	1.006	0.272	0.316	0.048	0.040
15/05/2005	0	0	0.09	0.151	1.006	0.272	0.316	0.048	0.040
16/05/2005	3.2	1.6	0.09	0.154	1.026	0.292	0.367	0.057	0.057
17/05/2005	0	1.6	0.09	0.151	1.006	0.272	0.316	0.048	0.048
18/05/2005	0.6	0.3	0.09	0.151	1.010	0.276	0.325	0.049	0.040
19/05/2005	2.2	1.4	0.09	0.153	1.020	0.286	0.351	0.054	0.054
20/05/2005	0.7	1.45	0.09	0.152	1.011	0.277	0.327	0.050	0.050
21/05/2005	3.4	2.05	0.09	0.155	1.027	0.293	0.370	0.057	0.057
22/05/2005	0.1	1.75	0.09	0.151	1.007	0.273	0.318	0.048	0.048
23/05/2005	0	0.05	0.09	0.151	1.006	0.272	0.316	0.048	0.040
24/05/2005	0	0	0.09	0.151	1.006	0.272	0.316	0.048	0.040
25/05/2005	0	0	0.09	0.151	1.006	0.272	0.316	0.048	0.040
26/05/2005	0	0	0.09	0.151	1.006	0.272	0.316	0.048	0.040
27/05/2005	0	0	0.09	0.151	1.006	0.272	0.316	0.048	0.040
28/05/2005	0	0	0.09	0.151	1.006	0.272	0.316	0.048	0.040
29/05/2005	10.7	5.35	0.09	0.163	1.072	0.338	0.498	0.081	0.081
30/05/2005	5.7	8.2	0.09	0.157	1.041	0.307	0.409	0.064	0.064
31/05/2005	0	2.85	0.09	0.151	1.006	0.272	0.316	0.048	0.048
01/06/2005	1.8	0.9	0.09	0.153	1.017	0.283	0.344	0.053	0.053
02/06/2005	1.1	1.45	0.09	0.152	1.013	0.279	0.333	0.051	0.051
03/06/2005	11.3	6.2	0.09	0.164	1.075	0.341	0.509	0.083	0.083
04/06/2005	1.6	6.45	0.09	0.153	1.016	0.282	0.341	0.052	0.052
05/06/2005	0.7	1.15	0.09	0.152	1.011	0.277	0.327	0.050	0.050
06/06/2005	0	0.35	0.09	0.151	1.006	0.272	0.316	0.048	0.040
07/06/2005	0	0	0.09	0.151	1.006	0.272	0.316	0.048	0.040
08/06/2005	0	0	0.09	0.151	1.006	0.272	0.316	0.048	0.040
09/06/2005	0	0	0.09	0.151	1.006	0.272	0.316	0.048	0.040
10/06/2005	0	0	0.09	0.151	1.006	0.272	0.316	0.048	0.040
11/06/2005	0.2	0.1	0.09	0.151	1.008	0.274	0.319	0.048	0.040
12/06/2005	2.7	1.45	0.09	0.154	1.023	0.289	0.359	0.055	0.055
13/06/2005	0	1.35	0.09	0.151	1.006	0.272	0.316	0.048	0.048
14/06/2005	0.1	0.05	0.09	0.151	1.007	0.273	0.318	0.048	0.040
15/06/2005	2	1.05	0.09	0.153	1.019	0.285	0.348	0.053	0.053
16/06/2005	0	1	0.09	0.151	1.006	0.272	0.316	0.048	0.048
17/06/2005	0	0	0.09	0.151	1.006	0.272	0.316	0.048	0.040
18/06/2005	0	0	0.09	0.151	1.006	0.272	0.316	0.048	0.040
19/06/2005	0	0	0.09	0.151	1.006	0.272	0.316	0.048	0.040
20/06/2005	2.6	1.3	0.09	0.154	1.022	0.288	0.357	0.055	0.055
21/06/2005	0	1.3	0.09	0.151	1.006	0.272	0.316	0.048	0.048
22/06/2005	0	0	0.09	0.151	1.006	0.272	0.316	0.048	0.040
23/06/2005	0	0	0.09	0.151	1.006	0.272	0.316	0.048	0.040
24/06/2005	4.5	2.25	0.09	0.156	1.034	0.300	0.389	0.061	0.061
25/06/2005	0	2.25	0.09	0.151	1.006	0.272	0.316	0.048	0.048
26/06/2005	0	0	0.09	0.151	1.006	0.272	0.316	0.048	0.040
27/06/2005	0	0	0.09	0.151	1.006	0.272	0.316	0.048	0.040
28/06/2005	5.7	2.85	0.09	0.157	1.041	0.307	0.409	0.064	0.064
29/06/2005	4.8	5.25	0.09	0.156	1.036	0.302	0.394	0.062	0.062
30/06/2005	4.2	4.5	0.09	0.156	1.032	0.298	0.384	0.060	0.060
01/07/2005	0.1	2.15	0.09	0.151	1.007	0.273	0.318	0.048	0.048
02/07/2005	0	0.05	0.09	0.151	1.006	0.272	0.316	0.048	0.040
03/07/2005	6.9	3.45	0.09	0.159	1.048	0.314	0.430	0.068	0.068
04/07/2005	15.9	11.4	0.1	0.183	1.103	0.369	0.597	0.109	0.109
05/07/2005	8.6	12.25	0.1	0.175	1.059	0.325	0.460	0.080	0.080
06/07/2005	12.8	10.7	0.1	0.180	1.084	0.350	0.537	0.096	0.096
07/07/2005	1.4	7.1	0.09	0.152	1.015	0.281	0.338	0.052	0.052
08/07/2005	0.8	1.1	0.09	0.152	1.011	0.277	0.329	0.050	0.050
09/07/2005	0	0.4	0.09	0.151	1.006	0.272	0.316	0.048	0.040
10/07/2005	0.1	0.05	0.09	0.151	1.007	0.273	0.318	0.048	0.040
11/07/2005	0	0.05	0.09	0.151	1.006	0.272	0.316	0.048	0.040
12/07/2005	0	0	0.09	0.151	1.006	0.272	0.316	0.048	0.040
13/07/2005	0	0	0.09	0.151	1.006	0.272	0.316	0.048	0.040
14/07/2005	0.4	0.2	0.09	0.151	1.009	0.275	0.322	0.049	0.040
15/07/2005	0.1	0.25	0.09	0.151	1.007	0.273	0.318	0.048	0.040
16/07/2005	0	0.05	0.09	0.151	1.006	0.272	0.316	0.048	0.040
17/07/2005	0	0	0.09	0.151	1.006	0.272	0.316	0.048	0.040

Date	MORECS rainfall (mm)	Average 2 day rain	Assumed velocity (m/s)	V mean	Calculated stage (maod)	Converted stage (mad)	Calculated area (m2)	Calculated flow (m3/s)	Calculated flow using baseflow (m3/s) when average daily rain <0.5
18/07/2005	1.1	0.55	0.09	0.152	1.013	0.279	0.333	0.051	0.051
19/07/2005	0	0.55	0.09	0.151	1.006	0.272	0.316	0.048	0.048
20/07/2005	0	0	0.09	0.151	1.006	0.272	0.316	0.048	0.040
21/07/2005	0	0	0.09	0.151	1.006	0.272	0.316	0.048	0.040
22/07/2005	0.1	0.05	0.09	0.151	1.007	0.273	0.318	0.048	0.040
23/07/2005	0	0.05	0.09	0.151	1.006	0.272	0.316	0.048	0.040
24/07/2005	13.6	6.8	0.09	0.167	1.089	0.355	0.552	0.092	0.092
25/07/2005	1.6	7.6	0.09	0.153	1.016	0.282	0.341	0.052	0.052
26/07/2005	2	1.8	0.09	0.153	1.019	0.285	0.348	0.053	0.053
27/07/2005	1.9	1.95	0.09	0.153	1.018	0.284	0.346	0.053	0.053
28/07/2005	2.1	2	0.09	0.153	1.019	0.285	0.349	0.054	0.054
29/07/2005	0	1.05	0.09	0.151	1.006	0.272	0.316	0.048	0.048
30/07/2005	4.5	2.25	0.09	0.156	1.034	0.300	0.389	0.061	0.061
31/07/2005	2.4	3.45	0.09	0.154	1.021	0.287	0.354	0.054	0.054
01/08/2005	0	1.2	0.09	0.151	1.006	0.272	0.316	0.048	0.048
02/08/2005	1.1	0.55	0.09	0.152	1.013	0.279	0.333	0.051	0.051
03/08/2005	0.2	0.65	0.09	0.151	1.008	0.274	0.319	0.048	0.048
04/08/2005	3.5	1.85	0.09	0.155	1.028	0.294	0.372	0.058	0.058
05/08/2005	0.2	1.85	0.09	0.151	1.008	0.274	0.319	0.048	0.048
06/08/2005	0.1	0.15	0.09	0.151	1.007	0.273	0.318	0.048	0.040
07/08/2005	0.3	0.2	0.09	0.151	1.008	0.274	0.321	0.048	0.040
08/08/2005	0	0.15	0.09	0.151	1.006	0.272	0.316	0.048	0.040
09/08/2005	0.4	0.2	0.09	0.151	1.009	0.275	0.322	0.049	0.040
10/08/2005	0.4	0.4	0.09	0.151	1.009	0.275	0.322	0.049	0.040
11/08/2005	4.4	2.4	0.09	0.156	1.033	0.299	0.387	0.060	0.060
12/08/2005	1.4	2.9	0.09	0.152	1.015	0.281	0.338	0.052	0.052
13/08/2005	6.3	3.85	0.09	0.158	1.045	0.311	0.419	0.066	0.066
14/08/2005	1.2	3.75	0.09	0.152	1.014	0.280	0.335	0.051	0.051
15/08/2005	0	0.6	0.09	0.151	1.006	0.272	0.316	0.048	0.048
16/08/2005	0	0	0.09	0.151	1.006	0.272	0.316	0.048	0.040
17/08/2005	0	0	0.09	0.151	1.006	0.272	0.316	0.048	0.040
18/08/2005	0.2	0.1	0.09	0.151	1.008	0.274	0.319	0.048	0.040
19/08/2005	12.7	6.45	0.09	0.166	1.084	0.350	0.535	0.089	0.089
20/08/2005	0.4	6.55	0.09	0.151	1.009	0.275	0.322	0.049	0.049
21/08/2005	0	0.2	0.09	0.151	1.006	0.272	0.316	0.048	0.040
22/08/2005	9.8	4.9	0.09	0.162	1.066	0.332	0.481	0.078	0.078
23/08/2005	0.1	4.95	0.09	0.151	1.007	0.273	0.318	0.048	0.048
24/08/2005	7.7	3.9	0.09	0.160	1.053	0.319	0.444	0.071	0.071
25/08/2005	4.7	6.2	0.09	0.156	1.035	0.301	0.392	0.061	0.061
26/08/2005	0.1	2.4	0.09	0.151	1.007	0.273	0.318	0.048	0.048
27/08/2005	0	0.05	0.09	0.151	1.006	0.272	0.316	0.048	0.040
28/08/2005	0	0	0.09	0.151	1.006	0.272	0.316	0.048	0.040
29/08/2005	0	0	0.09	0.151	1.006	0.272	0.316	0.048	0.040
30/08/2005	0	0	0.09	0.151	1.006	0.272	0.316	0.048	0.040
31/08/2005	0	0	0.09	0.151	1.006	0.272	0.316	0.048	0.040
01/09/2005	0.7	0.35	0.09	0.152	1.011	0.277	0.327	0.050	0.040
02/09/2005	0	0.35	0.09	0.151	1.006	0.272	0.316	0.048	0.040
03/09/2005	0.1	0.05	0.09	0.151	1.007	0.273	0.318	0.048	0.040
04/09/2005	0.8	0.45	0.09	0.152	1.011	0.277	0.329	0.050	0.040
05/09/2005	0.2	0.5	0.09	0.151	1.008	0.274	0.319	0.048	0.048
06/09/2005	0.1	0.15	0.09	0.151	1.007	0.273	0.318	0.048	0.040
07/09/2005	0	0.05	0.09	0.151	1.006	0.272	0.316	0.048	0.040
08/09/2005	0.2	0.1	0.09	0.151	1.008	0.274	0.319	0.048	0.040
09/09/2005	15.6	7.9	0.09	0.169	1.102	0.368	0.591	0.100	0.100
10/09/2005	3.1	9.35	0.09	0.154	1.025	0.291	0.366	0.056	0.056
11/09/2005	0.2	1.65	0.09	0.151	1.008	0.274	0.319	0.048	0.048
12/09/2005	0.1	0.15	0.09	0.151	1.007	0.273	0.318	0.048	0.040
13/09/2005	0	0.05	0.09	0.151	1.006	0.272	0.316	0.048	0.040
14/09/2005	0.5	0.25	0.09	0.151	1.009	0.275	0.324	0.049	0.040
15/09/2005	12.5	6.5	0.09	0.165	1.083	0.349	0.531	0.088	0.088
16/09/2005	1.1	6.8	0.09	0.152	1.013	0.279	0.333	0.051	0.051
17/09/2005	0	0.55	0.09	0.151	1.006	0.272	0.316	0.048	0.048
18/09/2005	0	0	0.09	0.151	1.006	0.272	0.316	0.048	0.040
19/09/2005	0	0	0.09	0.151	1.006	0.272	0.316	0.048	0.040
20/09/2005	0	0	0.09	0.151	1.006	0.272	0.316	0.048	0.040
21/09/2005	0.1	0.05	0.09	0.151	1.007	0.273	0.318	0.048	0.040
22/09/2005	0	0.05	0.09	0.151	1.006	0.272	0.316	0.048	0.040
23/09/2005	2.8	1.4	0.09	0.154	1.023	0.289	0.361	0.056	0.056
24/09/2005	0	1.4	0.09	0.151	1.006	0.272	0.316	0.048	0.048
25/09/2005	1.3	0.65	0.09	0.152	1.014	0.280	0.337	0.051	0.051

Date	MORECS rainfall (mm)	Average 2 day rain	Assumed velocity (m/s)	V mean	Calculated stage (maod)	Converted stage (mad)	Calculated area (m2)	Calculated flow (m3/s)	Calculated flow using baseflow (m3/s) when average daily rain <0.5
26/09/2005	2.1	1.7	0.09	0.153	1.019	0.285	0.349	0.054	0.054
27/09/2005	0.1	1.1	0.09	0.151	1.007	0.273	0.318	0.048	0.048
28/09/2005	4	2.05	0.09	0.155	1.031	0.297	0.380	0.059	0.059
29/09/2005	2.2	3.1	0.09	0.153	1.020	0.286	0.351	0.054	0.054
30/09/2005	2.8	2.5	0.09	0.154	1.023	0.289	0.361	0.056	0.056
01/10/2005	2	2.4	0.09	0.153	1.019	0.285	0.348	0.053	0.053
02/10/2005	0.1	1.05	0.09	0.151	1.007	0.273	0.318	0.048	0.048
03/10/2005	0.1	0.1	0.09	0.151	1.007	0.273	0.318	0.048	0.040
04/10/2005	0	0.05	0.09	0.151	1.006	0.272	0.316	0.048	0.040
05/10/2005	0	0	0.09	0.151	1.006	0.272	0.316	0.048	0.040
06/10/2005	0	0	0.09	0.151	1.006	0.272	0.316	0.048	0.040
07/10/2005	0.1	0.05	0.09	0.151	1.007	0.273	0.318	0.048	0.040
08/10/2005	1.5	0.8	0.09	0.153	1.016	0.282	0.340	0.052	0.052
09/10/2005	0	0.75	0.09	0.151	1.006	0.272	0.316	0.048	0.048
10/10/2005	0	0	0.09	0.151	1.006	0.272	0.316	0.048	0.040
11/10/2005	0.3	0.15	0.09	0.151	1.008	0.274	0.321	0.048	0.040
12/10/2005	5.9	3.1	0.09	0.158	1.042	0.308	0.413	0.065	0.065
13/10/2005	2	3.95	0.09	0.153	1.019	0.285	0.348	0.053	0.053
14/10/2005	0.4	1.2	0.09	0.151	1.009	0.275	0.322	0.049	0.049
15/10/2005	0.4	0.4	0.09	0.151	1.009	0.275	0.322	0.049	0.040
16/10/2005	0.1	0.25	0.09	0.151	1.007	0.273	0.318	0.048	0.040
17/10/2005	0	0.05	0.09	0.151	1.006	0.272	0.316	0.048	0.040
18/10/2005	1.7	0.85	0.09	0.153	1.017	0.283	0.343	0.052	0.052
19/10/2005	8.3	5	0.09	0.160	1.057	0.323	0.454	0.073	0.073
20/10/2005	1.3	4.8	0.09	0.152	1.014	0.280	0.337	0.051	0.051
21/10/2005	7.5	4.4	0.09	0.159	1.052	0.318	0.440	0.070	0.070
22/10/2005	0.4	3.95	0.09	0.151	1.009	0.275	0.322	0.049	0.049
23/10/2005	14.8	7.6	0.09	0.168	1.097	0.363	0.575	0.097	0.097
24/10/2005	7.2	11	0.1	0.173	1.050	0.316	0.435	0.075	0.075
25/10/2005	0.2	3.7	0.09	0.151	1.008	0.274	0.319	0.048	0.048
26/10/2005	0	0.1	0.09	0.151	1.006	0.272	0.316	0.048	0.040
27/10/2005	0.4	0.2	0.09	0.151	1.009	0.275	0.322	0.049	0.040
28/10/2005	5.2	2.8	0.09	0.157	1.038	0.304	0.401	0.063	0.063
29/10/2005	0	2.6	0.09	0.151	1.006	0.272	0.316	0.048	0.048
30/10/2005	5	2.5	0.09	0.157	1.037	0.303	0.397	0.062	0.062
31/10/2005	9.6	7.3	0.09	0.162	1.065	0.331	0.478	0.077	0.077
01/11/2005	3.4	6.5	0.09	0.155	1.027	0.293	0.370	0.057	0.057
02/11/2005	5.3	4.35	0.09	0.157	1.039	0.305	0.402	0.063	0.063
03/11/2005	0.4	2.85	0.09	0.151	1.009	0.275	0.322	0.049	0.049
04/11/2005	0.1	0.25	0.09	0.151	1.007	0.273	0.318	0.048	0.040
05/11/2005	0.1	0.1	0.09	0.151	1.007	0.273	0.318	0.048	0.040
06/11/2005	3.8	1.95	0.09	0.155	1.030	0.296	0.377	0.059	0.059
07/11/2005	0	1.9	0.09	0.151	1.006	0.272	0.316	0.048	0.048
08/11/2005	0.3	0.15	0.09	0.151	1.008	0.274	0.321	0.048	0.040
09/11/2005	0.1	0.2	0.09	0.151	1.007	0.273	0.318	0.048	0.040
10/11/2005	0.1	0.1	0.09	0.151	1.007	0.273	0.318	0.048	0.040
11/11/2005	2.6	1.35	0.09	0.154	1.022	0.288	0.357	0.055	0.055
12/11/2005	0.3	1.45	0.09	0.151	1.008	0.274	0.321	0.048	0.048
13/11/2005	0.3	0.3	0.09	0.151	1.008	0.274	0.321	0.048	0.040
14/11/2005	1.3	0.8	0.09	0.152	1.014	0.280	0.337	0.051	0.051
15/11/2005	0.2	0.75	0.09	0.151	1.008	0.274	0.319	0.048	0.048
16/11/2005	1.6	0.9	0.09	0.153	1.016	0.282	0.341	0.052	0.052
17/11/2005	1.6	1.6	0.09	0.153	1.016	0.282	0.341	0.052	0.052
18/11/2005	0.3	0.95	0.09	0.151	1.008	0.274	0.321	0.048	0.048
19/11/2005	0.3	0.3	0.09	0.151	1.008	0.274	0.321	0.048	0.040
20/11/2005	0.3	0.3	0.09	0.151	1.008	0.274	0.321	0.048	0.040
21/11/2005	0.2	0.25	0.09	0.151	1.008	0.274	0.319	0.048	0.040
22/11/2005	0	0.1	0.09	0.151	1.006	0.272	0.316	0.048	0.040
23/11/2005	0	0	0.09	0.151	1.006	0.272	0.316	0.048	0.040
24/11/2005	1.2	0.6	0.09	0.152	1.014	0.280	0.335	0.051	0.051
25/11/2005	7	4.1	0.09	0.159	1.049	0.315	0.432	0.069	0.069
26/11/2005	3.6	5.3	0.09	0.155	1.028	0.294	0.374	0.058	0.058
27/11/2005	6	4.8	0.09	0.158	1.043	0.309	0.414	0.065	0.065
28/11/2005	0.3	3.15	0.09	0.151	1.008	0.274	0.321	0.048	0.048
29/11/2005	0.2	0.25	0.09	0.151	1.008	0.274	0.319	0.048	0.040
30/11/2005	1.1	0.65	0.09	0.152	1.013	0.279	0.333	0.051	0.051
01/12/2005	1.8	1.45	0.09	0.153	1.017	0.283	0.344	0.053	0.053
02/12/2005	1.6	1.7	0.09	0.153	1.016	0.282	0.341	0.052	0.052
03/12/2005	0.7	1.15	0.09	0.152	1.011	0.277	0.327	0.050	0.050
04/12/2005	0.3	0.5	0.09	0.151	1.008	0.274	0.321	0.048	0.048

Date	MORECS rainfall (mm)	Average 2 day rain	Assumed velocity (m/s)	V mean	Calculated stage (maod)	Converted stage (mad)	Calculated area (m2)	Calculated flow (m3/s)	Calculated flow using baseflow (m3/s) when average daily rain <0.5
05/12/2005	0.2	0.25	0.09	0.151	1.008	0.274	0.319	0.048	0.040
06/12/2005	0.8	0.5	0.09	0.152	1.011	0.277	0.329	0.050	0.050
07/12/2005	1.5	1.15	0.09	0.153	1.016	0.282	0.340	0.052	0.052
08/12/2005	0	0.75	0.09	0.151	1.006	0.272	0.316	0.048	0.048
09/12/2005	0.2	0.1	0.09	0.151	1.008	0.274	0.319	0.048	0.040
10/12/2005	0	0.1	0.09	0.151	1.006	0.272	0.316	0.048	0.040
11/12/2005	0.2	0.1	0.09	0.151	1.008	0.274	0.319	0.048	0.040
12/12/2005	0.1	0.15	0.09	0.151	1.007	0.273	0.318	0.048	0.040
13/12/2005	0.1	0.1	0.09	0.151	1.007	0.273	0.318	0.048	0.040
14/12/2005	0	0.05	0.09	0.151	1.006	0.272	0.316	0.048	0.040
15/12/2005	1.1	0.55	0.09	0.152	1.013	0.279	0.333	0.051	0.051
16/12/2005	1.5	1.3	0.09	0.153	1.016	0.282	0.340	0.052	0.052
17/12/2005	2.2	1.85	0.09	0.153	1.020	0.286	0.351	0.054	0.054
18/12/2005	1.6	1.9	0.09	0.153	1.016	0.282	0.341	0.052	0.052
19/12/2005	0.1	0.85	0.09	0.151	1.007	0.273	0.318	0.048	0.048
20/12/2005	0.1	0.1	0.09	0.151	1.007	0.273	0.318	0.048	0.040
21/12/2005	0.1	0.1	0.09	0.151	1.007	0.273	0.318	0.048	0.040
22/12/2005	0	0.05	0.09	0.151	1.006	0.272	0.316	0.048	0.040
23/12/2005	0	0	0.09	0.151	1.006	0.272	0.316	0.048	0.040
24/12/2005	0.4	0.2	0.09	0.151	1.009	0.275	0.322	0.049	0.040
25/12/2005	0.4	0.4	0.09	0.151	1.009	0.275	0.322	0.049	0.040
26/12/2005	1.8	1.1	0.09	0.153	1.017	0.283	0.344	0.053	0.053
27/12/2005	2.7	2.25	0.09	0.154	1.023	0.289	0.359	0.055	0.055
28/12/2005	1.6	2.15	0.09	0.153	1.016	0.282	0.341	0.052	0.052
29/12/2005	0.2	0.9	0.09	0.151	1.008	0.274	0.319	0.048	0.048
30/12/2005	14	7.1	0.09	0.167	1.092	0.358	0.560	0.094	0.094
31/12/2005	0.6	7.3	0.09	0.151	1.010	0.276	0.325	0.049	0.049
01/01/2006	0.6	0.6	0.09	0.151	1.010	0.276	0.325	0.049	0.049
02/01/2006	0.1	0.35	0.09	0.151	1.007	0.273	0.318	0.048	0.040
03/01/2006	1.9	1	0.09	0.153	1.018	0.284	0.346	0.053	0.053
04/01/2006	0.2	1.05	0.09	0.151	1.008	0.274	0.319	0.048	0.048
05/01/2006	0.1	0.15	0.09	0.151	1.007	0.273	0.318	0.048	0.040
06/01/2006	1	0.55	0.09	0.152	1.013	0.279	0.332	0.050	0.050
07/01/2006	0.7	0.85	0.09	0.152	1.011	0.277	0.327	0.050	0.050
08/01/2006	1.2	0.95	0.09	0.152	1.014	0.280	0.335	0.051	0.051
09/01/2006	0	0.6	0.09	0.151	1.006	0.272	0.316	0.048	0.048
10/01/2006	1.2	0.6	0.09	0.152	1.014	0.280	0.335	0.051	0.051
11/01/2006	0.3	0.75	0.09	0.151	1.008	0.274	0.321	0.048	0.048
12/01/2006	0.2	0.25	0.09	0.151	1.008	0.274	0.319	0.048	0.040
13/01/2006	0	0.1	0.09	0.151	1.006	0.272	0.316	0.048	0.040
14/01/2006	0	0	0.09	0.151	1.006	0.272	0.316	0.048	0.040
15/01/2006	0.1	0.05	0.09	0.151	1.007	0.273	0.318	0.048	0.040
16/01/2006	4	2.05	0.09	0.155	1.031	0.297	0.380	0.059	0.059
17/01/2006	0.3	2.15	0.09	0.151	1.008	0.274	0.321	0.048	0.048
18/01/2006	0.8	0.55	0.09	0.152	1.011	0.277	0.329	0.050	0.050
19/01/2006	0.3	0.55	0.09	0.151	1.008	0.274	0.321	0.048	0.048
20/01/2006	0.4	0.35	0.09	0.151	1.009	0.275	0.322	0.049	0.040
21/01/2006	0	0.2	0.09	0.151	1.006	0.272	0.316	0.048	0.040
22/01/2006	0	0	0.09	0.151	1.006	0.272	0.316	0.048	0.040
23/01/2006	0	0	0.09	0.151	1.006	0.272	0.316	0.048	0.040
24/01/2006	0	0	0.09	0.151	1.006	0.272	0.316	0.048	0.040
25/01/2006	0.1	0.05	0.09	0.151	1.007	0.273	0.318	0.048	0.040
26/01/2006	0.3	0.2	0.09	0.151	1.008	0.274	0.321	0.048	0.040
27/01/2006	0.7	0.5	0.09	0.152	1.011	0.277	0.327	0.050	0.050
28/01/2006	0	0.35	0.09	0.151	1.006	0.272	0.316	0.048	0.040
29/01/2006	0	0	0.09	0.151	1.006	0.272	0.316	0.048	0.040
30/01/2006	0	0	0.09	0.151	1.006	0.272	0.316	0.048	0.040
31/01/2006	0	0	0.09	0.151	1.006	0.272	0.316	0.048	0.040
01/02/2006	0	0	0.09	0.151	1.006	0.272	0.316	0.048	0.040
02/02/2006	0	0	0.09	0.151	1.006	0.272	0.316	0.048	0.040
03/02/2006	0	0	0.09	0.151	1.006	0.272	0.316	0.048	0.040
04/02/2006	0	0	0.09	0.151	1.006	0.272	0.316	0.048	0.040
05/02/2006	0	0	0.09	0.151	1.006	0.272	0.316	0.048	0.040
06/02/2006	0	0	0.09	0.151	1.006	0.272	0.316	0.048	0.040
07/02/2006	2.3	1.15	0.09	0.153	1.020	0.286	0.353	0.054	0.054
08/02/2006	0.2	1.25	0.09	0.151	1.008	0.274	0.319	0.048	0.048
09/02/2006	1.1	0.65	0.09	0.152	1.013	0.279	0.333	0.051	0.051
10/02/2006	0	0.55	0.09	0.151	1.006	0.272	0.316	0.048	0.048
11/02/2006	2.9	1.45	0.09	0.154	1.024	0.290	0.362	0.056	0.056
12/02/2006	8	5.45	0.09	0.160	1.055	0.321	0.449	0.072	0.072

Date	MORECS rainfall (mm)	Average 2 day rain	Assumed velocity (m/s)	V mean	Calculated stage (maod)	Converted stage (mad)	Calculated area (m2)	Calculated flow (m3/s)	Calculated flow using baseflow (m3/s) when average daily rain <0.5
13/02/2006	0	4	0.09	0.151	1.006	0.272	0.316	0.048	0.048
14/02/2006	9.6	4.8	0.09	0.162	1.065	0.331	0.478	0.077	0.077
15/02/2006	0	4.8	0.09	0.151	1.006	0.272	0.316	0.048	0.048
16/02/2006	1.2	0.6	0.09	0.152	1.014	0.280	0.335	0.051	0.051
17/02/2006	0.2	0.7	0.09	0.151	1.008	0.274	0.319	0.048	0.048
18/02/2006	0.3	0.25	0.09	0.151	1.008	0.274	0.321	0.048	0.040
19/02/2006	0.5	0.4	0.09	0.151	1.009	0.275	0.324	0.049	0.040
20/02/2006	2.2	1.35	0.09	0.153	1.020	0.286	0.351	0.054	0.054
21/02/2006	2.2	2.2	0.09	0.153	1.020	0.286	0.351	0.054	0.054
22/02/2006	0.8	1.5	0.09	0.152	1.011	0.277	0.329	0.050	0.050
23/02/2006	3.7	2.25	0.09	0.155	1.029	0.295	0.375	0.058	0.058
24/02/2006	0	1.85	0.09	0.151	1.006	0.272	0.316	0.048	0.048
25/02/2006	0.4	0.2	0.09	0.151	1.009	0.275	0.322	0.049	0.040
26/02/2006	0.5	0.45	0.09	0.151	1.009	0.275	0.324	0.049	0.040
27/02/2006	4.3	2.4	0.09	0.156	1.033	0.299	0.385	0.060	0.060
28/02/2006	1	2.65	0.09	0.152	1.013	0.279	0.332	0.050	0.050
01/03/2006	0	0.5	0.09	0.151	1.006	0.272	0.316	0.048	0.048
02/03/2006	0	0	0.09	0.151	1.006	0.272	0.316	0.048	0.040
03/03/2006	0	0	0.09	0.151	1.006	0.272	0.316	0.048	0.040
04/03/2006	0.1	0.05	0.09	0.151	1.007	0.273	0.318	0.048	0.040
05/03/2006	0.1	0.1	0.09	0.151	1.007	0.273	0.318	0.048	0.040
06/03/2006	0	0.05	0.09	0.151	1.006	0.272	0.316	0.048	0.040
07/03/2006	7.4	3.7	0.09	0.159	1.052	0.318	0.439	0.070	0.070
08/03/2006	5.9	6.65	0.09	0.158	1.042	0.308	0.413	0.065	0.065
09/03/2006	2.5	4.2	0.09	0.154	1.022	0.288	0.356	0.055	0.055
10/03/2006	4.2	3.35	0.09	0.156	1.032	0.298	0.384	0.060	0.060
11/03/2006	0	2.1	0.09	0.151	1.006	0.272	0.316	0.048	0.048
12/03/2006	0	0	0.09	0.151	1.006	0.272	0.316	0.048	0.040
13/03/2006	0	0	0.09	0.151	1.006	0.272	0.316	0.048	0.040
14/03/2006	0.7	0.35	0.09	0.152	1.011	0.277	0.327	0.050	0.040
15/03/2006	0	0.35	0.09	0.151	1.006	0.272	0.316	0.048	0.040
16/03/2006	0.1	0.05	0.09	0.151	1.007	0.273	0.318	0.048	0.040
17/03/2006	0	0.05	0.09	0.151	1.006	0.272	0.316	0.048	0.040
18/03/2006	0	0	0.09	0.151	1.006	0.272	0.316	0.048	0.040
19/03/2006	0.2	0.1	0.09	0.151	1.008	0.274	0.319	0.048	0.040
20/03/2006	0	0.1	0.09	0.151	1.006	0.272	0.316	0.048	0.040
21/03/2006	0	0	0.09	0.151	1.006	0.272	0.316	0.048	0.040
22/03/2006	0	0	0.09	0.151	1.006	0.272	0.316	0.048	0.040
23/03/2006	1.5	0.75	0.09	0.153	1.016	0.282	0.340	0.052	0.052
24/03/2006	2.1	1.8	0.09	0.153	1.019	0.285	0.349	0.054	0.054
25/03/2006	1	1.55	0.09	0.152	1.013	0.279	0.332	0.050	0.050
26/03/2006	1.4	1.2	0.09	0.152	1.015	0.281	0.338	0.052	0.052
27/03/2006	0.2	0.8	0.09	0.151	1.008	0.274	0.319	0.048	0.048
28/03/2006	0.6	0.4	0.09	0.151	1.010	0.276	0.325	0.049	0.040
29/03/2006	6.7	3.65	0.09	0.159	1.047	0.313	0.426	0.068	0.068
30/03/2006	1.1	3.9	0.09	0.152	1.013	0.279	0.333	0.051	0.051
31/03/2006	1	1.05	0.09	0.152	1.013	0.279	0.332	0.050	0.050
01/04/2006	1.6	1.3	0.09	0.153	1.016	0.282	0.341	0.052	0.052
02/04/2006	3.3	2.45	0.09	0.155	1.027	0.293	0.369	0.057	0.057
03/04/2006	0.2	1.75	0.09	0.151	1.008	0.274	0.319	0.048	0.048
04/04/2006	0.5	0.35	0.09	0.151	1.009	0.275	0.324	0.049	0.040
05/04/2006	0	0.25	0.09	0.151	1.006	0.272	0.316	0.048	0.040
06/04/2006	0.1	0.05	0.09	0.151	1.007	0.273	0.318	0.048	0.040
07/04/2006	1	0.55	0.09	0.152	1.013	0.279	0.332	0.050	0.050
08/04/2006	0.5	0.75	0.09	0.151	1.009	0.275	0.324	0.049	0.049
09/04/2006	4.5	2.5	0.09	0.156	1.034	0.300	0.389	0.061	0.061
10/04/2006	0	2.25	0.09	0.151	1.006	0.272	0.316	0.048	0.048
11/04/2006	3.6	1.8	0.09	0.155	1.028	0.294	0.374	0.058	0.058
12/04/2006	0	1.8	0.09	0.151	1.006	0.272	0.316	0.048	0.048
13/04/2006	2.3	1.15	0.09	0.153	1.020	0.286	0.353	0.054	0.054
14/04/2006	0.3	1.3	0.09	0.151	1.008	0.274	0.321	0.048	0.048
15/04/2006	0.9	0.6	0.09	0.152	1.012	0.278	0.330	0.050	0.050
16/04/2006	0	0.45	0.09	0.151	1.006	0.272	0.316	0.048	0.040
17/04/2006	0.2	0.1	0.09	0.151	1.008	0.274	0.319	0.048	0.040
18/04/2006	0.4	0.3	0.09	0.151	1.009	0.275	0.322	0.049	0.040
19/04/2006	2.2	1.3	0.09	0.153	1.020	0.286	0.351	0.054	0.054
20/04/2006	0.3	1.25	0.09	0.151	1.008	0.274	0.321	0.048	0.048
21/04/2006	0.7	0.5	0.09	0.152	1.011	0.277	0.327	0.050	0.050
22/04/2006	0.4	0.55	0.09	0.151	1.009	0.275	0.322	0.049	0.049
23/04/2006	1.1	0.75	0.09	0.152	1.013	0.279	0.333	0.051	0.051

Date	MORECS rainfall (mm)	Average 2 day rain	Assumed velocity (m/s)	V mean	Calculated stage (maod)	Converted stage (mad)	Calculated area (m2)	Calculated flow (m3/s)	Calculated flow using baseflow (m3/s) when average daily rain <0.5
24/04/2006	0	0.55	0.09	0.151	1.006	0.272	0.316	0.048	0.048
25/04/2006	0.2	0.1	0.09	0.151	1.008	0.274	0.319	0.048	0.040
26/04/2006	0	0.1	0.09	0.151	1.006	0.272	0.316	0.048	0.040
27/04/2006	0	0	0.09	0.151	1.006	0.272	0.316	0.048	0.040
28/04/2006	0.5	0.25	0.09	0.151	1.009	0.275	0.324	0.049	0.040
29/04/2006	0.1	0.3	0.09	0.151	1.007	0.273	0.318	0.048	0.040
30/04/2006	10.2	5.15	0.09	0.163	1.069	0.335	0.489	0.079	0.079
01/05/2006	0.7	5.45	0.09	0.152	1.011	0.277	0.327	0.050	0.050
02/05/2006	0	0.35	0.09	0.151	1.006	0.272	0.316	0.048	0.040
03/05/2006	0	0	0.09	0.151	1.006	0.272	0.316	0.048	0.040
04/05/2006	0	0	0.09	0.151	1.006	0.272	0.316	0.048	0.040
05/05/2006	0	0	0.09	0.151	1.006	0.272	0.316	0.048	0.040
06/05/2006	34.7	17.35	0.1	0.205	1.218	0.484	1.002	0.205	0.205
07/05/2006	1.9	18.3	0.1	0.167	1.018	0.284	0.346	0.058	0.058
08/05/2006	9.4	5.65	0.09	0.162	1.064	0.330	0.474	0.077	0.077
09/05/2006	0.2	4.8	0.09	0.151	1.008	0.274	0.319	0.048	0.048
10/05/2006	0	0.1	0.09	0.151	1.006	0.272	0.316	0.048	0.040
11/05/2006	0	0	0.09	0.151	1.006	0.272	0.316	0.048	0.040
12/05/2006	1.3	0.65	0.09	0.152	1.014	0.280	0.337	0.051	0.051
13/05/2006	1.1	1.2	0.09	0.152	1.013	0.279	0.333	0.051	0.051
14/05/2006	0	0.55	0.09	0.151	1.006	0.272	0.316	0.048	0.048
15/05/2006	0.1	0.05	0.09	0.151	1.007	0.273	0.318	0.048	0.040
16/05/2006	1.1	0.6	0.09	0.152	1.013	0.279	0.333	0.051	0.051
17/05/2006	3.9	2.5	0.09	0.155	1.030	0.296	0.379	0.059	0.059
18/05/2006	1.7	2.8	0.09	0.153	1.017	0.283	0.343	0.052	0.052
19/05/2006	7.5	4.6	0.09	0.159	1.052	0.318	0.440	0.070	0.070
20/05/2006	2.3	4.9	0.09	0.153	1.020	0.286	0.353	0.054	0.054
21/05/2006	11.3	6.8	0.09	0.164	1.075	0.341	0.509	0.083	0.083
22/05/2006	6.4	8.85	0.09	0.158	1.045	0.311	0.421	0.067	0.067
23/05/2006	1.7	4.05	0.09	0.153	1.017	0.283	0.343	0.052	0.052
24/05/2006	7.7	4.7	0.09	0.160	1.053	0.319	0.444	0.071	0.071
25/05/2006	6.4	7.05	0.09	0.158	1.045	0.311	0.421	0.067	0.067
26/05/2006	0.9	3.65	0.09	0.152	1.012	0.278	0.330	0.050	0.050
27/05/2006	2.9	1.9	0.09	0.154	1.024	0.290	0.362	0.056	0.056
28/05/2006	0.1	1.5	0.09	0.151	1.007	0.273	0.318	0.048	0.048
29/05/2006	2	1.05	0.09	0.153	1.019	0.285	0.348	0.053	0.053
30/05/2006	3.7	2.85	0.09	0.155	1.029	0.295	0.375	0.058	0.058
31/05/2006	0.1	1.9	0.09	0.151	1.007	0.273	0.318	0.048	0.048
01/06/2006	0.3	0.2	0.09	0.151	1.008	0.274	0.321	0.048	0.040
02/06/2006	0.1	0.2	0.09	0.151	1.007	0.273	0.318	0.048	0.040
03/06/2006	0	0.05	0.09	0.151	1.006	0.272	0.316	0.048	0.040
04/06/2006	0.6	0.3	0.09	0.151	1.010	0.276	0.325	0.049	0.040
05/06/2006	0	0.3	0.09	0.151	1.006	0.272	0.316	0.048	0.040
06/06/2006	0	0	0.09	0.151	1.006	0.272	0.316	0.048	0.040
07/06/2006	0.1	0.05	0.09	0.151	1.007	0.273	0.318	0.048	0.040
08/06/2006	0	0.05	0.09	0.151	1.006	0.272	0.316	0.048	0.040
09/06/2006	0	0	0.09	0.151	1.006	0.272	0.316	0.048	0.040
10/06/2006	0	0	0.09	0.151	1.006	0.272	0.316	0.048	0.040
11/06/2006	0	0	0.09	0.151	1.006	0.272	0.316	0.048	0.040
12/06/2006	2.5	1.25	0.09	0.154	1.022	0.288	0.356	0.055	0.055
13/06/2006	5.2	3.85	0.09	0.157	1.038	0.304	0.401	0.063	0.063
14/06/2006	3.4	4.3	0.09	0.155	1.027	0.293	0.370	0.057	0.057
15/06/2006	0.2	1.8	0.09	0.151	1.008	0.274	0.319	0.048	0.048
16/06/2006	0	0.1	0.09	0.151	1.006	0.272	0.316	0.048	0.040
17/06/2006	0	0	0.09	0.151	1.006	0.272	0.316	0.048	0.040
18/06/2006	0	0	0.09	0.151	1.006	0.272	0.316	0.048	0.040
19/06/2006	0	0	0.09	0.151	1.006	0.272	0.316	0.048	0.040
20/06/2006	1.4	0.7	0.09	0.152	1.015	0.281	0.338	0.052	0.052
21/06/2006	0	0.7	0.09	0.151	1.006	0.272	0.316	0.048	0.048
22/06/2006	0	0	0.09	0.151	1.006	0.272	0.316	0.048	0.040
23/06/2006	0.9	0.45	0.09	0.152	1.012	0.278	0.330	0.050	0.040
24/06/2006	0	0.45	0.09	0.151	1.006	0.272	0.316	0.048	0.040
25/06/2006	9.5	4.75	0.09	0.162	1.064	0.330	0.476	0.077	0.077
26/06/2006	1.1	5.3	0.09	0.152	1.013	0.279	0.333	0.051	0.051
27/06/2006	0	0.55	0.09	0.151	1.006	0.272	0.316	0.048	0.048
28/06/2006	0	0	0.09	0.151	1.006	0.272	0.316	0.048	0.040
29/06/2006	0	0	0.09	0.151	1.006	0.272	0.316	0.048	0.040
30/06/2006	0	0	0.09	0.151	1.006	0.272	0.316	0.048	0.040
01/07/2006	0	0	0.09	0.151	1.006	0.272	0.316	0.048	0.040
02/07/2006	0	0	0.09	0.151	1.006	0.272	0.316	0.048	0.040

Date	MORECS rainfall (mm)	Average 2 day rain	Assumed velocity (m/s)	V mean	Calculated stage (maod)	Converted stage (mad)	Calculated area (m2)	Calculated flow (m3/s)	Calculated flow using baseflow (m3/s) when average daily rain <0.5
03/07/2006	0	0	0.09	0.151	1.006	0.272	0.316	0.048	0.040
04/07/2006	0.8	0.4	0.09	0.152	1.011	0.277	0.329	0.050	0.040
05/07/2006	0.1	0.45	0.09	0.151	1.007	0.273	0.318	0.048	0.040
06/07/2006	0	0.05	0.09	0.151	1.006	0.272	0.316	0.048	0.040
07/07/2006	0.9	0.45	0.09	0.152	1.012	0.278	0.330	0.050	0.040
08/07/2006	3	1.95	0.09	0.154	1.025	0.291	0.364	0.056	0.056
09/07/2006	0	1.5	0.09	0.151	1.006	0.272	0.316	0.048	0.048
10/07/2006	2.6	1.3	0.09	0.154	1.022	0.288	0.357	0.055	0.055
11/07/2006	0	1.3	0.09	0.151	1.006	0.272	0.316	0.048	0.048
12/07/2006	0	0	0.09	0.151	1.006	0.272	0.316	0.048	0.040
13/07/2006	0	0	0.09	0.151	1.006	0.272	0.316	0.048	0.040
14/07/2006	0.1	0.05	0.09	0.151	1.007	0.273	0.318	0.048	0.040
15/07/2006	0.1	0.1	0.09	0.151	1.007	0.273	0.318	0.048	0.040
16/07/2006	0	0.05	0.09	0.151	1.006	0.272	0.316	0.048	0.040
17/07/2006	0	0	0.09	0.151	1.006	0.272	0.316	0.048	0.040
18/07/2006	0	0	0.09	0.151	1.006	0.272	0.316	0.048	0.040
19/07/2006	0.2	0.1	0.09	0.151	1.008	0.274	0.319	0.048	0.040
20/07/2006	0	0.1	0.09	0.151	1.006	0.272	0.316	0.048	0.040
21/07/2006	0.1	0.05	0.09	0.151	1.007	0.273	0.318	0.048	0.040
22/07/2006	0.2	0.15	0.09	0.151	1.008	0.274	0.319	0.048	0.040
23/07/2006	0	0.1	0.09	0.151	1.006	0.272	0.316	0.048	0.040
24/07/2006	0	0	0.09	0.151	1.006	0.272	0.316	0.048	0.040
25/07/2006	0	0	0.09	0.151	1.006	0.272	0.316	0.048	0.040
26/07/2006	0.4	0.2	0.09	0.151	1.009	0.275	0.322	0.049	0.040
27/07/2006	2.6	1.5	0.09	0.154	1.022	0.288	0.357	0.055	0.055
28/07/2006	0	1.3	0.09	0.151	1.006	0.272	0.316	0.048	0.048
29/07/2006	0.6	0.3	0.09	0.151	1.010	0.276	0.325	0.049	0.040
30/07/2006	0	0.3	0.09	0.151	1.006	0.272	0.316	0.048	0.040
31/07/2006	2.8	1.4	0.09	0.154	1.023	0.289	0.361	0.056	0.056
01/08/2006	2	2.4	0.09	0.153	1.019	0.285	0.348	0.053	0.053
02/08/2006	9.7	5.85	0.09	0.162	1.066	0.332	0.480	0.078	0.078
03/08/2006	0	4.85	0.09	0.151	1.006	0.272	0.316	0.048	0.048
04/08/2006	0	0	0.09	0.151	1.006	0.272	0.316	0.048	0.040
05/08/2006	0	0	0.09	0.151	1.006	0.272	0.316	0.048	0.040
06/08/2006	6.7	3.35	0.09	0.159	1.047	0.313	0.426	0.068	0.068
07/08/2006	0.5	3.6	0.09	0.151	1.009	0.275	0.324	0.049	0.049
08/08/2006	0.3	0.4	0.09	0.151	1.008	0.274	0.321	0.048	0.040
09/08/2006	0.1	0.2	0.09	0.151	1.007	0.273	0.318	0.048	0.040
10/08/2006	0.5	0.3	0.09	0.151	1.009	0.275	0.324	0.049	0.040
11/08/2006	4.2	2.35	0.09	0.156	1.032	0.298	0.384	0.060	0.060
12/08/2006	26.2	15.2	0.1	0.195	1.166	0.432	0.810	0.158	0.158
13/08/2006	3.9	15.05	0.1	0.169	1.030	0.296	0.379	0.064	0.064
14/08/2006	1.3	2.6	0.09	0.152	1.014	0.280	0.337	0.051	0.051
15/08/2006	0	0.65	0.09	0.151	1.006	0.272	0.316	0.048	0.048
16/08/2006	6.6	3.3	0.09	0.158	1.047	0.313	0.425	0.067	0.067
17/08/2006	3.7	5.15	0.09	0.155	1.029	0.295	0.375	0.058	0.058
18/08/2006	0	1.85	0.09	0.151	1.006	0.272	0.316	0.048	0.048
19/08/2006	2.2	1.1	0.09	0.153	1.020	0.286	0.351	0.054	0.054
20/08/2006	1.6	1.9	0.09	0.153	1.016	0.282	0.341	0.052	0.052
21/08/2006	8.5	5.05	0.09	0.161	1.058	0.324	0.458	0.074	0.074
22/08/2006	0	4.25	0.09	0.151	1.006	0.272	0.316	0.048	0.048
23/08/2006	27	13.5	0.1	0.196	1.171	0.437	0.828	0.162	0.162
24/08/2006	6.4	16.7	0.1	0.172	1.045	0.311	0.421	0.073	0.073
25/08/2006	3.6	5	0.09	0.155	1.028	0.294	0.374	0.058	0.058
26/08/2006	0	1.8	0.09	0.151	1.006	0.272	0.316	0.048	0.048
27/08/2006	9.5	4.75	0.09	0.162	1.064	0.330	0.476	0.077	0.077
28/08/2006	1.4	5.45	0.09	0.152	1.015	0.281	0.338	0.052	0.052
29/08/2006	1.3	1.35	0.09	0.152	1.014	0.280	0.337	0.051	0.051
30/08/2006	0.9	1.1	0.09	0.152	1.012	0.278	0.330	0.050	0.050
31/08/2006	1.3	1.1	0.09	0.152	1.014	0.280	0.337	0.051	0.051
01/09/2006	0	0.65	0.09	0.151	1.006	0.272	0.316	0.048	0.048
02/09/2006	2	1	0.09	0.153	1.019	0.285	0.348	0.053	0.053
03/09/2006	0.1	1.05	0.09	0.151	1.007	0.273	0.318	0.048	0.048
04/09/2006	0.1	0.1	0.09	0.151	1.007	0.273	0.318	0.048	0.040
05/09/2006	0	0.05	0.09	0.151	1.006	0.272	0.316	0.048	0.040
06/09/2006	0	0	0.09	0.151	1.006	0.272	0.316	0.048	0.040
07/09/2006	0	0	0.09	0.151	1.006	0.272	0.316	0.048	0.040
08/09/2006	0.1	0.05	0.09	0.151	1.007	0.273	0.318	0.048	0.040
09/09/2006	0.2	0.15	0.09	0.151	1.008	0.274	0.319	0.048	0.040
10/09/2006	0.2	0.2	0.09	0.151	1.008	0.274	0.319	0.048	0.040

Date	MORECS rainfall (mm)	Average 2 day rain	Assumed velocity (m/s)	V mean	Calculated stage (maod)	Converted stage (mad)	Calculated area (m2)	Calculated flow (m3/s)	Calculated flow using baseflow (m3/s) when average daily rain <0.5
11/09/2006	0.6	0.4	0.09	0.151	1.010	0.276	0.325	0.049	0.040
12/09/2006	1.4	1	0.09	0.152	1.015	0.281	0.338	0.052	0.052
13/09/2006	19.9	10.65	0.1	0.188	1.128	0.394	0.677	0.127	0.127
14/09/2006	0	9.95	0.09	0.151	1.006	0.272	0.316	0.048	0.048
15/09/2006	0	0	0.09	0.151	1.006	0.272	0.316	0.048	0.040
16/09/2006	0	0	0.09	0.151	1.006	0.272	0.316	0.048	0.040
17/09/2006	0.1	0.05	0.09	0.151	1.007	0.273	0.318	0.048	0.040
18/09/2006	0	0.05	0.09	0.151	1.006	0.272	0.316	0.048	0.040
19/09/2006	0	0	0.09	0.151	1.006	0.272	0.316	0.048	0.040
20/09/2006	0	0	0.09	0.151	1.006	0.272	0.316	0.048	0.040
21/09/2006	1.2	0.6	0.09	0.152	1.014	0.280	0.335	0.051	0.051
22/09/2006	7.3	4.25	0.09	0.159	1.051	0.317	0.437	0.070	0.070
23/09/2006	1.3	4.3	0.09	0.152	1.014	0.280	0.337	0.051	0.051
24/09/2006	16.4	8.85	0.09	0.170	1.106	0.372	0.607	0.103	0.103
25/09/2006	7.5	11.95	0.1	0.173	1.052	0.318	0.440	0.076	0.076
26/09/2006	0	3.75	0.09	0.151	1.006	0.272	0.316	0.048	0.048
27/09/2006	0	0	0.09	0.151	1.006	0.272	0.316	0.048	0.040
28/09/2006	4.2	2.1	0.09	0.156	1.032	0.298	0.384	0.060	0.060
29/09/2006	6	5.1	0.09	0.158	1.043	0.309	0.414	0.065	0.065
30/09/2006	0.6	3.3	0.09	0.151	1.010	0.276	0.325	0.049	0.049
01/10/2006	3.4	2	0.09	0.155	1.027	0.293	0.370	0.057	0.057
02/10/2006	8.5	5.95	0.09	0.161	1.058	0.324	0.458	0.074	0.074
03/10/2006	0.5	4.5	0.09	0.151	1.009	0.275	0.324	0.049	0.049
04/10/2006	0	0.25	0.09	0.151	1.006	0.272	0.316	0.048	0.040
05/10/2006	5.5	2.75	0.09	0.157	1.040	0.306	0.406	0.064	0.064
06/10/2006	6	5.75	0.09	0.158	1.043	0.309	0.414	0.065	0.065
07/10/2006	0	3	0.09	0.151	1.006	0.272	0.316	0.048	0.048
08/10/2006	0.1	0.05	0.09	0.151	1.007	0.273	0.318	0.048	0.040
09/10/2006	3.8	1.95	0.09	0.155	1.030	0.296	0.377	0.059	0.059
10/10/2006	2.7	3.25	0.09	0.154	1.023	0.289	0.359	0.055	0.055
11/10/2006	9.4	6.05	0.09	0.162	1.064	0.330	0.474	0.077	0.077
12/10/2006	0.1	4.75	0.09	0.151	1.007	0.273	0.318	0.048	0.048
13/10/2006	0.3	0.2	0.09	0.151	1.008	0.274	0.321	0.048	0.040
14/10/2006	0.1	0.2	0.09	0.151	1.007	0.273	0.318	0.048	0.040
15/10/2006	0	0.05	0.09	0.151	1.006	0.272	0.316	0.048	0.040
16/10/2006	0.3	0.15	0.09	0.151	1.008	0.274	0.321	0.048	0.040
17/10/2006	3.1	1.7	0.09	0.154	1.025	0.291	0.366	0.056	0.056
18/10/2006	1.4	2.25	0.09	0.152	1.015	0.281	0.338	0.052	0.052
19/10/2006	0.9	1.15	0.09	0.152	1.012	0.278	0.330	0.050	0.050
20/10/2006	1.2	1.05	0.09	0.152	1.014	0.280	0.335	0.051	0.051
21/10/2006	0.3	0.75	0.09	0.151	1.008	0.274	0.321	0.048	0.048
22/10/2006	14.1	7.2	0.09	0.167	1.092	0.358	0.562	0.094	0.094
23/10/2006	17.9	16	0.1	0.186	1.116	0.382	0.637	0.118	0.118
24/10/2006	0	8.95	0.09	0.151	1.006	0.272	0.316	0.048	0.048
25/10/2006	2.5	1.25	0.09	0.154	1.022	0.288	0.356	0.055	0.055
26/10/2006	0.2	1.35	0.09	0.151	1.008	0.274	0.319	0.048	0.048
27/10/2006	0.6	0.4	0.09	0.151	1.010	0.276	0.325	0.049	0.040
28/10/2006	0.1	0.35	0.09	0.151	1.007	0.273	0.318	0.048	0.040
29/10/2006	0	0.05	0.09	0.151	1.006	0.272	0.316	0.048	0.040
30/10/2006	0	0	0.09	0.151	1.006	0.272	0.316	0.048	0.040
31/10/2006	0.4	0.2	0.09	0.151	1.009	0.275	0.322	0.049	0.040
01/11/2006	1.2	0.8	0.09	0.152	1.014	0.280	0.335	0.051	0.051
02/11/2006	0.6	0.9	0.09	0.151	1.010	0.276	0.325	0.049	0.049
03/11/2006	0.2	0.4	0.09	0.151	1.008	0.274	0.319	0.048	0.040
04/11/2006	0	0.1	0.09	0.151	1.006	0.272	0.316	0.048	0.040
05/11/2006	0.2	0.1	0.09	0.151	1.008	0.274	0.319	0.048	0.040
06/11/2006	0.1	0.15	0.09	0.151	1.007	0.273	0.318	0.048	0.040
07/11/2006	0	0.05	0.09	0.151	1.006	0.272	0.316	0.048	0.040
08/11/2006	0.3	0.15	0.09	0.151	1.008	0.274	0.321	0.048	0.040
09/11/2006	0.2	0.25	0.09	0.151	1.008	0.274	0.319	0.048	0.040
10/11/2006	8.2	4.2	0.09	0.160	1.056	0.322	0.453	0.073	0.073
11/11/2006	1.2	4.7	0.09	0.152	1.014	0.280	0.335	0.051	0.051
12/11/2006	1.4	1.3	0.09	0.152	1.015	0.281	0.338	0.052	0.052
13/11/2006	0.4	0.9	0.09	0.151	1.009	0.275	0.322	0.049	0.049
14/11/2006	2.8	1.6	0.09	0.154	1.023	0.289	0.361	0.056	0.056
15/11/2006	1.2	2	0.09	0.152	1.014	0.280	0.335	0.051	0.051
16/11/2006	3.2	2.2	0.09	0.154	1.026	0.292	0.367	0.057	0.057
17/11/2006	10.9	7.05	0.09	0.163	1.073	0.339	0.502	0.082	0.082
18/11/2006	0	5.45	0.09	0.151	1.006	0.272	0.316	0.048	0.048
19/11/2006	0.9	0.45	0.09	0.152	1.012	0.278	0.330	0.050	0.040

Date	MORECS rainfall (mm)	Average 2 day rain	Assumed velocity (m/s)	V mean	Calculated stage (maod)	Converted stage (mad)	Calculated area (m2)	Calculated flow (m3/s)	Calculated flow using baseflow (m3/s) when average daily rain <0.5
20/11/2006	0.9	0.9	0.09	0.152	1.012	0.278	0.330	0.050	0.050
21/11/2006	0	0.45	0.09	0.151	1.006	0.272	0.316	0.048	0.040
22/11/2006	13.1	6.55	0.09	0.166	1.086	0.352	0.543	0.090	0.090
23/11/2006	0.2	6.65	0.09	0.151	1.008	0.274	0.319	0.048	0.048
24/11/2006	2.8	1.5	0.09	0.154	1.023	0.289	0.361	0.056	0.056
25/11/2006	2.4	2.6	0.09	0.154	1.021	0.287	0.354	0.054	0.054
26/11/2006	7.5	4.95	0.09	0.159	1.052	0.318	0.440	0.070	0.070
27/11/2006	0.3	3.9	0.09	0.151	1.008	0.274	0.321	0.048	0.048
28/11/2006	1.3	0.8	0.09	0.152	1.014	0.280	0.337	0.051	0.051
29/11/2006	0.3	0.8	0.09	0.151	1.008	0.274	0.321	0.048	0.048
30/11/2006	0.4	0.35	0.09	0.151	1.009	0.275	0.322	0.049	0.040
01/12/2006	4.1	2.25	0.09	0.156	1.031	0.297	0.382	0.059	0.059
02/12/2006	2.8	3.45	0.09	0.154	1.023	0.289	0.361	0.056	0.056
03/12/2006	1.5	2.15	0.09	0.153	1.016	0.282	0.340	0.052	0.052
04/12/2006	0.4	0.95	0.09	0.151	1.009	0.275	0.322	0.049	0.049
05/12/2006	1.4	0.9	0.09	0.152	1.015	0.281	0.338	0.052	0.052
06/12/2006	8.4	4.9	0.09	0.161	1.058	0.324	0.456	0.073	0.073
07/12/2006	1.4	4.9	0.09	0.152	1.015	0.281	0.338	0.052	0.052
08/12/2006	1.6	1.5	0.09	0.153	1.016	0.282	0.341	0.052	0.052
09/12/2006	0	0.8	0.09	0.151	1.006	0.272	0.316	0.048	0.048
10/12/2006	3.9	1.95	0.09	0.155	1.030	0.296	0.379	0.059	0.059
11/12/2006	3.3	3.6	0.09	0.155	1.027	0.293	0.369	0.057	0.057
12/12/2006	0.6	1.95	0.09	0.151	1.010	0.276	0.325	0.049	0.049
13/12/2006	0	0.3	0.09	0.151	1.006	0.272	0.316	0.048	0.040
14/12/2006	0	0	0.09	0.151	1.006	0.272	0.316	0.048	0.040
15/12/2006	5.6	2.8	0.09	0.157	1.041	0.307	0.407	0.064	0.064
16/12/2006	0.5	3.05	0.09	0.151	1.009	0.275	0.324	0.049	0.049
17/12/2006	0	0.25	0.09	0.151	1.006	0.272	0.316	0.048	0.040
18/12/2006	0.1	0.05	0.09	0.151	1.007	0.273	0.318	0.048	0.040
19/12/2006	0.1	0.1	0.09	0.151	1.007	0.273	0.318	0.048	0.040
20/12/2006	0.1	0.1	0.09	0.151	1.007	0.273	0.318	0.048	0.040
21/12/2006	0.2	0.15	0.09	0.151	1.008	0.274	0.319	0.048	0.040
22/12/2006	0.4	0.3	0.09	0.151	1.009	0.275	0.322	0.049	0.040
23/12/2006	0	0.2	0.09	0.151	1.006	0.272	0.316	0.048	0.040
24/12/2006	0	0	0.09	0.151	1.006	0.272	0.316	0.048	0.040
25/12/2006	0	0	0.09	0.151	1.006	0.272	0.316	0.048	0.040
26/12/2006	0.2	0.1	0.09	0.151	1.008	0.274	0.319	0.048	0.040
27/12/2006	0.3	0.25	0.09	0.151	1.008	0.274	0.321	0.048	0.040
28/12/2006	0.1	0.2	0.09	0.151	1.007	0.273	0.318	0.048	0.040
29/12/2006	3.6	1.85	0.09	0.155	1.028	0.294	0.374	0.058	0.058
30/12/2006	6.5	5.05	0.09	0.158	1.046	0.312	0.423	0.067	0.067
31/12/2006	2.3	4.4	0.09	0.153	1.020	0.286	0.353	0.054	0.054
01/01/2007	1.8	2.05	0.09	0.153	1.017	0.283	0.344	0.053	0.053
02/01/2007	0.5	1.15	0.09	0.151	1.009	0.275	0.324	0.049	0.049
03/01/2007	1.1	0.8	0.09	0.152	1.013	0.279	0.333	0.051	0.051
04/01/2007	0	0.55	0.09	0.151	1.006	0.272	0.316	0.048	0.048
05/01/2007	1.1	0.55	0.09	0.152	1.013	0.279	0.333	0.051	0.051
06/01/2007	10.4	5.75	0.09	0.163	1.070	0.336	0.492	0.080	0.080
07/01/2007	2.2	6.3	0.09	0.153	1.020	0.286	0.351	0.054	0.054
08/01/2007	1.5	1.85	0.09	0.153	1.016	0.282	0.340	0.052	0.052
09/01/2007	6.4	3.95	0.09	0.158	1.045	0.311	0.421	0.067	0.067
10/01/2007	2.3	4.35	0.09	0.153	1.020	0.286	0.353	0.054	0.054
11/01/2007	2.1	2.2	0.09	0.153	1.019	0.285	0.349	0.054	0.054
12/01/2007	0	1.05	0.09	0.151	1.006	0.272	0.316	0.048	0.048
13/01/2007	1	0.5	0.09	0.152	1.013	0.279	0.332	0.050	0.050
14/01/2007	0.1	0.55	0.09	0.151	1.007	0.273	0.318	0.048	0.048
15/01/2007	1.5	0.8	0.09	0.153	1.016	0.282	0.340	0.052	0.052
16/01/2007	4.1	2.8	0.09	0.156	1.031	0.297	0.382	0.059	0.059
17/01/2007	11.5	7.8	0.09	0.164	1.077	0.343	0.513	0.084	0.084
18/01/2007	2.9	7.2	0.09	0.154	1.024	0.290	0.362	0.056	0.056
19/01/2007	1.8	2.35	0.09	0.153	1.017	0.283	0.344	0.053	0.053
20/01/2007	0.4	1.1	0.09	0.151	1.009	0.275	0.322	0.049	0.049
21/01/2007	0.6	0.5	0.09	0.151	1.010	0.276	0.325	0.049	0.049
22/01/2007	1.8	1.2	0.09	0.153	1.017	0.283	0.344	0.053	0.053
23/01/2007	0.3	1.05	0.09	0.151	1.008	0.274	0.321	0.048	0.048
24/01/2007	0.8	0.55	0.09	0.152	1.011	0.277	0.329	0.050	0.050
25/01/2007	0.4	0.6	0.09	0.151	1.009	0.275	0.322	0.049	0.049
26/01/2007	0.6	0.5	0.09	0.151	1.010	0.276	0.325	0.049	0.049
27/01/2007	0	0.3	0.09	0.151	1.006	0.272	0.316	0.048	0.040
28/01/2007	0	0	0.09	0.151	1.006	0.272	0.316	0.048	0.040

Date	MORECS rainfall (mm)	Average 2 day rain	Assumed velocity (m/s)	V mean	Calculated stage (maod)	Converted stage (mad)	Calculated area (m2)	Calculated flow (m3/s)	Calculated flow using baseflow (m3/s) when average daily rain <0.5
29/01/2007	0	0	0.09	0.151	1.006	0.272	0.316	0.048	0.040
30/01/2007	0	0	0.09	0.151	1.006	0.272	0.316	0.048	0.040
31/01/2007	0.1	0.05	0.09	0.151	1.007	0.273	0.318	0.048	0.040
01/02/2007	0.2	0.15	0.09	0.151	1.008	0.274	0.319	0.048	0.040
02/02/2007	0	0.1	0.09	0.151	1.006	0.272	0.316	0.048	0.040
03/02/2007	0.5	0.25	0.09	0.151	1.009	0.275	0.324	0.049	0.040
04/02/2007	0.2	0.35	0.09	0.151	1.008	0.274	0.319	0.048	0.040
05/02/2007	0.1	0.15	0.09	0.151	1.007	0.273	0.318	0.048	0.040
06/02/2007	0.2	0.15	0.09	0.151	1.008	0.274	0.319	0.048	0.040
07/02/2007	0.8	0.5	0.09	0.152	1.011	0.277	0.329	0.050	0.050
08/02/2007	2.8	1.8	0.09	0.154	1.023	0.289	0.361	0.056	0.056
09/02/2007	5.3	4.05	0.09	0.157	1.039	0.305	0.402	0.063	0.063
10/02/2007	8	6.65	0.09	0.160	1.055	0.321	0.449	0.072	0.072
11/02/2007	2.5	5.25	0.09	0.154	1.022	0.288	0.356	0.055	0.055
12/02/2007	7.7	5.1	0.09	0.160	1.053	0.319	0.444	0.071	0.071
13/02/2007	8.4	8.05	0.09	0.161	1.058	0.324	0.456	0.073	0.073
14/02/2007	3.4	5.9	0.09	0.155	1.027	0.293	0.370	0.057	0.057
15/02/2007	0	1.7	0.09	0.151	1.006	0.272	0.316	0.048	0.048
16/02/2007	0.1	0.05	0.09	0.151	1.007	0.273	0.318	0.048	0.040
17/02/2007	0	0.05	0.09	0.151	1.006	0.272	0.316	0.048	0.040
18/02/2007	0	0	0.09	0.151	1.006	0.272	0.316	0.048	0.040
19/02/2007	0.6	0.3	0.09	0.151	1.010	0.276	0.325	0.049	0.040
20/02/2007	6.2	3.4	0.09	0.158	1.044	0.310	0.418	0.066	0.066
21/02/2007	1.9	4.05	0.09	0.153	1.018	0.284	0.346	0.053	0.053
22/02/2007	1.9	1.9	0.09	0.153	1.018	0.284	0.346	0.053	0.053
23/02/2007	3.9	2.9	0.09	0.155	1.030	0.296	0.379	0.059	0.059
24/02/2007	7.4	5.65	0.09	0.159	1.052	0.318	0.439	0.070	0.070
25/02/2007	1.1	4.25	0.09	0.152	1.013	0.279	0.333	0.051	0.051
26/02/2007	2.8	1.95	0.09	0.154	1.023	0.289	0.361	0.056	0.056
27/02/2007	4.4	3.6	0.09	0.156	1.033	0.299	0.387	0.060	0.060
28/02/2007	2.7	3.55	0.09	0.154	1.023	0.289	0.359	0.055	0.055
01/03/2007	0.2	1.45	0.09	0.151	1.008	0.274	0.319	0.048	0.048
02/03/2007	11.9	6.05	0.09	0.165	1.079	0.345	0.520	0.086	0.086
03/03/2007	0.2	6.05	0.09	0.151	1.008	0.274	0.319	0.048	0.048
04/03/2007	6.9	3.55	0.09	0.159	1.048	0.314	0.430	0.068	0.068
05/03/2007	7.9	7.4	0.09	0.160	1.055	0.321	0.447	0.072	0.072
06/03/2007	1.5	4.7	0.09	0.153	1.016	0.282	0.340	0.052	0.052
07/03/2007	0.2	0.85	0.09	0.151	1.008	0.274	0.319	0.048	0.048
08/03/2007	1.9	1.05	0.09	0.153	1.018	0.284	0.346	0.053	0.053
09/03/2007	0	0.95	0.09	0.151	1.006	0.272	0.316	0.048	0.048
10/03/2007	0	0	0.09	0.151	1.006	0.272	0.316	0.048	0.040
11/03/2007	0	0	0.09	0.151	1.006	0.272	0.316	0.048	0.040
12/03/2007	0	0	0.09	0.151	1.006	0.272	0.316	0.048	0.040
13/03/2007	0	0	0.09	0.151	1.006	0.272	0.316	0.048	0.040
14/03/2007	0.1	0.05	0.09	0.151	1.007	0.273	0.318	0.048	0.040
15/03/2007	0.1	0.1	0.09	0.151	1.007	0.273	0.318	0.048	0.040
16/03/2007	0	0.05	0.09	0.151	1.006	0.272	0.316	0.048	0.040
17/03/2007	2.6	1.3	0.09	0.154	1.022	0.288	0.357	0.055	0.055
18/03/2007	0.6	1.6	0.09	0.151	1.010	0.276	0.325	0.049	0.049
19/03/2007	7.1	3.85	0.09	0.159	1.050	0.316	0.433	0.069	0.069
20/03/2007	3.2	5.15	0.09	0.154	1.026	0.292	0.367	0.057	0.057
21/03/2007	0.2	1.7	0.09	0.151	1.008	0.274	0.319	0.048	0.048
22/03/2007	0	0.1	0.09	0.151	1.006	0.272	0.316	0.048	0.040
23/03/2007	0.6	0.3	0.09	0.151	1.010	0.276	0.325	0.049	0.040
24/03/2007	0.1	0.35	0.09	0.151	1.007	0.273	0.318	0.048	0.040
25/03/2007	0.2	0.15	0.09	0.151	1.008	0.274	0.319	0.048	0.040
26/03/2007	0.2	0.2	0.09	0.151	1.008	0.274	0.319	0.048	0.040
27/03/2007	0.1	0.15	0.09	0.151	1.007	0.273	0.318	0.048	0.040
28/03/2007	0	0.05	0.09	0.151	1.006	0.272	0.316	0.048	0.040
29/03/2007	4	2	0.09	0.155	1.031	0.297	0.380	0.059	0.059
30/03/2007	0.9	2.45	0.09	0.152	1.012	0.278	0.330	0.050	0.050
31/03/2007	0	0.45	0.09	0.151	1.006	0.272	0.316	0.048	0.040
01/04/2007	0.1	0.05	0.09	0.151	1.007	0.273	0.318	0.048	0.040
02/04/2007	0.1	0.1	0.09	0.151	1.007	0.273	0.318	0.048	0.040
03/04/2007	0.1	0.1	0.09	0.151	1.007	0.273	0.318	0.048	0.040
04/04/2007	0	0.05	0.09	0.151	1.006	0.272	0.316	0.048	0.040
05/04/2007	0	0	0.09	0.151	1.006	0.272	0.316	0.048	0.040
06/04/2007	0	0	0.09	0.151	1.006	0.272	0.316	0.048	0.040
07/04/2007	0.2	0.1	0.09	0.151	1.008	0.274	0.319	0.048	0.040
08/04/2007	0	0.1	0.09	0.151	1.006	0.272	0.316	0.048	0.040

Date	MORECS rainfall (mm)	Average 2 day rain	Assumed velocity (m/s)	V mean	Calculated stage (maod)	Converted stage (mad)	Calculated area (m2)	Calculated flow (m3/s)	Calculated flow using baseflow (m3/s) when average daily rain <0.5
09/04/2007	0	0	0.09	0.151	1.006	0.272	0.316	0.048	0.040
10/04/2007	0	0	0.09	0.151	1.006	0.272	0.316	0.048	0.040
11/04/2007	0.1	0.05	0.09	0.151	1.007	0.273	0.318	0.048	0.040
12/04/2007	0.1	0.1	0.09	0.151	1.007	0.273	0.318	0.048	0.040
13/04/2007	0.2	0.15	0.09	0.151	1.008	0.274	0.319	0.048	0.040
14/04/2007	0.2	0.2	0.09	0.151	1.008	0.274	0.319	0.048	0.040
15/04/2007	0	0.1	0.09	0.151	1.006	0.272	0.316	0.048	0.040
16/04/2007	0	0	0.09	0.151	1.006	0.272	0.316	0.048	0.040
17/04/2007	0	0	0.09	0.151	1.006	0.272	0.316	0.048	0.040
18/04/2007	0	0	0.09	0.151	1.006	0.272	0.316	0.048	0.040
19/04/2007	0	0	0.09	0.151	1.006	0.272	0.316	0.048	0.040
20/04/2007	0	0	0.09	0.151	1.006	0.272	0.316	0.048	0.040
21/04/2007	0.1	0.05	0.09	0.151	1.007	0.273	0.318	0.048	0.040
22/04/2007	0	0.05	0.09	0.151	1.006	0.272	0.316	0.048	0.040
23/04/2007	0.2	0.1	0.09	0.151	1.008	0.274	0.319	0.048	0.040
24/04/2007	0	0.1	0.09	0.151	1.006	0.272	0.316	0.048	0.040
25/04/2007	0.6	0.3	0.09	0.151	1.010	0.276	0.325	0.049	0.040
26/04/2007	0	0.3	0.09	0.151	1.006	0.272	0.316	0.048	0.040
27/04/2007	0	0	0.09	0.151	1.006	0.272	0.316	0.048	0.040
28/04/2007	0	0	0.09	0.151	1.006	0.272	0.316	0.048	0.040
29/04/2007	0	0	0.09	0.151	1.006	0.272	0.316	0.048	0.040
30/04/2007	0	0	0.09	0.151	1.006	0.272	0.316	0.048	0.040
01/05/2007	0	0	0.09	0.151	1.006	0.272	0.316	0.048	0.040
02/05/2007	0	0	0.09	0.151	1.006	0.272	0.316	0.048	0.040
03/05/2007	0	0	0.09	0.151	1.006	0.272	0.316	0.048	0.040
04/05/2007	0	0	0.09	0.151	1.006	0.272	0.316	0.048	0.040
05/05/2007	0	0	0.09	0.151	1.006	0.272	0.316	0.048	0.040
06/05/2007	3.4	1.7	0.09	0.155	1.027	0.293	0.370	0.057	0.057
07/05/2007	4.6	4	0.09	0.156	1.034	0.300	0.390	0.061	0.061
08/05/2007	0.7	2.65	0.09	0.152	1.011	0.277	0.327	0.050	0.050
09/05/2007	6.6	3.65	0.09	0.158	1.047	0.313	0.425	0.067	0.067
10/05/2007	10.2	8.4	0.09	0.163	1.069	0.335	0.489	0.079	0.079
11/05/2007	6.1	8.15	0.09	0.158	1.044	0.310	0.416	0.066	0.066
12/05/2007	1.8	3.95	0.09	0.153	1.017	0.283	0.344	0.053	0.053
13/05/2007	7.5	4.65	0.09	0.159	1.052	0.318	0.440	0.070	0.070
14/05/2007	2.4	4.95	0.09	0.154	1.021	0.287	0.354	0.054	0.054
15/05/2007	5.9	4.15	0.09	0.158	1.042	0.308	0.413	0.065	0.065
16/05/2007	6.1	6	0.09	0.158	1.044	0.310	0.416	0.066	0.066
17/05/2007	0.3	3.2	0.09	0.151	1.008	0.274	0.321	0.048	0.048
18/05/2007	0.1	0.2	0.09	0.151	1.007	0.273	0.318	0.048	0.040
19/05/2007	0	0.05	0.09	0.151	1.006	0.272	0.316	0.048	0.040
20/05/2007	0	0	0.09	0.151	1.006	0.272	0.316	0.048	0.040
21/05/2007	0.4	0.2	0.09	0.151	1.009	0.275	0.322	0.049	0.040
22/05/2007	0	0.2	0.09	0.151	1.006	0.272	0.316	0.048	0.040
23/05/2007	0	0	0.09	0.151	1.006	0.272	0.316	0.048	0.040
24/05/2007	0	0	0.09	0.151	1.006	0.272	0.316	0.048	0.040
25/05/2007	0.1	0.05	0.09	0.151	1.007	0.273	0.318	0.048	0.040
26/05/2007	1.6	0.85	0.09	0.153	1.016	0.282	0.341	0.052	0.052
27/05/2007	49.5	25.55	0.1	0.222	1.308	0.574	1.360	0.303	0.303
28/05/2007	8.9	29.2	0.1	0.175	1.061	0.327	0.465	0.081	0.081
29/05/2007	2.1	5.5	0.09	0.153	1.019	0.285	0.349	0.054	0.054
30/05/2007	0.7	1.4	0.09	0.152	1.011	0.277	0.327	0.050	0.050
31/05/2007	0.1	0.4	0.09	0.151	1.007	0.273	0.318	0.048	0.040
01/06/2007	0.2	0.15	0.09	0.151	1.008	0.274	0.319	0.048	0.040
02/06/2007	0.2	0.2	0.09	0.151	1.008	0.274	0.319	0.048	0.040
03/06/2007	0	0.1	0.09	0.151	1.006	0.272	0.316	0.048	0.040
04/06/2007	0	0	0.09	0.151	1.006	0.272	0.316	0.048	0.040
05/06/2007	0	0	0.09	0.151	1.006	0.272	0.316	0.048	0.040
06/06/2007	0.1	0.05	0.09	0.151	1.007	0.273	0.318	0.048	0.040
07/06/2007	6.2	3.15	0.09	0.158	1.044	0.310	0.418	0.066	0.066
08/06/2007	1.8	4	0.09	0.153	1.017	0.283	0.344	0.053	0.053
09/06/2007	0	0.9	0.09	0.151	1.006	0.272	0.316	0.048	0.048
10/06/2007	0	0	0.09	0.151	1.006	0.272	0.316	0.048	0.040
11/06/2007	0	0	0.09	0.151	1.006	0.272	0.316	0.048	0.040
12/06/2007	0.8	0.4	0.09	0.152	1.011	0.277	0.329	0.050	0.040
13/06/2007	6.3	3.55	0.09	0.158	1.045	0.311	0.419	0.066	0.066
14/06/2007	12.9	9.6	0.09	0.166	1.085	0.351	0.539	0.089	0.089
15/06/2007	1.1	7	0.09	0.152	1.013	0.279	0.333	0.051	0.051
16/06/2007	5.4	3.25	0.09	0.157	1.039	0.305	0.404	0.063	0.063
17/06/2007	1.4	3.4	0.09	0.152	1.015	0.281	0.338	0.052	0.052

Date	MORECS rainfall (mm)	Average 2 day rain	Assumed velocity (m/s)	V mean	Calculated stage (maod)	Converted stage (mad)	Calculated area (m2)	Calculated flow (m3/s)	Calculated flow using baseflow (m3/s) when average daily rain <0.5
18/06/2007	2.1	1.75	0.09	0.153	1.019	0.285	0.349	0.054	0.054
19/06/2007	12.1	7.1	0.09	0.165	1.080	0.346	0.524	0.086	0.086
20/06/2007	0	6.05	0.09	0.151	1.006	0.272	0.316	0.048	0.048
21/06/2007	0.4	0.2	0.09	0.151	1.009	0.275	0.322	0.049	0.040
22/06/2007	2	1.2	0.09	0.153	1.019	0.285	0.348	0.053	0.053
23/06/2007	8.4	5.2	0.09	0.161	1.058	0.324	0.456	0.073	0.073
24/06/2007	16.2	12.3	0.1	0.184	1.105	0.371	0.603	0.111	0.111
25/06/2007	6.8	11.5	0.1	0.173	1.048	0.314	0.428	0.074	0.074
26/06/2007	0.1	3.45	0.09	0.151	1.007	0.273	0.318	0.048	0.048
27/06/2007	1.5	0.8	0.09	0.153	1.016	0.282	0.340	0.052	0.052
28/06/2007	2.9	2.2	0.09	0.154	1.024	0.290	0.362	0.056	0.056
29/06/2007	2.3	2.6	0.09	0.153	1.020	0.286	0.353	0.054	0.054
30/06/2007	9.6	5.95	0.09	0.162	1.065	0.331	0.478	0.077	0.077
01/07/2007	0.9	5.25	0.09	0.152	1.012	0.278	0.330	0.050	0.050
02/07/2007	6.8	3.85	0.09	0.159	1.048	0.314	0.428	0.068	0.068
03/07/2007	10.5	8.65	0.09	0.163	1.070	0.336	0.494	0.081	0.081
04/07/2007	7.8	9.15	0.09	0.160	1.054	0.320	0.446	0.071	0.071
05/07/2007	4.7	6.25	0.09	0.156	1.035	0.301	0.392	0.061	0.061
06/07/2007	0	2.35	0.09	0.151	1.006	0.272	0.316	0.048	0.048
07/07/2007	0.4	0.2	0.09	0.151	1.009	0.275	0.322	0.049	0.040
08/07/2007	0	0.2	0.09	0.151	1.006	0.272	0.316	0.048	0.040
09/07/2007	0.4	0.2	0.09	0.151	1.009	0.275	0.322	0.049	0.040
10/07/2007	0	0.2	0.09	0.151	1.006	0.272	0.316	0.048	0.040
11/07/2007	0	0	0.09	0.151	1.006	0.272	0.316	0.048	0.040
12/07/2007	0.4	0.2	0.09	0.151	1.009	0.275	0.322	0.049	0.040
13/07/2007	0.1	0.25	0.09	0.151	1.007	0.273	0.318	0.048	0.040
14/07/2007	2.2	1.15	0.09	0.153	1.020	0.286	0.351	0.054	0.054
15/07/2007	2.6	2.4	0.09	0.154	1.022	0.288	0.357	0.055	0.055
16/07/2007	0.2	1.4	0.09	0.151	1.008	0.274	0.319	0.048	0.048
17/07/2007	1.3	0.75	0.09	0.152	1.014	0.280	0.337	0.051	0.051
18/07/2007	0.1	0.7	0.09	0.151	1.007	0.273	0.318	0.048	0.048
19/07/2007	0.4	0.25	0.09	0.151	1.009	0.275	0.322	0.049	0.040
20/07/2007	6.1	3.25	0.09	0.158	1.044	0.310	0.416	0.066	0.066
21/07/2007	2	4.05	0.09	0.153	1.019	0.285	0.348	0.053	0.053
22/07/2007	1.9	1.95	0.09	0.153	1.018	0.284	0.346	0.053	0.053
23/07/2007	8.9	5.4	0.09	0.161	1.061	0.327	0.465	0.075	0.075
24/07/2007	0	4.45	0.09	0.151	1.006	0.272	0.316	0.048	0.048
25/07/2007	0.5	0.25	0.09	0.151	1.009	0.275	0.324	0.049	0.040
26/07/2007	2.4	1.45	0.09	0.154	1.021	0.287	0.354	0.054	0.054
27/07/2007	0.8	1.6	0.09	0.152	1.011	0.277	0.329	0.050	0.050
28/07/2007	5.9	3.35	0.09	0.158	1.042	0.308	0.413	0.065	0.065
29/07/2007	0	2.95	0.09	0.151	1.006	0.272	0.316	0.048	0.048
30/07/2007	0	0	0.09	0.151	1.006	0.272	0.316	0.048	0.040
31/07/2007	0	0	0.09	0.151	1.006	0.272	0.316	0.048	0.040
01/08/2007	0	0	0.09	0.151	1.006	0.272	0.316	0.048	0.040
02/08/2007	0.2	0.1	0.09	0.151	1.008	0.274	0.319	0.048	0.040
03/08/2007	0	0.1	0.09	0.151	1.006	0.272	0.316	0.048	0.040
04/08/2007	0	0	0.09	0.151	1.006	0.272	0.316	0.048	0.040
05/08/2007	0	0	0.09	0.151	1.006	0.272	0.316	0.048	0.040
06/08/2007	0	0	0.09	0.151	1.006	0.272	0.316	0.048	0.040
07/08/2007	0.2	0.1	0.09	0.151	1.008	0.274	0.319	0.048	0.040
08/08/2007	0	0.1	0.09	0.151	1.006	0.272	0.316	0.048	0.040
09/08/2007	0	0	0.09	0.151	1.006	0.272	0.316	0.048	0.040
10/08/2007	0.2	0.1	0.09	0.151	1.008	0.274	0.319	0.048	0.040
11/08/2007	0	0.1	0.09	0.151	1.006	0.272	0.316	0.048	0.040
12/08/2007	2	1	0.09	0.153	1.019	0.285	0.348	0.053	0.053
13/08/2007	1.6	1.8	0.09	0.153	1.016	0.282	0.341	0.052	0.052
14/08/2007	4.9	3.25	0.09	0.156	1.036	0.302	0.395	0.062	0.062
15/08/2007	2.9	3.9	0.09	0.154	1.024	0.290	0.362	0.056	0.056
16/08/2007	0.9	1.9	0.09	0.152	1.012	0.278	0.330	0.050	0.050
17/08/2007	0.9	0.9	0.09	0.152	1.012	0.278	0.330	0.050	0.050
18/08/2007	2.3	1.6	0.09	0.153	1.020	0.286	0.353	0.054	0.054
19/08/2007	17.5	9.9	0.09	0.171	1.113	0.379	0.629	0.108	0.108
20/08/2007	4.1	10.8	0.1	0.170	1.031	0.297	0.382	0.065	0.065
21/08/2007	1.6	2.85	0.09	0.153	1.016	0.282	0.341	0.052	0.052
22/08/2007	11.9	6.75	0.09	0.165	1.079	0.345	0.520	0.086	0.086
23/08/2007	2	6.95	0.09	0.153	1.019	0.285	0.348	0.053	0.053
24/08/2007	0.2	1.1	0.09	0.151	1.008	0.274	0.319	0.048	0.048
25/08/2007	0	0.1	0.09	0.151	1.006	0.272	0.316	0.048	0.040
26/08/2007	0	0	0.09	0.151	1.006	0.272	0.316	0.048	0.040

Date	MORECS rainfall (mm)	Average 2 day rain	Assumed velocity (m/s)	V mean	Calculated stage (maod)	Converted stage (mad)	Calculated area (m2)	Calculated flow (m3/s)	Calculated flow using baseflow (m3/s) when average daily rain <0.5
27/08/2007	0	0	0.09	0.151	1.006	0.272	0.316	0.048	0.040
28/08/2007	0	0	0.09	0.151	1.006	0.272	0.316	0.048	0.040
29/08/2007	0	0	0.09	0.151	1.006	0.272	0.316	0.048	0.040
30/08/2007	0	0	0.09	0.151	1.006	0.272	0.316	0.048	0.040
31/08/2007	0	0	0.09	0.151	1.006	0.272	0.316	0.048	0.040
01/09/2007	0	0	0.09	0.151	1.006	0.272	0.316	0.048	0.040
02/09/2007	3.6	1.8	0.09	0.155	1.028	0.294	0.374	0.058	0.058
03/09/2007	0.2	1.9	0.09	0.151	1.008	0.274	0.319	0.048	0.048
04/09/2007	0	0.1	0.09	0.151	1.006	0.272	0.316	0.048	0.040
05/09/2007	0	0	0.09	0.151	1.006	0.272	0.316	0.048	0.040
06/09/2007	0	0	0.09	0.151	1.006	0.272	0.316	0.048	0.040
07/09/2007	0.1	0.05	0.09	0.151	1.007	0.273	0.318	0.048	0.040
08/09/2007	0	0.05	0.09	0.151	1.006	0.272	0.316	0.048	0.040
09/09/2007	0	0	0.09	0.151	1.006	0.272	0.316	0.048	0.040
10/09/2007	0	0	0.09	0.151	1.006	0.272	0.316	0.048	0.040
11/09/2007	0.1	0.05	0.09	0.151	1.007	0.273	0.318	0.048	0.040
12/09/2007	0.1	0.1	0.09	0.151	1.007	0.273	0.318	0.048	0.040
13/09/2007	0	0.05	0.09	0.151	1.006	0.272	0.316	0.048	0.040
14/09/2007	0	0	0.09	0.151	1.006	0.272	0.316	0.048	0.040
15/09/2007	0.2	0.1	0.09	0.151	1.008	0.274	0.319	0.048	0.040
16/09/2007	0.2	0.2	0.09	0.151	1.008	0.274	0.319	0.048	0.040
17/09/2007	0.6	0.4	0.09	0.151	1.010	0.276	0.325	0.049	0.040
18/09/2007	0	0.3	0.09	0.151	1.006	0.272	0.316	0.048	0.040
19/09/2007	0.1	0.05	0.09	0.151	1.007	0.273	0.318	0.048	0.040
20/09/2007	0.8	0.45	0.09	0.152	1.011	0.277	0.329	0.050	0.040
21/09/2007	0.3	0.55	0.09	0.151	1.008	0.274	0.321	0.048	0.048
22/09/2007	0.2	0.25	0.09	0.151	1.008	0.274	0.319	0.048	0.040
23/09/2007	4.9	2.55	0.09	0.156	1.036	0.302	0.395	0.062	0.062
24/09/2007	4.4	4.65	0.09	0.156	1.033	0.299	0.387	0.060	0.060
25/09/2007	2.7	3.55	0.09	0.154	1.023	0.289	0.359	0.055	0.055
26/09/2007	4.3	3.5	0.09	0.156	1.033	0.299	0.385	0.060	0.060
27/09/2007	1.3	2.8	0.09	0.152	1.014	0.280	0.337	0.051	0.051
28/09/2007	9.5	5.4	0.09	0.162	1.064	0.330	0.476	0.077	0.077
29/09/2007	0	4.75	0.09	0.151	1.006	0.272	0.316	0.048	0.048
30/09/2007	0.5	0.25	0.09	0.151	1.009	0.275	0.324	0.049	0.040
01/10/2007	1.8	1.15	0.09	0.153	1.017	0.283	0.344	0.053	0.053
02/10/2007	0.2	1	0.09	0.151	1.008	0.274	0.319	0.048	0.048
03/10/2007	0.2	0.2	0.09	0.151	1.008	0.274	0.319	0.048	0.040
04/10/2007	0.2	0.2	0.09	0.151	1.008	0.274	0.319	0.048	0.040
05/10/2007	0	0.1	0.09	0.151	1.006	0.272	0.316	0.048	0.040
06/10/2007	0	0	0.09	0.151	1.006	0.272	0.316	0.048	0.040
07/10/2007	0	0	0.09	0.151	1.006	0.272	0.316	0.048	0.040
08/10/2007	0.4	0.2	0.09	0.151	1.009	0.275	0.322	0.049	0.040
09/10/2007	19.6	10	0.1	0.188	1.126	0.392	0.671	0.126	0.126
10/10/2007	0.4	10	0.1	0.165	1.009	0.275	0.322	0.053	0.053
11/10/2007	0	0.2	0.09	0.151	1.006	0.272	0.316	0.048	0.040
12/10/2007	0	0	0.09	0.151	1.006	0.272	0.316	0.048	0.040
13/10/2007	0.1	0.05	0.09	0.151	1.007	0.273	0.318	0.048	0.040
14/10/2007	0.1	0.1	0.09	0.151	1.007	0.273	0.318	0.048	0.040
15/10/2007	0.6	0.35	0.09	0.151	1.010	0.276	0.325	0.049	0.040
16/10/2007	16.7	8.65	0.09	0.170	1.108	0.374	0.613	0.104	0.104
17/10/2007	0	8.35	0.09	0.151	1.006	0.272	0.316	0.048	0.048
18/10/2007	0	0	0.09	0.151	1.006	0.272	0.316	0.048	0.040
19/10/2007	0.1	0.05	0.09	0.151	1.007	0.273	0.318	0.048	0.040
20/10/2007	0.1	0.1	0.09	0.151	1.007	0.273	0.318	0.048	0.040
21/10/2007	0.1	0.1	0.09	0.151	1.007	0.273	0.318	0.048	0.040
22/10/2007	0	0.05	0.09	0.151	1.006	0.272	0.316	0.048	0.040
23/10/2007	0	0	0.09	0.151	1.006	0.272	0.316	0.048	0.040
24/10/2007	0	0	0.09	0.151	1.006	0.272	0.316	0.048	0.040
25/10/2007	0.1	0.05	0.09	0.151	1.007	0.273	0.318	0.048	0.040
26/10/2007	0	0.05	0.09	0.151	1.006	0.272	0.316	0.048	0.040
27/10/2007	0.1	0.05	0.09	0.151	1.007	0.273	0.318	0.048	0.040
28/10/2007	3.7	1.9	0.09	0.155	1.029	0.295	0.375	0.058	0.058
29/10/2007	0	1.85	0.09	0.151	1.006	0.272	0.316	0.048	0.048
30/10/2007	0	0	0.09	0.151	1.006	0.272	0.316	0.048	0.040
31/10/2007	0	0	0.09	0.151	1.006	0.272	0.316	0.048	0.040
01/11/2007	0.1	0.05	0.09	0.151	1.007	0.273	0.318	0.048	0.040
02/11/2007	0	0.05	0.09	0.151	1.006	0.272	0.316	0.048	0.040
03/11/2007	0.1	0.05	0.09	0.151	1.007	0.273	0.318	0.048	0.040
04/11/2007	0.1	0.1	0.09	0.151	1.007	0.273	0.318	0.048	0.040

Date	MORECS rainfall (mm)	Average 2 day rain	Assumed velocity (m/s)	V mean	Calculated stage (maod)	Converted stage (mad)	Calculated area (m2)	Calculated flow (m3/s)	Calculated flow using baseflow (m3/s) when average daily rain <0.5
05/11/2007	0.2	0.15	0.09	0.151	1.008	0.274	0.319	0.048	0.040
06/11/2007	0	0.1	0.09	0.151	1.006	0.272	0.316	0.048	0.040
07/11/2007	0	0	0.09	0.151	1.006	0.272	0.316	0.048	0.040
08/11/2007	2.9	1.45	0.09	0.154	1.024	0.290	0.362	0.056	0.056
09/11/2007	0.6	1.75	0.09	0.151	1.010	0.276	0.325	0.049	0.049
10/11/2007	2.3	1.45	0.09	0.153	1.020	0.286	0.353	0.054	0.054
11/11/2007	0.6	1.45	0.09	0.151	1.010	0.276	0.325	0.049	0.049
12/11/2007	0.7	0.65	0.09	0.152	1.011	0.277	0.327	0.050	0.050
13/11/2007	3	1.85	0.09	0.154	1.025	0.291	0.364	0.056	0.056
14/11/2007	0.2	1.6	0.09	0.151	1.008	0.274	0.319	0.048	0.048
15/11/2007	0.1	0.15	0.09	0.151	1.007	0.273	0.318	0.048	0.040
16/11/2007	0	0.05	0.09	0.151	1.006	0.272	0.316	0.048	0.040
17/11/2007	0.1	0.05	0.09	0.151	1.007	0.273	0.318	0.048	0.040
18/11/2007	5.7	2.9	0.09	0.157	1.041	0.307	0.409	0.064	0.064
19/11/2007	5.4	5.55	0.09	0.157	1.039	0.305	0.404	0.063	0.063
20/11/2007	7.2	6.3	0.09	0.159	1.050	0.316	0.435	0.069	0.069
21/11/2007	1.8	4.5	0.09	0.153	1.017	0.283	0.344	0.053	0.053
22/11/2007	0.9	1.35	0.09	0.152	1.012	0.278	0.330	0.050	0.050
23/11/2007	0.5	0.7	0.09	0.151	1.009	0.275	0.324	0.049	0.049
24/11/2007	0.2	0.35	0.09	0.151	1.008	0.274	0.319	0.048	0.040
25/11/2007	0.3	0.25	0.09	0.151	1.008	0.274	0.321	0.048	0.040
26/11/2007	0	0.15	0.09	0.151	1.006	0.272	0.316	0.048	0.040
27/11/2007	0.2	0.1	0.09	0.151	1.008	0.274	0.319	0.048	0.040
28/11/2007	0.9	0.55	0.09	0.152	1.012	0.278	0.330	0.050	0.050
29/11/2007	0.4	0.65	0.09	0.151	1.009	0.275	0.322	0.049	0.049
30/11/2007	3.4	1.9	0.09	0.155	1.027	0.293	0.370	0.057	0.057
01/12/2007	1	2.2	0.09	0.152	1.013	0.279	0.332	0.050	0.050
02/12/2007	4.4	2.7	0.09	0.156	1.033	0.299	0.387	0.060	0.060
03/12/2007	2.6	3.5	0.09	0.154	1.022	0.288	0.357	0.055	0.055
04/12/2007	0.5	1.55	0.09	0.151	1.009	0.275	0.324	0.049	0.049
05/12/2007	2.8	1.65	0.09	0.154	1.023	0.289	0.361	0.056	0.056
06/12/2007	7.3	5.05	0.09	0.159	1.051	0.317	0.437	0.070	0.070
07/12/2007	0	3.65	0.09	0.151	1.006	0.272	0.316	0.048	0.048
08/12/2007	5.1	2.55	0.09	0.157	1.038	0.304	0.399	0.063	0.063
09/12/2007	3	4.05	0.09	0.154	1.025	0.291	0.364	0.056	0.056
10/12/2007	1.9	2.45	0.09	0.153	1.018	0.284	0.346	0.053	0.053
11/12/2007	0.1	1	0.09	0.151	1.007	0.273	0.318	0.048	0.048
12/12/2007	0.4	0.25	0.09	0.151	1.009	0.275	0.322	0.049	0.040
13/12/2007	0.1	0.25	0.09	0.151	1.007	0.273	0.318	0.048	0.040
14/12/2007	0	0.05	0.09	0.151	1.006	0.272	0.316	0.048	0.040
15/12/2007	0	0	0.09	0.151	1.006	0.272	0.316	0.048	0.040
16/12/2007	0.2	0.1	0.09	0.151	1.008	0.274	0.319	0.048	0.040
17/12/2007	0	0.1	0.09	0.151	1.006	0.272	0.316	0.048	0.040
18/12/2007	0	0	0.09	0.151	1.006	0.272	0.316	0.048	0.040
19/12/2007	0.3	0.15	0.09	0.151	1.008	0.274	0.321	0.048	0.040
20/12/2007	0	0.15	0.09	0.151	1.006	0.272	0.316	0.048	0.040
21/12/2007	0.3	0.15	0.09	0.151	1.008	0.274	0.321	0.048	0.040
22/12/2007	0.4	0.35	0.09	0.151	1.009	0.275	0.322	0.049	0.040
23/12/2007	0.3	0.35	0.09	0.151	1.008	0.274	0.321	0.048	0.040
24/12/2007	1.6	0.95	0.09	0.153	1.016	0.282	0.341	0.052	0.052
25/12/2007	7.2	4.4	0.09	0.159	1.050	0.316	0.435	0.069	0.069
26/12/2007	0.1	3.65	0.09	0.151	1.007	0.273	0.318	0.048	0.048
27/12/2007	0	0.05	0.09	0.151	1.006	0.272	0.316	0.048	0.040
28/12/2007	4.7	2.35	0.09	0.156	1.035	0.301	0.392	0.061	0.061
29/12/2007	0.4	2.55	0.09	0.151	1.009	0.275	0.322	0.049	0.049
30/12/2007	0.4	0.4	0.09	0.151	1.009	0.275	0.322	0.049	0.040
31/12/2007	0.1	0.25	0.09	0.151	1.007	0.273	0.318	0.048	0.040
01/01/2008	1.4	0.75	0.09	0.152	1.015	0.281	0.338	0.052	0.052
02/01/2008	0	0.7	0.09	0.151	1.006	0.272	0.316	0.048	0.048
03/01/2008	0.7	0.35	0.09	0.152	1.011	0.277	0.327	0.050	0.040
04/01/2008	5.3	3	0.09	0.157	1.039	0.305	0.402	0.063	0.063
05/01/2008	0.1	2.7	0.09	0.151	1.007	0.273	0.318	0.048	0.048
06/01/2008	0.8	0.45	0.09	0.152	1.011	0.277	0.329	0.050	0.040
07/01/2008	0.4	0.6	0.09	0.151	1.009	0.275	0.322	0.049	0.049
08/01/2008	3.1	1.75	0.09	0.154	1.025	0.291	0.366	0.056	0.056
09/01/2008	0	1.55	0.09	0.151	1.006	0.272	0.316	0.048	0.048
10/01/2008	5.8	2.9	0.09	0.158	1.042	0.308	0.411	0.065	0.065
11/01/2008	11.9	8.85	0.09	0.165	1.079	0.345	0.520	0.086	0.086
12/01/2008	0.4	6.15	0.09	0.151	1.009	0.275	0.322	0.049	0.049
13/01/2008	0.1	0.25	0.09	0.151	1.007	0.273	0.318	0.048	0.040

Date	MORECS rainfall (mm)	Average 2 day rain	Assumed velocity (m/s)	V mean	Calculated stage (maod)	Converted stage (mad)	Calculated area (m2)	Calculated flow (m3/s)	Calculated flow using baseflow (m3/s) when average daily rain <0.5
14/01/2008	4.9	2.5	0.09	0.156	1.036	0.302	0.395	0.062	0.062
15/01/2008	11.1	8	0.09	0.164	1.074	0.340	0.505	0.083	0.083
16/01/2008	0.1	5.6	0.09	0.151	1.007	0.273	0.318	0.048	0.048
17/01/2008	2	1.05	0.09	0.153	1.019	0.285	0.348	0.053	0.053
18/01/2008	7.2	4.6	0.09	0.159	1.050	0.316	0.435	0.069	0.069
19/01/2008	6.8	7	0.09	0.159	1.048	0.314	0.428	0.068	0.068
20/01/2008	4.7	5.75	0.09	0.156	1.035	0.301	0.392	0.061	0.061
21/01/2008	2.5	3.6	0.09	0.154	1.022	0.288	0.356	0.055	0.055
22/01/2008	0.1	1.3	0.09	0.151	1.007	0.273	0.318	0.048	0.048
23/01/2008	0	0.05	0.09	0.151	1.006	0.272	0.316	0.048	0.048
24/01/2008	0	0	0.09	0.151	1.006	0.272	0.316	0.048	0.048
25/01/2008	0	0	0.09	0.151	1.006	0.272	0.316	0.048	0.048
26/01/2008	0	0	0.09	0.151	1.006	0.272	0.316	0.048	0.048
27/01/2008	0.1	0.05	0.09	0.151	1.007	0.273	0.318	0.048	0.048
28/01/2008	0.1	0.1	0.09	0.151	1.007	0.273	0.318	0.048	0.048
29/01/2008	2	1.05	0.09	0.153	1.019	0.285	0.348	0.053	0.053
30/01/2008	0	1	0.09	0.151	1.006	0.272	0.316	0.048	0.048
31/01/2008	5	2.5	0.09	0.157	1.037	0.303	0.397	0.062	0.062
01/02/2008	0.6	2.8	0.09	0.151	1.010	0.276	0.325	0.049	0.049
02/02/2008	0	0.3	0.09	0.151	1.006	0.272	0.316	0.048	0.048
03/02/2008	2.3	1.15	0.09	0.153	1.020	0.286	0.353	0.054	0.054
04/02/2008	4.9	3.6	0.09	0.156	1.036	0.302	0.395	0.062	0.062
05/02/2008	2.6	3.75	0.09	0.154	1.022	0.288	0.357	0.055	0.055
06/02/2008	0	1.3	0.09	0.151	1.006	0.272	0.316	0.048	0.048
07/02/2008	0.3	0.15	0.09	0.151	1.008	0.274	0.321	0.048	0.048
08/02/2008	0	0.15	0.09	0.151	1.006	0.272	0.316	0.048	0.048
09/02/2008	0.1	0.05	0.09	0.151	1.007	0.273	0.318	0.048	0.048
10/02/2008	0.2	0.15	0.09	0.151	1.008	0.274	0.319	0.048	0.048
11/02/2008	0.3	0.25	0.09	0.151	1.008	0.274	0.321	0.048	0.048
12/02/2008	0.2	0.25	0.09	0.151	1.008	0.274	0.319	0.048	0.048
13/02/2008	0	0.1	0.09	0.151	1.006	0.272	0.316	0.048	0.048
14/02/2008	0	0	0.09	0.151	1.006	0.272	0.316	0.048	0.048
15/02/2008	0	0	0.09	0.151	1.006	0.272	0.316	0.048	0.048
16/02/2008	0	0	0.09	0.151	1.006	0.272	0.316	0.048	0.048
17/02/2008	0.2	0.1	0.09	0.151	1.008	0.274	0.319	0.048	0.048
18/02/2008	0.2	0.2	0.09	0.151	1.008	0.274	0.319	0.048	0.048
19/02/2008	0.3	0.25	0.09	0.151	1.008	0.274	0.321	0.048	0.048
20/02/2008	0.2	0.25	0.09	0.151	1.008	0.274	0.319	0.048	0.048
21/02/2008	0.1	0.15	0.09	0.151	1.007	0.273	0.318	0.048	0.048
22/02/2008	0	0.05	0.09	0.151	1.006	0.272	0.316	0.048	0.048
23/02/2008	0.1	0.05	0.09	0.151	1.007	0.273	0.318	0.048	0.048
24/02/2008	2.4	1.25	0.09	0.154	1.021	0.287	0.354	0.054	0.054
25/02/2008	2.3	2.35	0.09	0.153	1.020	0.286	0.353	0.054	0.054
26/02/2008	0.1	1.2	0.09	0.151	1.007	0.273	0.318	0.048	0.048
27/02/2008	0	0.05	0.09	0.151	1.006	0.272	0.316	0.048	0.048
28/02/2008	0.1	0.05	0.09	0.151	1.007	0.273	0.318	0.048	0.048
29/02/2008	2.7	1.4	0.09	0.154	1.023	0.289	0.359	0.055	0.055
01/03/2008	0	1.35	0.09	0.151	1.006	0.272	0.316	0.048	0.048
02/03/2008	0	0	0.09	0.151	1.006	0.272	0.316	0.048	0.048
03/03/2008	0.4	0.2	0.09	0.151	1.009	0.275	0.322	0.049	0.049
04/03/2008	1.9	1.15	0.09	0.153	1.018	0.284	0.346	0.053	0.053
05/03/2008	0	0.95	0.09	0.151	1.006	0.272	0.316	0.048	0.048
06/03/2008	0.1	0.05	0.09	0.151	1.007	0.273	0.318	0.048	0.048
07/03/2008	0.3	0.2	0.09	0.151	1.008	0.274	0.321	0.048	0.048
08/03/2008	3.2	1.75	0.09	0.154	1.026	0.292	0.367	0.057	0.057
09/03/2008	5.6	4.4	0.09	0.157	1.041	0.307	0.407	0.064	0.064
10/03/2008	9.7	7.65	0.09	0.162	1.066	0.332	0.480	0.078	0.078
11/03/2008	1.3	5.5	0.09	0.152	1.014	0.280	0.337	0.051	0.051
12/03/2008	0	0.65	0.09	0.151	1.006	0.272	0.316	0.048	0.048
13/03/2008	2.1	1.05	0.09	0.153	1.019	0.285	0.349	0.054	0.054
14/03/2008	0.3	1.2	0.09	0.151	1.008	0.274	0.321	0.048	0.048
15/03/2008	21.7	11	0.1	0.190	1.139	0.405	0.714	0.136	0.136
16/03/2008	1.5	11.6	0.1	0.166	1.016	0.282	0.340	0.057	0.057
17/03/2008	0.6	1.05	0.09	0.151	1.010	0.276	0.325	0.049	0.049
18/03/2008	1.5	1.05	0.09	0.153	1.016	0.282	0.340	0.052	0.052
19/03/2008	0.4	0.95	0.09	0.151	1.009	0.275	0.322	0.049	0.049
20/03/2008	6.4	3.4	0.09	0.158	1.045	0.311	0.421	0.067	0.067
21/03/2008	8.9	7.65	0.09	0.161	1.061	0.327	0.465	0.075	0.075
22/03/2008	1.3	5.1	0.09	0.152	1.014	0.280	0.337	0.051	0.051
23/03/2008	6.1	3.7	0.09	0.158	1.044	0.310	0.416	0.066	0.066

Date	MORECS rainfall (mm)	Average 2 day rain	Assumed velocity (m/s)	V mean	Calculated stage (maod)	Converted stage (mad)	Calculated area (m2)	Calculated flow (m3/s)	Calculated flow using baseflow (m3/s) when average daily rain <0.5
24/03/2008	0.6	3.35	0.09	0.151	1.010	0.276	0.325	0.049	0.049
25/03/2008	2.4	1.5	0.09	0.154	1.021	0.287	0.354	0.054	0.054
26/03/2008	8.9	5.65	0.09	0.161	1.061	0.327	0.465	0.075	0.075
27/03/2008	2.9	5.9	0.09	0.154	1.024	0.290	0.362	0.056	0.056
28/03/2008	5.5	4.2	0.09	0.157	1.040	0.306	0.406	0.064	0.064
29/03/2008	1.5	3.5	0.09	0.153	1.016	0.282	0.340	0.052	0.052
30/03/2008	0.2	0.85	0.09	0.151	1.008	0.274	0.319	0.048	0.048
31/03/2008	0.4	0.3	0.09	0.151	1.009	0.275	0.322	0.049	0.049
01/04/2008	0.2	0.3	0.09	0.151	1.008	0.274	0.319	0.048	0.048
02/04/2008	0.1	0.15	0.09	0.151	1.007	0.273	0.318	0.048	0.048
03/04/2008	0	0.05	0.09	0.151	1.006	0.272	0.316	0.048	0.048
04/04/2008	1.1	0.55	0.09	0.152	1.013	0.279	0.333	0.051	0.051
05/04/2008	1.2	1.15	0.09	0.152	1.014	0.280	0.335	0.051	0.051
06/04/2008	2.5	1.85	0.09	0.154	1.022	0.288	0.356	0.055	0.055
07/04/2008	1.1	1.8	0.09	0.152	1.013	0.279	0.333	0.051	0.051
08/04/2008	0.5	0.8	0.09	0.151	1.009	0.275	0.324	0.049	0.049
09/04/2008	0	0.25	0.09	0.151	1.006	0.272	0.316	0.048	0.048
10/04/2008	0.1	0.05	0.09	0.151	1.007	0.273	0.318	0.048	0.048
11/04/2008	2.8	1.45	0.09	0.154	1.023	0.289	0.361	0.056	0.056
12/04/2008	0.8	1.8	0.09	0.152	1.011	0.277	0.329	0.050	0.050
13/04/2008	2.7	1.75	0.09	0.154	1.023	0.289	0.359	0.055	0.055
14/04/2008	1.1	1.9	0.09	0.152	1.013	0.279	0.333	0.051	0.051
15/04/2008	3	2.05	0.09	0.154	1.025	0.291	0.364	0.056	0.056
16/04/2008	0.8	1.9	0.09	0.152	1.011	0.277	0.329	0.050	0.050
17/04/2008	0	0.4	0.09	0.151	1.006	0.272	0.316	0.048	0.048
18/04/2008	0	0	0.09	0.151	1.006	0.272	0.316	0.048	0.048
19/04/2008	1.9	0.95	0.09	0.153	1.018	0.284	0.346	0.053	0.053
20/04/2008	0.2	1.05	0.09	0.151	1.008	0.274	0.319	0.048	0.048
21/04/2008	0.1	0.15	0.09	0.151	1.007	0.273	0.318	0.048	0.048
22/04/2008	0.2	0.15	0.09	0.151	1.008	0.274	0.319	0.048	0.048
23/04/2008	2.1	1.15	0.09	0.153	1.019	0.285	0.349	0.054	0.054
24/04/2008	3.3	2.7	0.09	0.155	1.027	0.293	0.369	0.057	0.057
25/04/2008	0	1.65	0.09	0.151	1.006	0.272	0.316	0.048	0.048
26/04/2008	0	0	0.09	0.151	1.006	0.272	0.316	0.048	0.048
27/04/2008	0.6	0.3	0.09	0.151	1.010	0.276	0.325	0.049	0.049
28/04/2008	1.6	1.1	0.09	0.153	1.016	0.282	0.341	0.052	0.052
29/04/2008	13.2	7.4	0.09	0.166	1.087	0.353	0.545	0.090	0.090
30/04/2008	5.3	9.25	0.09	0.157	1.039	0.305	0.402	0.063	0.063
01/05/2008	1	3.15	0.09	0.152	1.013	0.279	0.332	0.050	0.050
02/05/2008	0.3	0.65	0.09	0.151	1.008	0.274	0.321	0.048	0.048
03/05/2008	0	0.15	0.09	0.151	1.006	0.272	0.316	0.048	0.048
04/05/2008	0	0	0.09	0.151	1.006	0.272	0.316	0.048	0.048
05/05/2008	0	0	0.09	0.151	1.006	0.272	0.316	0.048	0.048
06/05/2008	0	0	0.09	0.151	1.006	0.272	0.316	0.048	0.048
07/05/2008	0	0	0.09	0.151	1.006	0.272	0.316	0.048	0.048
08/05/2008	0	0	0.09	0.151	1.006	0.272	0.316	0.048	0.048
09/05/2008	1.1	0.55	0.09	0.152	1.013	0.279	0.333	0.051	0.051
10/05/2008	0	0.55	0.09	0.151	1.006	0.272	0.316	0.048	0.048
11/05/2008	0	0	0.09	0.151	1.006	0.272	0.316	0.048	0.048
12/05/2008	0	0	0.09	0.151	1.006	0.272	0.316	0.048	0.048
13/05/2008	0	0	0.09	0.151	1.006	0.272	0.316	0.048	0.048
14/05/2008	0.1	0.05	0.09	0.151	1.007	0.273	0.318	0.048	0.048
15/05/2008	5.5	2.8	0.09	0.157	1.040	0.306	0.406	0.064	0.064
16/05/2008	0.6	3.05	0.09	0.151	1.010	0.276	0.325	0.049	0.049
17/05/2008	0.5	0.55	0.09	0.151	1.009	0.275	0.324	0.049	0.049
18/05/2008	0	0.25	0.09	0.151	1.006	0.272	0.316	0.048	0.048
19/05/2008	0	0	0.09	0.151	1.006	0.272	0.316	0.048	0.048
20/05/2008	0.1	0.05	0.09	0.151	1.007	0.273	0.318	0.048	0.048
21/05/2008	0.1	0.1	0.09	0.151	1.007	0.273	0.318	0.048	0.048
22/05/2008	0	0.05	0.09	0.151	1.006	0.272	0.316	0.048	0.048
23/05/2008	0.1	0.05	0.09	0.151	1.007	0.273	0.318	0.048	0.048
24/05/2008	6.1	3.1	0.09	0.158	1.044	0.310	0.416	0.066	0.066
25/05/2008	14.1	10.1	0.1	0.181	1.092	0.358	0.562	0.102	0.102
26/05/2008	26.2	20.15	0.1	0.195	1.166	0.432	0.810	0.158	0.158
27/05/2008	9.5	17.85	0.1	0.176	1.064	0.330	0.476	0.084	0.084
28/05/2008	0	4.75	0.09	0.151	1.006	0.272	0.316	0.048	0.048
29/05/2008	9.6	4.8	0.09	0.162	1.065	0.331	0.478	0.077	0.077
30/05/2008	0.1	4.85	0.09	0.151	1.007	0.273	0.318	0.048	0.048
31/05/2008	0.3	0.2	0.09	0.151	1.008	0.274	0.321	0.048	0.048
01/06/2008	0	0.15	0.09	0.151	1.006	0.272	0.316	0.048	0.048

Date	MORECS rainfall (mm)	Average 2 day rain	Assumed velocity (m/s)	V mean	Calculated stage (maod)	Converted stage (mad)	Calculated area (m2)	Calculated flow (m3/s)	Calculated flow using baseflow (m3/s) when average daily rain <0.5
02/06/2008	18.1	9.05	0.09	0.172	1.117	0.383	0.641	0.110	0.110
03/06/2008	4.4	11.25	0.1	0.170	1.033	0.299	0.387	0.066	0.066
04/06/2008	0.4	2.4	0.09	0.151	1.009	0.275	0.322	0.049	0.049
05/06/2008	0.3	0.35	0.09	0.151	1.008	0.274	0.321	0.048	0.040
06/06/2008	12.7	6.5	0.09	0.166	1.084	0.350	0.535	0.089	0.089
07/06/2008	4	8.35	0.09	0.155	1.031	0.297	0.380	0.059	0.059
08/06/2008	0	2	0.09	0.151	1.006	0.272	0.316	0.048	0.048
09/06/2008	0	0	0.09	0.151	1.006	0.272	0.316	0.048	0.040
10/06/2008	0	0	0.09	0.151	1.006	0.272	0.316	0.048	0.040
11/06/2008	4.6	2.3	0.09	0.156	1.034	0.300	0.390	0.061	0.061
12/06/2008	0.2	2.4	0.09	0.151	1.008	0.274	0.319	0.048	0.048
13/06/2008	0.5	0.35	0.09	0.151	1.009	0.275	0.324	0.049	0.040
14/06/2008	0.6	0.55	0.09	0.151	1.010	0.276	0.325	0.049	0.049
15/06/2008	0.1	0.35	0.09	0.151	1.007	0.273	0.318	0.048	0.040
16/06/2008	0.1	0.1	0.09	0.151	1.007	0.273	0.318	0.048	0.040
17/06/2008	0	0.05	0.09	0.151	1.006	0.272	0.316	0.048	0.040
18/06/2008	0.8	0.4	0.09	0.152	1.011	0.277	0.329	0.050	0.040
19/06/2008	0	0.4	0.09	0.151	1.006	0.272	0.316	0.048	0.040
20/06/2008	0.4	0.2	0.09	0.151	1.009	0.275	0.322	0.049	0.040
21/06/2008	0.8	0.6	0.09	0.152	1.011	0.277	0.329	0.050	0.050
22/06/2008	0	0.4	0.09	0.151	1.006	0.272	0.316	0.048	0.040
23/06/2008	0	0	0.09	0.151	1.006	0.272	0.316	0.048	0.040
24/06/2008	0	0	0.09	0.151	1.006	0.272	0.316	0.048	0.040
25/06/2008	0	0	0.09	0.151	1.006	0.272	0.316	0.048	0.040
26/06/2008	3.9	1.95	0.09	0.155	1.030	0.296	0.379	0.059	0.059
27/06/2008	0.4	2.15	0.09	0.151	1.009	0.275	0.322	0.049	0.049
28/06/2008	0	0.2	0.09	0.151	1.006	0.272	0.316	0.048	0.040
29/06/2008	0.7	0.35	0.09	0.152	1.011	0.277	0.327	0.050	0.040
30/06/2008	0	0.35	0.09	0.151	1.006	0.272	0.316	0.048	0.040
01/07/2008	0	0	0.09	0.151	1.006	0.272	0.316	0.048	0.040
02/07/2008	0.8	0.4	0.09	0.152	1.011	0.277	0.329	0.050	0.040
03/07/2008	1.5	1.15	0.09	0.153	1.016	0.282	0.340	0.052	0.052
04/07/2008	1.1	1.3	0.09	0.152	1.013	0.279	0.333	0.051	0.051
05/07/2008	1.5	1.3	0.09	0.153	1.016	0.282	0.340	0.052	0.052
06/07/2008	2.5	2	0.09	0.154	1.022	0.288	0.356	0.055	0.055
07/07/2008	7.8	5.15	0.09	0.160	1.054	0.320	0.446	0.071	0.071
08/07/2008	1.4	4.6	0.09	0.152	1.015	0.281	0.338	0.052	0.052
09/07/2008	14.2	7.8	0.09	0.167	1.093	0.359	0.564	0.094	0.094
10/07/2008	0.1	7.15	0.09	0.151	1.007	0.273	0.318	0.048	0.048
11/07/2008	8	4.05	0.09	0.160	1.055	0.321	0.449	0.072	0.072
12/07/2008	0.2	4.1	0.09	0.151	1.008	0.274	0.319	0.048	0.048
13/07/2008	0	0.1	0.09	0.151	1.006	0.272	0.316	0.048	0.040
14/07/2008	0	0	0.09	0.151	1.006	0.272	0.316	0.048	0.040
15/07/2008	0	0	0.09	0.151	1.006	0.272	0.316	0.048	0.040
16/07/2008	0.4	0.2	0.09	0.151	1.009	0.275	0.322	0.049	0.040
17/07/2008	0.5	0.45	0.09	0.151	1.009	0.275	0.324	0.049	0.040
18/07/2008	4	2.25	0.09	0.155	1.031	0.297	0.380	0.059	0.059
19/07/2008	0.3	2.15	0.09	0.151	1.008	0.274	0.321	0.048	0.048
20/07/2008	0.4	0.35	0.09	0.151	1.009	0.275	0.322	0.049	0.040
21/07/2008	0	0.2	0.09	0.151	1.006	0.272	0.316	0.048	0.040
22/07/2008	0	0	0.09	0.151	1.006	0.272	0.316	0.048	0.040
23/07/2008	0	0	0.09	0.151	1.006	0.272	0.316	0.048	0.040
24/07/2008	0	0	0.09	0.151	1.006	0.272	0.316	0.048	0.040
25/07/2008	0	0	0.09	0.151	1.006	0.272	0.316	0.048	0.040
26/07/2008	0	0	0.09	0.151	1.006	0.272	0.316	0.048	0.040
27/07/2008	0	0	0.09	0.151	1.006	0.272	0.316	0.048	0.040
28/07/2008	4.1	2.05	0.09	0.156	1.031	0.297	0.382	0.059	0.059
29/07/2008	0	2.05	0.09	0.151	1.006	0.272	0.316	0.048	0.048
30/07/2008	0	0	0.09	0.151	1.006	0.272	0.316	0.048	0.040
31/07/2008	3.2	1.6	0.09	0.154	1.026	0.292	0.367	0.057	0.057
01/08/2008	0.4	1.8	0.09	0.151	1.009	0.275	0.322	0.049	0.049
02/08/2008	3.3	1.85	0.09	0.155	1.027	0.293	0.369	0.057	0.057
03/08/2008	6.6	4.95	0.09	0.158	1.047	0.313	0.425	0.067	0.067
04/08/2008	0.1	3.35	0.09	0.151	1.007	0.273	0.318	0.048	0.048
05/08/2008	4.9	2.5	0.09	0.156	1.036	0.302	0.395	0.062	0.062
06/08/2008	5.8	5.35	0.09	0.158	1.042	0.308	0.411	0.065	0.065
07/08/2008	10.4	8.1	0.09	0.163	1.070	0.336	0.492	0.080	0.080
08/08/2008	0.4	5.4	0.09	0.151	1.009	0.275	0.322	0.049	0.049
09/08/2008	4	2.2	0.09	0.155	1.031	0.297	0.380	0.059	0.059
10/08/2008	0.1	2.05	0.09	0.151	1.007	0.273	0.318	0.048	0.048

Date	MORECS rainfall (mm)	Average 2 day rain	Assumed velocity (m/s)	V mean	Calculated stage (maod)	Converted stage (mad)	Calculated area (m2)	Calculated flow (m3/s)	Calculated flow using baseflow (m3/s) when average daily rain <0.5
11/08/2008	23.4	11.75	0.1	0.192	1.149	0.415	0.750	0.144	0.144
12/08/2008	1.4	12.4	0.1	0.166	1.015	0.281	0.338	0.056	0.056
13/08/2008	3.9	2.65	0.09	0.155	1.030	0.296	0.379	0.059	0.059
14/08/2008	4.1	4	0.09	0.156	1.031	0.297	0.382	0.059	0.059
15/08/2008	0	2.05	0.09	0.151	1.006	0.272	0.316	0.048	0.048
16/08/2008	5.5	2.75	0.09	0.157	1.040	0.306	0.406	0.064	0.064
17/08/2008	6	5.75	0.09	0.158	1.043	0.309	0.414	0.065	0.065
18/08/2008	0.5	3.25	0.09	0.151	1.009	0.275	0.324	0.049	0.049
19/08/2008	1.7	1.1	0.09	0.153	1.017	0.283	0.343	0.052	0.052
20/08/2008	2.4	2.05	0.09	0.154	1.021	0.287	0.354	0.054	0.054
21/08/2008	1.3	1.85	0.09	0.152	1.014	0.280	0.337	0.051	0.051
22/08/2008	0.3	0.8	0.09	0.151	1.008	0.274	0.321	0.048	0.048
23/08/2008	2.7	1.5	0.09	0.154	1.023	0.289	0.359	0.055	0.055
24/08/2008	0.7	1.7	0.09	0.152	1.011	0.277	0.327	0.050	0.050
25/08/2008	0	0.35	0.09	0.151	1.006	0.272	0.316	0.048	0.048
26/08/2008	0	0	0.09	0.151	1.006	0.272	0.316	0.048	0.048
27/08/2008	0	0	0.09	0.151	1.006	0.272	0.316	0.048	0.048
28/08/2008	0	0	0.09	0.151	1.006	0.272	0.316	0.048	0.048
29/08/2008	0	0	0.09	0.151	1.006	0.272	0.316	0.048	0.048
30/08/2008	0.2	0.1	0.09	0.151	1.008	0.274	0.319	0.048	0.048
31/08/2008	2.5	1.35	0.09	0.154	1.022	0.288	0.356	0.055	0.055
01/09/2008	3.7	3.1	0.09	0.155	1.029	0.295	0.375	0.058	0.058
02/09/2008	5	4.35	0.09	0.157	1.037	0.303	0.397	0.062	0.062
03/09/2008	0.1	2.55	0.09	0.151	1.007	0.273	0.318	0.048	0.048
04/09/2008	5.1	2.6	0.09	0.157	1.038	0.304	0.399	0.063	0.063
05/09/2008	8	6.55	0.09	0.160	1.055	0.321	0.449	0.072	0.072
06/09/2008	4.5	6.25	0.09	0.156	1.034	0.300	0.389	0.061	0.061
07/09/2008	6.1	5.3	0.09	0.158	1.044	0.310	0.416	0.066	0.066
08/09/2008	0.1	3.1	0.09	0.151	1.007	0.273	0.318	0.048	0.048
09/09/2008	1.5	0.8	0.09	0.153	1.016	0.282	0.340	0.052	0.052
10/09/2008	0	0.75	0.09	0.151	1.006	0.272	0.316	0.048	0.048
11/09/2008	1.4	0.7	0.09	0.152	1.015	0.281	0.338	0.052	0.052
12/09/2008	4.6	3	0.09	0.156	1.034	0.300	0.390	0.061	0.061
13/09/2008	0.2	2.4	0.09	0.151	1.008	0.274	0.319	0.048	0.048
14/09/2008	0	0.1	0.09	0.151	1.006	0.272	0.316	0.048	0.048
15/09/2008	0	0	0.09	0.151	1.006	0.272	0.316	0.048	0.048
16/09/2008	0	0	0.09	0.151	1.006	0.272	0.316	0.048	0.048
17/09/2008	0.1	0.05	0.09	0.151	1.007	0.273	0.318	0.048	0.048
18/09/2008	0	0.05	0.09	0.151	1.006	0.272	0.316	0.048	0.048
19/09/2008	0	0	0.09	0.151	1.006	0.272	0.316	0.048	0.048
20/09/2008	0.1	0.05	0.09	0.151	1.007	0.273	0.318	0.048	0.048
21/09/2008	0	0.05	0.09	0.151	1.006	0.272	0.316	0.048	0.048
22/09/2008	1.7	0.85	0.09	0.153	1.017	0.283	0.343	0.052	0.052
23/09/2008	2.6	2.15	0.09	0.154	1.022	0.288	0.357	0.055	0.055
24/09/2008	0.3	1.45	0.09	0.151	1.008	0.274	0.321	0.048	0.048
25/09/2008	0.1	0.2	0.09	0.151	1.007	0.273	0.318	0.048	0.048
26/09/2008	0.2	0.15	0.09	0.151	1.008	0.274	0.319	0.048	0.048
27/09/2008	0.2	0.2	0.09	0.151	1.008	0.274	0.319	0.048	0.048
28/09/2008	0.3	0.25	0.09	0.151	1.008	0.274	0.321	0.048	0.048
29/09/2008	2.9	1.6	0.09	0.154	1.024	0.290	0.362	0.056	0.056
30/09/2008	3.6	3.25	0.09	0.155	1.028	0.294	0.374	0.058	0.058
01/10/2008	1	2.3	0.09	0.152	1.013	0.279	0.332	0.050	0.050
02/10/2008	1.1	1.05	0.09	0.152	1.013	0.279	0.333	0.051	0.051
03/10/2008	0.9	1	0.09	0.152	1.012	0.278	0.330	0.050	0.050
04/10/2008	10.6	5.75	0.09	0.163	1.071	0.337	0.496	0.081	0.081
05/10/2008	11.2	10.9	0.1	0.178	1.075	0.341	0.507	0.090	0.090
06/10/2008	0.3	5.75	0.09	0.151	1.008	0.274	0.321	0.048	0.048
07/10/2008	0.4	0.35	0.09	0.151	1.009	0.275	0.322	0.049	0.049
08/10/2008	0.2	0.3	0.09	0.151	1.008	0.274	0.319	0.048	0.048
09/10/2008	0	0.1	0.09	0.151	1.006	0.272	0.316	0.048	0.048
10/10/2008	0.2	0.1	0.09	0.151	1.008	0.274	0.319	0.048	0.048
11/10/2008	0.3	0.25	0.09	0.151	1.008	0.274	0.321	0.048	0.048
12/10/2008	0.1	0.2	0.09	0.151	1.007	0.273	0.318	0.048	0.048
13/10/2008	0.2	0.15	0.09	0.151	1.008	0.274	0.319	0.048	0.048
14/10/2008	0.7	0.45	0.09	0.152	1.011	0.277	0.327	0.050	0.050
15/10/2008	1.6	1.15	0.09	0.153	1.016	0.282	0.341	0.052	0.052
16/10/2008	0	0.8	0.09	0.151	1.006	0.272	0.316	0.048	0.048
17/10/2008	0.1	0.05	0.09	0.151	1.007	0.273	0.318	0.048	0.048
18/10/2008	0	0.05	0.09	0.151	1.006	0.272	0.316	0.048	0.048
19/10/2008	0	0	0.09	0.151	1.006	0.272	0.316	0.048	0.048

Date	MORECS rainfall (mm)	Average 2 day rain	Assumed velocity (m/s)	V mean	Calculated stage (maod)	Converted stage (mad)	Calculated area (m ²)	Calculated flow (m ³ /s)	Calculated flow using baseflow (m ³ /s) when average daily rain <0.5
20/10/2008	10	5	0.09	0.162	1.067	0.333	0.485	0.079	0.079
21/10/2008	0	5	0.09	0.151	1.006	0.272	0.316	0.048	0.048
22/10/2008	0	0	0.09	0.151	1.006	0.272	0.316	0.048	0.040
23/10/2008	2	1	0.09	0.153	1.019	0.285	0.348	0.053	0.053
24/10/2008	0.5	1.25	0.09	0.151	1.009	0.275	0.324	0.049	0.049
25/10/2008	4.1	2.3	0.09	0.156	1.031	0.297	0.382	0.059	0.059
26/10/2008	5.2	4.65	0.09	0.157	1.038	0.304	0.401	0.063	0.063
27/10/2008	0.2	2.7	0.09	0.151	1.008	0.274	0.319	0.048	0.048
28/10/2008	4.1	2.15	0.09	0.156	1.031	0.297	0.382	0.059	0.059
29/10/2008	1.5	2.8	0.09	0.153	1.016	0.282	0.340	0.052	0.052
30/10/2008	5.1	3.3	0.09	0.157	1.038	0.304	0.399	0.063	0.063
31/10/2008	0.4	2.75	0.09	0.151	1.009	0.275	0.322	0.049	0.049
01/11/2008	19.6	10	0.1	0.188	1.126	0.392	0.671	0.126	0.126
02/11/2008	3.6	11.6	0.1	0.169	1.028	0.294	0.374	0.063	0.063
03/11/2008	1.7	2.65	0.09	0.153	1.017	0.283	0.343	0.052	0.052
04/11/2008	0.2	0.95	0.09	0.151	1.008	0.274	0.319	0.048	0.048
05/11/2008	0.5	0.35	0.09	0.151	1.009	0.275	0.324	0.049	0.040
06/11/2008	1.1	0.8	0.09	0.152	1.013	0.279	0.333	0.051	0.051
07/11/2008	0.1	0.6	0.09	0.151	1.007	0.273	0.318	0.048	0.048
08/11/2008	5	2.55	0.09	0.157	1.037	0.303	0.397	0.062	0.062
09/11/2008	5	5	0.09	0.157	1.037	0.303	0.397	0.062	0.062
10/11/2008	16.5	10.75	0.1	0.184	1.107	0.373	0.609	0.112	0.112
11/11/2008	0.2	8.35	0.09	0.151	1.008	0.274	0.319	0.048	0.048
12/11/2008	0	0.1	0.09	0.151	1.006	0.272	0.316	0.048	0.040
13/11/2008	0.6	0.3	0.09	0.151	1.010	0.276	0.325	0.049	0.040
14/11/2008	0	0.3	0.09	0.151	1.006	0.272	0.316	0.048	0.040
15/11/2008	1.6	0.8	0.09	0.153	1.016	0.282	0.341	0.052	0.052
16/11/2008	1.7	1.65	0.09	0.153	1.017	0.283	0.343	0.052	0.052
17/11/2008	1.5	1.6	0.09	0.153	1.016	0.282	0.340	0.052	0.052
18/11/2008	0.1	0.8	0.09	0.151	1.007	0.273	0.318	0.048	0.048
19/11/2008	0	0.05	0.09	0.151	1.006	0.272	0.316	0.048	0.040
20/11/2008	0.1	0.05	0.09	0.151	1.007	0.273	0.318	0.048	0.040
21/11/2008	1.3	0.7	0.09	0.152	1.014	0.280	0.337	0.051	0.051
22/11/2008	2	1.65	0.09	0.153	1.019	0.285	0.348	0.053	0.053
23/11/2008	6.5	4.25	0.09	0.158	1.046	0.312	0.423	0.067	0.067
24/11/2008	3.6	5.05	0.09	0.155	1.028	0.294	0.374	0.058	0.058
25/11/2008	0.4	2	0.09	0.151	1.009	0.275	0.322	0.049	0.049
26/11/2008	0.2	0.3	0.09	0.151	1.008	0.274	0.319	0.048	0.040
27/11/2008	4.7	2.45	0.09	0.156	1.035	0.301	0.392	0.061	0.061
28/11/2008	5.7	5.2	0.09	0.157	1.041	0.307	0.409	0.064	0.064
29/11/2008	2.5	4.1	0.09	0.154	1.022	0.288	0.356	0.055	0.055
30/11/2008	4.8	3.65	0.09	0.156	1.036	0.302	0.394	0.062	0.062
01/12/2008	0	2.4	0.09	0.151	1.006	0.272	0.316	0.048	0.048
02/12/2008	2.1	1.05	0.09	0.153	1.019	0.285	0.349	0.054	0.054
03/12/2008	2.6	2.35	0.09	0.154	1.022	0.288	0.357	0.055	0.055
04/12/2008	1.9	2.25	0.09	0.153	1.018	0.284	0.346	0.053	0.053
05/12/2008	2.1	2	0.09	0.153	1.019	0.285	0.349	0.054	0.054
06/12/2008	0.3	1.2	0.09	0.151	1.008	0.274	0.321	0.048	0.048
07/12/2008	0.4	0.35	0.09	0.151	1.009	0.275	0.322	0.049	0.040
08/12/2008	2.7	1.55	0.09	0.154	1.023	0.289	0.359	0.055	0.055
09/12/2008	0.6	1.65	0.09	0.151	1.010	0.276	0.325	0.049	0.049
10/12/2008	0.7	0.65	0.09	0.152	1.011	0.277	0.327	0.050	0.050
11/12/2008	0.5	0.6	0.09	0.151	1.009	0.275	0.324	0.049	0.049
12/12/2008	1.3	0.9	0.09	0.152	1.014	0.280	0.337	0.051	0.051
13/12/2008	8.9	5.1	0.09	0.161	1.061	0.327	0.465	0.075	0.075
14/12/2008	0.2	4.55	0.09	0.151	1.008	0.274	0.319	0.048	0.048
15/12/2008	0	0.1	0.09	0.151	1.006	0.272	0.316	0.048	0.040
16/12/2008	1	0.5	0.09	0.152	1.013	0.279	0.332	0.050	0.050
17/12/2008	0	0.5	0.09	0.151	1.006	0.272	0.316	0.048	0.048
18/12/2008	0.5	0.25	0.09	0.151	1.009	0.275	0.324	0.049	0.040
19/12/2008	0.3	0.4	0.09	0.151	1.008	0.274	0.321	0.048	0.040
20/12/2008	0.2	0.25	0.09	0.151	1.008	0.274	0.319	0.048	0.040
21/12/2008	0	0.1	0.09	0.151	1.006	0.272	0.316	0.048	0.040
22/12/2008	0	0	0.09	0.151	1.006	0.272	0.316	0.048	0.040
23/12/2008	0.2	0.1	0.09	0.151	1.008	0.274	0.319	0.048	0.040
24/12/2008	0	0.1	0.09	0.151	1.006	0.272	0.316	0.048	0.040
25/12/2008	0	0	0.09	0.151	1.006	0.272	0.316	0.048	0.040
26/12/2008	0	0	0.09	0.151	1.006	0.272	0.316	0.048	0.040
27/12/2008	0.3	0.15	0.09	0.151	1.008	0.274	0.321	0.048	0.040
28/12/2008	0.1	0.2	0.09	0.151	1.007	0.273	0.318	0.048	0.040

Date	MORECS rainfall (mm)	Average 2 day rain	Assumed velocity (m/s)	V mean	Calculated stage (maod)	Converted stage (mad)	Calculated area (m2)	Calculated flow (m3/s)	Calculated flow using baseflow (m3/s) when average daily rain <0.5
29/12/2008	0	0.05	0.09	0.151	1.006	0.272	0.316	0.048	0.040
30/12/2008	0.1	0.05	0.09	0.151	1.007	0.273	0.318	0.048	0.040
31/12/2008	0	0.05	0.09	0.151	1.006	0.272	0.316	0.048	0.040
01/01/2009	0.3	0.15	0.09	0.151	1.008	0.274	0.321	0.048	0.040
02/01/2009	0.2	0.25	0.09	0.151	1.008	0.274	0.319	0.048	0.040
03/01/2009	0	0.1	0.09	0.151	1.006	0.272	0.316	0.048	0.040
04/01/2009	1.2	0.6	0.09	0.152	1.014	0.280	0.335	0.051	0.051
05/01/2009	0.7	0.95	0.09	0.152	1.011	0.277	0.327	0.050	0.050
06/01/2009	0.1	0.4	0.09	0.151	1.007	0.273	0.318	0.048	0.040
07/01/2009	0.1	0.1	0.09	0.151	1.007	0.273	0.318	0.048	0.040
08/01/2009	0	0.05	0.09	0.151	1.006	0.272	0.316	0.048	0.040
09/01/2009	0.2	0.1	0.09	0.151	1.008	0.274	0.319	0.048	0.040
10/01/2009	0	0.1	0.09	0.151	1.006	0.272	0.316	0.048	0.040
11/01/2009	0.3	0.15	0.09	0.151	1.008	0.274	0.321	0.048	0.040
12/01/2009	2.3	1.3	0.09	0.153	1.020	0.286	0.353	0.054	0.054
13/01/2009	0	1.15	0.09	0.151	1.006	0.272	0.316	0.048	0.048
14/01/2009	0.4	0.2	0.09	0.151	1.009	0.275	0.322	0.049	0.040
15/01/2009	1.6	1	0.09	0.153	1.016	0.282	0.341	0.052	0.052
16/01/2009	1	1.3	0.09	0.152	1.013	0.279	0.332	0.050	0.050
17/01/2009	6.3	3.65	0.09	0.158	1.045	0.311	0.419	0.066	0.066
18/01/2009	10.3	8.3	0.09	0.163	1.069	0.335	0.491	0.080	0.080
19/01/2009	0.9	5.6	0.09	0.152	1.012	0.278	0.330	0.050	0.050
20/01/2009	0.1	0.5	0.09	0.151	1.007	0.273	0.318	0.048	0.048
21/01/2009	3.4	1.75	0.09	0.155	1.027	0.293	0.370	0.057	0.057
22/01/2009	6.9	5.15	0.09	0.159	1.048	0.314	0.430	0.068	0.068
23/01/2009	3.9	5.4	0.09	0.155	1.030	0.296	0.379	0.059	0.059
24/01/2009	1.6	2.75	0.09	0.153	1.016	0.282	0.341	0.052	0.052
25/01/2009	7.1	4.35	0.09	0.159	1.050	0.316	0.433	0.069	0.069
26/01/2009	0.1	3.6	0.09	0.151	1.007	0.273	0.318	0.048	0.048
27/01/2009	1.4	0.75	0.09	0.152	1.015	0.281	0.338	0.052	0.052
28/01/2009	1.4	1.4	0.09	0.152	1.015	0.281	0.338	0.052	0.052
29/01/2009	0.1	0.75	0.09	0.151	1.007	0.273	0.318	0.048	0.048
30/01/2009	0	0.05	0.09	0.151	1.006	0.272	0.316	0.048	0.040
31/01/2009	0	0	0.09	0.151	1.006	0.272	0.316	0.048	0.040
01/02/2009	0.2	0.1	0.09	0.151	1.008	0.274	0.319	0.048	0.040
02/02/2009	11.4	5.8	0.09	0.164	1.076	0.342	0.511	0.084	0.084
03/02/2009	0	5.7	0.09	0.151	1.006	0.272	0.316	0.048	0.048
04/02/2009	3.7	1.85	0.09	0.155	1.029	0.295	0.375	0.058	0.058
05/02/2009	6	4.85	0.09	0.158	1.043	0.309	0.414	0.065	0.065
06/02/2009	3.4	4.7	0.09	0.155	1.027	0.293	0.370	0.057	0.057
07/02/2009	0.7	2.05	0.09	0.152	1.011	0.277	0.327	0.050	0.050
08/02/2009	3	1.85	0.09	0.154	1.025	0.291	0.364	0.056	0.056
09/02/2009	23.2	13.1	0.1	0.192	1.148	0.414	0.746	0.143	0.143
10/02/2009	0.6	11.9	0.1	0.165	1.010	0.276	0.325	0.054	0.054
11/02/2009	1.2	0.9	0.09	0.152	1.014	0.280	0.335	0.051	0.051
12/02/2009	2.6	1.9	0.09	0.154	1.022	0.288	0.357	0.055	0.055
13/02/2009	0.2	1.4	0.09	0.151	1.008	0.274	0.319	0.048	0.048
14/02/2009	0.2	0.2	0.09	0.151	1.008	0.274	0.319	0.048	0.040
15/02/2009	0.2	0.2	0.09	0.151	1.008	0.274	0.319	0.048	0.040
16/02/2009	0.1	0.15	0.09	0.151	1.007	0.273	0.318	0.048	0.040
17/02/2009	0.5	0.3	0.09	0.151	1.009	0.275	0.324	0.049	0.040
18/02/2009	0.3	0.4	0.09	0.151	1.008	0.274	0.321	0.048	0.040
19/02/2009	0.8	0.55	0.09	0.152	1.011	0.277	0.329	0.050	0.050
20/02/2009	0	0.4	0.09	0.151	1.006	0.272	0.316	0.048	0.040
21/02/2009	0	0	0.09	0.151	1.006	0.272	0.316	0.048	0.040
22/02/2009	0.2	0.1	0.09	0.151	1.008	0.274	0.319	0.048	0.040
23/02/2009	0.8	0.5	0.09	0.152	1.011	0.277	0.329	0.050	0.050
24/02/2009	0.2	0.5	0.09	0.151	1.008	0.274	0.319	0.048	0.048
25/02/2009	0	0.1	0.09	0.151	1.006	0.272	0.316	0.048	0.040
26/02/2009	0.2	0.1	0.09	0.151	1.008	0.274	0.319	0.048	0.040
27/02/2009	0	0.1	0.09	0.151	1.006	0.272	0.316	0.048	0.040
28/02/2009	0	0	0.09	0.151	1.006	0.272	0.316	0.048	0.040
01/03/2009	0.3	0.15	0.09	0.151	1.008	0.274	0.321	0.048	0.040
02/03/2009	0	0.15	0.09	0.151	1.006	0.272	0.316	0.048	0.040
03/03/2009	10.3	5.15	0.09	0.163	1.069	0.335	0.491	0.080	0.080
04/03/2009	1.1	5.7	0.09	0.152	1.013	0.279	0.333	0.051	0.051
05/03/2009	0.2	0.65	0.09	0.151	1.008	0.274	0.319	0.048	0.048
06/03/2009	0	0.1	0.09	0.151	1.006	0.272	0.316	0.048	0.040
07/03/2009	1	0.5	0.09	0.152	1.013	0.279	0.332	0.050	0.050
08/03/2009	2.6	1.8	0.09	0.154	1.022	0.288	0.357	0.055	0.055

Date	MORECS rainfall (mm)	Average 2 day rain	Assumed velocity (m/s)	V mean	Calculated stage (maod)	Converted stage (mad)	Calculated area (m2)	Calculated flow (m3/s)	Calculated flow using baseflow (m3/s) when average daily rain <0.5
09/03/2009	6.4	4.5	0.09	0.158	1.045	0.311	0.421	0.067	0.067
10/03/2009	0.6	3.5	0.09	0.151	1.010	0.276	0.325	0.049	0.049
11/03/2009	0.1	0.35	0.09	0.151	1.007	0.273	0.318	0.048	0.040
12/03/2009	0	0.05	0.09	0.151	1.006	0.272	0.316	0.048	0.040
13/03/2009	0	0	0.09	0.151	1.006	0.272	0.316	0.048	0.040
14/03/2009	0	0	0.09	0.151	1.006	0.272	0.316	0.048	0.040
15/03/2009	0	0	0.09	0.151	1.006	0.272	0.316	0.048	0.040
16/03/2009	0	0	0.09	0.151	1.006	0.272	0.316	0.048	0.040
17/03/2009	0.2	0.1	0.09	0.151	1.008	0.274	0.319	0.048	0.040
18/03/2009	0.1	0.15	0.09	0.151	1.007	0.273	0.318	0.048	0.040
19/03/2009	0.1	0.1	0.09	0.151	1.007	0.273	0.318	0.048	0.040
20/03/2009	0.2	0.15	0.09	0.151	1.008	0.274	0.319	0.048	0.040
21/03/2009	0	0.1	0.09	0.151	1.006	0.272	0.316	0.048	0.040
22/03/2009	0	0	0.09	0.151	1.006	0.272	0.316	0.048	0.040
23/03/2009	3	1.5	0.09	0.154	1.025	0.291	0.364	0.056	0.056
24/03/2009	4.9	3.95	0.09	0.156	1.036	0.302	0.395	0.062	0.062
25/03/2009	2	3.45	0.09	0.153	1.019	0.285	0.348	0.053	0.053
26/03/2009	1	1.5	0.09	0.152	1.013	0.279	0.332	0.050	0.050
27/03/2009	0.9	0.95	0.09	0.152	1.012	0.278	0.330	0.050	0.050
28/03/2009	2	1.45	0.09	0.153	1.019	0.285	0.348	0.053	0.053
29/03/2009	0	1	0.09	0.151	1.006	0.272	0.316	0.048	0.048
30/03/2009	0	0	0.09	0.151	1.006	0.272	0.316	0.048	0.040
31/03/2009	0	0	0.09	0.151	1.006	0.272	0.316	0.048	0.040
01/04/2009	0	0	0.09	0.151	1.006	0.272	0.316	0.048	0.040
02/04/2009	0.1	0.05	0.09	0.151	1.007	0.273	0.318	0.048	0.040
03/04/2009	0.2	0.15	0.09	0.151	1.008	0.274	0.319	0.048	0.040
04/04/2009	0	0.1	0.09	0.151	1.006	0.272	0.316	0.048	0.040
05/04/2009	0	0	0.09	0.151	1.006	0.272	0.316	0.048	0.040
06/04/2009	0.1	0.05	0.09	0.151	1.007	0.273	0.318	0.048	0.040
07/04/2009	1.1	0.6	0.09	0.152	1.013	0.279	0.333	0.051	0.051
08/04/2009	0.2	0.65	0.09	0.151	1.008	0.274	0.319	0.048	0.048
09/04/2009	0	0.1	0.09	0.151	1.006	0.272	0.316	0.048	0.040
10/04/2009	3.1	1.55	0.09	0.154	1.025	0.291	0.366	0.056	0.056
11/04/2009	1.3	2.2	0.09	0.152	1.014	0.280	0.337	0.051	0.051
12/04/2009	0	0.65	0.09	0.151	1.006	0.272	0.316	0.048	0.048
13/04/2009	0.2	0.1	0.09	0.151	1.008	0.274	0.319	0.048	0.040
14/04/2009	0.1	0.15	0.09	0.151	1.007	0.273	0.318	0.048	0.040
15/04/2009	1.1	0.6	0.09	0.152	1.013	0.279	0.333	0.051	0.051
16/04/2009	5.2	3.15	0.09	0.157	1.038	0.304	0.401	0.063	0.063
17/04/2009	0.5	2.85	0.09	0.151	1.009	0.275	0.324	0.049	0.049
18/04/2009	0.1	0.3	0.09	0.151	1.007	0.273	0.318	0.048	0.040
19/04/2009	0	0.05	0.09	0.151	1.006	0.272	0.316	0.048	0.040
20/04/2009	0.2	0.1	0.09	0.151	1.008	0.274	0.319	0.048	0.040
21/04/2009	0	0.1	0.09	0.151	1.006	0.272	0.316	0.048	0.040
22/04/2009	0	0	0.09	0.151	1.006	0.272	0.316	0.048	0.040
23/04/2009	0.1	0.05	0.09	0.151	1.007	0.273	0.318	0.048	0.040
24/04/2009	0	0.05	0.09	0.151	1.006	0.272	0.316	0.048	0.040
25/04/2009	0.1	0.05	0.09	0.151	1.007	0.273	0.318	0.048	0.040
26/04/2009	0	0.05	0.09	0.151	1.006	0.272	0.316	0.048	0.040
27/04/2009	4.8	2.4	0.09	0.156	1.036	0.302	0.394	0.062	0.062
28/04/2009	0.2	2.5	0.09	0.151	1.008	0.274	0.319	0.048	0.048
29/04/2009	0	0.1	0.09	0.151	1.006	0.272	0.316	0.048	0.040
30/04/2009	0	0	0.09	0.151	1.006	0.272	0.316	0.048	0.040
01/05/2009	0	0	0.09	0.151	1.006	0.272	0.316	0.048	0.040
02/05/2009	0	0	0.09	0.151	1.006	0.272	0.316	0.048	0.040
03/05/2009	0	0	0.09	0.151	1.006	0.272	0.316	0.048	0.040
04/05/2009	0.3	0.15	0.09	0.151	1.008	0.274	0.321	0.048	0.040
05/05/2009	0.2	0.25	0.09	0.151	1.008	0.274	0.319	0.048	0.040
06/05/2009	0	0.1	0.09	0.151	1.006	0.272	0.316	0.048	0.040
07/05/2009	0	0	0.09	0.151	1.006	0.272	0.316	0.048	0.040
08/05/2009	2.2	1.1	0.09	0.153	1.020	0.286	0.351	0.054	0.054
09/05/2009	0	1.1	0.09	0.151	1.006	0.272	0.316	0.048	0.048
10/05/2009	0	0	0.09	0.151	1.006	0.272	0.316	0.048	0.040
11/05/2009	0	0	0.09	0.151	1.006	0.272	0.316	0.048	0.040
12/05/2009	0	0	0.09	0.151	1.006	0.272	0.316	0.048	0.040
13/05/2009	4.3	2.15	0.09	0.156	1.033	0.299	0.385	0.060	0.060
14/05/2009	11.1	7.7	0.09	0.164	1.074	0.340	0.505	0.083	0.083
15/05/2009	2.7	6.9	0.09	0.154	1.023	0.289	0.359	0.055	0.055
16/05/2009	0.9	1.8	0.09	0.152	1.012	0.278	0.330	0.050	0.050
17/05/2009	3.7	2.3	0.09	0.155	1.029	0.295	0.375	0.058	0.058

Date	MORECS rainfall (mm)	Average 2 day rain	Assumed velocity (m/s)	V mean	Calculated stage (maod)	Converted stage (mad)	Calculated area (m2)	Calculated flow (m3/s)	Calculated flow using baseflow (m3/s) when average daily rain <0.5
18/05/2009	0.9	2.3	0.09	0.152	1.012	0.278	0.330	0.050	0.050
19/05/2009	0.9	0.9	0.09	0.152	1.012	0.278	0.330	0.050	0.050
20/05/2009	0	0.45	0.09	0.151	1.006	0.272	0.316	0.048	0.040
21/05/2009	0.3	0.15	0.09	0.151	1.008	0.274	0.321	0.048	0.040
22/05/2009	0	0.15	0.09	0.151	1.006	0.272	0.316	0.048	0.040
23/05/2009	0	0	0.09	0.151	1.006	0.272	0.316	0.048	0.040
24/05/2009	0.1	0.05	0.09	0.151	1.007	0.273	0.318	0.048	0.040
25/05/2009	7.6	3.85	0.09	0.160	1.053	0.319	0.442	0.071	0.071
26/05/2009	1.3	4.45	0.09	0.152	1.014	0.280	0.337	0.051	0.051
27/05/2009	0.3	0.8	0.09	0.151	1.008	0.274	0.321	0.048	0.048
28/05/2009	0	0.15	0.09	0.151	1.006	0.272	0.316	0.048	0.040
29/05/2009	0.1	0.05	0.09	0.151	1.007	0.273	0.318	0.048	0.040
30/05/2009	0	0.05	0.09	0.151	1.006	0.272	0.316	0.048	0.040
31/05/2009	0	0	0.09	0.151	1.006	0.272	0.316	0.048	0.040
01/06/2009	0	0	0.09	0.151	1.006	0.272	0.316	0.048	0.040
02/06/2009	0	0	0.09	0.151	1.006	0.272	0.316	0.048	0.040
03/06/2009	0	0	0.09	0.151	1.006	0.272	0.316	0.048	0.040
04/06/2009	0	0	0.09	0.151	1.006	0.272	0.316	0.048	0.040
05/06/2009	0.8	0.4	0.09	0.152	1.011	0.277	0.329	0.050	0.040
06/06/2009	0.7	0.75	0.09	0.152	1.011	0.277	0.327	0.050	0.050
07/06/2009	8.3	4.5	0.09	0.160	1.057	0.323	0.454	0.073	0.073
08/06/2009	4.5	6.4	0.09	0.156	1.034	0.300	0.389	0.061	0.061
09/06/2009	0.1	2.3	0.09	0.151	1.007	0.273	0.318	0.048	0.048
10/06/2009	13.9	7	0.09	0.167	1.091	0.357	0.558	0.093	0.093
11/06/2009	1.2	7.55	0.09	0.152	1.014	0.280	0.335	0.051	0.051
12/06/2009	0	0.6	0.09	0.151	1.006	0.272	0.316	0.048	0.048
13/06/2009	0.1	0.05	0.09	0.151	1.007	0.273	0.318	0.048	0.040
14/06/2009	0	0.05	0.09	0.151	1.006	0.272	0.316	0.048	0.040
15/06/2009	7	3.5	0.09	0.159	1.049	0.315	0.432	0.069	0.069
16/06/2009	0.1	3.55	0.09	0.151	1.007	0.273	0.318	0.048	0.048
17/06/2009	0.3	0.2	0.09	0.151	1.008	0.274	0.321	0.048	0.040
18/06/2009	0	0.15	0.09	0.151	1.006	0.272	0.316	0.048	0.040
19/06/2009	0	0	0.09	0.151	1.006	0.272	0.316	0.048	0.040
20/06/2009	0.9	0.45	0.09	0.152	1.012	0.278	0.330	0.050	0.040
21/06/2009	0	0.45	0.09	0.151	1.006	0.272	0.316	0.048	0.040
22/06/2009	0	0	0.09	0.151	1.006	0.272	0.316	0.048	0.040
23/06/2009	0	0	0.09	0.151	1.006	0.272	0.316	0.048	0.040
24/06/2009	0	0	0.09	0.151	1.006	0.272	0.316	0.048	0.040
25/06/2009	0.1	0.05	0.09	0.151	1.007	0.273	0.318	0.048	0.040
26/06/2009	0.2	0.15	0.09	0.151	1.008	0.274	0.319	0.048	0.040
27/06/2009	0.1	0.15	0.09	0.151	1.007	0.273	0.318	0.048	0.040
28/06/2009	0.2	0.15	0.09	0.151	1.008	0.274	0.319	0.048	0.040
29/06/2009	0	0.1	0.09	0.151	1.006	0.272	0.316	0.048	0.040
30/06/2009	0	0	0.09	0.151	1.006	0.272	0.316	0.048	0.040
01/07/2009	0	0	0.09	0.151	1.006	0.272	0.316	0.048	0.040
02/07/2009	2.1	1.05	0.09	0.153	1.019	0.285	0.349	0.054	0.054
03/07/2009	0.3	1.2	0.09	0.151	1.008	0.274	0.321	0.048	0.048
04/07/2009	0.8	0.55	0.09	0.152	1.011	0.277	0.329	0.050	0.050
05/07/2009	0.5	0.65	0.09	0.151	1.009	0.275	0.324	0.049	0.049
06/07/2009	3.9	2.2	0.09	0.155	1.030	0.296	0.379	0.059	0.059
07/07/2009	1.4	2.65	0.09	0.152	1.015	0.281	0.338	0.052	0.052
08/07/2009	0.2	0.8	0.09	0.151	1.008	0.274	0.319	0.048	0.048
09/07/2009	2.4	1.3	0.09	0.154	1.021	0.287	0.354	0.054	0.054
10/07/2009	0	1.2	0.09	0.151	1.006	0.272	0.316	0.048	0.048
11/07/2009	6.2	3.1	0.09	0.158	1.044	0.310	0.418	0.066	0.066
12/07/2009	0	3.1	0.09	0.151	1.006	0.272	0.316	0.048	0.048
13/07/2009	0.1	0.05	0.09	0.151	1.007	0.273	0.318	0.048	0.040
14/07/2009	8.4	4.25	0.09	0.161	1.058	0.324	0.456	0.073	0.073
15/07/2009	0	4.2	0.09	0.151	1.006	0.272	0.316	0.048	0.048
16/07/2009	12.1	6.05	0.09	0.165	1.080	0.346	0.524	0.086	0.086
17/07/2009	13.7	12.9	0.1	0.181	1.090	0.356	0.554	0.100	0.100
18/07/2009	0.3	7	0.09	0.151	1.008	0.274	0.321	0.048	0.048
19/07/2009	3.2	1.75	0.09	0.154	1.026	0.292	0.367	0.057	0.057
20/07/2009	1.7	2.45	0.09	0.153	1.017	0.283	0.343	0.052	0.052
21/07/2009	1.1	1.4	0.09	0.152	1.013	0.279	0.333	0.051	0.051
22/07/2009	0	0.55	0.09	0.151	1.006	0.272	0.316	0.048	0.048
23/07/2009	2.5	1.25	0.09	0.154	1.022	0.288	0.356	0.055	0.055
24/07/2009	5.7	4.1	0.09	0.157	1.041	0.307	0.409	0.064	0.064
25/07/2009	0	2.85	0.09	0.151	1.006	0.272	0.316	0.048	0.048
26/07/2009	4.1	2.05	0.09	0.156	1.031	0.297	0.382	0.059	0.059

Date	MORECS rainfall (mm)	Average 2 day rain	Assumed velocity (m/s)	V mean	Calculated stage (maod)	Converted stage (mad)	Calculated area (m2)	Calculated flow (m3/s)	Calculated flow using baseflow (m3/s) when average daily rain <0.5
27/07/2009	2.1	3.1	0.09	0.153	1.019	0.285	0.349	0.054	0.054
28/07/2009	0.7	1.4	0.09	0.152	1.011	0.277	0.327	0.050	0.050
29/07/2009	5.2	2.95	0.09	0.157	1.038	0.304	0.401	0.063	0.063
30/07/2009	1.8	3.5	0.09	0.153	1.017	0.283	0.344	0.053	0.053
31/07/2009	0.2	1	0.09	0.151	1.008	0.274	0.319	0.048	0.048
01/08/2009	5.5	2.85	0.09	0.157	1.040	0.306	0.406	0.064	0.064
02/08/2009	0	2.75	0.09	0.151	1.006	0.272	0.316	0.048	0.048
03/08/2009	0	0	0.09	0.151	1.006	0.272	0.316	0.048	0.040
04/08/2009	0.1	0.05	0.09	0.151	1.007	0.273	0.318	0.048	0.040
05/08/2009	0	0.05	0.09	0.151	1.006	0.272	0.316	0.048	0.040
06/08/2009	3.1	1.55	0.09	0.154	1.025	0.291	0.366	0.056	0.056
07/08/2009	0.3	1.7	0.09	0.151	1.008	0.274	0.321	0.048	0.048
08/08/2009	0.1	0.2	0.09	0.151	1.007	0.273	0.318	0.048	0.040
09/08/2009	0	0.05	0.09	0.151	1.006	0.272	0.316	0.048	0.040
10/08/2009	0.2	0.1	0.09	0.151	1.008	0.274	0.319	0.048	0.040
11/08/2009	1.3	0.75	0.09	0.152	1.014	0.280	0.337	0.051	0.051
12/08/2009	2.1	1.7	0.09	0.153	1.019	0.285	0.349	0.054	0.054
13/08/2009	0	1.05	0.09	0.151	1.006	0.272	0.316	0.048	0.048
14/08/2009	0	0	0.09	0.151	1.006	0.272	0.316	0.048	0.040
15/08/2009	0.2	0.1	0.09	0.151	1.008	0.274	0.319	0.048	0.040
16/08/2009	0	0.1	0.09	0.151	1.006	0.272	0.316	0.048	0.040
17/08/2009	0	0	0.09	0.151	1.006	0.272	0.316	0.048	0.040
18/08/2009	0	0	0.09	0.151	1.006	0.272	0.316	0.048	0.040
19/08/2009	0	0	0.09	0.151	1.006	0.272	0.316	0.048	0.040
20/08/2009	0.1	0.05	0.09	0.151	1.007	0.273	0.318	0.048	0.040
21/08/2009	1	0.55	0.09	0.152	1.013	0.279	0.332	0.050	0.050
22/08/2009	0	0.5	0.09	0.151	1.006	0.272	0.316	0.048	0.048
23/08/2009	0	0	0.09	0.151	1.006	0.272	0.316	0.048	0.040
24/08/2009	0	0	0.09	0.151	1.006	0.272	0.316	0.048	0.040
25/08/2009	1.3	0.65	0.09	0.152	1.014	0.280	0.337	0.051	0.051
26/08/2009	0.2	0.75	0.09	0.151	1.008	0.274	0.319	0.048	0.048
27/08/2009	0	0.1	0.09	0.151	1.006	0.272	0.316	0.048	0.040
28/08/2009	2.8	1.4	0.09	0.154	1.023	0.289	0.361	0.056	0.056
29/08/2009	0	1.4	0.09	0.151	1.006	0.272	0.316	0.048	0.048
30/08/2009	0	0	0.09	0.151	1.006	0.272	0.316	0.048	0.040
31/08/2009	0	0	0.09	0.151	1.006	0.272	0.316	0.048	0.040
01/09/2009	0.5	0.25	0.09	0.151	1.009	0.275	0.324	0.049	0.040
02/09/2009	11.8	6.15	0.09	0.165	1.078	0.344	0.518	0.085	0.085
03/09/2009	0.1	5.95	0.09	0.151	1.007	0.273	0.318	0.048	0.048
04/09/2009	0.5	0.3	0.09	0.151	1.009	0.275	0.324	0.049	0.040
05/09/2009	0	0.25	0.09	0.151	1.006	0.272	0.316	0.048	0.040
06/09/2009	0.2	0.1	0.09	0.151	1.008	0.274	0.319	0.048	0.040
07/09/2009	0	0.1	0.09	0.151	1.006	0.272	0.316	0.048	0.040
08/09/2009	0	0	0.09	0.151	1.006	0.272	0.316	0.048	0.040
09/09/2009	0.1	0.05	0.09	0.151	1.007	0.273	0.318	0.048	0.040
10/09/2009	0.1	0.1	0.09	0.151	1.007	0.273	0.318	0.048	0.040
11/09/2009	0	0.05	0.09	0.151	1.006	0.272	0.316	0.048	0.040
12/09/2009	0.1	0.05	0.09	0.151	1.007	0.273	0.318	0.048	0.040
13/09/2009	0	0.05	0.09	0.151	1.006	0.272	0.316	0.048	0.040
14/09/2009	3.3	1.65	0.09	0.155	1.027	0.293	0.369	0.057	0.057
15/09/2009	3	3.15	0.09	0.154	1.025	0.291	0.364	0.056	0.056
16/09/2009	0	1.5	0.09	0.151	1.006	0.272	0.316	0.048	0.048
17/09/2009	0	0	0.09	0.151	1.006	0.272	0.316	0.048	0.040
18/09/2009	0	0	0.09	0.151	1.006	0.272	0.316	0.048	0.040
19/09/2009	0.1	0.05	0.09	0.151	1.007	0.273	0.318	0.048	0.040
20/09/2009	0.2	0.15	0.09	0.151	1.008	0.274	0.319	0.048	0.040
21/09/2009	0	0.1	0.09	0.151	1.006	0.272	0.316	0.048	0.040
22/09/2009	0	0	0.09	0.151	1.006	0.272	0.316	0.048	0.040
23/09/2009	0	0	0.09	0.151	1.006	0.272	0.316	0.048	0.040
24/09/2009	0	0	0.09	0.151	1.006	0.272	0.316	0.048	0.040
25/09/2009	0	0	0.09	0.151	1.006	0.272	0.316	0.048	0.040
26/09/2009	0.2	0.1	0.09	0.151	1.008	0.274	0.319	0.048	0.040
27/09/2009	0	0.1	0.09	0.151	1.006	0.272	0.316	0.048	0.040
28/09/2009	0	0	0.09	0.151	1.006	0.272	0.316	0.048	0.040
29/09/2009	0.1	0.05	0.09	0.151	1.007	0.273	0.318	0.048	0.040
30/09/2009	0	0.05	0.09	0.151	1.006	0.272	0.316	0.048	0.040
01/10/2009	0	0	0.09	0.151	1.006	0.272	0.316	0.048	0.040
02/10/2009	0	0	0.09	0.151	1.006	0.272	0.316	0.048	0.040
03/10/2009	0.4	0.2	0.09	0.151	1.009	0.275	0.322	0.049	0.040
04/10/2009	1	0.7	0.09	0.152	1.013	0.279	0.332	0.050	0.050

Date	MORECS rainfall (mm)	Average 2 day rain	Assumed velocity (m/s)	V mean	Calculated stage (maod)	Converted stage (mad)	Calculated area (m2)	Calculated flow (m3/s)	Calculated flow using baseflow (m3/s) when average daily rain <0.5
05/10/2009	3.4	2.2	0.09	0.155	1.027	0.293	0.370	0.057	0.057
06/10/2009	5	4.2	0.09	0.157	1.037	0.303	0.397	0.062	0.062
07/10/2009	6.3	5.65	0.09	0.158	1.045	0.311	0.419	0.066	0.066
08/10/2009	0	3.15	0.09	0.151	1.006	0.272	0.316	0.048	0.048
09/10/2009	8	4	0.09	0.160	1.055	0.321	0.449	0.072	0.072
10/10/2009	0	4	0.09	0.151	1.006	0.272	0.316	0.048	0.048
11/10/2009	0.4	0.2	0.09	0.151	1.009	0.275	0.322	0.049	0.040
12/10/2009	0.2	0.3	0.09	0.151	1.008	0.274	0.319	0.048	0.040
13/10/2009	0.9	0.55	0.09	0.152	1.012	0.278	0.330	0.050	0.050
14/10/2009	0.1	0.5	0.09	0.151	1.007	0.273	0.318	0.048	0.048
15/10/2009	0.3	0.2	0.09	0.151	1.008	0.274	0.321	0.048	0.040
16/10/2009	0.1	0.2	0.09	0.151	1.007	0.273	0.318	0.048	0.040
17/10/2009	0.1	0.1	0.09	0.151	1.007	0.273	0.318	0.048	0.040
18/10/2009	0	0.05	0.09	0.151	1.006	0.272	0.316	0.048	0.040
19/10/2009	0.1	0.05	0.09	0.151	1.007	0.273	0.318	0.048	0.040
20/10/2009	5.4	2.75	0.09	0.157	1.039	0.305	0.404	0.063	0.063
21/10/2009	18.2	11.8	0.1	0.186	1.117	0.383	0.643	0.119	0.119
22/10/2009	0.9	9.55	0.09	0.152	1.012	0.278	0.330	0.050	0.050
23/10/2009	1.1	1	0.09	0.152	1.013	0.279	0.333	0.051	0.051
24/10/2009	1.3	1.2	0.09	0.152	1.014	0.280	0.337	0.051	0.051
25/10/2009	0.1	0.7	0.09	0.151	1.007	0.273	0.318	0.048	0.048
26/10/2009	0.8	0.45	0.09	0.152	1.011	0.277	0.329	0.050	0.040
27/10/2009	0.1	0.45	0.09	0.151	1.007	0.273	0.318	0.048	0.040
28/10/2009	0.2	0.15	0.09	0.151	1.008	0.274	0.319	0.048	0.040
29/10/2009	0.3	0.25	0.09	0.151	1.008	0.274	0.321	0.048	0.040
30/10/2009	1.7	1	0.09	0.153	1.017	0.283	0.343	0.052	0.052
31/10/2009	1.4	1.55	0.09	0.152	1.015	0.281	0.338	0.052	0.052
01/11/2009	10.2	5.8	0.09	0.163	1.069	0.335	0.489	0.079	0.079
02/11/2009	2.7	6.45	0.09	0.154	1.023	0.289	0.359	0.055	0.055
03/11/2009	6.5	4.6	0.09	0.158	1.046	0.312	0.423	0.067	0.067
04/11/2009	1.5	4	0.09	0.153	1.016	0.282	0.340	0.052	0.052
05/11/2009	0.3	0.9	0.09	0.151	1.008	0.274	0.321	0.048	0.048
06/11/2009	4	2.15	0.09	0.155	1.031	0.297	0.380	0.059	0.059
07/11/2009	2.2	3.1	0.09	0.153	1.020	0.286	0.351	0.054	0.054
08/11/2009	0.2	1.2	0.09	0.151	1.008	0.274	0.319	0.048	0.048
09/11/2009	0.4	0.3	0.09	0.151	1.009	0.275	0.322	0.049	0.040
10/11/2009	0.4	0.4	0.09	0.151	1.009	0.275	0.322	0.049	0.040
11/11/2009	1.3	0.85	0.09	0.152	1.014	0.280	0.337	0.051	0.051
12/11/2009	9.4	5.35	0.09	0.162	1.064	0.330	0.474	0.077	0.077
13/11/2009	6.6	8	0.09	0.158	1.047	0.313	0.425	0.067	0.067
14/11/2009	11.3	8.95	0.09	0.164	1.075	0.341	0.509	0.083	0.083
15/11/2009	4.9	8.1	0.09	0.156	1.036	0.302	0.395	0.062	0.062
16/11/2009	0.4	2.65	0.09	0.151	1.009	0.275	0.322	0.049	0.049
17/11/2009	0	0.2	0.09	0.151	1.006	0.272	0.316	0.048	0.040
18/11/2009	0.3	0.15	0.09	0.151	1.008	0.274	0.321	0.048	0.040
19/11/2009	0.5	0.4	0.09	0.151	1.009	0.275	0.324	0.049	0.040
20/11/2009	0.7	0.6	0.09	0.152	1.011	0.277	0.327	0.050	0.050
21/11/2009	5	2.85	0.09	0.157	1.037	0.303	0.397	0.062	0.062
22/11/2009	3.5	4.25	0.09	0.155	1.028	0.294	0.372	0.058	0.058
23/11/2009	4	3.75	0.09	0.155	1.031	0.297	0.380	0.059	0.059
24/11/2009	2.8	3.4	0.09	0.154	1.023	0.289	0.361	0.056	0.056
25/11/2009	0.5	1.65	0.09	0.151	1.009	0.275	0.324	0.049	0.049
26/11/2009	1.4	0.95	0.09	0.152	1.015	0.281	0.338	0.052	0.052
27/11/2009	5.1	3.25	0.09	0.157	1.038	0.304	0.399	0.063	0.063
28/11/2009	11.5	8.3	0.09	0.164	1.077	0.343	0.513	0.084	0.084
29/11/2009	13.1	12.3	0.1	0.180	1.086	0.352	0.543	0.098	0.098
30/11/2009	1.3	7.2	0.09	0.152	1.014	0.280	0.337	0.051	0.051
01/12/2009	2.1	1.7	0.09	0.153	1.019	0.285	0.349	0.054	0.054
02/12/2009	10.8	6.45	0.09	0.163	1.072	0.338	0.500	0.082	0.082
03/12/2009	4.8	7.8	0.09	0.156	1.036	0.302	0.394	0.062	0.062
04/12/2009	4	4.4	0.09	0.155	1.031	0.297	0.380	0.059	0.059
05/12/2009	5.7	4.85	0.09	0.157	1.041	0.307	0.409	0.064	0.064
06/12/2009	3.4	4.55	0.09	0.155	1.027	0.293	0.370	0.057	0.057
07/12/2009	2.2	2.8	0.09	0.153	1.020	0.286	0.351	0.054	0.054
08/12/2009	1.3	1.75	0.09	0.152	1.014	0.280	0.337	0.051	0.051
09/12/2009	0.4	0.85	0.09	0.151	1.009	0.275	0.322	0.049	0.049
10/12/2009	0.4	0.4	0.09	0.151	1.009	0.275	0.322	0.049	0.040
11/12/2009	1.6	1	0.09	0.153	1.016	0.282	0.341	0.052	0.052
12/12/2009	2.1	1.85	0.09	0.153	1.019	0.285	0.349	0.054	0.054
13/12/2009	2.1	2.1	0.09	0.153	1.019	0.285	0.349	0.054	0.054

Date	MORECS rainfall (mm)	Average 2 day rain	Assumed velocity (m/s)	V mean	Calculated stage (maod)	Converted stage (mad)	Calculated area (m2)	Calculated flow (m3/s)	Calculated flow using baseflow (m3/s) when average daily rain <0.5
14/12/2009	0.5	1.3	0.09	0.151	1.009	0.275	0.324	0.049	0.049
15/12/2009	0	0.25	0.09	0.151	1.006	0.272	0.316	0.048	0.040
16/12/2009	3.5	1.75	0.09	0.155	1.028	0.294	0.372	0.058	0.058
17/12/2009	6.7	5.1	0.09	0.159	1.047	0.313	0.426	0.068	0.068
18/12/2009	1.6	4.15	0.09	0.153	1.016	0.282	0.341	0.052	0.052
19/12/2009	1.3	1.45	0.09	0.152	1.014	0.280	0.337	0.051	0.051
20/12/2009	0	0.65	0.09	0.151	1.006	0.272	0.316	0.048	0.048
21/12/2009	2.9	1.45	0.09	0.154	1.024	0.290	0.362	0.056	0.056
22/12/2009	0.3	1.6	0.09	0.151	1.008	0.274	0.321	0.048	0.048
23/12/2009	2.6	1.45	0.09	0.154	1.022	0.288	0.357	0.055	0.055
24/12/2009	1.2	1.9	0.09	0.152	1.014	0.280	0.335	0.051	0.051
25/12/2009	0.4	0.8	0.09	0.151	1.009	0.275	0.322	0.049	0.049
26/12/2009	0.2	0.3	0.09	0.151	1.008	0.274	0.319	0.048	0.040
27/12/2009	0	0.1	0.09	0.151	1.006	0.272	0.316	0.048	0.040
28/12/2009	0.2	0.1	0.09	0.151	1.008	0.274	0.319	0.048	0.040
29/12/2009	13.2	6.7	0.09	0.166	1.087	0.353	0.545	0.090	0.090
30/12/2009	3.5	8.35	0.09	0.155	1.028	0.294	0.372	0.058	0.058
31/12/2009	0.7	2.1	0.09	0.152	1.011	0.277	0.327	0.050	0.050
01/01/2010	1.1	0.9	0.09	0.152	1.013	0.279	0.333	0.051	0.051
02/01/2010	1.5	1.3	0.09	0.153	1.016	0.282	0.340	0.052	0.052
03/01/2010	0.3	0.9	0.09	0.151	1.008	0.274	0.321	0.048	0.048
04/01/2010	0.3	0.3	0.09	0.151	1.008	0.274	0.321	0.048	0.040
05/01/2010	0.4	0.35	0.09	0.151	1.009	0.275	0.322	0.049	0.040
06/01/2010	1.5	0.95	0.09	0.153	1.016	0.282	0.340	0.052	0.052
07/01/2010	0.5	1	0.09	0.151	1.009	0.275	0.324	0.049	0.049
08/01/2010	0.4	0.45	0.09	0.151	1.009	0.275	0.322	0.049	0.040
09/01/2010	0.9	0.65	0.09	0.152	1.012	0.278	0.330	0.050	0.050
10/01/2010	1.2	1.05	0.09	0.152	1.014	0.280	0.335	0.051	0.051
11/01/2010	0.8	1	0.09	0.152	1.011	0.277	0.329	0.050	0.050
12/01/2010	0.3	0.55	0.09	0.151	1.008	0.274	0.321	0.048	0.048
13/01/2010	1.9	1.1	0.09	0.153	1.018	0.284	0.346	0.053	0.053
14/01/2010	5	3.45	0.09	0.157	1.037	0.303	0.397	0.062	0.062
15/01/2010	1.2	3.1	0.09	0.152	1.014	0.280	0.335	0.051	0.051
16/01/2010	7.8	4.5	0.09	0.160	1.054	0.320	0.446	0.071	0.071
17/01/2010	0.3	4.05	0.09	0.151	1.008	0.274	0.321	0.048	0.048
18/01/2010	0	0.15	0.09	0.151	1.006	0.272	0.316	0.048	0.040
19/01/2010	0	0	0.09	0.151	1.006	0.272	0.316	0.048	0.040
20/01/2010	0	0	0.09	0.151	1.006	0.272	0.316	0.048	0.040
21/01/2010	0.9	0.45	0.09	0.152	1.012	0.278	0.330	0.050	0.040
22/01/2010	7.6	4.25	0.09	0.160	1.053	0.319	0.442	0.071	0.071
23/01/2010	0.1	3.85	0.09	0.151	1.007	0.273	0.318	0.048	0.048
24/01/2010	1.4	0.75	0.09	0.152	1.015	0.281	0.338	0.052	0.052
25/01/2010	0	0.7	0.09	0.151	1.006	0.272	0.316	0.048	0.048
26/01/2010	0	0	0.09	0.151	1.006	0.272	0.316	0.048	0.040
27/01/2010	2.3	1.15	0.09	0.153	1.020	0.286	0.353	0.054	0.054
28/01/2010	4.2	3.25	0.09	0.156	1.032	0.298	0.384	0.060	0.060
29/01/2010	0.9	2.55	0.09	0.152	1.012	0.278	0.330	0.050	0.050
30/01/2010	0	0.45	0.09	0.151	1.006	0.272	0.316	0.048	0.040
31/01/2010	0.2	0.1	0.09	0.151	1.008	0.274	0.319	0.048	0.040
01/02/2010	1.3	0.75	0.09	0.152	1.014	0.280	0.337	0.051	0.051
02/02/2010	4.2	2.75	0.09	0.156	1.032	0.298	0.384	0.060	0.060
03/02/2010	2.1	3.15	0.09	0.153	1.019	0.285	0.349	0.054	0.054
04/02/2010	2.7	2.4	0.09	0.154	1.023	0.289	0.359	0.055	0.055
05/02/2010	1.2	1.95	0.09	0.152	1.014	0.280	0.335	0.051	0.051
06/02/2010	0.2	0.7	0.09	0.151	1.008	0.274	0.319	0.048	0.048
07/02/2010	1.1	0.65	0.09	0.152	1.013	0.279	0.333	0.051	0.051
08/02/2010	1	1.05	0.09	0.152	1.013	0.279	0.332	0.050	0.050
09/02/2010	0.5	0.75	0.09	0.151	1.009	0.275	0.324	0.049	0.049
10/02/2010	1.3	0.9	0.09	0.152	1.014	0.280	0.337	0.051	0.051
11/02/2010	1.4	1.35	0.09	0.152	1.015	0.281	0.338	0.052	0.052
12/02/2010	0.5	0.95	0.09	0.151	1.009	0.275	0.324	0.049	0.049
13/02/2010	0.5	0.5	0.09	0.151	1.009	0.275	0.324	0.049	0.049
14/02/2010	0.1	0.3	0.09	0.151	1.007	0.273	0.318	0.048	0.040
15/02/2010	0.9	0.5	0.09	0.152	1.012	0.278	0.330	0.050	0.050
16/02/2010	8.1	4.5	0.09	0.160	1.056	0.322	0.451	0.072	0.072
17/02/2010	0.1	4.1	0.09	0.151	1.007	0.273	0.318	0.048	0.048
18/02/2010	7.8	3.95	0.09	0.160	1.054	0.320	0.446	0.071	0.071
19/02/2010	0.2	4	0.09	0.151	1.008	0.274	0.319	0.048	0.048
20/02/2010	0.6	0.4	0.09	0.151	1.010	0.276	0.325	0.049	0.040
21/02/2010	10.6	5.6	0.09	0.163	1.071	0.337	0.496	0.081	0.081

Date	MORECS rainfall (mm)	Average 2 day rain	Assumed velocity (m/s)	V mean	Calculated stage (maod)	Converted stage (mad)	Calculated area (m2)	Calculated flow (m3/s)	Calculated flow using baseflow (m3/s) when average daily rain <0.5
22/02/2010	6	8.3	0.09	0.158	1.043	0.309	0.414	0.065	0.065
23/02/2010	3.1	4.55	0.09	0.154	1.025	0.291	0.366	0.056	0.056
24/02/2010	3.4	3.25	0.09	0.155	1.027	0.293	0.370	0.057	0.057
25/02/2010	5.6	4.5	0.09	0.157	1.041	0.307	0.407	0.064	0.064
26/02/2010	2.4	4	0.09	0.154	1.021	0.287	0.354	0.054	0.054
27/02/2010	11.4	6.9	0.09	0.164	1.076	0.342	0.511	0.084	0.084
28/02/2010	8.7	10.05	0.1	0.175	1.059	0.325	0.462	0.081	0.081
01/03/2010	0.2	4.45	0.09	0.151	1.008	0.274	0.319	0.048	0.048
02/03/2010	0.2	0.2	0.09	0.151	1.008	0.274	0.319	0.048	0.048
03/03/2010	0	0.1	0.09	0.151	1.006	0.272	0.316	0.048	0.048
04/03/2010	0.1	0.05	0.09	0.151	1.007	0.273	0.318	0.048	0.048
05/03/2010	0.7	0.4	0.09	0.152	1.011	0.277	0.327	0.050	0.048
06/03/2010	0	0.35	0.09	0.151	1.006	0.272	0.316	0.048	0.048
07/03/2010	0	0	0.09	0.151	1.006	0.272	0.316	0.048	0.048
08/03/2010	0	0	0.09	0.151	1.006	0.272	0.316	0.048	0.048
09/03/2010	0	0	0.09	0.151	1.006	0.272	0.316	0.048	0.048
10/03/2010	0	0	0.09	0.151	1.006	0.272	0.316	0.048	0.048
11/03/2010	0.9	0.45	0.09	0.152	1.012	0.278	0.330	0.050	0.048
12/03/2010	1.7	1.3	0.09	0.153	1.017	0.283	0.343	0.052	0.052
13/03/2010	0	0.85	0.09	0.151	1.006	0.272	0.316	0.048	0.048
14/03/2010	1.6	0.8	0.09	0.153	1.016	0.282	0.341	0.052	0.052
15/03/2010	0.1	0.85	0.09	0.151	1.007	0.273	0.318	0.048	0.048
16/03/2010	0	0.05	0.09	0.151	1.006	0.272	0.316	0.048	0.048
17/03/2010	0	0	0.09	0.151	1.006	0.272	0.316	0.048	0.048
18/03/2010	0.1	0.05	0.09	0.151	1.007	0.273	0.318	0.048	0.048
19/03/2010	3.8	1.95	0.09	0.155	1.030	0.296	0.377	0.059	0.059
20/03/2010	1.5	2.65	0.09	0.153	1.016	0.282	0.340	0.052	0.052
21/03/2010	0	0.75	0.09	0.151	1.006	0.272	0.316	0.048	0.048
22/03/2010	0.4	0.2	0.09	0.151	1.009	0.275	0.322	0.049	0.049
23/03/2010	0.3	0.35	0.09	0.151	1.008	0.274	0.321	0.048	0.048
24/03/2010	0.9	0.6	0.09	0.152	1.012	0.278	0.330	0.050	0.050
25/03/2010	4	2.45	0.09	0.155	1.031	0.297	0.380	0.059	0.059
26/03/2010	0	2	0.09	0.151	1.006	0.272	0.316	0.048	0.048
27/03/2010	0.3	0.15	0.09	0.151	1.008	0.274	0.321	0.048	0.048
28/03/2010	0.8	0.55	0.09	0.152	1.011	0.277	0.329	0.050	0.050
29/03/2010	12.7	6.75	0.09	0.166	1.084	0.350	0.535	0.089	0.089
30/03/2010	6.8	9.75	0.09	0.159	1.048	0.314	0.428	0.068	0.068
31/03/2010	1	3.9	0.09	0.152	1.013	0.279	0.332	0.050	0.050
01/04/2010	2.4	1.7	0.09	0.154	1.021	0.287	0.354	0.054	0.054
02/04/2010	2.5	2.45	0.09	0.154	1.022	0.288	0.356	0.055	0.055
03/04/2010	1	1.75	0.09	0.152	1.013	0.279	0.332	0.050	0.050
04/04/2010	0.2	0.6	0.09	0.151	1.008	0.274	0.319	0.048	0.048
05/04/2010	0	0.1	0.09	0.151	1.006	0.272	0.316	0.048	0.048
06/04/2010	0	0	0.09	0.151	1.006	0.272	0.316	0.048	0.048
07/04/2010	1.3	0.65	0.09	0.152	1.014	0.280	0.337	0.051	0.051
08/04/2010	0	0.65	0.09	0.151	1.006	0.272	0.316	0.048	0.048
09/04/2010	0.1	0.05	0.09	0.151	1.007	0.273	0.318	0.048	0.048
10/04/2010	0	0.05	0.09	0.151	1.006	0.272	0.316	0.048	0.048
11/04/2010	0	0	0.09	0.151	1.006	0.272	0.316	0.048	0.048
12/04/2010	0	0	0.09	0.151	1.006	0.272	0.316	0.048	0.048
13/04/2010	0	0	0.09	0.151	1.006	0.272	0.316	0.048	0.048
14/04/2010	0	0	0.09	0.151	1.006	0.272	0.316	0.048	0.048
15/04/2010	0	0	0.09	0.151	1.006	0.272	0.316	0.048	0.048
16/04/2010	0.2	0.1	0.09	0.151	1.008	0.274	0.319	0.048	0.048
17/04/2010	0.1	0.15	0.09	0.151	1.007	0.273	0.318	0.048	0.048
18/04/2010	0	0.05	0.09	0.151	1.006	0.272	0.316	0.048	0.048
19/04/2010	0	0	0.09	0.151	1.006	0.272	0.316	0.048	0.048
20/04/2010	0	0	0.09	0.151	1.006	0.272	0.316	0.048	0.048
21/04/2010	0	0	0.09	0.151	1.006	0.272	0.316	0.048	0.048
22/04/2010	0	0	0.09	0.151	1.006	0.272	0.316	0.048	0.048
23/04/2010	0	0	0.09	0.151	1.006	0.272	0.316	0.048	0.048
24/04/2010	0	0	0.09	0.151	1.006	0.272	0.316	0.048	0.048
25/04/2010	1.8	0.9	0.09	0.153	1.017	0.283	0.344	0.053	0.053
26/04/2010	0.8	1.3	0.09	0.152	1.011	0.277	0.329	0.050	0.050
27/04/2010	0	0.4	0.09	0.151	1.006	0.272	0.316	0.048	0.048
28/04/2010	0	0	0.09	0.151	1.006	0.272	0.316	0.048	0.048
29/04/2010	3.7	1.85	0.09	0.155	1.029	0.295	0.375	0.058	0.058
30/04/2010	2.2	2.95	0.09	0.153	1.020	0.286	0.351	0.054	0.054
01/05/2010	6.7	4.45	0.09	0.159	1.047	0.313	0.426	0.068	0.068
02/05/2010	5.4	6.05	0.09	0.157	1.039	0.305	0.404	0.063	0.063

Date	MORECS rainfall (mm)	Average 2 day rain	Assumed velocity (m/s)	V mean	Calculated stage (maod)	Converted stage (mad)	Calculated area (m2)	Calculated flow (m3/s)	Calculated flow using baseflow (m3/s) when average daily rain <0.5
03/05/2010	0.8	3.1	0.09	0.152	1.011	0.277	0.329	0.050	0.050
04/05/2010	0	0.4	0.09	0.151	1.006	0.272	0.316	0.048	0.040
05/05/2010	0	0	0.09	0.151	1.006	0.272	0.316	0.048	0.040
06/05/2010	0	0	0.09	0.151	1.006	0.272	0.316	0.048	0.040
07/05/2010	1.8	0.9	0.09	0.153	1.017	0.283	0.344	0.053	0.053
08/05/2010	2.1	1.95	0.09	0.153	1.019	0.285	0.349	0.054	0.054
09/05/2010	0	1.05	0.09	0.151	1.006	0.272	0.316	0.048	0.048
10/05/2010	0.1	0.05	0.09	0.151	1.007	0.273	0.318	0.048	0.040
11/05/2010	0.1	0.1	0.09	0.151	1.007	0.273	0.318	0.048	0.040
12/05/2010	0.1	0.1	0.09	0.151	1.007	0.273	0.318	0.048	0.040
13/05/2010	0	0.05	0.09	0.151	1.006	0.272	0.316	0.048	0.040
14/05/2010	0.1	0.05	0.09	0.151	1.007	0.273	0.318	0.048	0.040
15/05/2010	0	0.05	0.09	0.151	1.006	0.272	0.316	0.048	0.040
16/05/2010	3	1.5	0.09	0.154	1.025	0.291	0.364	0.056	0.056
17/05/2010	0.6	1.8	0.09	0.151	1.010	0.276	0.325	0.049	0.049
18/05/2010	0	0.3	0.09	0.151	1.006	0.272	0.316	0.048	0.040
19/05/2010	0	0	0.09	0.151	1.006	0.272	0.316	0.048	0.040
20/05/2010	0	0	0.09	0.151	1.006	0.272	0.316	0.048	0.040
21/05/2010	0.2	0.1	0.09	0.151	1.008	0.274	0.319	0.048	0.040
22/05/2010	0	0.1	0.09	0.151	1.006	0.272	0.316	0.048	0.040
23/05/2010	0	0	0.09	0.151	1.006	0.272	0.316	0.048	0.040
24/05/2010	0	0	0.09	0.151	1.006	0.272	0.316	0.048	0.040
25/05/2010	0	0	0.09	0.151	1.006	0.272	0.316	0.048	0.040
26/05/2010	2.2	1.1	0.09	0.153	1.020	0.286	0.351	0.054	0.054
27/05/2010	0.1	1.15	0.09	0.151	1.007	0.273	0.318	0.048	0.048
28/05/2010	0	0.05	0.09	0.151	1.006	0.272	0.316	0.048	0.040
29/05/2010	5.1	2.55	0.09	0.157	1.038	0.304	0.399	0.063	0.063
30/05/2010	0.7	2.9	0.09	0.152	1.011	0.277	0.327	0.050	0.050
31/05/2010	0.2	0.45	0.09	0.151	1.008	0.274	0.319	0.048	0.040
01/06/2010	4.4	2.3	0.09	0.156	1.033	0.299	0.387	0.060	0.060
02/06/2010	0	2.2	0.09	0.151	1.006	0.272	0.316	0.048	0.048
03/06/2010	0	0	0.09	0.151	1.006	0.272	0.316	0.048	0.040
04/06/2010	0	0	0.09	0.151	1.006	0.272	0.316	0.048	0.040
05/06/2010	7	3.5	0.09	0.159	1.049	0.315	0.432	0.069	0.069
06/06/2010	7.5	7.25	0.09	0.159	1.052	0.318	0.440	0.070	0.070
07/06/2010	3.1	5.3	0.09	0.154	1.025	0.291	0.366	0.056	0.056
08/06/2010	1.3	2.2	0.09	0.152	1.014	0.280	0.337	0.051	0.051
09/06/2010	4	2.65	0.09	0.155	1.031	0.297	0.380	0.059	0.059
10/06/2010	5.4	4.7	0.09	0.157	1.039	0.305	0.404	0.063	0.063
11/06/2010	0.1	2.75	0.09	0.151	1.007	0.273	0.318	0.048	0.048
12/06/2010	0	0.05	0.09	0.151	1.006	0.272	0.316	0.048	0.040
13/06/2010	2.6	1.3	0.09	0.154	1.022	0.288	0.357	0.055	0.055
14/06/2010	0.1	1.35	0.09	0.151	1.007	0.273	0.318	0.048	0.048
15/06/2010	0	0.05	0.09	0.151	1.006	0.272	0.316	0.048	0.040
16/06/2010	0	0	0.09	0.151	1.006	0.272	0.316	0.048	0.040
17/06/2010	0	0	0.09	0.151	1.006	0.272	0.316	0.048	0.040
18/06/2010	0.6	0.3	0.09	0.151	1.010	0.276	0.325	0.049	0.040
19/06/2010	2.3	1.45	0.09	0.153	1.020	0.286	0.353	0.054	0.054
20/06/2010	0	1.15	0.09	0.151	1.006	0.272	0.316	0.048	0.048
21/06/2010	0	0	0.09	0.151	1.006	0.272	0.316	0.048	0.040
22/06/2010	0	0	0.09	0.151	1.006	0.272	0.316	0.048	0.040
23/06/2010	0	0	0.09	0.151	1.006	0.272	0.316	0.048	0.040
24/06/2010	0	0	0.09	0.151	1.006	0.272	0.316	0.048	0.040
25/06/2010	0	0	0.09	0.151	1.006	0.272	0.316	0.048	0.040
26/06/2010	0	0	0.09	0.151	1.006	0.272	0.316	0.048	0.040
27/06/2010	0	0	0.09	0.151	1.006	0.272	0.316	0.048	0.040
28/06/2010	0.9	0.45	0.09	0.152	1.012	0.278	0.330	0.050	0.040
29/06/2010	0.2	0.55	0.09	0.151	1.008	0.274	0.319	0.048	0.048
30/06/2010	0	0.1	0.09	0.151	1.006	0.272	0.316	0.048	0.040
01/07/2010	0	0	0.09	0.151	1.006	0.272	0.316	0.048	0.040
02/07/2010	0.2	0.1	0.09	0.151	1.008	0.274	0.319	0.048	0.040
03/07/2010	0	0.1	0.09	0.151	1.006	0.272	0.316	0.048	0.040
04/07/2010	0	0	0.09	0.151	1.006	0.272	0.316	0.048	0.040
05/07/2010	0	0	0.09	0.151	1.006	0.272	0.316	0.048	0.040
06/07/2010	0.3	0.15	0.09	0.151	1.008	0.274	0.321	0.048	0.040
07/07/2010	0	0.15	0.09	0.151	1.006	0.272	0.316	0.048	0.040
08/07/2010	0	0	0.09	0.151	1.006	0.272	0.316	0.048	0.040
09/07/2010	0	0	0.09	0.151	1.006	0.272	0.316	0.048	0.040
10/07/2010	0	0	0.09	0.151	1.006	0.272	0.316	0.048	0.040
11/07/2010	7.6	3.8	0.09	0.160	1.053	0.319	0.442	0.071	0.071

Date	MORECS rainfall (mm)	Average 2 day rain	Assumed velocity (m/s)	V mean	Calculated stage (maod)	Converted stage (mad)	Calculated area (m2)	Calculated flow (m3/s)	Calculated flow using baseflow (m3/s) when average daily rain <0.5
12/07/2010	8.6	8.1	0.09	0.161	1.059	0.325	0.460	0.074	0.074
13/07/2010	0.2	4.4	0.09	0.151	1.008	0.274	0.319	0.048	0.048
14/07/2010	1.5	0.85	0.09	0.153	1.016	0.282	0.340	0.052	0.052
15/07/2010	2	1.75	0.09	0.153	1.019	0.285	0.348	0.053	0.053
16/07/2010	0.3	1.15	0.09	0.151	1.008	0.274	0.321	0.048	0.048
17/07/2010	1.7	1	0.09	0.153	1.017	0.283	0.343	0.052	0.052
18/07/2010	0	0.85	0.09	0.151	1.006	0.272	0.316	0.048	0.048
19/07/2010	0	0	0.09	0.151	1.006	0.272	0.316	0.048	0.040
20/07/2010	0	0	0.09	0.151	1.006	0.272	0.316	0.048	0.040
21/07/2010	0.3	0.15	0.09	0.151	1.008	0.274	0.321	0.048	0.040
22/07/2010	6.6	3.45	0.09	0.158	1.047	0.313	0.425	0.067	0.067
23/07/2010	0	3.3	0.09	0.151	1.006	0.272	0.316	0.048	0.048
24/07/2010	0	0	0.09	0.151	1.006	0.272	0.316	0.048	0.040
25/07/2010	0	0	0.09	0.151	1.006	0.272	0.316	0.048	0.040
26/07/2010	1.4	0.7	0.09	0.152	1.015	0.281	0.338	0.052	0.052
27/07/2010	8.3	4.85	0.09	0.160	1.057	0.323	0.454	0.073	0.073
28/07/2010	0.2	4.25	0.09	0.151	1.008	0.274	0.319	0.048	0.048
29/07/2010	0.1	0.15	0.09	0.151	1.007	0.273	0.318	0.048	0.040
30/07/2010	7.8	3.95	0.09	0.160	1.054	0.320	0.446	0.071	0.071
31/07/2010	0.6	4.2	0.09	0.151	1.010	0.276	0.325	0.049	0.049
01/08/2010	0.3	0.45	0.09	0.151	1.008	0.274	0.321	0.048	0.040
02/08/2010	1.1	0.7	0.09	0.152	1.013	0.279	0.333	0.051	0.051
03/08/2010	0.8	0.95	0.09	0.152	1.011	0.277	0.329	0.050	0.050
04/08/2010	3.6	2.2	0.09	0.155	1.028	0.294	0.374	0.058	0.058
05/08/2010	0	1.8	0.09	0.151	1.006	0.272	0.316	0.048	0.048
06/08/2010	3.8	1.9	0.09	0.155	1.030	0.296	0.377	0.059	0.059
07/08/2010	0.3	2.05	0.09	0.151	1.008	0.274	0.321	0.048	0.048
08/08/2010	0	0.15	0.09	0.151	1.006	0.272	0.316	0.048	0.040
09/08/2010	7.5	3.75	0.09	0.159	1.052	0.318	0.440	0.070	0.070
10/08/2010	6.7	7.1	0.09	0.159	1.047	0.313	0.426	0.068	0.068
11/08/2010	0.2	3.45	0.09	0.151	1.008	0.274	0.319	0.048	0.048
12/08/2010	2.4	1.3	0.09	0.154	1.021	0.287	0.354	0.054	0.054
13/08/2010	18.9	10.65	0.1	0.187	1.122	0.388	0.657	0.123	0.123
14/08/2010	2.2	10.55	0.1	0.167	1.020	0.286	0.351	0.059	0.059
15/08/2010	0	1.1	0.09	0.151	1.006	0.272	0.316	0.048	0.048
16/08/2010	0.2	0.1	0.09	0.151	1.008	0.274	0.319	0.048	0.040
17/08/2010	0.3	0.25	0.09	0.151	1.008	0.274	0.321	0.048	0.040
18/08/2010	0.1	0.2	0.09	0.151	1.007	0.273	0.318	0.048	0.040
19/08/2010	2.1	1.1	0.09	0.153	1.019	0.285	0.349	0.054	0.054
20/08/2010	0	1.05	0.09	0.151	1.006	0.272	0.316	0.048	0.048
21/08/2010	1.2	0.6	0.09	0.152	1.014	0.280	0.335	0.051	0.051
22/08/2010	17.2	9.2	0.09	0.171	1.111	0.377	0.623	0.106	0.106
23/08/2010	2	9.6	0.09	0.153	1.019	0.285	0.348	0.053	0.053
24/08/2010	0.2	1.1	0.09	0.151	1.008	0.274	0.319	0.048	0.048
25/08/2010	36.5	18.35	0.1	0.207	1.229	0.495	1.044	0.216	0.216
26/08/2010	13.9	25.2	0.1	0.181	1.091	0.357	0.558	0.101	0.101
27/08/2010	0.2	7.05	0.09	0.151	1.008	0.274	0.319	0.048	0.048
28/08/2010	0	0.1	0.09	0.151	1.006	0.272	0.316	0.048	0.040
29/08/2010	2.1	1.05	0.09	0.153	1.019	0.285	0.349	0.054	0.054
30/08/2010	0.3	1.2	0.09	0.151	1.008	0.274	0.321	0.048	0.048
31/08/2010	0	0.15	0.09	0.151	1.006	0.272	0.316	0.048	0.040
01/09/2010	0.1	0.05	0.09	0.151	1.007	0.273	0.318	0.048	0.040
02/09/2010	0.1	0.1	0.09	0.151	1.007	0.273	0.318	0.048	0.040
03/09/2010	0.1	0.1	0.09	0.151	1.007	0.273	0.318	0.048	0.040
04/09/2010	0	0.05	0.09	0.151	1.006	0.272	0.316	0.048	0.040
05/09/2010	0	0	0.09	0.151	1.006	0.272	0.316	0.048	0.040
06/09/2010	11.6	5.8	0.09	0.164	1.077	0.343	0.515	0.085	0.085
07/09/2010	0.5	6.05	0.09	0.151	1.009	0.275	0.324	0.049	0.049
08/09/2010	0.4	0.45	0.09	0.151	1.009	0.275	0.322	0.049	0.040
09/09/2010	4.1	2.25	0.09	0.156	1.031	0.297	0.382	0.059	0.059
10/09/2010	0.3	2.2	0.09	0.151	1.008	0.274	0.321	0.048	0.048
11/09/2010	0.2	0.25	0.09	0.151	1.008	0.274	0.319	0.048	0.040
12/09/2010	0	0.1	0.09	0.151	1.006	0.272	0.316	0.048	0.040
13/09/2010	0.9	0.45	0.09	0.152	1.012	0.278	0.330	0.050	0.040
14/09/2010	3.8	2.35	0.09	0.155	1.030	0.296	0.377	0.059	0.059
15/09/2010	1.8	2.8	0.09	0.153	1.017	0.283	0.344	0.053	0.053
16/09/2010	1.8	1.8	0.09	0.153	1.017	0.283	0.344	0.053	0.053
17/09/2010	0.1	0.95	0.09	0.151	1.007	0.273	0.318	0.048	0.048
18/09/2010	0.1	0.1	0.09	0.151	1.007	0.273	0.318	0.048	0.040
19/09/2010	0	0.05	0.09	0.151	1.006	0.272	0.316	0.048	0.040

Date	MORECS rainfall (mm)	Average 2 day rain	Assumed velocity (m/s)	V mean	Calculated stage (maod)	Converted stage (mad)	Calculated area (m2)	Calculated flow (m3/s)	Calculated flow using baseflow (m3/s) when average daily rain <0.5
20/09/2010	0.2	0.1	0.09	0.151	1.008	0.274	0.319	0.048	0.040
21/09/2010	0.3	0.25	0.09	0.151	1.008	0.274	0.321	0.048	0.040
22/09/2010	0	0.15	0.09	0.151	1.006	0.272	0.316	0.048	0.040
23/09/2010	3	1.5	0.09	0.154	1.025	0.291	0.364	0.056	0.056
24/09/2010	2.5	2.75	0.09	0.154	1.022	0.288	0.356	0.055	0.055
25/09/2010	3.2	2.85	0.09	0.154	1.026	0.292	0.367	0.057	0.057
26/09/2010	12.1	7.65	0.09	0.165	1.080	0.346	0.524	0.086	0.086
27/09/2010	0.8	6.45	0.09	0.152	1.011	0.277	0.329	0.050	0.050
28/09/2010	0.5	0.65	0.09	0.151	1.009	0.275	0.324	0.049	0.049
29/09/2010	9.7	5.1	0.09	0.162	1.066	0.332	0.480	0.078	0.078
30/09/2010	0	4.85	0.09	0.151	1.006	0.272	0.316	0.048	0.048
01/10/2010	8.8	4.4	0.09	0.161	1.060	0.326	0.463	0.075	0.075
02/10/2010	6.2	7.5	0.09	0.158	1.044	0.310	0.418	0.066	0.066
03/10/2010	4.6	5.4	0.09	0.156	1.034	0.300	0.390	0.061	0.061
04/10/2010	1.5	3.05	0.09	0.153	1.016	0.282	0.340	0.052	0.052
05/10/2010	7.5	4.5	0.09	0.159	1.052	0.318	0.440	0.070	0.070
06/10/2010	1.3	4.4	0.09	0.152	1.014	0.280	0.337	0.051	0.051
07/10/2010	0	0.65	0.09	0.151	1.006	0.272	0.316	0.048	0.048
08/10/2010	0	0	0.09	0.151	1.006	0.272	0.316	0.048	0.040
09/10/2010	0.2	0.1	0.09	0.151	1.008	0.274	0.319	0.048	0.040
10/10/2010	0.3	0.25	0.09	0.151	1.008	0.274	0.321	0.048	0.040
11/10/2010	0.1	0.2	0.09	0.151	1.007	0.273	0.318	0.048	0.040
12/10/2010	0	0.05	0.09	0.151	1.006	0.272	0.316	0.048	0.040
13/10/2010	0.1	0.05	0.09	0.151	1.007	0.273	0.318	0.048	0.040
14/10/2010	0.8	0.45	0.09	0.152	1.011	0.277	0.329	0.050	0.040
15/10/2010	3.1	1.95	0.09	0.154	1.025	0.291	0.366	0.056	0.056
16/10/2010	0.2	1.65	0.09	0.151	1.008	0.274	0.319	0.048	0.048
17/10/2010	0.5	0.35	0.09	0.151	1.009	0.275	0.324	0.049	0.040
18/10/2010	1.8	1.15	0.09	0.153	1.017	0.283	0.344	0.053	0.053
19/10/2010	4.2	3	0.09	0.156	1.032	0.298	0.384	0.060	0.060
20/10/2010	0.5	2.35	0.09	0.151	1.009	0.275	0.324	0.049	0.049
21/10/2010	0.1	0.3	0.09	0.151	1.007	0.273	0.318	0.048	0.040
22/10/2010	6.2	3.15	0.09	0.158	1.044	0.310	0.418	0.066	0.066
23/10/2010	1.2	3.7	0.09	0.152	1.014	0.280	0.335	0.051	0.051
24/10/2010	0.4	0.8	0.09	0.151	1.009	0.275	0.322	0.049	0.049
25/10/2010	0.2	0.3	0.09	0.151	1.008	0.274	0.319	0.048	0.040
26/10/2010	8.5	4.35	0.09	0.161	1.058	0.324	0.458	0.074	0.074
27/10/2010	0.2	4.35	0.09	0.151	1.008	0.274	0.319	0.048	0.048
28/10/2010	0	0.1	0.09	0.151	1.006	0.272	0.316	0.048	0.040
29/10/2010	1	0.5	0.09	0.152	1.013	0.279	0.332	0.050	0.050
30/10/2010	0.4	0.7	0.09	0.151	1.009	0.275	0.322	0.049	0.049
31/10/2010	1	0.7	0.09	0.152	1.013	0.279	0.332	0.050	0.050
01/11/2010	0.6	0.8	0.09	0.151	1.010	0.276	0.325	0.049	0.049
02/11/2010	1.5	1.05	0.09	0.153	1.016	0.282	0.340	0.052	0.052
03/11/2010	0.4	0.95	0.09	0.151	1.009	0.275	0.322	0.049	0.049
04/11/2010	0.1	0.25	0.09	0.151	1.007	0.273	0.318	0.048	0.040
05/11/2010	10.4	5.25	0.09	0.163	1.070	0.336	0.492	0.080	0.080
06/11/2010	1.1	5.75	0.09	0.152	1.013	0.279	0.333	0.051	0.051
07/11/2010	2.2	1.65	0.09	0.153	1.020	0.286	0.351	0.054	0.054
08/11/2010	9.8	6	0.09	0.162	1.066	0.332	0.481	0.078	0.078
09/11/2010	2.2	6	0.09	0.153	1.020	0.286	0.351	0.054	0.054
10/11/2010	3.3	2.75	0.09	0.155	1.027	0.293	0.369	0.057	0.057
11/11/2010	4.1	3.7	0.09	0.156	1.031	0.297	0.382	0.059	0.059
12/11/2010	1.7	2.9	0.09	0.153	1.017	0.283	0.343	0.052	0.052
13/11/2010	0.8	1.25	0.09	0.152	1.011	0.277	0.329	0.050	0.050
14/11/2010	4	2.4	0.09	0.155	1.031	0.297	0.380	0.059	0.059
15/11/2010	0.1	2.05	0.09	0.151	1.007	0.273	0.318	0.048	0.048
16/11/2010	0.3	0.2	0.09	0.151	1.008	0.274	0.321	0.048	0.040
17/11/2010	0.2	0.25	0.09	0.151	1.008	0.274	0.319	0.048	0.040
18/11/2010	0.6	0.4	0.09	0.151	1.010	0.276	0.325	0.049	0.040
19/11/2010	0.2	0.4	0.09	0.151	1.008	0.274	0.319	0.048	0.040
20/11/2010	0.5	0.35	0.09	0.151	1.009	0.275	0.324	0.049	0.040
21/11/2010	0.2	0.35	0.09	0.151	1.008	0.274	0.319	0.048	0.040
22/11/2010	1.9	1.05	0.09	0.153	1.018	0.284	0.346	0.053	0.053
23/11/2010	0.5	1.2	0.09	0.151	1.009	0.275	0.324	0.049	0.049
24/11/2010	1.4	0.95	0.09	0.152	1.015	0.281	0.338	0.052	0.052
25/11/2010	1	1.2	0.09	0.152	1.013	0.279	0.332	0.050	0.050
26/11/2010	0.9	0.95	0.09	0.152	1.012	0.278	0.330	0.050	0.050
27/11/2010	1	0.95	0.09	0.152	1.013	0.279	0.332	0.050	0.050
28/11/2010	0.4	0.7	0.09	0.151	1.009	0.275	0.322	0.049	0.049

Date	MORECS rainfall (mm)	Average 2 day rain	Assumed velocity (m/s)	V mean	Calculated stage (maod)	Converted stage (mad)	Calculated area (m2)	Calculated flow (m3/s)	Calculated flow using baseflow (m3/s) when average daily rain <0.5
29/11/2010	6.6	3.5	0.09	0.158	1.047	0.313	0.425	0.067	0.067
30/11/2010	1.2	3.9	0.09	0.152	1.014	0.280	0.335	0.051	0.051
01/12/2010	0	0.6	0.09	0.151	1.006	0.272	0.316	0.048	0.048
02/12/2010	0.7	0.35	0.09	0.152	1.011	0.277	0.327	0.050	0.040
03/12/2010	3	1.85	0.09	0.154	1.025	0.291	0.364	0.056	0.056
04/12/2010	3.9	3.45	0.09	0.155	1.030	0.296	0.379	0.059	0.059
05/12/2010	0	1.95	0.09	0.151	1.006	0.272	0.316	0.048	0.048
06/12/2010	0	0	0.09	0.151	1.006	0.272	0.316	0.048	0.040
07/12/2010	0.1	0.05	0.09	0.151	1.007	0.273	0.318	0.048	0.040
08/12/2010	0.4	0.25	0.09	0.151	1.009	0.275	0.322	0.049	0.040
09/12/2010	0	0.2	0.09	0.151	1.006	0.272	0.316	0.048	0.040
10/12/2010	0	0	0.09	0.151	1.006	0.272	0.316	0.048	0.040
11/12/2010	0.1	0.05	0.09	0.151	1.007	0.273	0.318	0.048	0.040
12/12/2010	0.4	0.25	0.09	0.151	1.009	0.275	0.322	0.049	0.040
13/12/2010	0.4	0.4	0.09	0.151	1.009	0.275	0.322	0.049	0.040
14/12/2010	0	0.2	0.09	0.151	1.006	0.272	0.316	0.048	0.040
15/12/2010	1.3	0.65	0.09	0.152	1.014	0.280	0.337	0.051	0.051
16/12/2010	4.4	2.85	0.09	0.156	1.033	0.299	0.387	0.060	0.060
17/12/2010	0.1	2.25	0.09	0.151	1.007	0.273	0.318	0.048	0.048
18/12/2010	0	0.05	0.09	0.151	1.006	0.272	0.316	0.048	0.040
19/12/2010	0.2	0.1	0.09	0.151	1.008	0.274	0.319	0.048	0.040
20/12/2010	0.4	0.3	0.09	0.151	1.009	0.275	0.322	0.049	0.040
21/12/2010	2.3	1.35	0.09	0.153	1.020	0.286	0.353	0.054	0.054
22/12/2010	1	1.65	0.09	0.152	1.013	0.279	0.332	0.050	0.050
23/12/2010	0.4	0.7	0.09	0.151	1.009	0.275	0.322	0.049	0.049
24/12/2010	0	0.2	0.09	0.151	1.006	0.272	0.316	0.048	0.040
25/12/2010	0	0	0.09	0.151	1.006	0.272	0.316	0.048	0.040
26/12/2010	0	0	0.09	0.151	1.006	0.272	0.316	0.048	0.040
27/12/2010	2.3	1.15	0.09	0.153	1.020	0.286	0.353	0.054	0.054
28/12/2010	2	2.15	0.09	0.153	1.019	0.285	0.348	0.053	0.053
29/12/2010	0.8	1.4	0.09	0.152	1.011	0.277	0.329	0.050	0.050
30/12/2010	0	0.4	0.09	0.151	1.006	0.272	0.316	0.048	0.040
31/12/2010	0.1	0.05	0.09	0.151	1.007	0.273	0.318	0.048	0.040
01/01/2011	1	0.55	0.09	0.152	1.013	0.279	0.332	0.050	0.050
02/01/2011	0	0.5	0.09	0.151	1.006	0.272	0.316	0.048	0.048
03/01/2011	0	0	0.09	0.151	1.006	0.272	0.316	0.048	0.040
04/01/2011	0.1	0.05	0.09	0.151	1.007	0.273	0.318	0.048	0.040
05/01/2011	1.3	0.7	0.09	0.152	1.014	0.280	0.337	0.051	0.051
06/01/2011	4.7	3	0.09	0.156	1.035	0.301	0.392	0.061	0.061
07/01/2011	10.8	7.75	0.09	0.163	1.072	0.338	0.500	0.082	0.082
08/01/2011	0.2	5.5	0.09	0.151	1.008	0.274	0.319	0.048	0.048
09/01/2011	0.3	0.25	0.09	0.151	1.008	0.274	0.321	0.048	0.040
10/01/2011	8.4	4.35	0.09	0.161	1.058	0.324	0.456	0.073	0.073
11/01/2011	6.5	7.45	0.09	0.158	1.046	0.312	0.423	0.067	0.067
12/01/2011	6	6.25	0.09	0.158	1.043	0.309	0.414	0.065	0.065
13/01/2011	3.2	4.6	0.09	0.154	1.026	0.292	0.367	0.057	0.057
14/01/2011	2.3	2.75	0.09	0.153	1.020	0.286	0.353	0.054	0.054
15/01/2011	0	1.15	0.09	0.151	1.006	0.272	0.316	0.048	0.048
16/01/2011	4.3	2.15	0.09	0.156	1.033	0.299	0.385	0.060	0.060
17/01/2011	12.9	8.6	0.09	0.166	1.085	0.351	0.539	0.089	0.089
18/01/2011	0.3	6.6	0.09	0.151	1.008	0.274	0.321	0.048	0.048
19/01/2011	0.5	0.4	0.09	0.151	1.009	0.275	0.324	0.049	0.040
20/01/2011	0.4	0.45	0.09	0.151	1.009	0.275	0.322	0.049	0.040
21/01/2011	1	0.7	0.09	0.152	1.013	0.279	0.332	0.050	0.050
22/01/2011	0.2	0.6	0.09	0.151	1.008	0.274	0.319	0.048	0.048
23/01/2011	0.2	0.2	0.09	0.151	1.008	0.274	0.319	0.048	0.040
24/01/2011	1.2	0.7	0.09	0.152	1.014	0.280	0.335	0.051	0.051
25/01/2011	0.9	1.05	0.09	0.152	1.012	0.278	0.330	0.050	0.050
26/01/2011	0.9	0.9	0.09	0.152	1.012	0.278	0.330	0.050	0.050
27/01/2011	0	0.45	0.09	0.151	1.006	0.272	0.316	0.048	0.040
28/01/2011	0	0	0.09	0.151	1.006	0.272	0.316	0.048	0.040
29/01/2011	0	0	0.09	0.151	1.006	0.272	0.316	0.048	0.040
30/01/2011	0	0	0.09	0.151	1.006	0.272	0.316	0.048	0.040
31/01/2011	0	0	0.09	0.151	1.006	0.272	0.316	0.048	0.040
01/02/2011	0.9	0.45	0.09	0.152	1.012	0.278	0.330	0.050	0.040
02/02/2011	0	0.45	0.09	0.151	1.006	0.272	0.316	0.048	0.040
03/02/2011	0	0	0.09	0.151	1.006	0.272	0.316	0.048	0.040
04/02/2011	0	0	0.09	0.151	1.006	0.272	0.316	0.048	0.040
05/02/2011	0	0	0.09	0.151	1.006	0.272	0.316	0.048	0.040
06/02/2011	0	0	0.09	0.151	1.006	0.272	0.316	0.048	0.040

Date	MORECS rainfall (mm)	Average 2 day rain	Assumed velocity (m/s)	V mean	Calculated stage (maod)	Converted stage (mad)	Calculated area (m2)	Calculated flow (m3/s)	Calculated flow using baseflow (m3/s) when average daily rain <0.5
07/02/2011	0	0	0.09	0.151	1.006	0.272	0.316	0.048	0.040
08/02/2011	0.3	0.15	0.09	0.151	1.008	0.274	0.321	0.048	0.040
09/02/2011	0.1	0.2	0.09	0.151	1.007	0.273	0.318	0.048	0.040
10/02/2011	8.3	4.2	0.09	0.160	1.057	0.323	0.454	0.073	0.073
11/02/2011	4.4	6.35	0.09	0.156	1.033	0.299	0.387	0.060	0.060
12/02/2011	0.2	2.3	0.09	0.151	1.008	0.274	0.319	0.048	0.048
13/02/2011	1.2	0.7	0.09	0.152	1.014	0.280	0.335	0.051	0.051
14/02/2011	0	0.6	0.09	0.151	1.006	0.272	0.316	0.048	0.048
15/02/2011	1.4	0.7	0.09	0.152	1.015	0.281	0.338	0.052	0.052
16/02/2011	0.1	0.75	0.09	0.151	1.007	0.273	0.318	0.048	0.048
17/02/2011	0	0.05	0.09	0.151	1.006	0.272	0.316	0.048	0.040
18/02/2011	0.7	0.35	0.09	0.152	1.011	0.277	0.327	0.050	0.040
19/02/2011	5.8	3.25	0.09	0.158	1.042	0.308	0.411	0.065	0.065
20/02/2011	0	2.9	0.09	0.151	1.006	0.272	0.316	0.048	0.048
21/02/2011	0.2	0.1	0.09	0.151	1.008	0.274	0.319	0.048	0.040
22/02/2011	1.2	0.7	0.09	0.152	1.014	0.280	0.335	0.051	0.051
23/02/2011	6.6	3.9	0.09	0.158	1.047	0.313	0.425	0.067	0.067
24/02/2011	0.1	3.35	0.09	0.151	1.007	0.273	0.318	0.048	0.048
25/02/2011	8.3	4.2	0.09	0.160	1.057	0.323	0.454	0.073	0.073
26/02/2011	6.5	7.4	0.09	0.158	1.046	0.312	0.423	0.067	0.067
27/02/2011	0.3	3.4	0.09	0.151	1.008	0.274	0.321	0.048	0.048
28/02/2011	0.4	0.35	0.09	0.151	1.009	0.275	0.322	0.049	0.040
01/03/2011	0	0.2	0.09	0.151	1.006	0.272	0.316	0.048	0.040
02/03/2011	0	0	0.09	0.151	1.006	0.272	0.316	0.048	0.040
03/03/2011	0	0	0.09	0.151	1.006	0.272	0.316	0.048	0.040
04/03/2011	0	0	0.09	0.151	1.006	0.272	0.316	0.048	0.040
05/03/2011	0.4	0.2	0.09	0.151	1.009	0.275	0.322	0.049	0.040
06/03/2011	0	0.2	0.09	0.151	1.006	0.272	0.316	0.048	0.040
07/03/2011	0.2	0.1	0.09	0.151	1.008	0.274	0.319	0.048	0.040
08/03/2011	0	0.1	0.09	0.151	1.006	0.272	0.316	0.048	0.040
09/03/2011	0.1	0.05	0.09	0.151	1.007	0.273	0.318	0.048	0.040
10/03/2011	0	0.05	0.09	0.151	1.006	0.272	0.316	0.048	0.040
11/03/2011	0.1	0.05	0.09	0.151	1.007	0.273	0.318	0.048	0.040
12/03/2011	0.2	0.15	0.09	0.151	1.008	0.274	0.319	0.048	0.040
13/03/2011	3.4	1.8	0.09	0.155	1.027	0.293	0.370	0.057	0.057
14/03/2011	0	1.7	0.09	0.151	1.006	0.272	0.316	0.048	0.048
15/03/2011	0.2	0.1	0.09	0.151	1.008	0.274	0.319	0.048	0.040
16/03/2011	0.1	0.15	0.09	0.151	1.007	0.273	0.318	0.048	0.040
17/03/2011	0.4	0.25	0.09	0.151	1.009	0.275	0.322	0.049	0.040
18/03/2011	1.7	1.05	0.09	0.153	1.017	0.283	0.343	0.052	0.052
19/03/2011	0.2	0.95	0.09	0.151	1.008	0.274	0.319	0.048	0.048
20/03/2011	0	0.1	0.09	0.151	1.006	0.272	0.316	0.048	0.040
21/03/2011	0	0	0.09	0.151	1.006	0.272	0.316	0.048	0.040
22/03/2011	0	0	0.09	0.151	1.006	0.272	0.316	0.048	0.040
23/03/2011	0.2	0.1	0.09	0.151	1.008	0.274	0.319	0.048	0.040
24/03/2011	0	0.1	0.09	0.151	1.006	0.272	0.316	0.048	0.040
25/03/2011	0	0	0.09	0.151	1.006	0.272	0.316	0.048	0.040
26/03/2011	1.3	0.65	0.09	0.152	1.014	0.280	0.337	0.051	0.051
27/03/2011	0	0.65	0.09	0.151	1.006	0.272	0.316	0.048	0.048
28/03/2011	0	0	0.09	0.151	1.006	0.272	0.316	0.048	0.040
29/03/2011	0.1	0.05	0.09	0.151	1.007	0.273	0.318	0.048	0.040
30/03/2011	3.4	1.75	0.09	0.155	1.027	0.293	0.370	0.057	0.057
31/03/2011	0	1.7	0.09	0.151	1.006	0.272	0.316	0.048	0.048
01/04/2011	0	0	0.09	0.151	1.006	0.272	0.316	0.048	0.040
02/04/2011	0	0	0.09	0.151	1.006	0.272	0.316	0.048	0.040
03/04/2011	2	1	0.09	0.153	1.019	0.285	0.348	0.053	0.053
04/04/2011	1.7	1.85	0.09	0.153	1.017	0.283	0.343	0.052	0.052
05/04/2011	0.2	0.95	0.09	0.151	1.008	0.274	0.319	0.048	0.048
06/04/2011	0	0.1	0.09	0.151	1.006	0.272	0.316	0.048	0.040
07/04/2011	0	0	0.09	0.151	1.006	0.272	0.316	0.048	0.040
08/04/2011	0.1	0.05	0.09	0.151	1.007	0.273	0.318	0.048	0.040
09/04/2011	0	0.05	0.09	0.151	1.006	0.272	0.316	0.048	0.040
10/04/2011	0	0	0.09	0.151	1.006	0.272	0.316	0.048	0.040
11/04/2011	0.8	0.4	0.09	0.152	1.011	0.277	0.329	0.050	0.040
12/04/2011	0	0.4	0.09	0.151	1.006	0.272	0.316	0.048	0.040
13/04/2011	0.1	0.05	0.09	0.151	1.007	0.273	0.318	0.048	0.040
14/04/2011	0	0.05	0.09	0.151	1.006	0.272	0.316	0.048	0.040
15/04/2011	0	0	0.09	0.151	1.006	0.272	0.316	0.048	0.040
16/04/2011	0	0	0.09	0.151	1.006	0.272	0.316	0.048	0.040
17/04/2011	0.2	0.1	0.09	0.151	1.008	0.274	0.319	0.048	0.040

Date	MORECS rainfall (mm)	Average 2 day rain	Assumed velocity (m/s)	V mean	Calculated stage (maod)	Converted stage (mad)	Calculated area (m2)	Calculated flow (m3/s)	Calculated flow using baseflow (m3/s) when average daily rain <0.5
18/04/2011	0	0.1	0.09	0.151	1.006	0.272	0.316	0.048	0.040
19/04/2011	0	0	0.09	0.151	1.006	0.272	0.316	0.048	0.040
20/04/2011	0	0	0.09	0.151	1.006	0.272	0.316	0.048	0.040
21/04/2011	0	0	0.09	0.151	1.006	0.272	0.316	0.048	0.040
22/04/2011	0	0	0.09	0.151	1.006	0.272	0.316	0.048	0.040
23/04/2011	0	0	0.09	0.151	1.006	0.272	0.316	0.048	0.040
24/04/2011	0	0	0.09	0.151	1.006	0.272	0.316	0.048	0.040
25/04/2011	0	0	0.09	0.151	1.006	0.272	0.316	0.048	0.040
26/04/2011	0.1	0.05	0.09	0.151	1.007	0.273	0.318	0.048	0.040
27/04/2011	0	0.05	0.09	0.151	1.006	0.272	0.316	0.048	0.040
28/04/2011	0.1	0.05	0.09	0.151	1.007	0.273	0.318	0.048	0.040
29/04/2011	0	0.05	0.09	0.151	1.006	0.272	0.316	0.048	0.040
30/04/2011	0	0	0.09	0.151	1.006	0.272	0.316	0.048	0.040
01/05/2011	0	0	0.09	0.151	1.006	0.272	0.316	0.048	0.040
02/05/2011	0	0	0.09	0.151	1.006	0.272	0.316	0.048	0.040
03/05/2011	0	0	0.09	0.151	1.006	0.272	0.316	0.048	0.040
04/05/2011	0	0	0.09	0.151	1.006	0.272	0.316	0.048	0.040
05/05/2011	0	0	0.09	0.151	1.006	0.272	0.316	0.048	0.040
06/05/2011	0.3	0.15	0.09	0.151	1.008	0.274	0.321	0.048	0.040
07/05/2011	0.4	0.35	0.09	0.151	1.009	0.275	0.322	0.049	0.040
08/05/2011	0.2	0.3	0.09	0.151	1.008	0.274	0.319	0.048	0.040
09/05/2011	0.1	0.15	0.09	0.151	1.007	0.273	0.318	0.048	0.040
10/05/2011	0	0.05	0.09	0.151	1.006	0.272	0.316	0.048	0.040
11/05/2011	0	0	0.09	0.151	1.006	0.272	0.316	0.048	0.040
12/05/2011	0.4	0.2	0.09	0.151	1.009	0.275	0.322	0.049	0.040
13/05/2011	0	0.2	0.09	0.151	1.006	0.272	0.316	0.048	0.040
14/05/2011	0.5	0.25	0.09	0.151	1.009	0.275	0.324	0.049	0.040
15/05/2011	0.5	0.5	0.09	0.151	1.009	0.275	0.324	0.049	0.049
16/05/2011	0.3	0.4	0.09	0.151	1.008	0.274	0.321	0.048	0.040
17/05/2011	0	0.15	0.09	0.151	1.006	0.272	0.316	0.048	0.040
18/05/2011	0.9	0.45	0.09	0.152	1.012	0.278	0.330	0.050	0.040
19/05/2011	0	0.45	0.09	0.151	1.006	0.272	0.316	0.048	0.040
20/05/2011	0	0	0.09	0.151	1.006	0.272	0.316	0.048	0.040
21/05/2011	0.2	0.1	0.09	0.151	1.008	0.274	0.319	0.048	0.040
22/05/2011	0	0.1	0.09	0.151	1.006	0.272	0.316	0.048	0.040
23/05/2011	0.3	0.15	0.09	0.151	1.008	0.274	0.321	0.048	0.040
24/05/2011	0	0.15	0.09	0.151	1.006	0.272	0.316	0.048	0.040
25/05/2011	0	0	0.09	0.151	1.006	0.272	0.316	0.048	0.040
26/05/2011	3.1	1.55	0.09	0.154	1.025	0.291	0.366	0.056	0.056
27/05/2011	1.4	2.25	0.09	0.152	1.015	0.281	0.338	0.052	0.052
28/05/2011	0	0.7	0.09	0.151	1.006	0.272	0.316	0.048	0.048
29/05/2011	0	0	0.09	0.151	1.006	0.272	0.316	0.048	0.040
30/05/2011	4.5	2.25	0.09	0.156	1.034	0.300	0.389	0.061	0.061
31/05/2011	1.7	3.1	0.09	0.153	1.017	0.283	0.343	0.052	0.052
01/06/2011	0	0.85	0.09	0.151	1.006	0.272	0.316	0.048	0.048
02/06/2011	0	0	0.09	0.151	1.006	0.272	0.316	0.048	0.040
03/06/2011	0	0	0.09	0.151	1.006	0.272	0.316	0.048	0.040
04/06/2011	0	0	0.09	0.151	1.006	0.272	0.316	0.048	0.040
05/06/2011	6.2	3.1	0.09	0.158	1.044	0.310	0.418	0.066	0.066
06/06/2011	2.4	4.3	0.09	0.154	1.021	0.287	0.354	0.054	0.054
07/06/2011	0	1.2	0.09	0.151	1.006	0.272	0.316	0.048	0.048
08/06/2011	0.3	0.15	0.09	0.151	1.008	0.274	0.321	0.048	0.040
09/06/2011	1.3	0.8	0.09	0.152	1.014	0.280	0.337	0.051	0.051
10/06/2011	6.5	3.9	0.09	0.158	1.046	0.312	0.423	0.067	0.067
11/06/2011	0.1	3.3	0.09	0.151	1.007	0.273	0.318	0.048	0.048
12/06/2011	8.7	4.4	0.09	0.161	1.059	0.325	0.462	0.074	0.074
13/06/2011	0	4.35	0.09	0.151	1.006	0.272	0.316	0.048	0.048
14/06/2011	0.1	0.05	0.09	0.151	1.007	0.273	0.318	0.048	0.040
15/06/2011	0.2	0.15	0.09	0.151	1.008	0.274	0.319	0.048	0.040
16/06/2011	3.4	1.8	0.09	0.155	1.027	0.293	0.370	0.057	0.057
17/06/2011	14	8.7	0.09	0.167	1.092	0.358	0.560	0.094	0.094
18/06/2011	3.9	8.95	0.09	0.155	1.030	0.296	0.379	0.059	0.059
19/06/2011	0.7	2.3	0.09	0.152	1.011	0.277	0.327	0.050	0.050
20/06/2011	0.9	0.8	0.09	0.152	1.012	0.278	0.330	0.050	0.050
21/06/2011	0	0.45	0.09	0.151	1.006	0.272	0.316	0.048	0.040
22/06/2011	4.3	2.15	0.09	0.156	1.033	0.299	0.385	0.060	0.060
23/06/2011	4.2	4.25	0.09	0.156	1.032	0.298	0.384	0.060	0.060
24/06/2011	8.3	6.25	0.09	0.160	1.057	0.323	0.454	0.073	0.073
25/06/2011	0	4.15	0.09	0.151	1.006	0.272	0.316	0.048	0.048
26/06/2011	0	0	0.09	0.151	1.006	0.272	0.316	0.048	0.040

Date	MORECS rainfall (mm)	Average 2 day rain	Assumed velocity (m/s)	V mean	Calculated stage (maod)	Converted stage (mad)	Calculated area (m2)	Calculated flow (m3/s)	Calculated flow using baseflow (m3/s) when average daily rain <0.5
27/06/2011	0.1	0.05	0.09	0.151	1.007	0.273	0.318	0.048	0.040
28/06/2011	7.9	4	0.09	0.160	1.055	0.321	0.447	0.072	0.072
29/06/2011	0.2	4.05	0.09	0.151	1.008	0.274	0.319	0.048	0.048
30/06/2011	0.4	0.3	0.09	0.151	1.009	0.275	0.322	0.049	0.040
01/07/2011	0	0.2	0.09	0.151	1.006	0.272	0.316	0.048	0.040
02/07/2011	0	0	0.09	0.151	1.006	0.272	0.316	0.048	0.040
03/07/2011	0	0	0.09	0.151	1.006	0.272	0.316	0.048	0.040
04/07/2011	0	0	0.09	0.151	1.006	0.272	0.316	0.048	0.040
05/07/2011	6.6	3.3	0.09	0.158	1.047	0.313	0.425	0.067	0.067
06/07/2011	0.3	3.45	0.09	0.151	1.008	0.274	0.321	0.048	0.048
07/07/2011	6.2	3.25	0.09	0.158	1.044	0.310	0.418	0.066	0.066
08/07/2011	3.9	5.05	0.09	0.155	1.030	0.296	0.379	0.059	0.059
09/07/2011	0.1	2	0.09	0.151	1.007	0.273	0.318	0.048	0.048
10/07/2011	5.4	2.75	0.09	0.157	1.039	0.305	0.404	0.063	0.063
11/07/2011	0	2.7	0.09	0.151	1.006	0.272	0.316	0.048	0.048
12/07/2011	0	0	0.09	0.151	1.006	0.272	0.316	0.048	0.040
13/07/2011	1.2	0.6	0.09	0.152	1.014	0.280	0.335	0.051	0.051
14/07/2011	0.4	0.8	0.09	0.151	1.009	0.275	0.322	0.049	0.049
15/07/2011	1.2	0.8	0.09	0.152	1.014	0.280	0.335	0.051	0.051
16/07/2011	12.2	6.7	0.09	0.165	1.081	0.347	0.526	0.087	0.087
17/07/2011	11.3	11.75	0.1	0.178	1.075	0.341	0.509	0.091	0.091
18/07/2011	1.2	6.25	0.09	0.152	1.014	0.280	0.335	0.051	0.051
19/07/2011	0.1	0.65	0.09	0.151	1.007	0.273	0.318	0.048	0.048
20/07/2011	1.4	0.75	0.09	0.152	1.015	0.281	0.338	0.052	0.052
21/07/2011	0.6	1	0.09	0.151	1.010	0.276	0.325	0.049	0.049
22/07/2011	3.9	2.25	0.09	0.155	1.030	0.296	0.379	0.059	0.059
23/07/2011	0	1.95	0.09	0.151	1.006	0.272	0.316	0.048	0.048
24/07/2011	0	0	0.09	0.151	1.006	0.272	0.316	0.048	0.040
25/07/2011	0	0	0.09	0.151	1.006	0.272	0.316	0.048	0.040
26/07/2011	0.2	0.1	0.09	0.151	1.008	0.274	0.319	0.048	0.040
27/07/2011	0.1	0.15	0.09	0.151	1.007	0.273	0.318	0.048	0.040
28/07/2011	0	0.05	0.09	0.151	1.006	0.272	0.316	0.048	0.040
29/07/2011	0	0	0.09	0.151	1.006	0.272	0.316	0.048	0.040
30/07/2011	0	0	0.09	0.151	1.006	0.272	0.316	0.048	0.040
31/07/2011	0	0	0.09	0.151	1.006	0.272	0.316	0.048	0.040
01/08/2011	0.1	0.05	0.09	0.151	1.007	0.273	0.318	0.048	0.040
02/08/2011	0.1	0.1	0.09	0.151	1.007	0.273	0.318	0.048	0.040
03/08/2011	4.5	2.3	0.09	0.156	1.034	0.300	0.389	0.061	0.061
04/08/2011	8.2	6.35	0.09	0.160	1.056	0.322	0.453	0.073	0.073
05/08/2011	0.6	4.4	0.09	0.151	1.010	0.276	0.325	0.049	0.049
06/08/2011	0.1	0.35	0.09	0.151	1.007	0.273	0.318	0.048	0.040
07/08/2011	2.5	1.3	0.09	0.154	1.022	0.288	0.356	0.055	0.055
08/08/2011	0.7	1.6	0.09	0.152	1.011	0.277	0.327	0.050	0.050
09/08/2011	0	0.35	0.09	0.151	1.006	0.272	0.316	0.048	0.040
10/08/2011	0.9	0.45	0.09	0.152	1.012	0.278	0.330	0.050	0.040
11/08/2011	2.1	1.5	0.09	0.153	1.019	0.285	0.349	0.054	0.054
12/08/2011	2.1	2.1	0.09	0.153	1.019	0.285	0.349	0.054	0.054
13/08/2011	0.4	1.25	0.09	0.151	1.009	0.275	0.322	0.049	0.049
14/08/2011	0	0.2	0.09	0.151	1.006	0.272	0.316	0.048	0.040
15/08/2011	0	0	0.09	0.151	1.006	0.272	0.316	0.048	0.040
16/08/2011	0	0	0.09	0.151	1.006	0.272	0.316	0.048	0.040
17/08/2011	0.2	0.1	0.09	0.151	1.008	0.274	0.319	0.048	0.040
18/08/2011	9.7	4.95	0.09	0.162	1.066	0.332	0.480	0.078	0.078
19/08/2011	0	4.85	0.09	0.151	1.006	0.272	0.316	0.048	0.048
20/08/2011	0.6	0.3	0.09	0.151	1.010	0.276	0.325	0.049	0.040
21/08/2011	0.1	0.35	0.09	0.151	1.007	0.273	0.318	0.048	0.040
22/08/2011	1.4	0.75	0.09	0.152	1.015	0.281	0.338	0.052	0.052
23/08/2011	4.1	2.75	0.09	0.156	1.031	0.297	0.382	0.059	0.059
24/08/2011	0.1	2.1	0.09	0.151	1.007	0.273	0.318	0.048	0.048
25/08/2011	10.7	5.4	0.09	0.163	1.072	0.338	0.498	0.081	0.081
26/08/2011	8.7	9.7	0.09	0.161	1.059	0.325	0.462	0.074	0.074
27/08/2011	3.8	6.25	0.09	0.155	1.030	0.296	0.377	0.059	0.059
28/08/2011	1	2.4	0.09	0.152	1.013	0.279	0.332	0.050	0.050
29/08/2011	0	0.5	0.09	0.151	1.006	0.272	0.316	0.048	0.048
30/08/2011	0.1	0.05	0.09	0.151	1.007	0.273	0.318	0.048	0.040
31/08/2011	0	0.05	0.09	0.151	1.006	0.272	0.316	0.048	0.040
01/09/2011	0	0	0.09	0.151	1.006	0.272	0.316	0.048	0.040
02/09/2011	0	0	0.09	0.151	1.006	0.272	0.316	0.048	0.040
03/09/2011	0.2	0.1	0.09	0.151	1.008	0.274	0.319	0.048	0.040
04/09/2011	3.1	1.65	0.09	0.154	1.025	0.291	0.366	0.056	0.056

Date	MORECS rainfall (mm)	Average 2 day rain	Assumed velocity (m/s)	V mean	Calculated stage (maod)	Converted stage (mad)	Calculated area (m2)	Calculated flow (m3/s)	Calculated flow using baseflow (m3/s) when average daily rain <0.5
05/09/2011	2.1	2.6	0.09	0.153	1.019	0.285	0.349	0.054	0.054
06/09/2011	1.8	1.95	0.09	0.153	1.017	0.283	0.344	0.053	0.053
07/09/2011	0.8	1.3	0.09	0.152	1.011	0.277	0.329	0.050	0.050
08/09/2011	0.5	0.65	0.09	0.151	1.009	0.275	0.324	0.049	0.049
09/09/2011	0	0.25	0.09	0.151	1.006	0.272	0.316	0.048	0.040
10/09/2011	1.3	0.65	0.09	0.152	1.014	0.280	0.337	0.051	0.051
11/09/2011	1.1	1.2	0.09	0.152	1.013	0.279	0.333	0.051	0.051
12/09/2011	0.1	0.6	0.09	0.151	1.007	0.273	0.318	0.048	0.048
13/09/2011	0.6	0.35	0.09	0.151	1.010	0.276	0.325	0.049	0.040
14/09/2011	0	0.3	0.09	0.151	1.006	0.272	0.316	0.048	0.040
15/09/2011	0	0	0.09	0.151	1.006	0.272	0.316	0.048	0.040
16/09/2011	0.1	0.05	0.09	0.151	1.007	0.273	0.318	0.048	0.040
17/09/2011	0.9	0.5	0.09	0.152	1.012	0.278	0.330	0.050	0.050
18/09/2011	0.7	0.8	0.09	0.152	1.011	0.277	0.327	0.050	0.050
19/09/2011	0.1	0.4	0.09	0.151	1.007	0.273	0.318	0.048	0.040
20/09/2011	3.1	1.6	0.09	0.154	1.025	0.291	0.366	0.056	0.056
21/09/2011	0.1	1.6	0.09	0.151	1.007	0.273	0.318	0.048	0.048
22/09/2011	0	0.05	0.09	0.151	1.006	0.272	0.316	0.048	0.040
23/09/2011	0.1	0.05	0.09	0.151	1.007	0.273	0.318	0.048	0.040
24/09/2011	0.2	0.15	0.09	0.151	1.008	0.274	0.319	0.048	0.040
25/09/2011	0.1	0.15	0.09	0.151	1.007	0.273	0.318	0.048	0.040
26/09/2011	0.2	0.15	0.09	0.151	1.008	0.274	0.319	0.048	0.040
27/09/2011	0.3	0.25	0.09	0.151	1.008	0.274	0.321	0.048	0.040
28/09/2011	0.2	0.25	0.09	0.151	1.008	0.274	0.319	0.048	0.040
29/09/2011	0.3	0.25	0.09	0.151	1.008	0.274	0.321	0.048	0.040
30/09/2011	0	0.15	0.09	0.151	1.006	0.272	0.316	0.048	0.040
01/10/2011	0	0	0.09	0.151	1.006	0.272	0.316	0.048	0.040
02/10/2011	0	0	0.09	0.151	1.006	0.272	0.316	0.048	0.040
03/10/2011	0	0	0.09	0.151	1.006	0.272	0.316	0.048	0.040
04/10/2011	0	0	0.09	0.151	1.006	0.272	0.316	0.048	0.040
05/10/2011	3.4	1.7	0.09	0.155	1.027	0.293	0.370	0.057	0.057
06/10/2011	2	2.7	0.09	0.153	1.019	0.285	0.348	0.053	0.053
07/10/2011	0.7	1.35	0.09	0.152	1.011	0.277	0.327	0.050	0.050
08/10/2011	10.4	5.55	0.09	0.163	1.070	0.336	0.492	0.080	0.080
09/10/2011	0	5.2	0.09	0.151	1.006	0.272	0.316	0.048	0.048
10/10/2011	0	0	0.09	0.151	1.006	0.272	0.316	0.048	0.040
11/10/2011	1.6	0.8	0.09	0.153	1.016	0.282	0.341	0.052	0.052
12/10/2011	2.8	2.2	0.09	0.154	1.023	0.289	0.361	0.056	0.056
13/10/2011	0	1.4	0.09	0.151	1.006	0.272	0.316	0.048	0.048
14/10/2011	0	0	0.09	0.151	1.006	0.272	0.316	0.048	0.040
15/10/2011	0.1	0.05	0.09	0.151	1.007	0.273	0.318	0.048	0.040
16/10/2011	0.3	0.2	0.09	0.151	1.008	0.274	0.321	0.048	0.040
17/10/2011	4.4	2.35	0.09	0.156	1.033	0.299	0.387	0.060	0.060
18/10/2011	0	2.2	0.09	0.151	1.006	0.272	0.316	0.048	0.048
19/10/2011	0.3	0.15	0.09	0.151	1.008	0.274	0.321	0.048	0.040
20/10/2011	0.1	0.2	0.09	0.151	1.007	0.273	0.318	0.048	0.040
21/10/2011	0	0.05	0.09	0.151	1.006	0.272	0.316	0.048	0.040
22/10/2011	0.1	0.05	0.09	0.151	1.007	0.273	0.318	0.048	0.040
23/10/2011	0	0.05	0.09	0.151	1.006	0.272	0.316	0.048	0.040
24/10/2011	0.6	0.3	0.09	0.151	1.010	0.276	0.325	0.049	0.040
25/10/2011	4	2.3	0.09	0.155	1.031	0.297	0.380	0.059	0.059
26/10/2011	2.8	3.4	0.09	0.154	1.023	0.289	0.361	0.056	0.056
27/10/2011	1.1	1.95	0.09	0.152	1.013	0.279	0.333	0.051	0.051
28/10/2011	0.2	0.65	0.09	0.151	1.008	0.274	0.319	0.048	0.048
29/10/2011	0.1	0.15	0.09	0.151	1.007	0.273	0.318	0.048	0.040
30/10/2011	0.1	0.1	0.09	0.151	1.007	0.273	0.318	0.048	0.040
31/10/2011	0	0.05	0.09	0.151	1.006	0.272	0.316	0.048	0.040
01/11/2011	0.8	0.4	0.09	0.152	1.011	0.277	0.329	0.050	0.040
02/11/2011	0.5	0.65	0.09	0.151	1.009	0.275	0.324	0.049	0.049
03/11/2011	15.9	8.2	0.09	0.169	1.103	0.369	0.597	0.101	0.101
04/11/2011	1.4	8.65	0.09	0.152	1.015	0.281	0.338	0.052	0.052
05/11/2011	1.5	1.45	0.09	0.153	1.016	0.282	0.340	0.052	0.052
06/11/2011	0.2	0.85	0.09	0.151	1.008	0.274	0.319	0.048	0.048
07/11/2011	0.1	0.15	0.09	0.151	1.007	0.273	0.318	0.048	0.040
08/11/2011	1.3	0.7	0.09	0.152	1.014	0.280	0.337	0.051	0.051
09/11/2011	0.3	0.8	0.09	0.151	1.008	0.274	0.321	0.048	0.048
10/11/2011	0	0.15	0.09	0.151	1.006	0.272	0.316	0.048	0.040
11/11/2011	0	0	0.09	0.151	1.006	0.272	0.316	0.048	0.040
12/11/2011	0.3	0.15	0.09	0.151	1.008	0.274	0.321	0.048	0.040
13/11/2011	0	0.15	0.09	0.151	1.006	0.272	0.316	0.048	0.040

Date	MORECS rainfall (mm)	Average 2 day rain	Assumed velocity (m/s)	V mean	Calculated stage (maod)	Converted stage (mad)	Calculated area (m2)	Calculated flow (m3/s)	Calculated flow using baseflow (m3/s) when average daily rain <0.5
14/11/2011	0	0	0.09	0.151	1.006	0.272	0.316	0.048	0.040
15/11/2011	0.1	0.05	0.09	0.151	1.007	0.273	0.318	0.048	0.040
16/11/2011	0	0.05	0.09	0.151	1.006	0.272	0.316	0.048	0.040
17/11/2011	0.2	0.1	0.09	0.151	1.008	0.274	0.319	0.048	0.040
18/11/2011	0.2	0.2	0.09	0.151	1.008	0.274	0.319	0.048	0.040
19/11/2011	0.5	0.35	0.09	0.151	1.009	0.275	0.324	0.049	0.040
20/11/2011	0.4	0.45	0.09	0.151	1.009	0.275	0.322	0.049	0.040
21/11/2011	0	0.2	0.09	0.151	1.006	0.272	0.316	0.048	0.040
22/11/2011	0.6	0.3	0.09	0.151	1.010	0.276	0.325	0.049	0.040
23/11/2011	0.1	0.35	0.09	0.151	1.007	0.273	0.318	0.048	0.040
24/11/2011	0.4	0.25	0.09	0.151	1.009	0.275	0.322	0.049	0.040
25/11/2011	0.1	0.25	0.09	0.151	1.007	0.273	0.318	0.048	0.040
26/11/2011	0	0.05	0.09	0.151	1.006	0.272	0.316	0.048	0.040
27/11/2011	0.2	0.1	0.09	0.151	1.008	0.274	0.319	0.048	0.040
28/11/2011	0.1	0.15	0.09	0.151	1.007	0.273	0.318	0.048	0.040
29/11/2011	1.3	0.7	0.09	0.152	1.014	0.280	0.337	0.051	0.051
30/11/2011	1	1.15	0.09	0.152	1.013	0.279	0.332	0.050	0.050
01/12/2011	5.2	3.1	0.09	0.157	1.038	0.304	0.401	0.063	0.063
02/12/2011	2.9	4.05	0.09	0.154	1.024	0.290	0.362	0.056	0.056
03/12/2011	0	1.45	0.09	0.151	1.006	0.272	0.316	0.048	0.048
04/12/2011	1.1	0.55	0.09	0.152	1.013	0.279	0.333	0.051	0.051
05/12/2011	0.2	0.65	0.09	0.151	1.008	0.274	0.319	0.048	0.048
06/12/2011	1.8	1	0.09	0.153	1.017	0.283	0.344	0.053	0.053
07/12/2011	0.2	1	0.09	0.151	1.008	0.274	0.319	0.048	0.048
08/12/2011	3.7	1.95	0.09	0.155	1.029	0.295	0.375	0.058	0.058
09/12/2011	0.2	1.95	0.09	0.151	1.008	0.274	0.319	0.048	0.048
10/12/2011	0.2	0.2	0.09	0.151	1.008	0.274	0.319	0.048	0.040
11/12/2011	2.9	1.55	0.09	0.154	1.024	0.290	0.362	0.056	0.056
12/12/2011	9.1	6	0.09	0.161	1.062	0.328	0.469	0.076	0.076
13/12/2011	0	4.55	0.09	0.151	1.006	0.272	0.316	0.048	0.048
14/12/2011	1	0.5	0.09	0.152	1.013	0.279	0.332	0.050	0.050
15/12/2011	6.8	3.9	0.09	0.159	1.048	0.314	0.428	0.068	0.068
16/12/2011	5.1	5.95	0.09	0.157	1.038	0.304	0.399	0.063	0.063
17/12/2011	1.5	3.3	0.09	0.153	1.016	0.282	0.340	0.052	0.052
18/12/2011	0.5	1	0.09	0.151	1.009	0.275	0.324	0.049	0.049
19/12/2011	3.8	2.15	0.09	0.155	1.030	0.296	0.377	0.059	0.059
20/12/2011	2.6	3.2	0.09	0.154	1.022	0.288	0.357	0.055	0.055
21/12/2011	0	1.3	0.09	0.151	1.006	0.272	0.316	0.048	0.048
22/12/2011	0.1	0.05	0.09	0.151	1.007	0.273	0.318	0.048	0.040
23/12/2011	6.2	3.15	0.09	0.158	1.044	0.310	0.418	0.066	0.066
24/12/2011	0.2	3.2	0.09	0.151	1.008	0.274	0.319	0.048	0.048
25/12/2011	0	0.1	0.09	0.151	1.006	0.272	0.316	0.048	0.040
26/12/2011	0	0	0.09	0.151	1.006	0.272	0.316	0.048	0.040
27/12/2011	0	0	0.09	0.151	1.006	0.272	0.316	0.048	0.040
28/12/2011	0.1	0.05	0.09	0.151	1.007	0.273	0.318	0.048	0.040
29/12/2011	3.5	1.8	0.09	0.155	1.028	0.294	0.372	0.058	0.058
30/12/2011	7.2	5.35	0.09	0.159	1.050	0.316	0.435	0.069	0.069
31/12/2011	0.9	4.05	0.09	0.152	1.012	0.278	0.330	0.050	0.050
01/01/2012	4.8	2.85	0.09	0.156	1.036	0.302	0.394	0.062	0.062
02/01/2012	3	3.9	0.09	0.154	1.025	0.291	0.364	0.056	0.056
03/01/2012	6.5	4.75	0.09	0.158	1.046	0.312	0.423	0.067	0.067
04/01/2012	1.4	3.95	0.09	0.152	1.015	0.281	0.338	0.052	0.052
05/01/2012	0.4	0.9	0.09	0.151	1.009	0.275	0.322	0.049	0.049
06/01/2012	0.7	0.55	0.09	0.152	1.011	0.277	0.327	0.050	0.050
07/01/2012	0	0.35	0.09	0.151	1.006	0.272	0.316	0.048	0.040
08/01/2012	0	0	0.09	0.151	1.006	0.272	0.316	0.048	0.040
09/01/2012	0.1	0.05	0.09	0.151	1.007	0.273	0.318	0.048	0.040
10/01/2012	0.1	0.1	0.09	0.151	1.007	0.273	0.318	0.048	0.040
11/01/2012	0	0.05	0.09	0.151	1.006	0.272	0.316	0.048	0.040
12/01/2012	0.3	0.15	0.09	0.151	1.008	0.274	0.321	0.048	0.040
13/01/2012	0	0.15	0.09	0.151	1.006	0.272	0.316	0.048	0.040
14/01/2012	0.1	0.05	0.09	0.151	1.007	0.273	0.318	0.048	0.040
15/01/2012	0	0.05	0.09	0.151	1.006	0.272	0.316	0.048	0.040
16/01/2012	0.1	0.05	0.09	0.151	1.007	0.273	0.318	0.048	0.040
17/01/2012	0.5	0.3	0.09	0.151	1.009	0.275	0.324	0.049	0.040
18/01/2012	6.3	3.4	0.09	0.158	1.045	0.311	0.419	0.066	0.066
19/01/2012	1.6	3.95	0.09	0.153	1.016	0.282	0.341	0.052	0.052
20/01/2012	5	3.3	0.09	0.157	1.037	0.303	0.397	0.062	0.062
21/01/2012	0.6	2.8	0.09	0.151	1.010	0.276	0.325	0.049	0.049
22/01/2012	0	0.3	0.09	0.151	1.006	0.272	0.316	0.048	0.040

Date	MORECS rainfall (mm)	Average 2 day rain	Assumed velocity (m/s)	V mean	Calculated stage (maod)	Converted stage (mad)	Calculated area (m2)	Calculated flow (m3/s)	Calculated flow using baseflow (m3/s) when average daily rain <0.5
23/01/2012	0.7	0.35	0.09	0.152	1.011	0.277	0.327	0.050	0.040
24/01/2012	4.8	2.75	0.09	0.156	1.036	0.302	0.394	0.062	0.062
25/01/2012	2.5	3.65	0.09	0.154	1.022	0.288	0.356	0.055	0.055
26/01/2012	0.5	1.5	0.09	0.151	1.009	0.275	0.324	0.049	0.049
27/01/2012	1.4	0.95	0.09	0.152	1.015	0.281	0.338	0.052	0.052
28/01/2012	0.6	1	0.09	0.151	1.010	0.276	0.325	0.049	0.049
29/01/2012	0.4	0.5	0.09	0.151	1.009	0.275	0.322	0.049	0.049
30/01/2012	0.5	0.45	0.09	0.151	1.009	0.275	0.324	0.049	0.040
31/01/2012	0.4	0.45	0.09	0.151	1.009	0.275	0.322	0.049	0.040
01/02/2012	0.1	0.25	0.09	0.151	1.007	0.273	0.318	0.048	0.040
02/02/2012	0	0.05	0.09	0.151	1.006	0.272	0.316	0.048	0.040
03/02/2012	0	0	0.09	0.151	1.006	0.272	0.316	0.048	0.040
04/02/2012	0	0	0.09	0.151	1.006	0.272	0.316	0.048	0.040
05/02/2012	0.9	0.45	0.09	0.152	1.012	0.278	0.330	0.050	0.040
06/02/2012	0.6	0.75	0.09	0.151	1.010	0.276	0.325	0.049	0.049
07/02/2012	0	0.3	0.09	0.151	1.006	0.272	0.316	0.048	0.040
08/02/2012	0	0	0.09	0.151	1.006	0.272	0.316	0.048	0.040
09/02/2012	0.4	0.2	0.09	0.151	1.009	0.275	0.322	0.049	0.040
10/02/2012	0	0.2	0.09	0.151	1.006	0.272	0.316	0.048	0.040
11/02/2012	0	0	0.09	0.151	1.006	0.272	0.316	0.048	0.040
12/02/2012	0.8	0.4	0.09	0.152	1.011	0.277	0.329	0.050	0.040
13/02/2012	1.4	1.1	0.09	0.152	1.015	0.281	0.338	0.052	0.052
14/02/2012	0.3	0.85	0.09	0.151	1.008	0.274	0.321	0.048	0.048
15/02/2012	0.4	0.35	0.09	0.151	1.009	0.275	0.322	0.049	0.040
16/02/2012	0	0.2	0.09	0.151	1.006	0.272	0.316	0.048	0.040
17/02/2012	0	0	0.09	0.151	1.006	0.272	0.316	0.048	0.040
18/02/2012	2.1	1.05	0.09	0.153	1.019	0.285	0.349	0.054	0.054
19/02/2012	0	1.05	0.09	0.151	1.006	0.272	0.316	0.048	0.048
20/02/2012	0	0	0.09	0.151	1.006	0.272	0.316	0.048	0.040
21/02/2012	0	0	0.09	0.151	1.006	0.272	0.316	0.048	0.040
22/02/2012	1.2	0.6	0.09	0.152	1.014	0.280	0.335	0.051	0.051
23/02/2012	0	0.6	0.09	0.151	1.006	0.272	0.316	0.048	0.048
24/02/2012	0.1	0.05	0.09	0.151	1.007	0.273	0.318	0.048	0.040
25/02/2012	0	0.05	0.09	0.151	1.006	0.272	0.316	0.048	0.040
26/02/2012	0	0	0.09	0.151	1.006	0.272	0.316	0.048	0.040
27/02/2012	0.1	0.05	0.09	0.151	1.007	0.273	0.318	0.048	0.040
28/02/2012	0.2	0.15	0.09	0.151	1.008	0.274	0.319	0.048	0.040
29/02/2012	0.1	0.15	0.09	0.151	1.007	0.273	0.318	0.048	0.040
01/03/2012	0.2	0.15	0.09	0.151	1.008	0.274	0.319	0.048	0.040
02/03/2012	0.3	0.25	0.09	0.151	1.008	0.274	0.321	0.048	0.040
03/03/2012	0.3	0.3	0.09	0.151	1.008	0.274	0.321	0.048	0.040
04/03/2012	12.7	6.5	0.09	0.166	1.084	0.350	0.535	0.089	0.089
05/03/2012	13.5	13.1	0.1	0.180	1.089	0.355	0.550	0.099	0.099
06/03/2012	0.4	6.95	0.09	0.151	1.009	0.275	0.322	0.049	0.049
07/03/2012	4.6	2.5	0.09	0.156	1.034	0.300	0.390	0.061	0.061
08/03/2012	0	2.3	0.09	0.151	1.006	0.272	0.316	0.048	0.048
09/03/2012	0	0	0.09	0.151	1.006	0.272	0.316	0.048	0.040
10/03/2012	0.1	0.05	0.09	0.151	1.007	0.273	0.318	0.048	0.040
11/03/2012	0.1	0.1	0.09	0.151	1.007	0.273	0.318	0.048	0.040
12/03/2012	0	0.05	0.09	0.151	1.006	0.272	0.316	0.048	0.040
13/03/2012	0	0	0.09	0.151	1.006	0.272	0.316	0.048	0.040
14/03/2012	0.2	0.1	0.09	0.151	1.008	0.274	0.319	0.048	0.040
15/03/2012	0	0.1	0.09	0.151	1.006	0.272	0.316	0.048	0.040
16/03/2012	0	0	0.09	0.151	1.006	0.272	0.316	0.048	0.040
17/03/2012	4.9	2.45	0.09	0.156	1.036	0.302	0.395	0.062	0.062
18/03/2012	0.6	2.75	0.09	0.151	1.010	0.276	0.325	0.049	0.049
19/03/2012	0.1	0.35	0.09	0.151	1.007	0.273	0.318	0.048	0.040
20/03/2012	0	0.05	0.09	0.151	1.006	0.272	0.316	0.048	0.040
21/03/2012	0.1	0.05	0.09	0.151	1.007	0.273	0.318	0.048	0.040
22/03/2012	0.1	0.1	0.09	0.151	1.007	0.273	0.318	0.048	0.040
23/03/2012	0.2	0.15	0.09	0.151	1.008	0.274	0.319	0.048	0.040
24/03/2012	0.2	0.2	0.09	0.151	1.008	0.274	0.319	0.048	0.040
25/03/2012	0.1	0.15	0.09	0.151	1.007	0.273	0.318	0.048	0.040
26/03/2012	0	0.05	0.09	0.151	1.006	0.272	0.316	0.048	0.040
27/03/2012	0	0	0.09	0.151	1.006	0.272	0.316	0.048	0.040
28/03/2012	0	0	0.09	0.151	1.006	0.272	0.316	0.048	0.040
29/03/2012	0	0	0.09	0.151	1.006	0.272	0.316	0.048	0.040
30/03/2012	0.1	0.05	0.09	0.151	1.007	0.273	0.318	0.048	0.040
31/03/2012	0	0.05	0.09	0.151	1.006	0.272	0.316	0.048	0.040
01/04/2012	0	0	0.09	0.151	1.006	0.272	0.316	0.048	0.040

Date	MORECS rainfall (mm)	Average 2 day rain	Assumed velocity (m/s)	V mean	Calculated stage (maod)	Converted stage (mad)	Calculated area (m2)	Calculated flow (m3/s)	Calculated flow using baseflow (m3/s) when average daily rain <0.5
02/04/2012	0	0	0.09	0.151	1.006	0.272	0.316	0.048	0.040
03/04/2012	11.5	5.75	0.09	0.164	1.077	0.343	0.513	0.084	0.084
04/04/2012	2.1	6.8	0.09	0.153	1.019	0.285	0.349	0.054	0.054
05/04/2012	0	1.05	0.09	0.151	1.006	0.272	0.316	0.048	0.048
06/04/2012	1.1	0.55	0.09	0.152	1.013	0.279	0.333	0.051	0.051
07/04/2012	0.2	0.65	0.09	0.151	1.008	0.274	0.319	0.048	0.048
08/04/2012	4.1	2.15	0.09	0.156	1.031	0.297	0.382	0.059	0.059
09/04/2012	2.8	3.45	0.09	0.154	1.023	0.289	0.361	0.056	0.056
10/04/2012	0.6	1.7	0.09	0.151	1.010	0.276	0.325	0.049	0.049
11/04/2012	2	1.3	0.09	0.153	1.019	0.285	0.348	0.053	0.053
12/04/2012	1.8	1.9	0.09	0.153	1.017	0.283	0.344	0.053	0.053
13/04/2012	5.7	3.75	0.09	0.157	1.041	0.307	0.409	0.064	0.064
14/04/2012	0.2	2.95	0.09	0.151	1.008	0.274	0.319	0.048	0.048
15/04/2012	0.5	0.35	0.09	0.151	1.009	0.275	0.324	0.049	0.040
16/04/2012	1.3	0.9	0.09	0.152	1.014	0.280	0.337	0.051	0.051
17/04/2012	2.4	1.85	0.09	0.154	1.021	0.287	0.354	0.054	0.054
18/04/2012	6.3	4.35	0.09	0.158	1.045	0.311	0.419	0.066	0.066
19/04/2012	1.4	3.85	0.09	0.152	1.015	0.281	0.338	0.052	0.052
20/04/2012	3.5	2.45	0.09	0.155	1.028	0.294	0.372	0.058	0.058
21/04/2012	2	2.75	0.09	0.153	1.019	0.285	0.348	0.053	0.053
22/04/2012	2.1	2.05	0.09	0.153	1.019	0.285	0.349	0.054	0.054
23/04/2012	9.1	5.6	0.09	0.161	1.062	0.328	0.469	0.076	0.076
24/04/2012	2.4	5.75	0.09	0.154	1.021	0.287	0.354	0.054	0.054
25/04/2012	13.3	7.85	0.09	0.166	1.088	0.354	0.547	0.091	0.091
26/04/2012	1.9	7.6	0.09	0.153	1.018	0.284	0.346	0.053	0.053
27/04/2012	4.6	3.25	0.09	0.156	1.034	0.300	0.390	0.061	0.061
28/04/2012	18.6	11.6	0.1	0.186	1.120	0.386	0.651	0.121	0.121
29/04/2012	2.5	10.55	0.1	0.168	1.022	0.288	0.356	0.060	0.060
30/04/2012	7.8	5.15	0.09	0.160	1.054	0.320	0.446	0.071	0.071
01/05/2012	0.3	4.05	0.09	0.151	1.008	0.274	0.321	0.048	0.048
02/05/2012	17.3	8.8	0.09	0.171	1.112	0.378	0.625	0.107	0.107
03/05/2012	1.2	9.25	0.09	0.152	1.014	0.280	0.335	0.051	0.051
04/05/2012	0.3	0.75	0.09	0.151	1.008	0.274	0.321	0.048	0.048
05/05/2012	0.5	0.4	0.09	0.151	1.009	0.275	0.324	0.049	0.040
06/05/2012	1	0.75	0.09	0.152	1.013	0.279	0.332	0.050	0.050
07/05/2012	6.4	3.7	0.09	0.158	1.045	0.311	0.421	0.067	0.067
08/05/2012	2.4	4.4	0.09	0.154	1.021	0.287	0.354	0.054	0.054
09/05/2012	6	4.2	0.09	0.158	1.043	0.309	0.414	0.065	0.065
10/05/2012	2.1	4.05	0.09	0.153	1.019	0.285	0.349	0.054	0.054
11/05/2012	0.3	1.2	0.09	0.151	1.008	0.274	0.321	0.048	0.048
12/05/2012	0	0.15	0.09	0.151	1.006	0.272	0.316	0.048	0.040
13/05/2012	0.8	0.4	0.09	0.152	1.011	0.277	0.329	0.050	0.040
14/05/2012	4	2.4	0.09	0.155	1.031	0.297	0.380	0.059	0.059
15/05/2012	1.7	2.85	0.09	0.153	1.017	0.283	0.343	0.052	0.052
16/05/2012	0	0.85	0.09	0.151	1.006	0.272	0.316	0.048	0.048
17/05/2012	0	0	0.09	0.151	1.006	0.272	0.316	0.048	0.040
18/05/2012	0.4	0.2	0.09	0.151	1.009	0.275	0.322	0.049	0.040
19/05/2012	0.1	0.25	0.09	0.151	1.007	0.273	0.318	0.048	0.040
20/05/2012	0	0.05	0.09	0.151	1.006	0.272	0.316	0.048	0.040
21/05/2012	0	0	0.09	0.151	1.006	0.272	0.316	0.048	0.040
22/05/2012	0	0	0.09	0.151	1.006	0.272	0.316	0.048	0.040
23/05/2012	0	0	0.09	0.151	1.006	0.272	0.316	0.048	0.040
24/05/2012	0	0	0.09	0.151	1.006	0.272	0.316	0.048	0.040
25/05/2012	0	0	0.09	0.151	1.006	0.272	0.316	0.048	0.040
26/05/2012	0	0	0.09	0.151	1.006	0.272	0.316	0.048	0.040
27/05/2012	0	0	0.09	0.151	1.006	0.272	0.316	0.048	0.040
28/05/2012	0.2	0.1	0.09	0.151	1.008	0.274	0.319	0.048	0.040
29/05/2012	0	0.1	0.09	0.151	1.006	0.272	0.316	0.048	0.040
30/05/2012	0.8	0.4	0.09	0.152	1.011	0.277	0.329	0.050	0.040
31/05/2012	1.2	1	0.09	0.152	1.014	0.280	0.335	0.051	0.051
01/06/2012	0.4	0.8	0.09	0.151	1.009	0.275	0.322	0.049	0.049
02/06/2012	12.3	6.35	0.09	0.165	1.081	0.347	0.528	0.087	0.087
03/06/2012	11.5	11.9	0.1	0.178	1.077	0.343	0.513	0.091	0.091
04/06/2012	0.4	5.95	0.09	0.151	1.009	0.275	0.322	0.049	0.049
05/06/2012	6.6	3.5	0.09	0.158	1.047	0.313	0.425	0.067	0.067
06/06/2012	2.8	4.7	0.09	0.154	1.023	0.289	0.361	0.056	0.056
07/06/2012	9.1	5.95	0.09	0.161	1.062	0.328	0.469	0.076	0.076
08/06/2012	1.4	5.25	0.09	0.152	1.015	0.281	0.338	0.052	0.052
09/06/2012	0	0.7	0.09	0.151	1.006	0.272	0.316	0.048	0.048
10/06/2012	6.4	3.2	0.09	0.158	1.045	0.311	0.421	0.067	0.067

Date	MORECS rainfall (mm)	Average 2 day rain	Assumed velocity (m/s)	V mean	Calculated stage (maod)	Converted stage (mad)	Calculated area (m2)	Calculated flow (m3/s)	Calculated flow using baseflow (m3/s) when average daily rain <0.5
11/06/2012	4.1	5.25	0.09	0.156	1.031	0.297	0.382	0.059	0.059
12/06/2012	0.5	2.3	0.09	0.151	1.009	0.275	0.324	0.049	0.049
13/06/2012	1.2	0.85	0.09	0.152	1.014	0.280	0.335	0.051	0.051
14/06/2012	5.5	3.35	0.09	0.157	1.040	0.306	0.406	0.064	0.064
15/06/2012	1	3.25	0.09	0.152	1.013	0.279	0.332	0.050	0.050
16/06/2012	0	0.5	0.09	0.151	1.006	0.272	0.316	0.048	0.048
17/06/2012	2.1	1.05	0.09	0.153	1.019	0.285	0.349	0.054	0.054
18/06/2012	0.4	1.25	0.09	0.151	1.009	0.275	0.322	0.049	0.049
19/06/2012	0	0.2	0.09	0.151	1.006	0.272	0.316	0.048	0.048
20/06/2012	6.1	3.05	0.09	0.158	1.044	0.310	0.416	0.066	0.066
21/06/2012	3.3	4.7	0.09	0.155	1.027	0.293	0.369	0.057	0.057
22/06/2012	0.4	1.85	0.09	0.151	1.009	0.275	0.322	0.049	0.049
23/06/2012	14.1	7.25	0.09	0.167	1.092	0.358	0.562	0.094	0.094
24/06/2012	2	8.05	0.09	0.153	1.019	0.285	0.348	0.053	0.053
25/06/2012	0	1	0.09	0.151	1.006	0.272	0.316	0.048	0.048
26/06/2012	0	0	0.09	0.151	1.006	0.272	0.316	0.048	0.048
27/06/2012	0.2	0.1	0.09	0.151	1.008	0.274	0.319	0.048	0.048
28/06/2012	0.2	0.2	0.09	0.151	1.008	0.274	0.319	0.048	0.048
29/06/2012	0.1	0.15	0.09	0.151	1.007	0.273	0.318	0.048	0.048
30/06/2012	0.3	0.2	0.09	0.151	1.008	0.274	0.321	0.048	0.048
01/07/2012	0.4	0.35	0.09	0.151	1.009	0.275	0.322	0.049	0.049
02/07/2012	6.3	3.35	0.09	0.158	1.045	0.311	0.419	0.066	0.066
03/07/2012	2.8	4.55	0.09	0.154	1.023	0.289	0.361	0.056	0.056
04/07/2012	0.2	1.5	0.09	0.151	1.008	0.274	0.319	0.048	0.048
05/07/2012	7.7	3.95	0.09	0.160	1.053	0.319	0.444	0.071	0.071
06/07/2012	5.6	6.65	0.09	0.157	1.041	0.307	0.407	0.064	0.064
07/07/2012	10.2	7.9	0.09	0.163	1.069	0.335	0.489	0.079	0.079
08/07/2012	2	6.1	0.09	0.153	1.019	0.285	0.348	0.053	0.053
09/07/2012	0.5	1.25	0.09	0.151	1.009	0.275	0.324	0.049	0.049
10/07/2012	4.3	2.4	0.09	0.156	1.033	0.299	0.385	0.060	0.060
11/07/2012	6	5.15	0.09	0.158	1.043	0.309	0.414	0.065	0.065
12/07/2012	8.6	7.3	0.09	0.161	1.059	0.325	0.460	0.074	0.074
13/07/2012	17.1	12.85	0.1	0.185	1.111	0.377	0.621	0.115	0.115
14/07/2012	5.4	11.25	0.1	0.171	1.039	0.305	0.404	0.069	0.069
15/07/2012	0.5	2.95	0.09	0.151	1.009	0.275	0.324	0.049	0.049
16/07/2012	3.9	2.2	0.09	0.155	1.030	0.296	0.379	0.059	0.059
17/07/2012	1.5	2.7	0.09	0.153	1.016	0.282	0.340	0.052	0.052
18/07/2012	4.6	3.05	0.09	0.156	1.034	0.300	0.390	0.061	0.061
19/07/2012	4.5	4.55	0.09	0.156	1.034	0.300	0.389	0.061	0.061
20/07/2012	6.8	5.65	0.09	0.159	1.048	0.314	0.428	0.068	0.068
21/07/2012	0	3.4	0.09	0.151	1.006	0.272	0.316	0.048	0.048
22/07/2012	0	0	0.09	0.151	1.006	0.272	0.316	0.048	0.048
23/07/2012	0	0	0.09	0.151	1.006	0.272	0.316	0.048	0.048
24/07/2012	0	0	0.09	0.151	1.006	0.272	0.316	0.048	0.048
25/07/2012	0	0	0.09	0.151	1.006	0.272	0.316	0.048	0.048
26/07/2012	0.2	0.1	0.09	0.151	1.008	0.274	0.319	0.048	0.048
27/07/2012	0.3	0.25	0.09	0.151	1.008	0.274	0.321	0.048	0.048
28/07/2012	0	0.15	0.09	0.151	1.006	0.272	0.316	0.048	0.048
29/07/2012	2.4	1.2	0.09	0.154	1.021	0.287	0.354	0.054	0.054
30/07/2012	2.9	2.65	0.09	0.154	1.024	0.290	0.362	0.056	0.056
31/07/2012	0.8	1.85	0.09	0.152	1.011	0.277	0.329	0.050	0.050
01/08/2012	3.8	2.3	0.09	0.155	1.030	0.296	0.377	0.059	0.059
02/08/2012	1.5	2.65	0.09	0.153	1.016	0.282	0.340	0.052	0.052
03/08/2012	4.9	3.2	0.09	0.156	1.036	0.302	0.395	0.062	0.062
04/08/2012	1.1	3	0.09	0.152	1.013	0.279	0.333	0.051	0.051
05/08/2012	9.3	5.2	0.09	0.162	1.063	0.329	0.472	0.076	0.076
06/08/2012	4.8	7.05	0.09	0.156	1.036	0.302	0.394	0.062	0.062
07/08/2012	1.7	3.25	0.09	0.153	1.017	0.283	0.343	0.052	0.052
08/08/2012	0.2	0.95	0.09	0.151	1.008	0.274	0.319	0.048	0.048
09/08/2012	0.1	0.15	0.09	0.151	1.007	0.273	0.318	0.048	0.048
10/08/2012	0	0.05	0.09	0.151	1.006	0.272	0.316	0.048	0.048
11/08/2012	0	0	0.09	0.151	1.006	0.272	0.316	0.048	0.048
12/08/2012	0.1	0.05	0.09	0.151	1.007	0.273	0.318	0.048	0.048
13/08/2012	2	1.05	0.09	0.153	1.019	0.285	0.348	0.053	0.053
14/08/2012	0	1	0.09	0.151	1.006	0.272	0.316	0.048	0.048
15/08/2012	0.6	0.3	0.09	0.151	1.010	0.276	0.325	0.049	0.049
16/08/2012	0	0.3	0.09	0.151	1.006	0.272	0.316	0.048	0.048
17/08/2012	0	0	0.09	0.151	1.006	0.272	0.316	0.048	0.048
18/08/2012	0	0	0.09	0.151	1.006	0.272	0.316	0.048	0.048
19/08/2012	0	0	0.09	0.151	1.006	0.272	0.316	0.048	0.048

Date	MORECS rainfall (mm)	Average 2 day rain	Assumed velocity (m/s)	V mean	Calculated stage (maod)	Converted stage (mad)	Calculated area (m2)	Calculated flow (m3/s)	Calculated flow using baseflow (m3/s) when average daily rain <0.5
20/08/2012	0.1	0.05	0.09	0.151	1.007	0.273	0.318	0.048	0.040
21/08/2012	0.7	0.4	0.09	0.152	1.011	0.277	0.327	0.050	0.040
22/08/2012	0	0.35	0.09	0.151	1.006	0.272	0.316	0.048	0.040
23/08/2012	0	0	0.09	0.151	1.006	0.272	0.316	0.048	0.040
24/08/2012	1.2	0.6	0.09	0.152	1.014	0.280	0.335	0.051	0.051
25/08/2012	5.8	3.5	0.09	0.158	1.042	0.308	0.411	0.065	0.065
26/08/2012	0.1	2.95	0.09	0.151	1.007	0.273	0.318	0.048	0.048
27/08/2012	3.2	1.65	0.09	0.154	1.026	0.292	0.367	0.057	0.057
28/08/2012	0.1	1.65	0.09	0.151	1.007	0.273	0.318	0.048	0.048
29/08/2012	3	1.55	0.09	0.154	1.025	0.291	0.364	0.056	0.056
30/08/2012	5.1	4.05	0.09	0.157	1.038	0.304	0.399	0.063	0.063
31/08/2012	0.3	2.7	0.09	0.151	1.008	0.274	0.321	0.048	0.048
01/09/2012	0.2	0.25	0.09	0.151	1.008	0.274	0.319	0.048	0.040
02/09/2012	0.1	0.15	0.09	0.151	1.007	0.273	0.318	0.048	0.040
03/09/2012	0.1	0.1	0.09	0.151	1.007	0.273	0.318	0.048	0.040
04/09/2012	0.1	0.1	0.09	0.151	1.007	0.273	0.318	0.048	0.040
05/09/2012	0	0.05	0.09	0.151	1.006	0.272	0.316	0.048	0.040
06/09/2012	0	0	0.09	0.151	1.006	0.272	0.316	0.048	0.040
07/09/2012	0	0	0.09	0.151	1.006	0.272	0.316	0.048	0.040
08/09/2012	0.2	0.1	0.09	0.151	1.008	0.274	0.319	0.048	0.040
09/09/2012	0	0.1	0.09	0.151	1.006	0.272	0.316	0.048	0.040
10/09/2012	0.8	0.4	0.09	0.152	1.011	0.277	0.329	0.050	0.040
11/09/2012	0	0.4	0.09	0.151	1.006	0.272	0.316	0.048	0.040
12/09/2012	7.2	3.6	0.09	0.159	1.050	0.316	0.435	0.069	0.069
13/09/2012	0.1	3.65	0.09	0.151	1.007	0.273	0.318	0.048	0.048
14/09/2012	0	0.05	0.09	0.151	1.006	0.272	0.316	0.048	0.040
15/09/2012	0	0	0.09	0.151	1.006	0.272	0.316	0.048	0.040
16/09/2012	0.1	0.05	0.09	0.151	1.007	0.273	0.318	0.048	0.040
17/09/2012	0.1	0.1	0.09	0.151	1.007	0.273	0.318	0.048	0.040
18/09/2012	0	0.05	0.09	0.151	1.006	0.272	0.316	0.048	0.040
19/09/2012	0	0	0.09	0.151	1.006	0.272	0.316	0.048	0.040
20/09/2012	0	0	0.09	0.151	1.006	0.272	0.316	0.048	0.040
21/09/2012	2.7	1.35	0.09	0.154	1.023	0.289	0.359	0.055	0.055
22/09/2012	0.1	1.4	0.09	0.151	1.007	0.273	0.318	0.048	0.048
23/09/2012	20.1	10.1	0.1	0.188	1.129	0.395	0.681	0.128	0.128
24/09/2012	5.7	12.9	0.1	0.171	1.041	0.307	0.409	0.070	0.070
25/09/2012	4.9	5.3	0.09	0.156	1.036	0.302	0.395	0.062	0.062
26/09/2012	3.6	4.25	0.09	0.155	1.028	0.294	0.374	0.058	0.058
27/09/2012	0.6	2.1	0.09	0.151	1.010	0.276	0.325	0.049	0.049
28/09/2012	2.2	1.4	0.09	0.153	1.020	0.286	0.351	0.054	0.054
29/09/2012	0.1	1.15	0.09	0.151	1.007	0.273	0.318	0.048	0.048
30/09/2012	2.8	1.45	0.09	0.154	1.023	0.289	0.361	0.056	0.056
01/10/2012	2.1	2.45	0.09	0.153	1.019	0.285	0.349	0.054	0.054
02/10/2012	2.4	2.25	0.09	0.154	1.021	0.287	0.354	0.054	0.054
03/10/2012	3.6	3	0.09	0.155	1.028	0.294	0.374	0.058	0.058
04/10/2012	12.4	8	0.09	0.165	1.082	0.348	0.530	0.087	0.087
05/10/2012	15	13.7	0.1	0.182	1.098	0.364	0.579	0.106	0.106
06/10/2012	0.2	7.6	0.09	0.151	1.008	0.274	0.319	0.048	0.048
07/10/2012	0.1	0.15	0.09	0.151	1.007	0.273	0.318	0.048	0.040
08/10/2012	1.6	0.85	0.09	0.153	1.016	0.282	0.341	0.052	0.052
09/10/2012	0	0.8	0.09	0.151	1.006	0.272	0.316	0.048	0.048
10/10/2012	0	0	0.09	0.151	1.006	0.272	0.316	0.048	0.040
11/10/2012	4	2	0.09	0.155	1.031	0.297	0.380	0.059	0.059
12/10/2012	0.3	2.15	0.09	0.151	1.008	0.274	0.321	0.048	0.048
13/10/2012	1.2	0.75	0.09	0.152	1.014	0.280	0.335	0.051	0.051
14/10/2012	1.2	1.2	0.09	0.152	1.014	0.280	0.335	0.051	0.051
15/10/2012	1.9	1.55	0.09	0.153	1.018	0.284	0.346	0.053	0.053
16/10/2012	5.8	3.85	0.09	0.158	1.042	0.308	0.411	0.065	0.065
17/10/2012	2.1	3.95	0.09	0.153	1.019	0.285	0.349	0.054	0.054
18/10/2012	2.2	2.15	0.09	0.153	1.020	0.286	0.351	0.054	0.054
19/10/2012	7.3	4.75	0.09	0.159	1.051	0.317	0.437	0.070	0.070
20/10/2012	9	8.15	0.09	0.161	1.061	0.327	0.467	0.075	0.075
21/10/2012	2.9	5.95	0.09	0.154	1.024	0.290	0.362	0.056	0.056
22/10/2012	0.2	1.55	0.09	0.151	1.008	0.274	0.319	0.048	0.048
23/10/2012	0.1	0.15	0.09	0.151	1.007	0.273	0.318	0.048	0.040
24/10/2012	0.4	0.25	0.09	0.151	1.009	0.275	0.322	0.049	0.040
25/10/2012	1.1	0.75	0.09	0.152	1.013	0.279	0.333	0.051	0.051
26/10/2012	5.1	3.1	0.09	0.157	1.038	0.304	0.399	0.063	0.063
27/10/2012	6.2	5.65	0.09	0.158	1.044	0.310	0.418	0.066	0.066
28/10/2012	3.5	4.85	0.09	0.155	1.028	0.294	0.372	0.058	0.058

Date	MORECS rainfall (mm)	Average 2 day rain	Assumed velocity (m/s)	V mean	Calculated stage (maod)	Converted stage (mad)	Calculated area (m2)	Calculated flow (m3/s)	Calculated flow using baseflow (m3/s) when average daily rain <0.5
29/10/2012	1.3	2.4	0.09	0.152	1.014	0.280	0.337	0.051	0.051
30/10/2012	0.3	0.8	0.09	0.151	1.008	0.274	0.321	0.048	0.048
31/10/2012	8.6	4.45	0.09	0.161	1.059	0.325	0.460	0.074	0.074
01/11/2012	0.5	4.55	0.09	0.151	1.009	0.275	0.324	0.049	0.049
02/11/2012	0.7	0.6	0.09	0.152	1.011	0.277	0.327	0.050	0.050
03/11/2012	2.6	1.65	0.09	0.154	1.022	0.288	0.357	0.055	0.055
04/11/2012	10	6.3	0.09	0.162	1.067	0.333	0.485	0.079	0.079
05/11/2012	0.5	5.25	0.09	0.151	1.009	0.275	0.324	0.049	0.049
06/11/2012	1.5	1	0.09	0.153	1.016	0.282	0.340	0.052	0.052
07/11/2012	0	0.75	0.09	0.151	1.006	0.272	0.316	0.048	0.048
08/11/2012	0	0	0.09	0.151	1.006	0.272	0.316	0.048	0.040
09/11/2012	1.6	0.8	0.09	0.153	1.016	0.282	0.341	0.052	0.052
10/11/2012	1.3	1.45	0.09	0.152	1.014	0.280	0.337	0.051	0.051
11/11/2012	0	0.65	0.09	0.151	1.006	0.272	0.316	0.048	0.048
12/11/2012	2.4	1.2	0.09	0.154	1.021	0.287	0.354	0.054	0.054
13/11/2012	0.1	1.25	0.09	0.151	1.007	0.273	0.318	0.048	0.048
14/11/2012	0.4	0.25	0.09	0.151	1.009	0.275	0.322	0.049	0.040
15/11/2012	0	0.2	0.09	0.151	1.006	0.272	0.316	0.048	0.040
16/11/2012	0.2	0.1	0.09	0.151	1.008	0.274	0.319	0.048	0.040
17/11/2012	0.4	0.3	0.09	0.151	1.009	0.275	0.322	0.049	0.040
18/11/2012	0.2	0.3	0.09	0.151	1.008	0.274	0.319	0.048	0.040
19/11/2012	0.9	0.55	0.09	0.152	1.012	0.278	0.330	0.050	0.050
20/11/2012	1.1	1	0.09	0.152	1.013	0.279	0.333	0.051	0.051
21/11/2012	5.7	3.4	0.09	0.157	1.041	0.307	0.409	0.064	0.064
22/11/2012	7.7	6.7	0.09	0.160	1.053	0.319	0.444	0.071	0.071
23/11/2012	0.3	4	0.09	0.151	1.008	0.274	0.321	0.048	0.048
24/11/2012	11	5.65	0.09	0.164	1.074	0.340	0.503	0.082	0.082
25/11/2012	5.5	8.25	0.09	0.157	1.040	0.306	0.406	0.064	0.064
26/11/2012	7.8	6.65	0.09	0.160	1.054	0.320	0.446	0.071	0.071
27/11/2012	2.8	5.3	0.09	0.154	1.023	0.289	0.361	0.056	0.056
28/11/2012	1.5	2.15	0.09	0.153	1.016	0.282	0.340	0.052	0.052
29/11/2012	0.4	0.95	0.09	0.151	1.009	0.275	0.322	0.049	0.049
30/11/2012	0.4	0.4	0.09	0.151	1.009	0.275	0.322	0.049	0.040
01/12/2012	1	0.7	0.09	0.152	1.013	0.279	0.332	0.050	0.050
02/12/2012	5.8	3.4	0.09	0.158	1.042	0.308	0.411	0.065	0.065
03/12/2012	0.8	3.3	0.09	0.152	1.011	0.277	0.329	0.050	0.050
04/12/2012	3	1.9	0.09	0.154	1.025	0.291	0.364	0.056	0.056
05/12/2012	2.4	2.7	0.09	0.154	1.021	0.287	0.354	0.054	0.054
06/12/2012	8.3	5.35	0.09	0.160	1.057	0.323	0.454	0.073	0.073
07/12/2012	5.1	6.7	0.09	0.157	1.038	0.304	0.399	0.063	0.063
08/12/2012	0.5	2.8	0.09	0.151	1.009	0.275	0.324	0.049	0.049
09/12/2012	0.2	0.35	0.09	0.151	1.008	0.274	0.319	0.048	0.040
10/12/2012	0.4	0.3	0.09	0.151	1.009	0.275	0.322	0.049	0.040
11/12/2012	0.3	0.35	0.09	0.151	1.008	0.274	0.321	0.048	0.040
12/12/2012	0.2	0.25	0.09	0.151	1.008	0.274	0.319	0.048	0.040
13/12/2012	0.2	0.2	0.09	0.151	1.008	0.274	0.319	0.048	0.040
14/12/2012	8.7	4.45	0.09	0.161	1.059	0.325	0.462	0.074	0.074
15/12/2012	0.4	4.55	0.09	0.151	1.009	0.275	0.322	0.049	0.049
16/12/2012	0.2	0.3	0.09	0.151	1.008	0.274	0.319	0.048	0.040
17/12/2012	0.8	0.5	0.09	0.152	1.011	0.277	0.329	0.050	0.050
18/12/2012	0.2	0.5	0.09	0.151	1.008	0.274	0.319	0.048	0.048
19/12/2012	6.9	3.55	0.09	0.159	1.048	0.314	0.430	0.068	0.068
20/12/2012	6.2	6.55	0.09	0.158	1.044	0.310	0.418	0.066	0.066
21/12/2012	3.2	4.7	0.09	0.154	1.026	0.292	0.367	0.057	0.057
22/12/2012	12.1	7.65	0.09	0.165	1.080	0.346	0.524	0.086	0.086
23/12/2012	4	8.05	0.09	0.155	1.031	0.297	0.380	0.059	0.059
24/12/2012	3.4	3.7	0.09	0.155	1.027	0.293	0.370	0.057	0.057
25/12/2012	4	3.7	0.09	0.155	1.031	0.297	0.380	0.059	0.059
26/12/2012	2.6	3.3	0.09	0.154	1.022	0.288	0.357	0.055	0.055
27/12/2012	6.8	4.7	0.09	0.159	1.048	0.314	0.428	0.068	0.068
28/12/2012	2.3	4.55	0.09	0.153	1.020	0.286	0.353	0.054	0.054
29/12/2012	1.2	1.75	0.09	0.152	1.014	0.280	0.335	0.051	0.051
30/12/2012	0.1	0.65	0.09	0.151	1.007	0.273	0.318	0.048	0.048
31/12/2012	3.5	1.8	0.09	0.155	1.028	0.294	0.372	0.058	0.058
01/01/2013	0	1.75	0.09	0.151	1.006	0.272	0.316	0.048	0.048
02/01/2013	2.4	1.2	0.09	0.154	1.021	0.287	0.354	0.054	0.054
03/01/2013	0	1.2	0.09	0.151	1.006	0.272	0.316	0.048	0.048
04/01/2013	0.3	0.15	0.09	0.151	1.008	0.274	0.321	0.048	0.040
05/01/2013	0.1	0.2	0.09	0.151	1.007	0.273	0.318	0.048	0.040
06/01/2013	0.2	0.15	0.09	0.151	1.008	0.274	0.319	0.048	0.040

Date	MORECS rainfall (mm)	Average 2 day rain	Assumed velocity (m/s)	V mean	Calculated stage (maod)	Converted stage (mad)	Calculated area (m2)	Calculated flow (m3/s)	Calculated flow using baseflow (m3/s) when average daily rain <0.5
07/01/2013	0	0.1	0.09	0.151	1.006	0.272	0.316	0.048	0.040
08/01/2013	4.1	2.05	0.09	0.156	1.031	0.297	0.382	0.059	0.059
09/01/2013	0.1	2.1	0.09	0.151	1.007	0.273	0.318	0.048	0.048
10/01/2013	0.9	0.5	0.09	0.152	1.012	0.278	0.330	0.050	0.050
11/01/2013	0	0.45	0.09	0.151	1.006	0.272	0.316	0.048	0.040
12/01/2013	0.1	0.05	0.09	0.151	1.007	0.273	0.318	0.048	0.040
13/01/2013	0	0.05	0.09	0.151	1.006	0.272	0.316	0.048	0.040
14/01/2013	4.8	2.4	0.09	0.156	1.036	0.302	0.394	0.062	0.062
15/01/2013	1.6	3.2	0.09	0.153	1.016	0.282	0.341	0.052	0.052
16/01/2013	0.4	1	0.09	0.151	1.009	0.275	0.322	0.049	0.049
17/01/2013	0.5	0.45	0.09	0.151	1.009	0.275	0.324	0.049	0.040
18/01/2013	0	0.25	0.09	0.151	1.006	0.272	0.316	0.048	0.040
19/01/2013	0	0	0.09	0.151	1.006	0.272	0.316	0.048	0.040
20/01/2013	0.4	0.2	0.09	0.151	1.009	0.275	0.322	0.049	0.040
21/01/2013	0.9	0.65	0.09	0.152	1.012	0.278	0.330	0.050	0.050
22/01/2013	1.1	1	0.09	0.152	1.013	0.279	0.333	0.051	0.051
23/01/2013	0.1	0.6	0.09	0.151	1.007	0.273	0.318	0.048	0.048
24/01/2013	0	0.05	0.09	0.151	1.006	0.272	0.316	0.048	0.040
25/01/2013	1.3	0.65	0.09	0.152	1.014	0.280	0.337	0.051	0.051
26/01/2013	7.7	4.5	0.09	0.160	1.053	0.319	0.444	0.071	0.071
27/01/2013	0.2	3.95	0.09	0.151	1.008	0.274	0.319	0.048	0.048
28/01/2013	1.6	0.9	0.09	0.153	1.016	0.282	0.341	0.052	0.052
29/01/2013	5.2	3.4	0.09	0.157	1.038	0.304	0.401	0.063	0.063
30/01/2013	1.8	3.5	0.09	0.153	1.017	0.283	0.344	0.053	0.053
31/01/2013	2.2	2	0.09	0.153	1.020	0.286	0.351	0.054	0.054
01/02/2013	2	2.1	0.09	0.153	1.019	0.285	0.348	0.053	0.053
02/02/2013	0.5	1.25	0.09	0.151	1.009	0.275	0.324	0.049	0.049
03/02/2013	0.1	0.3	0.09	0.151	1.007	0.273	0.318	0.048	0.040
04/02/2013	1.7	0.9	0.09	0.153	1.017	0.283	0.343	0.052	0.052
05/02/2013	2.8	2.25	0.09	0.154	1.023	0.289	0.361	0.056	0.056
06/02/2013	2.6	2.7	0.09	0.154	1.022	0.288	0.357	0.055	0.055
07/02/2013	0.1	1.35	0.09	0.151	1.007	0.273	0.318	0.048	0.048
08/02/2013	1.8	0.95	0.09	0.153	1.017	0.283	0.344	0.053	0.053
09/02/2013	2.2	2	0.09	0.153	1.020	0.286	0.351	0.054	0.054
10/02/2013	2.3	2.25	0.09	0.153	1.020	0.286	0.353	0.054	0.054
11/02/2013	2.6	2.45	0.09	0.154	1.022	0.288	0.357	0.055	0.055
12/02/2013	0.1	1.35	0.09	0.151	1.007	0.273	0.318	0.048	0.048
13/02/2013	9.4	4.75	0.09	0.162	1.064	0.330	0.474	0.077	0.077
14/02/2013	0.5	4.95	0.09	0.151	1.009	0.275	0.324	0.049	0.049
15/02/2013	0.1	0.3	0.09	0.151	1.007	0.273	0.318	0.048	0.040
16/02/2013	0.1	0.1	0.09	0.151	1.007	0.273	0.318	0.048	0.040
17/02/2013	0	0.05	0.09	0.151	1.006	0.272	0.316	0.048	0.040
18/02/2013	0	0	0.09	0.151	1.006	0.272	0.316	0.048	0.040
19/02/2013	0.4	0.2	0.09	0.151	1.009	0.275	0.322	0.049	0.040
20/02/2013	0	0.2	0.09	0.151	1.006	0.272	0.316	0.048	0.040
21/02/2013	0	0	0.09	0.151	1.006	0.272	0.316	0.048	0.040
22/02/2013	0	0	0.09	0.151	1.006	0.272	0.316	0.048	0.040
23/02/2013	0.2	0.1	0.09	0.151	1.008	0.274	0.319	0.048	0.040
24/02/2013	0.4	0.3	0.09	0.151	1.009	0.275	0.322	0.049	0.040
25/02/2013	0.4	0.4	0.09	0.151	1.009	0.275	0.322	0.049	0.040
26/02/2013	0.3	0.35	0.09	0.151	1.008	0.274	0.321	0.048	0.040
27/02/2013	0	0.15	0.09	0.151	1.006	0.272	0.316	0.048	0.040
28/02/2013	0.5	0.25	0.09	0.151	1.009	0.275	0.324	0.049	0.040
01/03/2013	0.2	0.35	0.09	0.151	1.008	0.274	0.319	0.048	0.040
02/03/2013	0	0.1	0.09	0.151	1.006	0.272	0.316	0.048	0.040
03/03/2013	0	0	0.09	0.151	1.006	0.272	0.316	0.048	0.040
04/03/2013	0.1	0.05	0.09	0.151	1.007	0.273	0.318	0.048	0.040
05/03/2013	0	0.05	0.09	0.151	1.006	0.272	0.316	0.048	0.040
06/03/2013	0.9	0.45	0.09	0.152	1.012	0.278	0.330	0.050	0.040
07/03/2013	2.4	1.65	0.09	0.154	1.021	0.287	0.354	0.054	0.054
08/03/2013	13.2	7.8	0.09	0.166	1.087	0.353	0.545	0.090	0.090
09/03/2013	6.8	10	0.1	0.173	1.048	0.314	0.428	0.074	0.074
10/03/2013	4.6	5.7	0.09	0.156	1.034	0.300	0.390	0.061	0.061
11/03/2013	0.5	2.55	0.09	0.151	1.009	0.275	0.324	0.049	0.049
12/03/2013	0.4	0.45	0.09	0.151	1.009	0.275	0.322	0.049	0.040
13/03/2013	1	0.7	0.09	0.152	1.013	0.279	0.332	0.050	0.050
14/03/2013	1.6	1.3	0.09	0.153	1.016	0.282	0.341	0.052	0.052
15/03/2013	1.3	1.45	0.09	0.152	1.014	0.280	0.337	0.051	0.051
16/03/2013	1.5	1.4	0.09	0.153	1.016	0.282	0.340	0.052	0.052
17/03/2013	2.2	1.85	0.09	0.153	1.020	0.286	0.351	0.054	0.054

Date	MORECS rainfall (mm)	Average 2 day rain	Assumed velocity (m/s)	V mean	Calculated stage (maod)	Converted stage (mad)	Calculated area (m2)	Calculated flow (m3/s)	Calculated flow using baseflow (m3/s) when average daily rain <0.5
18/03/2013	0	1.1	0.09	0.151	1.006	0.272	0.316	0.048	0.048
19/03/2013	1	0.5	0.09	0.152	1.013	0.279	0.332	0.050	0.050
20/03/2013	0.1	0.55	0.09	0.151	1.007	0.273	0.318	0.048	0.048
21/03/2013	0	0.05	0.09	0.151	1.006	0.272	0.316	0.048	0.040
22/03/2013	0.4	0.2	0.09	0.151	1.009	0.275	0.322	0.049	0.040
23/03/2013	2.7	1.55	0.09	0.154	1.023	0.289	0.359	0.055	0.055
24/03/2013	0.9	1.8	0.09	0.152	1.012	0.278	0.330	0.050	0.050
25/03/2013	0.3	0.6	0.09	0.151	1.008	0.274	0.321	0.048	0.048
26/03/2013	0	0.15	0.09	0.151	1.006	0.272	0.316	0.048	0.040
27/03/2013	0.1	0.05	0.09	0.151	1.007	0.273	0.318	0.048	0.040
28/03/2013	0	0.05	0.09	0.151	1.006	0.272	0.316	0.048	0.040
29/03/2013	0.1	0.05	0.09	0.151	1.007	0.273	0.318	0.048	0.040
30/03/2013	0.1	0.1	0.09	0.151	1.007	0.273	0.318	0.048	0.040
31/03/2013	0	0.05	0.09	0.151	1.006	0.272	0.316	0.048	0.040
01/04/2013	0.1	0.05	0.09	0.151	1.007	0.273	0.318	0.048	0.040
02/04/2013	0	0.05	0.09	0.151	1.006	0.272	0.316	0.048	0.040
03/04/2013	0	0	0.09	0.151	1.006	0.272	0.316	0.048	0.040
04/04/2013	0.3	0.15	0.09	0.151	1.008	0.274	0.321	0.048	0.040
05/04/2013	0.1	0.2	0.09	0.151	1.007	0.273	0.318	0.048	0.040
06/04/2013	0.2	0.15	0.09	0.151	1.008	0.274	0.319	0.048	0.040
07/04/2013	0	0.1	0.09	0.151	1.006	0.272	0.316	0.048	0.040
08/04/2013	0.2	0.1	0.09	0.151	1.008	0.274	0.319	0.048	0.040
09/04/2013	0.2	0.2	0.09	0.151	1.008	0.274	0.319	0.048	0.040
10/04/2013	5.5	2.85	0.09	0.157	1.040	0.306	0.406	0.064	0.064
11/04/2013	1.3	3.4	0.09	0.152	1.014	0.280	0.337	0.051	0.051
12/04/2013	2.1	1.7	0.09	0.153	1.019	0.285	0.349	0.054	0.054
13/04/2013	3.1	2.6	0.09	0.154	1.025	0.291	0.366	0.056	0.056
14/04/2013	0	1.55	0.09	0.151	1.006	0.272	0.316	0.048	0.048
15/04/2013	0	0	0.09	0.151	1.006	0.272	0.316	0.048	0.040
16/04/2013	0	0	0.09	0.151	1.006	0.272	0.316	0.048	0.040
17/04/2013	0	0	0.09	0.151	1.006	0.272	0.316	0.048	0.040
18/04/2013	2.1	1.05	0.09	0.153	1.019	0.285	0.349	0.054	0.054
19/04/2013	1.2	1.65	0.09	0.152	1.014	0.280	0.335	0.051	0.051
20/04/2013	0.2	0.7	0.09	0.151	1.008	0.274	0.319	0.048	0.048
21/04/2013	0	0.1	0.09	0.151	1.006	0.272	0.316	0.048	0.040
22/04/2013	0	0	0.09	0.151	1.006	0.272	0.316	0.048	0.040
23/04/2013	0.1	0.05	0.09	0.151	1.007	0.273	0.318	0.048	0.040
24/04/2013	0.1	0.1	0.09	0.151	1.007	0.273	0.318	0.048	0.040
25/04/2013	5.7	2.9	0.09	0.157	1.041	0.307	0.409	0.064	0.064
26/04/2013	2.3	4	0.09	0.153	1.020	0.286	0.353	0.054	0.054
27/04/2013	1.1	1.7	0.09	0.152	1.013	0.279	0.333	0.051	0.051
28/04/2013	0.9	1	0.09	0.152	1.012	0.278	0.330	0.050	0.050
29/04/2013	0	0.45	0.09	0.151	1.006	0.272	0.316	0.048	0.040
30/04/2013	0.1	0.05	0.09	0.151	1.007	0.273	0.318	0.048	0.040
01/05/2013	0	0.05	0.09	0.151	1.006	0.272	0.316	0.048	0.040
02/05/2013	0	0	0.09	0.151	1.006	0.272	0.316	0.048	0.040
03/05/2013	0	0	0.09	0.151	1.006	0.272	0.316	0.048	0.040
04/05/2013	0.5	0.25	0.09	0.151	1.009	0.275	0.324	0.049	0.040
05/05/2013	0	0.25	0.09	0.151	1.006	0.272	0.316	0.048	0.040
06/05/2013	0	0	0.09	0.151	1.006	0.272	0.316	0.048	0.040
07/05/2013	0.8	0.4	0.09	0.152	1.011	0.277	0.329	0.050	0.040
08/05/2013	0.1	0.45	0.09	0.151	1.007	0.273	0.318	0.048	0.040
09/05/2013	0.4	0.25	0.09	0.151	1.009	0.275	0.322	0.049	0.040
10/05/2013	1.2	0.8	0.09	0.152	1.014	0.280	0.335	0.051	0.051
11/05/2013	3.1	2.15	0.09	0.154	1.025	0.291	0.366	0.056	0.056
12/05/2013	2	2.55	0.09	0.153	1.019	0.285	0.348	0.053	0.053
13/05/2013	1.7	1.85	0.09	0.153	1.017	0.283	0.343	0.052	0.052
14/05/2013	9	5.35	0.09	0.161	1.061	0.327	0.467	0.075	0.075
15/05/2013	0.5	4.75	0.09	0.151	1.009	0.275	0.324	0.049	0.049
16/05/2013	0	0.25	0.09	0.151	1.006	0.272	0.316	0.048	0.040
17/05/2013	0.7	0.35	0.09	0.152	1.011	0.277	0.327	0.050	0.040
18/05/2013	0	0.35	0.09	0.151	1.006	0.272	0.316	0.048	0.040
19/05/2013	0.7	0.35	0.09	0.152	1.011	0.277	0.327	0.050	0.040
20/05/2013	0.5	0.6	0.09	0.151	1.009	0.275	0.324	0.049	0.049
21/05/2013	0	0.25	0.09	0.151	1.006	0.272	0.316	0.048	0.040
22/05/2013	1.9	0.95	0.09	0.153	1.018	0.284	0.346	0.053	0.053
23/05/2013	8.1	5	0.09	0.160	1.056	0.322	0.451	0.072	0.072
24/05/2013	6.3	7.2	0.09	0.158	1.045	0.311	0.419	0.066	0.066
25/05/2013	0	3.15	0.09	0.151	1.006	0.272	0.316	0.048	0.048
26/05/2013	0	0	0.09	0.151	1.006	0.272	0.316	0.048	0.040

Date	MORECS rainfall (mm)	Average 2 day rain	Assumed velocity (m/s)	V mean	Calculated stage (maod)	Converted stage (mad)	Calculated area (m2)	Calculated flow (m3/s)	Calculated flow using baseflow (m3/s) when average daily rain <0.5
27/05/2013	0.5	0.25	0.09	0.151	1.009	0.275	0.324	0.049	0.040
28/05/2013	6.1	3.3	0.09	0.158	1.044	0.310	0.416	0.066	0.066
29/05/2013	0.8	3.45	0.09	0.152	1.011	0.277	0.329	0.050	0.050
30/05/2013	0.1	0.45	0.09	0.151	1.007	0.273	0.318	0.048	0.040
31/05/2013	0	0.05	0.09	0.151	1.006	0.272	0.316	0.048	0.040
01/06/2013	0	0	0.09	0.151	1.006	0.272	0.316	0.048	0.040
02/06/2013	0	0	0.09	0.151	1.006	0.272	0.316	0.048	0.040
03/06/2013	0.1	0.05	0.09	0.151	1.007	0.273	0.318	0.048	0.040
04/06/2013	0	0.05	0.09	0.151	1.006	0.272	0.316	0.048	0.040
05/06/2013	0	0	0.09	0.151	1.006	0.272	0.316	0.048	0.040
06/06/2013	0	0	0.09	0.151	1.006	0.272	0.316	0.048	0.040
07/06/2013	0	0	0.09	0.151	1.006	0.272	0.316	0.048	0.040
08/06/2013	0	0	0.09	0.151	1.006	0.272	0.316	0.048	0.040
09/06/2013	0	0	0.09	0.151	1.006	0.272	0.316	0.048	0.040
10/06/2013	0	0	0.09	0.151	1.006	0.272	0.316	0.048	0.040
11/06/2013	0	0	0.09	0.151	1.006	0.272	0.316	0.048	0.040
12/06/2013	1.2	0.6	0.09	0.152	1.014	0.280	0.335	0.051	0.051
13/06/2013	0.7	0.95	0.09	0.152	1.011	0.277	0.327	0.050	0.050
14/06/2013	2.2	1.45	0.09	0.153	1.020	0.286	0.351	0.054	0.054
15/06/2013	5.5	3.85	0.09	0.157	1.040	0.306	0.406	0.064	0.064
16/06/2013	0.1	2.8	0.09	0.151	1.007	0.273	0.318	0.048	0.048
17/06/2013	0.1	0.1	0.09	0.151	1.007	0.273	0.318	0.048	0.040
18/06/2013	0.3	0.2	0.09	0.151	1.008	0.274	0.321	0.048	0.040
19/06/2013	0	0.15	0.09	0.151	1.006	0.272	0.316	0.048	0.040
20/06/2013	2.6	1.3	0.09	0.154	1.022	0.288	0.357	0.055	0.055
21/06/2013	3.7	3.15	0.09	0.155	1.029	0.295	0.375	0.058	0.058
22/06/2013	0.1	1.9	0.09	0.151	1.007	0.273	0.318	0.048	0.048
23/06/2013	1.2	0.65	0.09	0.152	1.014	0.280	0.335	0.051	0.051
24/06/2013	0.1	0.65	0.09	0.151	1.007	0.273	0.318	0.048	0.048
25/06/2013	0	0.05	0.09	0.151	1.006	0.272	0.316	0.048	0.040
26/06/2013	0.2	0.1	0.09	0.151	1.008	0.274	0.319	0.048	0.040
27/06/2013	0.9	0.55	0.09	0.152	1.012	0.278	0.330	0.050	0.050
28/06/2013	2.6	1.75	0.09	0.154	1.022	0.288	0.357	0.055	0.055
29/06/2013	0	1.3	0.09	0.151	1.006	0.272	0.316	0.048	0.048
30/06/2013	0	0	0.09	0.151	1.006	0.272	0.316	0.048	0.040
01/07/2013	0	0	0.09	0.151	1.006	0.272	0.316	0.048	0.040
02/07/2013	2.8	1.4	0.09	0.154	1.023	0.289	0.361	0.056	0.056
03/07/2013	0	1.4	0.09	0.151	1.006	0.272	0.316	0.048	0.048
04/07/2013	0	0	0.09	0.151	1.006	0.272	0.316	0.048	0.040
05/07/2013	0	0	0.09	0.151	1.006	0.272	0.316	0.048	0.040
06/07/2013	0	0	0.09	0.151	1.006	0.272	0.316	0.048	0.040
07/07/2013	0	0	0.09	0.151	1.006	0.272	0.316	0.048	0.040
08/07/2013	0	0	0.09	0.151	1.006	0.272	0.316	0.048	0.040
09/07/2013	0	0	0.09	0.151	1.006	0.272	0.316	0.048	0.040
10/07/2013	0	0	0.09	0.151	1.006	0.272	0.316	0.048	0.040
11/07/2013	0	0	0.09	0.151	1.006	0.272	0.316	0.048	0.040
12/07/2013	0	0	0.09	0.151	1.006	0.272	0.316	0.048	0.040
13/07/2013	0	0	0.09	0.151	1.006	0.272	0.316	0.048	0.040
14/07/2013	0	0	0.09	0.151	1.006	0.272	0.316	0.048	0.040
15/07/2013	0	0	0.09	0.151	1.006	0.272	0.316	0.048	0.040
16/07/2013	0	0	0.09	0.151	1.006	0.272	0.316	0.048	0.040
17/07/2013	0	0	0.09	0.151	1.006	0.272	0.316	0.048	0.040
18/07/2013	0	0	0.09	0.151	1.006	0.272	0.316	0.048	0.040
19/07/2013	0	0	0.09	0.151	1.006	0.272	0.316	0.048	0.040
20/07/2013	0.1	0.05	0.09	0.151	1.007	0.273	0.318	0.048	0.040
21/07/2013	0	0.05	0.09	0.151	1.006	0.272	0.316	0.048	0.040
22/07/2013	5.1	2.55	0.09	0.157	1.038	0.304	0.399	0.063	0.063
23/07/2013	1.2	3.15	0.09	0.152	1.014	0.280	0.335	0.051	0.051
24/07/2013	3.1	2.15	0.09	0.154	1.025	0.291	0.366	0.056	0.056
25/07/2013	0	1.55	0.09	0.151	1.006	0.272	0.316	0.048	0.048
26/07/2013	0.1	0.05	0.09	0.151	1.007	0.273	0.318	0.048	0.040
27/07/2013	4.3	2.2	0.09	0.156	1.033	0.299	0.385	0.060	0.060
28/07/2013	0.2	2.25	0.09	0.151	1.008	0.274	0.319	0.048	0.048
29/07/2013	0.5	0.35	0.09	0.151	1.009	0.275	0.324	0.049	0.040
30/07/2013	4.5	2.5	0.09	0.156	1.034	0.300	0.389	0.061	0.061
31/07/2013	1.2	2.85	0.09	0.152	1.014	0.280	0.335	0.051	0.051
01/08/2013	0.6	0.9	0.09	0.151	1.010	0.276	0.325	0.049	0.049
02/08/2013	3.6	2.1	0.09	0.155	1.028	0.294	0.374	0.058	0.058
03/08/2013	0	1.8	0.09	0.151	1.006	0.272	0.316	0.048	0.048
04/08/2013	0.4	0.2	0.09	0.151	1.009	0.275	0.322	0.049	0.040

Date	MORECS rainfall (mm)	Average 2 day rain	Assumed velocity (m/s)	V mean	Calculated stage (maod)	Converted stage (mad)	Calculated area (m2)	Calculated flow (m3/s)	Calculated flow using baseflow (m3/s) when average daily rain <0.5
05/08/2013	8.2	4.3	0.09	0.160	1.056	0.322	0.453	0.073	0.073
06/08/2013	0.1	4.15	0.09	0.151	1.007	0.273	0.318	0.048	0.048
07/08/2013	0	0.05	0.09	0.151	1.006	0.272	0.316	0.048	0.040
08/08/2013	0.9	0.45	0.09	0.152	1.012	0.278	0.330	0.050	0.040
09/08/2013	0.1	0.5	0.09	0.151	1.007	0.273	0.318	0.048	0.048
10/08/2013	0	0.05	0.09	0.151	1.006	0.272	0.316	0.048	0.040
11/08/2013	0	0	0.09	0.151	1.006	0.272	0.316	0.048	0.040
12/08/2013	0.2	0.1	0.09	0.151	1.008	0.274	0.319	0.048	0.040
13/08/2013	0.1	0.15	0.09	0.151	1.007	0.273	0.318	0.048	0.040
14/08/2013	0.6	0.35	0.09	0.151	1.010	0.276	0.325	0.049	0.040
15/08/2013	0.9	0.75	0.09	0.152	1.012	0.278	0.330	0.050	0.050
16/08/2013	3	1.95	0.09	0.154	1.025	0.291	0.364	0.056	0.056
17/08/2013	0	1.5	0.09	0.151	1.006	0.272	0.316	0.048	0.048
18/08/2013	0.1	0.05	0.09	0.151	1.007	0.273	0.318	0.048	0.040
19/08/2013	0	0.05	0.09	0.151	1.006	0.272	0.316	0.048	0.040
20/08/2013	0	0	0.09	0.151	1.006	0.272	0.316	0.048	0.040
21/08/2013	3.2	1.6	0.09	0.154	1.026	0.292	0.367	0.057	0.057
22/08/2013	4	3.6	0.09	0.155	1.031	0.297	0.380	0.059	0.059
23/08/2013	2.2	3.1	0.09	0.153	1.020	0.286	0.351	0.054	0.054
24/08/2013	17.8	10	0.1	0.185	1.115	0.381	0.635	0.118	0.118
25/08/2013	0	8.9	0.09	0.151	1.006	0.272	0.316	0.048	0.048
26/08/2013	0.1	0.05	0.09	0.151	1.007	0.273	0.318	0.048	0.040
27/08/2013	0.2	0.15	0.09	0.151	1.008	0.274	0.319	0.048	0.040
28/08/2013	0	0.1	0.09	0.151	1.006	0.272	0.316	0.048	0.040
29/08/2013	0	0	0.09	0.151	1.006	0.272	0.316	0.048	0.040
30/08/2013	0.1	0.05	0.09	0.151	1.007	0.273	0.318	0.048	0.040
31/08/2013	0	0.05	0.09	0.151	1.006	0.272	0.316	0.048	0.040
01/09/2013	0	0	0.09	0.151	1.006	0.272	0.316	0.048	0.040
02/09/2013	0	0	0.09	0.151	1.006	0.272	0.316	0.048	0.040
03/09/2013	0.1	0.05	0.09	0.151	1.007	0.273	0.318	0.048	0.040
04/09/2013	0.2	0.15	0.09	0.151	1.008	0.274	0.319	0.048	0.040
05/09/2013	0.1	0.15	0.09	0.151	1.007	0.273	0.318	0.048	0.040
06/09/2013	2.3	1.2	0.09	0.153	1.020	0.286	0.353	0.054	0.054
07/09/2013	0.1	1.2	0.09	0.151	1.007	0.273	0.318	0.048	0.048
08/09/2013	0.8	0.45	0.09	0.152	1.011	0.277	0.329	0.050	0.040
09/09/2013	3.6	2.2	0.09	0.155	1.028	0.294	0.374	0.058	0.058
10/09/2013	2.7	3.15	0.09	0.154	1.023	0.289	0.359	0.055	0.055
11/09/2013	0.5	1.6	0.09	0.151	1.009	0.275	0.324	0.049	0.049
12/09/2013	4	2.25	0.09	0.155	1.031	0.297	0.380	0.059	0.059
13/09/2013	18.2	11.1	0.1	0.186	1.117	0.383	0.643	0.119	0.119
14/09/2013	0.2	9.2	0.09	0.151	1.008	0.274	0.319	0.048	0.048
15/09/2013	4	2.1	0.09	0.155	1.031	0.297	0.380	0.059	0.059
16/09/2013	0.9	2.45	0.09	0.152	1.012	0.278	0.330	0.050	0.050
17/09/2013	2.1	1.5	0.09	0.153	1.019	0.285	0.349	0.054	0.054
18/09/2013	0	1.05	0.09	0.151	1.006	0.272	0.316	0.048	0.048
19/09/2013	2	1	0.09	0.153	1.019	0.285	0.348	0.053	0.053
20/09/2013	0	1	0.09	0.151	1.006	0.272	0.316	0.048	0.048
21/09/2013	0.2	0.1	0.09	0.151	1.008	0.274	0.319	0.048	0.040
22/09/2013	0.3	0.25	0.09	0.151	1.008	0.274	0.321	0.048	0.040
23/09/2013	0.2	0.25	0.09	0.151	1.008	0.274	0.319	0.048	0.040
24/09/2013	0.2	0.2	0.09	0.151	1.008	0.274	0.319	0.048	0.040
25/09/2013	0	0.1	0.09	0.151	1.006	0.272	0.316	0.048	0.040
26/09/2013	0	0	0.09	0.151	1.006	0.272	0.316	0.048	0.040
27/09/2013	0.1	0.05	0.09	0.151	1.007	0.273	0.318	0.048	0.040
28/09/2013	0	0.05	0.09	0.151	1.006	0.272	0.316	0.048	0.040
29/09/2013	0	0	0.09	0.151	1.006	0.272	0.316	0.048	0.040
30/09/2013	0.1	0.05	0.09	0.151	1.007	0.273	0.318	0.048	0.040
01/10/2013	0.3	0.2	0.09	0.151	1.008	0.274	0.321	0.048	0.040
02/10/2013	0	0.15	0.09	0.151	1.006	0.272	0.316	0.048	0.040
03/10/2013	7.5	3.75	0.09	0.159	1.052	0.318	0.440	0.070	0.070
04/10/2013	0.5	4	0.09	0.151	1.009	0.275	0.324	0.049	0.049
05/10/2013	0.1	0.3	0.09	0.151	1.007	0.273	0.318	0.048	0.040
06/10/2013	0.3	0.2	0.09	0.151	1.008	0.274	0.321	0.048	0.040
07/10/2013	0.2	0.25	0.09	0.151	1.008	0.274	0.319	0.048	0.040
08/10/2013	0	0.1	0.09	0.151	1.006	0.272	0.316	0.048	0.040
09/10/2013	4.1	2.05	0.09	0.156	1.031	0.297	0.382	0.059	0.059
10/10/2013	6	5.05	0.09	0.158	1.043	0.309	0.414	0.065	0.065
11/10/2013	19.9	12.95	0.1	0.188	1.128	0.394	0.677	0.127	0.127
12/10/2013	17.3	18.6	0.1	0.185	1.112	0.378	0.625	0.115	0.115
13/10/2013	5.5	11.4	0.1	0.171	1.040	0.306	0.406	0.069	0.069

Date	MORECS rainfall (mm)	Average 2 day rain	Assumed velocity (m/s)	V mean	Calculated stage (maod)	Converted stage (mad)	Calculated area (m2)	Calculated flow (m3/s)	Calculated flow using baseflow (m3/s) when average daily rain <0.5
14/10/2013	0.2	2.85	0.09	0.151	1.008	0.274	0.319	0.048	0.048
15/10/2013	0.2	0.2	0.09	0.151	1.008	0.274	0.319	0.048	0.040
16/10/2013	2.2	1.2	0.09	0.153	1.020	0.286	0.351	0.054	0.054
17/10/2013	0.2	1.2	0.09	0.151	1.008	0.274	0.319	0.048	0.048
18/10/2013	0.8	0.5	0.09	0.152	1.011	0.277	0.329	0.050	0.050
19/10/2013	3.1	1.95	0.09	0.154	1.025	0.291	0.366	0.056	0.056
20/10/2013	12.1	7.6	0.09	0.165	1.080	0.346	0.524	0.086	0.086
21/10/2013	0.8	6.45	0.09	0.152	1.011	0.277	0.329	0.050	0.050
22/10/2013	8.2	4.5	0.09	0.160	1.056	0.322	0.453	0.073	0.073
23/10/2013	2.1	5.15	0.09	0.153	1.019	0.285	0.349	0.054	0.054
24/10/2013	1.1	1.6	0.09	0.152	1.013	0.279	0.333	0.051	0.051
25/10/2013	0	0.55	0.09	0.151	1.006	0.272	0.316	0.048	0.048
26/10/2013	5	2.5	0.09	0.157	1.037	0.303	0.397	0.062	0.062
27/10/2013	14.9	9.95	0.09	0.168	1.097	0.363	0.577	0.097	0.097
28/10/2013	0.5	7.7	0.09	0.151	1.009	0.275	0.324	0.049	0.049
29/10/2013	0.2	0.35	0.09	0.151	1.008	0.274	0.319	0.048	0.040
30/10/2013	1.2	0.7	0.09	0.152	1.014	0.280	0.335	0.051	0.051
31/10/2013	1.9	1.55	0.09	0.153	1.018	0.284	0.346	0.053	0.053
01/11/2013	1.8	1.85	0.09	0.153	1.017	0.283	0.344	0.053	0.053
02/11/2013	0.2	1	0.09	0.151	1.008	0.274	0.319	0.048	0.048
03/11/2013	12.2	6.2	0.09	0.165	1.081	0.347	0.526	0.087	0.087
04/11/2013	3.9	8.05	0.09	0.155	1.030	0.296	0.379	0.059	0.059
05/11/2013	2	2.95	0.09	0.153	1.019	0.285	0.348	0.053	0.053
06/11/2013	5.9	3.95	0.09	0.158	1.042	0.308	0.413	0.065	0.065
07/11/2013	0.1	3	0.09	0.151	1.007	0.273	0.318	0.048	0.048
08/11/2013	5.9	3	0.09	0.158	1.042	0.308	0.413	0.065	0.065
09/11/2013	3	4.45	0.09	0.154	1.025	0.291	0.364	0.056	0.056
10/11/2013	0.1	1.55	0.09	0.151	1.007	0.273	0.318	0.048	0.048
11/11/2013	5.1	2.6	0.09	0.157	1.038	0.304	0.399	0.063	0.063
12/11/2013	0.4	2.75	0.09	0.151	1.009	0.275	0.322	0.049	0.049
13/11/2013	0.8	0.6	0.09	0.152	1.011	0.277	0.329	0.050	0.050
14/11/2013	0.1	0.45	0.09	0.151	1.007	0.273	0.318	0.048	0.040
15/11/2013	0.1	0.1	0.09	0.151	1.007	0.273	0.318	0.048	0.040
16/11/2013	0	0.05	0.09	0.151	1.006	0.272	0.316	0.048	0.040
17/11/2013	0.6	0.3	0.09	0.151	1.010	0.276	0.325	0.049	0.040
18/11/2013	1.2	0.9	0.09	0.152	1.014	0.280	0.335	0.051	0.051
19/11/2013	2.2	1.7	0.09	0.153	1.020	0.286	0.351	0.054	0.054
20/11/2013	8.1	5.15	0.09	0.160	1.056	0.322	0.451	0.072	0.072
21/11/2013	2.4	5.25	0.09	0.154	1.021	0.287	0.354	0.054	0.054
22/11/2013	1.2	1.8	0.09	0.152	1.014	0.280	0.335	0.051	0.051
23/11/2013	1.1	1.15	0.09	0.152	1.013	0.279	0.333	0.051	0.051
24/11/2013	0.3	0.7	0.09	0.151	1.008	0.274	0.321	0.048	0.048
25/11/2013	0.1	0.2	0.09	0.151	1.007	0.273	0.318	0.048	0.040
26/11/2013	0.9	0.5	0.09	0.152	1.012	0.278	0.330	0.050	0.050
27/11/2013	0.1	0.5	0.09	0.151	1.007	0.273	0.318	0.048	0.048
28/11/2013	0.2	0.15	0.09	0.151	1.008	0.274	0.319	0.048	0.040
29/11/2013	0.6	0.4	0.09	0.151	1.010	0.276	0.325	0.049	0.040
30/11/2013	0.1	0.35	0.09	0.151	1.007	0.273	0.318	0.048	0.040
01/12/2013	0	0.05	0.09	0.151	1.006	0.272	0.316	0.048	0.040
02/12/2013	0	0	0.09	0.151	1.006	0.272	0.316	0.048	0.040
03/12/2013	0.2	0.1	0.09	0.151	1.008	0.274	0.319	0.048	0.040
04/12/2013	0.1	0.15	0.09	0.151	1.007	0.273	0.318	0.048	0.040
05/12/2013	0.7	0.4	0.09	0.152	1.011	0.277	0.327	0.050	0.040
06/12/2013	0.3	0.5	0.09	0.151	1.008	0.274	0.321	0.048	0.048
07/12/2013	0.3	0.3	0.09	0.151	1.008	0.274	0.321	0.048	0.040
08/12/2013	0	0.15	0.09	0.151	1.006	0.272	0.316	0.048	0.040
09/12/2013	0.5	0.25	0.09	0.151	1.009	0.275	0.324	0.049	0.040
10/12/2013	0.3	0.4	0.09	0.151	1.008	0.274	0.321	0.048	0.040
11/12/2013	0.4	0.35	0.09	0.151	1.009	0.275	0.322	0.049	0.040
12/12/2013	0.2	0.3	0.09	0.151	1.008	0.274	0.319	0.048	0.040
13/12/2013	2.3	1.25	0.09	0.153	1.020	0.286	0.353	0.054	0.054
14/12/2013	0.3	1.3	0.09	0.151	1.008	0.274	0.321	0.048	0.048
15/12/2013	1.2	0.75	0.09	0.152	1.014	0.280	0.335	0.051	0.051
16/12/2013	11	6.1	0.09	0.164	1.074	0.340	0.503	0.082	0.082
17/12/2013	1.8	6.4	0.09	0.153	1.017	0.283	0.344	0.053	0.053
18/12/2013	5.5	3.65	0.09	0.157	1.040	0.306	0.406	0.064	0.064
19/12/2013	2.3	3.9	0.09	0.153	1.020	0.286	0.353	0.054	0.054
20/12/2013	0.6	1.45	0.09	0.151	1.010	0.276	0.325	0.049	0.049
21/12/2013	2.6	1.6	0.09	0.154	1.022	0.288	0.357	0.055	0.055
22/12/2013	0.9	1.75	0.09	0.152	1.012	0.278	0.330	0.050	0.050

Date	MORECS rainfall (mm)	Average 2 day rain	Assumed velocity (m/s)	V mean	Calculated stage (maod)	Converted stage (mad)	Calculated area (m ²)	Calculated flow (m ³ /s)	Calculated flow using baseflow (m ³ /s) when average daily rain <0.5
23/12/2013	13.1	7	0.09	0.166	1.086	0.352	0.543	0.090	0.090
24/12/2013	4.2	8.65	0.09	0.156	1.032	0.298	0.384	0.060	0.060
25/12/2013	3	3.6	0.09	0.154	1.025	0.291	0.364	0.056	0.056
26/12/2013	2.9	2.95	0.09	0.154	1.024	0.290	0.362	0.056	0.056
27/12/2013	0	1.45	0.09	0.151	1.006	0.272	0.316	0.048	0.048
28/12/2013	0.1	0.05	0.09	0.151	1.007	0.273	0.318	0.048	0.040
29/12/2013	0.2	0.15	0.09	0.151	1.008	0.274	0.319	0.048	0.040
30/12/2013	2.5	1.35	0.09	0.154	1.022	0.288	0.356	0.055	0.055
31/12/2013	4.1	3.3	0.09	0.156	1.031	0.297	0.382	0.059	0.059
01/01/2014	7.3	5.7	0.09	0.159	1.051	0.317	0.437	0.070	0.070
02/01/2014	3.2	5.25	0.09	0.154	1.026	0.292	0.367	0.057	0.057
03/01/2014	3.3	3.25	0.09	0.155	1.027	0.293	0.369	0.057	0.057
04/01/2014	3.5	3.4	0.09	0.155	1.028	0.294	0.372	0.058	0.058
05/01/2014	3.9	3.7	0.09	0.155	1.030	0.296	0.379	0.059	0.059
06/01/2014	3.4	3.65	0.09	0.155	1.027	0.293	0.370	0.057	0.057
07/01/2014	4.3	3.85	0.09	0.156	1.033	0.299	0.385	0.060	0.060
08/01/2014	3.6	3.95	0.09	0.155	1.028	0.294	0.374	0.058	0.058
09/01/2014	0.2	1.9	0.09	0.151	1.008	0.274	0.319	0.048	0.048
10/01/2014	2.5	1.35	0.09	0.154	1.022	0.288	0.356	0.055	0.055
11/01/2014	0	1.25	0.09	0.151	1.006	0.272	0.316	0.048	0.048
12/01/2014	1.4	0.7	0.09	0.152	1.015	0.281	0.338	0.052	0.052
13/01/2014	2.3	1.85	0.09	0.153	1.020	0.286	0.353	0.054	0.054
14/01/2014	4.5	3.4	0.09	0.156	1.034	0.300	0.389	0.061	0.061
15/01/2014	0.9	2.7	0.09	0.152	1.012	0.278	0.330	0.050	0.050
16/01/2014	4.3	2.6	0.09	0.156	1.033	0.299	0.385	0.060	0.060
17/01/2014	1.8	3.05	0.09	0.153	1.017	0.283	0.344	0.053	0.053
18/01/2014	2.8	2.3	0.09	0.154	1.023	0.289	0.361	0.056	0.056
19/01/2014	0.3	1.55	0.09	0.151	1.008	0.274	0.321	0.048	0.048
20/01/2014	0.2	0.25	0.09	0.151	1.008	0.274	0.319	0.048	0.040
21/01/2014	2.9	1.55	0.09	0.154	1.024	0.290	0.362	0.056	0.056
22/01/2014	0.4	1.65	0.09	0.151	1.009	0.275	0.322	0.049	0.049
23/01/2014	4.3	2.35	0.09	0.156	1.033	0.299	0.385	0.060	0.060
24/01/2014	4.6	4.45	0.09	0.156	1.034	0.300	0.390	0.061	0.061
25/01/2014	3.1	3.85	0.09	0.154	1.025	0.291	0.366	0.056	0.056
26/01/2014	5	4.05	0.09	0.157	1.037	0.303	0.397	0.062	0.062
27/01/2014	1.8	3.4	0.09	0.153	1.017	0.283	0.344	0.053	0.053
28/01/2014	5.9	3.85	0.09	0.158	1.042	0.308	0.413	0.065	0.065
29/01/2014	1.3	3.6	0.09	0.152	1.014	0.280	0.337	0.051	0.051
30/01/2014	2	1.65	0.09	0.153	1.019	0.285	0.348	0.053	0.053
31/01/2014	10.9	6.45	0.09	0.163	1.073	0.339	0.502	0.082	0.082
01/02/2014	0.2	5.55	0.09	0.151	1.008	0.274	0.319	0.048	0.048
02/02/2014	0.2	0.2	0.09	0.151	1.008	0.274	0.319	0.048	0.040
03/02/2014	0	0.1	0.09	0.151	1.006	0.272	0.316	0.048	0.040
04/02/2014	6.4	3.2	0.09	0.158	1.045	0.311	0.421	0.067	0.067
05/02/2014	1.8	4.1	0.09	0.153	1.017	0.283	0.344	0.053	0.053
06/02/2014	19.7	10.75	0.1	0.188	1.127	0.393	0.673	0.126	0.126
07/02/2014	3.1	11.4	0.1	0.168	1.025	0.291	0.366	0.062	0.062
08/02/2014	0.9	2	0.09	0.152	1.012	0.278	0.330	0.050	0.050
09/02/2014	1.5	1.2	0.09	0.153	1.016	0.282	0.340	0.052	0.052
10/02/2014	6.5	4	0.09	0.158	1.046	0.312	0.423	0.067	0.067
11/02/2014	2.9	4.7	0.09	0.154	1.024	0.290	0.362	0.056	0.056
12/02/2014	4.2	3.55	0.09	0.156	1.032	0.298	0.384	0.060	0.060
13/02/2014	0.1	2.15	0.09	0.151	1.007	0.273	0.318	0.048	0.048
14/02/2014	11.6	5.85	0.09	0.164	1.077	0.343	0.515	0.085	0.085
15/02/2014	2	6.8	0.09	0.153	1.019	0.285	0.348	0.053	0.053
16/02/2014	0.1	1.05	0.09	0.151	1.007	0.273	0.318	0.048	0.048
17/02/2014	1.5	0.8	0.09	0.153	1.016	0.282	0.340	0.052	0.052
18/02/2014	0.8	1.15	0.09	0.152	1.011	0.277	0.329	0.050	0.050
19/02/2014	0.3	0.55	0.09	0.151	1.008	0.274	0.321	0.048	0.048
20/02/2014	1.3	0.8	0.09	0.152	1.014	0.280	0.337	0.051	0.051
21/02/2014	0.1	0.7	0.09	0.151	1.007	0.273	0.318	0.048	0.048
22/02/2014	0.1	0.1	0.09	0.151	1.007	0.273	0.318	0.048	0.040
23/02/2014	0	0.05	0.09	0.151	1.006	0.272	0.316	0.048	0.040
24/02/2014	0.6	0.3	0.09	0.151	1.010	0.276	0.325	0.049	0.040
25/02/2014	1.6	1.1	0.09	0.153	1.016	0.282	0.341	0.052	0.052
26/02/2014	3.6	2.6	0.09	0.155	1.028	0.294	0.374	0.058	0.058
27/02/2014	1.1	2.35	0.09	0.152	1.013	0.279	0.333	0.051	0.051
28/02/2014	7.2	4.15	0.09	0.159	1.050	0.316	0.435	0.069	0.069
01/03/2014	0.3	3.75	0.09	0.151	1.008	0.274	0.321	0.048	0.048
02/03/2014	6.4	3.35	0.09	0.158	1.045	0.311	0.421	0.067	0.067

Date	MORECS rainfall (mm)	Average 2 day rain	Assumed velocity (m/s)	V mean	Calculated stage (maod)	Converted stage (mad)	Calculated area (m2)	Calculated flow (m3/s)	Calculated flow using baseflow (m3/s) when average daily rain <0.5
03/03/2014	1.5	3.95	0.09	0.153	1.016	0.282	0.340	0.052	0.052
04/03/2014	0.2	0.85	0.09	0.151	1.008	0.274	0.319	0.048	0.048
05/03/2014	0	0.1	0.09	0.151	1.006	0.272	0.316	0.048	0.040
06/03/2014	0	0	0.09	0.151	1.006	0.272	0.316	0.048	0.040
07/03/2014	0.2	0.1	0.09	0.151	1.008	0.274	0.319	0.048	0.040
08/03/2014	0	0.1	0.09	0.151	1.006	0.272	0.316	0.048	0.040
09/03/2014	0	0	0.09	0.151	1.006	0.272	0.316	0.048	0.040
10/03/2014	0	0	0.09	0.151	1.006	0.272	0.316	0.048	0.040
11/03/2014	0.2	0.1	0.09	0.151	1.008	0.274	0.319	0.048	0.040
12/03/2014	0.2	0.2	0.09	0.151	1.008	0.274	0.319	0.048	0.040
13/03/2014	0.2	0.2	0.09	0.151	1.008	0.274	0.319	0.048	0.040
14/03/2014	0	0.1	0.09	0.151	1.006	0.272	0.316	0.048	0.040
15/03/2014	0	0	0.09	0.151	1.006	0.272	0.316	0.048	0.040
16/03/2014	0	0	0.09	0.151	1.006	0.272	0.316	0.048	0.040
17/03/2014	0	0	0.09	0.151	1.006	0.272	0.316	0.048	0.040
18/03/2014	0.2	0.1	0.09	0.151	1.008	0.274	0.319	0.048	0.040
19/03/2014	0	0.1	0.09	0.151	1.006	0.272	0.316	0.048	0.040
20/03/2014	3	1.5	0.09	0.154	1.025	0.291	0.364	0.056	0.056
21/03/2014	1.3	2.15	0.09	0.152	1.014	0.280	0.337	0.051	0.051
22/03/2014	0	0.65	0.09	0.151	1.006	0.272	0.316	0.048	0.048
23/03/2014	3.7	1.85	0.09	0.155	1.029	0.295	0.375	0.058	0.058
24/03/2014	0	1.85	0.09	0.151	1.006	0.272	0.316	0.048	0.048
25/03/2014	0.3	0.15	0.09	0.151	1.008	0.274	0.321	0.048	0.040
26/03/2014	3.3	1.8	0.09	0.155	1.027	0.293	0.369	0.057	0.057
27/03/2014	1.3	2.3	0.09	0.152	1.014	0.280	0.337	0.051	0.051
28/03/2014	0.1	0.7	0.09	0.151	1.007	0.273	0.318	0.048	0.048
29/03/2014	0	0.05	0.09	0.151	1.006	0.272	0.316	0.048	0.040
30/03/2014	0	0	0.09	0.151	1.006	0.272	0.316	0.048	0.040
31/03/2014	0	0	0.09	0.151	1.006	0.272	0.316	0.048	0.040
01/04/2014	0.1	0.05	0.09	0.151	1.007	0.273	0.318	0.048	0.040
02/04/2014	0	0.05	0.09	0.151	1.006	0.272	0.316	0.048	0.040
03/04/2014	0	0	0.09	0.151	1.006	0.272	0.316	0.048	0.040
04/04/2014	0.1	0.05	0.09	0.151	1.007	0.273	0.318	0.048	0.040
05/04/2014	2.4	1.25	0.09	0.154	1.021	0.287	0.354	0.054	0.054
06/04/2014	1	1.7	0.09	0.152	1.013	0.279	0.332	0.050	0.050
07/04/2014	4.4	2.7	0.09	0.156	1.033	0.299	0.387	0.060	0.060
08/04/2014	0	2.2	0.09	0.151	1.006	0.272	0.316	0.048	0.048
09/04/2014	0	0	0.09	0.151	1.006	0.272	0.316	0.048	0.040
10/04/2014	0	0	0.09	0.151	1.006	0.272	0.316	0.048	0.040
11/04/2014	0.2	0.1	0.09	0.151	1.008	0.274	0.319	0.048	0.040
12/04/2014	0	0.1	0.09	0.151	1.006	0.272	0.316	0.048	0.040
13/04/2014	0	0	0.09	0.151	1.006	0.272	0.316	0.048	0.040
14/04/2014	0	0	0.09	0.151	1.006	0.272	0.316	0.048	0.040
15/04/2014	0	0	0.09	0.151	1.006	0.272	0.316	0.048	0.040
16/04/2014	0	0	0.09	0.151	1.006	0.272	0.316	0.048	0.040
17/04/2014	0	0	0.09	0.151	1.006	0.272	0.316	0.048	0.040
18/04/2014	0	0	0.09	0.151	1.006	0.272	0.316	0.048	0.040
19/04/2014	0.5	0.25	0.09	0.151	1.009	0.275	0.324	0.049	0.040
20/04/2014	1.1	0.8	0.09	0.152	1.013	0.279	0.333	0.051	0.051
21/04/2014	3.2	2.15	0.09	0.154	1.026	0.292	0.367	0.057	0.057
22/04/2014	0.2	1.7	0.09	0.151	1.008	0.274	0.319	0.048	0.048
23/04/2014	0.3	0.25	0.09	0.151	1.008	0.274	0.321	0.048	0.040
24/04/2014	0.9	0.6	0.09	0.152	1.012	0.278	0.330	0.050	0.050
25/04/2014	2.2	1.55	0.09	0.153	1.020	0.286	0.351	0.054	0.054
26/04/2014	0.5	1.35	0.09	0.151	1.009	0.275	0.324	0.049	0.049
27/04/2014	0	0.25	0.09	0.151	1.006	0.272	0.316	0.048	0.040
28/04/2014	0.9	0.45	0.09	0.152	1.012	0.278	0.330	0.050	0.040
29/04/2014	0.4	0.65	0.09	0.151	1.009	0.275	0.322	0.049	0.049
30/04/2014	0.7	0.55	0.09	0.152	1.011	0.277	0.327	0.050	0.050
01/05/2014	2.3	1.5	0.09	0.153	1.020	0.286	0.353	0.054	0.054
02/05/2014	0.1	1.2	0.09	0.151	1.007	0.273	0.318	0.048	0.048
03/05/2014	0	0.05	0.09	0.151	1.006	0.272	0.316	0.048	0.040
04/05/2014	0	0	0.09	0.151	1.006	0.272	0.316	0.048	0.040
05/05/2014	1.1	0.55	0.09	0.152	1.013	0.279	0.333	0.051	0.051
06/05/2014	0.3	0.7	0.09	0.151	1.008	0.274	0.321	0.048	0.048
07/05/2014	0.4	0.35	0.09	0.151	1.009	0.275	0.322	0.049	0.040
08/05/2014	9.7	5.05	0.09	0.162	1.066	0.332	0.480	0.078	0.078
09/05/2014	5.2	7.45	0.09	0.157	1.038	0.304	0.401	0.063	0.063
10/05/2014	3.7	4.45	0.09	0.155	1.029	0.295	0.375	0.058	0.058
11/05/2014	1.1	2.4	0.09	0.152	1.013	0.279	0.333	0.051	0.051

Date	MORECS rainfall (mm)	Average 2 day rain	Assumed velocity (m/s)	V mean	Calculated stage (maod)	Converted stage (mad)	Calculated area (m2)	Calculated flow (m3/s)	Calculated flow using baseflow (m3/s) when average daily rain <0.5
12/05/2014	5.7	3.4	0.09	0.157	1.041	0.307	0.409	0.064	0.064
13/05/2014	1.4	3.55	0.09	0.152	1.015	0.281	0.338	0.052	0.052
14/05/2014	0	0.7	0.09	0.151	1.006	0.272	0.316	0.048	0.048
15/05/2014	0	0	0.09	0.151	1.006	0.272	0.316	0.048	0.040
16/05/2014	0	0	0.09	0.151	1.006	0.272	0.316	0.048	0.040
17/05/2014	0	0	0.09	0.151	1.006	0.272	0.316	0.048	0.040
18/05/2014	0	0	0.09	0.151	1.006	0.272	0.316	0.048	0.040
19/05/2014	0	0	0.09	0.151	1.006	0.272	0.316	0.048	0.040
20/05/2014	0.1	0.05	0.09	0.151	1.007	0.273	0.318	0.048	0.040
21/05/2014	15.2	7.65	0.09	0.168	1.099	0.365	0.583	0.098	0.098
22/05/2014	0.9	8.05	0.09	0.152	1.012	0.278	0.330	0.050	0.050
23/05/2014	8.3	4.6	0.09	0.160	1.057	0.323	0.454	0.073	0.073
24/05/2014	2.6	5.45	0.09	0.154	1.022	0.288	0.357	0.055	0.055
25/05/2014	0	1.3	0.09	0.151	1.006	0.272	0.316	0.048	0.048
26/05/2014	21.1	10.55	0.1	0.189	1.135	0.401	0.702	0.133	0.133
27/05/2014	22.8	21.95	0.1	0.191	1.145	0.411	0.738	0.141	0.141
28/05/2014	0.6	11.7	0.1	0.165	1.010	0.276	0.325	0.054	0.054
29/05/2014	0.5	0.55	0.09	0.151	1.009	0.275	0.324	0.049	0.049
30/05/2014	0.2	0.35	0.09	0.151	1.008	0.274	0.319	0.048	0.040
31/05/2014	0	0.1	0.09	0.151	1.006	0.272	0.316	0.048	0.040
01/06/2014	0	0	0.09	0.151	1.006	0.272	0.316	0.048	0.040
02/06/2014	0.3	0.15	0.09	0.151	1.008	0.274	0.321	0.048	0.040
03/06/2014	2.3	1.3	0.09	0.153	1.020	0.286	0.353	0.054	0.054
04/06/2014	2.5	2.4	0.09	0.154	1.022	0.288	0.356	0.055	0.055
05/06/2014	0	1.25	0.09	0.151	1.006	0.272	0.316	0.048	0.048
06/06/2014	2.2	1.1	0.09	0.153	1.020	0.286	0.351	0.054	0.054
07/06/2014	3.6	2.9	0.09	0.155	1.028	0.294	0.374	0.058	0.058
08/06/2014	0.7	2.15	0.09	0.152	1.011	0.277	0.327	0.050	0.050
09/06/2014	0.2	0.45	0.09	0.151	1.008	0.274	0.319	0.048	0.040
10/06/2014	0	0.1	0.09	0.151	1.006	0.272	0.316	0.048	0.040
11/06/2014	0	0	0.09	0.151	1.006	0.272	0.316	0.048	0.040
12/06/2014	0	0	0.09	0.151	1.006	0.272	0.316	0.048	0.040
13/06/2014	0	0	0.09	0.151	1.006	0.272	0.316	0.048	0.040
14/06/2014	0.1	0.05	0.09	0.151	1.007	0.273	0.318	0.048	0.040
15/06/2014	0	0.05	0.09	0.151	1.006	0.272	0.316	0.048	0.040
16/06/2014	0	0	0.09	0.151	1.006	0.272	0.316	0.048	0.040
17/06/2014	0.2	0.1	0.09	0.151	1.008	0.274	0.319	0.048	0.040
18/06/2014	0.1	0.15	0.09	0.151	1.007	0.273	0.318	0.048	0.040
19/06/2014	0.1	0.1	0.09	0.151	1.007	0.273	0.318	0.048	0.040
20/06/2014	0	0.05	0.09	0.151	1.006	0.272	0.316	0.048	0.040
21/06/2014	0.1	0.05	0.09	0.151	1.007	0.273	0.318	0.048	0.040
22/06/2014	0	0.05	0.09	0.151	1.006	0.272	0.316	0.048	0.040
23/06/2014	0.5	0.25	0.09	0.151	1.009	0.275	0.324	0.049	0.040
24/06/2014	2.7	1.6	0.09	0.154	1.023	0.289	0.359	0.055	0.055
25/06/2014	0	1.35	0.09	0.151	1.006	0.272	0.316	0.048	0.048
26/06/2014	1.6	0.8	0.09	0.153	1.016	0.282	0.341	0.052	0.052
27/06/2014	3.7	2.65	0.09	0.155	1.029	0.295	0.375	0.058	0.058
28/06/2014	6.3	5	0.09	0.158	1.045	0.311	0.419	0.066	0.066
29/06/2014	1.9	4.1	0.09	0.153	1.018	0.284	0.346	0.053	0.053
30/06/2014	0.1	1	0.09	0.151	1.007	0.273	0.318	0.048	0.048
01/07/2014	0	0.05	0.09	0.151	1.006	0.272	0.316	0.048	0.040
02/07/2014	0	0	0.09	0.151	1.006	0.272	0.316	0.048	0.040
03/07/2014	0	0	0.09	0.151	1.006	0.272	0.316	0.048	0.040
04/07/2014	3.9	1.95	0.09	0.155	1.030	0.296	0.379	0.059	0.059
05/07/2014	1.9	2.9	0.09	0.153	1.018	0.284	0.346	0.053	0.053
06/07/2014	1.5	1.7	0.09	0.153	1.016	0.282	0.340	0.052	0.052
07/07/2014	0	0.75	0.09	0.151	1.006	0.272	0.316	0.048	0.048
08/07/2014	0.8	0.4	0.09	0.152	1.011	0.277	0.329	0.050	0.040
09/07/2014	0.1	0.45	0.09	0.151	1.007	0.273	0.318	0.048	0.040
10/07/2014	8.6	4.35	0.09	0.161	1.059	0.325	0.460	0.074	0.074
11/07/2014	0.3	4.45	0.09	0.151	1.008	0.274	0.321	0.048	0.048
12/07/2014	19.1	9.7	0.09	0.173	1.123	0.389	0.661	0.114	0.114
13/07/2014	23.7	21.4	0.1	0.192	1.151	0.417	0.757	0.146	0.146
14/07/2014	0.1	11.9	0.1	0.165	1.007	0.273	0.318	0.052	0.052
15/07/2014	0.2	0.15	0.09	0.151	1.008	0.274	0.319	0.048	0.040
16/07/2014	0	0.1	0.09	0.151	1.006	0.272	0.316	0.048	0.040
17/07/2014	1	0.5	0.09	0.152	1.013	0.279	0.332	0.050	0.050
18/07/2014	5.2	3.1	0.09	0.157	1.038	0.304	0.401	0.063	0.063
19/07/2014	2.6	3.9	0.09	0.154	1.022	0.288	0.357	0.055	0.055
20/07/2014	4.2	3.4	0.09	0.156	1.032	0.298	0.384	0.060	0.060

Date	MORECS rainfall (mm)	Average 2 day rain	Assumed velocity (m/s)	V mean	Calculated stage (maod)	Converted stage (mad)	Calculated area (m2)	Calculated flow (m3/s)	Calculated flow using baseflow (m3/s) when average daily rain <0.5
21/07/2014	0	2.1	0.09	0.151	1.006	0.272	0.316	0.048	0.048
22/07/2014	0.1	0.05	0.09	0.151	1.007	0.273	0.318	0.048	0.040
23/07/2014	0	0.05	0.09	0.151	1.006	0.272	0.316	0.048	0.040
24/07/2014	0.1	0.05	0.09	0.151	1.007	0.273	0.318	0.048	0.040
25/07/2014	0	0.05	0.09	0.151	1.006	0.272	0.316	0.048	0.040
26/07/2014	0.2	0.1	0.09	0.151	1.008	0.274	0.319	0.048	0.040
27/07/2014	1.1	0.65	0.09	0.152	1.013	0.279	0.333	0.051	0.051
28/07/2014	2.4	1.75	0.09	0.154	1.021	0.287	0.354	0.054	0.054
29/07/2014	0	1.2	0.09	0.151	1.006	0.272	0.316	0.048	0.048
30/07/2014	0	0	0.09	0.151	1.006	0.272	0.316	0.048	0.040
31/07/2014	0.9	0.45	0.09	0.152	1.012	0.278	0.330	0.050	0.040
01/08/2014	2.9	1.9	0.09	0.154	1.024	0.290	0.362	0.056	0.056
02/08/2014	0	1.45	0.09	0.151	1.006	0.272	0.316	0.048	0.048
03/08/2014	0	0	0.09	0.151	1.006	0.272	0.316	0.048	0.040
04/08/2014	0.1	0.05	0.09	0.151	1.007	0.273	0.318	0.048	0.040
05/08/2014	6.4	3.25	0.09	0.158	1.045	0.311	0.421	0.067	0.067
06/08/2014	1.4	3.9	0.09	0.152	1.015	0.281	0.338	0.052	0.052
07/08/2014	0.2	0.8	0.09	0.151	1.008	0.274	0.319	0.048	0.048
08/08/2014	23.7	11.95	0.1	0.192	1.151	0.417	0.757	0.146	0.146
09/08/2014	5.6	14.65	0.1	0.171	1.041	0.307	0.407	0.070	0.070
10/08/2014	8.4	7	0.09	0.161	1.058	0.324	0.456	0.073	0.073
11/08/2014	0.3	4.35	0.09	0.151	1.008	0.274	0.321	0.048	0.048
12/08/2014	0.1	0.2	0.09	0.151	1.007	0.273	0.318	0.048	0.040
13/08/2014	0.4	0.25	0.09	0.151	1.009	0.275	0.322	0.049	0.040
14/08/2014	13.2	6.8	0.09	0.166	1.087	0.353	0.545	0.090	0.090
15/08/2014	1.2	7.2	0.09	0.152	1.014	0.280	0.335	0.051	0.051
16/08/2014	0	0.6	0.09	0.151	1.006	0.272	0.316	0.048	0.048
17/08/2014	0.3	0.15	0.09	0.151	1.008	0.274	0.321	0.048	0.040
18/08/2014	1.3	0.8	0.09	0.152	1.014	0.280	0.337	0.051	0.051
19/08/2014	0.3	0.8	0.09	0.151	1.008	0.274	0.321	0.048	0.048
20/08/2014	0	0.15	0.09	0.151	1.006	0.272	0.316	0.048	0.040
21/08/2014	0	0	0.09	0.151	1.006	0.272	0.316	0.048	0.040
22/08/2014	0.3	0.15	0.09	0.151	1.008	0.274	0.321	0.048	0.040
23/08/2014	0.2	0.25	0.09	0.151	1.008	0.274	0.319	0.048	0.040
24/08/2014	0.8	0.5	0.09	0.152	1.011	0.277	0.329	0.050	0.050
25/08/2014	17.3	9.05	0.09	0.171	1.112	0.378	0.625	0.107	0.107
26/08/2014	1.2	9.25	0.09	0.152	1.014	0.280	0.335	0.051	0.051
27/08/2014	0.9	1.05	0.09	0.152	1.012	0.278	0.330	0.050	0.050
28/08/2014	0.3	0.6	0.09	0.151	1.008	0.274	0.321	0.048	0.048
29/08/2014	0.6	0.45	0.09	0.151	1.010	0.276	0.325	0.049	0.040
30/08/2014	0.1	0.35	0.09	0.151	1.007	0.273	0.318	0.048	0.040
31/08/2014	0	0.05	0.09	0.151	1.006	0.272	0.316	0.048	0.040
01/09/2014	2.6	1.3	0.09	0.154	1.022	0.288	0.357	0.055	0.055
02/09/2014	0.2	1.4	0.09	0.151	1.008	0.274	0.319	0.048	0.048
03/09/2014	0	0.1	0.09	0.151	1.006	0.272	0.316	0.048	0.040
04/09/2014	0	0	0.09	0.151	1.006	0.272	0.316	0.048	0.040
05/09/2014	0.1	0.05	0.09	0.151	1.007	0.273	0.318	0.048	0.040
06/09/2014	0	0.05	0.09	0.151	1.006	0.272	0.316	0.048	0.040
07/09/2014	0.1	0.05	0.09	0.151	1.007	0.273	0.318	0.048	0.040
08/09/2014	0	0.05	0.09	0.151	1.006	0.272	0.316	0.048	0.040
09/09/2014	0.1	0.05	0.09	0.151	1.007	0.273	0.318	0.048	0.040
10/09/2014	0	0.05	0.09	0.151	1.006	0.272	0.316	0.048	0.040
11/09/2014	0.1	0.05	0.09	0.151	1.007	0.273	0.318	0.048	0.040
12/09/2014	0.2	0.15	0.09	0.151	1.008	0.274	0.319	0.048	0.040
13/09/2014	0	0.1	0.09	0.151	1.006	0.272	0.316	0.048	0.040
14/09/2014	0.3	0.15	0.09	0.151	1.008	0.274	0.321	0.048	0.040
15/09/2014	0.2	0.25	0.09	0.151	1.008	0.274	0.319	0.048	0.040
16/09/2014	0	0.1	0.09	0.151	1.006	0.272	0.316	0.048	0.040
17/09/2014	0.2	0.1	0.09	0.151	1.008	0.274	0.319	0.048	0.040
18/09/2014	2.2	1.2	0.09	0.153	1.020	0.286	0.351	0.054	0.054
19/09/2014	5.4	3.8	0.09	0.157	1.039	0.305	0.404	0.063	0.063
20/09/2014	0.9	3.15	0.09	0.152	1.012	0.278	0.330	0.050	0.050
21/09/2014	0.2	0.55	0.09	0.151	1.008	0.274	0.319	0.048	0.048
22/09/2014	0	0.1	0.09	0.151	1.006	0.272	0.316	0.048	0.040
23/09/2014	3.1	1.55	0.09	0.154	1.025	0.291	0.366	0.056	0.056
24/09/2014	0.6	1.85	0.09	0.151	1.010	0.276	0.325	0.049	0.049
25/09/2014	0	0.3	0.09	0.151	1.006	0.272	0.316	0.048	0.040
26/09/2014	0	0	0.09	0.151	1.006	0.272	0.316	0.048	0.040
27/09/2014	0	0	0.09	0.151	1.006	0.272	0.316	0.048	0.040
28/09/2014	0.2	0.1	0.09	0.151	1.008	0.274	0.319	0.048	0.040

Date	MORECS rainfall (mm)	Average 2 day rain	Assumed velocity (m/s)	V mean	Calculated stage (maod)	Converted stage (mad)	Calculated area (m2)	Calculated flow (m3/s)	Calculated flow using baseflow (m3/s) when average daily rain <0.5
29/09/2014	1.6	0.9	0.09	0.153	1.016	0.282	0.341	0.052	0.052
30/09/2014	0.1	0.85	0.09	0.151	1.007	0.273	0.318	0.048	0.048
01/10/2014	0	0.05	0.09	0.151	1.006	0.272	0.316	0.048	0.040
02/10/2014	0.2	0.1	0.09	0.151	1.008	0.274	0.319	0.048	0.040
03/10/2014	0.2	0.2	0.09	0.151	1.008	0.274	0.319	0.048	0.040
04/10/2014	8.7	4.45	0.09	0.161	1.059	0.325	0.462	0.074	0.074
05/10/2014	0	4.35	0.09	0.151	1.006	0.272	0.316	0.048	0.048
06/10/2014	6.9	3.45	0.09	0.159	1.048	0.314	0.430	0.068	0.068
07/10/2014	3.6	5.25	0.09	0.155	1.028	0.294	0.374	0.058	0.058
08/10/2014	6.1	4.85	0.09	0.158	1.044	0.310	0.416	0.066	0.066
09/10/2014	0.8	3.45	0.09	0.152	1.011	0.277	0.329	0.050	0.050
10/10/2014	4.2	2.5	0.09	0.156	1.032	0.298	0.384	0.060	0.060
11/10/2014	1.3	2.75	0.09	0.152	1.014	0.280	0.337	0.051	0.051
12/10/2014	27.8	14.55	0.1	0.197	1.176	0.442	0.845	0.167	0.167
13/10/2014	11.2	19.5	0.1	0.178	1.075	0.341	0.507	0.090	0.090
14/10/2014	0.8	6	0.09	0.152	1.011	0.277	0.329	0.050	0.050
15/10/2014	7	3.9	0.09	0.159	1.049	0.315	0.432	0.069	0.069
16/10/2014	0.1	3.55	0.09	0.151	1.007	0.273	0.318	0.048	0.048
17/10/2014	0.6	0.35	0.09	0.151	1.010	0.276	0.325	0.049	0.040
18/10/2014	3.9	2.25	0.09	0.155	1.030	0.296	0.379	0.059	0.059
19/10/2014	0	1.95	0.09	0.151	1.006	0.272	0.316	0.048	0.048
20/10/2014	1.2	0.6	0.09	0.152	1.014	0.280	0.335	0.051	0.051
21/10/2014	1.7	1.45	0.09	0.153	1.017	0.283	0.343	0.052	0.052
22/10/2014	0	0.85	0.09	0.151	1.006	0.272	0.316	0.048	0.048
23/10/2014	1	0.5	0.09	0.152	1.013	0.279	0.332	0.050	0.050
24/10/2014	2	1.5	0.09	0.153	1.019	0.285	0.348	0.053	0.053
25/10/2014	0	1	0.09	0.151	1.006	0.272	0.316	0.048	0.048
26/10/2014	0.1	0.05	0.09	0.151	1.007	0.273	0.318	0.048	0.040
27/10/2014	0.2	0.15	0.09	0.151	1.008	0.274	0.319	0.048	0.040
28/10/2014	0.4	0.3	0.09	0.151	1.009	0.275	0.322	0.049	0.040
29/10/2014	1.8	1.1	0.09	0.153	1.017	0.283	0.344	0.053	0.053
30/10/2014	0	0.9	0.09	0.151	1.006	0.272	0.316	0.048	0.048
31/10/2014	0	0	0.09	0.151	1.006	0.272	0.316	0.048	0.040
01/11/2014	0.1	0.05	0.09	0.151	1.007	0.273	0.318	0.048	0.040
02/11/2014	4.9	2.5	0.09	0.156	1.036	0.302	0.395	0.062	0.062
03/11/2014	5	4.95	0.09	0.157	1.037	0.303	0.397	0.062	0.062
04/11/2014	1.2	3.1	0.09	0.152	1.014	0.280	0.335	0.051	0.051
05/11/2014	4.5	2.85	0.09	0.156	1.034	0.300	0.389	0.061	0.061
06/11/2014	4.1	4.3	0.09	0.156	1.031	0.297	0.382	0.059	0.059
07/11/2014	1.1	2.6	0.09	0.152	1.013	0.279	0.333	0.051	0.051
08/11/2014	8	4.55	0.09	0.160	1.055	0.321	0.449	0.072	0.072
09/11/2014	1.2	4.6	0.09	0.152	1.014	0.280	0.335	0.051	0.051
10/11/2014	0	0.6	0.09	0.151	1.006	0.272	0.316	0.048	0.048
11/11/2014	0.1	0.05	0.09	0.151	1.007	0.273	0.318	0.048	0.040
12/11/2014	1.1	0.6	0.09	0.152	1.013	0.279	0.333	0.051	0.051
13/11/2014	0.9	1	0.09	0.152	1.012	0.278	0.330	0.050	0.050
14/11/2014	3.6	2.25	0.09	0.155	1.028	0.294	0.374	0.058	0.058
15/11/2014	1.1	2.35	0.09	0.152	1.013	0.279	0.333	0.051	0.051
16/11/2014	12.4	6.75	0.09	0.165	1.082	0.348	0.530	0.087	0.087
17/11/2014	4.4	8.4	0.09	0.156	1.033	0.299	0.387	0.060	0.060
18/11/2014	1.1	2.75	0.09	0.152	1.013	0.279	0.333	0.051	0.051
19/11/2014	0.2	0.65	0.09	0.151	1.008	0.274	0.319	0.048	0.048
20/11/2014	0	0.1	0.09	0.151	1.006	0.272	0.316	0.048	0.040
21/11/2014	1.6	0.8	0.09	0.153	1.016	0.282	0.341	0.052	0.052
22/11/2014	7.5	4.55	0.09	0.159	1.052	0.318	0.440	0.070	0.070
23/11/2014	15.6	11.55	0.1	0.183	1.102	0.368	0.591	0.108	0.108
24/11/2014	0.2	7.9	0.09	0.151	1.008	0.274	0.319	0.048	0.048
25/11/2014	8.6	4.4	0.09	0.161	1.059	0.325	0.460	0.074	0.074
26/11/2014	2.1	5.35	0.09	0.153	1.019	0.285	0.349	0.054	0.054
27/11/2014	0.1	1.1	0.09	0.151	1.007	0.273	0.318	0.048	0.048
28/11/2014	0.1	0.1	0.09	0.151	1.007	0.273	0.318	0.048	0.040
29/11/2014	0.2	0.15	0.09	0.151	1.008	0.274	0.319	0.048	0.040
30/11/2014	0.2	0.2	0.09	0.151	1.008	0.274	0.319	0.048	0.040
01/12/2014	0.2	0.2	0.09	0.151	1.008	0.274	0.319	0.048	0.040
02/12/2014	3.7	1.95	0.09	0.155	1.029	0.295	0.375	0.058	0.058
03/12/2014	0.8	2.25	0.09	0.152	1.011	0.277	0.329	0.050	0.050
04/12/2014	1.6	1.2	0.09	0.153	1.016	0.282	0.341	0.052	0.052
05/12/2014	0	0.8	0.09	0.151	1.006	0.272	0.316	0.048	0.048
06/12/2014	0.4	0.2	0.09	0.151	1.009	0.275	0.322	0.049	0.040
07/12/2014	0.7	0.55	0.09	0.152	1.011	0.277	0.327	0.050	0.050

Date	MORECS rainfall (mm)	Average 2 day rain	Assumed velocity (m/s)	V mean	Calculated stage (maod)	Converted stage (mad)	Calculated area (m2)	Calculated flow (m3/s)	Calculated flow using baseflow (m3/s) when average daily rain <0.5
08/12/2014	0	0.35	0.09	0.151	1.006	0.272	0.316	0.048	0.040
09/12/2014	1.5	0.75	0.09	0.153	1.016	0.282	0.340	0.052	0.052
10/12/2014	1.1	1.3	0.09	0.152	1.013	0.279	0.333	0.051	0.051
11/12/2014	5.7	3.4	0.09	0.157	1.041	0.307	0.409	0.064	0.064
12/12/2014	0.9	3.3	0.09	0.152	1.012	0.278	0.330	0.050	0.050
13/12/2014	0.1	0.5	0.09	0.151	1.007	0.273	0.318	0.048	0.048
14/12/2014	2.2	1.15	0.09	0.153	1.020	0.286	0.351	0.054	0.054
15/12/2014	0.2	1.2	0.09	0.151	1.008	0.274	0.319	0.048	0.048
16/12/2014	10.1	5.15	0.09	0.163	1.068	0.334	0.487	0.079	0.079
17/12/2014	0	5.05	0.09	0.151	1.006	0.272	0.316	0.048	0.048
18/12/2014	3.1	1.55	0.09	0.154	1.025	0.291	0.366	0.056	0.056
19/12/2014	0	1.55	0.09	0.151	1.006	0.272	0.316	0.048	0.048
20/12/2014	0	0	0.09	0.151	1.006	0.272	0.316	0.048	0.040
21/12/2014	0	0	0.09	0.151	1.006	0.272	0.316	0.048	0.040
22/12/2014	0	0	0.09	0.151	1.006	0.272	0.316	0.048	0.040
23/12/2014	1.8	0.9	0.09	0.153	1.017	0.283	0.344	0.053	0.053
24/12/2014	0.2	1	0.09	0.151	1.008	0.274	0.319	0.048	0.048
25/12/2014	0	0.1	0.09	0.151	1.006	0.272	0.316	0.048	0.040
26/12/2014	18.4	9.2	0.09	0.172	1.119	0.385	0.647	0.111	0.111
27/12/2014	0.6	9.5	0.09	0.151	1.010	0.276	0.325	0.049	0.049
28/12/2014	0.1	0.35	0.09	0.151	1.007	0.273	0.318	0.048	0.040
29/12/2014	0.2	0.15	0.09	0.151	1.008	0.274	0.319	0.048	0.040
30/12/2014	0.2	0.2	0.09	0.151	1.008	0.274	0.319	0.048	0.040
31/12/2014	0.3	0.25	0.09	0.151	1.008	0.274	0.321	0.048	0.040
01/01/2015	0.5	0.4	0.09	0.151	1.009	0.275	0.324	0.049	0.040
02/01/2015	6.7	3.6	0.09	0.159	1.047	0.313	0.426	0.068	0.068
03/01/2015	5.9	6.3	0.09	0.158	1.042	0.308	0.413	0.065	0.065
04/01/2015	0.2	3.05	0.09	0.151	1.008	0.274	0.319	0.048	0.048
05/01/2015	0	0.1	0.09	0.151	1.006	0.272	0.316	0.048	0.040
06/01/2015	1.1	0.55	0.09	0.152	1.013	0.279	0.333	0.051	0.051
07/01/2015	2	1.55	0.09	0.153	1.019	0.285	0.348	0.053	0.053
08/01/2015	9.6	5.8	0.09	0.162	1.065	0.331	0.478	0.077	0.077
09/01/2015	0	4.8	0.09	0.151	1.006	0.272	0.316	0.048	0.048
10/01/2015	2.2	1.1	0.09	0.153	1.020	0.286	0.351	0.054	0.054
11/01/2015	0	1.1	0.09	0.151	1.006	0.272	0.316	0.048	0.048
12/01/2015	8.1	4.05	0.09	0.160	1.056	0.322	0.451	0.072	0.072
13/01/2015	3	5.55	0.09	0.154	1.025	0.291	0.364	0.056	0.056
14/01/2015	3.8	3.4	0.09	0.155	1.030	0.296	0.377	0.059	0.059
15/01/2015	0.2	2	0.09	0.151	1.008	0.274	0.319	0.048	0.048
16/01/2015	0.2	0.2	0.09	0.151	1.008	0.274	0.319	0.048	0.040
17/01/2015	1.3	0.75	0.09	0.152	1.014	0.280	0.337	0.051	0.051
18/01/2015	0.1	0.7	0.09	0.151	1.007	0.273	0.318	0.048	0.048
19/01/2015	0.2	0.15	0.09	0.151	1.008	0.274	0.319	0.048	0.040
20/01/2015	0.4	0.3	0.09	0.151	1.009	0.275	0.322	0.049	0.040
21/01/2015	1.1	0.75	0.09	0.152	1.013	0.279	0.333	0.051	0.051
22/01/2015	0	0.55	0.09	0.151	1.006	0.272	0.316	0.048	0.048
23/01/2015	5.6	2.8	0.09	0.157	1.041	0.307	0.407	0.064	0.064
24/01/2015	0.1	2.85	0.09	0.151	1.007	0.273	0.318	0.048	0.048
25/01/2015	0.3	0.2	0.09	0.151	1.008	0.274	0.321	0.048	0.040
26/01/2015	0.1	0.2	0.09	0.151	1.007	0.273	0.318	0.048	0.040
27/01/2015	0	0.05	0.09	0.151	1.006	0.272	0.316	0.048	0.040
28/01/2015	1.5	0.75	0.09	0.153	1.016	0.282	0.340	0.052	0.052
29/01/2015	1.7	1.6	0.09	0.153	1.017	0.283	0.343	0.052	0.052
30/01/2015	1.1	1.4	0.09	0.152	1.013	0.279	0.333	0.051	0.051
31/01/2015	4.4	2.75	0.09	0.156	1.033	0.299	0.387	0.060	0.060
01/02/2015	2.5	3.45	0.09	0.154	1.022	0.288	0.356	0.055	0.055
02/02/2015	0.5	1.5	0.09	0.151	1.009	0.275	0.324	0.049	0.049
03/02/2015	2.6	1.55	0.09	0.154	1.022	0.288	0.357	0.055	0.055
04/02/2015	1.6	2.1	0.09	0.153	1.016	0.282	0.341	0.052	0.052
05/02/2015	0.1	0.85	0.09	0.151	1.007	0.273	0.318	0.048	0.048
06/02/2015	0.1	0.1	0.09	0.151	1.007	0.273	0.318	0.048	0.040
07/02/2015	0.3	0.2	0.09	0.151	1.008	0.274	0.321	0.048	0.040
08/02/2015	0.1	0.2	0.09	0.151	1.007	0.273	0.318	0.048	0.040
09/02/2015	0	0.05	0.09	0.151	1.006	0.272	0.316	0.048	0.040
10/02/2015	0	0	0.09	0.151	1.006	0.272	0.316	0.048	0.040
11/02/2015	0	0	0.09	0.151	1.006	0.272	0.316	0.048	0.040
12/02/2015	0.3	0.15	0.09	0.151	1.008	0.274	0.321	0.048	0.040
13/02/2015	1.1	0.7	0.09	0.152	1.013	0.279	0.333	0.051	0.051
14/02/2015	0.3	0.7	0.09	0.151	1.008	0.274	0.321	0.048	0.048
15/02/2015	0.1	0.2	0.09	0.151	1.007	0.273	0.318	0.048	0.040

Date	MORECS rainfall (mm)	Average 2 day rain	Assumed velocity (m/s)	V mean	Calculated stage (maod)	Converted stage (mad)	Calculated area (m2)	Calculated flow (m3/s)	Calculated flow using baseflow (m3/s) when average daily rain <0.5
16/02/2015	7.7	3.9	0.09	0.160	1.053	0.319	0.444	0.071	0.071
17/02/2015	0.1	3.9	0.09	0.151	1.007	0.273	0.318	0.048	0.048
18/02/2015	0	0.05	0.09	0.151	1.006	0.272	0.316	0.048	0.040
19/02/2015	8.7	4.35	0.09	0.161	1.059	0.325	0.462	0.074	0.074
20/02/2015	0.7	4.7	0.09	0.152	1.011	0.277	0.327	0.050	0.050
21/02/2015	0	0.35	0.09	0.151	1.006	0.272	0.316	0.048	0.040
22/02/2015	4.9	2.45	0.09	0.156	1.036	0.302	0.395	0.062	0.062
23/02/2015	0.3	2.6	0.09	0.151	1.008	0.274	0.321	0.048	0.048
24/02/2015	1.8	1.05	0.09	0.153	1.017	0.283	0.344	0.053	0.053
25/02/2015	0.2	1	0.09	0.151	1.008	0.274	0.319	0.048	0.048
26/02/2015	5.2	2.7	0.09	0.157	1.038	0.304	0.401	0.063	0.063
27/02/2015	0	2.6	0.09	0.151	1.006	0.272	0.316	0.048	0.048
28/02/2015	2.4	1.2	0.09	0.154	1.021	0.287	0.354	0.054	0.054
01/03/2015	0.9	1.65	0.09	0.152	1.012	0.278	0.330	0.050	0.050
02/03/2015	0.6	0.75	0.09	0.151	1.010	0.276	0.325	0.049	0.049
03/03/2015	0.1	0.35	0.09	0.151	1.007	0.273	0.318	0.048	0.040
04/03/2015	0.4	0.25	0.09	0.151	1.009	0.275	0.322	0.049	0.040
05/03/2015	0	0.2	0.09	0.151	1.006	0.272	0.316	0.048	0.040
06/03/2015	0	0	0.09	0.151	1.006	0.272	0.316	0.048	0.040
07/03/2015	0	0	0.09	0.151	1.006	0.272	0.316	0.048	0.040
08/03/2015	0.4	0.2	0.09	0.151	1.009	0.275	0.322	0.049	0.040
09/03/2015	0	0.2	0.09	0.151	1.006	0.272	0.316	0.048	0.040
10/03/2015	0.2	0.1	0.09	0.151	1.008	0.274	0.319	0.048	0.040
11/03/2015	0.1	0.15	0.09	0.151	1.007	0.273	0.318	0.048	0.040
12/03/2015	0	0.05	0.09	0.151	1.006	0.272	0.316	0.048	0.040
13/03/2015	0	0	0.09	0.151	1.006	0.272	0.316	0.048	0.040
14/03/2015	0.1	0.05	0.09	0.151	1.007	0.273	0.318	0.048	0.040
15/03/2015	0.3	0.2	0.09	0.151	1.008	0.274	0.321	0.048	0.040
16/03/2015	0.5	0.4	0.09	0.151	1.009	0.275	0.324	0.049	0.040
17/03/2015	1.1	0.8	0.09	0.152	1.013	0.279	0.333	0.051	0.051
18/03/2015	0	0.55	0.09	0.151	1.006	0.272	0.316	0.048	0.048
19/03/2015	0	0	0.09	0.151	1.006	0.272	0.316	0.048	0.040
20/03/2015	0.1	0.05	0.09	0.151	1.007	0.273	0.318	0.048	0.040
21/03/2015	0.1	0.1	0.09	0.151	1.007	0.273	0.318	0.048	0.040
22/03/2015	0.1	0.1	0.09	0.151	1.007	0.273	0.318	0.048	0.040
23/03/2015	0.6	0.35	0.09	0.151	1.010	0.276	0.325	0.049	0.040
24/03/2015	0.9	0.75	0.09	0.152	1.012	0.278	0.330	0.050	0.050
25/03/2015	4.3	2.6	0.09	0.156	1.033	0.299	0.385	0.060	0.060
26/03/2015	1.2	2.75	0.09	0.152	1.014	0.280	0.335	0.051	0.051
27/03/2015	0.6	0.9	0.09	0.151	1.010	0.276	0.325	0.049	0.049
28/03/2015	1.7	1.15	0.09	0.153	1.017	0.283	0.343	0.052	0.052
29/03/2015	5.3	3.5	0.09	0.157	1.039	0.305	0.402	0.063	0.063
30/03/2015	4.7	5	0.09	0.156	1.035	0.301	0.392	0.061	0.061
31/03/2015	0.4	2.55	0.09	0.151	1.009	0.275	0.322	0.049	0.049
01/04/2015	4.1	2.25	0.09	0.156	1.031	0.297	0.382	0.059	0.059
02/04/2015	1.4	2.75	0.09	0.152	1.015	0.281	0.338	0.052	0.052
03/04/2015	0.9	1.15	0.09	0.152	1.012	0.278	0.330	0.050	0.050
04/04/2015	0	0.45	0.09	0.151	1.006	0.272	0.316	0.048	0.040
05/04/2015	0	0	0.09	0.151	1.006	0.272	0.316	0.048	0.040
06/04/2015	0.1	0.05	0.09	0.151	1.007	0.273	0.318	0.048	0.040
07/04/2015	0	0.05	0.09	0.151	1.006	0.272	0.316	0.048	0.040
08/04/2015	0.1	0.05	0.09	0.151	1.007	0.273	0.318	0.048	0.040
09/04/2015	0.2	0.15	0.09	0.151	1.008	0.274	0.319	0.048	0.040
10/04/2015	0	0.1	0.09	0.151	1.006	0.272	0.316	0.048	0.040
11/04/2015	1.2	0.6	0.09	0.152	1.014	0.280	0.335	0.051	0.051
12/04/2015	0.9	1.05	0.09	0.152	1.012	0.278	0.330	0.050	0.050
13/04/2015	0.1	0.5	0.09	0.151	1.007	0.273	0.318	0.048	0.048
14/04/2015	0	0.05	0.09	0.151	1.006	0.272	0.316	0.048	0.040
15/04/2015	0.1	0.05	0.09	0.151	1.007	0.273	0.318	0.048	0.040
16/04/2015	0	0.05	0.09	0.151	1.006	0.272	0.316	0.048	0.040
17/04/2015	0.1	0.05	0.09	0.151	1.007	0.273	0.318	0.048	0.040
18/04/2015	0	0.05	0.09	0.151	1.006	0.272	0.316	0.048	0.040
19/04/2015	0.2	0.1	0.09	0.151	1.008	0.274	0.319	0.048	0.040
20/04/2015	0	0.1	0.09	0.151	1.006	0.272	0.316	0.048	0.040
21/04/2015	0	0	0.09	0.151	1.006	0.272	0.316	0.048	0.040
22/04/2015	0	0	0.09	0.151	1.006	0.272	0.316	0.048	0.040
23/04/2015	0	0	0.09	0.151	1.006	0.272	0.316	0.048	0.040
24/04/2015	0.9	0.45	0.09	0.152	1.012	0.278	0.330	0.050	0.040
25/04/2015	8.5	4.7	0.09	0.161	1.058	0.324	0.458	0.074	0.074
26/04/2015	0.2	4.35	0.09	0.151	1.008	0.274	0.319	0.048	0.048

Date	MORECS rainfall (mm)	Average 2 day rain	Assumed velocity (m/s)	V mean	Calculated stage (maod)	Converted stage (mad)	Calculated area (m2)	Calculated flow (m3/s)	Calculated flow using baseflow (m3/s) when average daily rain <0.5
27/04/2015	0.3	0.25	0.09	0.151	1.008	0.274	0.321	0.048	0.040
28/04/2015	0	0.15	0.09	0.151	1.006	0.272	0.316	0.048	0.040
29/04/2015	2.8	1.4	0.09	0.154	1.023	0.289	0.361	0.056	0.056
30/04/2015	0.2	1.5	0.09	0.151	1.008	0.274	0.319	0.048	0.048
01/05/2015	0	0.1	0.09	0.151	1.006	0.272	0.316	0.048	0.040
02/05/2015	3	1.5	0.09	0.154	1.025	0.291	0.364	0.056	0.056
03/05/2015	3.9	3.45	0.09	0.155	1.030	0.296	0.379	0.059	0.059
04/05/2015	12.8	8.35	0.09	0.166	1.084	0.350	0.537	0.089	0.089
05/05/2015	1.7	7.25	0.09	0.153	1.017	0.283	0.343	0.052	0.052
06/05/2015	0.8	1.25	0.09	0.152	1.011	0.277	0.329	0.050	0.050
07/05/2015	1.1	0.95	0.09	0.152	1.013	0.279	0.333	0.051	0.051
08/05/2015	1.6	1.35	0.09	0.153	1.016	0.282	0.341	0.052	0.052
09/05/2015	0	0.8	0.09	0.151	1.006	0.272	0.316	0.048	0.048
10/05/2015	0	0	0.09	0.151	1.006	0.272	0.316	0.048	0.040
11/05/2015	0.4	0.2	0.09	0.151	1.009	0.275	0.322	0.049	0.040
12/05/2015	0.1	0.25	0.09	0.151	1.007	0.273	0.318	0.048	0.040
13/05/2015	0.1	0.1	0.09	0.151	1.007	0.273	0.318	0.048	0.040
14/05/2015	6.5	3.3	0.09	0.158	1.046	0.312	0.423	0.067	0.067
15/05/2015	0.3	3.4	0.09	0.151	1.008	0.274	0.321	0.048	0.048
16/05/2015	0.1	0.2	0.09	0.151	1.007	0.273	0.318	0.048	0.040
17/05/2015	2.1	1.1	0.09	0.153	1.019	0.285	0.349	0.054	0.054
18/05/2015	5.3	3.7	0.09	0.157	1.039	0.305	0.402	0.063	0.063
19/05/2015	2.4	3.85	0.09	0.154	1.021	0.287	0.354	0.054	0.054
20/05/2015	6.5	4.45	0.09	0.158	1.046	0.312	0.423	0.067	0.067
21/05/2015	0	3.25	0.09	0.151	1.006	0.272	0.316	0.048	0.048
22/05/2015	0.4	0.2	0.09	0.151	1.009	0.275	0.322	0.049	0.040
23/05/2015	0.1	0.25	0.09	0.151	1.007	0.273	0.318	0.048	0.040
24/05/2015	0.5	0.3	0.09	0.151	1.009	0.275	0.324	0.049	0.040
25/05/2015	0	0.25	0.09	0.151	1.006	0.272	0.316	0.048	0.040
26/05/2015	0	0	0.09	0.151	1.006	0.272	0.316	0.048	0.040
27/05/2015	0	0	0.09	0.151	1.006	0.272	0.316	0.048	0.040
28/05/2015	0	0	0.09	0.151	1.006	0.272	0.316	0.048	0.040
29/05/2015	4.7	2.35	0.09	0.156	1.035	0.301	0.392	0.061	0.061
30/05/2015	3.5	4.1	0.09	0.155	1.028	0.294	0.372	0.058	0.058
31/05/2015	1	2.25	0.09	0.152	1.013	0.279	0.332	0.050	0.050
01/06/2015	0.7	0.85	0.09	0.152	1.011	0.277	0.327	0.050	0.050
02/06/2015	0.1	0.4	0.09	0.151	1.007	0.273	0.318	0.048	0.040
03/06/2015	0	0.05	0.09	0.151	1.006	0.272	0.316	0.048	0.040
04/06/2015	2.9	1.45	0.09	0.154	1.024	0.290	0.362	0.056	0.056
05/06/2015	0.9	1.9	0.09	0.152	1.012	0.278	0.330	0.050	0.050
06/06/2015	0	0.45	0.09	0.151	1.006	0.272	0.316	0.048	0.040
07/06/2015	0	0	0.09	0.151	1.006	0.272	0.316	0.048	0.040
08/06/2015	0.1	0.05	0.09	0.151	1.007	0.273	0.318	0.048	0.040
09/06/2015	0	0.05	0.09	0.151	1.006	0.272	0.316	0.048	0.040
10/06/2015	0.1	0.05	0.09	0.151	1.007	0.273	0.318	0.048	0.040
11/06/2015	0.1	0.1	0.09	0.151	1.007	0.273	0.318	0.048	0.040
12/06/2015	5	2.55	0.09	0.157	1.037	0.303	0.397	0.062	0.062
13/06/2015	1.7	3.35	0.09	0.153	1.017	0.283	0.343	0.052	0.052
14/06/2015	0.4	1.05	0.09	0.151	1.009	0.275	0.322	0.049	0.049
15/06/2015	0	0.2	0.09	0.151	1.006	0.272	0.316	0.048	0.040
16/06/2015	0	0	0.09	0.151	1.006	0.272	0.316	0.048	0.040
17/06/2015	0.6	0.3	0.09	0.151	1.010	0.276	0.325	0.049	0.040
18/06/2015	0	0.3	0.09	0.151	1.006	0.272	0.316	0.048	0.040
19/06/2015	0.3	0.15	0.09	0.151	1.008	0.274	0.321	0.048	0.040
20/06/2015	4.3	2.3	0.09	0.156	1.033	0.299	0.385	0.060	0.060
21/06/2015	0.6	2.45	0.09	0.151	1.010	0.276	0.325	0.049	0.049
22/06/2015	3.4	2	0.09	0.155	1.027	0.293	0.370	0.057	0.057
23/06/2015	0.1	1.75	0.09	0.151	1.007	0.273	0.318	0.048	0.048
24/06/2015	0	0.05	0.09	0.151	1.006	0.272	0.316	0.048	0.040
25/06/2015	0	0	0.09	0.151	1.006	0.272	0.316	0.048	0.040
26/06/2015	0	0	0.09	0.151	1.006	0.272	0.316	0.048	0.040
27/06/2015	0	0	0.09	0.151	1.006	0.272	0.316	0.048	0.040
28/06/2015	1.2	0.6	0.09	0.152	1.014	0.280	0.335	0.051	0.051
29/06/2015	0	0.6	0.09	0.151	1.006	0.272	0.316	0.048	0.048
30/06/2015	0	0	0.09	0.151	1.006	0.272	0.316	0.048	0.040
01/07/2015	0	0	0.09	0.151	1.006	0.272	0.316	0.048	0.040
02/07/2015	0.1	0.05	0.09	0.151	1.007	0.273	0.318	0.048	0.040
03/07/2015	8.4	4.25	0.09	0.161	1.058	0.324	0.456	0.073	0.073
04/07/2015	1.2	4.8	0.09	0.152	1.014	0.280	0.335	0.051	0.051
05/07/2015	5.9	3.55	0.09	0.158	1.042	0.308	0.413	0.065	0.065

Date	MORECS rainfall (mm)	Average 2 day rain	Assumed velocity (m/s)	V mean	Calculated stage (maod)	Converted stage (mad)	Calculated area (m2)	Calculated flow (m3/s)	Calculated flow using baseflow (m3/s) when average daily rain <0.5
06/07/2015	0.4	3.15	0.09	0.151	1.009	0.275	0.322	0.049	0.049
07/07/2015	0.8	0.6	0.09	0.152	1.011	0.277	0.329	0.050	0.050
08/07/2015	2.9	1.85	0.09	0.154	1.024	0.290	0.362	0.056	0.056
09/07/2015	0	1.45	0.09	0.151	1.006	0.272	0.316	0.048	0.048
10/07/2015	0	0	0.09	0.151	1.006	0.272	0.316	0.048	0.040
11/07/2015	0.8	0.4	0.09	0.152	1.011	0.277	0.329	0.050	0.040
12/07/2015	9	4.9	0.09	0.161	1.061	0.327	0.467	0.075	0.075
13/07/2015	0.8	4.9	0.09	0.152	1.011	0.277	0.329	0.050	0.050
14/07/2015	2.4	1.6	0.09	0.154	1.021	0.287	0.354	0.054	0.054
15/07/2015	0.1	1.25	0.09	0.151	1.007	0.273	0.318	0.048	0.048
16/07/2015	6.1	3.1	0.09	0.158	1.044	0.310	0.416	0.066	0.066
17/07/2015	0	3.05	0.09	0.151	1.006	0.272	0.316	0.048	0.048
18/07/2015	1.2	0.6	0.09	0.152	1.014	0.280	0.335	0.051	0.051
19/07/2015	0.1	0.65	0.09	0.151	1.007	0.273	0.318	0.048	0.048
20/07/2015	0	0.05	0.09	0.151	1.006	0.272	0.316	0.048	0.040
21/07/2015	0	0	0.09	0.151	1.006	0.272	0.316	0.048	0.040
22/07/2015	0.2	0.1	0.09	0.151	1.008	0.274	0.319	0.048	0.040
23/07/2015	0	0.1	0.09	0.151	1.006	0.272	0.316	0.048	0.040
24/07/2015	37.6	18.8	0.1	0.209	1.236	0.502	1.069	0.223	0.223
25/07/2015	0	18.8	0.1	0.165	1.006	0.272	0.316	0.052	0.052
26/07/2015	10.8	5.4	0.09	0.163	1.072	0.338	0.500	0.082	0.082
27/07/2015	1.7	6.25	0.09	0.153	1.017	0.283	0.343	0.052	0.052
28/07/2015	0.8	1.25	0.09	0.152	1.011	0.277	0.329	0.050	0.050
29/07/2015	1.8	1.3	0.09	0.153	1.017	0.283	0.344	0.053	0.053
30/07/2015	2.1	1.95	0.09	0.153	1.019	0.285	0.349	0.054	0.054
31/07/2015	0	1.05	0.09	0.151	1.006	0.272	0.316	0.048	0.048
01/08/2015	0	0	0.09	0.151	1.006	0.272	0.316	0.048	0.040
02/08/2015	0	0	0.09	0.151	1.006	0.272	0.316	0.048	0.040
03/08/2015	0	0	0.09	0.151	1.006	0.272	0.316	0.048	0.040
04/08/2015	0	0	0.09	0.151	1.006	0.272	0.316	0.048	0.040
05/08/2015	0.5	0.25	0.09	0.151	1.009	0.275	0.324	0.049	0.040
06/08/2015	0	0.25	0.09	0.151	1.006	0.272	0.316	0.048	0.040
07/08/2015	0	0	0.09	0.151	1.006	0.272	0.316	0.048	0.040
08/08/2015	0	0	0.09	0.151	1.006	0.272	0.316	0.048	0.040
09/08/2015	0	0	0.09	0.151	1.006	0.272	0.316	0.048	0.040
10/08/2015	0.1	0.05	0.09	0.151	1.007	0.273	0.318	0.048	0.040
11/08/2015	1	0.55	0.09	0.152	1.013	0.279	0.332	0.050	0.050
12/08/2015	0.1	0.55	0.09	0.151	1.007	0.273	0.318	0.048	0.048
13/08/2015	9.5	4.8	0.09	0.162	1.064	0.330	0.476	0.077	0.077
14/08/2015	1.6	5.55	0.09	0.153	1.016	0.282	0.341	0.052	0.052
15/08/2015	0	0.8	0.09	0.151	1.006	0.272	0.316	0.048	0.048
16/08/2015	0	0	0.09	0.151	1.006	0.272	0.316	0.048	0.040
17/08/2015	3.2	1.6	0.09	0.154	1.026	0.292	0.367	0.057	0.057
18/08/2015	8.6	5.9	0.09	0.161	1.059	0.325	0.460	0.074	0.074
19/08/2015	2.3	5.45	0.09	0.153	1.020	0.286	0.353	0.054	0.054
20/08/2015	0	1.15	0.09	0.151	1.006	0.272	0.316	0.048	0.048
21/08/2015	0	0	0.09	0.151	1.006	0.272	0.316	0.048	0.040
22/08/2015	0	0	0.09	0.151	1.006	0.272	0.316	0.048	0.040
23/08/2015	4.7	2.35	0.09	0.156	1.035	0.301	0.392	0.061	0.061
24/08/2015	11.2	7.95	0.09	0.164	1.075	0.341	0.507	0.083	0.083
25/08/2015	3.5	7.35	0.09	0.155	1.028	0.294	0.372	0.058	0.058
26/08/2015	5.7	4.6	0.09	0.157	1.041	0.307	0.409	0.064	0.064
27/08/2015	0.6	3.15	0.09	0.151	1.010	0.276	0.325	0.049	0.049
28/08/2015	0	0.3	0.09	0.151	1.006	0.272	0.316	0.048	0.040
29/08/2015	2.1	1.05	0.09	0.153	1.019	0.285	0.349	0.054	0.054
30/08/2015	6.6	4.35	0.09	0.158	1.047	0.313	0.425	0.067	0.067
31/08/2015	6.8	6.7	0.09	0.159	1.048	0.314	0.428	0.068	0.068
01/09/2015	0.9	3.85	0.09	0.152	1.012	0.278	0.330	0.050	0.050

Date	Calculated daily average flow (m3/s)	Date/time	Measured flow (m3/s)	Date	Model input combined dataset (m3/s)
01/01/2000		28/11/2013 00:00	0.036	01/09/2010	0.040
02/01/2000	0.040	28/11/2013 00:15	0.026	02/09/2010	0.040
03/01/2000	0.070	28/11/2013 00:30	0.023	03/09/2010	0.040
04/01/2000	0.049	28/11/2013 00:45	0.035	04/09/2010	0.040
05/01/2000	0.049	28/11/2013 01:00	0.024	05/09/2010	0.040
06/01/2000	0.040	28/11/2013 01:15	0.040	06/09/2010	0.085
07/01/2000	0.040	28/11/2013 01:30	0.046	07/09/2010	0.049
08/01/2000	0.040	28/11/2013 01:45	0.053	08/09/2010	0.040
09/01/2000	0.040	28/11/2013 02:00	0.048	09/09/2010	0.059
10/01/2000	0.040	28/11/2013 02:15	0.040	10/09/2010	0.048
11/01/2000	0.040	28/11/2013 02:30	0.031	11/09/2010	0.040
12/01/2000	0.054	28/11/2013 02:45	0.032	12/09/2010	0.040
13/01/2000	0.053	28/11/2013 03:00	0.032	13/09/2010	0.040
14/01/2000	0.050	28/11/2013 03:15	0.025	14/09/2010	0.059
15/01/2000	0.048	28/11/2013 03:30	0.034	15/09/2010	0.053
16/01/2000	0.040	28/11/2013 03:45	0.029	16/09/2010	0.053
17/01/2000	0.040	28/11/2013 04:00	0.025	17/09/2010	0.048
18/01/2000	0.040	28/11/2013 04:15	0.024	18/09/2010	0.040
19/01/2000	0.040	28/11/2013 04:30	0.019	19/09/2010	0.040
20/01/2000	0.040	28/11/2013 04:45	0.026	20/09/2010	0.040
21/01/2000	0.051	28/11/2013 05:00	0.030	21/09/2010	0.040
22/01/2000	0.054	28/11/2013 05:15	0.021	22/09/2010	0.040
23/01/2000	0.049	28/11/2013 05:30	0.020	23/09/2010	0.056
24/01/2000	0.040	28/11/2013 05:45	0.023	24/09/2010	0.055
25/01/2000	0.040	28/11/2013 06:00	0.022	25/09/2010	0.057
26/01/2000	0.040	28/11/2013 06:15	0.023	26/09/2010	0.086
27/01/2000	0.040	28/11/2013 06:30	0.023	27/09/2010	0.050
28/01/2000	0.050	28/11/2013 06:45	0.022	28/09/2010	0.049
29/01/2000	0.049	28/11/2013 07:00	0.017	29/09/2010	0.078
30/01/2000	0.049	28/11/2013 07:15	0.027	30/09/2010	0.048
31/01/2000	0.040	28/11/2013 07:30	0.021	01/10/2010	0.075
01/02/2000	0.075	28/11/2013 07:45	0.025	02/10/2010	0.066
02/02/2000	0.048	28/11/2013 08:00	0.021	03/10/2010	0.061
03/02/2000	0.040	28/11/2013 08:15	0.024	04/10/2010	0.052
04/02/2000	0.040	28/11/2013 08:30	0.022	05/10/2010	0.070
05/02/2000	0.040	28/11/2013 08:45	0.027	06/10/2010	0.051
06/02/2000	0.054	28/11/2013 09:00	0.032	07/10/2010	0.048
07/02/2000	0.062	28/11/2013 09:15	0.031	08/10/2010	0.040
08/02/2000	0.056	28/11/2013 09:30	0.032	09/10/2010	0.040
09/02/2000	0.048	28/11/2013 09:45	0.032	10/10/2010	0.040
10/02/2000	0.055	28/11/2013 10:00	0.033	11/10/2010	0.040
11/02/2000	0.052	28/11/2013 10:15	0.031	12/10/2010	0.040
12/02/2000	0.050	28/11/2013 10:30	0.036	13/10/2010	0.040
13/02/2000	0.040	28/11/2013 10:45	0.032	14/10/2010	0.040
14/02/2000	0.056	28/11/2013 11:00	0.041	15/10/2010	0.056
15/02/2000	0.056	28/11/2013 11:15	0.030	16/10/2010	0.048
16/02/2000	0.049	28/11/2013 11:30	0.027	17/10/2010	0.040
17/02/2000	0.054	28/11/2013 11:45	0.028	18/10/2010	0.053
18/02/2000	0.053	28/11/2013 12:00	0.027	19/10/2010	0.060
19/02/2000	0.048	28/11/2013 12:15	0.031	20/10/2010	0.049
20/02/2000	0.053	28/11/2013 12:30	0.029	21/10/2010	0.040
21/02/2000	0.048	28/11/2013 12:45	0.029	22/10/2010	0.066
22/02/2000	0.040	28/11/2013 13:00	0.033	23/10/2010	0.051
23/02/2000	0.040	28/11/2013 13:15	0.029	24/10/2010	0.049
24/02/2000	0.068	28/11/2013 13:30	0.030	25/10/2010	0.040
25/02/2000	0.048	28/11/2013 13:45	0.034	26/10/2010	0.074
26/02/2000	0.040	28/11/2013 14:00	0.032	27/10/2010	0.048
27/02/2000	0.062	28/11/2013 14:15	0.033	28/10/2010	0.040
28/02/2000	0.052	28/11/2013 14:30	0.034	29/10/2010	0.050
29/02/2000	0.057	28/11/2013 14:45	0.032	30/10/2010	0.049
01/03/2000	0.049	28/11/2013 15:00	0.032	31/10/2010	0.050
02/03/2000	0.060	28/11/2013 15:15	0.038	01/11/2010	0.049
03/03/2000	0.055	28/11/2013 15:30	0.032	02/11/2010	0.052
04/03/2000	0.049	28/11/2013 15:45	0.025	03/11/2010	0.049
05/03/2000	0.040	28/11/2013 16:00	0.035	04/11/2010	0.040
06/03/2000	0.040	28/11/2013 16:15	0.029	05/11/2010	0.080
07/03/2000	0.040	28/11/2013 16:30	0.032	06/11/2010	0.051
08/03/2000	0.040	28/11/2013 16:45	0.030	07/11/2010	0.054
09/03/2000	0.040	28/11/2013 17:00	0.032	08/11/2010	0.078
10/03/2000	0.040	28/11/2013 17:15	0.037	09/11/2010	0.054
11/03/2000	0.040	28/11/2013 17:30	0.022	10/11/2010	0.057
12/03/2000	0.040	28/11/2013 17:45	0.035	11/11/2010	0.059
13/03/2000	0.040	28/11/2013 18:00	0.035	12/11/2010	0.052
14/03/2000	0.040	28/11/2013 18:15	0.029	13/11/2010	0.050
15/03/2000	0.040	28/11/2013 18:30	0.032	14/11/2010	0.059
16/03/2000	0.040	28/11/2013 18:45	0.028	15/11/2010	0.048
17/03/2000	0.040	28/11/2013 19:00	0.024	16/11/2010	0.040
18/03/2000	0.040	28/11/2013 19:15	0.030	17/11/2010	0.040
19/03/2000	0.040	28/11/2013 19:30	0.035	18/11/2010	0.040
20/03/2000	0.040	28/11/2013 19:45	0.039	19/11/2010	0.040
21/03/2000	0.040	28/11/2013 20:00	0.033	20/11/2010	0.040

Date	Calculated daily average flow (m3/s)	Date/time	Measured flow (m3/s)	Date	Model input combined dataset (m3/s)
22/03/2000	0.040	28/11/2013 20:15	0.033	21/11/2010	0.040
23/03/2000	0.054	28/11/2013 20:30	0.038	22/11/2010	0.053
24/03/2000	0.048	28/11/2013 20:45	0.040	23/11/2010	0.049
25/03/2000	0.056	28/11/2013 21:00	0.036	24/11/2010	0.052
26/03/2000	0.049	28/11/2013 21:15	0.040	25/11/2010	0.050
27/03/2000	0.054	28/11/2013 21:30	0.033	26/11/2010	0.050
28/03/2000	0.049	28/11/2013 21:45	0.029	27/11/2010	0.050
29/03/2000	0.040	28/11/2013 22:00	0.047	28/11/2010	0.049
30/03/2000	0.040	28/11/2013 22:15	0.035	29/11/2010	0.067
31/03/2000	0.040	28/11/2013 22:30	0.033	30/11/2010	0.051
01/04/2000	0.056	28/11/2013 22:45	0.035	01/12/2010	0.048
02/04/2000	0.059	28/11/2013 23:00	0.028	02/12/2010	0.040
03/04/2000	0.061	28/11/2013 23:15	0.031	03/12/2010	0.056
04/04/2000	0.062	28/11/2013 23:30	0.029	04/12/2010	0.059
05/04/2000	0.048	28/11/2013 23:45	0.040	05/12/2010	0.048
06/04/2000	0.040	29/11/2013 00:00	0.041	06/12/2010	0.040
07/04/2000	0.040	29/11/2013 00:15	0.033	07/12/2010	0.040
08/04/2000	0.052	29/11/2013 00:30	0.033	08/12/2010	0.040
09/04/2000	0.048	29/11/2013 00:45	0.030	09/12/2010	0.040
10/04/2000	0.040	29/11/2013 01:00	0.022	10/12/2010	0.040
11/04/2000	0.068	29/11/2013 01:15	0.034	11/12/2010	0.040
12/04/2000	0.058	29/11/2013 01:30	0.039	12/12/2010	0.040
13/04/2000	0.052	29/11/2013 01:45	0.043	13/12/2010	0.040
14/04/2000	0.054	29/11/2013 02:00	0.059	14/12/2010	0.040
15/04/2000	0.064	29/11/2013 02:15	0.040	15/12/2010	0.051
16/04/2000	0.052	29/11/2013 02:30	0.038	16/12/2010	0.060
17/04/2000	0.050	29/11/2013 02:45	0.041	17/12/2010	0.048
18/04/2000	0.053	29/11/2013 03:00	0.030	18/12/2010	0.040
19/04/2000	0.049	29/11/2013 03:15	0.027	19/12/2010	0.040
20/04/2000	0.054	29/11/2013 03:30	0.029	20/12/2010	0.040
21/04/2000	0.057	29/11/2013 03:45	0.030	21/12/2010	0.054
22/04/2000	0.049	29/11/2013 04:00	0.021	22/12/2010	0.050
23/04/2000	0.050	29/11/2013 04:15	0.024	23/12/2010	0.049
24/04/2000	0.056	29/11/2013 04:30	0.030	24/12/2010	0.040
25/04/2000	0.087	29/11/2013 04:45	0.025	25/12/2010	0.040
26/04/2000	0.048	29/11/2013 05:00	0.011	26/12/2010	0.040
27/04/2000	0.055	29/11/2013 05:15	0.022	27/12/2010	0.054
28/04/2000	0.050	29/11/2013 05:30	0.015	28/12/2010	0.053
29/04/2000	0.040	29/11/2013 05:45	0.016	29/12/2010	0.050
30/04/2000	0.040	29/11/2013 06:00	0.019	30/12/2010	0.040
01/05/2000	0.040	29/11/2013 06:15	0.024	31/12/2010	0.040
02/05/2000	0.040	29/11/2013 06:30	0.020	01/01/2011	0.050
03/05/2000	0.040	29/11/2013 06:45	0.015	02/01/2011	0.048
04/05/2000	0.040	29/11/2013 07:00	0.025	03/01/2011	0.040
05/05/2000	0.040	29/11/2013 07:15	0.027	04/01/2011	0.040
06/05/2000	0.040	29/11/2013 07:30	0.019	05/01/2011	0.051
07/05/2000	0.040	29/11/2013 07:45	0.020	06/01/2011	0.061
08/05/2000	0.040	29/11/2013 08:00	0.017	07/01/2011	0.082
09/05/2000	0.052	29/11/2013 08:15	0.027	08/01/2011	0.048
10/05/2000	0.048	29/11/2013 08:30	0.027	09/01/2011	0.040
11/05/2000	0.040	29/11/2013 08:45	0.018	10/01/2011	0.073
12/05/2000	0.050	29/11/2013 09:00	0.020	11/01/2011	0.067
13/05/2000	0.048	29/11/2013 09:15	0.033	12/01/2011	0.065
14/05/2000	0.040	29/11/2013 09:30	0.035	13/01/2011	0.057
15/05/2000	0.040	29/11/2013 09:45	0.031	14/01/2011	0.054
16/05/2000	0.040	29/11/2013 10:00	0.046	15/01/2011	0.048
17/05/2000	0.053	29/11/2013 10:15	0.039	16/01/2011	0.060
18/05/2000	0.072	29/11/2013 10:30	0.039	17/01/2011	0.089
19/05/2000	0.054	29/11/2013 10:45	0.039	18/01/2011	0.048
20/05/2000	0.063	29/11/2013 11:00	0.033	19/01/2011	0.040
21/05/2000	0.058	29/11/2013 11:15	0.042	20/01/2011	0.040
22/05/2000	0.051	29/11/2013 11:30	0.044	21/01/2011	0.050
23/05/2000	0.059	29/11/2013 11:45	0.046	22/01/2011	0.048
24/05/2000	0.068	29/11/2013 12:00	0.044	23/01/2011	0.040
25/05/2000	0.052	29/11/2013 12:15	0.029	24/01/2011	0.051
26/05/2000	0.094	29/11/2013 12:30	0.030	25/01/2011	0.050
27/05/2000	0.138	29/11/2013 12:45	0.041	26/01/2011	0.050
28/05/2000	0.080	29/11/2013 13:00	0.033	27/01/2011	0.040
29/05/2000	0.056	29/11/2013 13:15	0.033	28/01/2011	0.040
30/05/2000	0.049	29/11/2013 13:30	0.036	29/01/2011	0.040
31/05/2000	0.066	29/11/2013 13:45	0.025	30/01/2011	0.040
01/06/2000	0.048	29/11/2013 14:00	0.032	31/01/2011	0.040
02/06/2000	0.040	29/11/2013 14:15	0.036	01/02/2011	0.040
03/06/2000	0.040	29/11/2013 14:30	0.032	02/02/2011	0.040
04/06/2000	0.040	29/11/2013 14:45	0.035	03/02/2011	0.040
05/06/2000	0.040	29/11/2013 15:00	0.031	04/02/2011	0.040
06/06/2000	0.040	29/11/2013 15:15	0.033	05/02/2011	0.040
07/06/2000	0.040	29/11/2013 15:30	0.034	06/02/2011	0.040
08/06/2000	0.040	29/11/2013 15:45	0.034	07/02/2011	0.040
09/06/2000	0.040	29/11/2013 16:00	0.033	08/02/2011	0.040
10/06/2000	0.040	29/11/2013 16:15	0.030	09/02/2011	0.040

Date	Calculated daily average flow (m3/s)	Date/time	Measured flow (m3/s)	Date	Model input combined dataset (m3/s)
11/06/2000	0.040	29/11/2013 16:30	0.027	10/02/2011	0.073
12/06/2000	0.040	29/11/2013 16:45	0.033	11/02/2011	0.060
13/06/2000	0.040	29/11/2013 17:00	0.036	12/02/2011	0.048
14/06/2000	0.055	29/11/2013 17:15	0.025	13/02/2011	0.051
15/06/2000	0.048	29/11/2013 17:30	0.032	14/02/2011	0.048
16/06/2000	0.040	29/11/2013 17:45	0.030	15/02/2011	0.052
17/06/2000	0.040	29/11/2013 18:00	0.043	16/02/2011	0.048
18/06/2000	0.040	29/11/2013 18:15	0.028	17/02/2011	0.040
19/06/2000	0.040	29/11/2013 18:30	0.029	18/02/2011	0.040
20/06/2000	0.065	29/11/2013 18:45	0.037	19/02/2011	0.065
21/06/2000	0.048	29/11/2013 19:00	0.031	20/02/2011	0.048
22/06/2000	0.054	29/11/2013 19:15	0.034	21/02/2011	0.040
23/06/2000	0.048	29/11/2013 19:30	0.043	22/02/2011	0.051
24/06/2000	0.050	29/11/2013 19:45	0.044	23/02/2011	0.067
25/06/2000	0.040	29/11/2013 20:00	0.043	24/02/2011	0.048
26/06/2000	0.040	29/11/2013 20:15	0.044	25/02/2011	0.073
27/06/2000	0.040	29/11/2013 20:30	0.049	26/02/2011	0.067
28/06/2000	0.055	29/11/2013 20:45	0.038	27/02/2011	0.048
29/06/2000	0.051	29/11/2013 21:00	0.036	28/02/2011	0.040
30/06/2000	0.048	29/11/2013 21:15	0.038	01/03/2011	0.040
01/07/2000	0.061	29/11/2013 21:30	0.040	02/03/2011	0.040
02/07/2000	0.054	29/11/2013 21:45	0.038	03/03/2011	0.040
03/07/2000	0.054	29/11/2013 22:00	0.038	04/03/2011	0.040
04/07/2000	0.059	29/11/2013 22:15	0.046	05/03/2011	0.040
05/07/2000	0.050	29/11/2013 22:30	0.040	06/03/2011	0.040
06/07/2000	0.051	29/11/2013 22:45	0.033	07/03/2011	0.040
07/07/2000	0.048	29/11/2013 23:00	0.037	08/03/2011	0.040
08/07/2000	0.055	29/11/2013 23:15	0.037	09/03/2011	0.040
09/07/2000	0.060	29/11/2013 23:30	0.036	10/03/2011	0.040
10/07/2000	0.143	29/11/2013 23:45	0.036	11/03/2011	0.040
11/07/2000	0.053	30/11/2013 00:00	0.034	12/03/2011	0.040
12/07/2000	0.040	30/11/2013 00:15	0.031	13/03/2011	0.057
13/07/2000	0.056	30/11/2013 00:30	0.034	14/03/2011	0.048
14/07/2000	0.054	30/11/2013 00:45	0.032	15/03/2011	0.040
15/07/2000	0.050	30/11/2013 01:00	0.033	16/03/2011	0.040
16/07/2000	0.049	30/11/2013 01:15	0.043	17/03/2011	0.040
17/07/2000	0.040	30/11/2013 01:30	0.037	18/03/2011	0.052
18/07/2000	0.040	30/11/2013 01:45	0.040	19/03/2011	0.048
19/07/2000	0.040	30/11/2013 02:00	0.041	20/03/2011	0.040
20/07/2000	0.040	30/11/2013 02:15	0.041	21/03/2011	0.040
21/07/2000	0.040	30/11/2013 02:30	0.045	22/03/2011	0.040
22/07/2000	0.040	30/11/2013 02:45	0.031	23/03/2011	0.040
23/07/2000	0.040	30/11/2013 03:00	0.037	24/03/2011	0.040
24/07/2000	0.040	30/11/2013 03:15	0.032	25/03/2011	0.040
25/07/2000	0.040	30/11/2013 03:30	0.031	26/03/2011	0.051
26/07/2000	0.040	30/11/2013 03:45	0.028	27/03/2011	0.048
27/07/2000	0.061	30/11/2013 04:00	0.028	28/03/2011	0.040
28/07/2000	0.061	30/11/2013 04:15	0.029	29/03/2011	0.040
29/07/2000	0.066	30/11/2013 04:30	0.032	30/03/2011	0.057
30/07/2000	0.048	30/11/2013 04:45	0.027	31/03/2011	0.048
31/07/2000	0.040	30/11/2013 05:00	0.028	01/04/2011	0.040
01/08/2000	0.040	30/11/2013 05:15	0.024	02/04/2011	0.040
02/08/2000	0.065	30/11/2013 05:30	0.027	03/04/2011	0.053
03/08/2000	0.064	30/11/2013 05:45	0.029	04/04/2011	0.052
04/08/2000	0.048	30/11/2013 06:00	0.033	05/04/2011	0.048
05/08/2000	0.040	30/11/2013 06:15	0.032	06/04/2011	0.040
06/08/2000	0.040	30/11/2013 06:30	0.024	07/04/2011	0.040
07/08/2000	0.056	30/11/2013 06:45	0.029	08/04/2011	0.040
08/08/2000	0.048	30/11/2013 07:00	0.027	09/04/2011	0.040
09/08/2000	0.040	30/11/2013 07:15	0.029	10/04/2011	0.040
10/08/2000	0.040	30/11/2013 07:30	0.028	11/04/2011	0.040
11/08/2000	0.040	30/11/2013 07:45	0.024	12/04/2011	0.040
12/08/2000	0.040	30/11/2013 08:00	0.027	13/04/2011	0.040
13/08/2000	0.040	30/11/2013 08:15	0.030	14/04/2011	0.040
14/08/2000	0.040	30/11/2013 08:30	0.030	15/04/2011	0.040
15/08/2000	0.040	30/11/2013 08:45	0.030	16/04/2011	0.040
16/08/2000	0.040	30/11/2013 09:00	0.030	17/04/2011	0.040
17/08/2000	0.040	30/11/2013 09:15	0.030	18/04/2011	0.040
18/08/2000	0.064	30/11/2013 09:30	0.036	19/04/2011	0.040
19/08/2000	0.048	30/11/2013 09:45	0.035	20/04/2011	0.040
20/08/2000	0.063	30/11/2013 10:00	0.035	21/04/2011	0.040
21/08/2000	0.072	30/11/2013 10:15	0.037	22/04/2011	0.040
22/08/2000	0.048	30/11/2013 10:30	0.039	23/04/2011	0.040
23/08/2000	0.040	30/11/2013 10:45	0.046	24/04/2011	0.040
24/08/2000	0.040	30/11/2013 11:00	0.035	25/04/2011	0.040
25/08/2000	0.040	30/11/2013 11:15	0.042	26/04/2011	0.040
26/08/2000	0.051	30/11/2013 11:30	0.041	27/04/2011	0.040
27/08/2000	0.058	30/11/2013 11:45	0.038	28/04/2011	0.040
28/08/2000	0.059	30/11/2013 12:00	0.044	29/04/2011	0.040
29/08/2000	0.048	30/11/2013 12:15	0.041	30/04/2011	0.040
30/08/2000	0.040	30/11/2013 12:30	0.048	01/05/2011	0.040

Date	Calculated daily average flow (m3/s)	Date/time	Measured flow (m3/s)	Date	Model input combined dataset (m3/s)
31/08/2000	0.070	30/11/2013 12:45	0.052	02/05/2011	0.040
01/09/2000	0.057	30/11/2013 13:00	0.036	03/05/2011	0.040
02/09/2000	0.053	30/11/2013 13:15	0.040	04/05/2011	0.040
03/09/2000	0.048	30/11/2013 13:30	0.037	05/05/2011	0.040
04/09/2000	0.040	30/11/2013 13:45	0.043	06/05/2011	0.040
05/09/2000	0.051	30/11/2013 14:00	0.042	07/05/2011	0.040
06/09/2000	0.050	30/11/2013 14:15	0.032	08/05/2011	0.040
07/09/2000	0.050	30/11/2013 14:30	0.041	09/05/2011	0.040
08/09/2000	0.052	30/11/2013 14:45	0.051	10/05/2011	0.040
09/09/2000	0.048	30/11/2013 15:00	0.055	11/05/2011	0.040
10/09/2000	0.040	30/11/2013 15:15	0.047	12/05/2011	0.040
11/09/2000	0.040	30/11/2013 15:30	0.052	13/05/2011	0.040
12/09/2000	0.040	30/11/2013 15:45	0.053	14/05/2011	0.040
13/09/2000	0.040	30/11/2013 16:00	0.049	15/05/2011	0.049
14/09/2000	0.053	30/11/2013 16:15	0.044	16/05/2011	0.040
15/09/2000	0.129	30/11/2013 16:30	0.038	17/05/2011	0.040
16/09/2000	0.060	30/11/2013 16:45	0.047	18/05/2011	0.040
17/09/2000	0.048	30/11/2013 17:00	0.047	19/05/2011	0.040
18/09/2000	0.076	30/11/2013 17:15	0.046	20/05/2011	0.040
19/09/2000	0.067	30/11/2013 17:30	0.046	21/05/2011	0.040
20/09/2000	0.048	30/11/2013 17:45	0.037	22/05/2011	0.040
21/09/2000	0.040	30/11/2013 18:00	0.040	23/05/2011	0.040
22/09/2000	0.040	30/11/2013 18:15	0.042	24/05/2011	0.040
23/09/2000	0.040	30/11/2013 18:30	0.041	25/05/2011	0.040
24/09/2000	0.054	30/11/2013 18:45	0.041	26/05/2011	0.056
25/09/2000	0.104	30/11/2013 19:00	0.042	27/05/2011	0.052
26/09/2000	0.048	30/11/2013 19:15	0.036	28/05/2011	0.048
27/09/2000	0.066	30/11/2013 19:30	0.042	29/05/2011	0.040
28/09/2000	0.049	30/11/2013 19:45	0.041	30/05/2011	0.061
29/09/2000	0.051	30/11/2013 20:00	0.030	31/05/2011	0.052
30/09/2000	0.048	30/11/2013 20:15	0.042	01/06/2011	0.048
01/10/2000	0.052	30/11/2013 20:30	0.037	02/06/2011	0.040
02/10/2000	0.050	30/11/2013 20:45	0.039	03/06/2011	0.040
03/10/2000	0.040	30/11/2013 21:00	0.034	04/06/2011	0.040
04/10/2000	0.040	30/11/2013 21:15	0.036	05/06/2011	0.066
05/10/2000	0.040	30/11/2013 21:30	0.039	06/06/2011	0.054
06/10/2000	0.040	30/11/2013 21:45	0.037	07/06/2011	0.048
07/10/2000	0.065	30/11/2013 22:00	0.036	08/06/2011	0.040
08/10/2000	0.051	30/11/2013 22:15	0.040	09/06/2011	0.051
09/10/2000	0.130	30/11/2013 22:30	0.043	10/06/2011	0.067
10/10/2000	0.091	30/11/2013 22:45	0.033	11/06/2011	0.048
11/10/2000	0.064	30/11/2013 23:00	0.039	12/06/2011	0.074
12/10/2000	0.050	30/11/2013 23:15	0.031	13/06/2011	0.048
13/10/2000	0.040	30/11/2013 23:30	0.035	14/06/2011	0.040
14/10/2000	0.040	30/11/2013 23:45	0.042	15/06/2011	0.040
15/10/2000	0.040	01/12/2013 00:00	0.034	16/06/2011	0.057
16/10/2000	0.068	01/12/2013 00:15	0.033	17/06/2011	0.094
17/10/2000	0.063	01/12/2013 00:30	0.031	18/06/2011	0.059
18/10/2000	0.057	01/12/2013 00:45	0.027	19/06/2011	0.050
19/10/2000	0.048	01/12/2013 01:00	0.039	20/06/2011	0.050
20/10/2000	0.095	01/12/2013 01:15	0.034	21/06/2011	0.040
21/10/2000	0.057	01/12/2013 01:30	0.045	22/06/2011	0.060
22/10/2000	0.048	01/12/2013 01:45	0.042	23/06/2011	0.060
23/10/2000	0.052	01/12/2013 02:00	0.043	24/06/2011	0.073
24/10/2000	0.051	01/12/2013 02:15	0.042	25/06/2011	0.048
25/10/2000	0.050	01/12/2013 02:30	0.038	26/06/2011	0.040
26/10/2000	0.063	01/12/2013 02:45	0.036	27/06/2011	0.040
27/10/2000	0.064	01/12/2013 03:00	0.038	28/06/2011	0.072
28/10/2000	0.076	01/12/2013 03:15	0.029	29/06/2011	0.048
29/10/2000	0.154	01/12/2013 03:30	0.021	30/06/2011	0.040
30/10/2000	0.053	01/12/2013 03:45	0.024	01/07/2011	0.040
31/10/2000	0.040	01/12/2013 04:00	0.020	02/07/2011	0.040
01/11/2000	0.040	01/12/2013 04:15	0.034	03/07/2011	0.040
02/11/2000	0.085	01/12/2013 04:30	0.028	04/07/2011	0.040
03/11/2000	0.054	01/12/2013 04:45	0.033	05/07/2011	0.067
04/11/2000	0.048	01/12/2013 05:00	0.029	06/07/2011	0.048
05/11/2000	0.130	01/12/2013 05:15	0.026	07/07/2011	0.066
06/11/2000	0.113	01/12/2013 05:30	0.035	08/07/2011	0.059
07/11/2000	0.074	01/12/2013 05:45	0.031	09/07/2011	0.048
08/11/2000	0.052	01/12/2013 06:00	0.029	10/07/2011	0.063
09/11/2000	0.051	01/12/2013 06:15	0.025	11/07/2011	0.048
10/11/2000	0.054	01/12/2013 06:30	0.023	12/07/2011	0.040
11/11/2000	0.063	01/12/2013 06:45	0.030	13/07/2011	0.051
12/11/2000	0.052	01/12/2013 07:00	0.028	14/07/2011	0.049
13/11/2000	0.048	01/12/2013 07:15	0.026	15/07/2011	0.051
14/11/2000	0.040	01/12/2013 07:30	0.030	16/07/2011	0.087
15/11/2000	0.062	01/12/2013 07:45	0.023	17/07/2011	0.091
16/11/2000	0.054	01/12/2013 08:00	0.026	18/07/2011	0.051
17/11/2000	0.049	01/12/2013 08:15	0.025	19/07/2011	0.048
18/11/2000	0.058	01/12/2013 08:30	0.024	20/07/2011	0.052
19/11/2000	0.054	01/12/2013 08:45	0.024	21/07/2011	0.049

Date	Calculated daily average flow (m3/s)	Date/time	Measured flow (m3/s)	Date	Model input combined dataset (m3/s)
20/11/2000	0.050	01/12/2013 09:00	0.026	22/07/2011	0.059
21/11/2000	0.065	01/12/2013 09:15	0.030	23/07/2011	0.048
22/11/2000	0.052	01/12/2013 09:30	0.035	24/07/2011	0.040
23/11/2000	0.065	01/12/2013 09:45	0.027	25/07/2011	0.040
24/11/2000	0.054	01/12/2013 10:00	0.032	26/07/2011	0.040
25/11/2000	0.060	01/12/2013 10:15	0.035	27/07/2011	0.040
26/11/2000	0.049	01/12/2013 10:30	0.033	28/07/2011	0.040
27/11/2000	0.075	01/12/2013 10:45	0.039	29/07/2011	0.040
28/11/2000	0.048	01/12/2013 11:00	0.044	30/07/2011	0.040
29/11/2000	0.040	01/12/2013 11:15	0.038	31/07/2011	0.040
30/11/2000	0.056	01/12/2013 11:30	0.042	01/08/2011	0.040
01/12/2000	0.061	01/12/2013 11:45	0.043	02/08/2011	0.040
02/12/2000	0.048	01/12/2013 12:00	0.042	03/08/2011	0.061
03/12/2000	0.040	01/12/2013 12:15	0.040	04/08/2011	0.073
04/12/2000	0.051	01/12/2013 12:30	0.035	05/08/2011	0.049
05/12/2000	0.048	01/12/2013 12:45	0.044	06/08/2011	0.040
06/12/2000	0.040	01/12/2013 13:00	0.039	07/08/2011	0.055
07/12/2000	0.071	01/12/2013 13:15	0.039	08/08/2011	0.050
08/12/2000	0.050	01/12/2013 13:30	0.026	09/08/2011	0.040
09/12/2000	0.056	01/12/2013 13:45	0.041	10/08/2011	0.040
10/12/2000	0.059	01/12/2013 14:00	0.037	11/08/2011	0.054
11/12/2000	0.057	01/12/2013 14:15	0.032	12/08/2011	0.054
12/12/2000	0.056	01/12/2013 14:30	0.030	13/08/2011	0.049
13/12/2000	0.048	01/12/2013 14:45	0.039	14/08/2011	0.040
14/12/2000	0.055	01/12/2013 15:00	0.038	15/08/2011	0.040
15/12/2000	0.048	01/12/2013 15:15	0.029	16/08/2011	0.040
16/12/2000	0.040	01/12/2013 15:30	0.039	17/08/2011	0.040
17/12/2000	0.040	01/12/2013 15:45	0.035	18/08/2011	0.078
18/12/2000	0.040	01/12/2013 16:00	0.039	19/08/2011	0.048
19/12/2000	0.040	01/12/2013 16:15	0.040	20/08/2011	0.040
20/12/2000	0.040	01/12/2013 16:30	0.037	21/08/2011	0.040
21/12/2000	0.040	01/12/2013 16:45	0.036	22/08/2011	0.052
22/12/2000	0.040	01/12/2013 17:00	0.031	23/08/2011	0.059
23/12/2000	0.071	01/12/2013 17:15	0.037	24/08/2011	0.048
24/12/2000	0.083	01/12/2013 17:30	0.036	25/08/2011	0.081
25/12/2000	0.048	01/12/2013 17:45	0.037	26/08/2011	0.074
26/12/2000	0.040	01/12/2013 18:00	0.035	27/08/2011	0.059
27/12/2000	0.040	01/12/2013 18:15	0.037	28/08/2011	0.050
28/12/2000	0.049	01/12/2013 18:30	0.040	29/08/2011	0.048
29/12/2000	0.040	01/12/2013 18:45	0.039	30/08/2011	0.040
30/12/2000	0.040	01/12/2013 19:00	0.036	31/08/2011	0.040
31/12/2000	0.070	01/12/2013 19:15	0.036	01/09/2011	0.040
01/01/2001	0.050	01/12/2013 19:30	0.031	02/09/2011	0.040
02/01/2001	0.050	01/12/2013 19:45	0.042	03/09/2011	0.040
03/01/2001	0.057	01/12/2013 20:00	0.040	04/09/2011	0.056
04/01/2001	0.090	01/12/2013 20:15	0.040	05/09/2011	0.054
05/01/2001	0.049	01/12/2013 20:30	0.038	06/09/2011	0.053
06/01/2001	0.040	01/12/2013 20:45	0.035	07/09/2011	0.050
07/01/2001	0.040	01/12/2013 21:00	0.034	08/09/2011	0.049
08/01/2001	0.040	01/12/2013 21:15	0.040	09/09/2011	0.040
09/01/2001	0.040	01/12/2013 21:30	0.044	10/09/2011	0.051
10/01/2001	0.040	01/12/2013 21:45	0.041	11/09/2011	0.051
11/01/2001	0.040	01/12/2013 22:00	0.041	12/09/2011	0.048
12/01/2001	0.040	01/12/2013 22:15	0.038	13/09/2011	0.040
13/01/2001	0.040	01/12/2013 22:30	0.027	14/09/2011	0.040
14/01/2001	0.040	01/12/2013 22:45	0.037	15/09/2011	0.040
15/01/2001	0.040	01/12/2013 23:00	0.039	16/09/2011	0.040
16/01/2001	0.040	01/12/2013 23:15	0.039	17/09/2011	0.050
17/01/2001	0.040	01/12/2013 23:30	0.041	18/09/2011	0.050
18/01/2001	0.040	01/12/2013 23:45	0.029	19/09/2011	0.040
19/01/2001	0.040	02/12/2013 00:00	0.027	20/09/2011	0.056
20/01/2001	0.040	02/12/2013 00:15	0.037	21/09/2011	0.048
21/01/2001	0.058	02/12/2013 00:30	0.030	22/09/2011	0.040
22/01/2001	0.053	02/12/2013 00:45	0.028	23/09/2011	0.040
23/01/2001	0.071	02/12/2013 01:00	0.037	24/09/2011	0.040
24/01/2001	0.055	02/12/2013 01:15	0.047	25/09/2011	0.040
25/01/2001	0.048	02/12/2013 01:30	0.049	26/09/2011	0.040
26/01/2001	0.099	02/12/2013 01:45	0.043	27/09/2011	0.040
27/01/2001	0.050	02/12/2013 02:00	0.044	28/09/2011	0.040
28/01/2001	0.048	02/12/2013 02:15	0.044	29/09/2011	0.040
29/01/2001	0.040	02/12/2013 02:30	0.029	30/09/2011	0.040
30/01/2001	0.055	02/12/2013 02:45	0.038	01/10/2011	0.040
31/01/2001	0.048	02/12/2013 03:00	0.024	02/10/2011	0.040
01/02/2001	0.058	02/12/2013 03:15	0.034	03/10/2011	0.040
02/02/2001	0.063	02/12/2013 03:30	0.032	04/10/2011	0.040
03/02/2001	0.069	02/12/2013 03:45	0.027	05/10/2011	0.057
04/02/2001	0.106	02/12/2013 04:00	0.027	06/10/2011	0.053
05/02/2001	0.060	02/12/2013 04:15	0.027	07/10/2011	0.050
06/02/2001	0.053	02/12/2013 04:30	0.027	08/10/2011	0.080
07/02/2001	0.087	02/12/2013 04:45	0.027	09/10/2011	0.048
08/02/2001	0.060	02/12/2013 05:00	0.024	10/10/2011	0.040

Date	Calculated daily average flow (m3/s)	Date/time	Measured flow (m3/s)	Date	Model input combined dataset (m3/s)
09/02/2001	0.048	02/12/2013 05:15	0.019	11/10/2011	0.052
10/02/2001	0.051	02/12/2013 05:30	0.030	12/10/2011	0.056
11/02/2001	0.052	02/12/2013 05:45	0.019	13/10/2011	0.048
12/02/2001	0.088	02/12/2013 06:00	0.021	14/10/2011	0.040
13/02/2001	0.048	02/12/2013 06:15	0.025	15/10/2011	0.040
14/02/2001	0.040	02/12/2013 06:30	0.030	16/10/2011	0.040
15/02/2001	0.040	02/12/2013 06:45	0.024	17/10/2011	0.060
16/02/2001	0.040	02/12/2013 07:00	0.024	18/10/2011	0.048
17/02/2001	0.040	02/12/2013 07:15	0.030	19/10/2011	0.040
18/02/2001	0.040	02/12/2013 07:30	0.018	20/10/2011	0.040
19/02/2001	0.040	02/12/2013 07:45	0.021	21/10/2011	0.040
20/02/2001	0.040	02/12/2013 08:00	0.026	22/10/2011	0.040
21/02/2001	0.040	02/12/2013 08:15	0.023	23/10/2011	0.040
22/02/2001	0.053	02/12/2013 08:30	0.034	24/10/2011	0.040
23/02/2001	0.052	02/12/2013 08:45	0.015	25/10/2011	0.059
24/02/2001	0.050	02/12/2013 09:00	0.036	26/10/2011	0.056
25/02/2001	0.050	02/12/2013 09:15	0.025	27/10/2011	0.051
26/02/2001	0.059	02/12/2013 09:30	0.036	28/10/2011	0.048
27/02/2001	0.056	02/12/2013 09:45	0.036	29/10/2011	0.040
28/02/2001	0.068	02/12/2013 10:00	0.035	30/10/2011	0.040
01/03/2001	0.054	02/12/2013 10:15	0.037	31/10/2011	0.040
02/03/2001	0.051	02/12/2013 10:30	0.040	01/11/2011	0.040
03/03/2001	0.049	02/12/2013 10:45	0.040	02/11/2011	0.049
04/03/2001	0.040	02/12/2013 11:00	0.034	03/11/2011	0.101
05/03/2001	0.040	02/12/2013 11:15	0.036	04/11/2011	0.052
06/03/2001	0.068	02/12/2013 11:30	0.034	05/11/2011	0.052
07/03/2001	0.048	02/12/2013 11:45	0.036	06/11/2011	0.048
08/03/2001	0.087	02/12/2013 12:00	0.039	07/11/2011	0.040
09/03/2001	0.055	02/12/2013 12:15	0.036	08/11/2011	0.051
10/03/2001	0.052	02/12/2013 12:30	0.036	09/11/2011	0.048
11/03/2001	0.082	02/12/2013 12:45	0.033	10/11/2011	0.040
12/03/2001	0.065	02/12/2013 13:00	0.037	11/11/2011	0.040
13/03/2001	0.048	02/12/2013 13:15	0.028	12/11/2011	0.040
14/03/2001	0.040	02/12/2013 13:30	0.038	13/11/2011	0.040
15/03/2001	0.054	02/12/2013 13:45	0.032	14/11/2011	0.040
16/03/2001	0.076	02/12/2013 14:00	0.034	15/11/2011	0.040
17/03/2001	0.057	02/12/2013 14:15	0.035	16/11/2011	0.040
18/03/2001	0.059	02/12/2013 14:30	0.035	17/11/2011	0.040
19/03/2001	0.048	02/12/2013 14:45	0.032	18/11/2011	0.040
20/03/2001	0.054	02/12/2013 15:00	0.038	19/11/2011	0.040
21/03/2001	0.061	02/12/2013 15:15	0.032	20/11/2011	0.040
22/03/2001	0.061	02/12/2013 15:30	0.034	21/11/2011	0.040
23/03/2001	0.057	02/12/2013 15:45	0.030	22/11/2011	0.040
24/03/2001	0.048	02/12/2013 16:00	0.032	23/11/2011	0.040
25/03/2001	0.040	02/12/2013 16:15	0.032	24/11/2011	0.040
26/03/2001	0.040	02/12/2013 16:30	0.035	25/11/2011	0.040
27/03/2001	0.062	02/12/2013 16:45	0.030	26/11/2011	0.040
28/03/2001	0.063	02/12/2013 17:00	0.034	27/11/2011	0.040
29/03/2001	0.059	02/12/2013 17:15	0.028	28/11/2011	0.040
30/03/2001	0.048	02/12/2013 17:30	0.030	29/11/2011	0.051
31/03/2001	0.040	02/12/2013 17:45	0.037	30/11/2011	0.050
01/04/2001	0.040	02/12/2013 18:00	0.031	01/12/2011	0.063
02/04/2001	0.069	02/12/2013 18:15	0.037	02/12/2011	0.056
03/04/2001	0.059	02/12/2013 18:30	0.032	03/12/2011	0.048
04/04/2001	0.054	02/12/2013 18:45	0.031	04/12/2011	0.051
05/04/2001	0.068	02/12/2013 19:00	0.029	05/12/2011	0.048
06/04/2001	0.055	02/12/2013 19:15	0.040	06/12/2011	0.053
07/04/2001	0.068	02/12/2013 19:30	0.034	07/12/2011	0.048
08/04/2001	0.059	02/12/2013 19:45	0.028	08/12/2011	0.058
09/04/2001	0.055	02/12/2013 20:00	0.037	09/12/2011	0.048
10/04/2001	0.050	02/12/2013 20:15	0.035	10/12/2011	0.040
11/04/2001	0.048	02/12/2013 20:30	0.038	11/12/2011	0.056
12/04/2001	0.040	02/12/2013 20:45	0.037	12/12/2011	0.076
13/04/2001	0.040	02/12/2013 21:00	0.040	13/12/2011	0.048
14/04/2001	0.054	02/12/2013 21:15	0.040	14/12/2011	0.050
15/04/2001	0.053	02/12/2013 21:30	0.046	15/12/2011	0.068
16/04/2001	0.048	02/12/2013 21:45	0.032	16/12/2011	0.063
17/04/2001	0.058	02/12/2013 22:00	0.036	17/12/2011	0.052
18/04/2001	0.054	02/12/2013 22:15	0.036	18/12/2011	0.049
19/04/2001	0.060	02/12/2013 22:30	0.034	19/12/2011	0.059
20/04/2001	0.057	02/12/2013 22:45	0.035	20/12/2011	0.055
21/04/2001	0.049	02/12/2013 23:00	0.031	21/12/2011	0.048
22/04/2001	0.040	02/12/2013 23:15	0.042	22/12/2011	0.040
23/04/2001	0.040	02/12/2013 23:30	0.030	23/12/2011	0.066
24/04/2001	0.056	02/12/2013 23:45	0.030	24/12/2011	0.048
25/04/2001	0.060	03/12/2013 00:00	0.027	25/12/2011	0.040
26/04/2001	0.059	03/12/2013 00:15	0.033	26/12/2011	0.040
27/04/2001	0.065	03/12/2013 00:30	0.028	27/12/2011	0.040
28/04/2001	0.054	03/12/2013 00:45	0.033	28/12/2011	0.040
29/04/2001	0.055	03/12/2013 01:00	0.034	29/12/2011	0.058
30/04/2001	0.048	03/12/2013 01:15	0.040	30/12/2011	0.069

Date	Calculated daily average flow (m3/s)	Date/time	Measured flow (m3/s)	Date	Model input combined dataset (m3/s)
01/05/2001	0.040	03/12/2013 01:30	0.042	31/12/2011	0.050
02/05/2001	0.058	03/12/2013 01:45	0.042	01/01/2012	0.062
03/05/2001	0.050	03/12/2013 02:00	0.032	02/01/2012	0.056
04/05/2001	0.040	03/12/2013 02:15	0.043	03/01/2012	0.067
05/05/2001	0.040	03/12/2013 02:30	0.040	04/01/2012	0.052
06/05/2001	0.040	03/12/2013 02:45	0.035	05/01/2012	0.049
07/05/2001	0.040	03/12/2013 03:00	0.038	06/01/2012	0.050
08/05/2001	0.040	03/12/2013 03:15	0.025	07/01/2012	0.040
09/05/2001	0.056	03/12/2013 03:30	0.028	08/01/2012	0.040
10/05/2001	0.048	03/12/2013 03:45	0.024	09/01/2012	0.040
11/05/2001	0.040	03/12/2013 04:00	0.028	10/01/2012	0.040
12/05/2001	0.040	03/12/2013 04:15	0.030	11/01/2012	0.040
13/05/2001	0.040	03/12/2013 04:30	0.028	12/01/2012	0.040
14/05/2001	0.084	03/12/2013 04:45	0.023	13/01/2012	0.040
15/05/2001	0.084	03/12/2013 05:00	0.025	14/01/2012	0.040
16/05/2001	0.059	03/12/2013 05:15	0.029	15/01/2012	0.040
17/05/2001	0.056	03/12/2013 05:30	0.027	16/01/2012	0.040
18/05/2001	0.048	03/12/2013 05:45	0.028	17/01/2012	0.040
19/05/2001	0.040	03/12/2013 06:00	0.024	18/01/2012	0.066
20/05/2001	0.040	03/12/2013 06:15	0.026	19/01/2012	0.052
21/05/2001	0.040	03/12/2013 06:30	0.023	20/01/2012	0.062
22/05/2001	0.040	03/12/2013 06:45	0.025	21/01/2012	0.049
23/05/2001	0.040	03/12/2013 07:00	0.025	22/01/2012	0.040
24/05/2001	0.040	03/12/2013 07:15	0.025	23/01/2012	0.040
25/05/2001	0.040	03/12/2013 07:30	0.018	24/01/2012	0.062
26/05/2001	0.040	03/12/2013 07:45	0.027	25/01/2012	0.055
27/05/2001	0.040	03/12/2013 08:00	0.023	26/01/2012	0.049
28/05/2001	0.040	03/12/2013 08:15	0.026	27/01/2012	0.052
29/05/2001	0.040	03/12/2013 08:30	0.030	28/01/2012	0.049
30/05/2001	0.040	03/12/2013 08:45	0.022	29/01/2012	0.049
31/05/2001	0.040	03/12/2013 09:00	0.032	30/01/2012	0.040
01/06/2001	0.053	03/12/2013 09:15	0.033	31/01/2012	0.040
02/06/2001	0.048	03/12/2013 09:30	0.026	01/02/2012	0.040
03/06/2001	0.040	03/12/2013 09:45	0.035	02/02/2012	0.040
04/06/2001	0.040	03/12/2013 10:00	0.031	03/02/2012	0.040
05/06/2001	0.040	03/12/2013 10:15	0.037	04/02/2012	0.040
06/06/2001	0.051	03/12/2013 10:30	0.037	05/02/2012	0.040
07/06/2001	0.048	03/12/2013 10:45	0.040	06/02/2012	0.049
08/06/2001	0.040	03/12/2013 11:00	0.045	07/02/2012	0.040
09/06/2001	0.057	03/12/2013 11:15	0.038	08/02/2012	0.040
10/06/2001	0.051	03/12/2013 11:30	0.036	09/02/2012	0.040
11/06/2001	0.048	03/12/2013 11:45	0.039	10/02/2012	0.040
12/06/2001	0.040	03/12/2013 12:00	0.039	11/02/2012	0.040
13/06/2001	0.040	03/12/2013 12:15	0.037	12/02/2012	0.040
14/06/2001	0.055	03/12/2013 12:30	0.032	13/02/2012	0.052
15/06/2001	0.083	03/12/2013 12:45	0.033	14/02/2012	0.048
16/06/2001	0.108	03/12/2013 13:00	0.036	15/02/2012	0.040
17/06/2001	0.048	03/12/2013 13:15	0.031	16/02/2012	0.040
18/06/2001	0.040	03/12/2013 13:30	0.037	17/02/2012	0.040
19/06/2001	0.040	03/12/2013 13:45	0.030	18/02/2012	0.054
20/06/2001	0.040	03/12/2013 14:00	0.031	19/02/2012	0.048
21/06/2001	0.040	03/12/2013 14:15	0.033	20/02/2012	0.040
22/06/2001	0.040	03/12/2013 14:30	0.027	21/02/2012	0.040
23/06/2001	0.040	03/12/2013 14:45	0.028	22/02/2012	0.051
24/06/2001	0.040	03/12/2013 15:00	0.028	23/02/2012	0.048
25/06/2001	0.040	03/12/2013 15:15	0.033	24/02/2012	0.040
26/06/2001	0.052	03/12/2013 15:30	0.032	25/02/2012	0.040
27/06/2001	0.048	03/12/2013 15:45	0.026	26/02/2012	0.040
28/06/2001	0.040	03/12/2013 16:00	0.034	27/02/2012	0.040
29/06/2001	0.040	03/12/2013 16:15	0.030	28/02/2012	0.040
30/06/2001	0.040	03/12/2013 16:30	0.030	29/02/2012	0.040
01/07/2001	0.040	03/12/2013 16:45	0.026	01/03/2012	0.040
02/07/2001	0.040	03/12/2013 17:00	0.029	02/03/2012	0.040
03/07/2001	0.040	03/12/2013 17:15	0.029	03/03/2012	0.040
04/07/2001	0.040	03/12/2013 17:30	0.029	04/03/2012	0.089
05/07/2001	0.040	03/12/2013 17:45	0.029	05/03/2012	0.099
06/07/2001	0.060	03/12/2013 18:00	0.035	06/03/2012	0.049
07/07/2001	0.084	03/12/2013 18:15	0.031	07/03/2012	0.061
08/07/2001	0.048	03/12/2013 18:30	0.033	08/03/2012	0.048
09/07/2001	0.057	03/12/2013 18:45	0.031	09/03/2012	0.040
10/07/2001	0.057	03/12/2013 19:00	0.039	10/03/2012	0.040
11/07/2001	0.049	03/12/2013 19:15	0.033	11/03/2012	0.040
12/07/2001	0.052	03/12/2013 19:30	0.034	12/03/2012	0.040
13/07/2001	0.055	03/12/2013 19:45	0.036	13/03/2012	0.040
14/07/2001	0.065	03/12/2013 20:00	0.034	14/03/2012	0.040
15/07/2001	0.050	03/12/2013 20:15	0.032	15/03/2012	0.040
16/07/2001	0.060	03/12/2013 20:30	0.039	16/03/2012	0.040
17/07/2001	0.176	03/12/2013 20:45	0.040	17/03/2012	0.062
18/07/2001	0.064	03/12/2013 21:00	0.035	18/03/2012	0.049
19/07/2001	0.084	03/12/2013 21:15	0.033	19/03/2012	0.040
20/07/2001	0.058	03/12/2013 21:30	0.043	20/03/2012	0.040

Date	Calculated daily average flow (m3/s)	Date/time	Measured flow (m3/s)	Date	Model input combined dataset (m3/s)
21/07/2001	0.048	03/12/2013 21:45	0.039	21/03/2012	0.040
22/07/2001	0.040	03/12/2013 22:00	0.039	22/03/2012	0.040
23/07/2001	0.040	03/12/2013 22:15	0.039	23/03/2012	0.040
24/07/2001	0.040	03/12/2013 22:30	0.052	24/03/2012	0.040
25/07/2001	0.040	03/12/2013 22:45	0.041	25/03/2012	0.040
26/07/2001	0.040	03/12/2013 23:00	0.032	26/03/2012	0.040
27/07/2001	0.040	03/12/2013 23:15	0.033	27/03/2012	0.040
28/07/2001	0.040	03/12/2013 23:30	0.034	28/03/2012	0.040
29/07/2001	0.040	03/12/2013 23:45	0.026	29/03/2012	0.040
30/07/2001	0.040	04/12/2013 00:00	0.033	30/03/2012	0.040
31/07/2001	0.040	04/12/2013 00:15	0.031	31/03/2012	0.040
01/08/2001	0.040	04/12/2013 00:30	0.028	01/04/2012	0.040
02/08/2001	0.063	04/12/2013 00:45	0.028	02/04/2012	0.040
03/08/2001	0.053	04/12/2013 01:00	0.029	03/04/2012	0.084
04/08/2001	0.055	04/12/2013 01:15	0.038	04/04/2012	0.054
05/08/2001	0.050	04/12/2013 01:30	0.042	05/04/2012	0.048
06/08/2001	0.087	04/12/2013 01:45	0.048	06/04/2012	0.051
07/08/2001	0.055	04/12/2013 02:00	0.037	07/04/2012	0.048
08/08/2001	0.067	04/12/2013 02:15	0.039	08/04/2012	0.059
09/08/2001	0.071	04/12/2013 02:30	0.037	09/04/2012	0.056
10/08/2001	0.048	04/12/2013 02:45	0.031	10/04/2012	0.049
11/08/2001	0.058	04/12/2013 03:00	0.026	11/04/2012	0.053
12/08/2001	0.074	04/12/2013 03:15	0.028	12/04/2012	0.053
13/08/2001	0.048	04/12/2013 03:30	0.026	13/04/2012	0.064
14/08/2001	0.040	04/12/2013 03:45	0.028	14/04/2012	0.048
15/08/2001	0.055	04/12/2013 04:00	0.026	15/04/2012	0.040
16/08/2001	0.048	04/12/2013 04:15	0.030	16/04/2012	0.051
17/08/2001	0.040	04/12/2013 04:30	0.026	17/04/2012	0.054
18/08/2001	0.069	04/12/2013 04:45	0.026	18/04/2012	0.066
19/08/2001	0.062	04/12/2013 05:00	0.027	19/04/2012	0.052
20/08/2001	0.048	04/12/2013 05:15	0.027	20/04/2012	0.058
21/08/2001	0.040	04/12/2013 05:30	0.021	21/04/2012	0.053
22/08/2001	0.040	04/12/2013 05:45	0.026	22/04/2012	0.054
23/08/2001	0.040	04/12/2013 06:00	0.028	23/04/2012	0.076
24/08/2001	0.040	04/12/2013 06:15	0.023	24/04/2012	0.054
25/08/2001	0.040	04/12/2013 06:30	0.026	25/04/2012	0.091
26/08/2001	0.061	04/12/2013 06:45	0.018	26/04/2012	0.053
27/08/2001	0.048	04/12/2013 07:00	0.017	27/04/2012	0.061
28/08/2001	0.040	04/12/2013 07:15	0.020	28/04/2012	0.121
29/08/2001	0.040	04/12/2013 07:30	0.024	29/04/2012	0.060
30/08/2001	0.054	04/12/2013 07:45	0.023	30/04/2012	0.071
31/08/2001	0.057	04/12/2013 08:00	0.028	01/05/2012	0.048
01/09/2001	0.048	04/12/2013 08:15	0.024	02/05/2012	0.107
02/09/2001	0.053	04/12/2013 08:30	0.028	03/05/2012	0.051
03/09/2001	0.059	04/12/2013 08:45	0.024	04/05/2012	0.048
04/09/2001	0.048	04/12/2013 09:00	0.029	05/05/2012	0.040
05/09/2001	0.094	04/12/2013 09:15	0.028	06/05/2012	0.050
06/09/2001	0.048	04/12/2013 09:30	0.035	07/05/2012	0.067
07/09/2001	0.040	04/12/2013 09:45	0.030	08/05/2012	0.054
08/09/2001	0.040	04/12/2013 10:00	0.033	09/05/2012	0.065
09/09/2001	0.055	04/12/2013 10:15	0.040	10/05/2012	0.054
10/09/2001	0.050	04/12/2013 10:30	0.049	11/05/2012	0.048
11/09/2001	0.048	04/12/2013 10:45	0.043	12/05/2012	0.040
12/09/2001	0.054	04/12/2013 11:00	0.043	13/05/2012	0.040
13/09/2001	0.065	04/12/2013 11:15	0.038	14/05/2012	0.059
14/09/2001	0.050	04/12/2013 11:30	0.040	15/05/2012	0.052
15/09/2001	0.053	04/12/2013 11:45	0.041	16/05/2012	0.048
16/09/2001	0.051	04/12/2013 12:00	0.037	17/05/2012	0.040
17/09/2001	0.082	04/12/2013 12:15	0.040	18/05/2012	0.040
18/09/2001	0.112	04/12/2013 12:30	0.040	19/05/2012	0.040
19/09/2001	0.055	04/12/2013 12:45	0.039	20/05/2012	0.040
20/09/2001	0.050	04/12/2013 13:00	0.036	21/05/2012	0.040
21/09/2001	0.048	04/12/2013 13:15	0.035	22/05/2012	0.040
22/09/2001	0.040	04/12/2013 13:30	0.032	23/05/2012	0.040
23/09/2001	0.061	04/12/2013 13:45	0.032	24/05/2012	0.040
24/09/2001	0.057	04/12/2013 14:00	0.031	25/05/2012	0.040
25/09/2001	0.048	04/12/2013 14:15	0.030	26/05/2012	0.040
26/09/2001	0.040	04/12/2013 14:30	0.029	27/05/2012	0.040
27/09/2001	0.049	04/12/2013 14:45	0.037	28/05/2012	0.040
28/09/2001	0.054	04/12/2013 15:00	0.032	29/05/2012	0.040
29/09/2001	0.058	04/12/2013 15:15	0.032	30/05/2012	0.040
30/09/2001	0.056	04/12/2013 15:30	0.031	31/05/2012	0.051
01/10/2001	0.076	04/12/2013 15:45	0.039	01/06/2012	0.049
02/10/2001	0.052	04/12/2013 16:00	0.048	02/06/2012	0.087
03/10/2001	0.048	04/12/2013 16:15	0.041	03/06/2012	0.091
04/10/2001	0.040	04/12/2013 16:30	0.035	04/06/2012	0.049
05/10/2001	0.040	04/12/2013 16:45	0.035	05/06/2012	0.067
06/10/2001	0.056	04/12/2013 17:00	0.033	06/06/2012	0.056
07/10/2001	0.073	04/12/2013 17:15	0.032	07/06/2012	0.076
08/10/2001	0.056	04/12/2013 17:30	0.031	08/06/2012	0.052
09/10/2001	0.048	04/12/2013 17:45	0.034	09/06/2012	0.048

Date	Calculated daily average flow (m3/s)	Date/time	Measured flow (m3/s)	Date	Model input combined dataset (m3/s)
10/10/2001	0.040	04/12/2013 18:00	0.035	10/06/2012	0.067
11/10/2001	0.040	04/12/2013 18:15	0.035	11/06/2012	0.059
12/10/2001	0.040	04/12/2013 18:30	0.035	12/06/2012	0.049
13/10/2001	0.040	04/12/2013 18:45	0.034	13/06/2012	0.051
14/10/2001	0.052	04/12/2013 19:00	0.033	14/06/2012	0.064
15/10/2001	0.054	04/12/2013 19:15	0.034	15/06/2012	0.050
16/10/2001	0.048	04/12/2013 19:30	0.031	16/06/2012	0.048
17/10/2001	0.040	04/12/2013 19:45	0.037	17/06/2012	0.054
18/10/2001	0.040	04/12/2013 20:00	0.041	18/06/2012	0.049
19/10/2001	0.052	04/12/2013 20:15	0.034	19/06/2012	0.040
20/10/2001	0.097	04/12/2013 20:30	0.042	20/06/2012	0.066
21/10/2001	0.082	04/12/2013 20:45	0.043	21/06/2012	0.057
22/10/2001	0.056	04/12/2013 21:00	0.035	22/06/2012	0.049
23/10/2001	0.052	04/12/2013 21:15	0.033	23/06/2012	0.094
24/10/2001	0.057	04/12/2013 21:30	0.039	24/06/2012	0.053
25/10/2001	0.048	04/12/2013 21:45	0.030	25/06/2012	0.048
26/10/2001	0.058	04/12/2013 22:00	0.033	26/06/2012	0.040
27/10/2001	0.050	04/12/2013 22:15	0.034	27/06/2012	0.040
28/10/2001	0.040	04/12/2013 22:30	0.038	28/06/2012	0.040
29/10/2001	0.040	04/12/2013 22:45	0.033	29/06/2012	0.040
30/10/2001	0.051	04/12/2013 23:00	0.033	30/06/2012	0.040
31/10/2001	0.048	04/12/2013 23:15	0.036	01/07/2012	0.040
01/11/2001	0.040	04/12/2013 23:30	0.030	02/07/2012	0.066
02/11/2001	0.040	04/12/2013 23:45	0.037	03/07/2012	0.056
03/11/2001	0.040	05/12/2013 00:00	0.036	04/07/2012	0.048
04/11/2001	0.040	05/12/2013 00:15	0.031	05/07/2012	0.071
05/11/2001	0.040	05/12/2013 00:30	0.031	06/07/2012	0.064
06/11/2001	0.049	05/12/2013 00:45	0.029	07/07/2012	0.079
07/11/2001	0.071	05/12/2013 01:00	0.031	08/07/2012	0.053
08/11/2001	0.084	05/12/2013 01:15	0.029	09/07/2012	0.049
09/11/2001	0.052	05/12/2013 01:30	0.032	10/07/2012	0.060
10/11/2001	0.048	05/12/2013 01:45	0.030	11/07/2012	0.065
11/11/2001	0.040	05/12/2013 02:00	0.030	12/07/2012	0.074
12/11/2001	0.053	05/12/2013 02:15	0.029	13/07/2012	0.115
13/11/2001	0.053	05/12/2013 02:30	0.028	14/07/2012	0.069
14/11/2001	0.048	05/12/2013 02:45	0.021	15/07/2012	0.049
15/11/2001	0.040	05/12/2013 03:00	0.025	16/07/2012	0.059
16/11/2001	0.040	05/12/2013 03:15	0.025	17/07/2012	0.052
17/11/2001	0.052	05/12/2013 03:30	0.027	18/07/2012	0.061
18/11/2001	0.051	05/12/2013 03:45	0.026	19/07/2012	0.061
19/11/2001	0.048	05/12/2013 04:00	0.031	20/07/2012	0.068
20/11/2001	0.040	05/12/2013 04:15	0.026	21/07/2012	0.048
21/11/2001	0.054	05/12/2013 04:30	0.032	22/07/2012	0.040
22/11/2001	0.050	05/12/2013 04:45	0.022	23/07/2012	0.040
23/11/2001	0.050	05/12/2013 05:00	0.023	24/07/2012	0.040
24/11/2001	0.048	05/12/2013 05:15	0.024	25/07/2012	0.040
25/11/2001	0.059	05/12/2013 05:30	0.028	26/07/2012	0.040
26/11/2001	0.049	05/12/2013 05:45	0.021	27/07/2012	0.040
27/11/2001	0.054	05/12/2013 06:00	0.026	28/07/2012	0.040
28/11/2001	0.070	05/12/2013 06:15	0.024	29/07/2012	0.054
29/11/2001	0.078	05/12/2013 06:30	0.025	30/07/2012	0.056
30/11/2001	0.051	05/12/2013 06:45	0.029	31/07/2012	0.050
01/12/2001	0.054	05/12/2013 07:00	0.023	01/08/2012	0.059
02/12/2001	0.049	05/12/2013 07:15	0.024	02/08/2012	0.052
03/12/2001	0.055	05/12/2013 07:30	0.031	03/08/2012	0.062
04/12/2001	0.056	05/12/2013 07:45	0.036	04/08/2012	0.051
05/12/2001	0.053	05/12/2013 08:00	0.028	05/08/2012	0.076
06/12/2001	0.048	05/12/2013 08:15	0.028	06/08/2012	0.062
07/12/2001	0.040	05/12/2013 08:30	0.033	07/08/2012	0.052
08/12/2001	0.040	05/12/2013 08:45	0.033	08/08/2012	0.048
09/12/2001	0.040	05/12/2013 09:00	0.037	09/08/2012	0.040
10/12/2001	0.040	05/12/2013 09:15	0.035	10/08/2012	0.040
11/12/2001	0.040	05/12/2013 09:30	0.039	11/08/2012	0.040
12/12/2001	0.040	05/12/2013 09:45	0.036	12/08/2012	0.040
13/12/2001	0.040	05/12/2013 10:00	0.039	13/08/2012	0.053
14/12/2001	0.040	05/12/2013 10:15	0.043	14/08/2012	0.048
15/12/2001	0.040	05/12/2013 10:30	0.041	15/08/2012	0.040
16/12/2001	0.040	05/12/2013 10:45	0.041	16/08/2012	0.040
17/12/2001	0.040	05/12/2013 11:00	0.038	17/08/2012	0.040
18/12/2001	0.040	05/12/2013 11:15	0.040	18/08/2012	0.040
19/12/2001	0.052	05/12/2013 11:30	0.041	19/08/2012	0.040
20/12/2001	0.048	05/12/2013 11:45	0.038	20/08/2012	0.040
21/12/2001	0.064	05/12/2013 12:00	0.037	21/08/2012	0.040
22/12/2001	0.050	05/12/2013 12:15	0.038	22/08/2012	0.040
23/12/2001	0.056	05/12/2013 12:30	0.036	23/08/2012	0.040
24/12/2001	0.050	05/12/2013 12:45	0.034	24/08/2012	0.051
25/12/2001	0.048	05/12/2013 13:00	0.043	25/08/2012	0.065
26/12/2001	0.051	05/12/2013 13:15	0.038	26/08/2012	0.048
27/12/2001	0.049	05/12/2013 13:30	0.038	27/08/2012	0.057
28/12/2001	0.040	05/12/2013 13:45	0.029	28/08/2012	0.048
29/12/2001	0.040	05/12/2013 14:00	0.026	29/08/2012	0.056

Date	Calculated daily average flow (m3/s)	Date/time	Measured flow (m3/s)	Date	Model input combined dataset (m3/s)
30/12/2001	0.040	05/12/2013 14:15	0.032	30/08/2012	0.063
31/12/2001	0.050	05/12/2013 14:30	0.035	31/08/2012	0.048
01/01/2002	0.048	05/12/2013 14:45	0.032	01/09/2012	0.040
02/01/2002	0.040	05/12/2013 15:00	0.032	02/09/2012	0.040
03/01/2002	0.040	05/12/2013 15:15	0.037	03/09/2012	0.040
04/01/2002	0.040	05/12/2013 15:30	0.036	04/09/2012	0.040
05/01/2002	0.040	05/12/2013 15:45	0.041	05/09/2012	0.040
06/01/2002	0.040	05/12/2013 16:00	0.052	06/09/2012	0.040
07/01/2002	0.040	05/12/2013 16:15	0.065	07/09/2012	0.040
08/01/2002	0.040	05/12/2013 16:30	0.059	08/09/2012	0.040
09/01/2002	0.040	05/12/2013 16:45	0.064	09/09/2012	0.040
10/01/2002	0.059	05/12/2013 17:00	0.057	10/09/2012	0.040
11/01/2002	0.050	05/12/2013 17:15	0.053	11/09/2012	0.040
12/01/2002	0.048	05/12/2013 17:30	0.049	12/09/2012	0.069
13/01/2002	0.040	05/12/2013 17:45	0.044	13/09/2012	0.048
14/01/2002	0.071	05/12/2013 18:00	0.040	14/09/2012	0.040
15/01/2002	0.050	05/12/2013 18:15	0.040	15/09/2012	0.040
16/01/2002	0.048	05/12/2013 18:30	0.041	16/09/2012	0.040
17/01/2002	0.058	05/12/2013 18:45	0.038	17/09/2012	0.040
18/01/2002	0.052	05/12/2013 19:00	0.037	18/09/2012	0.040
19/01/2002	0.048	05/12/2013 19:15	0.041	19/09/2012	0.040
20/01/2002	0.040	05/12/2013 19:30	0.041	20/09/2012	0.040
21/01/2002	0.040	05/12/2013 19:45	0.042	21/09/2012	0.055
22/01/2002	0.056	05/12/2013 20:00	0.041	22/09/2012	0.048
23/01/2002	0.058	05/12/2013 20:15	0.038	23/09/2012	0.128
24/01/2002	0.048	05/12/2013 20:30	0.043	24/09/2012	0.070
25/01/2002	0.069	05/12/2013 20:45	0.042	25/09/2012	0.062
26/01/2002	0.074	05/12/2013 21:00	0.044	26/09/2012	0.058
27/01/2002	0.060	05/12/2013 21:15	0.040	27/09/2012	0.049
28/01/2002	0.048	05/12/2013 21:30	0.038	28/09/2012	0.054
29/01/2002	0.040	05/12/2013 21:45	0.041	29/09/2012	0.048
30/01/2002	0.052	05/12/2013 22:00	0.038	30/09/2012	0.056
31/01/2002	0.051	05/12/2013 22:15	0.039	01/10/2012	0.054
01/02/2002	0.048	05/12/2013 22:30	0.036	02/10/2012	0.054
02/02/2002	0.040	05/12/2013 22:45	0.044	03/10/2012	0.058
03/02/2002	0.083	05/12/2013 23:00	0.039	04/10/2012	0.087
04/02/2002	0.065	05/12/2013 23:15	0.042	05/10/2012	0.106
05/02/2002	0.050	05/12/2013 23:30	0.039	06/10/2012	0.048
06/02/2002	0.049	05/12/2013 23:45	0.035	07/10/2012	0.040
07/02/2002	0.054	06/12/2013 00:00	0.034	08/10/2012	0.052
08/02/2002	0.055	06/12/2013 00:15	0.038	09/10/2012	0.048
09/02/2002	0.048	06/12/2013 00:30	0.042	10/10/2012	0.040
10/02/2002	0.040	06/12/2013 00:45	0.040	11/10/2012	0.059
11/02/2002	0.058	06/12/2013 01:00	0.041	12/10/2012	0.048
12/02/2002	0.048	06/12/2013 01:15	0.040	13/10/2012	0.051
13/02/2002	0.040	06/12/2013 01:30	0.041	14/10/2012	0.051
14/02/2002	0.040	06/12/2013 01:45	0.053	15/10/2012	0.053
15/02/2002	0.040	06/12/2013 02:00	0.034	16/10/2012	0.065
16/02/2002	0.040	06/12/2013 02:15	0.041	17/10/2012	0.054
17/02/2002	0.040	06/12/2013 02:30	0.037	18/10/2012	0.054
18/02/2002	0.040	06/12/2013 02:45	0.034	19/10/2012	0.070
19/02/2002	0.070	06/12/2013 03:00	0.029	20/10/2012	0.075
20/02/2002	0.060	06/12/2013 03:15	0.036	21/10/2012	0.056
21/02/2002	0.052	06/12/2013 03:30	0.034	22/10/2012	0.048
22/02/2002	0.048	06/12/2013 03:45	0.029	23/10/2012	0.040
23/02/2002	0.040	06/12/2013 04:00	0.029	24/10/2012	0.040
24/02/2002	0.079	06/12/2013 04:15	0.030	25/10/2012	0.051
25/02/2002	0.062	06/12/2013 04:30	0.031	26/10/2012	0.063
26/02/2002	0.048	06/12/2013 04:45	0.027	27/10/2012	0.066
27/02/2002	0.040	06/12/2013 05:00	0.030	28/10/2012	0.058
28/02/2002	0.040	06/12/2013 05:15	0.029	29/10/2012	0.051
01/03/2002	0.040	06/12/2013 05:30	0.026	30/10/2012	0.048
02/03/2002	0.040	06/12/2013 05:45	0.031	31/10/2012	0.074
03/03/2002	0.040	06/12/2013 06:00	0.027	01/11/2012	0.049
04/03/2002	0.040	06/12/2013 06:15	0.028	02/11/2012	0.050
05/03/2002	0.040	06/12/2013 06:30	0.024	03/11/2012	0.055
06/03/2002	0.040	06/12/2013 06:45	0.035	04/11/2012	0.079
07/03/2002	0.040	06/12/2013 07:00	0.021	05/11/2012	0.049
08/03/2002	0.040	06/12/2013 07:15	0.024	06/11/2012	0.052
09/03/2002	0.040	06/12/2013 07:30	0.026	07/11/2012	0.048
10/03/2002	0.040	06/12/2013 07:45	0.024	08/11/2012	0.040
11/03/2002	0.052	06/12/2013 08:00	0.033	09/11/2012	0.052
12/03/2002	0.050	06/12/2013 08:15	0.029	10/11/2012	0.051
13/03/2002	0.048	06/12/2013 08:30	0.031	11/11/2012	0.048
14/03/2002	0.067	06/12/2013 08:45	0.032	12/11/2012	0.054
15/03/2002	0.054	06/12/2013 09:00	0.036	13/11/2012	0.048
16/03/2002	0.059	06/12/2013 09:15	0.039	14/11/2012	0.040
17/03/2002	0.052	06/12/2013 09:30	0.035	15/11/2012	0.040
18/03/2002	0.085	06/12/2013 09:45	0.042	16/11/2012	0.040
19/03/2002	0.054	06/12/2013 10:00	0.033	17/11/2012	0.040
20/03/2002	0.065	06/12/2013 10:15	0.040	18/11/2012	0.040

Date	Calculated daily average flow (m3/s)	Date/time	Measured flow (m3/s)	Date	Model input combined dataset (m3/s)
21/03/2002	0.048	06/12/2013 10:30	0.040	19/11/2012	0.050
22/03/2002	0.040	06/12/2013 10:45	0.047	20/11/2012	0.051
23/03/2002	0.040	06/12/2013 11:00	0.043	21/11/2012	0.064
24/03/2002	0.040	06/12/2013 11:15	0.043	22/11/2012	0.071
25/03/2002	0.040	06/12/2013 11:30	0.042	23/11/2012	0.048
26/03/2002	0.040	06/12/2013 11:45	0.036	24/11/2012	0.082
27/03/2002	0.040	06/12/2013 12:00	0.030	25/11/2012	0.064
28/03/2002	0.040	06/12/2013 12:15	0.038	26/11/2012	0.071
29/03/2002	0.040	06/12/2013 12:30	0.044	27/11/2012	0.056
30/03/2002	0.040	06/12/2013 12:45	0.036	28/11/2012	0.052
31/03/2002	0.040	06/12/2013 13:00	0.031	29/11/2012	0.049
01/04/2002	0.040	06/12/2013 13:15	0.039	30/11/2012	0.040
02/04/2002	0.040	06/12/2013 13:30	0.034	01/12/2012	0.050
03/04/2002	0.040	06/12/2013 13:45	0.031	02/12/2012	0.065
04/04/2002	0.040	06/12/2013 14:00	0.030	03/12/2012	0.050
05/04/2002	0.040	06/12/2013 14:15	0.044	04/12/2012	0.056
06/04/2002	0.040	06/12/2013 14:30	0.035	05/12/2012	0.054
07/04/2002	0.040	06/12/2013 14:45	0.039	06/12/2012	0.073
08/04/2002	0.040	06/12/2013 15:00	0.031	07/12/2012	0.063
09/04/2002	0.040	06/12/2013 15:15	0.045	08/12/2012	0.049
10/04/2002	0.040	06/12/2013 15:30	0.037	09/12/2012	0.040
11/04/2002	0.040	06/12/2013 15:45	0.034	10/12/2012	0.040
12/04/2002	0.040	06/12/2013 16:00	0.031	11/12/2012	0.040
13/04/2002	0.040	06/12/2013 16:15	0.046	12/12/2012	0.040
14/04/2002	0.040	06/12/2013 16:30	0.041	13/12/2012	0.040
15/04/2002	0.040	06/12/2013 16:45	0.038	14/12/2012	0.074
16/04/2002	0.040	06/12/2013 17:00	0.039	15/12/2012	0.049
17/04/2002	0.040	06/12/2013 17:15	0.033	16/12/2012	0.040
18/04/2002	0.040	06/12/2013 17:30	0.035	17/12/2012	0.050
19/04/2002	0.040	06/12/2013 17:45	0.036	18/12/2012	0.048
20/04/2002	0.040	06/12/2013 18:00	0.034	19/12/2012	0.068
21/04/2002	0.040	06/12/2013 18:15	0.042	20/12/2012	0.066
22/04/2002	0.040	06/12/2013 18:30	0.027	21/12/2012	0.057
23/04/2002	0.040	06/12/2013 18:45	0.031	22/12/2012	0.086
24/04/2002	0.040	06/12/2013 19:00	0.042	23/12/2012	0.059
25/04/2002	0.051	06/12/2013 19:15	0.038	24/12/2012	0.057
26/04/2002	0.060	06/12/2013 19:30	0.039	25/12/2012	0.059
27/04/2002	0.069	06/12/2013 19:45	0.034	26/12/2012	0.055
28/04/2002	0.058	06/12/2013 20:00	0.036	27/12/2012	0.068
29/04/2002	0.059	06/12/2013 20:15	0.041	28/12/2012	0.054
30/04/2002	0.070	06/12/2013 20:30	0.040	29/12/2012	0.051
01/05/2002	0.048	06/12/2013 20:45	0.038	30/12/2012	0.048
02/05/2002	0.052	06/12/2013 21:00	0.038	31/12/2012	0.058
03/05/2002	0.068	06/12/2013 21:15	0.043	01/01/2013	0.048
04/05/2002	0.048	06/12/2013 21:30	0.037	02/01/2013	0.054
05/05/2002	0.052	06/12/2013 21:45	0.038	03/01/2013	0.048
06/05/2002	0.050	06/12/2013 22:00	0.030	04/01/2013	0.040
07/05/2002	0.040	06/12/2013 22:15	0.036	05/01/2013	0.040
08/05/2002	0.040	06/12/2013 22:30	0.037	06/01/2013	0.040
09/05/2002	0.040	06/12/2013 22:45	0.033	07/01/2013	0.040
10/05/2002	0.053	06/12/2013 23:00	0.038	08/01/2013	0.059
11/05/2002	0.051	06/12/2013 23:15	0.040	09/01/2013	0.048
12/05/2002	0.049	06/12/2013 23:30	0.044	10/01/2013	0.050
13/05/2002	0.080	06/12/2013 23:45	0.035	11/01/2013	0.040
14/05/2002	0.049	07/12/2013 00:00	0.039	12/01/2013	0.040
15/05/2002	0.040	07/12/2013 00:15	0.035	13/01/2013	0.040
16/05/2002	0.040	07/12/2013 00:30	0.029	14/01/2013	0.062
17/05/2002	0.052	07/12/2013 00:45	0.035	15/01/2013	0.052
18/05/2002	0.048	07/12/2013 01:00	0.043	16/01/2013	0.049
19/05/2002	0.040	07/12/2013 01:15	0.041	17/01/2013	0.040
20/05/2002	0.058	07/12/2013 01:30	0.033	18/01/2013	0.040
21/05/2002	0.066	07/12/2013 01:45	0.040	19/01/2013	0.040
22/05/2002	0.048	07/12/2013 02:00	0.036	20/01/2013	0.040
23/05/2002	0.066	07/12/2013 02:15	0.035	21/01/2013	0.050
24/05/2002	0.050	07/12/2013 02:30	0.038	22/01/2013	0.051
25/05/2002	0.068	07/12/2013 02:45	0.037	23/01/2013	0.048
26/05/2002	0.060	07/12/2013 03:00	0.030	24/01/2013	0.040
27/05/2002	0.051	07/12/2013 03:15	0.038	25/01/2013	0.051
28/05/2002	0.052	07/12/2013 03:30	0.033	26/01/2013	0.071
29/05/2002	0.052	07/12/2013 03:45	0.027	27/01/2013	0.048
30/05/2002	0.060	07/12/2013 04:00	0.028	28/01/2013	0.052
31/05/2002	0.048	07/12/2013 04:15	0.030	29/01/2013	0.063
01/06/2002	0.040	07/12/2013 04:30	0.031	30/01/2013	0.053
02/06/2002	0.040	07/12/2013 04:45	0.029	31/01/2013	0.054
03/06/2002	0.049	07/12/2013 05:00	0.025	01/02/2013	0.053
04/06/2002	0.052	07/12/2013 05:15	0.031	02/02/2013	0.049
05/06/2002	0.065	07/12/2013 05:30	0.032	03/02/2013	0.040
06/06/2002	0.048	07/12/2013 05:45	0.027	04/02/2013	0.052
07/06/2002	0.040	07/12/2013 06:00	0.028	05/02/2013	0.056
08/06/2002	0.040	07/12/2013 06:15	0.025	06/02/2013	0.055
09/06/2002	0.058	07/12/2013 06:30	0.033	07/02/2013	0.048

Date	Calculated daily average flow (m3/s)	Date/time	Measured flow (m3/s)	Date	Model input combined dataset (m3/s)
10/06/2002	0.055	07/12/2013 06:45	0.029	08/02/2013	0.053
11/06/2002	0.054	07/12/2013 07:00	0.028	09/02/2013	0.054
12/06/2002	0.048	07/12/2013 07:15	0.031	10/02/2013	0.054
13/06/2002	0.051	07/12/2013 07:30	0.028	11/02/2013	0.055
14/06/2002	0.051	07/12/2013 07:45	0.026	12/02/2013	0.048
15/06/2002	0.052	07/12/2013 08:00	0.025	13/02/2013	0.077
16/06/2002	0.048	07/12/2013 08:15	0.028	14/02/2013	0.049
17/06/2002	0.074	07/12/2013 08:30	0.030	15/02/2013	0.040
18/06/2002	0.061	07/12/2013 08:45	0.028	16/02/2013	0.040
19/06/2002	0.048	07/12/2013 09:00	0.032	17/02/2013	0.040
20/06/2002	0.040	07/12/2013 09:15	0.031	18/02/2013	0.040
21/06/2002	0.051	07/12/2013 09:30	0.032	19/02/2013	0.040
22/06/2002	0.048	07/12/2013 09:45	0.035	20/02/2013	0.040
23/06/2002	0.040	07/12/2013 10:00	0.029	21/02/2013	0.040
24/06/2002	0.040	07/12/2013 10:15	0.035	22/02/2013	0.040
25/06/2002	0.040	07/12/2013 10:30	0.039	23/02/2013	0.040
26/06/2002	0.040	07/12/2013 10:45	0.039	24/02/2013	0.040
27/06/2002	0.040	07/12/2013 11:00	0.043	25/02/2013	0.040
28/06/2002	0.048	07/12/2013 11:15	0.043	26/02/2013	0.040
29/06/2002	0.040	07/12/2013 11:30	0.041	27/02/2013	0.040
30/06/2002	0.052	07/12/2013 11:45	0.039	28/02/2013	0.040
01/07/2002	0.055	07/12/2013 12:00	0.046	01/03/2013	0.040
02/07/2002	0.076	07/12/2013 12:15	0.040	02/03/2013	0.040
03/07/2002	0.053	07/12/2013 12:30	0.037	03/03/2013	0.040
04/07/2002	0.056	07/12/2013 12:45	0.045	04/03/2013	0.040
05/07/2002	0.064	07/12/2013 13:00	0.039	05/03/2013	0.040
06/07/2002	0.048	07/12/2013 13:15	0.038	06/03/2013	0.040
07/07/2002	0.040	07/12/2013 13:30	0.030	07/03/2013	0.054
08/07/2002	0.070	07/12/2013 13:45	0.036	08/03/2013	0.090
09/07/2002	0.051	07/12/2013 14:00	0.034	09/03/2013	0.074
10/07/2002	0.048	07/12/2013 14:15	0.036	10/03/2013	0.061
11/07/2002	0.051	07/12/2013 14:30	0.038	11/03/2013	0.049
12/07/2002	0.049	07/12/2013 14:45	0.040	12/03/2013	0.040
13/07/2002	0.040	07/12/2013 15:00	0.034	13/03/2013	0.050
14/07/2002	0.040	07/12/2013 15:15	0.034	14/03/2013	0.052
15/07/2002	0.040	07/12/2013 15:30	0.034	15/03/2013	0.051
16/07/2002	0.040	07/12/2013 15:45	0.031	16/03/2013	0.052
17/07/2002	0.040	07/12/2013 16:00	0.035	17/03/2013	0.054
18/07/2002	0.040	07/12/2013 16:15	0.032	18/03/2013	0.048
19/07/2002	0.040	07/12/2013 16:30	0.032	19/03/2013	0.050
20/07/2002	0.052	07/12/2013 16:45	0.041	20/03/2013	0.048
21/07/2002	0.051	07/12/2013 17:00	0.039	21/03/2013	0.040
22/07/2002	0.048	07/12/2013 17:15	0.029	22/03/2013	0.040
23/07/2002	0.050	07/12/2013 17:30	0.032	23/03/2013	0.055
24/07/2002	0.048	07/12/2013 17:45	0.031	24/03/2013	0.050
25/07/2002	0.040	07/12/2013 18:00	0.036	25/03/2013	0.048
26/07/2002	0.040	07/12/2013 18:15	0.041	26/03/2013	0.040
27/07/2002	0.040	07/12/2013 18:30	0.037	27/03/2013	0.040
28/07/2002	0.109	07/12/2013 18:45	0.036	28/03/2013	0.040
29/07/2002	0.052	07/12/2013 19:00	0.043	29/03/2013	0.040
30/07/2002	0.125	07/12/2013 19:15	0.043	30/03/2013	0.040
31/07/2002	0.057	07/12/2013 19:30	0.034	31/03/2013	0.040
01/08/2002	0.054	07/12/2013 19:45	0.043	01/04/2013	0.040
02/08/2002	0.053	07/12/2013 20:00	0.033	02/04/2013	0.040
03/08/2002	0.087	07/12/2013 20:15	0.043	03/04/2013	0.040
04/08/2002	0.069	07/12/2013 20:30	0.037	04/04/2013	0.040
05/08/2002	0.075	07/12/2013 20:45	0.049	05/04/2013	0.040
06/08/2002	0.048	07/12/2013 21:00	0.035	06/04/2013	0.040
07/08/2002	0.040	07/12/2013 21:15	0.036	07/04/2013	0.040
08/08/2002	0.079	07/12/2013 21:30	0.036	08/04/2013	0.040
09/08/2002	0.066	07/12/2013 21:45	0.037	09/04/2013	0.040
10/08/2002	0.048	07/12/2013 22:00	0.038	10/04/2013	0.064
11/08/2002	0.040	07/12/2013 22:15	0.035	11/04/2013	0.051
12/08/2002	0.040	07/12/2013 22:30	0.029	12/04/2013	0.054
13/08/2002	0.040	07/12/2013 22:45	0.034	13/04/2013	0.056
14/08/2002	0.040	07/12/2013 23:00	0.036	14/04/2013	0.048
15/08/2002	0.040	07/12/2013 23:15	0.031	15/04/2013	0.040
16/08/2002	0.040	07/12/2013 23:30	0.034	16/04/2013	0.040
17/08/2002	0.040	07/12/2013 23:45	0.041	17/04/2013	0.040
18/08/2002	0.066	08/12/2013 00:00	0.036	18/04/2013	0.054
19/08/2002	0.050	08/12/2013 00:15	0.029	19/04/2013	0.051
20/08/2002	0.052	08/12/2013 00:30	0.022	20/04/2013	0.048
21/08/2002	0.048	08/12/2013 00:45	0.035	21/04/2013	0.040
22/08/2002	0.040	08/12/2013 01:00	0.023	22/04/2013	0.040
23/08/2002	0.040	08/12/2013 01:15	0.033	23/04/2013	0.040
24/08/2002	0.040	08/12/2013 01:30	0.039	24/04/2013	0.040
25/08/2002	0.040	08/12/2013 01:45	0.051	25/04/2013	0.064
26/08/2002	0.040	08/12/2013 02:00	0.046	26/04/2013	0.054
27/08/2002	0.040	08/12/2013 02:15	0.036	27/04/2013	0.051
28/08/2002	0.040	08/12/2013 02:30	0.032	28/04/2013	0.050
29/08/2002	0.040	08/12/2013 02:45	0.034	29/04/2013	0.040

Date	Calculated daily average flow (m3/s)	Date/time	Measured flow (m3/s)	Date	Model input combined dataset (m3/s)
30/08/2002	0.040	08/12/2013 03:00	0.033	30/04/2013	0.040
31/08/2002	0.040	08/12/2013 03:15	0.032	01/05/2013	0.040
01/09/2002	0.040	08/12/2013 03:30	0.022	02/05/2013	0.040
02/09/2002	0.040	08/12/2013 03:45	0.027	03/05/2013	0.040
03/09/2002	0.040	08/12/2013 04:00	0.034	04/05/2013	0.040
04/09/2002	0.056	08/12/2013 04:15	0.028	05/05/2013	0.040
05/09/2002	0.048	08/12/2013 04:30	0.038	06/05/2013	0.040
06/09/2002	0.068	08/12/2013 04:45	0.033	07/05/2013	0.040
07/09/2002	0.054	08/12/2013 05:00	0.032	08/05/2013	0.040
08/09/2002	0.063	08/12/2013 05:15	0.037	09/05/2013	0.040
09/09/2002	0.087	08/12/2013 05:30	0.027	10/05/2013	0.051
10/09/2002	0.048	08/12/2013 05:45	0.028	11/05/2013	0.056
11/09/2002	0.040	08/12/2013 06:00	0.024	12/05/2013	0.053
12/09/2002	0.040	08/12/2013 06:15	0.028	13/05/2013	0.052
13/09/2002	0.040	08/12/2013 06:30	0.029	14/05/2013	0.075
14/09/2002	0.040	08/12/2013 06:45	0.029	15/05/2013	0.049
15/09/2002	0.040	08/12/2013 07:00	0.024	16/05/2013	0.040
16/09/2002	0.040	08/12/2013 07:15	0.027	17/05/2013	0.040
17/09/2002	0.040	08/12/2013 07:30	0.025	18/05/2013	0.040
18/09/2002	0.040	08/12/2013 07:45	0.029	19/05/2013	0.040
19/09/2002	0.040	08/12/2013 08:00	0.024	20/05/2013	0.049
20/09/2002	0.040	08/12/2013 08:15	0.025	21/05/2013	0.040
21/09/2002	0.040	08/12/2013 08:30	0.023	22/05/2013	0.053
22/09/2002	0.050	08/12/2013 08:45	0.031	23/05/2013	0.072
23/09/2002	0.049	08/12/2013 09:00	0.030	24/05/2013	0.066
24/09/2002	0.040	08/12/2013 09:15	0.026	25/05/2013	0.048
25/09/2002	0.057	08/12/2013 09:30	0.028	26/05/2013	0.040
26/09/2002	0.048	08/12/2013 09:45	0.030	27/05/2013	0.040
27/09/2002	0.040	08/12/2013 10:00	0.031	28/05/2013	0.066
28/09/2002	0.040	08/12/2013 10:15	0.035	29/05/2013	0.050
29/09/2002	0.040	08/12/2013 10:30	0.040	30/05/2013	0.040
30/09/2002	0.040	08/12/2013 10:45	0.043	31/05/2013	0.040
01/10/2002	0.040	08/12/2013 11:00	0.037	01/06/2013	0.040
02/10/2002	0.051	08/12/2013 11:15	0.036	02/06/2013	0.040
03/10/2002	0.048	08/12/2013 11:30	0.042	03/06/2013	0.040
04/10/2002	0.040	08/12/2013 11:45	0.038	04/06/2013	0.040
05/10/2002	0.056	08/12/2013 12:00	0.042	05/06/2013	0.040
06/10/2002	0.048	08/12/2013 12:15	0.042	06/06/2013	0.040
07/10/2002	0.040	08/12/2013 12:30	0.042	07/06/2013	0.040
08/10/2002	0.056	08/12/2013 12:45	0.049	08/06/2013	0.040
09/10/2002	0.048	08/12/2013 13:00	0.038	09/06/2013	0.040
10/10/2002	0.040	08/12/2013 13:15	0.035	10/06/2013	0.040
11/10/2002	0.065	08/12/2013 13:30	0.037	11/06/2013	0.040
12/10/2002	0.059	08/12/2013 13:45	0.038	12/06/2013	0.051
13/10/2002	0.086	08/12/2013 14:00	0.038	13/06/2013	0.050
14/10/2002	0.062	08/12/2013 14:15	0.035	14/06/2013	0.054
15/10/2002	0.175	08/12/2013 14:30	0.041	15/06/2013	0.064
16/10/2002	0.055	08/12/2013 14:45	0.036	16/06/2013	0.048
17/10/2002	0.048	08/12/2013 15:00	0.039	17/06/2013	0.040
18/10/2002	0.054	08/12/2013 15:15	0.040	18/06/2013	0.040
19/10/2002	0.048	08/12/2013 15:30	0.033	19/06/2013	0.040
20/10/2002	0.062	08/12/2013 15:45	0.036	20/06/2013	0.055
21/10/2002	0.067	08/12/2013 16:00	0.038	21/06/2013	0.058
22/10/2002	0.058	08/12/2013 16:15	0.036	22/06/2013	0.048
23/10/2002	0.049	08/12/2013 16:30	0.040	23/06/2013	0.051
24/10/2002	0.040	08/12/2013 16:45	0.044	24/06/2013	0.048
25/10/2002	0.053	08/12/2013 17:00	0.043	25/06/2013	0.040
26/10/2002	0.061	08/12/2013 17:15	0.040	26/06/2013	0.040
27/10/2002	0.051	08/12/2013 17:30	0.038	27/06/2013	0.050
28/10/2002	0.048	08/12/2013 17:45	0.044	28/06/2013	0.055
29/10/2002	0.052	08/12/2013 18:00	0.035	29/06/2013	0.048
30/10/2002	0.053	08/12/2013 18:15	0.035	30/06/2013	0.040
31/10/2002	0.048	08/12/2013 18:30	0.033	01/07/2013	0.040
01/11/2002	0.061	08/12/2013 18:45	0.032	02/07/2013	0.056
02/11/2002	0.094	08/12/2013 19:00	0.034	03/07/2013	0.048
03/11/2002	0.049	08/12/2013 19:15	0.033	04/07/2013	0.040
04/11/2002	0.040	08/12/2013 19:30	0.037	05/07/2013	0.040
05/11/2002	0.057	08/12/2013 19:45	0.039	06/07/2013	0.040
06/11/2002	0.103	08/12/2013 20:00	0.033	07/07/2013	0.040
07/11/2002	0.048	08/12/2013 20:15	0.037	08/07/2013	0.040
08/11/2002	0.103	08/12/2013 20:30	0.036	09/07/2013	0.040
09/11/2002	0.064	08/12/2013 20:45	0.043	10/07/2013	0.040
10/11/2002	0.059	08/12/2013 21:00	0.040	11/07/2013	0.040
11/11/2002	0.059	08/12/2013 21:15	0.036	12/07/2013	0.040
12/11/2002	0.085	08/12/2013 21:30	0.039	13/07/2013	0.040
13/11/2002	0.071	08/12/2013 21:45	0.035	14/07/2013	0.040
14/11/2002	0.054	08/12/2013 22:00	0.037	15/07/2013	0.040
15/11/2002	0.048	08/12/2013 22:15	0.038	16/07/2013	0.040
16/11/2002	0.040	08/12/2013 22:30	0.037	17/07/2013	0.040
17/11/2002	0.052	08/12/2013 22:45	0.031	18/07/2013	0.040
18/11/2002	0.048	08/12/2013 23:00	0.033	19/07/2013	0.040

Date	Calculated daily average flow (m3/s)	Date/time	Measured flow (m3/s)	Date	Model input combined dataset (m3/s)
19/11/2002	0.040	08/12/2013 23:15	0.030	20/07/2013	0.040
20/11/2002	0.058	08/12/2013 23:30	0.035	21/07/2013	0.040
21/11/2002	0.051	08/12/2013 23:45	0.034	22/07/2013	0.063
22/11/2002	0.055	09/12/2013 00:00	0.048	23/07/2013	0.051
23/11/2002	0.051	09/12/2013 00:15	0.034	24/07/2013	0.056
24/11/2002	0.049	09/12/2013 00:30	0.035	25/07/2013	0.048
25/11/2002	0.040	09/12/2013 00:45	0.030	26/07/2013	0.040
26/11/2002	0.040	09/12/2013 01:00	0.026	27/07/2013	0.060
27/11/2002	0.054	09/12/2013 01:15	0.033	28/07/2013	0.048
28/11/2002	0.050	09/12/2013 01:30	0.039	29/07/2013	0.040
29/11/2002	0.048	09/12/2013 01:45	0.036	30/07/2013	0.061
30/11/2002	0.056	09/12/2013 02:00	0.053	31/07/2013	0.051
01/12/2002	0.060	09/12/2013 02:15	0.037	01/08/2013	0.049
02/12/2002	0.050	09/12/2013 02:30	0.035	02/08/2013	0.058
03/12/2002	0.040	09/12/2013 02:45	0.035	03/08/2013	0.048
04/12/2002	0.066	09/12/2013 03:00	0.028	04/08/2013	0.040
05/12/2002	0.049	09/12/2013 03:15	0.025	05/08/2013	0.073
06/12/2002	0.053	09/12/2013 03:30	0.026	06/08/2013	0.048
07/12/2002	0.048	09/12/2013 03:45	0.029	07/08/2013	0.040
08/12/2002	0.040	09/12/2013 04:00	0.024	08/08/2013	0.040
09/12/2002	0.040	09/12/2013 04:15	0.031	09/08/2013	0.048
10/12/2002	0.040	09/12/2013 04:30	0.028	10/08/2013	0.040
11/12/2002	0.040	09/12/2013 04:45	0.035	11/08/2013	0.040
12/12/2002	0.040	09/12/2013 05:00	0.029	12/08/2013	0.040
13/12/2002	0.052	09/12/2013 05:15	0.032	13/08/2013	0.040
14/12/2002	0.059	09/12/2013 05:30	0.025	14/08/2013	0.040
15/12/2002	0.071	09/12/2013 05:45	0.024	15/08/2013	0.050
16/12/2002	0.051	09/12/2013 06:00	0.026	16/08/2013	0.056
17/12/2002	0.048	09/12/2013 06:15	0.029	17/08/2013	0.048
18/12/2002	0.040	09/12/2013 06:30	0.026	18/08/2013	0.040
19/12/2002	0.040	09/12/2013 06:45	0.023	19/08/2013	0.040
20/12/2002	0.040	09/12/2013 07:00	0.026	20/08/2013	0.040
21/12/2002	0.142	09/12/2013 07:15	0.029	21/08/2013	0.057
22/12/2002	0.054	09/12/2013 07:30	0.027	22/08/2013	0.059
23/12/2002	0.050	09/12/2013 07:45	0.032	23/08/2013	0.054
24/12/2002	0.050	09/12/2013 08:00	0.030	24/08/2013	0.118
25/12/2002	0.062	09/12/2013 08:15	0.032	25/08/2013	0.048
26/12/2002	0.066	09/12/2013 08:30	0.027	26/08/2013	0.040
27/12/2002	0.048	09/12/2013 08:45	0.027	27/08/2013	0.040
28/12/2002	0.055	09/12/2013 09:00	0.037	28/08/2013	0.040
29/12/2002	0.120	09/12/2013 09:15	0.029	29/08/2013	0.040
30/12/2002	0.058	09/12/2013 09:30	0.032	30/08/2013	0.040
31/12/2002	0.076	09/12/2013 09:45	0.041	31/08/2013	0.040
01/01/2003	0.089	09/12/2013 10:00	0.037	01/09/2013	0.040
02/01/2003	0.091	09/12/2013 10:15	0.035	02/09/2013	0.040
03/01/2003	0.051	09/12/2013 10:30	0.033	03/09/2013	0.040
04/01/2003	0.050	09/12/2013 10:45	0.032	04/09/2013	0.040
05/01/2003	0.050	09/12/2013 11:00	0.030	05/09/2013	0.040
06/01/2003	0.049	09/12/2013 11:15	0.030	06/09/2013	0.054
07/01/2003	0.040	09/12/2013 11:30	0.029	07/09/2013	0.048
08/01/2003	0.040	09/12/2013 11:45	0.033	08/09/2013	0.040
09/01/2003	0.050	09/12/2013 12:00	0.033	09/09/2013	0.058
10/01/2003	0.052	09/12/2013 12:15	0.033	10/09/2013	0.055
11/01/2003	0.048	09/12/2013 12:30	0.028	11/09/2013	0.049
12/01/2003	0.040	09/12/2013 12:45	0.036	12/09/2013	0.059
13/01/2003	0.040	09/12/2013 13:00	0.035	13/09/2013	0.119
14/01/2003	0.040	09/12/2013 13:15	0.031	14/09/2013	0.048
15/01/2003	0.040	09/12/2013 13:30	0.028	15/09/2013	0.059
16/01/2003	0.040	09/12/2013 13:45	0.041	16/09/2013	0.050
17/01/2003	0.040	09/12/2013 14:00	0.030	17/09/2013	0.054
18/01/2003	0.066	09/12/2013 14:15	0.032	18/09/2013	0.048
19/01/2003	0.058	09/12/2013 14:30	0.033	19/09/2013	0.053
20/01/2003	0.056	09/12/2013 14:45	0.032	20/09/2013	0.048
21/01/2003	0.068	09/12/2013 15:00	0.034	21/09/2013	0.040
22/01/2003	0.048	09/12/2013 15:15	0.032	22/09/2013	0.040
23/01/2003	0.040	09/12/2013 15:30	0.034	23/09/2013	0.040
24/01/2003	0.040	09/12/2013 15:45	0.033	24/09/2013	0.040
25/01/2003	0.052	09/12/2013 16:00	0.031	25/09/2013	0.040
26/01/2003	0.052	09/12/2013 16:15	0.031	26/09/2013	0.040
27/01/2003	0.050	09/12/2013 16:30	0.030	27/09/2013	0.040
28/01/2003	0.059	09/12/2013 16:45	0.027	28/09/2013	0.040
29/01/2003	0.069	09/12/2013 17:00	0.025	29/09/2013	0.040
30/01/2003	0.058	09/12/2013 17:15	0.031	30/09/2013	0.040
31/01/2003	0.060	09/12/2013 17:30	0.032	01/10/2013	0.040
01/02/2003	0.064	09/12/2013 17:45	0.027	02/10/2013	0.040
02/02/2003	0.050	09/12/2013 18:00	0.033	03/10/2013	0.070
03/02/2003	0.048	09/12/2013 18:15	0.031	04/10/2013	0.049
04/02/2003	0.040	09/12/2013 18:30	0.028	05/10/2013	0.040
05/02/2003	0.040	09/12/2013 18:45	0.032	06/10/2013	0.040
06/02/2003	0.040	09/12/2013 19:00	0.043	07/10/2013	0.040
07/02/2003	0.040	09/12/2013 19:15	0.032	08/10/2013	0.040

Date	Calculated daily average flow (m3/s)	Date/time	Measured flow (m3/s)	Date	Model input combined dataset (m3/s)
08/02/2003	0.051	09/12/2013 19:30	0.037	09/10/2013	0.059
09/02/2003	0.060	09/12/2013 19:45	0.038	10/10/2013	0.065
10/02/2003	0.053	09/12/2013 20:00	0.040	11/10/2013	0.127
11/02/2003	0.062	09/12/2013 20:15	0.038	12/10/2013	0.115
12/02/2003	0.048	09/12/2013 20:30	0.040	13/10/2013	0.069
13/02/2003	0.040	09/12/2013 20:45	0.029	14/10/2013	0.048
14/02/2003	0.040	09/12/2013 21:00	0.036	15/10/2013	0.040
15/02/2003	0.040	09/12/2013 21:15	0.047	16/10/2013	0.054
16/02/2003	0.040	09/12/2013 21:30	0.031	17/10/2013	0.048
17/02/2003	0.040	09/12/2013 21:45	0.036	18/10/2013	0.050
18/02/2003	0.040	09/12/2013 22:00	0.048	19/10/2013	0.056
19/02/2003	0.040	09/12/2013 22:15	0.037	20/10/2013	0.086
20/02/2003	0.040	09/12/2013 22:30	0.030	21/10/2013	0.050
21/02/2003	0.040	09/12/2013 22:45	0.038	22/10/2013	0.073
22/02/2003	0.040	09/12/2013 23:00	0.033	23/10/2013	0.054
23/02/2003	0.040	09/12/2013 23:15	0.039	24/10/2013	0.051
24/02/2003	0.040	09/12/2013 23:30	0.035	25/10/2013	0.048
25/02/2003	0.040	09/12/2013 23:45	0.035	26/10/2013	0.062
26/02/2003	0.040	10/12/2013 00:00	0.040	27/10/2013	0.097
27/02/2003	0.040	10/12/2013 00:15	0.039	28/10/2013	0.049
28/02/2003	0.055	10/12/2013 00:30	0.034	29/10/2013	0.040
01/03/2003	0.054	10/12/2013 00:45	0.032	30/10/2013	0.051
02/03/2003	0.048	10/12/2013 01:00	0.036	31/10/2013	0.053
03/03/2003	0.040	10/12/2013 01:15	0.036	01/11/2013	0.053
04/03/2003	0.040	10/12/2013 01:30	0.042	02/11/2013	0.048
05/03/2003	0.083	10/12/2013 01:45	0.049	03/11/2013	0.087
06/03/2003	0.048	10/12/2013 02:00	0.034	04/11/2013	0.059
07/03/2003	0.056	10/12/2013 02:15	0.043	05/11/2013	0.053
08/03/2003	0.048	10/12/2013 02:30	0.027	06/11/2013	0.065
09/03/2003	0.040	10/12/2013 02:45	0.028	07/11/2013	0.048
10/03/2003	0.040	10/12/2013 03:00	0.030	08/11/2013	0.065
11/03/2003	0.040	10/12/2013 03:15	0.031	09/11/2013	0.056
12/03/2003	0.040	10/12/2013 03:30	0.026	10/11/2013	0.048
13/03/2003	0.040	10/12/2013 03:45	0.030	11/11/2013	0.063
14/03/2003	0.040	10/12/2013 04:00	0.025	12/11/2013	0.049
15/03/2003	0.040	10/12/2013 04:15	0.027	13/11/2013	0.050
16/03/2003	0.040	10/12/2013 04:30	0.027	14/11/2013	0.040
17/03/2003	0.040	10/12/2013 04:45	0.029	15/11/2013	0.040
18/03/2003	0.040	10/12/2013 05:00	0.029	16/11/2013	0.040
19/03/2003	0.040	10/12/2013 05:15	0.027	17/11/2013	0.040
20/03/2003	0.040	10/12/2013 05:30	0.027	18/11/2013	0.051
21/03/2003	0.040	10/12/2013 05:45	0.026	19/11/2013	0.054
22/03/2003	0.040	10/12/2013 06:00	0.027	20/11/2013	0.072
23/03/2003	0.040	10/12/2013 06:15	0.021	21/11/2013	0.054
24/03/2003	0.040	10/12/2013 06:30	0.029	22/11/2013	0.051
25/03/2003	0.040	10/12/2013 06:45	0.023	23/11/2013	0.051
26/03/2003	0.040	10/12/2013 07:00	0.021	24/11/2013	0.048
27/03/2003	0.040	10/12/2013 07:15	0.030	25/11/2013	0.040
28/03/2003	0.040	10/12/2013 07:30	0.025	26/11/2013	0.050
29/03/2003	0.040	10/12/2013 07:45	0.025	27/11/2013	0.048
30/03/2003	0.040	10/12/2013 08:00	0.025	28/11/2013	0.036
31/03/2003	0.040	10/12/2013 08:15	0.024	28/11/2013	0.026
01/04/2003	0.064	10/12/2013 08:30	0.017	28/11/2013	0.023
02/04/2003	0.052	10/12/2013 08:45	0.026	28/11/2013	0.035
03/04/2003	0.049	10/12/2013 09:00	0.024	28/11/2013	0.024
04/04/2003	0.040	10/12/2013 09:15	0.030	28/11/2013	0.040
05/04/2003	0.040	10/12/2013 09:30	0.029	28/11/2013	0.046
06/04/2003	0.040	10/12/2013 09:45	0.028	28/11/2013	0.053
07/04/2003	0.040	10/12/2013 10:00	0.028	28/11/2013	0.048
08/04/2003	0.040	10/12/2013 10:15	0.029	28/11/2013	0.040
09/04/2003	0.040	10/12/2013 10:30	0.035	28/11/2013	0.031
10/04/2003	0.051	10/12/2013 10:45	0.036	28/11/2013	0.032
11/04/2003	0.048	10/12/2013 11:00	0.039	28/11/2013	0.032
12/04/2003	0.040	10/12/2013 11:15	0.030	28/11/2013	0.025
13/04/2003	0.040	10/12/2013 11:30	0.035	28/11/2013	0.034
14/04/2003	0.040	10/12/2013 11:45	0.030	28/11/2013	0.029
15/04/2003	0.040	10/12/2013 12:00	0.034	28/11/2013	0.025
16/04/2003	0.040	10/12/2013 12:15	0.035	28/11/2013	0.024
17/04/2003	0.040	10/12/2013 12:30	0.035	28/11/2013	0.019
18/04/2003	0.040	10/12/2013 12:45	0.037	28/11/2013	0.026
19/04/2003	0.040	10/12/2013 13:00	0.037	28/11/2013	0.030
20/04/2003	0.040	10/12/2013 13:15	0.033	28/11/2013	0.021
21/04/2003	0.040	10/12/2013 13:30	0.036	28/11/2013	0.020
22/04/2003	0.040	10/12/2013 13:45	0.031	28/11/2013	0.023
23/04/2003	0.040	10/12/2013 14:00	0.034	28/11/2013	0.022
24/04/2003	0.040	10/12/2013 14:15	0.035	28/11/2013	0.023
25/04/2003	0.070	10/12/2013 14:30	0.035	28/11/2013	0.023
26/04/2003	0.048	10/12/2013 14:45	0.037	28/11/2013	0.022
27/04/2003	0.061	10/12/2013 15:00	0.020	28/11/2013	0.017
28/04/2003	0.050	10/12/2013 15:15	0.035	28/11/2013	0.027
29/04/2003	0.049	10/12/2013 15:30	0.033	28/11/2013	0.021

Date	Calculated daily average flow (m3/s)	Date/time	Measured flow (m3/s)	Date	Model input combined dataset (m3/s)
30/04/2003	0.055	10/12/2013 15:45	0.029	28/11/2013	0.025
01/05/2003	0.074	10/12/2013 16:00	0.027	28/11/2013	0.021
02/05/2003	0.059	10/12/2013 16:15	0.031	28/11/2013	0.024
03/05/2003	0.048	10/12/2013 16:30	0.033	28/11/2013	0.022
04/05/2003	0.040	10/12/2013 16:45	0.028	28/11/2013	0.027
05/05/2003	0.040	10/12/2013 17:00	0.031	28/11/2013	0.032
06/05/2003	0.040	10/12/2013 17:15	0.035	28/11/2013	0.031
07/05/2003	0.040	10/12/2013 17:30	0.026	28/11/2013	0.032
08/05/2003	0.040	10/12/2013 17:45	0.035	28/11/2013	0.032
09/05/2003	0.040	10/12/2013 18:00	0.030	28/11/2013	0.033
10/05/2003	0.040	10/12/2013 18:15	0.036	28/11/2013	0.031
11/05/2003	0.040	10/12/2013 18:30	0.035	28/11/2013	0.036
12/05/2003	0.060	10/12/2013 18:45	0.034	28/11/2013	0.032
13/05/2003	0.053	10/12/2013 19:00	0.030	28/11/2013	0.041
14/05/2003	0.059	10/12/2013 19:15	0.033	28/11/2013	0.030
15/05/2003	0.048	10/12/2013 19:30	0.031	28/11/2013	0.027
16/05/2003	0.056	10/12/2013 19:45	0.031	28/11/2013	0.028
17/05/2003	0.052	10/12/2013 20:00	0.032	28/11/2013	0.027
18/05/2003	0.054	10/12/2013 20:15	0.031	28/11/2013	0.031
19/05/2003	0.063	10/12/2013 20:30	0.035	28/11/2013	0.029
20/05/2003	0.056	10/12/2013 20:45	0.043	28/11/2013	0.029
21/05/2003	0.057	10/12/2013 21:00	0.038	28/11/2013	0.033
22/05/2003	0.049	10/12/2013 21:15	0.033	28/11/2013	0.029
23/05/2003	0.052	10/12/2013 21:30	0.028	28/11/2013	0.030
24/05/2003	0.060	10/12/2013 21:45	0.033	28/11/2013	0.034
25/05/2003	0.048	10/12/2013 22:00	0.039	28/11/2013	0.032
26/05/2003	0.040	10/12/2013 22:15	0.034	28/11/2013	0.033
27/05/2003	0.040	10/12/2013 22:30	0.040	28/11/2013	0.034
28/05/2003	0.040	10/12/2013 22:45	0.031	28/11/2013	0.032
29/05/2003	0.040	10/12/2013 23:00	0.041	28/11/2013	0.032
30/05/2003	0.040	10/12/2013 23:15	0.033	28/11/2013	0.038
31/05/2003	0.040	10/12/2013 23:30	0.033	28/11/2013	0.032
01/06/2003	0.078	10/12/2013 23:45	0.037	28/11/2013	0.025
02/06/2003	0.052	11/12/2013 00:00	0.035	28/11/2013	0.035
03/06/2003	0.048	11/12/2013 00:15	0.040	28/11/2013	0.029
04/06/2003	0.057	11/12/2013 00:30	0.042	28/11/2013	0.032
05/06/2003	0.048	11/12/2013 00:45	0.030	28/11/2013	0.030
06/06/2003	0.064	11/12/2013 01:00	0.029	28/11/2013	0.032
07/06/2003	0.053	11/12/2013 01:15	0.040	28/11/2013	0.037
08/06/2003	0.056	11/12/2013 01:30	0.037	28/11/2013	0.022
09/06/2003	0.050	11/12/2013 01:45	0.034	28/11/2013	0.035
10/06/2003	0.048	11/12/2013 02:00	0.038	28/11/2013	0.035
11/06/2003	0.040	11/12/2013 02:15	0.042	28/11/2013	0.029
12/06/2003	0.040	11/12/2013 02:30	0.035	28/11/2013	0.032
13/06/2003	0.040	11/12/2013 02:45	0.031	28/11/2013	0.028
14/06/2003	0.040	11/12/2013 03:00	0.027	28/11/2013	0.024
15/06/2003	0.040	11/12/2013 03:15	0.031	28/11/2013	0.030
16/06/2003	0.040	11/12/2013 03:30	0.029	28/11/2013	0.035
17/06/2003	0.075	11/12/2013 03:45	0.017	28/11/2013	0.039
18/06/2003	0.048	11/12/2013 04:00	0.032	28/11/2013	0.033
19/06/2003	0.040	11/12/2013 04:15	0.030	28/11/2013	0.033
20/06/2003	0.040	11/12/2013 04:30	0.027	28/11/2013	0.038
21/06/2003	0.040	11/12/2013 04:45	0.025	28/11/2013	0.040
22/06/2003	0.099	11/12/2013 05:00	0.030	28/11/2013	0.036
23/06/2003	0.049	11/12/2013 05:15	0.030	28/11/2013	0.040
24/06/2003	0.040	11/12/2013 05:30	0.025	28/11/2013	0.033
25/06/2003	0.040	11/12/2013 05:45	0.024	28/11/2013	0.029
26/06/2003	0.040	11/12/2013 06:00	0.023	28/11/2013	0.047
27/06/2003	0.065	11/12/2013 06:15	0.029	28/11/2013	0.035
28/06/2003	0.048	11/12/2013 06:30	0.026	28/11/2013	0.033
29/06/2003	0.056	11/12/2013 06:45	0.029	28/11/2013	0.035
30/06/2003	0.075	11/12/2013 07:00	0.025	28/11/2013	0.028
01/07/2003	0.063	11/12/2013 07:15	0.027	28/11/2013	0.031
02/07/2003	0.056	11/12/2013 07:30	0.027	28/11/2013	0.029
03/07/2003	0.058	11/12/2013 07:45	0.028	28/11/2013	0.040
04/07/2003	0.048	11/12/2013 08:00	0.027	29/11/2013	0.041
05/07/2003	0.040	11/12/2013 08:15	0.028	29/11/2013	0.033
06/07/2003	0.040	11/12/2013 08:30	0.028	29/11/2013	0.033
07/07/2003	0.040	11/12/2013 08:45	0.028	29/11/2013	0.030
08/07/2003	0.040	11/12/2013 09:00	0.031	29/11/2013	0.022
09/07/2003	0.040	11/12/2013 09:15	0.036	29/11/2013	0.034
10/07/2003	0.040	11/12/2013 09:30	0.038	29/11/2013	0.039
11/07/2003	0.040	11/12/2013 09:45	0.038	29/11/2013	0.043
12/07/2003	0.040	11/12/2013 10:00	0.045	29/11/2013	0.059
13/07/2003	0.040	11/12/2013 10:15	0.041	29/11/2013	0.040
14/07/2003	0.040	11/12/2013 10:30	0.057	29/11/2013	0.038
15/07/2003	0.040	11/12/2013 10:45	0.048	29/11/2013	0.041
16/07/2003	0.057	11/12/2013 11:00	0.042	29/11/2013	0.030
17/07/2003	0.050	11/12/2013 11:15	0.036	29/11/2013	0.027
18/07/2003	0.040	11/12/2013 11:30	0.038	29/11/2013	0.029
19/07/2003	0.064	11/12/2013 11:45	0.040	29/11/2013	0.030

Date	Calculated daily average flow (m3/s)	Date/time	Measured flow (m3/s)	Date	Model input combined dataset (m3/s)
20/07/2003	0.048	11/12/2013 12:00	0.027	29/11/2013	0.021
21/07/2003	0.040	11/12/2013 12:15	0.036	29/11/2013	0.024
22/07/2003	0.040	11/12/2013 12:30	0.039	29/11/2013	0.030
23/07/2003	0.040	11/12/2013 12:45	0.034	29/11/2013	0.025
24/07/2003	0.040	11/12/2013 13:00	0.044	29/11/2013	0.011
25/07/2003	0.065	11/12/2013 13:15	0.029	29/11/2013	0.022
26/07/2003	0.084	11/12/2013 13:30	0.028	29/11/2013	0.015
27/07/2003	0.051	11/12/2013 13:45	0.033	29/11/2013	0.016
28/07/2003	0.048	11/12/2013 14:00	0.030	29/11/2013	0.019
29/07/2003	0.056	11/12/2013 14:15	0.039	29/11/2013	0.024
30/07/2003	0.063	11/12/2013 14:30	0.039	29/11/2013	0.020
31/07/2003	0.055	11/12/2013 14:45	0.035	29/11/2013	0.015
01/08/2003	0.051	11/12/2013 15:00	0.039	29/11/2013	0.025
02/08/2003	0.048	11/12/2013 15:15	0.042	29/11/2013	0.027
03/08/2003	0.040	11/12/2013 15:30	0.041	29/11/2013	0.019
04/08/2003	0.040	11/12/2013 15:45	0.042	29/11/2013	0.020
05/08/2003	0.040	11/12/2013 16:00	0.045	29/11/2013	0.017
06/08/2003	0.040	11/12/2013 16:15	0.035	29/11/2013	0.027
07/08/2003	0.040	11/12/2013 16:30	0.033	29/11/2013	0.027
08/08/2003	0.040	11/12/2013 16:45	0.039	29/11/2013	0.018
09/08/2003	0.040	11/12/2013 17:00	0.036	29/11/2013	0.020
10/08/2003	0.040	11/12/2013 17:15	0.034	29/11/2013	0.033
11/08/2003	0.048	11/12/2013 17:30	0.038	29/11/2013	0.035
12/08/2003	0.040	11/12/2013 17:45	0.023	29/11/2013	0.031
13/08/2003	0.040	11/12/2013 18:00	0.038	29/11/2013	0.046
14/08/2003	0.040	11/12/2013 18:15	0.029	29/11/2013	0.039
15/08/2003	0.040	11/12/2013 18:30	0.028	29/11/2013	0.039
16/08/2003	0.040	11/12/2013 18:45	0.035	29/11/2013	0.039
17/08/2003	0.040	11/12/2013 19:00	0.032	29/11/2013	0.033
18/08/2003	0.040	11/12/2013 19:15	0.036	29/11/2013	0.042
19/08/2003	0.040	11/12/2013 19:30	0.028	29/11/2013	0.044
20/08/2003	0.040	11/12/2013 19:45	0.034	29/11/2013	0.046
21/08/2003	0.040	11/12/2013 20:00	0.035	29/11/2013	0.044
22/08/2003	0.040	11/12/2013 20:15	0.041	29/11/2013	0.029
23/08/2003	0.040	11/12/2013 20:30	0.027	29/11/2013	0.030
24/08/2003	0.040	11/12/2013 20:45	0.035	29/11/2013	0.041
25/08/2003	0.040	11/12/2013 21:00	0.038	29/11/2013	0.033
26/08/2003	0.040	11/12/2013 21:15	0.038	29/11/2013	0.033
27/08/2003	0.040	11/12/2013 21:30	0.034	29/11/2013	0.036
28/08/2003	0.053	11/12/2013 21:45	0.039	29/11/2013	0.025
29/08/2003	0.050	11/12/2013 22:00	0.029	29/11/2013	0.032
30/08/2003	0.050	11/12/2013 22:15	0.035	29/11/2013	0.036
31/08/2003	0.040	11/12/2013 22:30	0.036	29/11/2013	0.032
01/09/2003	0.040	11/12/2013 22:45	0.035	29/11/2013	0.035
02/09/2003	0.040	11/12/2013 23:00	0.030	29/11/2013	0.031
03/09/2003	0.040	11/12/2013 23:15	0.035	29/11/2013	0.033
04/09/2003	0.040	11/12/2013 23:30	0.042	29/11/2013	0.034
05/09/2003	0.040	11/12/2013 23:45	0.035	29/11/2013	0.034
06/09/2003	0.051	12/12/2013 00:00	0.034	29/11/2013	0.033
07/09/2003	0.048	12/12/2013 00:15	0.028	29/11/2013	0.030
08/09/2003	0.040	12/12/2013 00:30	0.031	29/11/2013	0.027
09/09/2003	0.058	12/12/2013 00:45	0.032	29/11/2013	0.033
10/09/2003	0.053	12/12/2013 01:00	0.035	29/11/2013	0.036
11/09/2003	0.050	12/12/2013 01:15	0.035	29/11/2013	0.025
12/09/2003	0.040	12/12/2013 01:30	0.022	29/11/2013	0.032
13/09/2003	0.040	12/12/2013 01:45	0.034	29/11/2013	0.030
14/09/2003	0.040	12/12/2013 02:00	0.031	29/11/2013	0.043
15/09/2003	0.040	12/12/2013 02:15	0.036	29/11/2013	0.028
16/09/2003	0.040	12/12/2013 02:30	0.030	29/11/2013	0.029
17/09/2003	0.040	12/12/2013 02:45	0.032	29/11/2013	0.037
18/09/2003	0.040	12/12/2013 03:00	0.036	29/11/2013	0.031
19/09/2003	0.040	12/12/2013 03:15	0.034	29/11/2013	0.034
20/09/2003	0.040	12/12/2013 03:30	0.023	29/11/2013	0.043
21/09/2003	0.040	12/12/2013 03:45	0.028	29/11/2013	0.044
22/09/2003	0.065	12/12/2013 04:00	0.029	29/11/2013	0.043
23/09/2003	0.048	12/12/2013 04:15	0.029	29/11/2013	0.044
24/09/2003	0.040	12/12/2013 04:45	0.020	29/11/2013	0.049
25/09/2003	0.040	12/12/2013 05:00	0.027	29/11/2013	0.038
26/09/2003	0.052	12/12/2013 05:15	0.026	29/11/2013	0.036
27/09/2003	0.049	12/12/2013 05:30	0.029	29/11/2013	0.038
28/09/2003	0.053	12/12/2013 05:45	0.027	29/11/2013	0.040
29/09/2003	0.048	12/12/2013 06:00	0.027	29/11/2013	0.038
30/09/2003	0.040	12/12/2013 06:15	0.027	29/11/2013	0.038
01/10/2003	0.040	12/12/2013 06:30	0.027	29/11/2013	0.046
02/10/2003	0.048	12/12/2013 06:45	0.029	29/11/2013	0.040
03/10/2003	0.040	12/12/2013 07:00	0.028	29/11/2013	0.033
04/10/2003	0.055	12/12/2013 07:15	0.030	29/11/2013	0.037
05/10/2003	0.050	12/12/2013 07:30	0.031	29/11/2013	0.037
06/10/2003	0.059	12/12/2013 07:45	0.031	29/11/2013	0.036
07/10/2003	0.049	12/12/2013 08:00	0.027	29/11/2013	0.036
08/10/2003	0.040	12/12/2013 08:15	0.029	30/11/2013	0.034

Date	Calculated daily average flow (m3/s)	Date/time	Measured flow (m3/s)	Date	Model input combined dataset (m3/s)
09/10/2003	0.040	12/12/2013 08:30	0.037	30/11/2013	0.031
10/10/2003	0.040	12/12/2013 08:45	0.032	30/11/2013	0.034
11/10/2003	0.040	12/12/2013 09:00	0.032	30/11/2013	0.032
12/10/2003	0.040	12/12/2013 09:15	0.036	30/11/2013	0.033
13/10/2003	0.040	12/12/2013 09:30	0.041	30/11/2013	0.043
14/10/2003	0.040	12/12/2013 09:45	0.036	30/11/2013	0.037
15/10/2003	0.040	12/12/2013 10:00	0.046	30/11/2013	0.040
16/10/2003	0.040	12/12/2013 10:15	0.044	30/11/2013	0.041
17/10/2003	0.040	12/12/2013 10:30	0.038	30/11/2013	0.041
18/10/2003	0.040	12/12/2013 10:45	0.034	30/11/2013	0.045
19/10/2003	0.040	12/12/2013 11:00	0.043	30/11/2013	0.031
20/10/2003	0.058	12/12/2013 11:15	0.038	30/11/2013	0.037
21/10/2003	0.060	12/12/2013 11:30	0.032	30/11/2013	0.032
22/10/2003	0.058	12/12/2013 11:45	0.040	30/11/2013	0.031
23/10/2003	0.052	12/12/2013 12:00	0.032	30/11/2013	0.028
24/10/2003	0.054	12/12/2013 12:15	0.032	30/11/2013	0.028
25/10/2003	0.055	12/12/2013 12:30	0.035	30/11/2013	0.029
26/10/2003	0.049	12/12/2013 12:45	0.035	30/11/2013	0.032
27/10/2003	0.040	12/12/2013 13:00	0.040	30/11/2013	0.027
28/10/2003	0.057	12/12/2013 13:15	0.031	30/11/2013	0.028
29/10/2003	0.053	12/12/2013 13:30	0.027	30/11/2013	0.024
30/10/2003	0.081	12/12/2013 13:45	0.036	30/11/2013	0.027
31/10/2003	0.057	12/12/2013 14:00	0.026	30/11/2013	0.029
01/11/2003	0.050	12/12/2013 14:15	0.031	30/11/2013	0.033
02/11/2003	0.065	12/12/2013 14:30	0.029	30/11/2013	0.032
03/11/2003	0.048	12/12/2013 14:45	0.036	30/11/2013	0.024
04/11/2003	0.040	12/12/2013 15:00	0.031	30/11/2013	0.029
05/11/2003	0.040	12/12/2013 15:15	0.032	30/11/2013	0.027
06/11/2003	0.040	12/12/2013 15:30	0.034	30/11/2013	0.029
07/11/2003	0.040	12/12/2013 15:45	0.030	30/11/2013	0.028
08/11/2003	0.040	12/12/2013 16:00	0.029	30/11/2013	0.024
09/11/2003	0.040	12/12/2013 16:15	0.036	30/11/2013	0.027
10/11/2003	0.040	12/12/2013 16:30	0.031	30/11/2013	0.030
11/11/2003	0.053	12/12/2013 16:45	0.028	30/11/2013	0.030
12/11/2003	0.063	12/12/2013 17:00	0.028	30/11/2013	0.030
13/11/2003	0.048	12/12/2013 17:15	0.031	30/11/2013	0.030
14/11/2003	0.040	12/12/2013 17:30	0.023	30/11/2013	0.030
15/11/2003	0.040	12/12/2013 17:45	0.030	30/11/2013	0.036
16/11/2003	0.040	12/12/2013 18:00	0.031	30/11/2013	0.035
17/11/2003	0.058	12/12/2013 18:15	0.031	30/11/2013	0.035
18/11/2003	0.048	12/12/2013 18:30	0.021	30/11/2013	0.037
19/11/2003	0.040	12/12/2013 18:45	0.034	30/11/2013	0.039
20/11/2003	0.060	12/12/2013 19:00	0.037	30/11/2013	0.046
21/11/2003	0.073	12/12/2013 19:15	0.031	30/11/2013	0.035
22/11/2003	0.128	12/12/2013 19:30	0.038	30/11/2013	0.042
23/11/2003	0.094	12/12/2013 19:45	0.037	30/11/2013	0.041
24/11/2003	0.048	12/12/2013 20:00	0.035	30/11/2013	0.038
25/11/2003	0.061	12/12/2013 20:15	0.034	30/11/2013	0.044
26/11/2003	0.077	12/12/2013 20:30	0.034	30/11/2013	0.041
27/11/2003	0.048	12/12/2013 20:45	0.031	30/11/2013	0.048
28/11/2003	0.040	12/12/2013 21:00	0.035	30/11/2013	0.052
29/11/2003	0.057	12/12/2013 21:15	0.036	30/11/2013	0.036
30/11/2003	0.058	12/12/2013 21:30	0.034	30/11/2013	0.040
01/12/2003	0.050	12/12/2013 21:45	0.033	30/11/2013	0.037
02/12/2003	0.049	12/12/2013 22:00	0.030	30/11/2013	0.043
03/12/2003	0.040	12/12/2013 22:15	0.035	30/11/2013	0.042
04/12/2003	0.040	12/12/2013 22:30	0.036	30/11/2013	0.032
05/12/2003	0.040	12/12/2013 22:45	0.038	30/11/2013	0.041
06/12/2003	0.040	12/12/2013 23:00	0.035	30/11/2013	0.051
07/12/2003	0.040	12/12/2013 23:15	0.034	30/11/2013	0.055
08/12/2003	0.040	12/12/2013 23:30	0.031	30/11/2013	0.047
09/12/2003	0.040	12/12/2013 23:45	0.024	30/11/2013	0.052
10/12/2003	0.056	13/12/2013 00:00	0.030	30/11/2013	0.053
11/12/2003	0.063	13/12/2013 00:15	0.034	30/11/2013	0.049
12/12/2003	0.065	13/12/2013 00:30	0.030	30/11/2013	0.044
13/12/2003	0.056	13/12/2013 00:45	0.034	30/11/2013	0.038
14/12/2003	0.049	13/12/2013 01:00	0.035	30/11/2013	0.047
15/12/2003	0.040	13/12/2013 01:15	0.035	30/11/2013	0.047
16/12/2003	0.040	13/12/2013 01:30	0.040	30/11/2013	0.046
17/12/2003	0.040	13/12/2013 01:45	0.041	30/11/2013	0.046
18/12/2003	0.040	13/12/2013 02:00	0.040	30/11/2013	0.037
19/12/2003	0.040	13/12/2013 02:15	0.042	30/11/2013	0.040
20/12/2003	0.080	13/12/2013 02:30	0.032	30/11/2013	0.042
21/12/2003	0.055	13/12/2013 02:45	0.028	30/11/2013	0.041
22/12/2003	0.064	13/12/2013 03:00	0.031	30/11/2013	0.041
23/12/2003	0.052	13/12/2013 03:15	0.033	30/11/2013	0.042
24/12/2003	0.048	13/12/2013 03:30	0.031	30/11/2013	0.036
25/12/2003	0.040	13/12/2013 03:45	0.037	30/11/2013	0.042
26/12/2003	0.050	13/12/2013 04:00	0.028	30/11/2013	0.041
27/12/2003	0.064	13/12/2013 04:15	0.037	30/11/2013	0.030
28/12/2003	0.048	13/12/2013 04:30	0.030	30/11/2013	0.042

Date	Calculated daily average flow (m3/s)	Date/time	Measured flow (m3/s)	Date	Model input combined dataset (m3/s)
29/12/2003	0.061	13/12/2013 04:45	0.032	30/11/2013	0.037
30/12/2003	0.052	13/12/2013 05:00	0.018	30/11/2013	0.039
31/12/2003	0.077	13/12/2013 05:15	0.031	30/11/2013	0.034
01/01/2004	0.056	13/12/2013 05:30	0.029	30/11/2013	0.036
02/01/2004	0.048	13/12/2013 05:45	0.026	30/11/2013	0.039
03/01/2004	0.040	13/12/2013 06:00	0.028	30/11/2013	0.037
04/01/2004	0.048	13/12/2013 06:15	0.028	30/11/2013	0.036
05/01/2004	0.040	13/12/2013 06:30	0.027	30/11/2013	0.040
06/01/2004	0.053	13/12/2013 06:45	0.032	30/11/2013	0.043
07/01/2004	0.050	13/12/2013 07:00	0.023	30/11/2013	0.033
08/01/2004	0.061	13/12/2013 07:15	0.039	30/11/2013	0.039
09/01/2004	0.049	13/12/2013 07:30	0.025	30/11/2013	0.031
10/01/2004	0.060	13/12/2013 07:45	0.022	30/11/2013	0.035
11/01/2004	0.050	13/12/2013 08:00	0.029	30/11/2013	0.042
12/01/2004	0.065	13/12/2013 08:15	0.029	01/12/2013	0.034
13/01/2004	0.048	13/12/2013 08:30	0.024	01/12/2013	0.033
14/01/2004	0.062	13/12/2013 08:45	0.033	01/12/2013	0.031
15/01/2004	0.062	13/12/2013 09:00	0.026	01/12/2013	0.027
16/01/2004	0.050	13/12/2013 09:15	0.036	01/12/2013	0.039
17/01/2004	0.056	13/12/2013 09:30	0.033	01/12/2013	0.034
18/01/2004	0.050	13/12/2013 09:45	0.023	01/12/2013	0.045
19/01/2004	0.057	13/12/2013 10:00	0.030	01/12/2013	0.042
20/01/2004	0.057	13/12/2013 10:15	0.038	01/12/2013	0.043
21/01/2004	0.054	13/12/2013 10:30	0.036	01/12/2013	0.042
22/01/2004	0.060	13/12/2013 10:45	0.040	01/12/2013	0.038
23/01/2004	0.061	13/12/2013 11:00	0.030	01/12/2013	0.036
24/01/2004	0.048	13/12/2013 11:15	0.031	01/12/2013	0.038
25/01/2004	0.040	13/12/2013 11:30	0.028	01/12/2013	0.029
26/01/2004	0.049	13/12/2013 11:45	0.036	01/12/2013	0.021
27/01/2004	0.059	13/12/2013 12:00	0.028	01/12/2013	0.024
28/01/2004	0.060	13/12/2013 12:15	0.038	01/12/2013	0.020
29/01/2004	0.049	13/12/2013 12:30	0.039	01/12/2013	0.034
30/01/2004	0.073	13/12/2013 12:45	0.039	01/12/2013	0.028
31/01/2004	0.063	13/12/2013 13:00	0.035	01/12/2013	0.033
01/02/2004	0.063	13/12/2013 13:15	0.058	01/12/2013	0.029
02/02/2004	0.048	13/12/2013 13:30	0.073	01/12/2013	0.026
03/02/2004	0.040	13/12/2013 13:45	0.067	01/12/2013	0.035
04/02/2004	0.040	13/12/2013 14:00	0.071	01/12/2013	0.031
05/02/2004	0.052	13/12/2013 14:15	0.057	01/12/2013	0.029
06/02/2004	0.062	13/12/2013 14:30	0.066	01/12/2013	0.025
07/02/2004	0.058	13/12/2013 14:45	0.057	01/12/2013	0.023
08/02/2004	0.048	13/12/2013 15:00	0.066	01/12/2013	0.030
09/02/2004	0.040	13/12/2013 15:15	0.064	01/12/2013	0.028
10/02/2004	0.040	13/12/2013 15:30	0.067	01/12/2013	0.026
11/02/2004	0.040	13/12/2013 15:45	0.063	01/12/2013	0.030
12/02/2004	0.040	13/12/2013 16:00	0.069	01/12/2013	0.023
13/02/2004	0.040	13/12/2013 16:15	0.065	01/12/2013	0.026
14/02/2004	0.051	13/12/2013 16:30	0.060	01/12/2013	0.025
15/02/2004	0.050	13/12/2013 16:45	0.053	01/12/2013	0.024
16/02/2004	0.048	13/12/2013 17:00	0.050	01/12/2013	0.024
17/02/2004	0.057	13/12/2013 17:15	0.044	01/12/2013	0.026
18/02/2004	0.050	13/12/2013 17:30	0.049	01/12/2013	0.030
19/02/2004	0.048	13/12/2013 17:45	0.049	01/12/2013	0.035
20/02/2004	0.040	13/12/2013 18:00	0.047	01/12/2013	0.027
21/02/2004	0.040	13/12/2013 18:15	0.052	01/12/2013	0.032
22/02/2004	0.040	13/12/2013 18:30	0.054	01/12/2013	0.035
23/02/2004	0.051	13/12/2013 18:45	0.064	01/12/2013	0.033
24/02/2004	0.059	13/12/2013 19:00	0.058	01/12/2013	0.039
25/02/2004	0.048	13/12/2013 19:15	0.080	01/12/2013	0.044
26/02/2004	0.054	13/12/2013 19:30	0.067	01/12/2013	0.038
27/02/2004	0.051	13/12/2013 19:45	0.078	01/12/2013	0.042
28/02/2004	0.052	13/12/2013 20:00	0.085	01/12/2013	0.043
29/02/2004	0.050	13/12/2013 20:15	0.066	01/12/2013	0.042
01/03/2004	0.048	13/12/2013 20:30	0.076	01/12/2013	0.040
02/03/2004	0.040	13/12/2013 20:45	0.063	01/12/2013	0.035
03/03/2004	0.040	13/12/2013 21:00	0.064	01/12/2013	0.044
04/03/2004	0.049	13/12/2013 21:15	0.060	01/12/2013	0.039
05/03/2004	0.052	13/12/2013 21:30	0.062	01/12/2013	0.039
06/03/2004	0.055	13/12/2013 21:45	0.076	01/12/2013	0.026
07/03/2004	0.050	13/12/2013 22:00	0.069	01/12/2013	0.041
08/03/2004	0.040	13/12/2013 22:15	0.067	01/12/2013	0.037
09/03/2004	0.040	13/12/2013 22:30	0.064	01/12/2013	0.032
10/03/2004	0.050	13/12/2013 22:45	0.053	01/12/2013	0.030
11/03/2004	0.051	13/12/2013 23:00	0.059	01/12/2013	0.039
12/03/2004	0.065	13/12/2013 23:15	0.053	01/12/2013	0.038
13/03/2004	0.050	13/12/2013 23:30	0.056	01/12/2013	0.029
14/03/2004	0.050	13/12/2013 23:45	0.050	01/12/2013	0.039
15/03/2004	0.040	14/12/2013 00:00	0.048	01/12/2013	0.035
16/03/2004	0.040	14/12/2013 00:15	0.051	01/12/2013	0.039
17/03/2004	0.040	14/12/2013 00:30	0.042	01/12/2013	0.040
18/03/2004	0.040	14/12/2013 00:45	0.056	01/12/2013	0.037

Date	Calculated daily average flow (m3/s)	Date/time	Measured flow (m3/s)	Date	Model input combined dataset (m3/s)
19/03/2004	0.060	14/12/2013 01:00	0.050	01/12/2013	0.036
20/03/2004	0.048	14/12/2013 01:15	0.052	01/12/2013	0.031
21/03/2004	0.056	14/12/2013 01:30	0.062	01/12/2013	0.037
22/03/2004	0.054	14/12/2013 01:45	0.058	01/12/2013	0.036
23/03/2004	0.053	14/12/2013 02:00	0.063	01/12/2013	0.037
24/03/2004	0.048	14/12/2013 02:15	0.056	01/12/2013	0.035
25/03/2004	0.040	14/12/2013 02:30	0.053	01/12/2013	0.037
26/03/2004	0.040	14/12/2013 02:45	0.040	01/12/2013	0.040
27/03/2004	0.040	14/12/2013 03:00	0.043	01/12/2013	0.039
28/03/2004	0.040	14/12/2013 03:15	0.042	01/12/2013	0.036
29/03/2004	0.040	14/12/2013 03:30	0.043	01/12/2013	0.036
30/03/2004	0.040	14/12/2013 03:45	0.039	01/12/2013	0.031
31/03/2004	0.054	14/12/2013 04:00	0.044	01/12/2013	0.042
01/04/2004	0.054	14/12/2013 04:15	0.046	01/12/2013	0.040
02/04/2004	0.052	14/12/2013 04:30	0.048	01/12/2013	0.040
03/04/2004	0.053	14/12/2013 04:45	0.042	01/12/2013	0.038
04/04/2004	0.056	14/12/2013 05:00	0.045	01/12/2013	0.035
05/04/2004	0.053	14/12/2013 05:15	0.040	01/12/2013	0.034
06/04/2004	0.059	14/12/2013 05:30	0.034	01/12/2013	0.040
07/04/2004	0.053	14/12/2013 05:45	0.035	01/12/2013	0.044
08/04/2004	0.058	14/12/2013 06:00	0.030	01/12/2013	0.041
09/04/2004	0.052	14/12/2013 06:15	0.027	01/12/2013	0.041
10/04/2004	0.048	14/12/2013 06:30	0.022	01/12/2013	0.038
11/04/2004	0.040	14/12/2013 06:45	0.032	01/12/2013	0.027
12/04/2004	0.056	14/12/2013 07:00	0.027	01/12/2013	0.037
13/04/2004	0.048	14/12/2013 07:15	0.025	01/12/2013	0.039
14/04/2004	0.040	14/12/2013 07:30	0.025	01/12/2013	0.039
15/04/2004	0.040	14/12/2013 07:45	0.035	01/12/2013	0.041
16/04/2004	0.040	14/12/2013 08:00	0.028	01/12/2013	0.029
17/04/2004	0.056	14/12/2013 08:15	0.024	02/12/2013	0.027
18/04/2004	0.063	14/12/2013 08:30	0.028	02/12/2013	0.037
19/04/2004	0.049	14/12/2013 08:45	0.025	02/12/2013	0.030
20/04/2004	0.040	14/12/2013 09:00	0.030	02/12/2013	0.028
21/04/2004	0.050	14/12/2013 09:15	0.032	02/12/2013	0.037
22/04/2004	0.040	14/12/2013 09:30	0.034	02/12/2013	0.047
23/04/2004	0.040	14/12/2013 09:45	0.028	02/12/2013	0.049
24/04/2004	0.040	14/12/2013 10:00	0.037	02/12/2013	0.043
25/04/2004	0.040	14/12/2013 10:15	0.036	02/12/2013	0.044
26/04/2004	0.040	14/12/2013 10:30	0.038	02/12/2013	0.044
27/04/2004	0.066	14/12/2013 10:45	0.044	02/12/2013	0.029
28/04/2004	0.071	14/12/2013 11:00	0.044	02/12/2013	0.038
29/04/2004	0.063	14/12/2013 11:15	0.041	02/12/2013	0.024
30/04/2004	0.055	14/12/2013 11:30	0.043	02/12/2013	0.034
01/05/2004	0.048	14/12/2013 11:45	0.039	02/12/2013	0.032
02/05/2004	0.052	14/12/2013 12:00	0.040	02/12/2013	0.027
03/05/2004	0.082	14/12/2013 12:15	0.041	02/12/2013	0.027
04/05/2004	0.069	14/12/2013 12:30	0.036	02/12/2013	0.027
05/05/2004	0.057	14/12/2013 12:45	0.038	02/12/2013	0.027
06/05/2004	0.048	14/12/2013 13:00	0.036	02/12/2013	0.027
07/05/2004	0.097	14/12/2013 13:15	0.053	02/12/2013	0.024
08/05/2004	0.048	14/12/2013 13:30	0.037	02/12/2013	0.019
09/05/2004	0.051	14/12/2013 13:45	0.034	02/12/2013	0.030
10/05/2004	0.048	14/12/2013 14:00	0.039	02/12/2013	0.019
11/05/2004	0.040	14/12/2013 14:15	0.046	02/12/2013	0.021
12/05/2004	0.040	14/12/2013 14:30	0.044	02/12/2013	0.025
13/05/2004	0.040	14/12/2013 14:45	0.049	02/12/2013	0.030
14/05/2004	0.040	14/12/2013 15:00	0.040	02/12/2013	0.024
15/05/2004	0.040	14/12/2013 15:15	0.040	02/12/2013	0.024
16/05/2004	0.040	14/12/2013 15:30	0.041	02/12/2013	0.030
17/05/2004	0.040	14/12/2013 15:45	0.045	02/12/2013	0.018
18/05/2004	0.040	14/12/2013 16:00	0.040	02/12/2013	0.021
19/05/2004	0.040	14/12/2013 16:15	0.034	02/12/2013	0.026
20/05/2004	0.040	14/12/2013 16:30	0.042	02/12/2013	0.023
21/05/2004	0.050	14/12/2013 16:45	0.045	02/12/2013	0.034
22/05/2004	0.040	14/12/2013 17:00	0.039	02/12/2013	0.015
23/05/2004	0.040	14/12/2013 17:15	0.037	02/12/2013	0.036
24/05/2004	0.040	14/12/2013 17:30	0.035	02/12/2013	0.025
25/05/2004	0.040	14/12/2013 17:45	0.043	02/12/2013	0.036
26/05/2004	0.040	14/12/2013 18:00	0.030	02/12/2013	0.036
27/05/2004	0.040	14/12/2013 18:15	0.033	02/12/2013	0.035
28/05/2004	0.040	14/12/2013 18:30	0.041	02/12/2013	0.037
29/05/2004	0.040	14/12/2013 18:45	0.037	02/12/2013	0.040
30/05/2004	0.050	14/12/2013 19:00	0.038	02/12/2013	0.040
31/05/2004	0.052	14/12/2013 19:15	0.039	02/12/2013	0.034
01/06/2004	0.054	14/12/2013 19:30	0.045	02/12/2013	0.036
02/06/2004	0.048	14/12/2013 19:45	0.040	02/12/2013	0.034
03/06/2004	0.056	14/12/2013 20:00	0.040	02/12/2013	0.036
04/06/2004	0.048	14/12/2013 20:15	0.039	02/12/2013	0.039
05/06/2004	0.040	14/12/2013 20:30	0.039	02/12/2013	0.036
06/06/2004	0.040	14/12/2013 20:45	0.045	02/12/2013	0.036
07/06/2004	0.040	14/12/2013 21:00	0.041	02/12/2013	0.033

Date	Calculated daily average flow (m3/s)	Date/time	Measured flow (m3/s)	Date	Model input combined dataset (m3/s)
08/06/2004	0.040	14/12/2013 21:15	0.038	02/12/2013	0.037
09/06/2004	0.040	14/12/2013 21:30	0.040	02/12/2013	0.028
10/06/2004	0.040	14/12/2013 21:45	0.040	02/12/2013	0.038
11/06/2004	0.040	14/12/2013 22:00	0.028	02/12/2013	0.032
12/06/2004	0.053	14/12/2013 22:15	0.041	02/12/2013	0.034
13/06/2004	0.048	14/12/2013 22:30	0.039	02/12/2013	0.035
14/06/2004	0.040	14/12/2013 22:45	0.036	02/12/2013	0.035
15/06/2004	0.040	14/12/2013 23:00	0.032	02/12/2013	0.032
16/06/2004	0.040	14/12/2013 23:15	0.033	02/12/2013	0.038
17/06/2004	0.040	14/12/2013 23:30	0.036	02/12/2013	0.032
18/06/2004	0.052	14/12/2013 23:45	0.040	02/12/2013	0.034
19/06/2004	0.055	15/12/2013 00:00	0.046	02/12/2013	0.030
20/06/2004	0.059	15/12/2013 00:15	0.048	02/12/2013	0.032
21/06/2004	0.059	15/12/2013 00:30	0.044	02/12/2013	0.032
22/06/2004	0.094	15/12/2013 00:45	0.036	02/12/2013	0.035
23/06/2004	0.071	15/12/2013 01:00	0.037	02/12/2013	0.030
24/06/2004	0.049	15/12/2013 01:15	0.048	02/12/2013	0.034
25/06/2004	0.040	15/12/2013 01:30	0.042	02/12/2013	0.028
26/06/2004	0.053	15/12/2013 01:45	0.046	02/12/2013	0.030
27/06/2004	0.056	15/12/2013 02:00	0.044	02/12/2013	0.037
28/06/2004	0.048	15/12/2013 02:15	0.039	02/12/2013	0.031
29/06/2004	0.040	15/12/2013 02:30	0.041	02/12/2013	0.037
30/06/2004	0.040	15/12/2013 02:45	0.041	02/12/2013	0.032
01/07/2004	0.059	15/12/2013 03:00	0.034	02/12/2013	0.031
02/07/2004	0.057	15/12/2013 03:15	0.035	02/12/2013	0.029
03/07/2004	0.051	15/12/2013 03:30	0.029	02/12/2013	0.040
04/07/2004	0.053	15/12/2013 03:45	0.035	02/12/2013	0.034
05/07/2004	0.048	15/12/2013 04:00	0.031	02/12/2013	0.028
06/07/2004	0.040	15/12/2013 04:15	0.036	02/12/2013	0.037
07/07/2004	0.170	15/12/2013 04:30	0.034	02/12/2013	0.035
08/07/2004	0.056	15/12/2013 04:45	0.031	02/12/2013	0.038
09/07/2004	0.055	15/12/2013 05:00	0.032	02/12/2013	0.037
10/07/2004	0.054	15/12/2013 05:15	0.032	02/12/2013	0.040
11/07/2004	0.048	15/12/2013 05:30	0.033	02/12/2013	0.040
12/07/2004	0.052	15/12/2013 05:45	0.033	02/12/2013	0.046
13/07/2004	0.048	15/12/2013 06:00	0.030	02/12/2013	0.032
14/07/2004	0.040	15/12/2013 06:15	0.029	02/12/2013	0.036
15/07/2004	0.062	15/12/2013 06:30	0.028	02/12/2013	0.036
16/07/2004	0.050	15/12/2013 06:45	0.031	02/12/2013	0.034
17/07/2004	0.061	15/12/2013 07:00	0.029	02/12/2013	0.035
18/07/2004	0.068	15/12/2013 07:15	0.028	02/12/2013	0.031
19/07/2004	0.048	15/12/2013 07:30	0.031	02/12/2013	0.042
20/07/2004	0.040	15/12/2013 07:45	0.025	02/12/2013	0.030
21/07/2004	0.040	15/12/2013 08:00	0.026	02/12/2013	0.030
22/07/2004	0.060	15/12/2013 08:15	0.027	03/12/2013	0.027
23/07/2004	0.048	15/12/2013 08:30	0.028	03/12/2013	0.033
24/07/2004	0.040	15/12/2013 08:45	0.028	03/12/2013	0.028
25/07/2004	0.040	15/12/2013 09:00	0.030	03/12/2013	0.033
26/07/2004	0.040	15/12/2013 09:15	0.035	03/12/2013	0.034
27/07/2004	0.040	15/12/2013 09:30	0.029	03/12/2013	0.040
28/07/2004	0.040	15/12/2013 09:45	0.028	03/12/2013	0.042
29/07/2004	0.040	15/12/2013 10:00	0.022	03/12/2013	0.042
30/07/2004	0.040	15/12/2013 10:15	0.040	03/12/2013	0.032
31/07/2004	0.040	15/12/2013 10:30	0.042	03/12/2013	0.043
01/08/2004	0.040	15/12/2013 10:45	0.041	03/12/2013	0.040
02/08/2004	0.040	15/12/2013 11:00	0.036	03/12/2013	0.035
03/08/2004	0.051	15/12/2013 11:15	0.043	03/12/2013	0.038
04/08/2004	0.048	15/12/2013 11:30	0.048	03/12/2013	0.025
05/08/2004	0.051	15/12/2013 11:45	0.044	03/12/2013	0.028
06/08/2004	0.048	15/12/2013 12:00	0.038	03/12/2013	0.024
07/08/2004	0.040	15/12/2013 12:15	0.041	03/12/2013	0.028
08/08/2004	0.056	15/12/2013 12:30	0.043	03/12/2013	0.030
09/08/2004	0.134	15/12/2013 12:45	0.043	03/12/2013	0.028
10/08/2004	0.061	15/12/2013 13:00	0.030	03/12/2013	0.023
11/08/2004	0.065	15/12/2013 13:15	0.050	03/12/2013	0.025
12/08/2004	0.063	15/12/2013 13:30	0.041	03/12/2013	0.029
13/08/2004	0.059	15/12/2013 13:45	0.039	03/12/2013	0.027
14/08/2004	0.048	15/12/2013 14:00	0.038	03/12/2013	0.028
15/08/2004	0.040	15/12/2013 14:15	0.036	03/12/2013	0.024
16/08/2004	0.059	15/12/2013 14:30	0.038	03/12/2013	0.026
17/08/2004	0.069	15/12/2013 14:45	0.043	03/12/2013	0.023
18/08/2004	0.084	15/12/2013 15:00	0.047	03/12/2013	0.025
19/08/2004	0.063	15/12/2013 15:15	0.055	03/12/2013	0.025
20/08/2004	0.062	15/12/2013 15:30	0.054	03/12/2013	0.025
21/08/2004	0.048	15/12/2013 15:45	0.048	03/12/2013	0.018
22/08/2004	0.069	15/12/2013 16:00	0.052	03/12/2013	0.027
23/08/2004	0.061	15/12/2013 16:15	0.046	03/12/2013	0.023
24/08/2004	0.056	15/12/2013 16:30	0.046	03/12/2013	0.026
25/08/2004	0.073	15/12/2013 16:45	0.039	03/12/2013	0.030
26/08/2004	0.063	15/12/2013 17:00	0.040	03/12/2013	0.022
27/08/2004	0.051	15/12/2013 17:15	0.039	03/12/2013	0.032

Date	Calculated daily average flow (m3/s)	Date/time	Measured flow (m3/s)	Date	Model input combined dataset (m3/s)
28/08/2004	0.048	15/12/2013 17:30	0.040	03/12/2013	0.033
29/08/2004	0.057	15/12/2013 17:45	0.039	03/12/2013	0.026
30/08/2004	0.050	15/12/2013 18:00	0.040	03/12/2013	0.035
31/08/2004	0.048	15/12/2013 18:15	0.042	03/12/2013	0.031
01/09/2004	0.040	15/12/2013 18:30	0.040	03/12/2013	0.037
02/09/2004	0.040	15/12/2013 18:45	0.041	03/12/2013	0.037
03/09/2004	0.040	15/12/2013 19:00	0.040	03/12/2013	0.040
04/09/2004	0.040	15/12/2013 19:15	0.041	03/12/2013	0.045
05/09/2004	0.040	15/12/2013 19:30	0.038	03/12/2013	0.038
06/09/2004	0.040	15/12/2013 19:45	0.042	03/12/2013	0.036
07/09/2004	0.040	15/12/2013 20:00	0.039	03/12/2013	0.039
08/09/2004	0.040	15/12/2013 20:15	0.045	03/12/2013	0.039
09/09/2004	0.040	15/12/2013 20:30	0.036	03/12/2013	0.037
10/09/2004	0.040	15/12/2013 20:45	0.037	03/12/2013	0.032
11/09/2004	0.040	15/12/2013 21:00	0.035	03/12/2013	0.033
12/09/2004	0.056	15/12/2013 21:15	0.036	03/12/2013	0.036
13/09/2004	0.050	15/12/2013 21:30	0.051	03/12/2013	0.031
14/09/2004	0.052	15/12/2013 21:45	0.039	03/12/2013	0.037
15/09/2004	0.048	15/12/2013 22:00	0.041	03/12/2013	0.030
16/09/2004	0.040	15/12/2013 22:15	0.041	03/12/2013	0.031
17/09/2004	0.040	15/12/2013 22:30	0.038	03/12/2013	0.033
18/09/2004	0.052	15/12/2013 22:45	0.030	03/12/2013	0.027
19/09/2004	0.048	15/12/2013 23:00	0.038	03/12/2013	0.028
20/09/2004	0.040	15/12/2013 23:15	0.041	03/12/2013	0.028
21/09/2004	0.040	15/12/2013 23:30	0.031	03/12/2013	0.033
22/09/2004	0.076	15/12/2013 23:45	0.038	03/12/2013	0.032
23/09/2004	0.052	16/12/2013 00:00	0.025	03/12/2013	0.026
24/09/2004	0.049	16/12/2013 00:15	0.035	03/12/2013	0.034
25/09/2004	0.051	16/12/2013 00:30	0.039	03/12/2013	0.030
26/09/2004	0.048	16/12/2013 00:45	0.038	03/12/2013	0.030
27/09/2004	0.040	16/12/2013 01:00	0.036	03/12/2013	0.026
28/09/2004	0.051	16/12/2013 01:15	0.038	03/12/2013	0.029
29/09/2004	0.048	16/12/2013 01:30	0.039	03/12/2013	0.029
30/09/2004	0.070	16/12/2013 01:45	0.041	03/12/2013	0.029
01/10/2004	0.053	16/12/2013 02:00	0.049	03/12/2013	0.029
02/10/2004	0.054	16/12/2013 02:15	0.049	03/12/2013	0.035
03/10/2004	0.068	16/12/2013 02:30	0.035	03/12/2013	0.031
04/10/2004	0.049	16/12/2013 02:45	0.031	03/12/2013	0.033
05/10/2004	0.040	16/12/2013 03:00	0.039	03/12/2013	0.031
06/10/2004	0.040	16/12/2013 03:15	0.037	03/12/2013	0.039
07/10/2004	0.040	16/12/2013 03:30	0.026	03/12/2013	0.033
08/10/2004	0.040	16/12/2013 03:45	0.031	03/12/2013	0.034
09/10/2004	0.040	16/12/2013 04:00	0.033	03/12/2013	0.036
10/10/2004	0.040	16/12/2013 04:15	0.038	03/12/2013	0.034
11/10/2004	0.040	16/12/2013 04:30	0.035	03/12/2013	0.032
12/10/2004	0.055	16/12/2013 04:45	0.033	03/12/2013	0.039
13/10/2004	0.098	16/12/2013 05:00	0.033	03/12/2013	0.040
14/10/2004	0.088	16/12/2013 05:15	0.030	03/12/2013	0.035
15/10/2004	0.062	16/12/2013 05:30	0.033	03/12/2013	0.033
16/10/2004	0.051	16/12/2013 05:45	0.036	03/12/2013	0.043
17/10/2004	0.056	16/12/2013 06:00	0.033	03/12/2013	0.039
18/10/2004	0.048	16/12/2013 06:15	0.027	03/12/2013	0.039
19/10/2004	0.069	16/12/2013 06:30	0.026	03/12/2013	0.039
20/10/2004	0.066	16/12/2013 06:45	0.028	03/12/2013	0.052
21/10/2004	0.049	16/12/2013 07:00	0.028	03/12/2013	0.041
22/10/2004	0.040	16/12/2013 07:15	0.030	03/12/2013	0.032
23/10/2004	0.063	16/12/2013 07:30	0.032	03/12/2013	0.033
24/10/2004	0.056	16/12/2013 07:45	0.031	03/12/2013	0.034
25/10/2004	0.048	16/12/2013 08:00	0.027	03/12/2013	0.026
26/10/2004	0.040	16/12/2013 08:15	0.029	04/12/2013	0.033
27/10/2004	0.040	16/12/2013 08:30	0.030	04/12/2013	0.031
28/10/2004	0.060	16/12/2013 08:45	0.036	04/12/2013	0.028
29/10/2004	0.048	16/12/2013 09:00	0.031	04/12/2013	0.028
30/10/2004	0.040	16/12/2013 09:15	0.043	04/12/2013	0.029
31/10/2004	0.040	16/12/2013 09:30	0.045	04/12/2013	0.038
01/11/2004	0.051	16/12/2013 09:45	0.031	04/12/2013	0.042
02/11/2004	0.049	16/12/2013 10:00	0.043	04/12/2013	0.048
03/11/2004	0.052	16/12/2013 10:15	0.044	04/12/2013	0.037
04/11/2004	0.048	16/12/2013 10:30	0.036	04/12/2013	0.039
05/11/2004	0.040	16/12/2013 10:45	0.047	04/12/2013	0.037
06/11/2004	0.040	16/12/2013 11:00	0.043	04/12/2013	0.031
07/11/2004	0.055	16/12/2013 11:15	0.041	04/12/2013	0.026
08/11/2004	0.055	16/12/2013 11:30	0.043	04/12/2013	0.028
09/11/2004	0.063	16/12/2013 11:45	0.039	04/12/2013	0.026
10/11/2004	0.052	16/12/2013 12:00	0.039	04/12/2013	0.028
11/11/2004	0.048	16/12/2013 12:15	0.042	04/12/2013	0.026
12/11/2004	0.050	16/12/2013 12:30	0.034	04/12/2013	0.030
13/11/2004	0.052	16/12/2013 12:45	0.036	04/12/2013	0.026
14/11/2004	0.048	16/12/2013 13:00	0.033	04/12/2013	0.026
15/11/2004	0.040	16/12/2013 13:15	0.035	04/12/2013	0.027
16/11/2004	0.040	16/12/2013 13:30	0.037	04/12/2013	0.027

Date	Calculated daily average flow (m3/s)	Date/time	Measured flow (m3/s)	Date	Model input combined dataset (m3/s)
17/11/2004	0.050	16/12/2013 13:45	0.034	04/12/2013	0.021
18/11/2004	0.113	16/12/2013 14:00	0.034	04/12/2013	0.026
19/11/2004	0.048	16/12/2013 14:15	0.037	04/12/2013	0.028
20/11/2004	0.040	16/12/2013 14:30	0.037	04/12/2013	0.023
21/11/2004	0.040	16/12/2013 14:45	0.032	04/12/2013	0.026
22/11/2004	0.040	16/12/2013 15:00	0.028	04/12/2013	0.018
23/11/2004	0.040	16/12/2013 15:15	0.038	04/12/2013	0.017
24/11/2004	0.040	16/12/2013 15:30	0.053	04/12/2013	0.020
25/11/2004	0.040	16/12/2013 15:45	0.042	04/12/2013	0.024
26/11/2004	0.051	16/12/2013 16:00	0.033	04/12/2013	0.023
27/11/2004	0.053	16/12/2013 16:15	0.041	04/12/2013	0.028
28/11/2004	0.050	16/12/2013 16:30	0.030	04/12/2013	0.024
29/11/2004	0.040	16/12/2013 16:45	0.038	04/12/2013	0.028
30/11/2004	0.040	16/12/2013 17:00	0.036	04/12/2013	0.024
01/12/2004	0.040	16/12/2013 17:15	0.038	04/12/2013	0.029
02/12/2004	0.040	16/12/2013 17:30	0.033	04/12/2013	0.028
03/12/2004	0.040	16/12/2013 17:45	0.033	04/12/2013	0.035
04/12/2004	0.040	16/12/2013 18:00	0.034	04/12/2013	0.030
05/12/2004	0.040	16/12/2013 18:15	0.038	04/12/2013	0.033
06/12/2004	0.040	16/12/2013 18:30	0.052	04/12/2013	0.040
07/12/2004	0.040	16/12/2013 18:45	0.074	04/12/2013	0.049
08/12/2004	0.040	16/12/2013 19:00	0.066	04/12/2013	0.043
09/12/2004	0.040	16/12/2013 19:15	0.073	04/12/2013	0.043
10/12/2004	0.040	16/12/2013 19:30	0.075	04/12/2013	0.038
11/12/2004	0.040	16/12/2013 19:45	0.068	04/12/2013	0.040
12/12/2004	0.040	16/12/2013 20:00	0.089	04/12/2013	0.041
13/12/2004	0.040	16/12/2013 20:15	0.074	04/12/2013	0.037
14/12/2004	0.040	16/12/2013 20:30	0.077	04/12/2013	0.040
15/12/2004	0.040	16/12/2013 20:45	0.077	04/12/2013	0.040
16/12/2004	0.056	16/12/2013 21:00	0.075	04/12/2013	0.039
17/12/2004	0.074	16/12/2013 21:15	0.077	04/12/2013	0.036
18/12/2004	0.048	16/12/2013 21:30	0.080	04/12/2013	0.035
19/12/2004	0.040	16/12/2013 21:45	0.062	04/12/2013	0.032
20/12/2004	0.040	16/12/2013 22:00	0.084	04/12/2013	0.032
21/12/2004	0.063	16/12/2013 22:15	0.077	04/12/2013	0.031
22/12/2004	0.051	16/12/2013 22:30	0.074	04/12/2013	0.030
23/12/2004	0.048	16/12/2013 22:45	0.082	04/12/2013	0.029
24/12/2004	0.051	16/12/2013 23:00	0.090	04/12/2013	0.037
25/12/2004	0.048	16/12/2013 23:15	0.083	04/12/2013	0.032
26/12/2004	0.040	16/12/2013 23:30	0.106	04/12/2013	0.032
27/12/2004	0.076	16/12/2013 23:45	0.129	04/12/2013	0.031
28/12/2004	0.048	17/12/2013 00:00	0.116	04/12/2013	0.039
29/12/2004	0.040	17/12/2013 00:15	0.110	04/12/2013	0.048
30/12/2004	0.040	17/12/2013 00:30	0.096	04/12/2013	0.041
31/12/2004	0.040	17/12/2013 00:45	0.102	04/12/2013	0.035
01/01/2005	0.050	17/12/2013 01:00	0.106	04/12/2013	0.035
02/01/2005	0.040	17/12/2013 01:15	0.113	04/12/2013	0.033
03/01/2005	0.040	17/12/2013 01:30	0.128	04/12/2013	0.032
04/01/2005	0.052	17/12/2013 01:45	0.162	04/12/2013	0.031
05/01/2005	0.048	17/12/2013 02:00	0.242	04/12/2013	0.034
06/01/2005	0.040	17/12/2013 02:15	0.272	04/12/2013	0.035
07/01/2005	0.040	17/12/2013 02:30	0.247	04/12/2013	0.035
08/01/2005	0.040	17/12/2013 02:45	0.267	04/12/2013	0.035
09/01/2005	0.040	17/12/2013 03:00	0.289	04/12/2013	0.034
10/01/2005	0.052	17/12/2013 03:15	0.254	04/12/2013	0.033
11/01/2005	0.049	17/12/2013 03:30	0.253	04/12/2013	0.034
12/01/2005	0.040	17/12/2013 03:45	0.268	04/12/2013	0.031
13/01/2005	0.040	17/12/2013 04:00	0.201	04/12/2013	0.037
14/01/2005	0.050	17/12/2013 04:15	0.233	04/12/2013	0.041
15/01/2005	0.048	17/12/2013 04:30	0.241	04/12/2013	0.034
16/01/2005	0.040	17/12/2013 04:45	0.183	04/12/2013	0.042
17/01/2005	0.053	17/12/2013 05:00	0.237	04/12/2013	0.043
18/01/2005	0.049	17/12/2013 05:15	0.207	04/12/2013	0.035
19/01/2005	0.049	17/12/2013 05:30	0.218	04/12/2013	0.033
20/01/2005	0.061	17/12/2013 05:45	0.225	04/12/2013	0.039
21/01/2005	0.048	17/12/2013 06:00	0.211	04/12/2013	0.030
22/01/2005	0.040	17/12/2013 06:15	0.219	04/12/2013	0.033
23/01/2005	0.052	17/12/2013 06:30	0.205	04/12/2013	0.034
24/01/2005	0.052	17/12/2013 06:45	0.234	04/12/2013	0.038
25/01/2005	0.049	17/12/2013 07:00	0.215	04/12/2013	0.033
26/01/2005	0.050	17/12/2013 07:15	0.203	04/12/2013	0.033
27/01/2005	0.060	17/12/2013 07:30	0.199	04/12/2013	0.036
28/01/2005	0.053	17/12/2013 07:45	0.191	04/12/2013	0.030
29/01/2005	0.048	17/12/2013 08:00	0.189	04/12/2013	0.037
30/01/2005	0.040	17/12/2013 08:15	0.219	05/12/2013	0.036
31/01/2005	0.040	17/12/2013 08:30	0.213	05/12/2013	0.031
01/02/2005	0.040	17/12/2013 08:45	0.227	05/12/2013	0.031
02/02/2005	0.040	17/12/2013 09:00	0.173	05/12/2013	0.029
03/02/2005	0.040	17/12/2013 09:15	0.217	05/12/2013	0.031
04/02/2005	0.040	17/12/2013 09:30	0.225	05/12/2013	0.029
05/02/2005	0.040	17/12/2013 09:45	0.200	05/12/2013	0.032

Date	Calculated daily average flow (m3/s)	Date/time	Measured flow (m3/s)	Date	Model input combined dataset (m3/s)
06/02/2005	0.040	17/12/2013 10:00	0.207	05/12/2013	0.030
07/02/2005	0.040	17/12/2013 10:15	0.195	05/12/2013	0.030
08/02/2005	0.040	17/12/2013 10:30	0.169	05/12/2013	0.029
09/02/2005	0.040	17/12/2013 10:45	0.216	05/12/2013	0.028
10/02/2005	0.058	17/12/2013 11:00	0.166	05/12/2013	0.021
11/02/2005	0.069	17/12/2013 11:15	0.225	05/12/2013	0.025
12/02/2005	0.052	17/12/2013 11:30	0.140	05/12/2013	0.025
13/02/2005	0.055	17/12/2013 11:45	0.203	05/12/2013	0.027
14/02/2005	0.054	17/12/2013 12:00	0.180	05/12/2013	0.026
15/02/2005	0.048	17/12/2013 12:15	0.186	05/12/2013	0.031
16/02/2005	0.040	17/12/2013 12:30	0.211	05/12/2013	0.026
17/02/2005	0.040	17/12/2013 12:45	0.148	05/12/2013	0.032
18/02/2005	0.053	17/12/2013 13:00	0.159	05/12/2013	0.022
19/02/2005	0.053	17/12/2013 13:15	0.182	05/12/2013	0.023
20/02/2005	0.061	17/12/2013 13:30	0.133	05/12/2013	0.024
21/02/2005	0.054	17/12/2013 13:45	0.124	05/12/2013	0.028
22/02/2005	0.053	17/12/2013 14:00	0.206	05/12/2013	0.021
23/02/2005	0.059	17/12/2013 14:15	0.134	05/12/2013	0.026
24/02/2005	0.057	17/12/2013 14:30	0.131	05/12/2013	0.024
25/02/2005	0.051	17/12/2013 14:45	0.124	05/12/2013	0.025
26/02/2005	0.052	17/12/2013 15:00	0.132	05/12/2013	0.029
27/02/2005	0.051	17/12/2013 15:15	0.125	05/12/2013	0.023
28/02/2005	0.051	17/12/2013 15:30	0.117	05/12/2013	0.024
01/03/2005	0.058	17/12/2013 15:45	0.113	05/12/2013	0.031
02/03/2005	0.058	17/12/2013 16:00	0.112	05/12/2013	0.036
03/03/2005	0.050	17/12/2013 16:15	0.119	05/12/2013	0.028
04/03/2005	0.058	17/12/2013 16:30	0.094	05/12/2013	0.028
05/03/2005	0.056	17/12/2013 16:45	0.104	05/12/2013	0.033
06/03/2005	0.049	17/12/2013 17:00	0.091	05/12/2013	0.033
07/03/2005	0.051	17/12/2013 17:15	0.066	05/12/2013	0.037
08/03/2005	0.051	17/12/2013 17:30	0.089	05/12/2013	0.035
09/03/2005	0.048	17/12/2013 17:45	0.088	05/12/2013	0.039
10/03/2005	0.040	17/12/2013 18:00	0.086	05/12/2013	0.036
11/03/2005	0.054	17/12/2013 18:15	0.076	05/12/2013	0.039
12/03/2005	0.048	17/12/2013 18:30	0.083	05/12/2013	0.043
13/03/2005	0.040	17/12/2013 18:45	0.085	05/12/2013	0.041
14/03/2005	0.040	17/12/2013 19:00	0.099	05/12/2013	0.041
15/03/2005	0.040	17/12/2013 19:15	0.076	05/12/2013	0.038
16/03/2005	0.040	17/12/2013 19:30	0.075	05/12/2013	0.040
17/03/2005	0.040	17/12/2013 19:45	0.076	05/12/2013	0.041
18/03/2005	0.040	17/12/2013 20:00	0.096	05/12/2013	0.038
19/03/2005	0.040	17/12/2013 20:15	0.098	05/12/2013	0.037
20/03/2005	0.040	17/12/2013 20:30	0.101	05/12/2013	0.038
21/03/2005	0.040	17/12/2013 20:45	0.087	05/12/2013	0.036
22/03/2005	0.054	17/12/2013 21:00	0.084	05/12/2013	0.034
23/03/2005	0.048	17/12/2013 21:15	0.066	05/12/2013	0.043
24/03/2005	0.054	17/12/2013 21:30	0.081	05/12/2013	0.038
25/03/2005	0.048	17/12/2013 21:45	0.076	05/12/2013	0.038
26/03/2005	0.063	17/12/2013 22:00	0.092	05/12/2013	0.029
27/03/2005	0.065	17/12/2013 22:15	0.081	05/12/2013	0.026
28/03/2005	0.048	17/12/2013 22:30	0.083	05/12/2013	0.032
29/03/2005	0.052	17/12/2013 22:45	0.066	05/12/2013	0.035
30/03/2005	0.048	17/12/2013 23:00	0.067	05/12/2013	0.032
31/03/2005	0.040	17/12/2013 23:15	0.078	05/12/2013	0.032
01/04/2005	0.040	17/12/2013 23:30	0.072	05/12/2013	0.037
02/04/2005	0.040	17/12/2013 23:45	0.068	05/12/2013	0.036
03/04/2005	0.040	18/12/2013 00:00	0.068	05/12/2013	0.041
04/04/2005	0.055	18/12/2013 00:15	0.077	05/12/2013	0.052
05/04/2005	0.048	18/12/2013 00:30	0.077	05/12/2013	0.065
06/04/2005	0.051	18/12/2013 00:45	0.071	05/12/2013	0.059
07/04/2005	0.057	18/12/2013 01:00	0.073	05/12/2013	0.064
08/04/2005	0.053	18/12/2013 01:15	0.071	05/12/2013	0.057
09/04/2005	0.048	18/12/2013 01:30	0.084	05/12/2013	0.053
10/04/2005	0.040	18/12/2013 01:45	0.088	05/12/2013	0.049
11/04/2005	0.040	18/12/2013 02:00	0.085	05/12/2013	0.044
12/04/2005	0.055	18/12/2013 02:15	0.088	05/12/2013	0.040
13/04/2005	0.052	18/12/2013 02:30	0.065	05/12/2013	0.040
14/04/2005	0.060	18/12/2013 02:45	0.072	05/12/2013	0.041
15/04/2005	0.067	18/12/2013 03:00	0.076	05/12/2013	0.038
16/04/2005	0.048	18/12/2013 03:15	0.062	05/12/2013	0.037
17/04/2005	0.060	18/12/2013 03:30	0.057	05/12/2013	0.041
18/04/2005	0.049	18/12/2013 03:45	0.048	05/12/2013	0.041
19/04/2005	0.052	18/12/2013 04:00	0.054	05/12/2013	0.042
20/04/2005	0.048	18/12/2013 04:15	0.056	05/12/2013	0.041
21/04/2005	0.040	18/12/2013 04:30	0.069	05/12/2013	0.038
22/04/2005	0.040	18/12/2013 04:45	0.054	05/12/2013	0.043
23/04/2005	0.040	18/12/2013 05:00	0.053	05/12/2013	0.042
24/04/2005	0.040	18/12/2013 05:15	0.071	05/12/2013	0.044
25/04/2005	0.050	18/12/2013 05:30	0.056	05/12/2013	0.040
26/04/2005	0.055	18/12/2013 05:45	0.059	05/12/2013	0.038
27/04/2005	0.049	18/12/2013 06:00	0.054	05/12/2013	0.041

Date	Calculated daily average flow (m3/s)	Date/time	Measured flow (m3/s)	Date	Model input combined dataset (m3/s)
28/04/2005	0.050	18/12/2013 06:15	0.066	05/12/2013	0.038
29/04/2005	0.040	18/12/2013 06:30	0.054	05/12/2013	0.039
30/04/2005	0.066	18/12/2013 06:45	0.060	05/12/2013	0.036
01/05/2005	0.055	18/12/2013 07:00	0.053	05/12/2013	0.044
02/05/2005	0.049	18/12/2013 07:15	0.052	05/12/2013	0.039
03/05/2005	0.056	18/12/2013 07:30	0.054	05/12/2013	0.042
04/05/2005	0.049	18/12/2013 07:45	0.050	05/12/2013	0.039
05/05/2005	0.050	18/12/2013 08:00	0.055	05/12/2013	0.035
06/05/2005	0.077	18/12/2013 08:15	0.047	06/12/2013	0.034
07/05/2005	0.059	18/12/2013 08:30	0.051	06/12/2013	0.038
08/05/2005	0.052	18/12/2013 08:45	0.060	06/12/2013	0.042
09/05/2005	0.050	18/12/2013 09:00	0.046	06/12/2013	0.040
10/05/2005	0.048	18/12/2013 09:15	0.058	06/12/2013	0.041
11/05/2005	0.040	18/12/2013 09:30	0.062	06/12/2013	0.040
12/05/2005	0.040	18/12/2013 09:45	0.054	06/12/2013	0.041
13/05/2005	0.040	18/12/2013 10:00	0.060	06/12/2013	0.053
14/05/2005	0.040	18/12/2013 10:15	0.057	06/12/2013	0.034
15/05/2005	0.040	18/12/2013 10:30	0.051	06/12/2013	0.041
16/05/2005	0.057	18/12/2013 10:45	0.056	06/12/2013	0.037
17/05/2005	0.048	18/12/2013 11:00	0.039	06/12/2013	0.034
18/05/2005	0.040	18/12/2013 11:15	0.071	06/12/2013	0.029
19/05/2005	0.054	18/12/2013 11:30	0.074	06/12/2013	0.036
20/05/2005	0.050	18/12/2013 11:45	0.067	06/12/2013	0.034
21/05/2005	0.057	18/12/2013 12:00	0.067	06/12/2013	0.029
22/05/2005	0.048	18/12/2013 12:15	0.070	06/12/2013	0.029
23/05/2005	0.040	18/12/2013 12:30	0.057	06/12/2013	0.030
24/05/2005	0.040	18/12/2013 12:45	0.055	06/12/2013	0.031
25/05/2005	0.040	18/12/2013 13:00	0.062	06/12/2013	0.027
26/05/2005	0.040	18/12/2013 13:15	0.059	06/12/2013	0.030
27/05/2005	0.040	18/12/2013 13:30	0.051	06/12/2013	0.029
28/05/2005	0.040	18/12/2013 13:45	0.056	06/12/2013	0.026
29/05/2005	0.081	18/12/2013 14:00	0.056	06/12/2013	0.031
30/05/2005	0.064	18/12/2013 14:15	0.056	06/12/2013	0.027
31/05/2005	0.048	18/12/2013 14:30	0.051	06/12/2013	0.028
01/06/2005	0.053	18/12/2013 14:45	0.053	06/12/2013	0.024
02/06/2005	0.051	18/12/2013 15:00	0.048	06/12/2013	0.035
03/06/2005	0.083	18/12/2013 15:15	0.064	06/12/2013	0.021
04/06/2005	0.052	18/12/2013 15:30	0.050	06/12/2013	0.024
05/06/2005	0.050	18/12/2013 15:45	0.051	06/12/2013	0.026
06/06/2005	0.040	18/12/2013 16:00	0.061	06/12/2013	0.024
07/06/2005	0.040	18/12/2013 16:15	0.049	06/12/2013	0.033
08/06/2005	0.040	18/12/2013 16:30	0.046	06/12/2013	0.029
09/06/2005	0.040	18/12/2013 16:45	0.043	06/12/2013	0.031
10/06/2005	0.040	18/12/2013 17:00	0.046	06/12/2013	0.032
11/06/2005	0.040	18/12/2013 17:15	0.043	06/12/2013	0.036
12/06/2005	0.055	18/12/2013 17:30	0.038	06/12/2013	0.039
13/06/2005	0.048	18/12/2013 17:45	0.043	06/12/2013	0.035
14/06/2005	0.040	18/12/2013 18:00	0.045	06/12/2013	0.042
15/06/2005	0.053	18/12/2013 18:15	0.046	06/12/2013	0.033
16/06/2005	0.048	18/12/2013 18:30	0.050	06/12/2013	0.040
17/06/2005	0.040	18/12/2013 18:45	0.054	06/12/2013	0.040
18/06/2005	0.040	18/12/2013 19:00	0.051	06/12/2013	0.047
19/06/2005	0.040	18/12/2013 19:15	0.054	06/12/2013	0.043
20/06/2005	0.055	18/12/2013 19:30	0.049	06/12/2013	0.043
21/06/2005	0.048	18/12/2013 19:45	0.045	06/12/2013	0.042
22/06/2005	0.040	18/12/2013 20:00	0.061	06/12/2013	0.036
23/06/2005	0.040	18/12/2013 20:15	0.051	06/12/2013	0.030
24/06/2005	0.061	18/12/2013 20:30	0.049	06/12/2013	0.038
25/06/2005	0.048	18/12/2013 20:45	0.051	06/12/2013	0.044
26/06/2005	0.040	18/12/2013 21:00	0.047	06/12/2013	0.036
27/06/2005	0.040	18/12/2013 21:15	0.056	06/12/2013	0.031
28/06/2005	0.064	18/12/2013 21:30	0.057	06/12/2013	0.039
29/06/2005	0.062	18/12/2013 21:45	0.057	06/12/2013	0.034
30/06/2005	0.060	18/12/2013 22:00	0.047	06/12/2013	0.031
01/07/2005	0.048	18/12/2013 22:15	0.052	06/12/2013	0.030
02/07/2005	0.040	18/12/2013 22:30	0.052	06/12/2013	0.044
03/07/2005	0.068	18/12/2013 22:45	0.063	06/12/2013	0.035
04/07/2005	0.109	18/12/2013 23:00	0.096	06/12/2013	0.039
05/07/2005	0.080	18/12/2013 23:15	0.093	06/12/2013	0.031
06/07/2005	0.096	18/12/2013 23:30	0.111	06/12/2013	0.045
07/07/2005	0.052	18/12/2013 23:45	0.115	06/12/2013	0.037
08/07/2005	0.050	19/12/2013 00:00	0.101	06/12/2013	0.034
09/07/2005	0.040	19/12/2013 00:15	0.077	06/12/2013	0.031
10/07/2005	0.040	19/12/2013 00:30	0.076	06/12/2013	0.046
11/07/2005	0.040	19/12/2013 00:45	0.063	06/12/2013	0.041
12/07/2005	0.040	19/12/2013 01:00	0.095	06/12/2013	0.038
13/07/2005	0.040	19/12/2013 01:15	0.081	06/12/2013	0.039
14/07/2005	0.040	19/12/2013 01:30	0.082	06/12/2013	0.033
15/07/2005	0.040	19/12/2013 01:45	0.084	06/12/2013	0.035
16/07/2005	0.040	19/12/2013 02:00	0.078	06/12/2013	0.036
17/07/2005	0.040	19/12/2013 02:15	0.078	06/12/2013	0.034

Date	Calculated daily average flow (m3/s)	Date/time	Measured flow (m3/s)	Date	Model input combined dataset (m3/s)
18/07/2005	0.051	19/12/2013 02:30	0.076	06/12/2013	0.042
19/07/2005	0.048	19/12/2013 02:45	0.080	06/12/2013	0.027
20/07/2005	0.040	19/12/2013 03:00	0.051	06/12/2013	0.031
21/07/2005	0.040	19/12/2013 03:15	0.066	06/12/2013	0.042
22/07/2005	0.040	19/12/2013 03:30	0.061	06/12/2013	0.038
23/07/2005	0.040	19/12/2013 03:45	0.080	06/12/2013	0.039
24/07/2005	0.092	19/12/2013 04:00	0.082	06/12/2013	0.034
25/07/2005	0.052	19/12/2013 04:15	0.068	06/12/2013	0.036
26/07/2005	0.053	19/12/2013 04:30	0.075	06/12/2013	0.041
27/07/2005	0.053	19/12/2013 04:45	0.063	06/12/2013	0.040
28/07/2005	0.054	19/12/2013 05:00	0.069	06/12/2013	0.038
29/07/2005	0.048	19/12/2013 05:15	0.065	06/12/2013	0.038
30/07/2005	0.061	19/12/2013 05:30	0.063	06/12/2013	0.043
31/07/2005	0.054	19/12/2013 05:45	0.059	06/12/2013	0.037
01/08/2005	0.048	19/12/2013 06:00	0.063	06/12/2013	0.038
02/08/2005	0.051	19/12/2013 06:15	0.068	06/12/2013	0.030
03/08/2005	0.048	19/12/2013 06:30	0.053	06/12/2013	0.036
04/08/2005	0.058	19/12/2013 06:45	0.071	06/12/2013	0.037
05/08/2005	0.048	19/12/2013 07:00	0.073	06/12/2013	0.033
06/08/2005	0.040	19/12/2013 07:15	0.073	06/12/2013	0.038
07/08/2005	0.040	19/12/2013 07:30	0.067	06/12/2013	0.040
08/08/2005	0.040	19/12/2013 07:45	0.071	06/12/2013	0.044
09/08/2005	0.040	19/12/2013 08:00	0.065	06/12/2013	0.035
10/08/2005	0.040	19/12/2013 08:15	0.086	07/12/2013	0.039
11/08/2005	0.060	19/12/2013 08:30	0.082	07/12/2013	0.035
12/08/2005	0.052	19/12/2013 08:45	0.082	07/12/2013	0.029
13/08/2005	0.066	19/12/2013 09:00	0.081	07/12/2013	0.035
14/08/2005	0.051	19/12/2013 09:15	0.078	07/12/2013	0.043
15/08/2005	0.048	19/12/2013 09:30	0.069	07/12/2013	0.041
16/08/2005	0.040	19/12/2013 09:45	0.080	07/12/2013	0.033
17/08/2005	0.040	19/12/2013 10:00	0.064	07/12/2013	0.040
18/08/2005	0.040	19/12/2013 10:15	0.065	07/12/2013	0.036
19/08/2005	0.089	19/12/2013 10:30	0.082	07/12/2013	0.035
20/08/2005	0.049	19/12/2013 10:45	0.066	07/12/2013	0.038
21/08/2005	0.040	19/12/2013 11:00	0.081	07/12/2013	0.037
22/08/2005	0.078	19/12/2013 11:15	0.075	07/12/2013	0.030
23/08/2005	0.048	19/12/2013 11:30	0.063	07/12/2013	0.038
24/08/2005	0.071	19/12/2013 11:45	0.080	07/12/2013	0.033
25/08/2005	0.061	19/12/2013 12:00	0.088	07/12/2013	0.027
26/08/2005	0.048	19/12/2013 12:15	0.070	07/12/2013	0.028
27/08/2005	0.040	19/12/2013 12:30	0.073	07/12/2013	0.030
28/08/2005	0.040	19/12/2013 12:45	0.074	07/12/2013	0.031
29/08/2005	0.040	19/12/2013 13:00	0.070	07/12/2013	0.029
30/08/2005	0.040	19/12/2013 13:15	0.069	07/12/2013	0.025
31/08/2005	0.040	19/12/2013 13:30	0.076	07/12/2013	0.031
01/09/2005	0.040	19/12/2013 13:45	0.060	07/12/2013	0.032
02/09/2005	0.040	19/12/2013 14:00	0.074	07/12/2013	0.027
03/09/2005	0.040	19/12/2013 14:15	0.074	07/12/2013	0.028
04/09/2005	0.040	19/12/2013 14:30	0.070	07/12/2013	0.025
05/09/2005	0.048	19/12/2013 14:45	0.062	07/12/2013	0.033
06/09/2005	0.040	19/12/2013 15:00	0.057	07/12/2013	0.029
07/09/2005	0.040	19/12/2013 15:15	0.074	07/12/2013	0.028
08/09/2005	0.040	19/12/2013 15:30	0.069	07/12/2013	0.031
09/09/2005	0.100	19/12/2013 15:45	0.058	07/12/2013	0.028
10/09/2005	0.056	19/12/2013 16:00	0.061	07/12/2013	0.026
11/09/2005	0.048	19/12/2013 16:15	0.065	07/12/2013	0.025
12/09/2005	0.040	19/12/2013 16:30	0.056	07/12/2013	0.028
13/09/2005	0.040	19/12/2013 16:45	0.053	07/12/2013	0.030
14/09/2005	0.040	19/12/2013 17:00	0.075	07/12/2013	0.028
15/09/2005	0.088	19/12/2013 17:15	0.058	07/12/2013	0.032
16/09/2005	0.051	19/12/2013 17:30	0.055	07/12/2013	0.031
17/09/2005	0.048	19/12/2013 17:45	0.057	07/12/2013	0.032
18/09/2005	0.040	19/12/2013 18:00	0.055	07/12/2013	0.035
19/09/2005	0.040	19/12/2013 18:15	0.062	07/12/2013	0.029
20/09/2005	0.040	19/12/2013 18:30	0.060	07/12/2013	0.035
21/09/2005	0.040	19/12/2013 18:45	0.052	07/12/2013	0.039
22/09/2005	0.040	19/12/2013 19:00	0.045	07/12/2013	0.039
23/09/2005	0.056	19/12/2013 19:15	0.053	07/12/2013	0.043
24/09/2005	0.048	19/12/2013 19:30	0.050	07/12/2013	0.043
25/09/2005	0.051	19/12/2013 19:45	0.061	07/12/2013	0.041
26/09/2005	0.054	19/12/2013 20:00	0.059	07/12/2013	0.039
27/09/2005	0.048	19/12/2013 20:15	0.057	07/12/2013	0.046
28/09/2005	0.059	19/12/2013 20:30	0.071	07/12/2013	0.040
29/09/2005	0.054	19/12/2013 20:45	0.053	07/12/2013	0.037
30/09/2005	0.056	19/12/2013 21:00	0.050	07/12/2013	0.045
01/10/2005	0.053	19/12/2013 21:15	0.060	07/12/2013	0.039
02/10/2005	0.048	19/12/2013 21:30	0.060	07/12/2013	0.038
03/10/2005	0.040	19/12/2013 21:45	0.040	07/12/2013	0.030
04/10/2005	0.040	19/12/2013 22:00	0.056	07/12/2013	0.036
05/10/2005	0.040	19/12/2013 22:15	0.059	07/12/2013	0.034
06/10/2005	0.040	19/12/2013 22:30	0.069	07/12/2013	0.036

Date	Calculated daily average flow (m3/s)	Date/time	Measured flow (m3/s)	Date	Model input combined dataset (m3/s)
07/10/2005	0.040	19/12/2013 22:45	0.078	07/12/2013	0.038
08/10/2005	0.052	19/12/2013 23:00	0.082	07/12/2013	0.040
09/10/2005	0.048	19/12/2013 23:15	0.089	07/12/2013	0.034
10/10/2005	0.040	19/12/2013 23:30	0.093	07/12/2013	0.034
11/10/2005	0.040	19/12/2013 23:45	0.100	07/12/2013	0.034
12/10/2005	0.065	20/12/2013 00:00	0.074	07/12/2013	0.031
13/10/2005	0.053	20/12/2013 00:15	0.083	07/12/2013	0.035
14/10/2005	0.049	20/12/2013 00:30	0.080	07/12/2013	0.032
15/10/2005	0.040	20/12/2013 00:45	0.073	07/12/2013	0.032
16/10/2005	0.040	20/12/2013 01:00	0.072	07/12/2013	0.041
17/10/2005	0.040	20/12/2013 01:15	0.069	07/12/2013	0.039
18/10/2005	0.052	20/12/2013 01:30	0.070	07/12/2013	0.029
19/10/2005	0.073	20/12/2013 01:45	0.079	07/12/2013	0.032
20/10/2005	0.051	20/12/2013 02:00	0.061	07/12/2013	0.031
21/10/2005	0.070	20/12/2013 02:15	0.063	07/12/2013	0.036
22/10/2005	0.049	20/12/2013 02:30	0.069	07/12/2013	0.041
23/10/2005	0.097	20/12/2013 02:45	0.056	07/12/2013	0.037
24/10/2005	0.075	20/12/2013 03:00	0.056	07/12/2013	0.036
25/10/2005	0.048	20/12/2013 03:15	0.043	07/12/2013	0.043
26/10/2005	0.040	20/12/2013 03:30	0.065	07/12/2013	0.043
27/10/2005	0.040	20/12/2013 03:45	0.048	07/12/2013	0.034
28/10/2005	0.063	20/12/2013 04:00	0.060	07/12/2013	0.043
29/10/2005	0.048	20/12/2013 04:15	0.050	07/12/2013	0.033
30/10/2005	0.062	20/12/2013 04:30	0.052	07/12/2013	0.043
31/10/2005	0.077	20/12/2013 04:45	0.045	07/12/2013	0.037
01/11/2005	0.057	20/12/2013 05:00	0.065	07/12/2013	0.049
02/11/2005	0.063	20/12/2013 05:15	0.048	07/12/2013	0.035
03/11/2005	0.049	20/12/2013 05:30	0.040	07/12/2013	0.036
04/11/2005	0.040	20/12/2013 05:45	0.044	07/12/2013	0.036
05/11/2005	0.040	20/12/2013 06:00	0.047	07/12/2013	0.037
06/11/2005	0.059	20/12/2013 06:15	0.056	07/12/2013	0.038
07/11/2005	0.048	20/12/2013 06:30	0.052	07/12/2013	0.035
08/11/2005	0.040	20/12/2013 06:45	0.038	07/12/2013	0.029
09/11/2005	0.040	20/12/2013 07:00	0.037	07/12/2013	0.034
10/11/2005	0.040	20/12/2013 07:15	0.053	07/12/2013	0.036
11/11/2005	0.055	20/12/2013 07:30	0.052	07/12/2013	0.031
12/11/2005	0.048	20/12/2013 07:45	0.047	07/12/2013	0.034
13/11/2005	0.040	20/12/2013 08:00	0.048	07/12/2013	0.041
14/11/2005	0.051	20/12/2013 08:15	0.048	08/12/2013	0.036
15/11/2005	0.048	20/12/2013 08:30	0.044	08/12/2013	0.029
16/11/2005	0.052	20/12/2013 08:45	0.049	08/12/2013	0.022
17/11/2005	0.052	20/12/2013 09:00	0.044	08/12/2013	0.035
18/11/2005	0.048	20/12/2013 09:15	0.052	08/12/2013	0.023
19/11/2005	0.040	20/12/2013 09:30	0.043	08/12/2013	0.033
20/11/2005	0.040	20/12/2013 09:45	0.053	08/12/2013	0.039
21/11/2005	0.040	20/12/2013 10:00	0.047	08/12/2013	0.051
22/11/2005	0.040	20/12/2013 10:15	0.048	08/12/2013	0.046
23/11/2005	0.040	20/12/2013 10:30	0.052	08/12/2013	0.036
24/11/2005	0.051	20/12/2013 10:45	0.046	08/12/2013	0.032
25/11/2005	0.069	20/12/2013 11:00	0.044	08/12/2013	0.034
26/11/2005	0.058	20/12/2013 11:15	0.057	08/12/2013	0.033
27/11/2005	0.065	20/12/2013 11:30	0.056	08/12/2013	0.032
28/11/2005	0.048	20/12/2013 11:45	0.060	08/12/2013	0.022
29/11/2005	0.040	20/12/2013 12:00	0.047	08/12/2013	0.027
30/11/2005	0.051	20/12/2013 12:15	0.049	08/12/2013	0.034
01/12/2005	0.053	20/12/2013 12:30	0.052	08/12/2013	0.028
02/12/2005	0.052	20/12/2013 12:45	0.054	08/12/2013	0.038
03/12/2005	0.050	20/12/2013 13:00	0.054	08/12/2013	0.033
04/12/2005	0.048	20/12/2013 13:15	0.041	08/12/2013	0.032
05/12/2005	0.040	20/12/2013 13:30	0.048	08/12/2013	0.037
06/12/2005	0.050	20/12/2013 13:45	0.041	08/12/2013	0.027
07/12/2005	0.052	20/12/2013 14:00	0.048	08/12/2013	0.028
08/12/2005	0.048	20/12/2013 14:15	0.051	08/12/2013	0.024
09/12/2005	0.040	20/12/2013 14:30	0.047	08/12/2013	0.028
10/12/2005	0.040	20/12/2013 14:45	0.043	08/12/2013	0.029
11/12/2005	0.040	20/12/2013 15:00	0.051	08/12/2013	0.029
12/12/2005	0.040	20/12/2013 15:15	0.052	08/12/2013	0.024
13/12/2005	0.040	20/12/2013 15:30	0.046	08/12/2013	0.027
14/12/2005	0.040	20/12/2013 15:45	0.052	08/12/2013	0.025
15/12/2005	0.051	20/12/2013 16:00	0.046	08/12/2013	0.029
16/12/2005	0.052	20/12/2013 16:15	0.044	08/12/2013	0.024
17/12/2005	0.054	20/12/2013 16:30	0.051	08/12/2013	0.025
18/12/2005	0.052	20/12/2013 16:45	0.055	08/12/2013	0.023
19/12/2005	0.048	20/12/2013 17:00	0.053	08/12/2013	0.031
20/12/2005	0.040	20/12/2013 17:15	0.047	08/12/2013	0.030
21/12/2005	0.040	20/12/2013 17:30	0.043	08/12/2013	0.026
22/12/2005	0.040	20/12/2013 17:45	0.052	08/12/2013	0.028
23/12/2005	0.040	20/12/2013 18:00	0.048	08/12/2013	0.030
24/12/2005	0.040	20/12/2013 18:15	0.046	08/12/2013	0.031
25/12/2005	0.040	20/12/2013 18:30	0.035	08/12/2013	0.035
26/12/2005	0.053	20/12/2013 18:45	0.047	08/12/2013	0.040

Date	Calculated daily average flow (m3/s)	Date/time	Measured flow (m3/s)	Date	Model input combined dataset (m3/s)
27/12/2005	0.055	20/12/2013 19:00	0.050	08/12/2013	0.043
28/12/2005	0.052	20/12/2013 19:15	0.042	08/12/2013	0.037
29/12/2005	0.048	20/12/2013 19:30	0.050	08/12/2013	0.036
30/12/2005	0.094	20/12/2013 19:45	0.056	08/12/2013	0.042
31/12/2005	0.049	20/12/2013 20:00	0.038	08/12/2013	0.038
01/01/2006	0.049	20/12/2013 20:15	0.045	08/12/2013	0.042
02/01/2006	0.040	20/12/2013 20:30	0.039	08/12/2013	0.042
03/01/2006	0.053	20/12/2013 20:45	0.043	08/12/2013	0.042
04/01/2006	0.048	20/12/2013 21:00	0.040	08/12/2013	0.049
05/01/2006	0.040	20/12/2013 21:15	0.055	08/12/2013	0.038
06/01/2006	0.050	20/12/2013 21:30	0.039	08/12/2013	0.035
07/01/2006	0.050	20/12/2013 21:45	0.044	08/12/2013	0.037
08/01/2006	0.051	20/12/2013 22:00	0.047	08/12/2013	0.038
09/01/2006	0.048	20/12/2013 22:15	0.051	08/12/2013	0.038
10/01/2006	0.051	20/12/2013 22:30	0.053	08/12/2013	0.035
11/01/2006	0.048	20/12/2013 22:45	0.047	08/12/2013	0.041
12/01/2006	0.040	20/12/2013 23:00	0.034	08/12/2013	0.036
13/01/2006	0.040	20/12/2013 23:15	0.036	08/12/2013	0.039
14/01/2006	0.040	20/12/2013 23:30	0.037	08/12/2013	0.040
15/01/2006	0.040	20/12/2013 23:45	0.038	08/12/2013	0.033
16/01/2006	0.059	21/12/2013 00:00	0.028	08/12/2013	0.036
17/01/2006	0.048	21/12/2013 00:15	0.038	08/12/2013	0.038
18/01/2006	0.050	21/12/2013 00:30	0.041	08/12/2013	0.036
19/01/2006	0.048	21/12/2013 00:45	0.026	08/12/2013	0.040
20/01/2006	0.040	21/12/2013 01:00	0.043	08/12/2013	0.044
21/01/2006	0.040	21/12/2013 01:15	0.044	08/12/2013	0.043
22/01/2006	0.040	21/12/2013 01:30	0.045	08/12/2013	0.040
23/01/2006	0.040	21/12/2013 01:45	0.050	08/12/2013	0.038
24/01/2006	0.040	21/12/2013 02:00	0.050	08/12/2013	0.044
25/01/2006	0.040	21/12/2013 02:15	0.047	08/12/2013	0.035
26/01/2006	0.040	21/12/2013 02:30	0.037	08/12/2013	0.035
27/01/2006	0.050	21/12/2013 02:45	0.034	08/12/2013	0.033
28/01/2006	0.040	21/12/2013 03:00	0.031	08/12/2013	0.032
29/01/2006	0.040	21/12/2013 03:15	0.038	08/12/2013	0.034
30/01/2006	0.040	21/12/2013 03:30	0.027	08/12/2013	0.033
31/01/2006	0.040	21/12/2013 03:45	0.028	08/12/2013	0.037
01/02/2006	0.040	21/12/2013 04:00	0.027	08/12/2013	0.039
02/02/2006	0.040	21/12/2013 04:15	0.029	08/12/2013	0.033
03/02/2006	0.040	21/12/2013 04:30	0.033	08/12/2013	0.037
04/02/2006	0.040	21/12/2013 04:45	0.034	08/12/2013	0.036
05/02/2006	0.040	21/12/2013 05:00	0.030	08/12/2013	0.043
06/02/2006	0.040	21/12/2013 05:15	0.037	08/12/2013	0.040
07/02/2006	0.054	21/12/2013 05:30	0.035	08/12/2013	0.036
08/02/2006	0.048	21/12/2013 05:45	0.031	08/12/2013	0.039
09/02/2006	0.051	21/12/2013 06:00	0.038	08/12/2013	0.035
10/02/2006	0.048	21/12/2013 06:15	0.025	08/12/2013	0.037
11/02/2006	0.056	21/12/2013 06:30	0.029	08/12/2013	0.038
12/02/2006	0.072	21/12/2013 06:45	0.026	08/12/2013	0.037
13/02/2006	0.048	21/12/2013 07:00	0.034	08/12/2013	0.031
14/02/2006	0.077	21/12/2013 07:15	0.040	08/12/2013	0.033
15/02/2006	0.048	21/12/2013 07:30	0.042	08/12/2013	0.030
16/02/2006	0.051	21/12/2013 07:45	0.049	08/12/2013	0.035
17/02/2006	0.048	21/12/2013 08:00	0.048	08/12/2013	0.034
18/02/2006	0.040	21/12/2013 08:15	0.044	09/12/2013	0.048
19/02/2006	0.040	21/12/2013 08:30	0.036	09/12/2013	0.034
20/02/2006	0.054	21/12/2013 08:45	0.039	09/12/2013	0.035
21/02/2006	0.054	21/12/2013 09:00	0.038	09/12/2013	0.030
22/02/2006	0.050	21/12/2013 09:15	0.046	09/12/2013	0.026
23/02/2006	0.058	21/12/2013 09:30	0.042	09/12/2013	0.033
24/02/2006	0.048	21/12/2013 09:45	0.044	09/12/2013	0.039
25/02/2006	0.040	21/12/2013 10:00	0.053	09/12/2013	0.036
26/02/2006	0.040	21/12/2013 10:15	0.044	09/12/2013	0.053
27/02/2006	0.060	21/12/2013 10:30	0.040	09/12/2013	0.037
28/02/2006	0.050	21/12/2013 10:45	0.035	09/12/2013	0.035
01/03/2006	0.048	21/12/2013 11:00	0.035	09/12/2013	0.035
02/03/2006	0.040	21/12/2013 11:15	0.050	09/12/2013	0.028
03/03/2006	0.040	21/12/2013 11:30	0.047	09/12/2013	0.025
04/03/2006	0.040	21/12/2013 11:45	0.042	09/12/2013	0.026
05/03/2006	0.040	21/12/2013 12:00	0.039	09/12/2013	0.029
06/03/2006	0.040	21/12/2013 12:15	0.049	09/12/2013	0.024
07/03/2006	0.070	21/12/2013 12:30	0.032	09/12/2013	0.031
08/03/2006	0.065	21/12/2013 12:45	0.045	09/12/2013	0.028
09/03/2006	0.055	21/12/2013 13:00	0.049	09/12/2013	0.035
10/03/2006	0.060	21/12/2013 13:15	0.040	09/12/2013	0.029
11/03/2006	0.048	21/12/2013 13:30	0.050	09/12/2013	0.032
12/03/2006	0.040	21/12/2013 13:45	0.034	09/12/2013	0.025
13/03/2006	0.040	21/12/2013 14:00	0.040	09/12/2013	0.024
14/03/2006	0.040	21/12/2013 14:15	0.044	09/12/2013	0.026
15/03/2006	0.040	21/12/2013 14:30	0.051	09/12/2013	0.029
16/03/2006	0.040	21/12/2013 14:45	0.036	09/12/2013	0.026
17/03/2006	0.040	21/12/2013 15:00	0.056	09/12/2013	0.023

Date	Calculated daily average flow (m3/s)	Date/time	Measured flow (m3/s)	Date	Model input combined dataset (m3/s)
18/03/2006	0.040	21/12/2013 15:15	0.066	09/12/2013	0.026
19/03/2006	0.040	21/12/2013 15:30	0.067	09/12/2013	0.029
20/03/2006	0.040	21/12/2013 15:45	0.067	09/12/2013	0.027
21/03/2006	0.040	21/12/2013 16:00	0.059	09/12/2013	0.032
22/03/2006	0.040	21/12/2013 16:15	0.061	09/12/2013	0.030
23/03/2006	0.052	21/12/2013 16:30	0.046	09/12/2013	0.032
24/03/2006	0.054	21/12/2013 16:45	0.061	09/12/2013	0.027
25/03/2006	0.050	21/12/2013 17:00	0.059	09/12/2013	0.027
26/03/2006	0.052	21/12/2013 17:15	0.046	09/12/2013	0.037
27/03/2006	0.048	21/12/2013 17:30	0.044	09/12/2013	0.029
28/03/2006	0.040	21/12/2013 17:45	0.047	09/12/2013	0.032
29/03/2006	0.068	21/12/2013 18:00	0.057	09/12/2013	0.041
30/03/2006	0.051	21/12/2013 18:15	0.048	09/12/2013	0.037
31/03/2006	0.050	21/12/2013 18:30	0.046	09/12/2013	0.035
01/04/2006	0.052	21/12/2013 18:45	0.050	09/12/2013	0.033
02/04/2006	0.057	21/12/2013 19:00	0.058	09/12/2013	0.032
03/04/2006	0.048	21/12/2013 19:15	0.043	09/12/2013	0.030
04/04/2006	0.040	21/12/2013 19:30	0.051	09/12/2013	0.030
05/04/2006	0.040	21/12/2013 19:45	0.052	09/12/2013	0.029
06/04/2006	0.040	21/12/2013 20:00	0.047	09/12/2013	0.033
07/04/2006	0.050	21/12/2013 20:15	0.047	09/12/2013	0.033
08/04/2006	0.049	21/12/2013 20:30	0.052	09/12/2013	0.033
09/04/2006	0.061	21/12/2013 20:45	0.043	09/12/2013	0.028
10/04/2006	0.048	21/12/2013 21:00	0.041	09/12/2013	0.036
11/04/2006	0.058	21/12/2013 21:15	0.038	09/12/2013	0.035
12/04/2006	0.048	21/12/2013 21:30	0.038	09/12/2013	0.031
13/04/2006	0.054	21/12/2013 21:45	0.042	09/12/2013	0.028
14/04/2006	0.048	21/12/2013 22:00	0.039	09/12/2013	0.041
15/04/2006	0.050	21/12/2013 22:15	0.064	09/12/2013	0.030
16/04/2006	0.040	21/12/2013 22:30	0.145	09/12/2013	0.032
17/04/2006	0.040	21/12/2013 22:45	0.147	09/12/2013	0.033
18/04/2006	0.040	21/12/2013 23:00	0.129	09/12/2013	0.032
19/04/2006	0.054	21/12/2013 23:15	0.113	09/12/2013	0.034
20/04/2006	0.048	21/12/2013 23:30	0.099	09/12/2013	0.032
21/04/2006	0.050	21/12/2013 23:45	0.071	09/12/2013	0.034
22/04/2006	0.049	22/12/2013 00:00	0.076	09/12/2013	0.033
23/04/2006	0.051	22/12/2013 00:15	0.086	09/12/2013	0.031
24/04/2006	0.048	22/12/2013 00:30	0.066	09/12/2013	0.031
25/04/2006	0.040	22/12/2013 00:45	0.066	09/12/2013	0.030
26/04/2006	0.040	22/12/2013 01:00	0.066	09/12/2013	0.027
27/04/2006	0.040	22/12/2013 01:15	0.050	09/12/2013	0.025
28/04/2006	0.040	22/12/2013 01:30	0.052	09/12/2013	0.031
29/04/2006	0.040	22/12/2013 01:45	0.051	09/12/2013	0.032
30/04/2006	0.079	22/12/2013 02:00	0.054	09/12/2013	0.027
01/05/2006	0.050	22/12/2013 02:15	0.054	09/12/2013	0.033
02/05/2006	0.040	22/12/2013 02:30	0.067	09/12/2013	0.031
03/05/2006	0.040	22/12/2013 02:45	0.068	09/12/2013	0.028
04/05/2006	0.040	22/12/2013 03:00	0.059	09/12/2013	0.032
05/05/2006	0.040	22/12/2013 03:15	0.066	09/12/2013	0.043
06/05/2006	0.205	22/12/2013 03:30	0.042	09/12/2013	0.032
07/05/2006	0.058	22/12/2013 03:45	0.047	09/12/2013	0.037
08/05/2006	0.077	22/12/2013 04:00	0.048	09/12/2013	0.038
09/05/2006	0.048	22/12/2013 04:15	0.052	09/12/2013	0.040
10/05/2006	0.040	22/12/2013 04:30	0.053	09/12/2013	0.038
11/05/2006	0.040	22/12/2013 04:45	0.060	09/12/2013	0.040
12/05/2006	0.051	22/12/2013 05:00	0.048	09/12/2013	0.029
13/05/2006	0.051	22/12/2013 05:15	0.069	09/12/2013	0.036
14/05/2006	0.048	22/12/2013 05:30	0.058	09/12/2013	0.047
15/05/2006	0.040	22/12/2013 05:45	0.068	09/12/2013	0.031
16/05/2006	0.051	22/12/2013 06:00	0.065	09/12/2013	0.036
17/05/2006	0.059	22/12/2013 06:15	0.070	09/12/2013	0.048
18/05/2006	0.052	22/12/2013 06:30	0.080	09/12/2013	0.037
19/05/2006	0.070	22/12/2013 06:45	0.067	09/12/2013	0.030
20/05/2006	0.054	22/12/2013 07:00	0.087	09/12/2013	0.038
21/05/2006	0.083	22/12/2013 07:15	0.094	09/12/2013	0.033
22/05/2006	0.067	22/12/2013 07:30	0.087	09/12/2013	0.039
23/05/2006	0.052	22/12/2013 07:45	0.085	09/12/2013	0.035
24/05/2006	0.071	22/12/2013 08:00	0.086	09/12/2013	0.035
25/05/2006	0.067	22/12/2013 08:15	0.075	10/12/2013	0.040
26/05/2006	0.050	22/12/2013 08:30	0.084	10/12/2013	0.039
27/05/2006	0.056	22/12/2013 08:45	0.081	10/12/2013	0.034
28/05/2006	0.048	22/12/2013 09:00	0.068	10/12/2013	0.032
29/05/2006	0.053	22/12/2013 09:15	0.087	10/12/2013	0.036
30/05/2006	0.058	22/12/2013 09:30	0.072	10/12/2013	0.036
31/05/2006	0.048	22/12/2013 09:45	0.058	10/12/2013	0.042
01/06/2006	0.040	22/12/2013 10:00	0.086	10/12/2013	0.049
02/06/2006	0.040	22/12/2013 10:15	0.088	10/12/2013	0.034
03/06/2006	0.040	22/12/2013 10:30	0.085	10/12/2013	0.043
04/06/2006	0.040	22/12/2013 10:45	0.092	10/12/2013	0.027
05/06/2006	0.040	22/12/2013 11:00	0.100	10/12/2013	0.028
06/06/2006	0.040	22/12/2013 11:15	0.093	10/12/2013	0.030

Date	Calculated daily average flow (m3/s)	Date/time	Measured flow (m3/s)	Date	Model input combined dataset (m3/s)
07/06/2006	0.040	22/12/2013 11:30	0.087	10/12/2013	0.031
08/06/2006	0.040	22/12/2013 11:45	0.083	10/12/2013	0.026
09/06/2006	0.040	22/12/2013 12:00	0.070	10/12/2013	0.030
10/06/2006	0.040	22/12/2013 12:15	0.075	10/12/2013	0.025
11/06/2006	0.040	22/12/2013 12:30	0.073	10/12/2013	0.027
12/06/2006	0.055	22/12/2013 12:45	0.072	10/12/2013	0.027
13/06/2006	0.063	22/12/2013 13:00	0.085	10/12/2013	0.029
14/06/2006	0.057	22/12/2013 13:15	0.062	10/12/2013	0.029
15/06/2006	0.048	22/12/2013 13:30	0.071	10/12/2013	0.027
16/06/2006	0.040	22/12/2013 13:45	0.086	10/12/2013	0.027
17/06/2006	0.040	22/12/2013 14:00	0.064	10/12/2013	0.026
18/06/2006	0.040	22/12/2013 14:15	0.068	10/12/2013	0.027
19/06/2006	0.040	22/12/2013 14:30	0.070	10/12/2013	0.021
20/06/2006	0.052	22/12/2013 14:45	0.075	10/12/2013	0.029
21/06/2006	0.048	22/12/2013 15:00	0.068	10/12/2013	0.023
22/06/2006	0.040	22/12/2013 15:15	0.055	10/12/2013	0.021
23/06/2006	0.040	22/12/2013 15:30	0.077	10/12/2013	0.030
24/06/2006	0.040	22/12/2013 15:45	0.058	10/12/2013	0.025
25/06/2006	0.077	22/12/2013 16:00	0.068	10/12/2013	0.025
26/06/2006	0.051	22/12/2013 16:15	0.061	10/12/2013	0.025
27/06/2006	0.048	22/12/2013 16:30	0.077	10/12/2013	0.024
28/06/2006	0.040	22/12/2013 16:45	0.059	10/12/2013	0.017
29/06/2006	0.040	22/12/2013 17:00	0.061	10/12/2013	0.026
30/06/2006	0.040	22/12/2013 17:15	0.055	10/12/2013	0.024
01/07/2006	0.040	22/12/2013 17:30	0.049	10/12/2013	0.030
02/07/2006	0.040	22/12/2013 17:45	0.062	10/12/2013	0.029
03/07/2006	0.040	22/12/2013 18:00	0.049	10/12/2013	0.028
04/07/2006	0.040	22/12/2013 18:15	0.061	10/12/2013	0.028
05/07/2006	0.040	22/12/2013 18:30	0.056	10/12/2013	0.029
06/07/2006	0.040	22/12/2013 18:45	0.069	10/12/2013	0.035
07/07/2006	0.040	22/12/2013 19:00	0.047	10/12/2013	0.036
08/07/2006	0.056	22/12/2013 19:15	0.051	10/12/2013	0.039
09/07/2006	0.048	22/12/2013 19:30	0.047	10/12/2013	0.030
10/07/2006	0.055	22/12/2013 19:45	0.048	10/12/2013	0.035
11/07/2006	0.048	22/12/2013 20:00	0.062	10/12/2013	0.030
12/07/2006	0.040	22/12/2013 20:15	0.053	10/12/2013	0.034
13/07/2006	0.040	22/12/2013 20:30	0.058	10/12/2013	0.035
14/07/2006	0.040	22/12/2013 20:45	0.049	10/12/2013	0.035
15/07/2006	0.040	22/12/2013 21:00	0.062	10/12/2013	0.037
16/07/2006	0.040	22/12/2013 21:15	0.046	10/12/2013	0.037
17/07/2006	0.040	22/12/2013 21:30	0.054	10/12/2013	0.033
18/07/2006	0.040	22/12/2013 21:45	0.053	10/12/2013	0.036
19/07/2006	0.040	22/12/2013 22:00	0.053	10/12/2013	0.031
20/07/2006	0.040	22/12/2013 22:15	0.046	10/12/2013	0.034
21/07/2006	0.040	22/12/2013 22:30	0.046	10/12/2013	0.035
22/07/2006	0.040	22/12/2013 22:45	0.041	10/12/2013	0.035
23/07/2006	0.040	22/12/2013 23:00	0.050	10/12/2013	0.037
24/07/2006	0.040	22/12/2013 23:15	0.047	10/12/2013	0.020
25/07/2006	0.040	22/12/2013 23:30	0.059	10/12/2013	0.035
26/07/2006	0.040	22/12/2013 23:45	0.045	10/12/2013	0.033
27/07/2006	0.055	23/12/2013 00:00	0.047	10/12/2013	0.029
28/07/2006	0.048	23/12/2013 00:15	0.044	10/12/2013	0.027
29/07/2006	0.040	23/12/2013 00:30	0.040	10/12/2013	0.031
30/07/2006	0.040	23/12/2013 00:45	0.047	10/12/2013	0.033
31/07/2006	0.056	23/12/2013 01:00	0.048	10/12/2013	0.028
01/08/2006	0.053	23/12/2013 01:15	0.047	10/12/2013	0.031
02/08/2006	0.078	23/12/2013 01:30	0.042	10/12/2013	0.035
03/08/2006	0.048	23/12/2013 01:45	0.057	10/12/2013	0.026
04/08/2006	0.040	23/12/2013 02:00	0.055	10/12/2013	0.035
05/08/2006	0.040	23/12/2013 02:15	0.047	10/12/2013	0.030
06/08/2006	0.068	23/12/2013 02:30	0.048	10/12/2013	0.036
07/08/2006	0.049	23/12/2013 02:45	0.035	10/12/2013	0.035
08/08/2006	0.040	23/12/2013 03:00	0.039	10/12/2013	0.034
09/08/2006	0.040	23/12/2013 03:15	0.039	10/12/2013	0.030
10/08/2006	0.040	23/12/2013 03:30	0.040	10/12/2013	0.033
11/08/2006	0.060	23/12/2013 03:45	0.023	10/12/2013	0.031
12/08/2006	0.158	23/12/2013 04:00	0.037	10/12/2013	0.031
13/08/2006	0.064	23/12/2013 04:15	0.032	10/12/2013	0.032
14/08/2006	0.051	23/12/2013 04:30	0.036	10/12/2013	0.031
15/08/2006	0.048	23/12/2013 04:45	0.030	10/12/2013	0.035
16/08/2006	0.067	23/12/2013 05:00	0.035	10/12/2013	0.043
17/08/2006	0.058	23/12/2013 05:15	0.037	10/12/2013	0.038
18/08/2006	0.048	23/12/2013 05:30	0.024	10/12/2013	0.033
19/08/2006	0.054	23/12/2013 05:45	0.028	10/12/2013	0.028
20/08/2006	0.052	23/12/2013 06:00	0.030	10/12/2013	0.033
21/08/2006	0.074	23/12/2013 06:15	0.033	10/12/2013	0.039
22/08/2006	0.048	23/12/2013 06:30	0.040	10/12/2013	0.034
23/08/2006	0.162	23/12/2013 06:45	0.040	10/12/2013	0.040
24/08/2006	0.073	23/12/2013 07:00	0.034	10/12/2013	0.031
25/08/2006	0.058	23/12/2013 07:15	0.030	10/12/2013	0.041
26/08/2006	0.048	23/12/2013 07:30	0.039	10/12/2013	0.033

Date	Calculated daily average flow (m3/s)	Date/time	Measured flow (m3/s)	Date	Model input combined dataset (m3/s)
27/08/2006	0.077	23/12/2013 07:45	0.029	10/12/2013	0.033
28/08/2006	0.052	23/12/2013 08:00	0.032	10/12/2013	0.037
29/08/2006	0.051	23/12/2013 08:15	0.036	11/12/2013	0.035
30/08/2006	0.050	23/12/2013 08:30	0.029	11/12/2013	0.040
31/08/2006	0.051	23/12/2013 08:45	0.029	11/12/2013	0.042
01/09/2006	0.048	23/12/2013 09:00	0.040	11/12/2013	0.030
02/09/2006	0.053	23/12/2013 09:15	0.037	11/12/2013	0.029
03/09/2006	0.048	23/12/2013 09:30	0.037	11/12/2013	0.040
04/09/2006	0.040	23/12/2013 09:45	0.035	11/12/2013	0.037
05/09/2006	0.040	23/12/2013 10:00	0.038	11/12/2013	0.034
06/09/2006	0.040	23/12/2013 10:15	0.045	11/12/2013	0.038
07/09/2006	0.040	23/12/2013 10:30	0.039	11/12/2013	0.042
08/09/2006	0.040	23/12/2013 10:45	0.040	11/12/2013	0.035
09/09/2006	0.040	23/12/2013 11:00	0.047	11/12/2013	0.031
10/09/2006	0.040	23/12/2013 11:15	0.039	11/12/2013	0.027
11/09/2006	0.040	23/12/2013 11:30	0.042	11/12/2013	0.031
12/09/2006	0.052	23/12/2013 11:45	0.040	11/12/2013	0.029
13/09/2006	0.127	23/12/2013 12:00	0.048	11/12/2013	0.017
14/09/2006	0.048	23/12/2013 12:15	0.040	11/12/2013	0.032
15/09/2006	0.040	23/12/2013 12:30	0.050	11/12/2013	0.030
16/09/2006	0.040	23/12/2013 12:45	0.052	11/12/2013	0.027
17/09/2006	0.040	23/12/2013 13:00	0.047	11/12/2013	0.025
18/09/2006	0.040	23/12/2013 13:15	0.037	11/12/2013	0.030
19/09/2006	0.040	23/12/2013 13:30	0.042	11/12/2013	0.030
20/09/2006	0.040	23/12/2013 13:45	0.044	11/12/2013	0.025
21/09/2006	0.051	23/12/2013 14:00	0.041	11/12/2013	0.024
22/09/2006	0.070	23/12/2013 14:15	0.037	11/12/2013	0.023
23/09/2006	0.051	23/12/2013 14:30	0.038	11/12/2013	0.029
24/09/2006	0.103	23/12/2013 14:45	0.029	11/12/2013	0.026
25/09/2006	0.076	23/12/2013 15:00	0.032	11/12/2013	0.029
26/09/2006	0.048	23/12/2013 15:15	0.026	11/12/2013	0.025
27/09/2006	0.040	23/12/2013 15:30	0.034	11/12/2013	0.027
28/09/2006	0.060	23/12/2013 15:45	0.041	11/12/2013	0.027
29/09/2006	0.065	23/12/2013 16:00	0.038	11/12/2013	0.028
30/09/2006	0.049	23/12/2013 16:15	0.036	11/12/2013	0.027
01/10/2006	0.057	23/12/2013 16:30	0.041	11/12/2013	0.028
02/10/2006	0.074	23/12/2013 16:45	0.036	11/12/2013	0.028
03/10/2006	0.049	23/12/2013 17:00	0.046	11/12/2013	0.028
04/10/2006	0.040	23/12/2013 17:15	0.048	11/12/2013	0.031
05/10/2006	0.064	23/12/2013 17:30	0.066	11/12/2013	0.036
06/10/2006	0.065	23/12/2013 17:45	0.085	11/12/2013	0.038
07/10/2006	0.048	23/12/2013 18:00	0.076	11/12/2013	0.038
08/10/2006	0.040	23/12/2013 18:15	0.082	11/12/2013	0.045
09/10/2006	0.059	23/12/2013 18:30	0.080	11/12/2013	0.041
10/10/2006	0.055	23/12/2013 18:45	0.068	11/12/2013	0.057
11/10/2006	0.077	23/12/2013 19:00	0.082	11/12/2013	0.048
12/10/2006	0.048	23/12/2013 19:15	0.066	11/12/2013	0.042
13/10/2006	0.040	23/12/2013 19:30	0.071	11/12/2013	0.036
14/10/2006	0.040	23/12/2013 19:45	0.078	11/12/2013	0.038
15/10/2006	0.040	23/12/2013 20:00	0.071	11/12/2013	0.040
16/10/2006	0.040	23/12/2013 20:15	0.078	11/12/2013	0.027
17/10/2006	0.056	23/12/2013 20:30	0.073	11/12/2013	0.036
18/10/2006	0.052	23/12/2013 20:45	0.067	11/12/2013	0.039
19/10/2006	0.050	23/12/2013 21:00	0.072	11/12/2013	0.034
20/10/2006	0.051	23/12/2013 21:15	0.085	11/12/2013	0.044
21/10/2006	0.048	23/12/2013 21:30	0.088	11/12/2013	0.029
22/10/2006	0.094	23/12/2013 21:45	0.090	11/12/2013	0.028
23/10/2006	0.118	23/12/2013 22:00	0.102	11/12/2013	0.033
24/10/2006	0.048	23/12/2013 22:15	0.082	11/12/2013	0.030
25/10/2006	0.055	23/12/2013 22:30	0.100	11/12/2013	0.039
26/10/2006	0.048	23/12/2013 22:45	0.080	11/12/2013	0.039
27/10/2006	0.040	23/12/2013 23:00	0.073	11/12/2013	0.035
28/10/2006	0.040	23/12/2013 23:15	0.078	11/12/2013	0.039
29/10/2006	0.040	23/12/2013 23:30	0.079	11/12/2013	0.042
30/10/2006	0.040	23/12/2013 23:45	0.056	11/12/2013	0.041
31/10/2006	0.040	24/12/2013 00:00	0.074	11/12/2013	0.042
01/11/2006	0.051	24/12/2013 00:15	0.069	11/12/2013	0.045
02/11/2006	0.049	24/12/2013 00:30	0.057	11/12/2013	0.035
03/11/2006	0.040	24/12/2013 00:45	0.069	11/12/2013	0.033
04/11/2006	0.040	24/12/2013 01:00	0.073	11/12/2013	0.039
05/11/2006	0.040	24/12/2013 01:15	0.076	11/12/2013	0.036
06/11/2006	0.040	24/12/2013 01:30	0.077	11/12/2013	0.034
07/11/2006	0.040	24/12/2013 01:45	0.078	11/12/2013	0.038
08/11/2006	0.040	24/12/2013 02:00	0.086	11/12/2013	0.023
09/11/2006	0.040	24/12/2013 02:15	0.093	11/12/2013	0.038
10/11/2006	0.073	24/12/2013 02:30	0.074	11/12/2013	0.029
11/11/2006	0.051	24/12/2013 02:45	0.107	11/12/2013	0.028
12/11/2006	0.052	24/12/2013 03:00	0.100	11/12/2013	0.035
13/11/2006	0.049	24/12/2013 03:15	0.113	11/12/2013	0.032
14/11/2006	0.056	24/12/2013 03:30	0.093	11/12/2013	0.036
15/11/2006	0.051	24/12/2013 03:45	0.096	11/12/2013	0.028

Date	Calculated daily average flow (m3/s)	Date/time	Measured flow (m3/s)	Date	Model input combined dataset (m3/s)
16/11/2006	0.057	24/12/2013 04:00	0.106	11/12/2013	0.034
17/11/2006	0.082	24/12/2013 04:15	0.077	11/12/2013	0.035
18/11/2006	0.048	24/12/2013 04:30	0.104	11/12/2013	0.041
19/11/2006	0.040	24/12/2013 04:45	0.084	11/12/2013	0.027
20/11/2006	0.050	24/12/2013 05:00	0.089	11/12/2013	0.035
21/11/2006	0.040	24/12/2013 05:15	0.095	11/12/2013	0.038
22/11/2006	0.090	24/12/2013 05:30	0.109	11/12/2013	0.038
23/11/2006	0.048	24/12/2013 05:45	0.087	11/12/2013	0.034
24/11/2006	0.056	24/12/2013 06:00	0.090	11/12/2013	0.039
25/11/2006	0.054	24/12/2013 06:15	0.094	11/12/2013	0.029
26/11/2006	0.070	24/12/2013 06:30	0.136	11/12/2013	0.035
27/11/2006	0.048	24/12/2013 06:45	0.130	11/12/2013	0.036
28/11/2006	0.051	24/12/2013 07:00	0.123	11/12/2013	0.035
29/11/2006	0.048	24/12/2013 07:15	0.152	11/12/2013	0.030
30/11/2006	0.040	24/12/2013 07:30	0.135	11/12/2013	0.035
01/12/2006	0.059	24/12/2013 07:45	0.118	11/12/2013	0.042
02/12/2006	0.056	24/12/2013 08:00	0.116	11/12/2013	0.035
03/12/2006	0.052	24/12/2013 08:15	0.127	12/12/2013	0.034
04/12/2006	0.049	24/12/2013 08:30	0.094	12/12/2013	0.028
05/12/2006	0.052	24/12/2013 08:45	0.111	12/12/2013	0.031
06/12/2006	0.073	24/12/2013 09:00	0.139	12/12/2013	0.032
07/12/2006	0.052	24/12/2013 09:15	0.141	12/12/2013	0.035
08/12/2006	0.052	24/12/2013 09:30	0.122	12/12/2013	0.035
09/12/2006	0.048	24/12/2013 09:45	0.129	12/12/2013	0.022
10/12/2006	0.059	24/12/2013 10:00	0.136	12/12/2013	0.034
11/12/2006	0.057	24/12/2013 10:15	0.119	12/12/2013	0.031
12/12/2006	0.049	24/12/2013 10:30	0.121	12/12/2013	0.036
13/12/2006	0.040	24/12/2013 10:45	0.132	12/12/2013	0.030
14/12/2006	0.040	24/12/2013 11:00	0.143	12/12/2013	0.032
15/12/2006	0.064	24/12/2013 11:15	0.170	12/12/2013	0.036
16/12/2006	0.049	24/12/2013 11:30	0.184	12/12/2013	0.034
17/12/2006	0.040	24/12/2013 11:45	0.111	12/12/2013	0.023
18/12/2006	0.040	24/12/2013 12:00	0.144	12/12/2013	0.028
19/12/2006	0.040	24/12/2013 12:15	0.161	12/12/2013	0.029
20/12/2006	0.040	24/12/2013 12:30	0.160	12/12/2013	0.029
21/12/2006	0.040	24/12/2013 12:45	0.155	12/12/2013	0.020
22/12/2006	0.040	24/12/2013 13:00	0.142	12/12/2013	0.027
23/12/2006	0.040	24/12/2013 13:15	0.127	12/12/2013	0.026
24/12/2006	0.040	24/12/2013 13:30	0.172	12/12/2013	0.029
25/12/2006	0.040	24/12/2013 13:45	0.128	12/12/2013	0.027
26/12/2006	0.040	24/12/2013 14:00	0.156	12/12/2013	0.027
27/12/2006	0.040	24/12/2013 14:15	0.095	12/12/2013	0.027
28/12/2006	0.040	24/12/2013 14:30	0.157	12/12/2013	0.027
29/12/2006	0.058	24/12/2013 14:45	0.127	12/12/2013	0.029
30/12/2006	0.067	24/12/2013 15:00	0.125	12/12/2013	0.028
31/12/2006	0.054	24/12/2013 15:15	0.146	12/12/2013	0.030
01/01/2007	0.053	24/12/2013 15:30	0.126	12/12/2013	0.031
02/01/2007	0.049	24/12/2013 15:45	0.142	12/12/2013	0.031
03/01/2007	0.051	24/12/2013 16:00	0.142	12/12/2013	0.027
04/01/2007	0.048	24/12/2013 16:15	0.130	12/12/2013	0.029
05/01/2007	0.051	24/12/2013 16:30	0.155	12/12/2013	0.037
06/01/2007	0.080	24/12/2013 16:45	0.136	12/12/2013	0.032
07/01/2007	0.054	24/12/2013 17:00	0.116	12/12/2013	0.032
08/01/2007	0.052	24/12/2013 17:15	0.134	12/12/2013	0.036
09/01/2007	0.067	24/12/2013 17:30	0.128	12/12/2013	0.041
10/01/2007	0.054	24/12/2013 17:45	0.114	12/12/2013	0.036
11/01/2007	0.054	24/12/2013 18:00	0.118	12/12/2013	0.046
12/01/2007	0.048	24/12/2013 18:15	0.112	12/12/2013	0.044
13/01/2007	0.050	24/12/2013 18:30	0.121	12/12/2013	0.038
14/01/2007	0.048	24/12/2013 18:45	0.134	12/12/2013	0.034
15/01/2007	0.052	24/12/2013 19:00	0.116	12/12/2013	0.043
16/01/2007	0.059	24/12/2013 19:15	0.098	12/12/2013	0.038
17/01/2007	0.084	24/12/2013 19:30	0.123	12/12/2013	0.032
18/01/2007	0.056	24/12/2013 19:45	0.096	12/12/2013	0.040
19/01/2007	0.053	24/12/2013 20:00	0.114	12/12/2013	0.032
20/01/2007	0.049	24/12/2013 20:15	0.092	12/12/2013	0.032
21/01/2007	0.049	24/12/2013 20:30	0.092	12/12/2013	0.035
22/01/2007	0.053	24/12/2013 20:45	0.085	12/12/2013	0.035
23/01/2007	0.048	24/12/2013 21:00	0.094	12/12/2013	0.040
24/01/2007	0.050	24/12/2013 21:15	0.101	12/12/2013	0.031
25/01/2007	0.049	24/12/2013 21:30	0.107	12/12/2013	0.027
26/01/2007	0.049	24/12/2013 21:45	0.116	12/12/2013	0.036
27/01/2007	0.040	24/12/2013 22:00	0.095	12/12/2013	0.026
28/01/2007	0.040	24/12/2013 22:15	0.100	12/12/2013	0.031
29/01/2007	0.040	24/12/2013 22:30	0.091	12/12/2013	0.029
30/01/2007	0.040	24/12/2013 22:45	0.092	12/12/2013	0.036
31/01/2007	0.040	24/12/2013 23:00	0.077	12/12/2013	0.031
01/02/2007	0.040	24/12/2013 23:15	0.081	12/12/2013	0.032
02/02/2007	0.040	24/12/2013 23:30	0.090	12/12/2013	0.034
03/02/2007	0.040	24/12/2013 23:45	0.085	12/12/2013	0.030
04/02/2007	0.040	25/12/2013 00:00	0.086	12/12/2013	0.029

Date	Calculated daily average flow (m3/s)	Date/time	Measured flow (m3/s)	Date	Model input combined dataset (m3/s)
05/02/2007	0.040	25/12/2013 00:15	0.077	12/12/2013	0.036
06/02/2007	0.040	25/12/2013 00:30	0.086	12/12/2013	0.031
07/02/2007	0.050	25/12/2013 00:45	0.099	12/12/2013	0.028
08/02/2007	0.056	25/12/2013 01:00	0.105	12/12/2013	0.028
09/02/2007	0.063	25/12/2013 01:15	0.097	12/12/2013	0.031
10/02/2007	0.072	25/12/2013 01:30	0.105	12/12/2013	0.023
11/02/2007	0.055	25/12/2013 01:45	0.127	12/12/2013	0.030
12/02/2007	0.071	25/12/2013 02:00	0.109	12/12/2013	0.031
13/02/2007	0.073	25/12/2013 02:15	0.134	12/12/2013	0.031
14/02/2007	0.057	25/12/2013 02:30	0.116	12/12/2013	0.021
15/02/2007	0.048	25/12/2013 02:45	0.111	12/12/2013	0.034
16/02/2007	0.040	25/12/2013 03:00	0.115	12/12/2013	0.037
17/02/2007	0.040	25/12/2013 03:15	0.078	12/12/2013	0.031
18/02/2007	0.040	25/12/2013 03:30	0.096	12/12/2013	0.038
19/02/2007	0.040	25/12/2013 03:45	0.080	12/12/2013	0.037
20/02/2007	0.066	25/12/2013 04:00	0.087	12/12/2013	0.035
21/02/2007	0.053	25/12/2013 04:15	0.096	12/12/2013	0.034
22/02/2007	0.053	25/12/2013 04:30	0.081	12/12/2013	0.034
23/02/2007	0.059	25/12/2013 04:45	0.082	12/12/2013	0.031
24/02/2007	0.070	25/12/2013 05:00	0.079	12/12/2013	0.035
25/02/2007	0.051	25/12/2013 05:15	0.069	12/12/2013	0.036
26/02/2007	0.056	25/12/2013 05:30	0.084	12/12/2013	0.034
27/02/2007	0.060	25/12/2013 05:45	0.070	12/12/2013	0.033
28/02/2007	0.055	25/12/2013 06:00	0.090	12/12/2013	0.030
01/03/2007	0.048	25/12/2013 06:15	0.082	12/12/2013	0.035
02/03/2007	0.086	25/12/2013 06:30	0.078	12/12/2013	0.036
03/03/2007	0.048	25/12/2013 06:45	0.078	12/12/2013	0.038
04/03/2007	0.068	25/12/2013 07:00	0.075	12/12/2013	0.035
05/03/2007	0.072	25/12/2013 07:15	0.090	12/12/2013	0.034
06/03/2007	0.052	25/12/2013 07:30	0.071	12/12/2013	0.031
07/03/2007	0.048	25/12/2013 07:45	0.074	12/12/2013	0.024
08/03/2007	0.053	25/12/2013 08:00	0.086	13/12/2013	0.030
09/03/2007	0.048	25/12/2013 08:15	0.088	13/12/2013	0.034
10/03/2007	0.040	25/12/2013 08:30	0.086	13/12/2013	0.030
11/03/2007	0.040	25/12/2013 08:45	0.079	13/12/2013	0.034
12/03/2007	0.040	25/12/2013 09:00	0.095	13/12/2013	0.035
13/03/2007	0.040	25/12/2013 09:15	0.087	13/12/2013	0.035
14/03/2007	0.040	25/12/2013 09:30	0.083	13/12/2013	0.040
15/03/2007	0.040	25/12/2013 09:45	0.087	13/12/2013	0.041
16/03/2007	0.040	25/12/2013 10:00	0.083	13/12/2013	0.040
17/03/2007	0.055	25/12/2013 10:15	0.094	13/12/2013	0.042
18/03/2007	0.049	25/12/2013 10:30	0.096	13/12/2013	0.032
19/03/2007	0.069	25/12/2013 10:45	0.093	13/12/2013	0.028
20/03/2007	0.057	25/12/2013 11:00	0.078	13/12/2013	0.031
21/03/2007	0.048	25/12/2013 11:15	0.100	13/12/2013	0.033
22/03/2007	0.040	25/12/2013 11:30	0.094	13/12/2013	0.031
23/03/2007	0.040	25/12/2013 11:45	0.083	13/12/2013	0.037
24/03/2007	0.040	25/12/2013 12:00	0.081	13/12/2013	0.028
25/03/2007	0.040	25/12/2013 12:15	0.087	13/12/2013	0.037
26/03/2007	0.040	25/12/2013 12:30	0.103	13/12/2013	0.030
27/03/2007	0.040	25/12/2013 12:45	0.075	13/12/2013	0.032
28/03/2007	0.040	25/12/2013 13:00	0.091	13/12/2013	0.018
29/03/2007	0.059	25/12/2013 13:15	0.101	13/12/2013	0.031
30/03/2007	0.050	25/12/2013 13:30	0.098	13/12/2013	0.029
31/03/2007	0.040	25/12/2013 13:45	0.093	13/12/2013	0.026
01/04/2007	0.040	25/12/2013 14:00	0.107	13/12/2013	0.028
02/04/2007	0.040	25/12/2013 14:15	0.079	13/12/2013	0.028
03/04/2007	0.040	25/12/2013 14:30	0.085	13/12/2013	0.027
04/04/2007	0.040	25/12/2013 14:45	0.080	13/12/2013	0.032
05/04/2007	0.040	25/12/2013 15:00	0.071	13/12/2013	0.023
06/04/2007	0.040	25/12/2013 15:15	0.073	13/12/2013	0.039
07/04/2007	0.040	25/12/2013 15:30	0.075	13/12/2013	0.025
08/04/2007	0.040	25/12/2013 15:45	0.084	13/12/2013	0.022
09/04/2007	0.040	25/12/2013 16:00	0.077	13/12/2013	0.029
10/04/2007	0.040	25/12/2013 16:15	0.076	13/12/2013	0.029
11/04/2007	0.040	25/12/2013 16:30	0.092	13/12/2013	0.024
12/04/2007	0.040	25/12/2013 16:45	0.078	13/12/2013	0.033
13/04/2007	0.040	25/12/2013 17:00	0.071	13/12/2013	0.026
14/04/2007	0.040	25/12/2013 17:15	0.084	13/12/2013	0.036
15/04/2007	0.040	25/12/2013 17:30	0.081	13/12/2013	0.033
16/04/2007	0.040	25/12/2013 17:45	0.070	13/12/2013	0.023
17/04/2007	0.040	25/12/2013 18:00	0.076	13/12/2013	0.030
18/04/2007	0.040	25/12/2013 18:15	0.078	13/12/2013	0.038
19/04/2007	0.040	25/12/2013 18:30	0.072	13/12/2013	0.036
20/04/2007	0.040	25/12/2013 18:45	0.075	13/12/2013	0.040
21/04/2007	0.040	25/12/2013 19:00	0.087	13/12/2013	0.030
22/04/2007	0.040	25/12/2013 19:15	0.069	13/12/2013	0.031
23/04/2007	0.040	25/12/2013 19:30	0.076	13/12/2013	0.028
24/04/2007	0.040	25/12/2013 19:45	0.083	13/12/2013	0.036
25/04/2007	0.040	25/12/2013 20:00	0.082	13/12/2013	0.028
26/04/2007	0.040	25/12/2013 20:15	0.071	13/12/2013	0.038

Date	Calculated daily average flow (m3/s)	Date/time	Measured flow (m3/s)	Date	Model input combined dataset (m3/s)
27/04/2007	0.040	25/12/2013 20:30	0.073	13/12/2013	0.039
28/04/2007	0.040	25/12/2013 20:45	0.065	13/12/2013	0.039
29/04/2007	0.040	25/12/2013 21:00	0.067	13/12/2013	0.035
30/04/2007	0.040	25/12/2013 21:15	0.066	13/12/2013	0.058
01/05/2007	0.040	25/12/2013 21:30	0.050	13/12/2013	0.073
02/05/2007	0.040	25/12/2013 21:45	0.068	13/12/2013	0.067
03/05/2007	0.040	25/12/2013 22:00	0.077	13/12/2013	0.071
04/05/2007	0.040	25/12/2013 22:15	0.046	13/12/2013	0.057
05/05/2007	0.040	25/12/2013 22:30	0.076	13/12/2013	0.066
06/05/2007	0.057	25/12/2013 22:45	0.063	13/12/2013	0.057
07/05/2007	0.061	25/12/2013 23:00	0.073	13/12/2013	0.066
08/05/2007	0.050	25/12/2013 23:15	0.065	13/12/2013	0.064
09/05/2007	0.067	25/12/2013 23:30	0.065	13/12/2013	0.067
10/05/2007	0.079	25/12/2013 23:45	0.063	13/12/2013	0.063
11/05/2007	0.066	26/12/2013 00:00	0.065	13/12/2013	0.069
12/05/2007	0.053	26/12/2013 00:15	0.054	13/12/2013	0.065
13/05/2007	0.070	26/12/2013 00:30	0.049	13/12/2013	0.060
14/05/2007	0.054	26/12/2013 00:45	0.060	13/12/2013	0.053
15/05/2007	0.065	26/12/2013 01:00	0.054	13/12/2013	0.050
16/05/2007	0.066	26/12/2013 01:15	0.068	13/12/2013	0.044
17/05/2007	0.048	26/12/2013 01:30	0.045	13/12/2013	0.049
18/05/2007	0.040	26/12/2013 01:45	0.050	13/12/2013	0.049
19/05/2007	0.040	26/12/2013 02:00	0.061	13/12/2013	0.047
20/05/2007	0.040	26/12/2013 02:15	0.064	13/12/2013	0.052
21/05/2007	0.040	26/12/2013 02:30	0.081	13/12/2013	0.054
22/05/2007	0.040	26/12/2013 02:45	0.072	13/12/2013	0.064
23/05/2007	0.040	26/12/2013 03:00	0.071	13/12/2013	0.058
24/05/2007	0.040	26/12/2013 03:15	0.054	13/12/2013	0.080
25/05/2007	0.040	26/12/2013 03:30	0.059	13/12/2013	0.067
26/05/2007	0.052	26/12/2013 03:45	0.047	13/12/2013	0.078
27/05/2007	0.303	26/12/2013 04:00	0.055	13/12/2013	0.085
28/05/2007	0.081	26/12/2013 04:15	0.047	13/12/2013	0.066
29/05/2007	0.054	26/12/2013 04:30	0.058	13/12/2013	0.076
30/05/2007	0.050	26/12/2013 04:45	0.052	13/12/2013	0.063
31/05/2007	0.040	26/12/2013 05:00	0.058	13/12/2013	0.064
01/06/2007	0.040	26/12/2013 05:15	0.065	13/12/2013	0.060
02/06/2007	0.040	26/12/2013 05:30	0.073	13/12/2013	0.062
03/06/2007	0.040	26/12/2013 05:45	0.074	13/12/2013	0.076
04/06/2007	0.040	26/12/2013 06:00	0.077	13/12/2013	0.069
05/06/2007	0.040	26/12/2013 06:15	0.074	13/12/2013	0.067
06/06/2007	0.040	26/12/2013 06:30	0.070	13/12/2013	0.064
07/06/2007	0.066	26/12/2013 06:45	0.076	13/12/2013	0.053
08/06/2007	0.053	26/12/2013 07:00	0.057	13/12/2013	0.059
09/06/2007	0.048	26/12/2013 07:15	0.064	13/12/2013	0.053
10/06/2007	0.040	26/12/2013 07:30	0.064	13/12/2013	0.056
11/06/2007	0.040	26/12/2013 07:45	0.058	13/12/2013	0.050
12/06/2007	0.040	26/12/2013 08:00	0.063	14/12/2013	0.048
13/06/2007	0.066	26/12/2013 08:15	0.045	14/12/2013	0.051
14/06/2007	0.089	26/12/2013 08:30	0.061	14/12/2013	0.042
15/06/2007	0.051	26/12/2013 08:45	0.065	14/12/2013	0.056
16/06/2007	0.063	26/12/2013 09:00	0.054	14/12/2013	0.050
17/06/2007	0.052	26/12/2013 09:15	0.064	14/12/2013	0.052
18/06/2007	0.054	26/12/2013 09:30	0.047	14/12/2013	0.062
19/06/2007	0.086	26/12/2013 09:45	0.057	14/12/2013	0.058
20/06/2007	0.048	26/12/2013 10:00	0.050	14/12/2013	0.063
21/06/2007	0.040	26/12/2013 10:15	0.054	14/12/2013	0.056
22/06/2007	0.053	26/12/2013 10:30	0.051	14/12/2013	0.053
23/06/2007	0.073	26/12/2013 10:45	0.041	14/12/2013	0.040
24/06/2007	0.111	26/12/2013 11:00	0.052	14/12/2013	0.043
25/06/2007	0.074	26/12/2013 11:15	0.052	14/12/2013	0.042
26/06/2007	0.048	26/12/2013 11:30	0.068	14/12/2013	0.043
27/06/2007	0.052	26/12/2013 11:45	0.057	14/12/2013	0.039
28/06/2007	0.056	26/12/2013 12:00	0.065	14/12/2013	0.044
29/06/2007	0.054	26/12/2013 12:15	0.054	14/12/2013	0.046
30/06/2007	0.077	26/12/2013 12:30	0.055	14/12/2013	0.048
01/07/2007	0.050	26/12/2013 12:45	0.049	14/12/2013	0.042
02/07/2007	0.068	26/12/2013 13:00	0.058	14/12/2013	0.045
03/07/2007	0.081	26/12/2013 13:15	0.051	14/12/2013	0.040
04/07/2007	0.071	26/12/2013 13:30	0.065	14/12/2013	0.034
05/07/2007	0.061	26/12/2013 13:45	0.057	14/12/2013	0.035
06/07/2007	0.048	26/12/2013 14:00	0.047	14/12/2013	0.030
07/07/2007	0.040	26/12/2013 14:15	0.048	14/12/2013	0.027
08/07/2007	0.040	26/12/2013 14:30	0.054	14/12/2013	0.022
09/07/2007	0.040	26/12/2013 14:45	0.046	14/12/2013	0.032
10/07/2007	0.040	26/12/2013 15:00	0.052	14/12/2013	0.027
11/07/2007	0.040	26/12/2013 15:15	0.051	14/12/2013	0.025
12/07/2007	0.040	26/12/2013 15:30	0.058	14/12/2013	0.025
13/07/2007	0.040	26/12/2013 15:45	0.057	14/12/2013	0.035
14/07/2007	0.054	26/12/2013 16:00	0.053	14/12/2013	0.028
15/07/2007	0.055	26/12/2013 16:15	0.055	14/12/2013	0.024
16/07/2007	0.048	26/12/2013 16:30	0.056	14/12/2013	0.028

Date	Calculated daily average flow (m3/s)	Date/time	Measured flow (m3/s)	Date	Model input combined dataset (m3/s)
17/07/2007	0.051	26/12/2013 16:45	0.058	14/12/2013	0.025
18/07/2007	0.048	26/12/2013 17:00	0.059	14/12/2013	0.030
19/07/2007	0.040	26/12/2013 17:15	0.058	14/12/2013	0.032
20/07/2007	0.066	26/12/2013 17:30	0.052	14/12/2013	0.034
21/07/2007	0.053	26/12/2013 17:45	0.065	14/12/2013	0.028
22/07/2007	0.053	26/12/2013 18:00	0.060	14/12/2013	0.037
23/07/2007	0.075	26/12/2013 18:15	0.056	14/12/2013	0.036
24/07/2007	0.048	26/12/2013 18:30	0.049	14/12/2013	0.038
25/07/2007	0.040	26/12/2013 18:45	0.053	14/12/2013	0.044
26/07/2007	0.054	26/12/2013 19:00	0.048	14/12/2013	0.044
27/07/2007	0.050	26/12/2013 19:15	0.047	14/12/2013	0.041
28/07/2007	0.065	26/12/2013 19:30	0.054	14/12/2013	0.043
29/07/2007	0.048	26/12/2013 19:45	0.054	14/12/2013	0.039
30/07/2007	0.040	26/12/2013 20:00	0.055	14/12/2013	0.040
31/07/2007	0.040	26/12/2013 20:15	0.053	14/12/2013	0.041
01/08/2007	0.040	26/12/2013 20:30	0.054	14/12/2013	0.036
02/08/2007	0.040	26/12/2013 20:45	0.053	14/12/2013	0.038
03/08/2007	0.040	26/12/2013 21:00	0.045	14/12/2013	0.036
04/08/2007	0.040	26/12/2013 21:15	0.045	14/12/2013	0.053
05/08/2007	0.040	26/12/2013 21:30	0.050	14/12/2013	0.037
06/08/2007	0.040	26/12/2013 21:45	0.044	14/12/2013	0.034
07/08/2007	0.040	26/12/2013 22:00	0.041	14/12/2013	0.039
08/08/2007	0.040	26/12/2013 22:15	0.052	14/12/2013	0.046
09/08/2007	0.040	26/12/2013 22:30	0.051	14/12/2013	0.044
10/08/2007	0.040	26/12/2013 22:45	0.057	14/12/2013	0.049
11/08/2007	0.040	26/12/2013 23:00	0.049	14/12/2013	0.040
12/08/2007	0.053	26/12/2013 23:15	0.051	14/12/2013	0.040
13/08/2007	0.052	26/12/2013 23:30	0.050	14/12/2013	0.041
14/08/2007	0.062	26/12/2013 23:45	0.053	14/12/2013	0.045
15/08/2007	0.056	27/12/2013 00:00	0.035	14/12/2013	0.040
16/08/2007	0.050	27/12/2013 00:15	0.053	14/12/2013	0.034
17/08/2007	0.050	27/12/2013 00:30	0.049	14/12/2013	0.042
18/08/2007	0.054	27/12/2013 00:45	0.055	14/12/2013	0.045
19/08/2007	0.108	27/12/2013 01:00	0.057	14/12/2013	0.039
20/08/2007	0.065	27/12/2013 01:15	0.045	14/12/2013	0.037
21/08/2007	0.052	27/12/2013 01:30	0.059	14/12/2013	0.035
22/08/2007	0.086	27/12/2013 01:45	0.057	14/12/2013	0.043
23/08/2007	0.053	27/12/2013 02:00	0.057	14/12/2013	0.030
24/08/2007	0.048	27/12/2013 02:15	0.047	14/12/2013	0.033
25/08/2007	0.040	27/12/2013 02:30	0.054	14/12/2013	0.041
26/08/2007	0.040	27/12/2013 02:45	0.042	14/12/2013	0.037
27/08/2007	0.040	27/12/2013 03:00	0.030	14/12/2013	0.038
28/08/2007	0.040	27/12/2013 03:15	0.043	14/12/2013	0.039
29/08/2007	0.040	27/12/2013 03:30	0.045	14/12/2013	0.045
30/08/2007	0.040	27/12/2013 03:45	0.030	14/12/2013	0.040
31/08/2007	0.040	27/12/2013 04:00	0.046	14/12/2013	0.040
01/09/2007	0.040	27/12/2013 04:15	0.045	14/12/2013	0.039
02/09/2007	0.058	27/12/2013 04:30	0.045	14/12/2013	0.039
03/09/2007	0.048	27/12/2013 04:45	0.043	14/12/2013	0.045
04/09/2007	0.040	27/12/2013 05:00	0.040	14/12/2013	0.041
05/09/2007	0.040	27/12/2013 05:15	0.033	14/12/2013	0.038
06/09/2007	0.040	27/12/2013 05:30	0.031	14/12/2013	0.040
07/09/2007	0.040	27/12/2013 05:45	0.047	14/12/2013	0.040
08/09/2007	0.040	27/12/2013 06:00	0.040	14/12/2013	0.028
09/09/2007	0.040	27/12/2013 06:15	0.048	14/12/2013	0.041
10/09/2007	0.040	27/12/2013 06:30	0.043	14/12/2013	0.039
11/09/2007	0.040	27/12/2013 06:45	0.032	14/12/2013	0.036
12/09/2007	0.040	27/12/2013 07:00	0.046	14/12/2013	0.032
13/09/2007	0.040	27/12/2013 07:15	0.176	14/12/2013	0.033
14/09/2007	0.040	27/12/2013 07:30	0.170	14/12/2013	0.036
15/09/2007	0.040	27/12/2013 07:45	0.161	14/12/2013	0.040
16/09/2007	0.040	27/12/2013 08:00	0.112	15/12/2013	0.046
17/09/2007	0.040	27/12/2013 08:15	0.133	15/12/2013	0.048
18/09/2007	0.040	27/12/2013 08:30	0.105	15/12/2013	0.044
19/09/2007	0.040	27/12/2013 08:45	0.087	15/12/2013	0.036
20/09/2007	0.040	27/12/2013 09:00	0.081	15/12/2013	0.037
21/09/2007	0.048	27/12/2013 09:15	0.089	15/12/2013	0.048
22/09/2007	0.040	27/12/2013 09:30	0.082	15/12/2013	0.042
23/09/2007	0.062	27/12/2013 09:45	0.075	15/12/2013	0.046
24/09/2007	0.060	27/12/2013 10:00	0.074	15/12/2013	0.044
25/09/2007	0.055	27/12/2013 10:15	0.075	15/12/2013	0.039
26/09/2007	0.060	27/12/2013 10:30	0.063	15/12/2013	0.041
27/09/2007	0.051	27/12/2013 10:45	0.072	15/12/2013	0.041
28/09/2007	0.077	27/12/2013 11:00	0.065	15/12/2013	0.034
29/09/2007	0.048	27/12/2013 11:15	0.068	15/12/2013	0.035
30/09/2007	0.040	27/12/2013 11:30	0.079	15/12/2013	0.029
01/10/2007	0.053	27/12/2013 11:45	0.063	15/12/2013	0.035
02/10/2007	0.048	27/12/2013 12:00	0.068	15/12/2013	0.031
03/10/2007	0.040	27/12/2013 12:15	0.068	15/12/2013	0.036
04/10/2007	0.040	27/12/2013 12:30	0.075	15/12/2013	0.034
05/10/2007	0.040	27/12/2013 12:45	0.067	15/12/2013	0.031

Date	Calculated daily average flow (m3/s)	Date/time	Measured flow (m3/s)	Date	Model input combined dataset (m3/s)
06/10/2007	0.040	27/12/2013 13:00	0.073	15/12/2013	0.032
07/10/2007	0.040	27/12/2013 13:15	0.069	15/12/2013	0.032
08/10/2007	0.040	27/12/2013 13:30	0.089	15/12/2013	0.033
09/10/2007	0.126	27/12/2013 13:45	0.080	15/12/2013	0.033
10/10/2007	0.053	27/12/2013 14:00	0.075	15/12/2013	0.030
11/10/2007	0.040	27/12/2013 14:15	0.076	15/12/2013	0.029
12/10/2007	0.040	27/12/2013 14:30	0.069	15/12/2013	0.028
13/10/2007	0.040	27/12/2013 14:45	0.077	15/12/2013	0.031
14/10/2007	0.040	27/12/2013 15:00	0.074	15/12/2013	0.029
15/10/2007	0.040	27/12/2013 15:15	0.066	15/12/2013	0.028
16/10/2007	0.104	27/12/2013 15:30	0.068	15/12/2013	0.031
17/10/2007	0.048	27/12/2013 15:45	0.067	15/12/2013	0.025
18/10/2007	0.040	27/12/2013 16:00	0.073	15/12/2013	0.026
19/10/2007	0.040	27/12/2013 16:15	0.076	15/12/2013	0.027
20/10/2007	0.040	27/12/2013 16:30	0.068	15/12/2013	0.028
21/10/2007	0.040	27/12/2013 16:45	0.071	15/12/2013	0.028
22/10/2007	0.040	27/12/2013 17:00	0.068	15/12/2013	0.030
23/10/2007	0.040	27/12/2013 17:15	0.061	15/12/2013	0.035
24/10/2007	0.040	27/12/2013 17:30	0.082	15/12/2013	0.029
25/10/2007	0.040	27/12/2013 17:45	0.076	15/12/2013	0.028
26/10/2007	0.040	27/12/2013 18:00	0.078	15/12/2013	0.022
27/10/2007	0.040	27/12/2013 18:15	0.061	15/12/2013	0.040
28/10/2007	0.058	27/12/2013 18:30	0.086	15/12/2013	0.042
29/10/2007	0.048	27/12/2013 18:45	0.074	15/12/2013	0.041
30/10/2007	0.040	27/12/2013 19:00	0.078	15/12/2013	0.036
31/10/2007	0.040	27/12/2013 19:15	0.076	15/12/2013	0.043
01/11/2007	0.040	27/12/2013 19:30	0.072	15/12/2013	0.048
02/11/2007	0.040	27/12/2013 19:45	0.056	15/12/2013	0.044
03/11/2007	0.040	27/12/2013 20:00	0.066	15/12/2013	0.038
04/11/2007	0.040	27/12/2013 20:15	0.064	15/12/2013	0.041
05/11/2007	0.040	27/12/2013 20:30	0.062	15/12/2013	0.043
06/11/2007	0.040	27/12/2013 20:45	0.061	15/12/2013	0.043
07/11/2007	0.040	27/12/2013 21:00	0.063	15/12/2013	0.030
08/11/2007	0.056	27/12/2013 21:15	0.068	15/12/2013	0.050
09/11/2007	0.049	27/12/2013 21:30	0.067	15/12/2013	0.041
10/11/2007	0.054	27/12/2013 21:45	0.072	15/12/2013	0.039
11/11/2007	0.049	27/12/2013 22:00	0.066	15/12/2013	0.038
12/11/2007	0.050	27/12/2013 22:15	0.069	15/12/2013	0.036
13/11/2007	0.056	27/12/2013 22:30	0.065	15/12/2013	0.038
14/11/2007	0.048	27/12/2013 22:45	0.067	15/12/2013	0.043
15/11/2007	0.040	27/12/2013 23:00	0.063	15/12/2013	0.047
16/11/2007	0.040	27/12/2013 23:15	0.058	15/12/2013	0.055
17/11/2007	0.040	27/12/2013 23:30	0.065	15/12/2013	0.054
18/11/2007	0.064	27/12/2013 23:45	0.067	15/12/2013	0.048
19/11/2007	0.063	28/12/2013 00:00	0.059	15/12/2013	0.052
20/11/2007	0.069	28/12/2013 00:15	0.064	15/12/2013	0.046
21/11/2007	0.053	28/12/2013 00:30	0.062	15/12/2013	0.046
22/11/2007	0.050	28/12/2013 00:45	0.054	15/12/2013	0.039
23/11/2007	0.049	28/12/2013 01:00	0.059	15/12/2013	0.040
24/11/2007	0.040	28/12/2013 01:15	0.058	15/12/2013	0.039
25/11/2007	0.040	28/12/2013 01:30	0.054	15/12/2013	0.040
26/11/2007	0.040	28/12/2013 01:45	0.053	15/12/2013	0.039
27/11/2007	0.040	28/12/2013 02:00	0.068	15/12/2013	0.040
28/11/2007	0.050	28/12/2013 02:15	0.053	15/12/2013	0.042
29/11/2007	0.049	28/12/2013 02:30	0.052	15/12/2013	0.040
30/11/2007	0.057	28/12/2013 02:45	0.046	15/12/2013	0.041
01/12/2007	0.050	28/12/2013 03:00	0.062	15/12/2013	0.040
02/12/2007	0.060	28/12/2013 03:15	0.058	15/12/2013	0.041
03/12/2007	0.055	28/12/2013 03:30	0.050	15/12/2013	0.038
04/12/2007	0.049	28/12/2013 03:45	0.059	15/12/2013	0.042
05/12/2007	0.056	28/12/2013 04:00	0.051	15/12/2013	0.039
06/12/2007	0.070	28/12/2013 04:15	0.048	15/12/2013	0.045
07/12/2007	0.048	28/12/2013 04:30	0.060	15/12/2013	0.036
08/12/2007	0.063	28/12/2013 04:45	0.052	15/12/2013	0.037
09/12/2007	0.056	28/12/2013 05:00	0.054	15/12/2013	0.035
10/12/2007	0.053	28/12/2013 05:15	0.059	15/12/2013	0.036
11/12/2007	0.048	28/12/2013 05:30	0.051	15/12/2013	0.051
12/12/2007	0.040	28/12/2013 05:45	0.056	15/12/2013	0.039
13/12/2007	0.040	28/12/2013 06:00	0.045	15/12/2013	0.041
14/12/2007	0.040	28/12/2013 06:15	0.053	15/12/2013	0.041
15/12/2007	0.040	28/12/2013 06:30	0.049	15/12/2013	0.038
16/12/2007	0.040	28/12/2013 06:45	0.040	15/12/2013	0.030
17/12/2007	0.040	28/12/2013 07:00	0.045	15/12/2013	0.038
18/12/2007	0.040	28/12/2013 07:15	0.040	15/12/2013	0.041
19/12/2007	0.040	28/12/2013 07:30	0.050	15/12/2013	0.031
20/12/2007	0.040	28/12/2013 07:45	0.050	15/12/2013	0.038
21/12/2007	0.040	28/12/2013 08:00	0.047	16/12/2013	0.025
22/12/2007	0.040	28/12/2013 08:15	0.046	16/12/2013	0.035
23/12/2007	0.040	28/12/2013 08:30	0.040	16/12/2013	0.039
24/12/2007	0.052	28/12/2013 08:45	0.049	16/12/2013	0.038
25/12/2007	0.069	28/12/2013 09:00	0.042	16/12/2013	0.036

Date	Calculated daily average flow (m3/s)	Date/time	Measured flow (m3/s)	Date	Model input combined dataset (m3/s)
26/12/2007	0.048	28/12/2013 09:15	0.038	16/12/2013	0.038
27/12/2007	0.040	28/12/2013 09:30	0.038	16/12/2013	0.039
28/12/2007	0.061	28/12/2013 09:45	0.034	16/12/2013	0.041
29/12/2007	0.049	28/12/2013 10:00	0.038	16/12/2013	0.049
30/12/2007	0.040	28/12/2013 10:15	0.042	16/12/2013	0.049
31/12/2007	0.040	28/12/2013 10:30	0.042	16/12/2013	0.035
01/01/2008	0.052	28/12/2013 10:45	0.057	16/12/2013	0.031
02/01/2008	0.048	28/12/2013 11:00	0.059	16/12/2013	0.039
03/01/2008	0.040	28/12/2013 11:15	0.056	16/12/2013	0.037
04/01/2008	0.063	28/12/2013 11:30	0.049	16/12/2013	0.026
05/01/2008	0.048	28/12/2013 11:45	0.052	16/12/2013	0.031
06/01/2008	0.040	28/12/2013 12:00	0.056	16/12/2013	0.033
07/01/2008	0.049	28/12/2013 12:15	0.052	16/12/2013	0.038
08/01/2008	0.056	28/12/2013 12:30	0.050	16/12/2013	0.035
09/01/2008	0.048	28/12/2013 12:45	0.051	16/12/2013	0.033
10/01/2008	0.065	28/12/2013 13:00	0.048	16/12/2013	0.033
11/01/2008	0.086	28/12/2013 13:15	0.051	16/12/2013	0.030
12/01/2008	0.049	28/12/2013 13:30	0.047	16/12/2013	0.033
13/01/2008	0.040	28/12/2013 13:45	0.048	16/12/2013	0.036
14/01/2008	0.062	28/12/2013 14:00	0.047	16/12/2013	0.033
15/01/2008	0.083	28/12/2013 14:15	0.049	16/12/2013	0.027
16/01/2008	0.048	28/12/2013 14:30	0.045	16/12/2013	0.026
17/01/2008	0.053	28/12/2013 14:45	0.044	16/12/2013	0.028
18/01/2008	0.069	28/12/2013 15:00	0.039	16/12/2013	0.028
19/01/2008	0.068	28/12/2013 15:15	0.045	16/12/2013	0.030
20/01/2008	0.061	28/12/2013 15:30	0.045	16/12/2013	0.032
21/01/2008	0.055	28/12/2013 15:45	0.036	16/12/2013	0.031
22/01/2008	0.048	28/12/2013 16:00	0.034	16/12/2013	0.027
23/01/2008	0.040	28/12/2013 16:15	0.045	16/12/2013	0.029
24/01/2008	0.040	28/12/2013 16:30	0.044	16/12/2013	0.030
25/01/2008	0.040	28/12/2013 16:45	0.042	16/12/2013	0.036
26/01/2008	0.040	28/12/2013 17:00	0.032	16/12/2013	0.031
27/01/2008	0.040	28/12/2013 17:15	0.041	16/12/2013	0.043
28/01/2008	0.040	28/12/2013 17:30	0.036	16/12/2013	0.045
29/01/2008	0.053	28/12/2013 17:45	0.042	16/12/2013	0.031
30/01/2008	0.048	28/12/2013 18:00	0.039	16/12/2013	0.043
31/01/2008	0.062	28/12/2013 18:15	0.043	16/12/2013	0.044
01/02/2008	0.049	28/12/2013 18:30	0.029	16/12/2013	0.036
02/02/2008	0.040	28/12/2013 18:45	0.039	16/12/2013	0.047
03/02/2008	0.054	28/12/2013 19:00	0.042	16/12/2013	0.043
04/02/2008	0.062	28/12/2013 19:15	0.039	16/12/2013	0.041
05/02/2008	0.055	28/12/2013 19:30	0.039	16/12/2013	0.043
06/02/2008	0.048	28/12/2013 19:45	0.035	16/12/2013	0.039
07/02/2008	0.040	28/12/2013 20:00	0.035	16/12/2013	0.039
08/02/2008	0.040	28/12/2013 20:15	0.044	16/12/2013	0.042
09/02/2008	0.040	28/12/2013 20:30	0.037	16/12/2013	0.034
10/02/2008	0.040	28/12/2013 20:45	0.039	16/12/2013	0.036
11/02/2008	0.040	28/12/2013 21:00	0.047	16/12/2013	0.033
12/02/2008	0.040	28/12/2013 21:15	0.038	16/12/2013	0.035
13/02/2008	0.040	28/12/2013 21:30	0.039	16/12/2013	0.037
14/02/2008	0.040	28/12/2013 21:45	0.041	16/12/2013	0.034
15/02/2008	0.040	28/12/2013 22:00	0.045	16/12/2013	0.034
16/02/2008	0.040	28/12/2013 22:15	0.035	16/12/2013	0.037
17/02/2008	0.040	28/12/2013 22:30	0.029	16/12/2013	0.037
18/02/2008	0.040	28/12/2013 22:45	0.039	16/12/2013	0.032
19/02/2008	0.040	28/12/2013 23:00	0.043	16/12/2013	0.028
20/02/2008	0.040	28/12/2013 23:15	0.040	16/12/2013	0.038
21/02/2008	0.040	28/12/2013 23:30	0.038	16/12/2013	0.053
22/02/2008	0.040	28/12/2013 23:45	0.040	16/12/2013	0.042
23/02/2008	0.040	29/12/2013 00:00	0.049	16/12/2013	0.033
24/02/2008	0.054	29/12/2013 00:15	0.035	16/12/2013	0.041
25/02/2008	0.054	29/12/2013 00:30	0.039	16/12/2013	0.030
26/02/2008	0.048	29/12/2013 00:45	0.027	16/12/2013	0.038
27/02/2008	0.040	29/12/2013 01:00	0.036	16/12/2013	0.036
28/02/2008	0.040	29/12/2013 01:15	0.034	16/12/2013	0.038
29/02/2008	0.055	29/12/2013 01:30	0.030	16/12/2013	0.033
01/03/2008	0.048	29/12/2013 01:45	0.037	16/12/2013	0.033
02/03/2008	0.040	29/12/2013 02:00	0.031	16/12/2013	0.034
03/03/2008	0.040	29/12/2013 02:15	0.036	16/12/2013	0.038
04/03/2008	0.053	29/12/2013 02:30	0.031	16/12/2013	0.052
05/03/2008	0.048	29/12/2013 02:45	0.034	16/12/2013	0.074
06/03/2008	0.040	29/12/2013 03:00	0.036	16/12/2013	0.066
07/03/2008	0.040	29/12/2013 03:15	0.032	16/12/2013	0.073
08/03/2008	0.057	29/12/2013 03:30	0.028	16/12/2013	0.075
09/03/2008	0.064	29/12/2013 03:45	0.026	16/12/2013	0.068
10/03/2008	0.078	29/12/2013 04:00	0.023	16/12/2013	0.089
11/03/2008	0.051	29/12/2013 04:15	0.028	16/12/2013	0.074
12/03/2008	0.048	29/12/2013 04:30	0.033	16/12/2013	0.077
13/03/2008	0.054	29/12/2013 04:45	0.027	16/12/2013	0.077
14/03/2008	0.048	29/12/2013 05:00	0.028	16/12/2013	0.075
15/03/2008	0.136	29/12/2013 05:15	0.035	16/12/2013	0.077

Date	Calculated daily average flow (m3/s)	Date/time	Measured flow (m3/s)	Date	Model input combined dataset (m3/s)
16/03/2008	0.057	29/12/2013 05:30	0.023	16/12/2013	0.080
17/03/2008	0.049	29/12/2013 05:45	0.022	16/12/2013	0.062
18/03/2008	0.052	29/12/2013 06:00	0.029	16/12/2013	0.084
19/03/2008	0.049	29/12/2013 06:15	0.024	16/12/2013	0.077
20/03/2008	0.067	29/12/2013 06:30	0.017	16/12/2013	0.074
21/03/2008	0.075	29/12/2013 06:45	0.031	16/12/2013	0.082
22/03/2008	0.051	29/12/2013 07:00	0.032	16/12/2013	0.090
23/03/2008	0.066	29/12/2013 07:15	0.031	16/12/2013	0.083
24/03/2008	0.049	29/12/2013 07:30	0.032	16/12/2013	0.106
25/03/2008	0.054	29/12/2013 07:45	0.036	16/12/2013	0.129
26/03/2008	0.075	29/12/2013 08:00	0.035	17/12/2013	0.116
27/03/2008	0.056	29/12/2013 08:15	0.031	17/12/2013	0.110
28/03/2008	0.064	29/12/2013 08:30	0.034	17/12/2013	0.096
29/03/2008	0.052	29/12/2013 08:45	0.032	17/12/2013	0.102
30/03/2008	0.048	29/12/2013 09:00	0.035	17/12/2013	0.106
31/03/2008	0.040	29/12/2013 09:15	0.032	17/12/2013	0.113
01/04/2008	0.040	29/12/2013 09:30	0.036	17/12/2013	0.128
02/04/2008	0.040	29/12/2013 09:45	0.032	17/12/2013	0.162
03/04/2008	0.040	29/12/2013 10:00	0.035	17/12/2013	0.242
04/04/2008	0.051	29/12/2013 10:15	0.038	17/12/2013	0.272
05/04/2008	0.051	29/12/2013 10:30	0.035	17/12/2013	0.247
06/04/2008	0.055	29/12/2013 10:45	0.034	17/12/2013	0.267
07/04/2008	0.051	29/12/2013 11:00	0.039	17/12/2013	0.289
08/04/2008	0.049	29/12/2013 11:15	0.039	17/12/2013	0.254
09/04/2008	0.040	29/12/2013 11:30	0.041	17/12/2013	0.253
10/04/2008	0.040	29/12/2013 11:45	0.042	17/12/2013	0.268
11/04/2008	0.056	29/12/2013 12:00	0.041	17/12/2013	0.201
12/04/2008	0.050	29/12/2013 12:15	0.043	17/12/2013	0.233
13/04/2008	0.055	29/12/2013 12:30	0.046	17/12/2013	0.241
14/04/2008	0.051	29/12/2013 12:45	0.038	17/12/2013	0.183
15/04/2008	0.056	29/12/2013 13:00	0.046	17/12/2013	0.237
16/04/2008	0.050	29/12/2013 13:15	0.048	17/12/2013	0.207
17/04/2008	0.040	29/12/2013 13:30	0.039	17/12/2013	0.218
18/04/2008	0.040	29/12/2013 13:45	0.046	17/12/2013	0.225
19/04/2008	0.053	29/12/2013 14:00	0.044	17/12/2013	0.211
20/04/2008	0.048	29/12/2013 14:15	0.037	17/12/2013	0.219
21/04/2008	0.040	29/12/2013 14:30	0.026	17/12/2013	0.205
22/04/2008	0.040	29/12/2013 14:45	0.043	17/12/2013	0.234
23/04/2008	0.054	29/12/2013 15:00	0.037	17/12/2013	0.215
24/04/2008	0.057	29/12/2013 15:15	0.038	17/12/2013	0.203
25/04/2008	0.048	29/12/2013 15:30	0.032	17/12/2013	0.199
26/04/2008	0.040	29/12/2013 15:45	0.036	17/12/2013	0.191
27/04/2008	0.040	29/12/2013 16:00	0.034	17/12/2013	0.189
28/04/2008	0.052	29/12/2013 16:15	0.027	17/12/2013	0.219
29/04/2008	0.090	29/12/2013 16:30	0.043	17/12/2013	0.213
30/04/2008	0.063	29/12/2013 16:45	0.038	17/12/2013	0.227
01/05/2008	0.050	29/12/2013 17:00	0.036	17/12/2013	0.173
02/05/2008	0.048	29/12/2013 17:15	0.033	17/12/2013	0.217
03/05/2008	0.040	29/12/2013 17:30	0.037	17/12/2013	0.225
04/05/2008	0.040	29/12/2013 17:45	0.043	17/12/2013	0.200
05/05/2008	0.040	29/12/2013 18:00	0.050	17/12/2013	0.207
06/05/2008	0.040	29/12/2013 18:15	0.038	17/12/2013	0.195
07/05/2008	0.040	29/12/2013 18:30	0.038	17/12/2013	0.169
08/05/2008	0.040	29/12/2013 18:45	0.037	17/12/2013	0.216
09/05/2008	0.051	29/12/2013 19:00	0.039	17/12/2013	0.166
10/05/2008	0.048	29/12/2013 19:15	0.042	17/12/2013	0.225
11/05/2008	0.040	29/12/2013 19:30	0.038	17/12/2013	0.140
12/05/2008	0.040	29/12/2013 19:45	0.038	17/12/2013	0.203
13/05/2008	0.040	29/12/2013 20:00	0.036	17/12/2013	0.180
14/05/2008	0.040	29/12/2013 20:15	0.039	17/12/2013	0.186
15/05/2008	0.064	29/12/2013 20:30	0.043	17/12/2013	0.211
16/05/2008	0.049	29/12/2013 20:45	0.031	17/12/2013	0.148
17/05/2008	0.049	29/12/2013 21:00	0.037	17/12/2013	0.159
18/05/2008	0.040	29/12/2013 21:15	0.038	17/12/2013	0.182
19/05/2008	0.040	29/12/2013 21:30	0.041	17/12/2013	0.133
20/05/2008	0.040	29/12/2013 21:45	0.041	17/12/2013	0.124
21/05/2008	0.040	29/12/2013 22:00	0.045	17/12/2013	0.206
22/05/2008	0.040	29/12/2013 22:15	0.043	17/12/2013	0.134
23/05/2008	0.040	29/12/2013 22:30	0.041	17/12/2013	0.131
24/05/2008	0.066	29/12/2013 22:45	0.043	17/12/2013	0.124
25/05/2008	0.102	29/12/2013 23:00	0.042	17/12/2013	0.132
26/05/2008	0.158	29/12/2013 23:15	0.042	17/12/2013	0.125
27/05/2008	0.084	29/12/2013 23:30	0.045	17/12/2013	0.117
28/05/2008	0.048	29/12/2013 23:45	0.037	17/12/2013	0.113
29/05/2008	0.077	30/12/2013 00:00	0.035	17/12/2013	0.112
30/05/2008	0.048	30/12/2013 00:15	0.039	17/12/2013	0.119
31/05/2008	0.040	30/12/2013 00:30	0.038	17/12/2013	0.094
01/06/2008	0.040	30/12/2013 00:45	0.025	17/12/2013	0.104
02/06/2008	0.110	30/12/2013 01:00	0.035	17/12/2013	0.091
03/06/2008	0.066	30/12/2013 01:15	0.037	17/12/2013	0.066
04/06/2008	0.049	30/12/2013 01:30	0.040	17/12/2013	0.089

Date	Calculated daily average flow (m3/s)	Date/time	Measured flow (m3/s)	Date	Model input combined dataset (m3/s)
05/06/2008	0.040	30/12/2013 01:45	0.032	17/12/2013	0.088
06/06/2008	0.089	30/12/2013 02:00	0.039	17/12/2013	0.086
07/06/2008	0.059	30/12/2013 02:15	0.028	17/12/2013	0.076
08/06/2008	0.048	30/12/2013 02:30	0.032	17/12/2013	0.083
09/06/2008	0.040	30/12/2013 02:45	0.036	17/12/2013	0.085
10/06/2008	0.040	30/12/2013 03:00	0.036	17/12/2013	0.099
11/06/2008	0.061	30/12/2013 03:15	0.034	17/12/2013	0.076
12/06/2008	0.048	30/12/2013 03:30	0.036	17/12/2013	0.075
13/06/2008	0.040	30/12/2013 03:45	0.027	17/12/2013	0.076
14/06/2008	0.049	30/12/2013 04:00	0.030	17/12/2013	0.096
15/06/2008	0.040	30/12/2013 04:15	0.030	17/12/2013	0.098
16/06/2008	0.040	30/12/2013 04:30	0.027	17/12/2013	0.101
17/06/2008	0.040	30/12/2013 04:45	0.028	17/12/2013	0.087
18/06/2008	0.040	30/12/2013 05:00	0.039	17/12/2013	0.084
19/06/2008	0.040	30/12/2013 05:15	0.026	17/12/2013	0.066
20/06/2008	0.040	30/12/2013 05:30	0.035	17/12/2013	0.081
21/06/2008	0.050	30/12/2013 05:45	0.026	17/12/2013	0.076
22/06/2008	0.040	30/12/2013 06:00	0.031	17/12/2013	0.092
23/06/2008	0.040	30/12/2013 06:15	0.028	17/12/2013	0.081
24/06/2008	0.040	30/12/2013 06:30	0.032	17/12/2013	0.083
25/06/2008	0.040	30/12/2013 06:45	0.033	17/12/2013	0.066
26/06/2008	0.059	30/12/2013 07:00	0.028	17/12/2013	0.067
27/06/2008	0.049	30/12/2013 07:15	0.032	17/12/2013	0.078
28/06/2008	0.040	30/12/2013 07:30	0.038	17/12/2013	0.072
29/06/2008	0.040	30/12/2013 07:45	0.036	17/12/2013	0.068
30/06/2008	0.040	30/12/2013 08:00	0.035	18/12/2013	0.068
01/07/2008	0.040	30/12/2013 08:15	0.034	18/12/2013	0.077
02/07/2008	0.040	30/12/2013 08:30	0.032	18/12/2013	0.077
03/07/2008	0.052	30/12/2013 08:45	0.034	18/12/2013	0.071
04/07/2008	0.051	30/12/2013 09:00	0.029	18/12/2013	0.073
05/07/2008	0.052	30/12/2013 09:15	0.039	18/12/2013	0.071
06/07/2008	0.055	30/12/2013 09:30	0.032	18/12/2013	0.084
07/07/2008	0.071	30/12/2013 09:45	0.032	18/12/2013	0.088
08/07/2008	0.052	30/12/2013 10:00	0.031	18/12/2013	0.085
09/07/2008	0.094	30/12/2013 10:15	0.032	18/12/2013	0.088
10/07/2008	0.048	30/12/2013 10:30	0.032	18/12/2013	0.065
11/07/2008	0.072	30/12/2013 10:45	0.051	18/12/2013	0.072
12/07/2008	0.048	30/12/2013 11:00	0.044	18/12/2013	0.076
13/07/2008	0.040	30/12/2013 11:15	0.043	18/12/2013	0.062
14/07/2008	0.040	30/12/2013 11:30	0.049	18/12/2013	0.057
15/07/2008	0.040	30/12/2013 11:45	0.044	18/12/2013	0.048
16/07/2008	0.040	30/12/2013 12:00	0.044	18/12/2013	0.054
17/07/2008	0.040	30/12/2013 12:15	0.044	18/12/2013	0.056
18/07/2008	0.059	30/12/2013 12:30	0.033	18/12/2013	0.069
19/07/2008	0.048	30/12/2013 12:45	0.048	18/12/2013	0.054
20/07/2008	0.040	30/12/2013 13:00	0.055	18/12/2013	0.053
21/07/2008	0.040	30/12/2013 13:15	0.057	18/12/2013	0.071
22/07/2008	0.040	30/12/2013 13:30	0.056	18/12/2013	0.056
23/07/2008	0.040	30/12/2013 13:45	0.065	18/12/2013	0.059
24/07/2008	0.040	30/12/2013 14:00	0.077	18/12/2013	0.054
25/07/2008	0.040	30/12/2013 14:15	0.072	18/12/2013	0.066
26/07/2008	0.040	30/12/2013 14:30	0.074	18/12/2013	0.054
27/07/2008	0.040	30/12/2013 14:45	0.050	18/12/2013	0.060
28/07/2008	0.059	30/12/2013 15:00	0.069	18/12/2013	0.053
29/07/2008	0.048	30/12/2013 15:15	0.069	18/12/2013	0.052
30/07/2008	0.040	30/12/2013 15:30	0.056	18/12/2013	0.054
31/07/2008	0.057	30/12/2013 15:45	0.053	18/12/2013	0.050
01/08/2008	0.049	30/12/2013 16:00	0.056	18/12/2013	0.055
02/08/2008	0.057	30/12/2013 16:15	0.057	18/12/2013	0.047
03/08/2008	0.067	30/12/2013 16:30	0.051	18/12/2013	0.051
04/08/2008	0.048	30/12/2013 16:45	0.054	18/12/2013	0.060
05/08/2008	0.062	30/12/2013 17:00	0.046	18/12/2013	0.046
06/08/2008	0.065	30/12/2013 17:15	0.052	18/12/2013	0.058
07/08/2008	0.080	30/12/2013 17:30	0.038	18/12/2013	0.062
08/08/2008	0.049	30/12/2013 17:45	0.043	18/12/2013	0.054
09/08/2008	0.059	30/12/2013 18:00	0.036	18/12/2013	0.060
10/08/2008	0.048	30/12/2013 18:15	0.036	18/12/2013	0.057
11/08/2008	0.144	30/12/2013 18:30	0.041	18/12/2013	0.051
12/08/2008	0.056	30/12/2013 18:45	0.040	18/12/2013	0.056
13/08/2008	0.059	30/12/2013 19:00	0.038	18/12/2013	0.039
14/08/2008	0.059	30/12/2013 19:15	0.042	18/12/2013	0.071
15/08/2008	0.048	30/12/2013 19:30	0.044	18/12/2013	0.074
16/08/2008	0.064	30/12/2013 19:45	0.045	18/12/2013	0.067
17/08/2008	0.065	30/12/2013 20:00	0.044	18/12/2013	0.067
18/08/2008	0.049	30/12/2013 20:15	0.042	18/12/2013	0.070
19/08/2008	0.052	30/12/2013 20:30	0.047	18/12/2013	0.057
20/08/2008	0.054	30/12/2013 20:45	0.046	18/12/2013	0.055
21/08/2008	0.051	30/12/2013 21:00	0.036	18/12/2013	0.062
22/08/2008	0.048	30/12/2013 21:15	0.044	18/12/2013	0.059
23/08/2008	0.055	30/12/2013 21:30	0.047	18/12/2013	0.051
24/08/2008	0.050	30/12/2013 21:45	0.053	18/12/2013	0.056

Date	Calculated daily average flow (m3/s)	Date/time	Measured flow (m3/s)	Date	Model input combined dataset (m3/s)
25/08/2008	0.040	30/12/2013 22:00	0.040	18/12/2013	0.056
26/08/2008	0.040	30/12/2013 22:15	0.051	18/12/2013	0.056
27/08/2008	0.040	30/12/2013 22:30	0.049	18/12/2013	0.051
28/08/2008	0.040	30/12/2013 22:45	0.049	18/12/2013	0.053
29/08/2008	0.040	30/12/2013 23:00	0.046	18/12/2013	0.048
30/08/2008	0.040	30/12/2013 23:15	0.046	18/12/2013	0.064
31/08/2008	0.055	30/12/2013 23:30	0.032	18/12/2013	0.050
01/09/2008	0.058	30/12/2013 23:45	0.040	18/12/2013	0.051
02/09/2008	0.062	31/12/2013 00:00	0.040	18/12/2013	0.061
03/09/2008	0.048	31/12/2013 00:15	0.038	18/12/2013	0.049
04/09/2008	0.063	31/12/2013 00:30	0.036	18/12/2013	0.046
05/09/2008	0.072	31/12/2013 00:45	0.040	18/12/2013	0.043
06/09/2008	0.061	31/12/2013 01:00	0.042	18/12/2013	0.046
07/09/2008	0.066	31/12/2013 01:15	0.050	18/12/2013	0.043
08/09/2008	0.048	31/12/2013 01:30	0.050	18/12/2013	0.038
09/09/2008	0.052	31/12/2013 01:45	0.048	18/12/2013	0.043
10/09/2008	0.048	31/12/2013 02:00	0.050	18/12/2013	0.045
11/09/2008	0.052	31/12/2013 02:15	0.039	18/12/2013	0.046
12/09/2008	0.061	31/12/2013 02:30	0.034	18/12/2013	0.050
13/09/2008	0.048	31/12/2013 02:45	0.040	18/12/2013	0.054
14/09/2008	0.040	31/12/2013 03:00	0.037	18/12/2013	0.051
15/09/2008	0.040	31/12/2013 03:15	0.034	18/12/2013	0.054
16/09/2008	0.040	31/12/2013 03:30	0.037	18/12/2013	0.049
17/09/2008	0.040	31/12/2013 03:45	0.030	18/12/2013	0.045
18/09/2008	0.040	31/12/2013 04:00	0.034	18/12/2013	0.061
19/09/2008	0.040	31/12/2013 04:15	0.031	18/12/2013	0.051
20/09/2008	0.040	31/12/2013 04:30	0.031	18/12/2013	0.049
21/09/2008	0.040	31/12/2013 04:45	0.033	18/12/2013	0.051
22/09/2008	0.052	31/12/2013 05:00	0.031	18/12/2013	0.047
23/09/2008	0.055	31/12/2013 05:15	0.029	18/12/2013	0.056
24/09/2008	0.048	31/12/2013 05:30	0.028	18/12/2013	0.057
25/09/2008	0.040	31/12/2013 05:45	0.030	18/12/2013	0.057
26/09/2008	0.040	31/12/2013 06:00	0.035	18/12/2013	0.047
27/09/2008	0.040	31/12/2013 06:15	0.037	18/12/2013	0.052
28/09/2008	0.040	31/12/2013 06:30	0.034	18/12/2013	0.052
29/09/2008	0.056	31/12/2013 06:45	0.035	18/12/2013	0.063
30/09/2008	0.058	31/12/2013 07:00	0.028	18/12/2013	0.096
01/10/2008	0.050	31/12/2013 07:15	0.031	18/12/2013	0.093
02/10/2008	0.051	31/12/2013 07:30	0.032	18/12/2013	0.111
03/10/2008	0.050	31/12/2013 07:45	0.028	18/12/2013	0.115
04/10/2008	0.081	31/12/2013 08:00	0.026	19/12/2013	0.101
05/10/2008	0.090	31/12/2013 08:15	0.029	19/12/2013	0.077
06/10/2008	0.048	31/12/2013 08:30	0.028	19/12/2013	0.076
07/10/2008	0.040	31/12/2013 08:45	0.030	19/12/2013	0.063
08/10/2008	0.040	31/12/2013 09:00	0.033	19/12/2013	0.095
09/10/2008	0.040	31/12/2013 09:15	0.032	19/12/2013	0.081
10/10/2008	0.040	31/12/2013 09:30	0.028	19/12/2013	0.082
11/10/2008	0.040	31/12/2013 09:45	0.036	19/12/2013	0.084
12/10/2008	0.040	31/12/2013 10:00	0.035	19/12/2013	0.078
13/10/2008	0.040	31/12/2013 10:15	0.036	19/12/2013	0.078
14/10/2008	0.040	31/12/2013 10:30	0.043	19/12/2013	0.076
15/10/2008	0.052	31/12/2013 10:45	0.042	19/12/2013	0.080
16/10/2008	0.048	31/12/2013 11:00	0.038	19/12/2013	0.051
17/10/2008	0.040	31/12/2013 11:15	0.048	19/12/2013	0.066
18/10/2008	0.040	31/12/2013 11:30	0.037	19/12/2013	0.061
19/10/2008	0.040	31/12/2013 11:45	0.034	19/12/2013	0.080
20/10/2008	0.079	31/12/2013 12:00	0.044	19/12/2013	0.082
21/10/2008	0.048	31/12/2013 12:15	0.047	19/12/2013	0.068
22/10/2008	0.040	31/12/2013 12:30	0.041	19/12/2013	0.075
23/10/2008	0.053	31/12/2013 12:45	0.043	19/12/2013	0.063
24/10/2008	0.049	31/12/2013 13:00	0.042	19/12/2013	0.069
25/10/2008	0.059	31/12/2013 13:15	0.046	19/12/2013	0.065
26/10/2008	0.063	31/12/2013 13:30	0.045	19/12/2013	0.063
27/10/2008	0.048	31/12/2013 13:45	0.049	19/12/2013	0.059
28/10/2008	0.059	31/12/2013 14:00	0.034	19/12/2013	0.063
29/10/2008	0.052	31/12/2013 14:15	0.045	19/12/2013	0.068
30/10/2008	0.063	31/12/2013 14:30	0.044	19/12/2013	0.053
31/10/2008	0.049	31/12/2013 14:45	0.039	19/12/2013	0.071
01/11/2008	0.126	31/12/2013 15:00	0.030	19/12/2013	0.073
02/11/2008	0.063	31/12/2013 15:15	0.049	19/12/2013	0.073
03/11/2008	0.052	31/12/2013 15:30	0.047	19/12/2013	0.067
04/11/2008	0.048	31/12/2013 15:45	0.047	19/12/2013	0.071
05/11/2008	0.040	31/12/2013 16:00	0.047	19/12/2013	0.065
06/11/2008	0.051	31/12/2013 16:15	0.058	19/12/2013	0.086
07/11/2008	0.048	31/12/2013 16:30	0.058	19/12/2013	0.082
08/11/2008	0.062	31/12/2013 16:45	0.069	19/12/2013	0.082
09/11/2008	0.062	31/12/2013 17:00	0.093	19/12/2013	0.081
10/11/2008	0.112	31/12/2013 17:15	0.096	19/12/2013	0.078
11/11/2008	0.048	31/12/2013 17:30	0.091	19/12/2013	0.069
12/11/2008	0.040	31/12/2013 17:45	0.092	19/12/2013	0.080
13/11/2008	0.040	31/12/2013 18:00	0.082	19/12/2013	0.064

Date	Calculated daily average flow (m3/s)	Date/time	Measured flow (m3/s)	Date	Model input combined dataset (m3/s)
14/11/2008	0.040	31/12/2013 18:15	0.078	19/12/2013	0.065
15/11/2008	0.052	31/12/2013 18:30	0.072	19/12/2013	0.082
16/11/2008	0.052	31/12/2013 18:45	0.081	19/12/2013	0.066
17/11/2008	0.052	31/12/2013 19:00	0.086	19/12/2013	0.081
18/11/2008	0.048	31/12/2013 19:15	0.073	19/12/2013	0.075
19/11/2008	0.040	31/12/2013 19:30	0.067	19/12/2013	0.063
20/11/2008	0.040	31/12/2013 19:45	0.064	19/12/2013	0.080
21/11/2008	0.051	31/12/2013 20:00	0.060	19/12/2013	0.088
22/11/2008	0.053	31/12/2013 20:15	0.060	19/12/2013	0.070
23/11/2008	0.067	31/12/2013 20:30	0.067	19/12/2013	0.073
24/11/2008	0.058	31/12/2013 20:45	0.055	19/12/2013	0.074
25/11/2008	0.049	31/12/2013 21:00	0.055	19/12/2013	0.070
26/11/2008	0.040	31/12/2013 21:15	0.054	19/12/2013	0.069
27/11/2008	0.061	31/12/2013 21:30	0.053	19/12/2013	0.076
28/11/2008	0.064	31/12/2013 21:45	0.067	19/12/2013	0.060
29/11/2008	0.055	31/12/2013 22:00	0.055	19/12/2013	0.074
30/11/2008	0.062	31/12/2013 22:15	0.054	19/12/2013	0.074
01/12/2008	0.048	31/12/2013 22:30	0.062	19/12/2013	0.070
02/12/2008	0.054	31/12/2013 22:45	0.063	19/12/2013	0.062
03/12/2008	0.055	31/12/2013 23:00	0.054	19/12/2013	0.057
04/12/2008	0.053	31/12/2013 23:15	0.055	19/12/2013	0.074
05/12/2008	0.054	31/12/2013 23:30	0.051	19/12/2013	0.069
06/12/2008	0.048	31/12/2013 23:45	0.055	19/12/2013	0.058
07/12/2008	0.040	01/01/2014 00:00	0.056	19/12/2013	0.061
08/12/2008	0.055	01/01/2014 00:15	0.045	19/12/2013	0.065
09/12/2008	0.049	01/01/2014 00:30	0.055	19/12/2013	0.056
10/12/2008	0.050	01/01/2014 00:45	0.051	19/12/2013	0.053
11/12/2008	0.049	01/01/2014 01:00	0.061	19/12/2013	0.075
12/12/2008	0.051	01/01/2014 01:15	0.047	19/12/2013	0.058
13/12/2008	0.075	01/01/2014 01:30	0.054	19/12/2013	0.055
14/12/2008	0.048	01/01/2014 01:45	0.062	19/12/2013	0.057
15/12/2008	0.040	01/01/2014 02:00	0.054	19/12/2013	0.055
16/12/2008	0.050	01/01/2014 02:15	0.063	19/12/2013	0.062
17/12/2008	0.048	01/01/2014 02:30	0.062	19/12/2013	0.060
18/12/2008	0.040	01/01/2014 02:45	0.056	19/12/2013	0.052
19/12/2008	0.040	01/01/2014 03:00	0.056	19/12/2013	0.045
20/12/2008	0.040	01/01/2014 03:15	0.049	19/12/2013	0.053
21/12/2008	0.040	01/01/2014 03:30	0.059	19/12/2013	0.050
22/12/2008	0.040	01/01/2014 03:45	0.046	19/12/2013	0.061
23/12/2008	0.040	01/01/2014 04:00	0.044	19/12/2013	0.059
24/12/2008	0.040	01/01/2014 04:15	0.053	19/12/2013	0.057
25/12/2008	0.040	01/01/2014 04:30	0.046	19/12/2013	0.071
26/12/2008	0.040	01/01/2014 04:45	0.047	19/12/2013	0.053
27/12/2008	0.040	01/01/2014 05:00	0.050	19/12/2013	0.050
28/12/2008	0.040	01/01/2014 05:15	0.043	19/12/2013	0.060
29/12/2008	0.040	01/01/2014 05:30	0.058	19/12/2013	0.060
30/12/2008	0.040	01/01/2014 05:45	0.052	19/12/2013	0.040
31/12/2008	0.040	01/01/2014 06:00	0.059	19/12/2013	0.056
01/01/2009	0.040	01/01/2014 06:15	0.048	19/12/2013	0.059
02/01/2009	0.040	01/01/2014 06:30	0.052	19/12/2013	0.069
03/01/2009	0.040	01/01/2014 06:45	0.049	19/12/2013	0.078
04/01/2009	0.051	01/01/2014 07:00	0.044	19/12/2013	0.082
05/01/2009	0.050	01/01/2014 07:15	0.054	19/12/2013	0.089
06/01/2009	0.040	01/01/2014 07:30	0.055	19/12/2013	0.093
07/01/2009	0.040	01/01/2014 07:45	0.047	19/12/2013	0.100
08/01/2009	0.040	01/01/2014 08:00	0.055	20/12/2013	0.074
09/01/2009	0.040	01/01/2014 08:15	0.047	20/12/2013	0.083
10/01/2009	0.040	01/01/2014 08:30	0.049	20/12/2013	0.080
11/01/2009	0.040	01/01/2014 08:45	0.037	20/12/2013	0.073
12/01/2009	0.054	01/01/2014 09:00	0.037	20/12/2013	0.072
13/01/2009	0.048	01/01/2014 09:15	0.039	20/12/2013	0.069
14/01/2009	0.040	01/01/2014 09:30	0.037	20/12/2013	0.070
15/01/2009	0.052	01/01/2014 09:45	0.029	20/12/2013	0.079
16/01/2009	0.050	01/01/2014 10:00	0.043	20/12/2013	0.061
17/01/2009	0.066	01/01/2014 10:15	0.042	20/12/2013	0.063
18/01/2009	0.080	01/01/2014 10:30	0.035	20/12/2013	0.069
19/01/2009	0.050	01/01/2014 10:45	0.036	20/12/2013	0.056
20/01/2009	0.048	01/01/2014 11:00	0.034	20/12/2013	0.056
21/01/2009	0.057	01/01/2014 11:15	0.045	20/12/2013	0.043
22/01/2009	0.068	01/01/2014 11:30	0.045	20/12/2013	0.065
23/01/2009	0.059	01/01/2014 11:45	0.040	20/12/2013	0.048
24/01/2009	0.052	01/01/2014 12:00	0.053	20/12/2013	0.060
25/01/2009	0.069	01/01/2014 12:15	0.047	20/12/2013	0.050
26/01/2009	0.048	01/01/2014 12:30	0.055	20/12/2013	0.052
27/01/2009	0.052	01/01/2014 12:45	0.051	20/12/2013	0.045
28/01/2009	0.052	01/01/2014 13:00	0.041	20/12/2013	0.065
29/01/2009	0.048	01/01/2014 13:15	0.051	20/12/2013	0.048
30/01/2009	0.040	01/01/2014 13:30	0.053	20/12/2013	0.040
31/01/2009	0.040	01/01/2014 13:45	0.046	20/12/2013	0.044
01/02/2009	0.040	01/01/2014 14:00	0.056	20/12/2013	0.047
02/02/2009	0.084	01/01/2014 14:15	0.049	20/12/2013	0.056

Date	Calculated daily average flow (m3/s)	Date/time	Measured flow (m3/s)	Date	Model input combined dataset (m3/s)
03/02/2009	0.048	01/01/2014 14:30	0.059	20/12/2013	0.052
04/02/2009	0.058	01/01/2014 14:45	0.066	20/12/2013	0.038
05/02/2009	0.065	01/01/2014 15:00	0.073	20/12/2013	0.037
06/02/2009	0.057	01/01/2014 15:15	0.102	20/12/2013	0.053
07/02/2009	0.050	01/01/2014 15:30	0.099	20/12/2013	0.052
08/02/2009	0.056	01/01/2014 15:45	0.092	20/12/2013	0.047
09/02/2009	0.143	01/01/2014 16:00	0.089	20/12/2013	0.048
10/02/2009	0.054	01/01/2014 16:15	0.084	20/12/2013	0.048
11/02/2009	0.051	01/01/2014 16:30	0.088	20/12/2013	0.044
12/02/2009	0.055	01/01/2014 16:45	0.102	20/12/2013	0.049
13/02/2009	0.048	01/01/2014 17:00	0.119	20/12/2013	0.044
14/02/2009	0.040	01/01/2014 17:15	0.095	20/12/2013	0.052
15/02/2009	0.040	01/01/2014 17:30	0.096	20/12/2013	0.043
16/02/2009	0.040	01/01/2014 17:45	0.069	20/12/2013	0.053
17/02/2009	0.040	01/01/2014 18:00	0.092	20/12/2013	0.047
18/02/2009	0.040	01/01/2014 18:15	0.082	20/12/2013	0.048
19/02/2009	0.050	01/01/2014 18:30	0.104	20/12/2013	0.052
20/02/2009	0.040	01/01/2014 18:45	0.076	20/12/2013	0.046
21/02/2009	0.040	01/01/2014 19:00	0.081	20/12/2013	0.044
22/02/2009	0.040	01/01/2014 19:15	0.093	20/12/2013	0.057
23/02/2009	0.050	01/01/2014 19:30	0.070	20/12/2013	0.056
24/02/2009	0.048	01/01/2014 19:45	0.088	20/12/2013	0.060
25/02/2009	0.040	01/01/2014 20:00	0.084	20/12/2013	0.047
26/02/2009	0.040	01/01/2014 20:15	0.065	20/12/2013	0.049
27/02/2009	0.040	01/01/2014 20:30	0.080	20/12/2013	0.052
28/02/2009	0.040	01/01/2014 20:45	0.092	20/12/2013	0.054
01/03/2009	0.040	01/01/2014 21:00	0.095	20/12/2013	0.054
02/03/2009	0.040	01/01/2014 21:15	0.093	20/12/2013	0.041
03/03/2009	0.080	01/01/2014 21:30	0.090	20/12/2013	0.048
04/03/2009	0.051	01/01/2014 21:45	0.102	20/12/2013	0.041
05/03/2009	0.048	01/01/2014 22:00	0.109	20/12/2013	0.048
06/03/2009	0.040	01/01/2014 22:15	0.106	20/12/2013	0.051
07/03/2009	0.050	01/01/2014 22:30	0.117	20/12/2013	0.047
08/03/2009	0.055	01/01/2014 22:45	0.103	20/12/2013	0.043
09/03/2009	0.067	01/01/2014 23:00	0.098	20/12/2013	0.051
10/03/2009	0.049	01/01/2014 23:15	0.116	20/12/2013	0.052
11/03/2009	0.040	01/01/2014 23:30	0.086	20/12/2013	0.046
12/03/2009	0.040	01/01/2014 23:45	0.116	20/12/2013	0.052
13/03/2009	0.040	02/01/2014 00:00	0.091	20/12/2013	0.046
14/03/2009	0.040	02/01/2014 00:15	0.133	20/12/2013	0.044
15/03/2009	0.040	02/01/2014 00:30	0.113	20/12/2013	0.051
16/03/2009	0.040	02/01/2014 00:45	0.103	20/12/2013	0.055
17/03/2009	0.040	02/01/2014 01:00	0.119	20/12/2013	0.053
18/03/2009	0.040	02/01/2014 01:15	0.140	20/12/2013	0.047
19/03/2009	0.040	02/01/2014 01:30	0.132	20/12/2013	0.043
20/03/2009	0.040	02/01/2014 01:45	0.125	20/12/2013	0.052
21/03/2009	0.040	02/01/2014 02:00	0.129	20/12/2013	0.048
22/03/2009	0.040	02/01/2014 02:15	0.129	20/12/2013	0.046
23/03/2009	0.056	02/01/2014 02:30	0.098	20/12/2013	0.035
24/03/2009	0.062	02/01/2014 02:45	0.116	20/12/2013	0.047
25/03/2009	0.053	02/01/2014 03:00	0.139	20/12/2013	0.050
26/03/2009	0.050	02/01/2014 03:15	0.102	20/12/2013	0.042
27/03/2009	0.050	02/01/2014 03:30	0.120	20/12/2013	0.050
28/03/2009	0.053	02/01/2014 03:45	0.109	20/12/2013	0.056
29/03/2009	0.048	02/01/2014 04:00	0.119	20/12/2013	0.038
30/03/2009	0.040	02/01/2014 04:15	0.117	20/12/2013	0.045
31/03/2009	0.040	02/01/2014 04:30	0.121	20/12/2013	0.039
01/04/2009	0.040	02/01/2014 04:45	0.100	20/12/2013	0.043
02/04/2009	0.040	02/01/2014 05:00	0.113	20/12/2013	0.040
03/04/2009	0.040	02/01/2014 05:15	0.102	20/12/2013	0.055
04/04/2009	0.040	02/01/2014 05:30	0.111	20/12/2013	0.039
05/04/2009	0.040	02/01/2014 05:45	0.108	20/12/2013	0.044
06/04/2009	0.040	02/01/2014 06:00	0.091	20/12/2013	0.047
07/04/2009	0.051	02/01/2014 06:15	0.117	20/12/2013	0.051
08/04/2009	0.048	02/01/2014 06:30	0.073	20/12/2013	0.053
09/04/2009	0.040	02/01/2014 06:45	0.122	20/12/2013	0.047
10/04/2009	0.056	02/01/2014 07:00	0.138	20/12/2013	0.034
11/04/2009	0.051	02/01/2014 07:15	0.140	20/12/2013	0.036
12/04/2009	0.048	02/01/2014 07:30	0.136	20/12/2013	0.037
13/04/2009	0.040	02/01/2014 07:45	0.119	20/12/2013	0.038
14/04/2009	0.040	02/01/2014 08:00	0.126	21/12/2013	0.028
15/04/2009	0.051	02/01/2014 08:15	0.100	21/12/2013	0.038
16/04/2009	0.063	02/01/2014 08:30	0.112	21/12/2013	0.041
17/04/2009	0.049	02/01/2014 08:45	0.094	21/12/2013	0.026
18/04/2009	0.040	02/01/2014 09:00	0.111	21/12/2013	0.043
19/04/2009	0.040	02/01/2014 09:15	0.103	21/12/2013	0.044
20/04/2009	0.040	02/01/2014 09:30	0.099	21/12/2013	0.045
21/04/2009	0.040	02/01/2014 09:45	0.072	21/12/2013	0.050
22/04/2009	0.040	02/01/2014 10:00	0.091	21/12/2013	0.050
23/04/2009	0.040	02/01/2014 10:15	0.108	21/12/2013	0.047
24/04/2009	0.040	02/01/2014 10:30	0.099	21/12/2013	0.037

Date	Calculated daily average flow (m3/s)	Date/time	Measured flow (m3/s)	Date	Model input combined dataset (m3/s)
25/04/2009	0.040	02/01/2014 10:45	0.097	21/12/2013	0.034
26/04/2009	0.040	02/01/2014 11:00	0.087	21/12/2013	0.031
27/04/2009	0.062	02/01/2014 11:15	0.095	21/12/2013	0.038
28/04/2009	0.048	02/01/2014 11:30	0.101	21/12/2013	0.027
29/04/2009	0.040	02/01/2014 11:45	0.091	21/12/2013	0.028
30/04/2009	0.040	02/01/2014 12:00	0.097	21/12/2013	0.027
01/05/2009	0.040	02/01/2014 12:15	0.086	21/12/2013	0.029
02/05/2009	0.040	02/01/2014 12:30	0.077	21/12/2013	0.033
03/05/2009	0.040	02/01/2014 12:45	0.106	21/12/2013	0.034
04/05/2009	0.040	02/01/2014 13:00	0.100	21/12/2013	0.030
05/05/2009	0.040	02/01/2014 13:15	0.102	21/12/2013	0.037
06/05/2009	0.040	02/01/2014 13:30	0.104	21/12/2013	0.035
07/05/2009	0.040	02/01/2014 13:45	0.092	21/12/2013	0.031
08/05/2009	0.054	02/01/2014 14:00	0.107	21/12/2013	0.038
09/05/2009	0.048	02/01/2014 14:15	0.098	21/12/2013	0.025
10/05/2009	0.040	02/01/2014 14:30	0.101	21/12/2013	0.029
11/05/2009	0.040	02/01/2014 14:45	0.103	21/12/2013	0.026
12/05/2009	0.040	02/01/2014 15:00	0.091	21/12/2013	0.034
13/05/2009	0.060	02/01/2014 15:15	0.112	21/12/2013	0.040
14/05/2009	0.083	02/01/2014 15:30	0.090	21/12/2013	0.042
15/05/2009	0.055	02/01/2014 15:45	0.112	21/12/2013	0.049
16/05/2009	0.050	02/01/2014 16:00	0.089	21/12/2013	0.048
17/05/2009	0.058	02/01/2014 16:15	0.107	21/12/2013	0.044
18/05/2009	0.050	02/01/2014 16:30	0.118	21/12/2013	0.036
19/05/2009	0.050	02/01/2014 16:45	0.102	21/12/2013	0.039
20/05/2009	0.040	02/01/2014 17:00	0.092	21/12/2013	0.038
21/05/2009	0.040	02/01/2014 17:15	0.085	21/12/2013	0.046
22/05/2009	0.040	02/01/2014 17:30	0.100	21/12/2013	0.042
23/05/2009	0.040	02/01/2014 17:45	0.085	21/12/2013	0.044
24/05/2009	0.040	02/01/2014 18:00	0.098	21/12/2013	0.053
25/05/2009	0.071	02/01/2014 18:15	0.091	21/12/2013	0.044
26/05/2009	0.051	02/01/2014 18:30	0.094	21/12/2013	0.040
27/05/2009	0.048	02/01/2014 18:45	0.070	21/12/2013	0.035
28/05/2009	0.040	02/01/2014 19:00	0.087	21/12/2013	0.035
29/05/2009	0.040	02/01/2014 19:15	0.098	21/12/2013	0.050
30/05/2009	0.040	02/01/2014 19:30	0.098	21/12/2013	0.047
31/05/2009	0.040	02/01/2014 19:45	0.093	21/12/2013	0.042
01/06/2009	0.040	02/01/2014 20:00	0.079	21/12/2013	0.039
02/06/2009	0.040	02/01/2014 20:15	0.088	21/12/2013	0.049
03/06/2009	0.040	02/01/2014 20:30	0.094	21/12/2013	0.032
04/06/2009	0.040	02/01/2014 20:45	0.079	21/12/2013	0.045
05/06/2009	0.040	02/01/2014 21:00	0.096	21/12/2013	0.049
06/06/2009	0.050	02/01/2014 21:15	0.082	21/12/2013	0.040
07/06/2009	0.073	02/01/2014 21:30	0.074	21/12/2013	0.050
08/06/2009	0.061	02/01/2014 21:45	0.090	21/12/2013	0.034
09/06/2009	0.048	02/01/2014 22:00	0.107	21/12/2013	0.040
10/06/2009	0.093	02/01/2014 22:15	0.072	21/12/2013	0.044
11/06/2009	0.051	02/01/2014 22:30	0.079	21/12/2013	0.051
12/06/2009	0.048	02/01/2014 22:45	0.077	21/12/2013	0.036
13/06/2009	0.040	02/01/2014 23:00	0.071	21/12/2013	0.056
14/06/2009	0.040	02/01/2014 23:15	0.070	21/12/2013	0.066
15/06/2009	0.069	02/01/2014 23:30	0.075	21/12/2013	0.067
16/06/2009	0.048	02/01/2014 23:45	0.084	21/12/2013	0.067
17/06/2009	0.040	03/01/2014 00:00	0.088	21/12/2013	0.059
18/06/2009	0.040	03/01/2014 00:15	0.062	21/12/2013	0.061
19/06/2009	0.040	03/01/2014 00:30	0.059	21/12/2013	0.046
20/06/2009	0.040	03/01/2014 00:45	0.070	21/12/2013	0.061
21/06/2009	0.040	03/01/2014 01:00	0.066	21/12/2013	0.059
22/06/2009	0.040	03/01/2014 01:15	0.061	21/12/2013	0.046
23/06/2009	0.040	03/01/2014 01:30	0.051	21/12/2013	0.044
24/06/2009	0.040	03/01/2014 01:45	0.074	21/12/2013	0.047
25/06/2009	0.040	03/01/2014 02:00	0.055	21/12/2013	0.057
26/06/2009	0.040	03/01/2014 02:15	0.068	21/12/2013	0.048
27/06/2009	0.040	03/01/2014 02:30	0.050	21/12/2013	0.046
28/06/2009	0.040	03/01/2014 02:45	0.095	21/12/2013	0.050
29/06/2009	0.040	03/01/2014 03:00	0.079	21/12/2013	0.058
30/06/2009	0.040	03/01/2014 03:15	0.087	21/12/2013	0.043
01/07/2009	0.040	03/01/2014 03:30	0.081	21/12/2013	0.051
02/07/2009	0.054	03/01/2014 03:45	0.086	21/12/2013	0.052
03/07/2009	0.048	03/01/2014 04:00	0.077	21/12/2013	0.047
04/07/2009	0.050	03/01/2014 04:15	0.073	21/12/2013	0.047
05/07/2009	0.049	03/01/2014 04:30	0.062	21/12/2013	0.052
06/07/2009	0.059	03/01/2014 04:45	0.074	21/12/2013	0.043
07/07/2009	0.052	03/01/2014 05:00	0.062	21/12/2013	0.041
08/07/2009	0.048	03/01/2014 05:15	0.065	21/12/2013	0.038
09/07/2009	0.054	03/01/2014 05:30	0.065	21/12/2013	0.038
10/07/2009	0.048	03/01/2014 05:45	0.062	21/12/2013	0.042
11/07/2009	0.066	03/01/2014 06:00	0.053	21/12/2013	0.039
12/07/2009	0.048	03/01/2014 06:15	0.060	21/12/2013	0.064
13/07/2009	0.040	03/01/2014 06:30	0.061	21/12/2013	0.145
14/07/2009	0.073	03/01/2014 06:45	0.068	21/12/2013	0.147

Date	Calculated daily average flow (m3/s)	Date/time	Measured flow (m3/s)	Date	Model input combined dataset (m3/s)
15/07/2009	0.048	03/01/2014 07:00	0.058	21/12/2013	0.129
16/07/2009	0.086	03/01/2014 07:15	0.047	21/12/2013	0.113
17/07/2009	0.100	03/01/2014 07:30	0.047	21/12/2013	0.099
18/07/2009	0.048	03/01/2014 07:45	0.060	21/12/2013	0.071
19/07/2009	0.057	03/01/2014 08:00	0.053	22/12/2013	0.076
20/07/2009	0.052	03/01/2014 08:15	0.050	22/12/2013	0.086
21/07/2009	0.051	03/01/2014 08:30	0.051	22/12/2013	0.066
22/07/2009	0.048	03/01/2014 08:45	0.059	22/12/2013	0.066
23/07/2009	0.055	03/01/2014 09:00	0.063	22/12/2013	0.066
24/07/2009	0.064	03/01/2014 09:15	0.058	22/12/2013	0.050
25/07/2009	0.048	03/01/2014 09:30	0.067	22/12/2013	0.052
26/07/2009	0.059	03/01/2014 09:45	0.073	22/12/2013	0.051
27/07/2009	0.054	03/01/2014 10:00	0.095	22/12/2013	0.054
28/07/2009	0.050	03/01/2014 10:15	0.096	22/12/2013	0.054
29/07/2009	0.063	03/01/2014 10:30	0.094	22/12/2013	0.067
30/07/2009	0.053	03/01/2014 10:45	0.091	22/12/2013	0.068
31/07/2009	0.048	03/01/2014 11:00	0.087	22/12/2013	0.059
01/08/2009	0.064	03/01/2014 11:15	0.099	22/12/2013	0.066
02/08/2009	0.048	03/01/2014 11:30	0.098	22/12/2013	0.042
03/08/2009	0.040	03/01/2014 11:45	0.095	22/12/2013	0.047
04/08/2009	0.040	03/01/2014 12:00	0.068	22/12/2013	0.048
05/08/2009	0.040	03/01/2014 12:15	0.079	22/12/2013	0.052
06/08/2009	0.056	03/01/2014 12:30	0.083	22/12/2013	0.053
07/08/2009	0.048	03/01/2014 12:45	0.079	22/12/2013	0.060
08/08/2009	0.040	03/01/2014 13:00	0.070	22/12/2013	0.048
09/08/2009	0.040	03/01/2014 13:15	0.074	22/12/2013	0.069
10/08/2009	0.040	03/01/2014 13:30	0.078	22/12/2013	0.058
11/08/2009	0.051	03/01/2014 13:45	0.079	22/12/2013	0.068
12/08/2009	0.054	03/01/2014 14:00	0.071	22/12/2013	0.065
13/08/2009	0.048	03/01/2014 14:15	0.074	22/12/2013	0.070
14/08/2009	0.040	03/01/2014 14:30	0.078	22/12/2013	0.080
15/08/2009	0.040	03/01/2014 14:45	0.094	22/12/2013	0.067
16/08/2009	0.040	03/01/2014 15:00	0.097	22/12/2013	0.087
17/08/2009	0.040	03/01/2014 15:15	0.094	22/12/2013	0.094
18/08/2009	0.040	03/01/2014 15:30	0.098	22/12/2013	0.087
19/08/2009	0.040	03/01/2014 15:45	0.102	22/12/2013	0.085
20/08/2009	0.040	03/01/2014 16:00	0.079	22/12/2013	0.086
21/08/2009	0.050	03/01/2014 16:15	0.103	22/12/2013	0.075
22/08/2009	0.048	03/01/2014 16:30	0.084	22/12/2013	0.084
23/08/2009	0.040	03/01/2014 16:45	0.087	22/12/2013	0.081
24/08/2009	0.040	03/01/2014 17:00	0.084	22/12/2013	0.068
25/08/2009	0.051	03/01/2014 17:15	0.081	22/12/2013	0.087
26/08/2009	0.048	03/01/2014 17:30	0.080	22/12/2013	0.072
27/08/2009	0.040	03/01/2014 17:45	0.082	22/12/2013	0.058
28/08/2009	0.056	03/01/2014 18:00	0.077	22/12/2013	0.086
29/08/2009	0.048	03/01/2014 18:15	0.076	22/12/2013	0.088
30/08/2009	0.040	03/01/2014 18:30	0.088	22/12/2013	0.085
31/08/2009	0.040	03/01/2014 18:45	0.067	22/12/2013	0.092
01/09/2009	0.040	03/01/2014 19:00	0.069	22/12/2013	0.100
02/09/2009	0.085	03/01/2014 19:15	0.079	22/12/2013	0.093
03/09/2009	0.048	03/01/2014 19:30	0.089	22/12/2013	0.087
04/09/2009	0.040	03/01/2014 19:45	0.078	22/12/2013	0.083
05/09/2009	0.040	03/01/2014 20:00	0.092	22/12/2013	0.070
06/09/2009	0.040	03/01/2014 20:15	0.069	22/12/2013	0.075
07/09/2009	0.040	03/01/2014 20:30	0.085	22/12/2013	0.073
08/09/2009	0.040	03/01/2014 20:45	0.071	22/12/2013	0.072
09/09/2009	0.040	03/01/2014 21:00	0.077	22/12/2013	0.085
10/09/2009	0.040	03/01/2014 21:15	0.087	22/12/2013	0.062
11/09/2009	0.040	03/01/2014 21:30	0.077	22/12/2013	0.071
12/09/2009	0.040	03/01/2014 21:45	0.082	22/12/2013	0.086
13/09/2009	0.040	03/01/2014 22:00	0.076	22/12/2013	0.064
14/09/2009	0.057	03/01/2014 22:15	0.074	22/12/2013	0.068
15/09/2009	0.056	03/01/2014 22:30	0.062	22/12/2013	0.070
16/09/2009	0.048	03/01/2014 22:45	0.068	22/12/2013	0.075
17/09/2009	0.040	03/01/2014 23:00	0.081	22/12/2013	0.068
18/09/2009	0.040	03/01/2014 23:15	0.087	22/12/2013	0.055
19/09/2009	0.040	03/01/2014 23:30	0.091	22/12/2013	0.077
20/09/2009	0.040	03/01/2014 23:45	0.074	22/12/2013	0.058
21/09/2009	0.040	04/01/2014 00:00	0.068	22/12/2013	0.068
22/09/2009	0.040	04/01/2014 00:15	0.078	22/12/2013	0.061
23/09/2009	0.040	04/01/2014 00:30	0.075	22/12/2013	0.077
24/09/2009	0.040	04/01/2014 00:45	0.087	22/12/2013	0.059
25/09/2009	0.040	04/01/2014 01:00	0.092	22/12/2013	0.061
26/09/2009	0.040	04/01/2014 01:15	0.089	22/12/2013	0.055
27/09/2009	0.040	04/01/2014 01:30	0.091	22/12/2013	0.049
28/09/2009	0.040	04/01/2014 01:45	0.112	22/12/2013	0.062
29/09/2009	0.040	04/01/2014 02:00	0.081	22/12/2013	0.049
30/09/2009	0.040	04/01/2014 02:15	0.078	22/12/2013	0.061
01/10/2009	0.040	04/01/2014 02:30	0.082	22/12/2013	0.056
02/10/2009	0.040	04/01/2014 02:45	0.071	22/12/2013	0.069
03/10/2009	0.040	04/01/2014 03:00	0.069	22/12/2013	0.047

Date	Calculated daily average flow (m3/s)	Date/time	Measured flow (m3/s)	Date	Model input combined dataset (m3/s)
04/10/2009	0.050	04/01/2014 03:15	0.076	22/12/2013	0.051
05/10/2009	0.057	04/01/2014 03:30	0.072	22/12/2013	0.047
06/10/2009	0.062	04/01/2014 03:45	0.071	22/12/2013	0.048
07/10/2009	0.066	04/01/2014 04:00	0.067	22/12/2013	0.062
08/10/2009	0.048	04/01/2014 04:15	0.062	22/12/2013	0.053
09/10/2009	0.072	04/01/2014 04:30	0.057	22/12/2013	0.058
10/10/2009	0.048	04/01/2014 04:45	0.070	22/12/2013	0.049
11/10/2009	0.040	04/01/2014 05:00	0.072	22/12/2013	0.062
12/10/2009	0.040	04/01/2014 05:15	0.070	22/12/2013	0.046
13/10/2009	0.050	04/01/2014 05:30	0.056	22/12/2013	0.054
14/10/2009	0.048	04/01/2014 05:45	0.058	22/12/2013	0.053
15/10/2009	0.040	04/01/2014 06:00	0.057	22/12/2013	0.053
16/10/2009	0.040	04/01/2014 06:15	0.055	22/12/2013	0.046
17/10/2009	0.040	04/01/2014 06:30	0.061	22/12/2013	0.046
18/10/2009	0.040	04/01/2014 06:45	0.059	22/12/2013	0.041
19/10/2009	0.040	04/01/2014 07:00	0.052	22/12/2013	0.050
20/10/2009	0.063	04/01/2014 07:15	0.056	22/12/2013	0.047
21/10/2009	0.119	04/01/2014 07:30	0.052	22/12/2013	0.059
22/10/2009	0.050	04/01/2014 07:45	0.050	22/12/2013	0.045
23/10/2009	0.051	04/01/2014 08:00	0.043	23/12/2013	0.047
24/10/2009	0.051	04/01/2014 08:15	0.049	23/12/2013	0.044
25/10/2009	0.048	04/01/2014 08:30	0.054	23/12/2013	0.040
26/10/2009	0.040	04/01/2014 08:45	0.052	23/12/2013	0.047
27/10/2009	0.040	04/01/2014 09:00	0.057	23/12/2013	0.048
28/10/2009	0.040	04/01/2014 09:15	0.053	23/12/2013	0.047
29/10/2009	0.040	04/01/2014 09:30	0.047	23/12/2013	0.042
30/10/2009	0.052	04/01/2014 09:45	0.062	23/12/2013	0.057
31/10/2009	0.052	04/01/2014 10:00	0.072	23/12/2013	0.055
01/11/2009	0.079	04/01/2014 10:15	0.073	23/12/2013	0.047
02/11/2009	0.055	04/01/2014 10:30	0.080	23/12/2013	0.048
03/11/2009	0.067	04/01/2014 10:45	0.077	23/12/2013	0.035
04/11/2009	0.052	04/01/2014 11:00	0.080	23/12/2013	0.039
05/11/2009	0.048	04/01/2014 11:15	0.072	23/12/2013	0.039
06/11/2009	0.059	04/01/2014 11:30	0.078	23/12/2013	0.040
07/11/2009	0.054	04/01/2014 11:45	0.071	23/12/2013	0.023
08/11/2009	0.048	04/01/2014 12:00	0.066	23/12/2013	0.037
09/11/2009	0.040	04/01/2014 12:15	0.065	23/12/2013	0.032
10/11/2009	0.040	04/01/2014 12:30	0.060	23/12/2013	0.036
11/11/2009	0.051	04/01/2014 12:45	0.058	23/12/2013	0.030
12/11/2009	0.077	04/01/2014 13:00	0.070	23/12/2013	0.035
13/11/2009	0.067	04/01/2014 13:15	0.060	23/12/2013	0.037
14/11/2009	0.083	04/01/2014 13:30	0.068	23/12/2013	0.024
15/11/2009	0.062	04/01/2014 13:45	0.063	23/12/2013	0.028
16/11/2009	0.049	04/01/2014 14:00	0.060	23/12/2013	0.030
17/11/2009	0.040	04/01/2014 14:15	0.068	23/12/2013	0.033
18/11/2009	0.040	04/01/2014 14:30	0.058	23/12/2013	0.040
19/11/2009	0.040	04/01/2014 14:45	0.061	23/12/2013	0.040
20/11/2009	0.050	04/01/2014 15:00	0.050	23/12/2013	0.034
21/11/2009	0.062	04/01/2014 15:15	0.062	23/12/2013	0.030
22/11/2009	0.058	04/01/2014 15:30	0.050	23/12/2013	0.039
23/11/2009	0.059	04/01/2014 15:45	0.063	23/12/2013	0.029
24/11/2009	0.056	04/01/2014 16:00	0.052	23/12/2013	0.032
25/11/2009	0.049	04/01/2014 16:15	0.055	23/12/2013	0.036
26/11/2009	0.052	04/01/2014 16:30	0.054	23/12/2013	0.029
27/11/2009	0.063	04/01/2014 16:45	0.055	23/12/2013	0.029
28/11/2009	0.084	04/01/2014 17:00	0.087	23/12/2013	0.040
29/11/2009	0.098	04/01/2014 17:15	0.083	23/12/2013	0.037
30/11/2009	0.051	04/01/2014 17:30	0.086	23/12/2013	0.037
01/12/2009	0.054	04/01/2014 17:45	0.128	23/12/2013	0.035
02/12/2009	0.082	04/01/2014 18:00	0.134	23/12/2013	0.038
03/12/2009	0.062	04/01/2014 18:15	0.125	23/12/2013	0.045
04/12/2009	0.059	04/01/2014 18:30	0.125	23/12/2013	0.039
05/12/2009	0.064	04/01/2014 18:45	0.102	23/12/2013	0.040
06/12/2009	0.057	04/01/2014 19:00	0.104	23/12/2013	0.047
07/12/2009	0.054	04/01/2014 19:15	0.080	23/12/2013	0.039
08/12/2009	0.051	04/01/2014 19:30	0.090	23/12/2013	0.042
09/12/2009	0.049	04/01/2014 19:45	0.079	23/12/2013	0.040
10/12/2009	0.040	04/01/2014 20:00	0.080	23/12/2013	0.048
11/12/2009	0.052	04/01/2014 20:15	0.082	23/12/2013	0.040
12/12/2009	0.054	04/01/2014 20:30	0.087	23/12/2013	0.050
13/12/2009	0.054	04/01/2014 20:45	0.083	23/12/2013	0.052
14/12/2009	0.049	04/01/2014 21:00	0.088	23/12/2013	0.047
15/12/2009	0.040	04/01/2014 21:15	0.079	23/12/2013	0.037
16/12/2009	0.058	04/01/2014 21:30	0.071	23/12/2013	0.042
17/12/2009	0.068	04/01/2014 21:45	0.072	23/12/2013	0.044
18/12/2009	0.052	04/01/2014 22:00	0.084	23/12/2013	0.041
19/12/2009	0.051	04/01/2014 22:15	0.086	23/12/2013	0.037
20/12/2009	0.048	04/01/2014 22:30	0.095	23/12/2013	0.038
21/12/2009	0.056	04/01/2014 22:45	0.096	23/12/2013	0.029
22/12/2009	0.048	04/01/2014 23:00	0.109	23/12/2013	0.032
23/12/2009	0.055	04/01/2014 23:15	0.101	23/12/2013	0.026

Date	Calculated daily average flow (m3/s)	Date/time	Measured flow (m3/s)	Date	Model input combined dataset (m3/s)
24/12/2009	0.051	04/01/2014 23:30	0.112	23/12/2013	0.034
25/12/2009	0.049	04/01/2014 23:45	0.128	23/12/2013	0.041
26/12/2009	0.040	05/01/2014 00:00	0.107	23/12/2013	0.038
27/12/2009	0.040	05/01/2014 00:15	0.107	23/12/2013	0.036
28/12/2009	0.040	05/01/2014 00:30	0.113	23/12/2013	0.041
29/12/2009	0.090	05/01/2014 00:45	0.132	23/12/2013	0.036
30/12/2009	0.058	05/01/2014 01:00	0.121	23/12/2013	0.046
31/12/2009	0.050	05/01/2014 01:15	0.147	23/12/2013	0.048
01/01/2010	0.051	05/01/2014 01:30	0.134	23/12/2013	0.066
02/01/2010	0.052	05/01/2014 01:45	0.147	23/12/2013	0.085
03/01/2010	0.048	05/01/2014 02:00	0.147	23/12/2013	0.076
04/01/2010	0.040	05/01/2014 02:15	0.116	23/12/2013	0.082
05/01/2010	0.040	05/01/2014 02:30	0.078	23/12/2013	0.080
06/01/2010	0.052	05/01/2014 02:45	0.116	23/12/2013	0.068
07/01/2010	0.049	05/01/2014 03:00	0.116	23/12/2013	0.082
08/01/2010	0.040	05/01/2014 03:15	0.107	23/12/2013	0.066
09/01/2010	0.050	05/01/2014 03:30	0.108	23/12/2013	0.071
10/01/2010	0.051	05/01/2014 03:45	0.104	23/12/2013	0.078
11/01/2010	0.050	05/01/2014 04:00	0.113	23/12/2013	0.071
12/01/2010	0.048	05/01/2014 04:15	0.109	23/12/2013	0.078
13/01/2010	0.053	05/01/2014 04:30	0.093	23/12/2013	0.073
14/01/2010	0.062	05/01/2014 04:45	0.103	23/12/2013	0.067
15/01/2010	0.051	05/01/2014 05:00	0.100	23/12/2013	0.072
16/01/2010	0.071	05/01/2014 05:15	0.105	23/12/2013	0.085
17/01/2010	0.048	05/01/2014 05:30	0.087	23/12/2013	0.088
18/01/2010	0.040	05/01/2014 05:45	0.098	23/12/2013	0.090
19/01/2010	0.040	05/01/2014 06:00	0.091	23/12/2013	0.102
20/01/2010	0.040	05/01/2014 06:15	0.083	23/12/2013	0.082
21/01/2010	0.040	05/01/2014 06:30	0.088	23/12/2013	0.100
22/01/2010	0.071	05/01/2014 06:45	0.098	23/12/2013	0.080
23/01/2010	0.048	05/01/2014 07:00	0.087	23/12/2013	0.073
24/01/2010	0.052	05/01/2014 07:15	0.094	23/12/2013	0.078
25/01/2010	0.048	05/01/2014 07:30	0.088	23/12/2013	0.079
26/01/2010	0.040	05/01/2014 07:45	0.084	23/12/2013	0.056
27/01/2010	0.054	05/01/2014 08:00	0.093	24/12/2013	0.074
28/01/2010	0.060	05/01/2014 08:15	0.096	24/12/2013	0.069
29/01/2010	0.050	05/01/2014 08:30	0.084	24/12/2013	0.057
30/01/2010	0.040	05/01/2014 08:45	0.094	24/12/2013	0.069
31/01/2010	0.040	05/01/2014 09:00	0.082	24/12/2013	0.073
01/02/2010	0.051	05/01/2014 09:15	0.086	24/12/2013	0.076
02/02/2010	0.060	05/01/2014 09:30	0.083	24/12/2013	0.077
03/02/2010	0.054	05/01/2014 09:45	0.091	24/12/2013	0.078
04/02/2010	0.055	05/01/2014 10:00	0.083	24/12/2013	0.086
05/02/2010	0.051	05/01/2014 10:15	0.079	24/12/2013	0.093
06/02/2010	0.048	05/01/2014 10:30	0.079	24/12/2013	0.074
07/02/2010	0.051	05/01/2014 10:45	0.071	24/12/2013	0.107
08/02/2010	0.050	05/01/2014 11:00	0.068	24/12/2013	0.100
09/02/2010	0.049	05/01/2014 11:15	0.079	24/12/2013	0.113
10/02/2010	0.051	05/01/2014 11:30	0.067	24/12/2013	0.093
11/02/2010	0.052	05/01/2014 11:45	0.076	24/12/2013	0.096
12/02/2010	0.049	05/01/2014 12:00	0.064	24/12/2013	0.106
13/02/2010	0.049	05/01/2014 12:15	0.077	24/12/2013	0.077
14/02/2010	0.040	05/01/2014 12:30	0.069	24/12/2013	0.104
15/02/2010	0.050	05/01/2014 12:45	0.072	24/12/2013	0.084
16/02/2010	0.072	05/01/2014 13:00	0.081	24/12/2013	0.089
17/02/2010	0.048	05/01/2014 13:15	0.072	24/12/2013	0.095
18/02/2010	0.071	05/01/2014 13:30	0.071	24/12/2013	0.109
19/02/2010	0.048	05/01/2014 13:45	0.065	24/12/2013	0.087
20/02/2010	0.040	05/01/2014 14:00	0.081	24/12/2013	0.090
21/02/2010	0.081	05/01/2014 14:15	0.077	24/12/2013	0.094
22/02/2010	0.065	05/01/2014 14:30	0.076	24/12/2013	0.136
23/02/2010	0.056	05/01/2014 14:45	0.072	24/12/2013	0.130
24/02/2010	0.057	05/01/2014 15:00	0.072	24/12/2013	0.123
25/02/2010	0.064	05/01/2014 15:15	0.066	24/12/2013	0.152
26/02/2010	0.054	05/01/2014 15:30	0.072	24/12/2013	0.135
27/02/2010	0.084	05/01/2014 15:45	0.061	24/12/2013	0.118
28/02/2010	0.081	05/01/2014 16:00	0.069	24/12/2013	0.116
01/03/2010	0.048	05/01/2014 16:15	0.060	24/12/2013	0.127
02/03/2010	0.040	05/01/2014 16:30	0.060	24/12/2013	0.094
03/03/2010	0.040	05/01/2014 16:45	0.060	24/12/2013	0.111
04/03/2010	0.040	05/01/2014 17:00	0.058	24/12/2013	0.139
05/03/2010	0.040	05/01/2014 17:15	0.060	24/12/2013	0.141
06/03/2010	0.040	05/01/2014 17:30	0.064	24/12/2013	0.122
07/03/2010	0.040	05/01/2014 17:45	0.064	24/12/2013	0.129
08/03/2010	0.040	05/01/2014 18:00	0.060	24/12/2013	0.136
09/03/2010	0.040	05/01/2014 18:15	0.062	24/12/2013	0.119
10/03/2010	0.040	05/01/2014 18:30	0.061	24/12/2013	0.121
11/03/2010	0.040	05/01/2014 18:45	0.052	24/12/2013	0.132
12/03/2010	0.052	05/01/2014 19:00	0.067	24/12/2013	0.143
13/03/2010	0.048	05/01/2014 19:15	0.067	24/12/2013	0.170
14/03/2010	0.052	05/01/2014 19:30	0.061	24/12/2013	0.184

Date	Calculated daily average flow (m3/s)	Date/time	Measured flow (m3/s)	Date	Model input combined dataset (m3/s)
15/03/2010	0.048	05/01/2014 19:45	0.051	24/12/2013	0.111
16/03/2010	0.040	05/01/2014 20:00	0.058	24/12/2013	0.144
17/03/2010	0.040	05/01/2014 20:15	0.064	24/12/2013	0.161
18/03/2010	0.040	05/01/2014 20:30	0.065	24/12/2013	0.160
19/03/2010	0.059	05/01/2014 20:45	0.060	24/12/2013	0.155
20/03/2010	0.052	05/01/2014 21:00	0.064	24/12/2013	0.142
21/03/2010	0.048	05/01/2014 21:15	0.054	24/12/2013	0.127
22/03/2010	0.040	05/01/2014 21:30	0.056	24/12/2013	0.172
23/03/2010	0.040	05/01/2014 21:45	0.050	24/12/2013	0.128
24/03/2010	0.050	05/01/2014 22:00	0.052	24/12/2013	0.156
25/03/2010	0.059	05/01/2014 22:15	0.053	24/12/2013	0.095
26/03/2010	0.048	05/01/2014 22:30	0.058	24/12/2013	0.157
27/03/2010	0.040	05/01/2014 22:45	0.053	24/12/2013	0.127
28/03/2010	0.050	05/01/2014 23:00	0.052	24/12/2013	0.125
29/03/2010	0.089	05/01/2014 23:15	0.057	24/12/2013	0.146
30/03/2010	0.068	05/01/2014 23:30	0.057	24/12/2013	0.126
31/03/2010	0.050	05/01/2014 23:45	0.059	24/12/2013	0.142
01/04/2010	0.054	06/01/2014 00:00	0.052	24/12/2013	0.142
02/04/2010	0.055	06/01/2014 00:15	0.057	24/12/2013	0.130
03/04/2010	0.050	06/01/2014 00:30	0.050	24/12/2013	0.155
04/04/2010	0.048	06/01/2014 00:45	0.051	24/12/2013	0.136
05/04/2010	0.040	06/01/2014 01:00	0.041	24/12/2013	0.116
06/04/2010	0.040	06/01/2014 01:15	0.063	24/12/2013	0.134
07/04/2010	0.051	06/01/2014 01:30	0.066	24/12/2013	0.128
08/04/2010	0.048	06/01/2014 01:45	0.059	24/12/2013	0.114
09/04/2010	0.040	06/01/2014 02:00	0.056	24/12/2013	0.118
10/04/2010	0.040	06/01/2014 02:15	0.056	24/12/2013	0.112
11/04/2010	0.040	06/01/2014 02:30	0.051	24/12/2013	0.121
12/04/2010	0.040	06/01/2014 02:45	0.054	24/12/2013	0.134
13/04/2010	0.040	06/01/2014 03:00	0.047	24/12/2013	0.116
14/04/2010	0.040	06/01/2014 03:15	0.051	24/12/2013	0.098
15/04/2010	0.040	06/01/2014 03:30	0.051	24/12/2013	0.123
16/04/2010	0.040	06/01/2014 03:45	0.053	24/12/2013	0.096
17/04/2010	0.040	06/01/2014 04:00	0.050	24/12/2013	0.114
18/04/2010	0.040	06/01/2014 04:15	0.050	24/12/2013	0.092
19/04/2010	0.040	06/01/2014 04:30	0.049	24/12/2013	0.092
20/04/2010	0.040	06/01/2014 04:45	0.064	24/12/2013	0.085
21/04/2010	0.040	06/01/2014 05:00	0.088	24/12/2013	0.094
22/04/2010	0.040	06/01/2014 05:15	0.075	24/12/2013	0.101
23/04/2010	0.040	06/01/2014 05:30	0.072	24/12/2013	0.107
24/04/2010	0.040	06/01/2014 05:45	0.067	24/12/2013	0.116
25/04/2010	0.053	06/01/2014 06:00	0.073	24/12/2013	0.095
26/04/2010	0.050	06/01/2014 06:15	0.061	24/12/2013	0.100
27/04/2010	0.040	06/01/2014 06:30	0.068	24/12/2013	0.091
28/04/2010	0.040	06/01/2014 06:45	0.059	24/12/2013	0.092
29/04/2010	0.058	06/01/2014 07:00	0.060	24/12/2013	0.077
30/04/2010	0.054	06/01/2014 07:15	0.063	24/12/2013	0.081
01/05/2010	0.068	06/01/2014 07:30	0.073	24/12/2013	0.090
02/05/2010	0.063	06/01/2014 07:45	0.051	24/12/2013	0.085
03/05/2010	0.050	06/01/2014 08:00	0.066	25/12/2013	0.086
04/05/2010	0.040	06/01/2014 08:15	0.056	25/12/2013	0.077
05/05/2010	0.040	06/01/2014 08:30	0.059	25/12/2013	0.086
06/05/2010	0.040	06/01/2014 08:45	0.055	25/12/2013	0.099
07/05/2010	0.053	06/01/2014 09:00	0.062	25/12/2013	0.105
08/05/2010	0.054	06/01/2014 09:15	0.057	25/12/2013	0.097
09/05/2010	0.048	06/01/2014 09:30	0.057	25/12/2013	0.105
10/05/2010	0.040	06/01/2014 09:45	0.093	25/12/2013	0.127
11/05/2010	0.040	06/01/2014 10:00	0.092	25/12/2013	0.109
12/05/2010	0.040	06/01/2014 10:15	0.085	25/12/2013	0.134
13/05/2010	0.040	06/01/2014 10:30	0.087	25/12/2013	0.116
14/05/2010	0.040	06/01/2014 10:45	0.073	25/12/2013	0.111
15/05/2010	0.040	06/01/2014 11:00	0.071	25/12/2013	0.115
16/05/2010	0.056	06/01/2014 11:15	0.063	25/12/2013	0.078
17/05/2010	0.049	06/01/2014 11:30	0.071	25/12/2013	0.096
18/05/2010	0.040	06/01/2014 11:45	0.061	25/12/2013	0.080
19/05/2010	0.040	06/01/2014 12:00	0.068	25/12/2013	0.087
20/05/2010	0.040	06/01/2014 12:15	0.063	25/12/2013	0.096
21/05/2010	0.040	06/01/2014 12:30	0.061	25/12/2013	0.081
22/05/2010	0.040	06/01/2014 12:45	0.056	25/12/2013	0.082
23/05/2010	0.040	06/01/2014 13:00	0.056	25/12/2013	0.079
24/05/2010	0.040	06/01/2014 13:15	0.048	25/12/2013	0.069
25/05/2010	0.040	06/01/2014 13:30	0.060	25/12/2013	0.084
26/05/2010	0.054	06/01/2014 13:45	0.062	25/12/2013	0.070
27/05/2010	0.048	06/01/2014 14:00	0.045	25/12/2013	0.090
28/05/2010	0.040	06/01/2014 14:15	0.066	25/12/2013	0.082
29/05/2010	0.063	06/01/2014 14:30	0.055	25/12/2013	0.078
30/05/2010	0.050	06/01/2014 14:45	0.062	25/12/2013	0.078
31/05/2010	0.040	06/01/2014 15:00	0.052	25/12/2013	0.075
01/06/2010	0.060	06/01/2014 15:15	0.057	25/12/2013	0.090
02/06/2010	0.048	06/01/2014 15:30	0.063	25/12/2013	0.071
03/06/2010	0.040	06/01/2014 15:45	0.050	25/12/2013	0.074

Date	Calculated daily average flow (m3/s)	Date/time	Measured flow (m3/s)	Date	Model input combined dataset (m3/s)
04/06/2010	0.040	06/01/2014 16:00	0.054	25/12/2013	0.086
05/06/2010	0.069	06/01/2014 16:15	0.057	25/12/2013	0.088
06/06/2010	0.070	06/01/2014 16:30	0.063	25/12/2013	0.086
07/06/2010	0.056	06/01/2014 16:45	0.058	25/12/2013	0.079
08/06/2010	0.051	06/01/2014 17:00	0.057	25/12/2013	0.095
09/06/2010	0.059	06/01/2014 17:15	0.046	25/12/2013	0.087
10/06/2010	0.063	06/01/2014 17:30	0.043	25/12/2013	0.083
11/06/2010	0.048	06/01/2014 17:45	0.044	25/12/2013	0.087
12/06/2010	0.040	06/01/2014 18:00	0.047	25/12/2013	0.083
13/06/2010	0.055	06/01/2014 18:15	0.046	25/12/2013	0.094
14/06/2010	0.048	06/01/2014 18:30	0.042	25/12/2013	0.096
15/06/2010	0.040	06/01/2014 18:45	0.044	25/12/2013	0.093
16/06/2010	0.040	06/01/2014 19:00	0.051	25/12/2013	0.078
17/06/2010	0.040	06/01/2014 19:15	0.046	25/12/2013	0.100
18/06/2010	0.040	06/01/2014 19:30	0.056	25/12/2013	0.094
19/06/2010	0.054	06/01/2014 19:45	0.053	25/12/2013	0.083
20/06/2010	0.048	06/01/2014 20:00	0.049	25/12/2013	0.081
21/06/2010	0.040	06/01/2014 20:15	0.038	25/12/2013	0.087
22/06/2010	0.040	06/01/2014 20:30	0.044	25/12/2013	0.103
23/06/2010	0.040	06/01/2014 20:45	0.044	25/12/2013	0.075
24/06/2010	0.040	06/01/2014 21:00	0.055	25/12/2013	0.091
25/06/2010	0.040	06/01/2014 21:15	0.056	25/12/2013	0.101
26/06/2010	0.040	06/01/2014 21:30	0.056	25/12/2013	0.098
27/06/2010	0.040	06/01/2014 21:45	0.043	25/12/2013	0.093
28/06/2010	0.040	06/01/2014 22:00	0.050	25/12/2013	0.107
29/06/2010	0.048	06/01/2014 22:15	0.043	25/12/2013	0.079
30/06/2010	0.040	06/01/2014 22:30	0.049	25/12/2013	0.085
01/07/2010	0.040	06/01/2014 22:45	0.053	25/12/2013	0.080
02/07/2010	0.040	06/01/2014 23:00	0.043	25/12/2013	0.071
03/07/2010	0.040	06/01/2014 23:15	0.050	25/12/2013	0.073
04/07/2010	0.040	06/01/2014 23:30	0.044	25/12/2013	0.075
05/07/2010	0.040	06/01/2014 23:45	0.046	25/12/2013	0.084
06/07/2010	0.040	07/01/2014 00:00	0.048	25/12/2013	0.077
07/07/2010	0.040	07/01/2014 00:15	0.047	25/12/2013	0.076
08/07/2010	0.040	07/01/2014 00:30	0.048	25/12/2013	0.092
09/07/2010	0.040	07/01/2014 00:45	0.049	25/12/2013	0.078
10/07/2010	0.040	07/01/2014 01:00	0.060	25/12/2013	0.071
11/07/2010	0.071	07/01/2014 01:15	0.051	25/12/2013	0.084
12/07/2010	0.074	07/01/2014 01:30	0.060	25/12/2013	0.081
13/07/2010	0.048	07/01/2014 01:45	0.056	25/12/2013	0.070
14/07/2010	0.052	07/01/2014 02:00	0.046	25/12/2013	0.076
15/07/2010	0.053	07/01/2014 02:15	0.042	25/12/2013	0.078
16/07/2010	0.048	07/01/2014 02:30	0.042	25/12/2013	0.072
17/07/2010	0.052	07/01/2014 02:45	0.043	25/12/2013	0.075
18/07/2010	0.048	07/01/2014 03:00	0.039	25/12/2013	0.087
19/07/2010	0.040	07/01/2014 03:15	0.041	25/12/2013	0.069
20/07/2010	0.040	07/01/2014 03:30	0.038	25/12/2013	0.076
21/07/2010	0.040	07/01/2014 03:45	0.038	25/12/2013	0.083
22/07/2010	0.067	07/01/2014 04:00	0.036	25/12/2013	0.082
23/07/2010	0.048	07/01/2014 04:15	0.041	25/12/2013	0.071
24/07/2010	0.040	07/01/2014 04:30	0.038	25/12/2013	0.073
25/07/2010	0.040	07/01/2014 04:45	0.034	25/12/2013	0.065
26/07/2010	0.052	07/01/2014 05:00	0.031	25/12/2013	0.067
27/07/2010	0.073	07/01/2014 05:15	0.037	25/12/2013	0.066
28/07/2010	0.048	07/01/2014 05:30	0.033	25/12/2013	0.050
29/07/2010	0.040	07/01/2014 05:45	0.029	25/12/2013	0.068
30/07/2010	0.071	07/01/2014 06:00	0.038	25/12/2013	0.077
31/07/2010	0.049	07/01/2014 06:15	0.033	25/12/2013	0.046
01/08/2010	0.040	07/01/2014 06:30	0.033	25/12/2013	0.076
02/08/2010	0.051	07/01/2014 06:45	0.033	25/12/2013	0.063
03/08/2010	0.050	07/01/2014 07:00	0.033	25/12/2013	0.073
04/08/2010	0.058	07/01/2014 07:15	0.028	25/12/2013	0.065
05/08/2010	0.048	07/01/2014 07:30	0.030	25/12/2013	0.065
06/08/2010	0.059	07/01/2014 07:45	0.033	25/12/2013	0.063
07/08/2010	0.048	07/01/2014 08:00	0.030	26/12/2013	0.065
08/08/2010	0.040	07/01/2014 08:15	0.039	26/12/2013	0.054
09/08/2010	0.070	07/01/2014 08:30	0.038	26/12/2013	0.049
10/08/2010	0.068	07/01/2014 08:45	0.040	26/12/2013	0.060
11/08/2010	0.048	07/01/2014 09:00	0.040	26/12/2013	0.054
12/08/2010	0.054	07/01/2014 09:15	0.040	26/12/2013	0.068
13/08/2010	0.123	07/01/2014 09:30	0.051	26/12/2013	0.045
14/08/2010	0.059	07/01/2014 09:45	0.055	26/12/2013	0.050
15/08/2010	0.048	07/01/2014 10:00	0.045	26/12/2013	0.061
16/08/2010	0.040	07/01/2014 10:15	0.043	26/12/2013	0.064
17/08/2010	0.040	07/01/2014 10:30	0.045	26/12/2013	0.081
18/08/2010	0.040	07/01/2014 10:45	0.041	26/12/2013	0.072
19/08/2010	0.054	07/01/2014 11:00	0.046	26/12/2013	0.071
20/08/2010	0.048	07/01/2014 11:15	0.049	26/12/2013	0.054
21/08/2010	0.051	07/01/2014 11:30	0.043	26/12/2013	0.059
22/08/2010	0.106	07/01/2014 11:45	0.045	26/12/2013	0.047
23/08/2010	0.053	07/01/2014 12:00	0.045	26/12/2013	0.055

Date	Calculated daily average flow (m3/s)	Date/time	Measured flow (m3/s)	Date	Model input combined dataset (m3/s)
24/08/2010	0.048	07/01/2014 12:15	0.039	26/12/2013	0.047
25/08/2010	0.216	07/01/2014 12:30	0.036	26/12/2013	0.058
26/08/2010	0.101	07/01/2014 12:45	0.052	26/12/2013	0.052
27/08/2010	0.048	07/01/2014 13:00	0.074	26/12/2013	0.058
28/08/2010	0.040	07/01/2014 13:15	0.073	26/12/2013	0.065
29/08/2010	0.054	07/01/2014 13:30	0.058	26/12/2013	0.073
30/08/2010	0.048	07/01/2014 13:45	0.050	26/12/2013	0.074
31/08/2010	0.040	07/01/2014 14:00	0.046	26/12/2013	0.077
01/09/2010	0.040	07/01/2014 14:15	0.040	26/12/2013	0.074
02/09/2010	0.040	07/01/2014 14:30	0.043	26/12/2013	0.070
03/09/2010	0.040	07/01/2014 14:45	0.037	26/12/2013	0.076
04/09/2010	0.040	07/01/2014 15:00	0.036	26/12/2013	0.057
05/09/2010	0.040	07/01/2014 15:15	0.036	26/12/2013	0.064
06/09/2010	0.085	07/01/2014 15:30	0.037	26/12/2013	0.064
07/09/2010	0.049	07/01/2014 15:45	0.035	26/12/2013	0.058
08/09/2010	0.040	07/01/2014 16:00	0.033	26/12/2013	0.063
09/09/2010	0.059	07/01/2014 16:15	0.033	26/12/2013	0.045
10/09/2010	0.048	07/01/2014 16:30	0.034	26/12/2013	0.061
11/09/2010	0.040	07/01/2014 16:45	0.030	26/12/2013	0.065
12/09/2010	0.040	07/01/2014 17:00	0.023	26/12/2013	0.054
13/09/2010	0.040	07/01/2014 17:15	0.021	26/12/2013	0.064
14/09/2010	0.059	07/01/2014 17:30	0.022	26/12/2013	0.047
15/09/2010	0.053	07/01/2014 17:45	0.024	26/12/2013	0.057
16/09/2010	0.053	07/01/2014 18:00	0.025	26/12/2013	0.050
17/09/2010	0.048	07/01/2014 18:15	0.027	26/12/2013	0.054
18/09/2010	0.040	07/01/2014 18:30	0.030	26/12/2013	0.051
19/09/2010	0.040	07/01/2014 18:45	0.027	26/12/2013	0.041
20/09/2010	0.040	07/01/2014 19:00	0.029	26/12/2013	0.052
21/09/2010	0.040	07/01/2014 19:15	0.021	26/12/2013	0.052
22/09/2010	0.040	07/01/2014 19:30	0.028	26/12/2013	0.068
23/09/2010	0.056	07/01/2014 19:45	0.031	26/12/2013	0.057
24/09/2010	0.055	07/01/2014 20:00	0.026	26/12/2013	0.065
25/09/2010	0.057	07/01/2014 20:15	0.029	26/12/2013	0.054
26/09/2010	0.086	07/01/2014 20:30	0.025	26/12/2013	0.055
27/09/2010	0.050	07/01/2014 20:45	0.025	26/12/2013	0.049
28/09/2010	0.049	07/01/2014 21:00	0.025	26/12/2013	0.058
29/09/2010	0.078	07/01/2014 21:15	0.022	26/12/2013	0.051
30/09/2010	0.048	07/01/2014 21:30	0.021	26/12/2013	0.065
01/10/2010	0.075	07/01/2014 21:45	0.027	26/12/2013	0.057
02/10/2010	0.066	07/01/2014 22:00	0.023	26/12/2013	0.047
03/10/2010	0.061	07/01/2014 22:15	0.015	26/12/2013	0.048
04/10/2010	0.052	07/01/2014 22:30	0.023	26/12/2013	0.054
05/10/2010	0.070	07/01/2014 22:45	0.025	26/12/2013	0.046
06/10/2010	0.051	07/01/2014 23:00	0.026	26/12/2013	0.052
07/10/2010	0.048	07/01/2014 23:15	0.026	26/12/2013	0.051
08/10/2010	0.040	07/01/2014 23:30	0.026	26/12/2013	0.058
09/10/2010	0.040	07/01/2014 23:45	0.022	26/12/2013	0.057
10/10/2010	0.040	08/01/2014 00:00	0.021	26/12/2013	0.053
11/10/2010	0.040	08/01/2014 00:15	0.022	26/12/2013	0.055
12/10/2010	0.040	08/01/2014 00:30	0.021	26/12/2013	0.056
13/10/2010	0.040	08/01/2014 00:45	0.020	26/12/2013	0.058
14/10/2010	0.040	08/01/2014 01:00	0.018	26/12/2013	0.059
15/10/2010	0.056	08/01/2014 01:15	0.025	26/12/2013	0.058
16/10/2010	0.048	08/01/2014 01:30	0.029	26/12/2013	0.052
17/10/2010	0.040	08/01/2014 01:45	0.028	26/12/2013	0.065
18/10/2010	0.053	08/01/2014 02:00	0.025	26/12/2013	0.060
19/10/2010	0.060	08/01/2014 02:15	0.025	26/12/2013	0.056
20/10/2010	0.049	08/01/2014 02:30	0.023	26/12/2013	0.049
21/10/2010	0.040	08/01/2014 02:45	0.019	26/12/2013	0.053
22/10/2010	0.066	08/01/2014 03:00	0.017	26/12/2013	0.048
23/10/2010	0.051	08/01/2014 03:15	0.019	26/12/2013	0.047
24/10/2010	0.049	08/01/2014 03:30	0.019	26/12/2013	0.054
25/10/2010	0.040	08/01/2014 03:45	0.017	26/12/2013	0.054
26/10/2010	0.074	08/01/2014 04:00	0.018	26/12/2013	0.055
27/10/2010	0.048	08/01/2014 04:15	0.017	26/12/2013	0.053
28/10/2010	0.040	08/01/2014 04:30	0.017	26/12/2013	0.054
29/10/2010	0.050	08/01/2014 04:45	0.016	26/12/2013	0.053
30/10/2010	0.049	08/01/2014 05:00	0.017	26/12/2013	0.045
31/10/2010	0.050	08/01/2014 05:15	0.018	26/12/2013	0.045
01/11/2010	0.049	08/01/2014 05:30	0.017	26/12/2013	0.050
02/11/2010	0.052	08/01/2014 05:45	0.015	26/12/2013	0.044
03/11/2010	0.049	08/01/2014 06:00	0.016	26/12/2013	0.041
04/11/2010	0.040	08/01/2014 06:15	0.015	26/12/2013	0.052
05/11/2010	0.080	08/01/2014 06:30	0.015	26/12/2013	0.051
06/11/2010	0.051	08/01/2014 06:45	0.016	26/12/2013	0.057
07/11/2010	0.054	08/01/2014 07:00	0.017	26/12/2013	0.049
08/11/2010	0.078	08/01/2014 07:15	0.015	26/12/2013	0.051
09/11/2010	0.054	08/01/2014 07:30	0.017	26/12/2013	0.050
10/11/2010	0.057	08/01/2014 07:45	0.016	26/12/2013	0.053
11/11/2010	0.059	08/01/2014 08:00	0.019	27/12/2013	0.035
12/11/2010	0.052	08/01/2014 08:15	0.018	27/12/2013	0.053

Date	Calculated daily average flow (m3/s)	Date/time	Measured flow (m3/s)	Date	Model input combined dataset (m3/s)
13/11/2010	0.050	08/01/2014 08:30	0.020	27/12/2013	0.049
14/11/2010	0.059	08/01/2014 08:45	0.019	27/12/2013	0.055
15/11/2010	0.048	08/01/2014 09:00	0.023	27/12/2013	0.057
16/11/2010	0.040	08/01/2014 09:15	0.027	27/12/2013	0.045
17/11/2010	0.040	08/01/2014 09:30	0.029	27/12/2013	0.059
18/11/2010	0.040	08/01/2014 09:45	0.022	27/12/2013	0.057
19/11/2010	0.040	08/01/2014 10:00	0.030	27/12/2013	0.057
20/11/2010	0.040	08/01/2014 10:15	0.025	27/12/2013	0.047
21/11/2010	0.040	08/01/2014 10:30	0.027	27/12/2013	0.054
22/11/2010	0.053	08/01/2014 10:45	0.032	27/12/2013	0.042
23/11/2010	0.049	08/01/2014 11:00	0.030	27/12/2013	0.030
24/11/2010	0.052	08/01/2014 11:15	0.025	27/12/2013	0.043
25/11/2010	0.050	08/01/2014 11:30	0.023	27/12/2013	0.045
26/11/2010	0.050	08/01/2014 11:45	0.025	27/12/2013	0.030
27/11/2010	0.050	08/01/2014 12:00	0.021	27/12/2013	0.046
28/11/2010	0.049	08/01/2014 12:15	0.020	27/12/2013	0.045
29/11/2010	0.067	08/01/2014 12:30	0.022	27/12/2013	0.045
30/11/2010	0.051	08/01/2014 12:45	0.023	27/12/2013	0.043
01/12/2010	0.048	08/01/2014 13:00	0.019	27/12/2013	0.040
02/12/2010	0.040	08/01/2014 13:15	0.021	27/12/2013	0.033
03/12/2010	0.056	08/01/2014 13:30	0.021	27/12/2013	0.031
04/12/2010	0.059	08/01/2014 13:45	0.023	27/12/2013	0.047
05/12/2010	0.048	08/01/2014 14:00	0.023	27/12/2013	0.040
06/12/2010	0.040	08/01/2014 14:15	0.020	27/12/2013	0.048
07/12/2010	0.040	08/01/2014 14:30	0.022	27/12/2013	0.043
08/12/2010	0.040	08/01/2014 14:45	0.021	27/12/2013	0.032
09/12/2010	0.040	08/01/2014 15:00	0.022	27/12/2013	0.046
10/12/2010	0.040	08/01/2014 15:15	0.023	27/12/2013	0.176
11/12/2010	0.040	08/01/2014 15:30	0.022	27/12/2013	0.170
12/12/2010	0.040	08/01/2014 15:45	0.022	27/12/2013	0.161
13/12/2010	0.040	08/01/2014 16:00	0.023	27/12/2013	0.112
14/12/2010	0.040	08/01/2014 16:15	0.020	27/12/2013	0.133
15/12/2010	0.051	08/01/2014 16:30	0.021	27/12/2013	0.105
16/12/2010	0.060	08/01/2014 16:45	0.019	27/12/2013	0.087
17/12/2010	0.048	08/01/2014 17:00	0.019	27/12/2013	0.081
18/12/2010	0.040	08/01/2014 17:15	0.021	27/12/2013	0.089
19/12/2010	0.040	08/01/2014 17:30	0.022	27/12/2013	0.082
20/12/2010	0.040	08/01/2014 17:45	0.018	27/12/2013	0.075
21/12/2010	0.054	08/01/2014 18:00	0.020	27/12/2013	0.074
22/12/2010	0.050	08/01/2014 18:15	0.021	27/12/2013	0.075
23/12/2010	0.049	08/01/2014 18:30	0.022	27/12/2013	0.063
24/12/2010	0.040	08/01/2014 18:45	0.019	27/12/2013	0.072
25/12/2010	0.040	08/01/2014 19:00	0.022	27/12/2013	0.065
26/12/2010	0.040	08/01/2014 19:15	0.024	27/12/2013	0.068
27/12/2010	0.054	08/01/2014 19:30	0.022	27/12/2013	0.079
28/12/2010	0.053	08/01/2014 19:45	0.021	27/12/2013	0.063
29/12/2010	0.050	08/01/2014 20:00	0.022	27/12/2013	0.068
30/12/2010	0.040	08/01/2014 20:15	0.027	27/12/2013	0.068
31/12/2010	0.040	08/01/2014 20:30	0.023	27/12/2013	0.075
01/01/2011	0.050	08/01/2014 20:45	0.022	27/12/2013	0.067
02/01/2011	0.048	08/01/2014 21:00	0.023	27/12/2013	0.073
03/01/2011	0.040	08/01/2014 21:15	0.030	27/12/2013	0.069
04/01/2011	0.040	08/01/2014 21:30	0.023	27/12/2013	0.089
05/01/2011	0.051	08/01/2014 21:45	0.022	27/12/2013	0.080
06/01/2011	0.061	08/01/2014 22:00	0.021	27/12/2013	0.075
07/01/2011	0.082	08/01/2014 22:15	0.023	27/12/2013	0.076
08/01/2011	0.048	08/01/2014 22:30	0.025	27/12/2013	0.069
09/01/2011	0.040	08/01/2014 22:45	0.021	27/12/2013	0.077
10/01/2011	0.073	08/01/2014 23:00	0.019	27/12/2013	0.074
11/01/2011	0.067	08/01/2014 23:15	0.021	27/12/2013	0.066
12/01/2011	0.065	08/01/2014 23:30	0.022	27/12/2013	0.068
13/01/2011	0.057	08/01/2014 23:45	0.023	27/12/2013	0.067
14/01/2011	0.054	09/01/2014 00:00	0.023	27/12/2013	0.073
15/01/2011	0.048	09/01/2014 00:15	0.022	27/12/2013	0.076
16/01/2011	0.060	09/01/2014 00:30	0.021	27/12/2013	0.068
17/01/2011	0.089	09/01/2014 00:45	0.021	27/12/2013	0.071
18/01/2011	0.048	09/01/2014 01:00	0.030	27/12/2013	0.068
19/01/2011	0.040	09/01/2014 01:15	0.045	27/12/2013	0.061
20/01/2011	0.040	09/01/2014 01:30	0.047	27/12/2013	0.082
21/01/2011	0.050	09/01/2014 01:45	0.039	27/12/2013	0.076
22/01/2011	0.048	09/01/2014 02:00	0.038	27/12/2013	0.078
23/01/2011	0.040	09/01/2014 02:15	0.028	27/12/2013	0.061
24/01/2011	0.051	09/01/2014 02:30	0.025	27/12/2013	0.086
25/01/2011	0.050	09/01/2014 02:45	0.023	27/12/2013	0.074
26/01/2011	0.050	09/01/2014 03:00	0.017	27/12/2013	0.078
27/01/2011	0.040	09/01/2014 03:15	0.017	27/12/2013	0.076
28/01/2011	0.040	09/01/2014 03:30	0.016	27/12/2013	0.072
29/01/2011	0.040	09/01/2014 03:45	0.017	27/12/2013	0.056
30/01/2011	0.040	09/01/2014 04:00	0.016	27/12/2013	0.066
31/01/2011	0.040	09/01/2014 04:15	0.012	27/12/2013	0.064
01/02/2011	0.040	09/01/2014 04:30	0.013	27/12/2013	0.062

Date	Calculated daily average flow (m3/s)	Date/time	Measured flow (m3/s)	Date	Model input combined dataset (m3/s)
02/02/2011	0.040	09/01/2014 04:45	0.013	27/12/2013	0.061
03/02/2011	0.040	09/01/2014 05:00	0.015	27/12/2013	0.063
04/02/2011	0.040	09/01/2014 05:15	0.013	27/12/2013	0.068
05/02/2011	0.040	09/01/2014 05:30	0.014	27/12/2013	0.067
06/02/2011	0.040	09/01/2014 05:45	0.012	27/12/2013	0.072
07/02/2011	0.040	09/01/2014 06:00	0.012	27/12/2013	0.066
08/02/2011	0.040	09/01/2014 06:15	0.013	27/12/2013	0.069
09/02/2011	0.040	09/01/2014 06:30	0.012	27/12/2013	0.065
10/02/2011	0.073	09/01/2014 06:45	0.010	27/12/2013	0.067
11/02/2011	0.060	09/01/2014 07:00	0.013	27/12/2013	0.063
12/02/2011	0.048	09/01/2014 07:15	0.012	27/12/2013	0.058
13/02/2011	0.051	09/01/2014 07:30	0.015	27/12/2013	0.065
14/02/2011	0.048	09/01/2014 07:45	0.013	27/12/2013	0.067
15/02/2011	0.052	09/01/2014 08:00	0.014	28/12/2013	0.059
16/02/2011	0.048	09/01/2014 08:15	0.016	28/12/2013	0.064
17/02/2011	0.040	09/01/2014 08:30	0.014	28/12/2013	0.062
18/02/2011	0.040	09/01/2014 08:45	0.018	28/12/2013	0.054
19/02/2011	0.065	09/01/2014 09:00	0.020	28/12/2013	0.059
20/02/2011	0.048	09/01/2014 09:15	0.017	28/12/2013	0.058
21/02/2011	0.040	09/01/2014 09:30	0.022	28/12/2013	0.054
22/02/2011	0.051	09/01/2014 09:45	0.026	28/12/2013	0.053
23/02/2011	0.067	09/01/2014 10:00	0.026	28/12/2013	0.068
24/02/2011	0.048	09/01/2014 10:15	0.029	28/12/2013	0.053
25/02/2011	0.073	09/01/2014 10:30	0.031	28/12/2013	0.052
26/02/2011	0.067	09/01/2014 10:45	0.033	28/12/2013	0.046
27/02/2011	0.048	09/01/2014 11:00	0.025	28/12/2013	0.062
28/02/2011	0.040	09/01/2014 11:15	0.024	28/12/2013	0.058
01/03/2011	0.040	09/01/2014 11:30	0.028	28/12/2013	0.050
02/03/2011	0.040	09/01/2014 11:45	0.023	28/12/2013	0.059
03/03/2011	0.040	09/01/2014 12:00	0.031	28/12/2013	0.051
04/03/2011	0.040	09/01/2014 12:15	0.027	28/12/2013	0.048
05/03/2011	0.040	09/01/2014 12:30	0.032	28/12/2013	0.060
06/03/2011	0.040	09/01/2014 12:45	0.029	28/12/2013	0.052
07/03/2011	0.040	09/01/2014 13:00	0.030	28/12/2013	0.054
08/03/2011	0.040	09/01/2014 13:15	0.029	28/12/2013	0.059
09/03/2011	0.040	09/01/2014 13:30	0.026	28/12/2013	0.051
10/03/2011	0.040	09/01/2014 13:45	0.025	28/12/2013	0.056
11/03/2011	0.040	09/01/2014 14:00	0.021	28/12/2013	0.045
12/03/2011	0.040	09/01/2014 14:15	0.027	28/12/2013	0.053
13/03/2011	0.057	09/01/2014 14:30	0.025	28/12/2013	0.049
14/03/2011	0.048	09/01/2014 14:45	0.028	28/12/2013	0.040
15/03/2011	0.040	09/01/2014 15:00	0.030	28/12/2013	0.045
16/03/2011	0.040	09/01/2014 15:15	0.025	28/12/2013	0.040
17/03/2011	0.040	09/01/2014 15:30	0.028	28/12/2013	0.050
18/03/2011	0.052	09/01/2014 15:45	0.027	28/12/2013	0.050
19/03/2011	0.048	09/01/2014 16:00	0.028	28/12/2013	0.047
20/03/2011	0.040	09/01/2014 16:15	0.029	28/12/2013	0.046
21/03/2011	0.040	09/01/2014 16:30	0.024	28/12/2013	0.040
22/03/2011	0.040	09/01/2014 16:45	0.022	28/12/2013	0.049
23/03/2011	0.040	09/01/2014 17:00	0.036	28/12/2013	0.042
24/03/2011	0.040	09/01/2014 17:15	0.035	28/12/2013	0.038
25/03/2011	0.040	09/01/2014 17:30	0.019	28/12/2013	0.038
26/03/2011	0.051	09/01/2014 17:45	0.033	28/12/2013	0.034
27/03/2011	0.048	09/01/2014 18:00	0.037	28/12/2013	0.038
28/03/2011	0.040	09/01/2014 18:15	0.038	28/12/2013	0.042
29/03/2011	0.040	09/01/2014 18:30	0.032	28/12/2013	0.042
30/03/2011	0.057	09/01/2014 18:45	0.043	28/12/2013	0.057
31/03/2011	0.048	09/01/2014 19:00	0.039	28/12/2013	0.059
01/04/2011	0.040	09/01/2014 19:15	0.042	28/12/2013	0.056
02/04/2011	0.040	09/01/2014 19:30	0.030	28/12/2013	0.049
03/04/2011	0.053	09/01/2014 19:45	0.035	28/12/2013	0.052
04/04/2011	0.052	09/01/2014 20:00	0.033	28/12/2013	0.056
05/04/2011	0.048	09/01/2014 20:15	0.039	28/12/2013	0.052
06/04/2011	0.040	09/01/2014 20:30	0.042	28/12/2013	0.050
07/04/2011	0.040	09/01/2014 20:45	0.042	28/12/2013	0.051
08/04/2011	0.040	09/01/2014 21:00	0.038	28/12/2013	0.048
09/04/2011	0.040	09/01/2014 21:15	0.042	28/12/2013	0.051
10/04/2011	0.040	09/01/2014 21:30	0.028	28/12/2013	0.047
11/04/2011	0.040	09/01/2014 21:45	0.043	28/12/2013	0.048
12/04/2011	0.040	09/01/2014 22:00	0.048	28/12/2013	0.047
13/04/2011	0.040	09/01/2014 22:15	0.038	28/12/2013	0.049
14/04/2011	0.040	09/01/2014 22:30	0.042	28/12/2013	0.045
15/04/2011	0.040	09/01/2014 22:45	0.029	28/12/2013	0.044
16/04/2011	0.040	09/01/2014 23:00	0.028	28/12/2013	0.039
17/04/2011	0.040	09/01/2014 23:15	0.039	28/12/2013	0.045
18/04/2011	0.040	09/01/2014 23:30	0.034	28/12/2013	0.045
19/04/2011	0.040	09/01/2014 23:45	0.028	28/12/2013	0.036
20/04/2011	0.040	10/01/2014 00:00	0.037	28/12/2013	0.034
21/04/2011	0.040	10/01/2014 00:15	0.041	28/12/2013	0.045
22/04/2011	0.040	10/01/2014 00:30	0.032	28/12/2013	0.044
23/04/2011	0.040	10/01/2014 00:45	0.034	28/12/2013	0.042

Date	Calculated daily average flow (m3/s)	Date/time	Measured flow (m3/s)	Date	Model input combined dataset (m3/s)
24/04/2011	0.040	10/01/2014 01:00	0.032	28/12/2013	0.032
25/04/2011	0.040	10/01/2014 01:15	0.035	28/12/2013	0.041
26/04/2011	0.040	10/01/2014 01:30	0.042	28/12/2013	0.036
27/04/2011	0.040	10/01/2014 01:45	0.038	28/12/2013	0.042
28/04/2011	0.040	10/01/2014 02:00	0.041	28/12/2013	0.039
29/04/2011	0.040	10/01/2014 02:15	0.043	28/12/2013	0.043
30/04/2011	0.040	10/01/2014 02:30	0.039	28/12/2013	0.029
01/05/2011	0.040	10/01/2014 02:45	0.036	28/12/2013	0.039
02/05/2011	0.040	10/01/2014 03:00	0.027	28/12/2013	0.042
03/05/2011	0.040	10/01/2014 03:15	0.039	28/12/2013	0.039
04/05/2011	0.040	10/01/2014 03:30	0.036	28/12/2013	0.039
05/05/2011	0.040	10/01/2014 03:45	0.030	28/12/2013	0.035
06/05/2011	0.040	10/01/2014 04:00	0.023	28/12/2013	0.035
07/05/2011	0.040	10/01/2014 04:15	0.028	28/12/2013	0.044
08/05/2011	0.040	10/01/2014 04:30	0.032	28/12/2013	0.037
09/05/2011	0.040	10/01/2014 04:45	0.026	28/12/2013	0.039
10/05/2011	0.040	10/01/2014 05:00	0.022	28/12/2013	0.047
11/05/2011	0.040	10/01/2014 05:15	0.030	28/12/2013	0.038
12/05/2011	0.040	10/01/2014 05:30	0.021	28/12/2013	0.039
13/05/2011	0.040	10/01/2014 05:45	0.023	28/12/2013	0.041
14/05/2011	0.040	10/01/2014 06:00	0.030	28/12/2013	0.045
15/05/2011	0.049	10/01/2014 06:15	0.032	28/12/2013	0.035
16/05/2011	0.040	10/01/2014 06:30	0.031	28/12/2013	0.029
17/05/2011	0.040	10/01/2014 06:45	0.018	28/12/2013	0.039
18/05/2011	0.040	10/01/2014 07:00	0.028	28/12/2013	0.043
19/05/2011	0.040	10/01/2014 07:15	0.033	28/12/2013	0.040
20/05/2011	0.040	10/01/2014 07:30	0.028	28/12/2013	0.038
21/05/2011	0.040	10/01/2014 07:45	0.027	28/12/2013	0.040
22/05/2011	0.040	10/01/2014 08:00	0.030	29/12/2013	0.049
23/05/2011	0.040	10/01/2014 08:15	0.030	29/12/2013	0.035
24/05/2011	0.040	10/01/2014 08:30	0.034	29/12/2013	0.039
25/05/2011	0.040	10/01/2014 08:45	0.033	29/12/2013	0.027
26/05/2011	0.056	10/01/2014 09:00	0.036	29/12/2013	0.036
27/05/2011	0.052	10/01/2014 09:15	0.034	29/12/2013	0.034
28/05/2011	0.048	10/01/2014 09:30	0.039	29/12/2013	0.030
29/05/2011	0.040	10/01/2014 09:45	0.039	29/12/2013	0.037
30/05/2011	0.061	10/01/2014 10:00	0.033	29/12/2013	0.031
31/05/2011	0.052	10/01/2014 10:15	0.041	29/12/2013	0.036
01/06/2011	0.048	10/01/2014 10:30	0.050	29/12/2013	0.031
02/06/2011	0.040	10/01/2014 10:45	0.046	29/12/2013	0.034
03/06/2011	0.040	10/01/2014 11:00	0.037	29/12/2013	0.036
04/06/2011	0.040	10/01/2014 11:15	0.047	29/12/2013	0.032
05/06/2011	0.066	10/01/2014 11:30	0.039	29/12/2013	0.028
06/06/2011	0.054	10/01/2014 11:45	0.036	29/12/2013	0.026
07/06/2011	0.048	10/01/2014 12:00	0.032	29/12/2013	0.023
08/06/2011	0.040	10/01/2014 12:15	0.044	29/12/2013	0.028
09/06/2011	0.051	10/01/2014 12:30	0.031	29/12/2013	0.033
10/06/2011	0.067	10/01/2014 12:45	0.032	29/12/2013	0.027
11/06/2011	0.048	10/01/2014 13:00	0.036	29/12/2013	0.028
12/06/2011	0.074	10/01/2014 13:15	0.042	29/12/2013	0.035
13/06/2011	0.048	10/01/2014 13:30	0.042	29/12/2013	0.023
14/06/2011	0.040	10/01/2014 13:45	0.036	29/12/2013	0.022
15/06/2011	0.040	10/01/2014 14:00	0.035	29/12/2013	0.029
16/06/2011	0.057	10/01/2014 14:15	0.034	29/12/2013	0.024
17/06/2011	0.094	10/01/2014 14:30	0.040	29/12/2013	0.017
18/06/2011	0.059	10/01/2014 14:45	0.028	29/12/2013	0.031
19/06/2011	0.050	10/01/2014 15:00	0.037	29/12/2013	0.032
20/06/2011	0.050	10/01/2014 15:15	0.035	29/12/2013	0.031
21/06/2011	0.040	10/01/2014 15:30	0.039	29/12/2013	0.032
22/06/2011	0.060	10/01/2014 15:45	0.036	29/12/2013	0.036
23/06/2011	0.060	10/01/2014 16:00	0.037	29/12/2013	0.035
24/06/2011	0.073	10/01/2014 16:15	0.033	29/12/2013	0.031
25/06/2011	0.048	10/01/2014 16:30	0.042	29/12/2013	0.034
26/06/2011	0.040	10/01/2014 16:45	0.037	29/12/2013	0.032
27/06/2011	0.040	10/01/2014 17:00	0.036	29/12/2013	0.035
28/06/2011	0.072	10/01/2014 17:15	0.036	29/12/2013	0.032
29/06/2011	0.048	10/01/2014 17:30	0.036	29/12/2013	0.036
30/06/2011	0.040	10/01/2014 17:45	0.039	29/12/2013	0.032
01/07/2011	0.040	10/01/2014 18:00	0.029	29/12/2013	0.035
02/07/2011	0.040	10/01/2014 18:15	0.039	29/12/2013	0.038
03/07/2011	0.040	10/01/2014 18:30	0.035	29/12/2013	0.035
04/07/2011	0.040	10/01/2014 18:45	0.041	29/12/2013	0.034
05/07/2011	0.067	10/01/2014 19:00	0.036	29/12/2013	0.039
06/07/2011	0.048	10/01/2014 19:15	0.039	29/12/2013	0.039
07/07/2011	0.066	10/01/2014 19:30	0.042	29/12/2013	0.041
08/07/2011	0.059	10/01/2014 19:45	0.047	29/12/2013	0.042
09/07/2011	0.048	10/01/2014 20:00	0.049	29/12/2013	0.041
10/07/2011	0.063	10/01/2014 20:15	0.046	29/12/2013	0.043
11/07/2011	0.048	10/01/2014 20:30	0.041	29/12/2013	0.046
12/07/2011	0.040	10/01/2014 20:45	0.050	29/12/2013	0.038
13/07/2011	0.051	10/01/2014 21:00	0.036	29/12/2013	0.046

Date	Calculated daily average flow (m3/s)	Date/time	Measured flow (m3/s)	Date	Model input combined dataset (m3/s)
14/07/2011	0.049	10/01/2014 21:15	0.039	29/12/2013	0.048
15/07/2011	0.051	10/01/2014 21:30	0.034	29/12/2013	0.039
16/07/2011	0.087	10/01/2014 21:45	0.045	29/12/2013	0.046
17/07/2011	0.091	10/01/2014 22:00	0.042	29/12/2013	0.044
18/07/2011	0.051	10/01/2014 22:15	0.039	29/12/2013	0.037
19/07/2011	0.048	10/01/2014 22:30	0.041	29/12/2013	0.026
20/07/2011	0.052	10/01/2014 22:45	0.029	29/12/2013	0.043
21/07/2011	0.049	10/01/2014 23:00	0.034	29/12/2013	0.037
22/07/2011	0.059	10/01/2014 23:15	0.047	29/12/2013	0.038
23/07/2011	0.048	10/01/2014 23:30	0.040	29/12/2013	0.032
24/07/2011	0.040	10/01/2014 23:45	0.040	29/12/2013	0.036
25/07/2011	0.040	11/01/2014 00:00	0.039	29/12/2013	0.034
26/07/2011	0.040	11/01/2014 00:15	0.034	29/12/2013	0.027
27/07/2011	0.040	11/01/2014 00:30	0.051	29/12/2013	0.043
28/07/2011	0.040	11/01/2014 00:45	0.036	29/12/2013	0.038
29/07/2011	0.040	11/01/2014 01:00	0.043	29/12/2013	0.036
30/07/2011	0.040	11/01/2014 01:15	0.033	29/12/2013	0.033
31/07/2011	0.040	11/01/2014 01:30	0.047	29/12/2013	0.037
01/08/2011	0.040	11/01/2014 01:45	0.052	29/12/2013	0.043
02/08/2011	0.040	11/01/2014 02:00	0.054	29/12/2013	0.050
03/08/2011	0.061	11/01/2014 02:15	0.048	29/12/2013	0.038
04/08/2011	0.073	11/01/2014 02:30	0.053	29/12/2013	0.038
05/08/2011	0.049	11/01/2014 02:45	0.043	29/12/2013	0.037
06/08/2011	0.040	11/01/2014 03:00	0.044	29/12/2013	0.039
07/08/2011	0.055	11/01/2014 03:15	0.056	29/12/2013	0.042
08/08/2011	0.050	11/01/2014 03:30	0.065	29/12/2013	0.038
09/08/2011	0.040	11/01/2014 03:45	0.069	29/12/2013	0.038
10/08/2011	0.040	11/01/2014 04:00	0.071	29/12/2013	0.036
11/08/2011	0.054	11/01/2014 04:15	0.071	29/12/2013	0.039
12/08/2011	0.054	11/01/2014 04:30	0.065	29/12/2013	0.043
13/08/2011	0.049	11/01/2014 04:45	0.056	29/12/2013	0.031
14/08/2011	0.040	11/01/2014 05:00	0.046	29/12/2013	0.037
15/08/2011	0.040	11/01/2014 05:15	0.058	29/12/2013	0.038
16/08/2011	0.040	11/01/2014 05:30	0.044	29/12/2013	0.041
17/08/2011	0.040	11/01/2014 05:45	0.050	29/12/2013	0.041
18/08/2011	0.078	11/01/2014 06:00	0.047	29/12/2013	0.045
19/08/2011	0.048	11/01/2014 06:15	0.050	29/12/2013	0.043
20/08/2011	0.040	11/01/2014 06:30	0.048	29/12/2013	0.041
21/08/2011	0.040	11/01/2014 06:45	0.047	29/12/2013	0.043
22/08/2011	0.052	11/01/2014 07:00	0.050	29/12/2013	0.042
23/08/2011	0.059	11/01/2014 07:15	0.041	29/12/2013	0.042
24/08/2011	0.048	11/01/2014 07:30	0.043	29/12/2013	0.045
25/08/2011	0.081	11/01/2014 07:45	0.037	29/12/2013	0.037
26/08/2011	0.074	11/01/2014 08:00	0.035	30/12/2013	0.035
27/08/2011	0.059	11/01/2014 08:15	0.040	30/12/2013	0.039
28/08/2011	0.050	11/01/2014 08:30	0.045	30/12/2013	0.038
29/08/2011	0.048	11/01/2014 08:45	0.052	30/12/2013	0.025
30/08/2011	0.040	11/01/2014 09:00	0.042	30/12/2013	0.035
31/08/2011	0.040	11/01/2014 09:15	0.047	30/12/2013	0.037
01/09/2011	0.040	11/01/2014 09:30	0.055	30/12/2013	0.040
02/09/2011	0.040	11/01/2014 09:45	0.044	30/12/2013	0.032
03/09/2011	0.040	11/01/2014 10:00	0.044	30/12/2013	0.039
04/09/2011	0.056	11/01/2014 10:15	0.047	30/12/2013	0.028
05/09/2011	0.054	11/01/2014 10:30	0.043	30/12/2013	0.032
06/09/2011	0.053	11/01/2014 10:45	0.044	30/12/2013	0.036
07/09/2011	0.050	11/01/2014 11:00	0.050	30/12/2013	0.036
08/09/2011	0.049	11/01/2014 11:15	0.048	30/12/2013	0.034
09/09/2011	0.040	11/01/2014 11:30	0.046	30/12/2013	0.036
10/09/2011	0.051	11/01/2014 11:45	0.037	30/12/2013	0.027
11/09/2011	0.051	11/01/2014 12:00	0.051	30/12/2013	0.030
12/09/2011	0.048	11/01/2014 12:15	0.052	30/12/2013	0.030
13/09/2011	0.040	11/01/2014 12:30	0.030	30/12/2013	0.027
14/09/2011	0.040	11/01/2014 12:45	0.044	30/12/2013	0.028
15/09/2011	0.040	11/01/2014 13:00	0.047	30/12/2013	0.039
16/09/2011	0.040	11/01/2014 13:15	0.048	30/12/2013	0.026
17/09/2011	0.050	11/01/2014 13:30	0.037	30/12/2013	0.035
18/09/2011	0.050	11/01/2014 13:45	0.033	30/12/2013	0.026
19/09/2011	0.040	11/01/2014 14:00	0.049	30/12/2013	0.031
20/09/2011	0.056	11/01/2014 14:15	0.043	30/12/2013	0.028
21/09/2011	0.048	11/01/2014 14:30	0.032	30/12/2013	0.032
22/09/2011	0.040	11/01/2014 14:45	0.038	30/12/2013	0.033
23/09/2011	0.040	11/01/2014 15:00	0.039	30/12/2013	0.028
24/09/2011	0.040	11/01/2014 15:15	0.058	30/12/2013	0.032
25/09/2011	0.040	11/01/2014 15:30	0.041	30/12/2013	0.038
26/09/2011	0.040	11/01/2014 15:45	0.055	30/12/2013	0.036
27/09/2011	0.040	11/01/2014 16:00	0.046	30/12/2013	0.035
28/09/2011	0.040	11/01/2014 16:15	0.047	30/12/2013	0.034
29/09/2011	0.040	11/01/2014 16:30	0.041	30/12/2013	0.032
30/09/2011	0.040	11/01/2014 16:45	0.043	30/12/2013	0.034
01/10/2011	0.040	11/01/2014 17:00	0.033	30/12/2013	0.029
02/10/2011	0.040	11/01/2014 17:15	0.037	30/12/2013	0.039

Date	Calculated daily average flow (m3/s)	Date/time	Measured flow (m3/s)	Date	Model input combined dataset (m3/s)
03/10/2011	0.040	11/01/2014 17:30	0.028	30/12/2013	0.032
04/10/2011	0.040	11/01/2014 17:45	0.049	30/12/2013	0.032
05/10/2011	0.057	11/01/2014 18:00	0.035	30/12/2013	0.031
06/10/2011	0.053	11/01/2014 18:15	0.035	30/12/2013	0.032
07/10/2011	0.050	11/01/2014 18:30	0.037	30/12/2013	0.032
08/10/2011	0.080	11/01/2014 18:45	0.035	30/12/2013	0.051
09/10/2011	0.048	11/01/2014 19:00	0.037	30/12/2013	0.044
10/10/2011	0.040	11/01/2014 19:15	0.044	30/12/2013	0.043
11/10/2011	0.052	11/01/2014 19:30	0.048	30/12/2013	0.049
12/10/2011	0.056	11/01/2014 19:45	0.038	30/12/2013	0.044
13/10/2011	0.048	11/01/2014 20:00	0.036	30/12/2013	0.044
14/10/2011	0.040	11/01/2014 20:15	0.048	30/12/2013	0.044
15/10/2011	0.040	11/01/2014 20:30	0.040	30/12/2013	0.033
16/10/2011	0.040	11/01/2014 20:45	0.037	30/12/2013	0.048
17/10/2011	0.060	11/01/2014 21:00	0.041	30/12/2013	0.055
18/10/2011	0.048	11/01/2014 21:15	0.035	30/12/2013	0.057
19/10/2011	0.040	11/01/2014 21:30	0.037	30/12/2013	0.056
20/10/2011	0.040	11/01/2014 21:45	0.035	30/12/2013	0.065
21/10/2011	0.040	11/01/2014 22:00	0.034	30/12/2013	0.077
22/10/2011	0.040	11/01/2014 22:15	0.042	30/12/2013	0.072
23/10/2011	0.040	11/01/2014 22:30	0.033	30/12/2013	0.074
24/10/2011	0.040	11/01/2014 22:45	0.038	30/12/2013	0.050
25/10/2011	0.059	11/01/2014 23:00	0.030	30/12/2013	0.069
26/10/2011	0.056	11/01/2014 23:15	0.033	30/12/2013	0.069
27/10/2011	0.051	11/01/2014 23:30	0.028	30/12/2013	0.056
28/10/2011	0.048	11/01/2014 23:45	0.035	30/12/2013	0.053
29/10/2011	0.040	12/01/2014 00:00	0.028	30/12/2013	0.056
30/10/2011	0.040	12/01/2014 00:15	0.032	30/12/2013	0.057
31/10/2011	0.040	12/01/2014 00:30	0.027	30/12/2013	0.051
01/11/2011	0.040	12/01/2014 00:45	0.035	30/12/2013	0.054
02/11/2011	0.049	12/01/2014 01:00	0.030	30/12/2013	0.046
03/11/2011	0.101	12/01/2014 01:15	0.037	30/12/2013	0.052
04/11/2011	0.052	12/01/2014 01:30	0.029	30/12/2013	0.038
05/11/2011	0.052	12/01/2014 01:45	0.036	30/12/2013	0.043
06/11/2011	0.048	12/01/2014 02:00	0.038	30/12/2013	0.036
07/11/2011	0.040	12/01/2014 02:15	0.030	30/12/2013	0.036
08/11/2011	0.051	12/01/2014 02:30	0.038	30/12/2013	0.041
09/11/2011	0.048	12/01/2014 02:45	0.031	30/12/2013	0.040
10/11/2011	0.040	12/01/2014 03:00	0.029	30/12/2013	0.038
11/11/2011	0.040	12/01/2014 03:15	0.030	30/12/2013	0.042
12/11/2011	0.040	12/01/2014 03:30	0.034	30/12/2013	0.044
13/11/2011	0.040	12/01/2014 03:45	0.034	30/12/2013	0.045
14/11/2011	0.040	12/01/2014 04:00	0.028	30/12/2013	0.044
15/11/2011	0.040	12/01/2014 04:15	0.032	30/12/2013	0.042
16/11/2011	0.040	12/01/2014 04:30	0.029	30/12/2013	0.047
17/11/2011	0.040	12/01/2014 04:45	0.030	30/12/2013	0.046
18/11/2011	0.040	12/01/2014 05:00	0.028	30/12/2013	0.036
19/11/2011	0.040	12/01/2014 05:15	0.030	30/12/2013	0.044
20/11/2011	0.040	12/01/2014 05:30	0.023	30/12/2013	0.047
21/11/2011	0.040	12/01/2014 05:45	0.026	30/12/2013	0.053
22/11/2011	0.040	12/01/2014 06:00	0.027	30/12/2013	0.040
23/11/2011	0.040	12/01/2014 06:15	0.027	30/12/2013	0.051
24/11/2011	0.040	12/01/2014 06:30	0.034	30/12/2013	0.049
25/11/2011	0.040	12/01/2014 06:45	0.029	30/12/2013	0.049
26/11/2011	0.040	12/01/2014 07:00	0.025	30/12/2013	0.046
27/11/2011	0.040	12/01/2014 07:15	0.028	30/12/2013	0.046
28/11/2011	0.040	12/01/2014 07:30	0.024	30/12/2013	0.032
29/11/2011	0.051	12/01/2014 07:45	0.030	30/12/2013	0.040
30/11/2011	0.050	12/01/2014 08:00	0.026	31/12/2013	0.040
01/12/2011	0.063	12/01/2014 08:15	0.028	31/12/2013	0.038
02/12/2011	0.056	12/01/2014 08:30	0.036	31/12/2013	0.036
03/12/2011	0.048	12/01/2014 08:45	0.027	31/12/2013	0.040
04/12/2011	0.051	12/01/2014 09:00	0.027	31/12/2013	0.042
05/12/2011	0.048	12/01/2014 09:15	0.035	31/12/2013	0.050
06/12/2011	0.053	12/01/2014 09:30	0.041	31/12/2013	0.050
07/12/2011	0.048	12/01/2014 09:45	0.029	31/12/2013	0.048
08/12/2011	0.058	12/01/2014 10:00	0.032	31/12/2013	0.050
09/12/2011	0.048	12/01/2014 10:15	0.034	31/12/2013	0.039
10/12/2011	0.040	12/01/2014 10:30	0.038	31/12/2013	0.034
11/12/2011	0.056	12/01/2014 10:45	0.034	31/12/2013	0.040
12/12/2011	0.076	12/01/2014 11:00	0.045	31/12/2013	0.037
13/12/2011	0.048	12/01/2014 11:15	0.041	31/12/2013	0.034
14/12/2011	0.050	12/01/2014 11:30	0.036	31/12/2013	0.037
15/12/2011	0.068	12/01/2014 11:45	0.051	31/12/2013	0.030
16/12/2011	0.063	12/01/2014 12:00	0.050	31/12/2013	0.034
17/12/2011	0.052	12/01/2014 12:15	0.038	31/12/2013	0.031
18/12/2011	0.049	12/01/2014 12:30	0.043	31/12/2013	0.031
19/12/2011	0.059	12/01/2014 12:45	0.042	31/12/2013	0.033
20/12/2011	0.055	12/01/2014 13:00	0.046	31/12/2013	0.031
21/12/2011	0.048	12/01/2014 13:15	0.046	31/12/2013	0.029
22/12/2011	0.040	12/01/2014 13:30	0.054	31/12/2013	0.028

Date	Calculated daily average flow (m3/s)	Date/time	Measured flow (m3/s)	Date	Model input combined dataset (m3/s)
23/12/2011	0.066	12/01/2014 13:45	0.060	31/12/2013	0.030
24/12/2011	0.048	12/01/2014 14:00	0.047	31/12/2013	0.035
25/12/2011	0.040	12/01/2014 14:15	0.051	31/12/2013	0.037
26/12/2011	0.040	12/01/2014 14:30	0.040	31/12/2013	0.034
27/12/2011	0.040	12/01/2014 14:45	0.048	31/12/2013	0.035
28/12/2011	0.040	12/01/2014 15:00	0.035	31/12/2013	0.028
29/12/2011	0.058	12/01/2014 15:15	0.040	31/12/2013	0.031
30/12/2011	0.069	12/01/2014 15:30	0.051	31/12/2013	0.032
31/12/2011	0.050	12/01/2014 15:45	0.040	31/12/2013	0.028
01/01/2012	0.062	12/01/2014 16:00	0.045	31/12/2013	0.026
02/01/2012	0.056	12/01/2014 16:15	0.040	31/12/2013	0.029
03/01/2012	0.067	12/01/2014 16:30	0.041	31/12/2013	0.028
04/01/2012	0.052	12/01/2014 16:45	0.042	31/12/2013	0.030
05/01/2012	0.049	12/01/2014 17:00	0.035	31/12/2013	0.033
06/01/2012	0.050	12/01/2014 17:15	0.042	31/12/2013	0.032
07/01/2012	0.040	12/01/2014 17:30	0.043	31/12/2013	0.028
08/01/2012	0.040	12/01/2014 17:45	0.041	31/12/2013	0.036
09/01/2012	0.040	12/01/2014 18:00	0.032	31/12/2013	0.035
10/01/2012	0.040	12/01/2014 18:15	0.039	31/12/2013	0.036
11/01/2012	0.040	12/01/2014 18:30	0.042	31/12/2013	0.043
12/01/2012	0.040	12/01/2014 18:45	0.041	31/12/2013	0.042
13/01/2012	0.040	12/01/2014 19:00	0.040	31/12/2013	0.038
14/01/2012	0.040	12/01/2014 19:15	0.037	31/12/2013	0.048
15/01/2012	0.040	12/01/2014 19:30	0.041	31/12/2013	0.037
16/01/2012	0.040	12/01/2014 19:45	0.041	31/12/2013	0.034
17/01/2012	0.040	12/01/2014 20:00	0.043	31/12/2013	0.044
18/01/2012	0.066	12/01/2014 20:15	0.045	31/12/2013	0.047
19/01/2012	0.052	12/01/2014 20:30	0.043	31/12/2013	0.041
20/01/2012	0.062	12/01/2014 20:45	0.039	31/12/2013	0.043
21/01/2012	0.049	12/01/2014 21:00	0.047	31/12/2013	0.042
22/01/2012	0.040	12/01/2014 21:15	0.047	31/12/2013	0.046
23/01/2012	0.040	12/01/2014 21:30	0.046	31/12/2013	0.045
24/01/2012	0.062	12/01/2014 21:45	0.044	31/12/2013	0.049
25/01/2012	0.055	12/01/2014 22:00	0.041	31/12/2013	0.034
26/01/2012	0.049	12/01/2014 22:15	0.043	31/12/2013	0.045
27/01/2012	0.052	12/01/2014 22:30	0.036	31/12/2013	0.044
28/01/2012	0.049	12/01/2014 22:45	0.041	31/12/2013	0.039
29/01/2012	0.049	12/01/2014 23:00	0.032	31/12/2013	0.030
30/01/2012	0.040	12/01/2014 23:15	0.039	31/12/2013	0.049
31/01/2012	0.040	12/01/2014 23:30	0.034	31/12/2013	0.047
01/02/2012	0.040	12/01/2014 23:45	0.035	31/12/2013	0.047
02/02/2012	0.040	13/01/2014 00:00	0.042	31/12/2013	0.047
03/02/2012	0.040	13/01/2014 00:15	0.045	31/12/2013	0.058
04/02/2012	0.040	13/01/2014 00:30	0.039	31/12/2013	0.058
05/02/2012	0.040	13/01/2014 00:45	0.042	31/12/2013	0.069
06/02/2012	0.049	13/01/2014 01:00	0.041	31/12/2013	0.093
07/02/2012	0.040	13/01/2014 01:15	0.051	31/12/2013	0.096
08/02/2012	0.040	13/01/2014 01:30	0.054	31/12/2013	0.091
09/02/2012	0.040	13/01/2014 01:45	0.049	31/12/2013	0.092
10/02/2012	0.040	13/01/2014 02:00	0.058	31/12/2013	0.082
11/02/2012	0.040	13/01/2014 02:15	0.053	31/12/2013	0.078
12/02/2012	0.040	13/01/2014 02:30	0.053	31/12/2013	0.072
13/02/2012	0.052	13/01/2014 02:45	0.055	31/12/2013	0.081
14/02/2012	0.048	13/01/2014 03:00	0.049	31/12/2013	0.086
15/02/2012	0.040	13/01/2014 03:15	0.036	31/12/2013	0.073
16/02/2012	0.040	13/01/2014 03:30	0.038	31/12/2013	0.067
17/02/2012	0.040	13/01/2014 03:45	0.045	31/12/2013	0.064
18/02/2012	0.054	13/01/2014 04:00	0.041	31/12/2013	0.060
19/02/2012	0.048	13/01/2014 04:15	0.040	31/12/2013	0.060
20/02/2012	0.040	13/01/2014 04:30	0.041	31/12/2013	0.067
21/02/2012	0.040	13/01/2014 04:45	0.040	31/12/2013	0.055
22/02/2012	0.051	13/01/2014 05:00	0.037	31/12/2013	0.055
23/02/2012	0.048	13/01/2014 05:15	0.033	31/12/2013	0.054
24/02/2012	0.040	13/01/2014 05:30	0.035	31/12/2013	0.053
25/02/2012	0.040	13/01/2014 05:45	0.029	31/12/2013	0.067
26/02/2012	0.040	13/01/2014 06:00	0.033	31/12/2013	0.055
27/02/2012	0.040	13/01/2014 06:15	0.031	31/12/2013	0.054
28/02/2012	0.040	13/01/2014 06:30	0.026	31/12/2013	0.062
29/02/2012	0.040	13/01/2014 06:45	0.022	31/12/2013	0.063
01/03/2012	0.040	13/01/2014 07:00	0.025	31/12/2013	0.054
02/03/2012	0.040	13/01/2014 07:15	0.030	31/12/2013	0.055
03/03/2012	0.040	13/01/2014 07:30	0.032	31/12/2013	0.051
04/03/2012	0.089	13/01/2014 07:45	0.037	31/12/2013	0.055
05/03/2012	0.099	13/01/2014 08:00	0.021	01/01/2014	0.056
06/03/2012	0.049	13/01/2014 08:15	0.030	01/01/2014	0.045
07/03/2012	0.061	13/01/2014 08:30	0.023	01/01/2014	0.055
08/03/2012	0.048	13/01/2014 08:45	0.038	01/01/2014	0.051
09/03/2012	0.040	13/01/2014 09:00	0.031	01/01/2014	0.061
10/03/2012	0.040	13/01/2014 09:15	0.037	01/01/2014	0.047
11/03/2012	0.040	13/01/2014 09:30	0.034	01/01/2014	0.054
12/03/2012	0.040	13/01/2014 09:45	0.045	01/01/2014	0.062

Date	Calculated daily average flow (m3/s)	Date/time	Measured flow (m3/s)	Date	Model input combined dataset (m3/s)
13/03/2012	0.040	13/01/2014 10:00	0.044	01/01/2014	0.054
14/03/2012	0.040	13/01/2014 10:15	0.053	01/01/2014	0.063
15/03/2012	0.040	13/01/2014 10:30	0.043	01/01/2014	0.062
16/03/2012	0.040	13/01/2014 10:45	0.044	01/01/2014	0.056
17/03/2012	0.062	13/01/2014 11:00	0.046	01/01/2014	0.056
18/03/2012	0.049	13/01/2014 11:15	0.039	01/01/2014	0.049
19/03/2012	0.040	13/01/2014 11:30	0.040	01/01/2014	0.059
20/03/2012	0.040	13/01/2014 11:45	0.039	01/01/2014	0.046
21/03/2012	0.040	13/01/2014 12:00	0.044	01/01/2014	0.044
22/03/2012	0.040	13/01/2014 12:15	0.036	01/01/2014	0.053
23/03/2012	0.040	13/01/2014 12:30	0.050	01/01/2014	0.046
24/03/2012	0.040	13/01/2014 12:45	0.040	01/01/2014	0.047
25/03/2012	0.040	13/01/2014 13:00	0.040	01/01/2014	0.050
26/03/2012	0.040	13/01/2014 13:15	0.041	01/01/2014	0.043
27/03/2012	0.040	13/01/2014 13:30	0.047	01/01/2014	0.058
28/03/2012	0.040	13/01/2014 13:45	0.038	01/01/2014	0.052
29/03/2012	0.040	13/01/2014 14:00	0.039	01/01/2014	0.059
30/03/2012	0.040	13/01/2014 14:15	0.036	01/01/2014	0.048
31/03/2012	0.040	13/01/2014 14:30	0.040	01/01/2014	0.052
01/04/2012	0.040	13/01/2014 14:45	0.035	01/01/2014	0.049
02/04/2012	0.040	13/01/2014 15:00	0.029	01/01/2014	0.044
03/04/2012	0.084	13/01/2014 15:15	0.034	01/01/2014	0.054
04/04/2012	0.054	13/01/2014 15:30	0.047	01/01/2014	0.055
05/04/2012	0.048	13/01/2014 15:45	0.045	01/01/2014	0.047
06/04/2012	0.051	13/01/2014 16:00	0.042	01/01/2014	0.055
07/04/2012	0.048	13/01/2014 16:15	0.039	01/01/2014	0.047
08/04/2012	0.059	13/01/2014 16:30	0.040	01/01/2014	0.049
09/04/2012	0.056	13/01/2014 16:45	0.029	01/01/2014	0.037
10/04/2012	0.049	13/01/2014 17:00	0.038	01/01/2014	0.037
11/04/2012	0.053	13/01/2014 17:15	0.040	01/01/2014	0.039
12/04/2012	0.053	13/01/2014 17:30	0.030	01/01/2014	0.037
13/04/2012	0.064	13/01/2014 17:45	0.035	01/01/2014	0.029
14/04/2012	0.048	13/01/2014 18:00	0.038	01/01/2014	0.043
15/04/2012	0.040	13/01/2014 18:15	0.038	01/01/2014	0.042
16/04/2012	0.051	13/01/2014 18:30	0.046	01/01/2014	0.035
17/04/2012	0.054	13/01/2014 18:45	0.041	01/01/2014	0.036
18/04/2012	0.066	13/01/2014 19:00	0.039	01/01/2014	0.034
19/04/2012	0.052	13/01/2014 19:15	0.041	01/01/2014	0.045
20/04/2012	0.058	13/01/2014 19:30	0.040	01/01/2014	0.045
21/04/2012	0.053	13/01/2014 19:45	0.049	01/01/2014	0.040
22/04/2012	0.054	13/01/2014 20:00	0.056	01/01/2014	0.053
23/04/2012	0.076	13/01/2014 20:15	0.081	01/01/2014	0.047
24/04/2012	0.054	13/01/2014 20:30	0.058	01/01/2014	0.055
25/04/2012	0.091	13/01/2014 20:45	0.055	01/01/2014	0.051
26/04/2012	0.053	13/01/2014 21:00	0.049	01/01/2014	0.041
27/04/2012	0.061	13/01/2014 21:15	0.056	01/01/2014	0.051
28/04/2012	0.121	13/01/2014 21:30	0.041	01/01/2014	0.053
29/04/2012	0.060	13/01/2014 21:45	0.039	01/01/2014	0.046
30/04/2012	0.071	13/01/2014 22:00	0.052	01/01/2014	0.056
01/05/2012	0.048	13/01/2014 22:15	0.048	01/01/2014	0.049
02/05/2012	0.107	13/01/2014 22:30	0.052	01/01/2014	0.059
03/05/2012	0.051	13/01/2014 22:45	0.047	01/01/2014	0.066
04/05/2012	0.048	13/01/2014 23:00	0.050	01/01/2014	0.073
05/05/2012	0.040	13/01/2014 23:15	0.055	01/01/2014	0.102
06/05/2012	0.050	13/01/2014 23:30	0.036	01/01/2014	0.099
07/05/2012	0.067	13/01/2014 23:45	0.059	01/01/2014	0.092
08/05/2012	0.054	14/01/2014 00:00	0.046	01/01/2014	0.089
09/05/2012	0.065	14/01/2014 00:15	0.042	01/01/2014	0.084
10/05/2012	0.054	14/01/2014 00:30	0.048	01/01/2014	0.088
11/05/2012	0.048	14/01/2014 00:45	0.033	01/01/2014	0.102
12/05/2012	0.040	14/01/2014 01:00	0.040	01/01/2014	0.119
13/05/2012	0.040	14/01/2014 01:15	0.039	01/01/2014	0.095
14/05/2012	0.059	14/01/2014 01:30	0.043	01/01/2014	0.096
15/05/2012	0.052	14/01/2014 01:45	0.036	01/01/2014	0.069
16/05/2012	0.048	14/01/2014 02:00	0.037	01/01/2014	0.092
17/05/2012	0.040	14/01/2014 02:15	0.037	01/01/2014	0.082
18/05/2012	0.040	14/01/2014 02:30	0.031	01/01/2014	0.104
19/05/2012	0.040	14/01/2014 02:45	0.032	01/01/2014	0.076
20/05/2012	0.040	14/01/2014 03:00	0.041	01/01/2014	0.081
21/05/2012	0.040	14/01/2014 03:15	0.039	01/01/2014	0.093
22/05/2012	0.040	14/01/2014 03:30	0.033	01/01/2014	0.070
23/05/2012	0.040	14/01/2014 03:45	0.029	01/01/2014	0.088
24/05/2012	0.040	14/01/2014 04:00	0.033	01/01/2014	0.084
25/05/2012	0.040	14/01/2014 04:15	0.042	01/01/2014	0.065
26/05/2012	0.040	14/01/2014 04:30	0.074	01/01/2014	0.080
27/05/2012	0.040	14/01/2014 04:45	0.069	01/01/2014	0.092
28/05/2012	0.040	14/01/2014 05:00	0.074	01/01/2014	0.095
29/05/2012	0.040	14/01/2014 05:15	0.066	01/01/2014	0.093
30/05/2012	0.040	14/01/2014 05:30	0.073	01/01/2014	0.090
31/05/2012	0.051	14/01/2014 05:45	0.064	01/01/2014	0.102
01/06/2012	0.049	14/01/2014 06:00	0.071	01/01/2014	0.109

Date	Calculated daily average flow (m3/s)	Date/time	Measured flow (m3/s)	Date	Model input combined dataset (m3/s)
02/06/2012	0.087	14/01/2014 06:15	0.069	01/01/2014	0.106
03/06/2012	0.091	14/01/2014 06:30	0.073	01/01/2014	0.117
04/06/2012	0.049	14/01/2014 06:45	0.062	01/01/2014	0.103
05/06/2012	0.067	14/01/2014 07:00	0.066	01/01/2014	0.098
06/06/2012	0.056	14/01/2014 07:15	0.050	01/01/2014	0.116
07/06/2012	0.076	14/01/2014 07:30	0.063	01/01/2014	0.086
08/06/2012	0.052	14/01/2014 07:45	0.068	01/01/2014	0.116
09/06/2012	0.048	14/01/2014 08:00	0.055	02/01/2014	0.091
10/06/2012	0.067	14/01/2014 08:15	0.045	02/01/2014	0.133
11/06/2012	0.059	14/01/2014 08:30	0.063	02/01/2014	0.113
12/06/2012	0.049	14/01/2014 08:45	0.054	02/01/2014	0.103
13/06/2012	0.051	14/01/2014 09:00	0.053	02/01/2014	0.119
14/06/2012	0.064	14/01/2014 09:15	0.046	02/01/2014	0.140
15/06/2012	0.050	14/01/2014 09:30	0.056	02/01/2014	0.132
16/06/2012	0.048	14/01/2014 09:45	0.055	02/01/2014	0.125
17/06/2012	0.054	14/01/2014 10:00	0.054	02/01/2014	0.129
18/06/2012	0.049	14/01/2014 10:15	0.048	02/01/2014	0.129
19/06/2012	0.040	14/01/2014 10:30	0.052	02/01/2014	0.098
20/06/2012	0.066	14/01/2014 10:45	0.049	02/01/2014	0.116
21/06/2012	0.057	14/01/2014 11:00	0.055	02/01/2014	0.139
22/06/2012	0.049	14/01/2014 11:15	0.052	02/01/2014	0.102
23/06/2012	0.094	14/01/2014 11:30	0.049	02/01/2014	0.120
24/06/2012	0.053	14/01/2014 11:45	0.055	02/01/2014	0.109
25/06/2012	0.048	14/01/2014 12:00	0.049	02/01/2014	0.119
26/06/2012	0.040	14/01/2014 12:15	0.057	02/01/2014	0.117
27/06/2012	0.040	14/01/2014 12:30	0.044	02/01/2014	0.121
28/06/2012	0.040	14/01/2014 12:45	0.059	02/01/2014	0.100
29/06/2012	0.040	14/01/2014 13:00	0.062	02/01/2014	0.113
30/06/2012	0.040	14/01/2014 13:15	0.052	02/01/2014	0.102
01/07/2012	0.040	14/01/2014 13:30	0.060	02/01/2014	0.111
02/07/2012	0.066	14/01/2014 13:45	0.053	02/01/2014	0.108
03/07/2012	0.056	14/01/2014 14:00	0.048	02/01/2014	0.091
04/07/2012	0.048	14/01/2014 14:15	0.060	02/01/2014	0.117
05/07/2012	0.071	14/01/2014 14:30	0.043	02/01/2014	0.073
06/07/2012	0.064	14/01/2014 14:45	0.048	02/01/2014	0.122
07/07/2012	0.079	14/01/2014 15:00	0.036	02/01/2014	0.138
08/07/2012	0.053	14/01/2014 15:15	0.053	02/01/2014	0.140
09/07/2012	0.049	14/01/2014 15:30	0.045	02/01/2014	0.136
10/07/2012	0.060	14/01/2014 15:45	0.053	02/01/2014	0.119
11/07/2012	0.065	14/01/2014 16:00	0.049	02/01/2014	0.126
12/07/2012	0.074	14/01/2014 16:15	0.049	02/01/2014	0.100
13/07/2012	0.115	14/01/2014 16:30	0.042	02/01/2014	0.112
14/07/2012	0.069	14/01/2014 16:45	0.034	02/01/2014	0.094
15/07/2012	0.049	14/01/2014 17:00	0.039	02/01/2014	0.111
16/07/2012	0.059	14/01/2014 17:15	0.034	02/01/2014	0.103
17/07/2012	0.052	14/01/2014 17:30	0.034	02/01/2014	0.099
18/07/2012	0.061	14/01/2014 17:45	0.033	02/01/2014	0.072
19/07/2012	0.061	14/01/2014 18:00	0.032	02/01/2014	0.091
20/07/2012	0.068	14/01/2014 18:15	0.039	02/01/2014	0.108
21/07/2012	0.048	14/01/2014 18:30	0.034	02/01/2014	0.099
22/07/2012	0.040	14/01/2014 18:45	0.034	02/01/2014	0.097
23/07/2012	0.040	14/01/2014 19:00	0.033	02/01/2014	0.087
24/07/2012	0.040	14/01/2014 19:15	0.037	02/01/2014	0.095
25/07/2012	0.040	14/01/2014 19:30	0.050	02/01/2014	0.101
26/07/2012	0.040	14/01/2014 19:45	0.033	02/01/2014	0.091
27/07/2012	0.040	14/01/2014 20:00	0.051	02/01/2014	0.097
28/07/2012	0.040	14/01/2014 20:15	0.039	02/01/2014	0.086
29/07/2012	0.054	14/01/2014 20:30	0.053	02/01/2014	0.077
30/07/2012	0.056	14/01/2014 20:45	0.052	02/01/2014	0.106
31/07/2012	0.050	14/01/2014 21:00	0.049	02/01/2014	0.100
01/08/2012	0.059	14/01/2014 21:15	0.045	02/01/2014	0.102
02/08/2012	0.052	14/01/2014 21:30	0.041	02/01/2014	0.104
03/08/2012	0.062	14/01/2014 21:45	0.047	02/01/2014	0.092
04/08/2012	0.051	14/01/2014 22:00	0.037	02/01/2014	0.107
05/08/2012	0.076	14/01/2014 22:15	0.041	02/01/2014	0.098
06/08/2012	0.062	14/01/2014 22:30	0.069	02/01/2014	0.101
07/08/2012	0.052	14/01/2014 22:45	0.050	02/01/2014	0.103
08/08/2012	0.048	14/01/2014 23:00	0.048	02/01/2014	0.091
09/08/2012	0.040	14/01/2014 23:15	0.043	02/01/2014	0.112
10/08/2012	0.040	14/01/2014 23:30	0.043	02/01/2014	0.090
11/08/2012	0.040	14/01/2014 23:45	0.047	02/01/2014	0.112
12/08/2012	0.040	15/01/2014 00:00	0.045	02/01/2014	0.089
13/08/2012	0.053	15/01/2014 00:15	0.043	02/01/2014	0.107
14/08/2012	0.048	15/01/2014 00:30	0.046	02/01/2014	0.118
15/08/2012	0.040	15/01/2014 00:45	0.040	02/01/2014	0.102
16/08/2012	0.040	15/01/2014 01:00	0.041	02/01/2014	0.092
17/08/2012	0.040	15/01/2014 01:15	0.032	02/01/2014	0.085
18/08/2012	0.040	15/01/2014 01:30	0.045	02/01/2014	0.100
19/08/2012	0.040	15/01/2014 01:45	0.040	02/01/2014	0.085
20/08/2012	0.040	15/01/2014 02:00	0.037	02/01/2014	0.098
21/08/2012	0.040	15/01/2014 02:15	0.043	02/01/2014	0.091

Date	Calculated daily average flow (m3/s)	Date/time	Measured flow (m3/s)	Date	Model input combined dataset (m3/s)
22/08/2012	0.040	15/01/2014 02:30	0.036	02/01/2014	0.094
23/08/2012	0.040	15/01/2014 02:45	0.037	02/01/2014	0.070
24/08/2012	0.051	15/01/2014 03:00	0.039	02/01/2014	0.087
25/08/2012	0.065	15/01/2014 03:15	0.032	02/01/2014	0.098
26/08/2012	0.048	15/01/2014 03:30	0.039	02/01/2014	0.098
27/08/2012	0.057	15/01/2014 03:45	0.035	02/01/2014	0.093
28/08/2012	0.048	15/01/2014 04:00	0.029	02/01/2014	0.079
29/08/2012	0.056	15/01/2014 04:15	0.042	02/01/2014	0.088
30/08/2012	0.063	15/01/2014 04:30	0.040	02/01/2014	0.094
31/08/2012	0.048	15/01/2014 04:45	0.045	02/01/2014	0.079
01/09/2012	0.040	15/01/2014 05:00	0.047	02/01/2014	0.096
02/09/2012	0.040	15/01/2014 05:15	0.041	02/01/2014	0.082
03/09/2012	0.040	15/01/2014 05:30	0.044	02/01/2014	0.074
04/09/2012	0.040	15/01/2014 05:45	0.041	02/01/2014	0.090
05/09/2012	0.040	15/01/2014 06:00	0.042	02/01/2014	0.107
06/09/2012	0.040	15/01/2014 06:15	0.039	02/01/2014	0.072
07/09/2012	0.040	15/01/2014 06:30	0.039	02/01/2014	0.079
08/09/2012	0.040	15/01/2014 06:45	0.045	02/01/2014	0.077
09/09/2012	0.040	15/01/2014 07:00	0.056	02/01/2014	0.071
10/09/2012	0.040	15/01/2014 07:15	0.054	02/01/2014	0.070
11/09/2012	0.040	15/01/2014 07:30	0.069	02/01/2014	0.075
12/09/2012	0.069	15/01/2014 07:45	0.080	02/01/2014	0.084
13/09/2012	0.048	15/01/2014 08:00	0.063	03/01/2014	0.088
14/09/2012	0.040	15/01/2014 08:15	0.072	03/01/2014	0.062
15/09/2012	0.040	15/01/2014 08:30	0.075	03/01/2014	0.059
16/09/2012	0.040	15/01/2014 08:45	0.086	03/01/2014	0.070
17/09/2012	0.040	15/01/2014 09:00	0.083	03/01/2014	0.066
18/09/2012	0.040	15/01/2014 09:15	0.095	03/01/2014	0.061
19/09/2012	0.040	15/01/2014 09:30	0.095	03/01/2014	0.051
20/09/2012	0.040	15/01/2014 09:45	0.089	03/01/2014	0.074
21/09/2012	0.055	15/01/2014 10:00	0.094	03/01/2014	0.055
22/09/2012	0.048	15/01/2014 10:15	0.092	03/01/2014	0.068
23/09/2012	0.128	15/01/2014 10:30	0.084	03/01/2014	0.050
24/09/2012	0.070	15/01/2014 10:45	0.093	03/01/2014	0.095
25/09/2012	0.062	15/01/2014 11:00	0.077	03/01/2014	0.079
26/09/2012	0.058	15/01/2014 11:15	0.093	03/01/2014	0.087
27/09/2012	0.049	15/01/2014 11:30	0.076	03/01/2014	0.081
28/09/2012	0.054	15/01/2014 11:45	0.080	03/01/2014	0.086
29/09/2012	0.048	15/01/2014 12:00	0.077	03/01/2014	0.077
30/09/2012	0.056	15/01/2014 12:15	0.072	03/01/2014	0.073
01/10/2012	0.054	15/01/2014 12:30	0.067	03/01/2014	0.062
02/10/2012	0.054	15/01/2014 12:45	0.060	03/01/2014	0.074
03/10/2012	0.058	15/01/2014 13:00	0.073	03/01/2014	0.062
04/10/2012	0.087	15/01/2014 13:15	0.051	03/01/2014	0.065
05/10/2012	0.106	15/01/2014 13:30	0.058	03/01/2014	0.065
06/10/2012	0.048	15/01/2014 13:45	0.072	03/01/2014	0.062
07/10/2012	0.040	15/01/2014 14:00	0.062	03/01/2014	0.053
08/10/2012	0.052	15/01/2014 14:15	0.065	03/01/2014	0.060
09/10/2012	0.048	15/01/2014 14:30	0.075	03/01/2014	0.061
10/10/2012	0.040	15/01/2014 14:45	0.082	03/01/2014	0.068
11/10/2012	0.059	15/01/2014 15:00	0.068	03/01/2014	0.058
12/10/2012	0.048	15/01/2014 15:15	0.070	03/01/2014	0.047
13/10/2012	0.051	15/01/2014 15:30	0.087	03/01/2014	0.047
14/10/2012	0.051	15/01/2014 15:45	0.088	03/01/2014	0.060
15/10/2012	0.053	15/01/2014 16:00	0.095	03/01/2014	0.053
16/10/2012	0.065	15/01/2014 16:15	0.087	03/01/2014	0.050
17/10/2012	0.054	15/01/2014 16:30	0.092	03/01/2014	0.051
18/10/2012	0.054	15/01/2014 16:45	0.093	03/01/2014	0.059
19/10/2012	0.070	15/01/2014 17:00	0.105	03/01/2014	0.063
20/10/2012	0.075	15/01/2014 17:15	0.100	03/01/2014	0.058
21/10/2012	0.056	15/01/2014 17:30	0.104	03/01/2014	0.067
22/10/2012	0.048	15/01/2014 17:45	0.100	03/01/2014	0.073
23/10/2012	0.040	15/01/2014 18:00	0.081	03/01/2014	0.095
24/10/2012	0.040	15/01/2014 18:15	0.102	03/01/2014	0.096
25/10/2012	0.051	15/01/2014 18:30	0.108	03/01/2014	0.094
26/10/2012	0.063	15/01/2014 18:45	0.083	03/01/2014	0.091
27/10/2012	0.066	15/01/2014 19:00	0.095	03/01/2014	0.087
28/10/2012	0.058	15/01/2014 19:15	0.100	03/01/2014	0.099
29/10/2012	0.051	15/01/2014 19:30	0.100	03/01/2014	0.098
30/10/2012	0.048	15/01/2014 19:45	0.095	03/01/2014	0.095
31/10/2012	0.074	15/01/2014 20:00	0.083	03/01/2014	0.068
01/11/2012	0.049	15/01/2014 20:15	0.074	03/01/2014	0.079
02/11/2012	0.050	15/01/2014 20:30	0.092	03/01/2014	0.083
03/11/2012	0.055	15/01/2014 20:45	0.087	03/01/2014	0.079
04/11/2012	0.079	15/01/2014 21:00	0.090	03/01/2014	0.070
05/11/2012	0.049	15/01/2014 21:15	0.088	03/01/2014	0.074
06/11/2012	0.052	15/01/2014 21:30	0.078	03/01/2014	0.078
07/11/2012	0.048	15/01/2014 21:45	0.095	03/01/2014	0.079
08/11/2012	0.040	15/01/2014 22:00	0.082	03/01/2014	0.071
09/11/2012	0.052	15/01/2014 22:15	0.076	03/01/2014	0.074
10/11/2012	0.051	15/01/2014 22:30	0.082	03/01/2014	0.078

Date	Calculated daily average flow (m3/s)	Date/time	Measured flow (m3/s)	Date	Model input combined dataset (m3/s)
11/11/2012	0.048	15/01/2014 22:45	0.094	03/01/2014	0.094
12/11/2012	0.054	15/01/2014 23:00	0.082	03/01/2014	0.097
13/11/2012	0.048	15/01/2014 23:15	0.095	03/01/2014	0.094
14/11/2012	0.040	15/01/2014 23:30	0.081	03/01/2014	0.098
15/11/2012	0.040	15/01/2014 23:45	0.076	03/01/2014	0.102
16/11/2012	0.040	16/01/2014 00:00	0.081	03/01/2014	0.079
17/11/2012	0.040	16/01/2014 00:15	0.073	03/01/2014	0.103
18/11/2012	0.040	16/01/2014 00:30	0.075	03/01/2014	0.084
19/11/2012	0.050	16/01/2014 00:45	0.078	03/01/2014	0.087
20/11/2012	0.051	16/01/2014 01:00	0.091	03/01/2014	0.084
21/11/2012	0.064	16/01/2014 01:15	0.065	03/01/2014	0.081
22/11/2012	0.071	16/01/2014 01:30	0.100	03/01/2014	0.080
23/11/2012	0.048	16/01/2014 01:45	0.099	03/01/2014	0.082
24/11/2012	0.082	16/01/2014 02:00	0.080	03/01/2014	0.077
25/11/2012	0.064	16/01/2014 02:15	0.080	03/01/2014	0.076
26/11/2012	0.071	16/01/2014 02:30	0.076	03/01/2014	0.088
27/11/2012	0.056	16/01/2014 02:45	0.078	03/01/2014	0.067
28/11/2012	0.052	16/01/2014 03:00	0.069	03/01/2014	0.069
29/11/2012	0.049	16/01/2014 03:15	0.076	03/01/2014	0.079
30/11/2012	0.040	16/01/2014 03:30	0.060	03/01/2014	0.089
01/12/2012	0.050	16/01/2014 03:45	0.082	03/01/2014	0.078
02/12/2012	0.065	16/01/2014 04:00	0.076	03/01/2014	0.092
03/12/2012	0.050	16/01/2014 04:15	0.076	03/01/2014	0.069
04/12/2012	0.056	16/01/2014 04:30	0.073	03/01/2014	0.085
05/12/2012	0.054	16/01/2014 04:45	0.068	03/01/2014	0.071
06/12/2012	0.073	16/01/2014 05:00	0.071	03/01/2014	0.077
07/12/2012	0.063	16/01/2014 05:15	0.073	03/01/2014	0.087
08/12/2012	0.049	16/01/2014 05:30	0.081	03/01/2014	0.077
09/12/2012	0.040	16/01/2014 05:45	0.078	03/01/2014	0.082
10/12/2012	0.040	16/01/2014 06:00	0.053	03/01/2014	0.076
11/12/2012	0.040	16/01/2014 06:15	0.069	03/01/2014	0.074
12/12/2012	0.040	16/01/2014 06:30	0.071	03/01/2014	0.062
13/12/2012	0.040	16/01/2014 06:45	0.075	03/01/2014	0.068
14/12/2012	0.074	16/01/2014 07:00	0.068	03/01/2014	0.081
15/12/2012	0.049	16/01/2014 07:15	0.058	03/01/2014	0.087
16/12/2012	0.040	16/01/2014 07:30	0.052	03/01/2014	0.091
17/12/2012	0.050	16/01/2014 07:45	0.064	03/01/2014	0.074
18/12/2012	0.048	16/01/2014 08:00	0.052	04/01/2014	0.068
19/12/2012	0.068	16/01/2014 08:15	0.051	04/01/2014	0.078
20/12/2012	0.066	16/01/2014 08:30	0.065	04/01/2014	0.075
21/12/2012	0.057	16/01/2014 08:45	0.048	04/01/2014	0.087
22/12/2012	0.086	16/01/2014 09:00	0.048	04/01/2014	0.092
23/12/2012	0.059	16/01/2014 09:15	0.066	04/01/2014	0.089
24/12/2012	0.057	16/01/2014 09:30	0.057	04/01/2014	0.091
25/12/2012	0.059	16/01/2014 09:45	0.066	04/01/2014	0.112
26/12/2012	0.055	16/01/2014 10:00	0.065	04/01/2014	0.081
27/12/2012	0.068	16/01/2014 10:15	0.061	04/01/2014	0.078
28/12/2012	0.054	16/01/2014 10:30	0.055	04/01/2014	0.082
29/12/2012	0.051	16/01/2014 10:45	0.068	04/01/2014	0.071
30/12/2012	0.048	16/01/2014 11:00	0.072	04/01/2014	0.069
31/12/2012	0.058	16/01/2014 11:15	0.075	04/01/2014	0.076
01/01/2013	0.048	16/01/2014 11:30	0.060	04/01/2014	0.072
02/01/2013	0.054	16/01/2014 11:45	0.068	04/01/2014	0.071
03/01/2013	0.048	16/01/2014 12:00	0.062	04/01/2014	0.067
04/01/2013	0.040	16/01/2014 12:15	0.068	04/01/2014	0.062
05/01/2013	0.040	16/01/2014 12:30	0.065	04/01/2014	0.057
06/01/2013	0.040	16/01/2014 12:45	0.058	04/01/2014	0.070
07/01/2013	0.040	16/01/2014 13:00	0.049	04/01/2014	0.072
08/01/2013	0.059	16/01/2014 13:15	0.068	04/01/2014	0.070
09/01/2013	0.048	16/01/2014 13:30	0.056	04/01/2014	0.056
10/01/2013	0.050	16/01/2014 13:45	0.056	04/01/2014	0.058
11/01/2013	0.040	16/01/2014 14:00	0.050	04/01/2014	0.057
12/01/2013	0.040	16/01/2014 14:15	0.058	04/01/2014	0.055
13/01/2013	0.040	16/01/2014 14:30	0.051	04/01/2014	0.061
14/01/2013	0.062	16/01/2014 14:45	0.051	04/01/2014	0.059
15/01/2013	0.052	16/01/2014 15:00	0.058	04/01/2014	0.052
16/01/2013	0.049	16/01/2014 15:15	0.066	04/01/2014	0.056
17/01/2013	0.040	16/01/2014 15:30	0.046	04/01/2014	0.052
18/01/2013	0.040	16/01/2014 15:45	0.055	04/01/2014	0.050
19/01/2013	0.040	16/01/2014 16:00	0.051	04/01/2014	0.043
20/01/2013	0.040	16/01/2014 16:15	0.045	04/01/2014	0.049
21/01/2013	0.050	16/01/2014 16:30	0.038	04/01/2014	0.054
22/01/2013	0.051	16/01/2014 16:45	0.056	04/01/2014	0.052
23/01/2013	0.048	16/01/2014 17:00	0.051	04/01/2014	0.057
24/01/2013	0.040	16/01/2014 17:15	0.054	04/01/2014	0.053
25/01/2013	0.051	16/01/2014 17:30	0.046	04/01/2014	0.047
26/01/2013	0.071	16/01/2014 17:45	0.049	04/01/2014	0.062
27/01/2013	0.048	16/01/2014 18:00	0.056	04/01/2014	0.072
28/01/2013	0.052	16/01/2014 18:15	0.053	04/01/2014	0.073
29/01/2013	0.063	16/01/2014 18:30	0.049	04/01/2014	0.080
30/01/2013	0.053	16/01/2014 18:45	0.057	04/01/2014	0.077

Date	Calculated daily average flow (m3/s)	Date/time	Measured flow (m3/s)	Date	Model input combined dataset (m3/s)
31/01/2013	0.054	16/01/2014 19:00	0.043	04/01/2014	0.080
01/02/2013	0.053	16/01/2014 19:15	0.046	04/01/2014	0.072
02/02/2013	0.049	16/01/2014 19:30	0.053	04/01/2014	0.078
03/02/2013	0.040	16/01/2014 19:45	0.045	04/01/2014	0.071
04/02/2013	0.052	16/01/2014 20:00	0.052	04/01/2014	0.066
05/02/2013	0.056	16/01/2014 20:15	0.063	04/01/2014	0.065
06/02/2013	0.055	16/01/2014 20:30	0.064	04/01/2014	0.060
07/02/2013	0.048	16/01/2014 20:45	0.053	04/01/2014	0.058
08/02/2013	0.053	16/01/2014 21:00	0.061	04/01/2014	0.070
09/02/2013	0.054	16/01/2014 21:15	0.063	04/01/2014	0.060
10/02/2013	0.054	16/01/2014 21:30	0.054	04/01/2014	0.068
11/02/2013	0.055	16/01/2014 21:45	0.050	04/01/2014	0.063
12/02/2013	0.048	16/01/2014 22:00	0.056	04/01/2014	0.060
13/02/2013	0.077	16/01/2014 22:15	0.050	04/01/2014	0.068
14/02/2013	0.049	16/01/2014 22:30	0.057	04/01/2014	0.058
15/02/2013	0.040	16/01/2014 22:45	0.049	04/01/2014	0.061
16/02/2013	0.040	16/01/2014 23:00	0.041	04/01/2014	0.050
17/02/2013	0.040	16/01/2014 23:15	0.047	04/01/2014	0.062
18/02/2013	0.040	16/01/2014 23:30	0.046	04/01/2014	0.050
19/02/2013	0.040	16/01/2014 23:45	0.045	04/01/2014	0.063
20/02/2013	0.040	17/01/2014 00:00	0.049	04/01/2014	0.052
21/02/2013	0.040	17/01/2014 00:15	0.050	04/01/2014	0.055
22/02/2013	0.040	17/01/2014 00:30	0.054	04/01/2014	0.054
23/02/2013	0.040	17/01/2014 00:45	0.044	04/01/2014	0.055
24/02/2013	0.040	17/01/2014 01:00	0.042	04/01/2014	0.087
25/02/2013	0.040	17/01/2014 01:15	0.054	04/01/2014	0.083
26/02/2013	0.040	17/01/2014 01:30	0.046	04/01/2014	0.086
27/02/2013	0.040	17/01/2014 01:45	0.041	04/01/2014	0.128
28/02/2013	0.040	17/01/2014 02:00	0.053	04/01/2014	0.134
01/03/2013	0.040	17/01/2014 02:15	0.044	04/01/2014	0.125
02/03/2013	0.040	17/01/2014 02:30	0.058	04/01/2014	0.125
03/03/2013	0.040	17/01/2014 02:45	0.145	04/01/2014	0.102
04/03/2013	0.040	17/01/2014 03:00	0.133	04/01/2014	0.104
05/03/2013	0.040	17/01/2014 03:15	0.123	04/01/2014	0.080
06/03/2013	0.040	17/01/2014 03:30	0.107	04/01/2014	0.090
07/03/2013	0.054	17/01/2014 03:45	0.112	04/01/2014	0.079
08/03/2013	0.090	17/01/2014 04:00	0.087	04/01/2014	0.080
09/03/2013	0.074	17/01/2014 04:15	0.082	04/01/2014	0.082
10/03/2013	0.061	17/01/2014 04:30	0.087	04/01/2014	0.087
11/03/2013	0.049	17/01/2014 04:45	0.082	04/01/2014	0.083
12/03/2013	0.040	17/01/2014 05:00	0.070	04/01/2014	0.088
13/03/2013	0.050	17/01/2014 05:15	0.068	04/01/2014	0.079
14/03/2013	0.052	17/01/2014 05:30	0.072	04/01/2014	0.071
15/03/2013	0.051	17/01/2014 05:45	0.070	04/01/2014	0.072
16/03/2013	0.052	17/01/2014 06:00	0.077	04/01/2014	0.084
17/03/2013	0.054	17/01/2014 06:15	0.072	04/01/2014	0.086
18/03/2013	0.048	17/01/2014 06:30	0.088	04/01/2014	0.095
19/03/2013	0.050	17/01/2014 06:45	0.069	04/01/2014	0.096
20/03/2013	0.048	17/01/2014 07:00	0.070	04/01/2014	0.109
21/03/2013	0.040	17/01/2014 07:15	0.079	04/01/2014	0.101
22/03/2013	0.040	17/01/2014 07:30	0.091	04/01/2014	0.112
23/03/2013	0.055	17/01/2014 07:45	0.078	04/01/2014	0.128
24/03/2013	0.050	17/01/2014 08:00	0.082	05/01/2014	0.107
25/03/2013	0.048	17/01/2014 08:15	0.099	05/01/2014	0.107
26/03/2013	0.040	17/01/2014 08:30	0.091	05/01/2014	0.113
27/03/2013	0.040	17/01/2014 08:45	0.082	05/01/2014	0.132
28/03/2013	0.040	17/01/2014 09:00	0.089	05/01/2014	0.121
29/03/2013	0.040	17/01/2014 09:15	0.090	05/01/2014	0.147
30/03/2013	0.040	17/01/2014 09:30	0.099	05/01/2014	0.134
31/03/2013	0.040	17/01/2014 09:45	0.110	05/01/2014	0.147
01/04/2013	0.040	17/01/2014 10:00	0.111	05/01/2014	0.147
02/04/2013	0.040	17/01/2014 10:15	0.088	05/01/2014	0.116
03/04/2013	0.040	17/01/2014 10:30	0.093	05/01/2014	0.078
04/04/2013	0.040	17/01/2014 10:45	0.102	05/01/2014	0.116
05/04/2013	0.040	17/01/2014 11:00	0.091	05/01/2014	0.116
06/04/2013	0.040	17/01/2014 11:15	0.121	05/01/2014	0.107
07/04/2013	0.040	17/01/2014 11:30	0.104	05/01/2014	0.108
08/04/2013	0.040	17/01/2014 11:45	0.095	05/01/2014	0.104
09/04/2013	0.040	17/01/2014 12:00	0.122	05/01/2014	0.113
10/04/2013	0.064	17/01/2014 12:15	0.146	05/01/2014	0.109
11/04/2013	0.051	17/01/2014 12:30	0.109	05/01/2014	0.093
12/04/2013	0.054	17/01/2014 12:45	0.123	05/01/2014	0.103
13/04/2013	0.056	17/01/2014 13:00	0.110	05/01/2014	0.100
14/04/2013	0.048	17/01/2014 13:15	0.120	05/01/2014	0.105
15/04/2013	0.040	17/01/2014 13:30	0.120	05/01/2014	0.087
16/04/2013	0.040	17/01/2014 13:45	0.123	05/01/2014	0.098
17/04/2013	0.040	17/01/2014 14:00	0.108	05/01/2014	0.091
18/04/2013	0.054	17/01/2014 14:15	0.109	05/01/2014	0.083
19/04/2013	0.051	17/01/2014 14:30	0.138	05/01/2014	0.088
20/04/2013	0.048	17/01/2014 14:45	0.112	05/01/2014	0.098
21/04/2013	0.040	17/01/2014 15:00	0.117	05/01/2014	0.087

Date	Calculated daily average flow (m3/s)	Date/time	Measured flow (m3/s)	Date	Model input combined dataset (m3/s)
22/04/2013	0.040	17/01/2014 15:15	0.121	05/01/2014	0.094
23/04/2013	0.040	17/01/2014 15:30	0.097	05/01/2014	0.088
24/04/2013	0.040	17/01/2014 15:45	0.120	05/01/2014	0.084
25/04/2013	0.064	17/01/2014 16:00	0.100	05/01/2014	0.093
26/04/2013	0.054	17/01/2014 16:15	0.102	05/01/2014	0.096
27/04/2013	0.051	17/01/2014 16:30	0.107	05/01/2014	0.084
28/04/2013	0.050	17/01/2014 16:45	0.118	05/01/2014	0.094
29/04/2013	0.040	17/01/2014 17:00	0.117	05/01/2014	0.082
30/04/2013	0.040	17/01/2014 17:15	0.088	05/01/2014	0.086
01/05/2013	0.040	17/01/2014 17:30	0.116	05/01/2014	0.083
02/05/2013	0.040	17/01/2014 17:45	0.103	05/01/2014	0.091
03/05/2013	0.040	17/01/2014 18:00	0.111	05/01/2014	0.083
04/05/2013	0.040	17/01/2014 18:15	0.125	05/01/2014	0.079
05/05/2013	0.040	17/01/2014 18:30	0.113	05/01/2014	0.079
06/05/2013	0.040	17/01/2014 18:45	0.094	05/01/2014	0.071
07/05/2013	0.040	17/01/2014 19:00	0.104	05/01/2014	0.068
08/05/2013	0.040	17/01/2014 19:15	0.112	05/01/2014	0.079
09/05/2013	0.040	17/01/2014 19:30	0.110	05/01/2014	0.067
10/05/2013	0.051	17/01/2014 19:45	0.108	05/01/2014	0.076
11/05/2013	0.056	17/01/2014 20:00	0.108	05/01/2014	0.064
12/05/2013	0.053	17/01/2014 20:15	0.112	05/01/2014	0.077
13/05/2013	0.052	17/01/2014 20:30	0.105	05/01/2014	0.069
14/05/2013	0.075	17/01/2014 20:45	0.093	05/01/2014	0.072
15/05/2013	0.049	17/01/2014 21:00	0.088	05/01/2014	0.081
16/05/2013	0.040	17/01/2014 21:15	0.119	05/01/2014	0.072
17/05/2013	0.040	17/01/2014 21:30	0.102	05/01/2014	0.071
18/05/2013	0.040	17/01/2014 21:45	0.103	05/01/2014	0.065
19/05/2013	0.040	17/01/2014 22:00	0.085	05/01/2014	0.081
20/05/2013	0.049	17/01/2014 22:15	0.091	05/01/2014	0.077
21/05/2013	0.040	17/01/2014 22:30	0.095	05/01/2014	0.076
22/05/2013	0.053	17/01/2014 22:45	0.089	05/01/2014	0.072
23/05/2013	0.072	17/01/2014 23:00	0.084	05/01/2014	0.072
24/05/2013	0.066	17/01/2014 23:15	0.068	05/01/2014	0.066
25/05/2013	0.048	17/01/2014 23:30	0.092	05/01/2014	0.072
26/05/2013	0.040	17/01/2014 23:45	0.085	05/01/2014	0.061
27/05/2013	0.040	18/01/2014 00:00	0.091	05/01/2014	0.069
28/05/2013	0.066	18/01/2014 00:15	0.068	05/01/2014	0.060
29/05/2013	0.050	18/01/2014 00:30	0.086	05/01/2014	0.060
30/05/2013	0.040	18/01/2014 00:45	0.111	05/01/2014	0.060
31/05/2013	0.040	18/01/2014 01:00	0.095	05/01/2014	0.058
01/06/2013	0.040	18/01/2014 01:15	0.093	05/01/2014	0.060
02/06/2013	0.040	18/01/2014 01:30	0.083	05/01/2014	0.064
03/06/2013	0.040	18/01/2014 01:45	0.083	05/01/2014	0.064
04/06/2013	0.040	18/01/2014 02:00	0.074	05/01/2014	0.060
05/06/2013	0.040	18/01/2014 02:15	0.070	05/01/2014	0.062
06/06/2013	0.040	18/01/2014 02:30	0.063	05/01/2014	0.061
07/06/2013	0.040	18/01/2014 02:45	0.086	05/01/2014	0.052
08/06/2013	0.040	18/01/2014 03:00	0.072	05/01/2014	0.067
09/06/2013	0.040	18/01/2014 03:15	0.073	05/01/2014	0.067
10/06/2013	0.040	18/01/2014 03:30	0.079	05/01/2014	0.061
11/06/2013	0.040	18/01/2014 03:45	0.080	05/01/2014	0.051
12/06/2013	0.051	18/01/2014 04:00	0.071	05/01/2014	0.058
13/06/2013	0.050	18/01/2014 04:15	0.074	05/01/2014	0.064
14/06/2013	0.054	18/01/2014 04:30	0.065	05/01/2014	0.065
15/06/2013	0.064	18/01/2014 04:45	0.072	05/01/2014	0.060
16/06/2013	0.048	18/01/2014 05:00	0.074	05/01/2014	0.064
17/06/2013	0.040	18/01/2014 05:15	0.067	05/01/2014	0.054
18/06/2013	0.040	18/01/2014 05:30	0.074	05/01/2014	0.056
19/06/2013	0.040	18/01/2014 05:45	0.071	05/01/2014	0.050
20/06/2013	0.055	18/01/2014 06:00	0.076	05/01/2014	0.052
21/06/2013	0.058	18/01/2014 06:15	0.068	05/01/2014	0.053
22/06/2013	0.048	18/01/2014 06:30	0.070	05/01/2014	0.058
23/06/2013	0.051	18/01/2014 06:45	0.058	05/01/2014	0.053
24/06/2013	0.048	18/01/2014 07:00	0.078	05/01/2014	0.052
25/06/2013	0.040	18/01/2014 07:15	0.072	05/01/2014	0.057
26/06/2013	0.040	18/01/2014 07:30	0.075	05/01/2014	0.057
27/06/2013	0.050	18/01/2014 07:45	0.066	05/01/2014	0.059
28/06/2013	0.055	18/01/2014 08:00	0.078	06/01/2014	0.052
29/06/2013	0.048	18/01/2014 08:15	0.068	06/01/2014	0.057
30/06/2013	0.040	18/01/2014 08:30	0.067	06/01/2014	0.050
01/07/2013	0.040	18/01/2014 08:45	0.068	06/01/2014	0.051
02/07/2013	0.056	18/01/2014 09:00	0.063	06/01/2014	0.041
03/07/2013	0.048	18/01/2014 09:15	0.067	06/01/2014	0.063
04/07/2013	0.040	18/01/2014 09:30	0.057	06/01/2014	0.066
05/07/2013	0.040	18/01/2014 09:45	0.063	06/01/2014	0.059
06/07/2013	0.040	18/01/2014 10:00	0.065	06/01/2014	0.056
07/07/2013	0.040	18/01/2014 10:15	0.065	06/01/2014	0.056
08/07/2013	0.040	18/01/2014 10:30	0.057	06/01/2014	0.051
09/07/2013	0.040	18/01/2014 10:45	0.062	06/01/2014	0.054
10/07/2013	0.040	18/01/2014 11:00	0.068	06/01/2014	0.047
11/07/2013	0.040	18/01/2014 11:15	0.075	06/01/2014	0.051

Date	Calculated daily average flow (m3/s)	Date/time	Measured flow (m3/s)	Date	Model input combined dataset (m3/s)
12/07/2013	0.040	18/01/2014 11:30	0.081	06/01/2014	0.051
13/07/2013	0.040	18/01/2014 11:45	0.054	06/01/2014	0.053
14/07/2013	0.040	18/01/2014 12:00	0.079	06/01/2014	0.050
15/07/2013	0.040	18/01/2014 12:15	0.070	06/01/2014	0.050
16/07/2013	0.040	18/01/2014 12:30	0.064	06/01/2014	0.049
17/07/2013	0.040	18/01/2014 12:45	0.072	06/01/2014	0.064
18/07/2013	0.040	18/01/2014 13:00	0.079	06/01/2014	0.088
19/07/2013	0.040	18/01/2014 13:15	0.055	06/01/2014	0.075
20/07/2013	0.040	18/01/2014 13:30	0.049	06/01/2014	0.072
21/07/2013	0.040	18/01/2014 13:45	0.069	06/01/2014	0.067
22/07/2013	0.063	18/01/2014 14:00	0.068	06/01/2014	0.073
23/07/2013	0.051	18/01/2014 14:15	0.064	06/01/2014	0.061
24/07/2013	0.056	18/01/2014 14:30	0.065	06/01/2014	0.068
25/07/2013	0.048	18/01/2014 14:45	0.060	06/01/2014	0.059
26/07/2013	0.040	18/01/2014 15:00	0.057	06/01/2014	0.060
27/07/2013	0.060	18/01/2014 15:15	0.069	06/01/2014	0.063
28/07/2013	0.048	18/01/2014 15:30	0.071	06/01/2014	0.073
29/07/2013	0.040	18/01/2014 15:45	0.050	06/01/2014	0.051
30/07/2013	0.061	18/01/2014 16:00	0.057	06/01/2014	0.066
31/07/2013	0.051	18/01/2014 16:15	0.055	06/01/2014	0.056
01/08/2013	0.049	18/01/2014 16:30	0.073	06/01/2014	0.059
02/08/2013	0.058	18/01/2014 16:45	0.056	06/01/2014	0.055
03/08/2013	0.048	18/01/2014 17:00	0.051	06/01/2014	0.062
04/08/2013	0.040	18/01/2014 17:15	0.064	06/01/2014	0.057
05/08/2013	0.073	18/01/2014 17:30	0.057	06/01/2014	0.057
06/08/2013	0.048	18/01/2014 17:45	0.056	06/01/2014	0.093
07/08/2013	0.040	18/01/2014 18:00	0.057	06/01/2014	0.092
08/08/2013	0.040	18/01/2014 18:15	0.054	06/01/2014	0.085
09/08/2013	0.048	18/01/2014 18:30	0.062	06/01/2014	0.087
10/08/2013	0.040	18/01/2014 18:45	0.056	06/01/2014	0.073
11/08/2013	0.040	18/01/2014 19:00	0.060	06/01/2014	0.071
12/08/2013	0.040	18/01/2014 19:15	0.056	06/01/2014	0.063
13/08/2013	0.040	18/01/2014 19:30	0.063	06/01/2014	0.071
14/08/2013	0.040	18/01/2014 19:45	0.056	06/01/2014	0.061
15/08/2013	0.050	18/01/2014 20:00	0.061	06/01/2014	0.068
16/08/2013	0.056	18/01/2014 20:15	0.042	06/01/2014	0.063
17/08/2013	0.048	18/01/2014 20:30	0.057	06/01/2014	0.061
18/08/2013	0.040	18/01/2014 20:45	0.049	06/01/2014	0.056
19/08/2013	0.040	18/01/2014 21:00	0.051	06/01/2014	0.056
20/08/2013	0.040	18/01/2014 21:15	0.047	06/01/2014	0.048
21/08/2013	0.057	18/01/2014 21:30	0.051	06/01/2014	0.060
22/08/2013	0.059	18/01/2014 21:45	0.051	06/01/2014	0.062
23/08/2013	0.054	18/01/2014 22:00	0.049	06/01/2014	0.045
24/08/2013	0.118	18/01/2014 22:15	0.046	06/01/2014	0.066
25/08/2013	0.048	18/01/2014 22:30	0.051	06/01/2014	0.055
26/08/2013	0.040	18/01/2014 22:45	0.050	06/01/2014	0.062
27/08/2013	0.040	18/01/2014 23:00	0.035	06/01/2014	0.052
28/08/2013	0.040	18/01/2014 23:15	0.055	06/01/2014	0.057
29/08/2013	0.040	18/01/2014 23:30	0.037	06/01/2014	0.063
30/08/2013	0.040	18/01/2014 23:45	0.047	06/01/2014	0.050
31/08/2013	0.040	19/01/2014 00:00	0.036	06/01/2014	0.054
01/09/2013	0.040	19/01/2014 00:15	0.049	06/01/2014	0.057
02/09/2013	0.040	19/01/2014 00:30	0.044	06/01/2014	0.063
03/09/2013	0.040	19/01/2014 00:45	0.048	06/01/2014	0.058
04/09/2013	0.040	19/01/2014 01:00	0.044	06/01/2014	0.057
05/09/2013	0.040	19/01/2014 01:15	0.044	06/01/2014	0.046
06/09/2013	0.054	19/01/2014 01:30	0.045	06/01/2014	0.043
07/09/2013	0.048	19/01/2014 01:45	0.046	06/01/2014	0.044
08/09/2013	0.040	19/01/2014 02:00	0.039	06/01/2014	0.047
09/09/2013	0.058	19/01/2014 02:15	0.051	06/01/2014	0.046
10/09/2013	0.055	19/01/2014 02:30	0.045	06/01/2014	0.042
11/09/2013	0.049	19/01/2014 02:45	0.036	06/01/2014	0.044
12/09/2013	0.059	19/01/2014 03:00	0.037	06/01/2014	0.051
13/09/2013	0.119	19/01/2014 03:15	0.041	06/01/2014	0.046
14/09/2013	0.048	19/01/2014 03:30	0.036	06/01/2014	0.056
15/09/2013	0.059	19/01/2014 03:45	0.038	06/01/2014	0.053
16/09/2013	0.050	19/01/2014 04:00	0.046	06/01/2014	0.049
17/09/2013	0.054	19/01/2014 04:15	0.037	06/01/2014	0.038
18/09/2013	0.048	19/01/2014 04:30	0.039	06/01/2014	0.044
19/09/2013	0.053	19/01/2014 04:45	0.038	06/01/2014	0.044
20/09/2013	0.048	19/01/2014 05:00	0.036	06/01/2014	0.055
21/09/2013	0.040	19/01/2014 05:15	0.025	06/01/2014	0.056
22/09/2013	0.040	19/01/2014 05:30	0.040	06/01/2014	0.056
23/09/2013	0.040	19/01/2014 05:45	0.035	06/01/2014	0.043
24/09/2013	0.040	19/01/2014 06:00	0.030	06/01/2014	0.050
25/09/2013	0.040	19/01/2014 06:15	0.040	06/01/2014	0.043
26/09/2013	0.040	19/01/2014 06:30	0.033	06/01/2014	0.049
27/09/2013	0.040	19/01/2014 06:45	0.040	06/01/2014	0.053
28/09/2013	0.040	19/01/2014 07:00	0.031	06/01/2014	0.043
29/09/2013	0.040	19/01/2014 07:15	0.032	06/01/2014	0.050
30/09/2013	0.040	19/01/2014 07:30	0.039	06/01/2014	0.044

Date	Calculated daily average flow (m3/s)	Date/time	Measured flow (m3/s)	Date	Model input combined dataset (m3/s)
01/10/2013	0.040	19/01/2014 07:45	0.040	06/01/2014	0.046
02/10/2013	0.040	19/01/2014 08:00	0.043	07/01/2014	0.048
03/10/2013	0.070	19/01/2014 08:15	0.048	07/01/2014	0.047
04/10/2013	0.049	19/01/2014 08:30	0.087	07/01/2014	0.048
05/10/2013	0.040	19/01/2014 08:45	0.096	07/01/2014	0.049
06/10/2013	0.040	19/01/2014 09:00	0.114	07/01/2014	0.060
07/10/2013	0.040	19/01/2014 09:15	0.097	07/01/2014	0.051
08/10/2013	0.040	19/01/2014 09:30	0.094	07/01/2014	0.060
09/10/2013	0.059	19/01/2014 09:45	0.088	07/01/2014	0.056
10/10/2013	0.065	19/01/2014 10:00	0.071	07/01/2014	0.046
11/10/2013	0.127	19/01/2014 10:15	0.076	07/01/2014	0.042
12/10/2013	0.115	19/01/2014 10:30	0.065	07/01/2014	0.042
13/10/2013	0.069	19/01/2014 10:45	0.074	07/01/2014	0.043
14/10/2013	0.048	19/01/2014 11:00	0.070	07/01/2014	0.039
15/10/2013	0.040	19/01/2014 11:15	0.064	07/01/2014	0.041
16/10/2013	0.054	19/01/2014 11:30	0.085	07/01/2014	0.038
17/10/2013	0.048	19/01/2014 11:45	0.074	07/01/2014	0.038
18/10/2013	0.050	19/01/2014 12:00	0.061	07/01/2014	0.036
19/10/2013	0.056	19/01/2014 12:15	0.070	07/01/2014	0.041
20/10/2013	0.086	19/01/2014 12:30	0.056	07/01/2014	0.038
21/10/2013	0.050	19/01/2014 12:45	0.071	07/01/2014	0.034
22/10/2013	0.073	19/01/2014 13:00	0.065	07/01/2014	0.031
23/10/2013	0.054	19/01/2014 13:15	0.062	07/01/2014	0.037
24/10/2013	0.051	19/01/2014 13:30	0.068	07/01/2014	0.033
25/10/2013	0.048	19/01/2014 13:45	0.051	07/01/2014	0.029
26/10/2013	0.062	19/01/2014 14:00	0.073	07/01/2014	0.038
27/10/2013	0.097	19/01/2014 14:15	0.059	07/01/2014	0.033
28/10/2013	0.049	19/01/2014 14:30	0.066	07/01/2014	0.033
29/10/2013	0.040	19/01/2014 14:45	0.065	07/01/2014	0.033
30/10/2013	0.051	19/01/2014 15:00	0.063	07/01/2014	0.033
31/10/2013	0.053	19/01/2014 15:15	0.054	07/01/2014	0.028
01/11/2013	0.053	19/01/2014 15:30	0.053	07/01/2014	0.030
02/11/2013	0.048	19/01/2014 15:45	0.046	07/01/2014	0.033
03/11/2013	0.087	19/01/2014 16:00	0.035	07/01/2014	0.030
04/11/2013	0.059	19/01/2014 16:15	0.068	07/01/2014	0.039
05/11/2013	0.053	19/01/2014 16:30	0.054	07/01/2014	0.038
06/11/2013	0.065	19/01/2014 16:45	0.057	07/01/2014	0.040
07/11/2013	0.048	19/01/2014 17:00	0.049	07/01/2014	0.040
08/11/2013	0.065	19/01/2014 17:15	0.055	07/01/2014	0.040
09/11/2013	0.056	19/01/2014 17:30	0.053	07/01/2014	0.051
10/11/2013	0.048	19/01/2014 17:45	0.050	07/01/2014	0.055
11/11/2013	0.063	19/01/2014 18:00	0.054	07/01/2014	0.045
12/11/2013	0.049	19/01/2014 18:15	0.051	07/01/2014	0.043
13/11/2013	0.050	19/01/2014 18:30	0.052	07/01/2014	0.045
14/11/2013	0.040	19/01/2014 18:45	0.064	07/01/2014	0.041
15/11/2013	0.040	19/01/2014 19:00	0.063	07/01/2014	0.046
16/11/2013	0.040	19/01/2014 19:15	0.055	07/01/2014	0.049
17/11/2013	0.040	19/01/2014 19:30	0.064	07/01/2014	0.043
18/11/2013	0.051	19/01/2014 19:45	0.054	07/01/2014	0.045
19/11/2013	0.054	19/01/2014 20:00	0.051	07/01/2014	0.045
20/11/2013	0.072	19/01/2014 20:15	0.053	07/01/2014	0.039
21/11/2013	0.054	19/01/2014 20:30	0.060	07/01/2014	0.036
22/11/2013	0.051	19/01/2014 20:45	0.048	07/01/2014	0.052
23/11/2013	0.051	19/01/2014 21:00	0.062	07/01/2014	0.074
24/11/2013	0.048	19/01/2014 21:15	0.064	07/01/2014	0.073
25/11/2013	0.040	19/01/2014 21:30	0.056	07/01/2014	0.058
26/11/2013	0.050	19/01/2014 21:45	0.053	07/01/2014	0.050
27/11/2013	0.048	19/01/2014 22:00	0.065	07/01/2014	0.046
28/11/2013	0.040	19/01/2014 22:15	0.046	07/01/2014	0.040
29/11/2013	0.040	19/01/2014 22:30	0.061	07/01/2014	0.043
30/11/2013	0.040	19/01/2014 22:45	0.066	07/01/2014	0.037
01/12/2013	0.040	19/01/2014 23:00	0.047	07/01/2014	0.036
02/12/2013	0.040	19/01/2014 23:15	0.059	07/01/2014	0.036
03/12/2013	0.040	19/01/2014 23:30	0.051	07/01/2014	0.037
04/12/2013	0.040	19/01/2014 23:45	0.059	07/01/2014	0.035
05/12/2013	0.040	20/01/2014 00:00	0.062	07/01/2014	0.033
06/12/2013	0.048	20/01/2014 00:15	0.053	07/01/2014	0.033
07/12/2013	0.040	20/01/2014 00:30	0.063	07/01/2014	0.034
08/12/2013	0.040	20/01/2014 00:45	0.063	07/01/2014	0.030
09/12/2013	0.040	20/01/2014 01:00	0.062	07/01/2014	0.023
10/12/2013	0.040	20/01/2014 01:15	0.047	07/01/2014	0.021
11/12/2013	0.040	20/01/2014 01:30	0.058	07/01/2014	0.022
12/12/2013	0.040	20/01/2014 01:45	0.059	07/01/2014	0.024
13/12/2013	0.054	20/01/2014 02:00	0.057	07/01/2014	0.025
14/12/2013	0.048	20/01/2014 02:15	0.065	07/01/2014	0.027
15/12/2013	0.051	20/01/2014 02:30	0.058	07/01/2014	0.030
16/12/2013	0.082	20/01/2014 02:45	0.050	07/01/2014	0.027
17/12/2013	0.053	20/01/2014 03:00	0.054	07/01/2014	0.029
18/12/2013	0.064	20/01/2014 03:15	0.052	07/01/2014	0.021
19/12/2013	0.054	20/01/2014 03:30	0.068	07/01/2014	0.028
20/12/2013	0.049	20/01/2014 03:45	0.065	07/01/2014	0.031

Date	Calculated daily average flow (m3/s)	Date/time	Measured flow (m3/s)	Date	Model input combined dataset (m3/s)
21/12/2013	0.055	20/01/2014 04:00	0.049	07/01/2014	0.026
22/12/2013	0.050	20/01/2014 04:15	0.047	07/01/2014	0.029
23/12/2013	0.090	20/01/2014 04:30	0.049	07/01/2014	0.025
24/12/2013	0.060	20/01/2014 04:45	0.038	07/01/2014	0.025
25/12/2013	0.056	20/01/2014 05:00	0.046	07/01/2014	0.025
26/12/2013	0.056	20/01/2014 05:15	0.044	07/01/2014	0.022
27/12/2013	0.048	20/01/2014 05:30	0.050	07/01/2014	0.021
28/12/2013	0.040	20/01/2014 05:45	0.041	07/01/2014	0.027
29/12/2013	0.040	20/01/2014 06:00	0.044	07/01/2014	0.023
30/12/2013	0.055	20/01/2014 06:15	0.038	07/01/2014	0.015
31/12/2013	0.059	20/01/2014 06:30	0.038	07/01/2014	0.023
01/01/2014	0.070	20/01/2014 06:45	0.041	07/01/2014	0.025
02/01/2014	0.057	20/01/2014 07:00	0.032	07/01/2014	0.026
03/01/2014	0.057	20/01/2014 07:15	0.042	07/01/2014	0.026
04/01/2014	0.058	20/01/2014 07:30	0.038	07/01/2014	0.026
05/01/2014	0.059	20/01/2014 07:45	0.046	07/01/2014	0.022
06/01/2014	0.057	20/01/2014 08:00	0.040	08/01/2014	0.021
07/01/2014	0.060	20/01/2014 08:15	0.041	08/01/2014	0.022
08/01/2014	0.058	20/01/2014 08:30	0.038	08/01/2014	0.021
09/01/2014	0.048	20/01/2014 08:45	0.042	08/01/2014	0.020
10/01/2014	0.055	20/01/2014 09:00	0.055	08/01/2014	0.018
11/01/2014	0.048	20/01/2014 09:15	0.040	08/01/2014	0.025
12/01/2014	0.052	20/01/2014 09:30	0.044	08/01/2014	0.029
13/01/2014	0.054	20/01/2014 09:45	0.042	08/01/2014	0.028
14/01/2014	0.061	20/01/2014 10:00	0.044	08/01/2014	0.025
15/01/2014	0.050	20/01/2014 10:15	0.056	08/01/2014	0.025
16/01/2014	0.060	20/01/2014 10:30	0.045	08/01/2014	0.023
17/01/2014	0.053	20/01/2014 10:45	0.046	08/01/2014	0.019
18/01/2014	0.056	20/01/2014 11:00	0.038	08/01/2014	0.017
19/01/2014	0.048	20/01/2014 11:15	0.050	08/01/2014	0.019
20/01/2014	0.040	20/01/2014 11:30	0.044	08/01/2014	0.019
21/01/2014	0.056	20/01/2014 11:45	0.058	08/01/2014	0.017
22/01/2014	0.049	20/01/2014 12:00	0.036	08/01/2014	0.018
23/01/2014	0.060	20/01/2014 12:15	0.045	08/01/2014	0.017
24/01/2014	0.061	20/01/2014 12:30	0.056	08/01/2014	0.017
25/01/2014	0.056	20/01/2014 12:45	0.050	08/01/2014	0.016
26/01/2014	0.062	20/01/2014 13:00	0.056	08/01/2014	0.017
27/01/2014	0.053	20/01/2014 13:15	0.050	08/01/2014	0.018
28/01/2014	0.065	20/01/2014 13:30	0.054	08/01/2014	0.017
29/01/2014	0.051	20/01/2014 13:45	0.050	08/01/2014	0.015
30/01/2014	0.053	20/01/2014 14:00	0.042	08/01/2014	0.016
31/01/2014	0.082	20/01/2014 14:15	0.045	08/01/2014	0.015
01/02/2014	0.048	20/01/2014 14:30	0.037	08/01/2014	0.015
02/02/2014	0.040	20/01/2014 14:45	0.047	08/01/2014	0.016
03/02/2014	0.040	20/01/2014 15:00	0.050	08/01/2014	0.017
04/02/2014	0.067	20/01/2014 15:15	0.058	08/01/2014	0.015
05/02/2014	0.053	20/01/2014 15:30	0.042	08/01/2014	0.017
06/02/2014	0.126	20/01/2014 15:45	0.033	08/01/2014	0.016
07/02/2014	0.062	20/01/2014 16:00	0.048	08/01/2014	0.019
08/02/2014	0.050	20/01/2014 16:15	0.042	08/01/2014	0.018
09/02/2014	0.052	20/01/2014 16:30	0.035	08/01/2014	0.020
10/02/2014	0.067	20/01/2014 16:45	0.041	08/01/2014	0.019
11/02/2014	0.056	20/01/2014 17:00	0.045	08/01/2014	0.023
12/02/2014	0.060	20/01/2014 17:15	0.046	08/01/2014	0.027
13/02/2014	0.048	20/01/2014 17:30	0.042	08/01/2014	0.029
14/02/2014	0.085	20/01/2014 17:45	0.052	08/01/2014	0.022
15/02/2014	0.053	20/01/2014 18:00	0.045	08/01/2014	0.030
16/02/2014	0.048	20/01/2014 18:15	0.042	08/01/2014	0.025
17/02/2014	0.052	20/01/2014 18:30	0.046	08/01/2014	0.027
18/02/2014	0.050	20/01/2014 18:45	0.042	08/01/2014	0.032
19/02/2014	0.048	20/01/2014 19:00	0.048	08/01/2014	0.030
20/02/2014	0.051	20/01/2014 19:15	0.047	08/01/2014	0.025
21/02/2014	0.048	20/01/2014 19:30	0.036	08/01/2014	0.023
22/02/2014	0.040	20/01/2014 19:45	0.057	08/01/2014	0.025
23/02/2014	0.040	20/01/2014 20:00	0.050	08/01/2014	0.021
24/02/2014	0.040	20/01/2014 20:15	0.055	08/01/2014	0.020
25/02/2014	0.052	20/01/2014 20:30	0.053	08/01/2014	0.022
26/02/2014	0.058	20/01/2014 20:45	0.051	08/01/2014	0.023
27/02/2014	0.051	20/01/2014 21:00	0.060	08/01/2014	0.019
28/02/2014	0.069	20/01/2014 21:15	0.054	08/01/2014	0.021
01/03/2014	0.048	20/01/2014 21:30	0.054	08/01/2014	0.021
02/03/2014	0.067	20/01/2014 21:45	0.050	08/01/2014	0.023
03/03/2014	0.052	20/01/2014 22:00	0.050	08/01/2014	0.023
04/03/2014	0.048	20/01/2014 22:15	0.058	08/01/2014	0.020
05/03/2014	0.040	20/01/2014 22:30	0.047	08/01/2014	0.022
06/03/2014	0.040	20/01/2014 22:45	0.043	08/01/2014	0.021
07/03/2014	0.040	20/01/2014 23:00	0.049	08/01/2014	0.022
08/03/2014	0.040	20/01/2014 23:15	0.040	08/01/2014	0.023
09/03/2014	0.040	20/01/2014 23:30	0.046	08/01/2014	0.022
10/03/2014	0.040	20/01/2014 23:45	0.041	08/01/2014	0.022
11/03/2014	0.040	21/01/2014 00:00	0.040	08/01/2014	0.023

Date	Calculated daily average flow (m3/s)	Date/time	Measured flow (m3/s)	Date	Model input combined dataset (m3/s)
12/03/2014	0.040	21/01/2014 00:15	0.048	08/01/2014	0.020
13/03/2014	0.040	21/01/2014 00:30	0.042	08/01/2014	0.021
14/03/2014	0.040	21/01/2014 00:45	0.031	08/01/2014	0.019
15/03/2014	0.040	21/01/2014 01:00	0.041	08/01/2014	0.019
16/03/2014	0.040	21/01/2014 01:15	0.039	08/01/2014	0.021
17/03/2014	0.040	21/01/2014 01:30	0.042	08/01/2014	0.022
18/03/2014	0.040	21/01/2014 01:45	0.035	08/01/2014	0.018
19/03/2014	0.040	21/01/2014 02:00	0.034	08/01/2014	0.020
20/03/2014	0.056	21/01/2014 02:15	0.039	08/01/2014	0.021
21/03/2014	0.051	21/01/2014 02:30	0.034	08/01/2014	0.022
22/03/2014	0.048	21/01/2014 02:45	0.036	08/01/2014	0.019
23/03/2014	0.058	21/01/2014 03:00	0.028	08/01/2014	0.022
24/03/2014	0.048	21/01/2014 03:15	0.031	08/01/2014	0.024
25/03/2014	0.040	21/01/2014 03:30	0.035	08/01/2014	0.022
26/03/2014	0.057	21/01/2014 03:45	0.041	08/01/2014	0.021
27/03/2014	0.051	21/01/2014 04:00	0.037	08/01/2014	0.022
28/03/2014	0.048	21/01/2014 04:15	0.030	08/01/2014	0.027
29/03/2014	0.040	21/01/2014 04:30	0.038	08/01/2014	0.023
30/03/2014	0.040	21/01/2014 04:45	0.032	08/01/2014	0.022
31/03/2014	0.040	21/01/2014 05:00	0.034	08/01/2014	0.023
01/04/2014	0.040	21/01/2014 05:15	0.034	08/01/2014	0.030
02/04/2014	0.040	21/01/2014 05:30	0.042	08/01/2014	0.023
03/04/2014	0.040	21/01/2014 05:45	0.026	08/01/2014	0.022
04/04/2014	0.040	21/01/2014 06:00	0.029	08/01/2014	0.021
05/04/2014	0.054	21/01/2014 06:15	0.033	08/01/2014	0.023
06/04/2014	0.050	21/01/2014 06:30	0.030	08/01/2014	0.025
07/04/2014	0.060	21/01/2014 06:45	0.035	08/01/2014	0.021
08/04/2014	0.048	21/01/2014 07:00	0.034	08/01/2014	0.019
09/04/2014	0.040	21/01/2014 07:15	0.027	08/01/2014	0.021
10/04/2014	0.040	21/01/2014 07:30	0.028	08/01/2014	0.022
11/04/2014	0.040	21/01/2014 07:45	0.036	08/01/2014	0.023
12/04/2014	0.040	21/01/2014 08:00	0.035	09/01/2014	0.023
13/04/2014	0.040	21/01/2014 08:15	0.034	09/01/2014	0.022
14/04/2014	0.040	21/01/2014 08:30	0.028	09/01/2014	0.021
15/04/2014	0.040	21/01/2014 08:45	0.043	09/01/2014	0.021
16/04/2014	0.040	21/01/2014 09:00	0.046	09/01/2014	0.030
17/04/2014	0.040	21/01/2014 09:15	0.043	09/01/2014	0.045
18/04/2014	0.040	21/01/2014 09:30	0.047	09/01/2014	0.047
19/04/2014	0.040	21/01/2014 09:45	0.051	09/01/2014	0.039
20/04/2014	0.051	21/01/2014 10:00	0.055	09/01/2014	0.038
21/04/2014	0.057	21/01/2014 10:15	0.049	09/01/2014	0.028
22/04/2014	0.048	21/01/2014 10:30	0.048	09/01/2014	0.025
23/04/2014	0.040	21/01/2014 10:45	0.049	09/01/2014	0.023
24/04/2014	0.050	21/01/2014 11:00	0.050	09/01/2014	0.017
25/04/2014	0.054	21/01/2014 11:15	0.040	09/01/2014	0.017
26/04/2014	0.049	21/01/2014 11:30	0.042	09/01/2014	0.016
27/04/2014	0.040	21/01/2014 11:45	0.051	09/01/2014	0.017
28/04/2014	0.040	21/01/2014 12:00	0.042	09/01/2014	0.016
29/04/2014	0.049	21/01/2014 12:15	0.047	09/01/2014	0.012
30/04/2014	0.050	21/01/2014 12:30	0.044	09/01/2014	0.013
01/05/2014	0.054	21/01/2014 12:45	0.040	09/01/2014	0.013
02/05/2014	0.048	21/01/2014 13:00	0.045	09/01/2014	0.015
03/05/2014	0.040	21/01/2014 13:15	0.046	09/01/2014	0.013
04/05/2014	0.040	21/01/2014 13:30	0.048	09/01/2014	0.014
05/05/2014	0.051	21/01/2014 13:45	0.039	09/01/2014	0.012
06/05/2014	0.048	21/01/2014 14:00	0.040	09/01/2014	0.012
07/05/2014	0.040	21/01/2014 14:15	0.042	09/01/2014	0.013
08/05/2014	0.078	21/01/2014 14:30	0.039	09/01/2014	0.012
09/05/2014	0.063	21/01/2014 14:45	0.027	09/01/2014	0.010
10/05/2014	0.058	21/01/2014 15:00	0.043	09/01/2014	0.013
11/05/2014	0.051	21/01/2014 15:15	0.042	09/01/2014	0.012
12/05/2014	0.064	21/01/2014 15:30	0.039	09/01/2014	0.015
13/05/2014	0.052	21/01/2014 15:45	0.041	09/01/2014	0.013
14/05/2014	0.048	21/01/2014 16:00	0.034	09/01/2014	0.014
15/05/2014	0.040	21/01/2014 16:15	0.056	09/01/2014	0.016
16/05/2014	0.040	21/01/2014 16:30	0.037	09/01/2014	0.014
17/05/2014	0.040	21/01/2014 16:45	0.053	09/01/2014	0.018
18/05/2014	0.040	21/01/2014 17:00	0.040	09/01/2014	0.020
19/05/2014	0.040	21/01/2014 17:15	0.039	09/01/2014	0.017
20/05/2014	0.040	21/01/2014 17:30	0.047	09/01/2014	0.022
21/05/2014	0.098	21/01/2014 17:45	0.037	09/01/2014	0.026
22/05/2014	0.050	21/01/2014 18:00	0.041	09/01/2014	0.026
23/05/2014	0.073	21/01/2014 18:15	0.047	09/01/2014	0.029
24/05/2014	0.055	21/01/2014 18:30	0.039	09/01/2014	0.031
25/05/2014	0.048	21/01/2014 18:45	0.043	09/01/2014	0.033
26/05/2014	0.133	21/01/2014 19:00	0.052	09/01/2014	0.025
27/05/2014	0.141	21/01/2014 19:15	0.046	09/01/2014	0.024
28/05/2014	0.054	21/01/2014 19:30	0.049	09/01/2014	0.028
29/05/2014	0.049	21/01/2014 19:45	0.045	09/01/2014	0.023
30/05/2014	0.040	21/01/2014 20:00	0.045	09/01/2014	0.031
31/05/2014	0.040	21/01/2014 20:15	0.053	09/01/2014	0.027

Date	Calculated daily average flow (m3/s)	Date/time	Measured flow (m3/s)	Date	Model input combined dataset (m3/s)
01/06/2014	0.040	21/01/2014 20:30	0.048	09/01/2014	0.032
02/06/2014	0.040	21/01/2014 20:45	0.045	09/01/2014	0.029
03/06/2014	0.054	21/01/2014 21:00	0.044	09/01/2014	0.030
04/06/2014	0.055	21/01/2014 21:15	0.042	09/01/2014	0.029
05/06/2014	0.048	21/01/2014 21:30	0.050	09/01/2014	0.026
06/06/2014	0.054	21/01/2014 21:45	0.047	09/01/2014	0.025
07/06/2014	0.058	21/01/2014 22:00	0.053	09/01/2014	0.021
08/06/2014	0.050	21/01/2014 22:15	0.046	09/01/2014	0.027
09/06/2014	0.040	21/01/2014 22:30	0.043	09/01/2014	0.025
10/06/2014	0.040	21/01/2014 22:45	0.044	09/01/2014	0.028
11/06/2014	0.040	21/01/2014 23:00	0.044	09/01/2014	0.030
12/06/2014	0.040	21/01/2014 23:15	0.046	09/01/2014	0.025
13/06/2014	0.040	21/01/2014 23:30	0.035	09/01/2014	0.028
14/06/2014	0.040	21/01/2014 23:45	0.041	09/01/2014	0.027
15/06/2014	0.040	22/01/2014 00:00	0.034	09/01/2014	0.028
16/06/2014	0.040	22/01/2014 00:15	0.045	09/01/2014	0.029
17/06/2014	0.040	22/01/2014 00:30	0.044	09/01/2014	0.024
18/06/2014	0.040	22/01/2014 00:45	0.041	09/01/2014	0.022
19/06/2014	0.040	22/01/2014 01:00	0.040	09/01/2014	0.036
20/06/2014	0.040	22/01/2014 01:15	0.037	09/01/2014	0.035
21/06/2014	0.040	22/01/2014 01:30	0.040	09/01/2014	0.019
22/06/2014	0.040	22/01/2014 01:45	0.035	09/01/2014	0.033
23/06/2014	0.040	22/01/2014 02:00	0.039	09/01/2014	0.037
24/06/2014	0.055	22/01/2014 02:15	0.043	09/01/2014	0.038
25/06/2014	0.048	22/01/2014 02:30	0.037	09/01/2014	0.032
26/06/2014	0.052	22/01/2014 02:45	0.038	09/01/2014	0.043
27/06/2014	0.058	22/01/2014 03:00	0.040	09/01/2014	0.039
28/06/2014	0.066	22/01/2014 03:15	0.034	09/01/2014	0.042
29/06/2014	0.053	22/01/2014 03:30	0.033	09/01/2014	0.030
30/06/2014	0.048	22/01/2014 03:45	0.040	09/01/2014	0.035
01/07/2014	0.040	22/01/2014 04:00	0.042	09/01/2014	0.033
02/07/2014	0.040	22/01/2014 04:15	0.030	09/01/2014	0.039
03/07/2014	0.040	22/01/2014 04:30	0.024	09/01/2014	0.042
04/07/2014	0.059	22/01/2014 04:45	0.031	09/01/2014	0.042
05/07/2014	0.053	22/01/2014 05:00	0.036	09/01/2014	0.038
06/07/2014	0.052	22/01/2014 05:15	0.025	09/01/2014	0.042
07/07/2014	0.048	22/01/2014 05:30	0.028	09/01/2014	0.028
08/07/2014	0.040	22/01/2014 05:45	0.034	09/01/2014	0.043
09/07/2014	0.040	22/01/2014 06:00	0.029	09/01/2014	0.048
10/07/2014	0.074	22/01/2014 06:15	0.031	09/01/2014	0.038
11/07/2014	0.048	22/01/2014 06:30	0.034	09/01/2014	0.042
12/07/2014	0.114	22/01/2014 06:45	0.028	09/01/2014	0.029
13/07/2014	0.146	22/01/2014 07:00	0.042	09/01/2014	0.028
14/07/2014	0.052	22/01/2014 07:15	0.043	09/01/2014	0.039
15/07/2014	0.040	22/01/2014 07:30	0.058	09/01/2014	0.034
16/07/2014	0.040	22/01/2014 07:45	0.064	09/01/2014	0.028
17/07/2014	0.050	22/01/2014 08:00	0.053	10/01/2014	0.037
18/07/2014	0.063	22/01/2014 08:15	0.057	10/01/2014	0.041
19/07/2014	0.055	22/01/2014 08:30	0.059	10/01/2014	0.032
20/07/2014	0.060	22/01/2014 08:45	0.060	10/01/2014	0.034
21/07/2014	0.048	22/01/2014 09:00	0.074	10/01/2014	0.032
22/07/2014	0.040	22/01/2014 09:15	0.084	10/01/2014	0.035
23/07/2014	0.040	22/01/2014 09:30	0.079	10/01/2014	0.042
24/07/2014	0.040	22/01/2014 09:45	0.068	10/01/2014	0.038
25/07/2014	0.040	22/01/2014 10:00	0.083	10/01/2014	0.041
26/07/2014	0.040	22/01/2014 10:15	0.073	10/01/2014	0.043
27/07/2014	0.051	22/01/2014 10:30	0.067	10/01/2014	0.039
28/07/2014	0.054	22/01/2014 10:45	0.077	10/01/2014	0.036
29/07/2014	0.048	22/01/2014 11:00	0.073	10/01/2014	0.027
30/07/2014	0.040	22/01/2014 11:15	0.068	10/01/2014	0.039
31/07/2014	0.040	22/01/2014 11:30	0.066	10/01/2014	0.036
01/08/2014	0.056	22/01/2014 11:45	0.062	10/01/2014	0.030
02/08/2014	0.048	22/01/2014 12:00	0.065	10/01/2014	0.023
03/08/2014	0.040	22/01/2014 12:15	0.066	10/01/2014	0.028
04/08/2014	0.040	22/01/2014 12:30	0.071	10/01/2014	0.032
05/08/2014	0.067	22/01/2014 12:45	0.081	10/01/2014	0.026
06/08/2014	0.052	22/01/2014 13:00	0.074	10/01/2014	0.022
07/08/2014	0.048	22/01/2014 13:15	0.071	10/01/2014	0.030
08/08/2014	0.146	22/01/2014 13:30	0.075	10/01/2014	0.021
09/08/2014	0.070	22/01/2014 13:45	0.065	10/01/2014	0.023
10/08/2014	0.073	22/01/2014 14:00	0.068	10/01/2014	0.030
11/08/2014	0.048	22/01/2014 14:15	0.054	10/01/2014	0.032
12/08/2014	0.040	22/01/2014 14:30	0.061	10/01/2014	0.031
13/08/2014	0.040	22/01/2014 14:45	0.053	10/01/2014	0.018
14/08/2014	0.090	22/01/2014 15:00	0.066	10/01/2014	0.028
15/08/2014	0.051	22/01/2014 15:15	0.067	10/01/2014	0.033
16/08/2014	0.048	22/01/2014 15:30	0.055	10/01/2014	0.028
17/08/2014	0.040	22/01/2014 15:45	0.050	10/01/2014	0.027
18/08/2014	0.051	22/01/2014 16:00	0.057	10/01/2014	0.030
19/08/2014	0.048	22/01/2014 16:15	0.049	10/01/2014	0.030
20/08/2014	0.040	22/01/2014 16:30	0.049	10/01/2014	0.034

Date	Calculated daily average flow (m3/s)	Date/time	Measured flow (m3/s)	Date	Model input combined dataset (m3/s)
21/08/2014	0.040	22/01/2014 16:45	0.048	10/01/2014	0.033
22/08/2014	0.040	22/01/2014 17:00	0.057	10/01/2014	0.036
23/08/2014	0.040	22/01/2014 17:15	0.053	10/01/2014	0.034
24/08/2014	0.050	22/01/2014 17:30	0.049	10/01/2014	0.039
25/08/2014	0.107	22/01/2014 17:45	0.047	10/01/2014	0.039
26/08/2014	0.051	22/01/2014 18:00	0.057	10/01/2014	0.033
27/08/2014	0.050	22/01/2014 18:15	0.036	10/01/2014	0.041
28/08/2014	0.048	22/01/2014 18:30	0.051	10/01/2014	0.050
29/08/2014	0.040	22/01/2014 18:45	0.037	10/01/2014	0.046
30/08/2014	0.040	22/01/2014 19:00	0.051	10/01/2014	0.037
31/08/2014	0.040	22/01/2014 19:15	0.048	10/01/2014	0.047
01/09/2014	0.055	22/01/2014 19:30	0.049	10/01/2014	0.039
02/09/2014	0.048	22/01/2014 19:45	0.062	10/01/2014	0.036
03/09/2014	0.040	22/01/2014 20:00	0.051	10/01/2014	0.032
04/09/2014	0.040	22/01/2014 20:15	0.056	10/01/2014	0.044
05/09/2014	0.040	22/01/2014 20:30	0.050	10/01/2014	0.031
06/09/2014	0.040	22/01/2014 20:45	0.062	10/01/2014	0.032
07/09/2014	0.040	22/01/2014 21:00	0.051	10/01/2014	0.036
08/09/2014	0.040	22/01/2014 21:15	0.052	10/01/2014	0.042
09/09/2014	0.040	22/01/2014 21:30	0.059	10/01/2014	0.042
10/09/2014	0.040	22/01/2014 21:45	0.055	10/01/2014	0.036
11/09/2014	0.040	22/01/2014 22:00	0.056	10/01/2014	0.035
12/09/2014	0.040	22/01/2014 22:15	0.053	10/01/2014	0.034
13/09/2014	0.040	22/01/2014 22:30	0.054	10/01/2014	0.040
14/09/2014	0.040	22/01/2014 22:45	0.057	10/01/2014	0.028
15/09/2014	0.040	22/01/2014 23:00	0.047	10/01/2014	0.037
16/09/2014	0.040	22/01/2014 23:15	0.050	10/01/2014	0.035
17/09/2014	0.040	22/01/2014 23:30	0.057	10/01/2014	0.039
18/09/2014	0.054	22/01/2014 23:45	0.047	10/01/2014	0.036
19/09/2014	0.063	23/01/2014 00:00	0.042	10/01/2014	0.037
20/09/2014	0.050	23/01/2014 00:15	0.050	10/01/2014	0.033
21/09/2014	0.048	23/01/2014 00:30	0.046	10/01/2014	0.042
22/09/2014	0.040	23/01/2014 00:45	0.042	10/01/2014	0.037
23/09/2014	0.056	23/01/2014 01:00	0.044	10/01/2014	0.036
24/09/2014	0.049	23/01/2014 01:15	0.038	10/01/2014	0.036
25/09/2014	0.040	23/01/2014 01:30	0.046	10/01/2014	0.036
26/09/2014	0.040	23/01/2014 01:45	0.041	10/01/2014	0.039
27/09/2014	0.040	23/01/2014 02:00	0.040	10/01/2014	0.029
28/09/2014	0.040	23/01/2014 02:15	0.037	10/01/2014	0.039
29/09/2014	0.052	23/01/2014 02:30	0.036	10/01/2014	0.035
30/09/2014	0.048	23/01/2014 02:45	0.032	10/01/2014	0.041
01/10/2014	0.040	23/01/2014 03:00	0.043	10/01/2014	0.036
02/10/2014	0.040	23/01/2014 03:15	0.051	10/01/2014	0.039
03/10/2014	0.040	23/01/2014 03:30	0.040	10/01/2014	0.042
04/10/2014	0.074	23/01/2014 03:45	0.044	10/01/2014	0.047
05/10/2014	0.048	23/01/2014 04:00	0.043	10/01/2014	0.049
06/10/2014	0.068	23/01/2014 04:15	0.037	10/01/2014	0.046
07/10/2014	0.058	23/01/2014 04:30	0.039	10/01/2014	0.041
08/10/2014	0.066	23/01/2014 04:45	0.043	10/01/2014	0.050
09/10/2014	0.050	23/01/2014 05:00	0.046	10/01/2014	0.036
10/10/2014	0.060	23/01/2014 05:15	0.039	10/01/2014	0.039
11/10/2014	0.051	23/01/2014 05:30	0.032	10/01/2014	0.034
12/10/2014	0.167	23/01/2014 05:45	0.026	10/01/2014	0.045
13/10/2014	0.090	23/01/2014 06:00	0.037	10/01/2014	0.042
14/10/2014	0.050	23/01/2014 06:15	0.036	10/01/2014	0.039
15/10/2014	0.069	23/01/2014 06:30	0.030	10/01/2014	0.041
16/10/2014	0.048	23/01/2014 06:45	0.038	10/01/2014	0.029
17/10/2014	0.040	23/01/2014 07:00	0.020	10/01/2014	0.034
18/10/2014	0.059	23/01/2014 07:15	0.039	10/01/2014	0.047
19/10/2014	0.048	23/01/2014 07:30	0.040	10/01/2014	0.040
20/10/2014	0.051	23/01/2014 07:45	0.040	10/01/2014	0.040
21/10/2014	0.052	23/01/2014 08:00	0.048	11/01/2014	0.039
22/10/2014	0.048	23/01/2014 08:15	0.043	11/01/2014	0.034
23/10/2014	0.050	23/01/2014 08:30	0.045	11/01/2014	0.051
24/10/2014	0.053	23/01/2014 08:45	0.043	11/01/2014	0.036
25/10/2014	0.048	23/01/2014 09:00	0.049	11/01/2014	0.043
26/10/2014	0.040	23/01/2014 09:15	0.045	11/01/2014	0.033
27/10/2014	0.040	23/01/2014 09:30	0.051	11/01/2014	0.047
28/10/2014	0.040	23/01/2014 09:45	0.050	11/01/2014	0.052
29/10/2014	0.053	23/01/2014 10:00	0.047	11/01/2014	0.054
30/10/2014	0.048	23/01/2014 10:15	0.044	11/01/2014	0.048
31/10/2014	0.040	23/01/2014 10:30	0.050	11/01/2014	0.053
01/11/2014	0.040	23/01/2014 10:45	0.048	11/01/2014	0.043
02/11/2014	0.062	23/01/2014 11:00	0.047	11/01/2014	0.044
03/11/2014	0.062	23/01/2014 11:15	0.046	11/01/2014	0.056
04/11/2014	0.051	23/01/2014 11:30	0.047	11/01/2014	0.065
05/11/2014	0.061	23/01/2014 11:45	0.046	11/01/2014	0.069
06/11/2014	0.059	23/01/2014 12:00	0.048	11/01/2014	0.071
07/11/2014	0.051	23/01/2014 12:15	0.055	11/01/2014	0.071
08/11/2014	0.072	23/01/2014 12:30	0.048	11/01/2014	0.065
09/11/2014	0.051	23/01/2014 12:45	0.066	11/01/2014	0.056

Date	Calculated daily average flow (m3/s)	Date/time	Measured flow (m3/s)	Date	Model input combined dataset (m3/s)
10/11/2014	0.048	23/01/2014 13:00	0.120	11/01/2014	0.046
11/11/2014	0.040	23/01/2014 13:15	0.119	11/01/2014	0.058
12/11/2014	0.051	23/01/2014 13:30	0.102	11/01/2014	0.044
13/11/2014	0.050	23/01/2014 13:45	0.111	11/01/2014	0.050
14/11/2014	0.058	23/01/2014 14:00	0.097	11/01/2014	0.047
15/11/2014	0.051	23/01/2014 14:15	0.082	11/01/2014	0.050
16/11/2014	0.087	23/01/2014 14:30	0.067	11/01/2014	0.048
17/11/2014	0.060	23/01/2014 14:45	0.077	11/01/2014	0.047
18/11/2014	0.051	23/01/2014 15:00	0.062	11/01/2014	0.050
19/11/2014	0.048	23/01/2014 15:15	0.064	11/01/2014	0.041
20/11/2014	0.040	23/01/2014 15:30	0.076	11/01/2014	0.043
21/11/2014	0.052	23/01/2014 15:45	0.073	11/01/2014	0.037
22/11/2014	0.070	23/01/2014 16:00	0.060	11/01/2014	0.035
23/11/2014	0.108	23/01/2014 16:15	0.069	11/01/2014	0.040
24/11/2014	0.048	23/01/2014 16:30	0.066	11/01/2014	0.045
25/11/2014	0.074	23/01/2014 16:45	0.061	11/01/2014	0.052
26/11/2014	0.054	23/01/2014 17:00	0.067	11/01/2014	0.042
27/11/2014	0.048	23/01/2014 17:15	0.058	11/01/2014	0.047
28/11/2014	0.040	23/01/2014 17:30	0.071	11/01/2014	0.055
29/11/2014	0.040	23/01/2014 17:45	0.058	11/01/2014	0.044
30/11/2014	0.040	23/01/2014 18:00	0.061	11/01/2014	0.044
01/12/2014	0.040	23/01/2014 18:15	0.061	11/01/2014	0.047
02/12/2014	0.058	23/01/2014 18:30	0.055	11/01/2014	0.043
03/12/2014	0.050	23/01/2014 18:45	0.064	11/01/2014	0.044
04/12/2014	0.052	23/01/2014 19:00	0.056	11/01/2014	0.050
05/12/2014	0.048	23/01/2014 19:15	0.066	11/01/2014	0.048
06/12/2014	0.040	23/01/2014 19:30	0.050	11/01/2014	0.046
07/12/2014	0.050	23/01/2014 19:45	0.064	11/01/2014	0.037
08/12/2014	0.040	23/01/2014 20:00	0.059	11/01/2014	0.051
09/12/2014	0.052	23/01/2014 20:15	0.058	11/01/2014	0.052
10/12/2014	0.051	23/01/2014 20:30	0.060	11/01/2014	0.030
11/12/2014	0.064	23/01/2014 20:45	0.066	11/01/2014	0.044
12/12/2014	0.050	23/01/2014 21:00	0.064	11/01/2014	0.047
13/12/2014	0.048	23/01/2014 21:15	0.062	11/01/2014	0.048
14/12/2014	0.054	23/01/2014 21:30	0.070	11/01/2014	0.037
15/12/2014	0.048	23/01/2014 21:45	0.068	11/01/2014	0.033
16/12/2014	0.079	23/01/2014 22:00	0.067	11/01/2014	0.049
17/12/2014	0.048	23/01/2014 22:15	0.053	11/01/2014	0.043
18/12/2014	0.056	23/01/2014 22:30	0.062	11/01/2014	0.032
19/12/2014	0.048	23/01/2014 22:45	0.057	11/01/2014	0.038
20/12/2014	0.040	23/01/2014 23:00	0.054	11/01/2014	0.039
21/12/2014	0.040	23/01/2014 23:15	0.068	11/01/2014	0.058
22/12/2014	0.040	23/01/2014 23:30	0.061	11/01/2014	0.041
23/12/2014	0.053	23/01/2014 23:45	0.063	11/01/2014	0.055
24/12/2014	0.048	24/01/2014 00:00	0.080	11/01/2014	0.046
25/12/2014	0.040	24/01/2014 00:15	0.059	11/01/2014	0.047
26/12/2014	0.111	24/01/2014 00:30	0.067	11/01/2014	0.041
27/12/2014	0.049	24/01/2014 00:45	0.068	11/01/2014	0.043
28/12/2014	0.040	24/01/2014 01:00	0.066	11/01/2014	0.033
29/12/2014	0.040	24/01/2014 01:15	0.070	11/01/2014	0.037
30/12/2014	0.040	24/01/2014 01:30	0.066	11/01/2014	0.028
31/12/2014	0.040	24/01/2014 01:45	0.074	11/01/2014	0.049
01/01/2015	0.040	24/01/2014 02:00	0.071	11/01/2014	0.035
02/01/2015	0.068	24/01/2014 02:15	0.064	11/01/2014	0.035
03/01/2015	0.065	24/01/2014 02:30	0.057	11/01/2014	0.037
04/01/2015	0.048	24/01/2014 02:45	0.057	11/01/2014	0.035
05/01/2015	0.040	24/01/2014 03:00	0.068	11/01/2014	0.037
06/01/2015	0.051	24/01/2014 03:15	0.045	11/01/2014	0.044
07/01/2015	0.053	24/01/2014 03:30	0.076	11/01/2014	0.048
08/01/2015	0.077	24/01/2014 03:45	0.058	11/01/2014	0.038
09/01/2015	0.048	24/01/2014 04:00	0.061	11/01/2014	0.036
10/01/2015	0.054	24/01/2014 04:15	0.062	11/01/2014	0.048
11/01/2015	0.048	24/01/2014 04:30	0.064	11/01/2014	0.040
12/01/2015	0.072	24/01/2014 04:45	0.046	11/01/2014	0.037
13/01/2015	0.056	24/01/2014 05:00	0.058	11/01/2014	0.041
14/01/2015	0.059	24/01/2014 05:15	0.073	11/01/2014	0.035
15/01/2015	0.048	24/01/2014 05:30	0.061	11/01/2014	0.037
16/01/2015	0.040	24/01/2014 05:45	0.062	11/01/2014	0.035
17/01/2015	0.051	24/01/2014 06:00	0.058	11/01/2014	0.034
18/01/2015	0.048	24/01/2014 06:15	0.044	11/01/2014	0.042
19/01/2015	0.040	24/01/2014 06:30	0.040	11/01/2014	0.033
20/01/2015	0.040	24/01/2014 06:45	0.062	11/01/2014	0.038
21/01/2015	0.051	24/01/2014 07:00	0.043	11/01/2014	0.030
22/01/2015	0.048	24/01/2014 07:15	0.046	11/01/2014	0.033
23/01/2015	0.064	24/01/2014 07:30	0.045	11/01/2014	0.028
24/01/2015	0.048	24/01/2014 07:45	0.047	11/01/2014	0.035
25/01/2015	0.040	24/01/2014 08:00	0.044	12/01/2014	0.028
26/01/2015	0.040	24/01/2014 08:15	0.052	12/01/2014	0.032
27/01/2015	0.040	24/01/2014 08:30	0.042	12/01/2014	0.027
28/01/2015	0.052	24/01/2014 08:45	0.056	12/01/2014	0.035
29/01/2015	0.052	24/01/2014 09:00	0.059	12/01/2014	0.030

Date	Calculated daily average flow (m3/s)	Date/time	Measured flow (m3/s)	Date	Model input combined dataset (m3/s)
30/01/2015	0.051	24/01/2014 09:15	0.050	12/01/2014	0.037
31/01/2015	0.060	24/01/2014 09:30	0.060	12/01/2014	0.029
01/02/2015	0.055	24/01/2014 09:45	0.060	12/01/2014	0.036
02/02/2015	0.049	24/01/2014 10:00	0.054	12/01/2014	0.038
03/02/2015	0.055	24/01/2014 10:15	0.057	12/01/2014	0.030
04/02/2015	0.052	24/01/2014 10:30	0.053	12/01/2014	0.038
05/02/2015	0.048	24/01/2014 10:45	0.057	12/01/2014	0.031
06/02/2015	0.040	24/01/2014 11:00	0.049	12/01/2014	0.029
07/02/2015	0.040	24/01/2014 11:15	0.035	12/01/2014	0.030
08/02/2015	0.040	24/01/2014 11:30	0.047	12/01/2014	0.034
09/02/2015	0.040	24/01/2014 11:45	0.047	12/01/2014	0.034
10/02/2015	0.040	24/01/2014 12:00	0.035	12/01/2014	0.028
11/02/2015	0.040	24/01/2014 12:15	0.051	12/01/2014	0.032
12/02/2015	0.040	24/01/2014 12:30	0.038	12/01/2014	0.029
13/02/2015	0.051	24/01/2014 12:45	0.044	12/01/2014	0.030
14/02/2015	0.048	24/01/2014 13:00	0.049	12/01/2014	0.028
15/02/2015	0.040	24/01/2014 13:15	0.049	12/01/2014	0.030
16/02/2015	0.071	24/01/2014 13:30	0.055	12/01/2014	0.023
17/02/2015	0.048	24/01/2014 13:45	0.051	12/01/2014	0.026
18/02/2015	0.040	24/01/2014 14:00	0.056	12/01/2014	0.027
19/02/2015	0.074	24/01/2014 14:15	0.064	12/01/2014	0.027
20/02/2015	0.050	24/01/2014 14:30	0.064	12/01/2014	0.034
21/02/2015	0.040	24/01/2014 14:45	0.053	12/01/2014	0.029
22/02/2015	0.062	24/01/2014 15:00	0.059	12/01/2014	0.025
23/02/2015	0.048	24/01/2014 15:15	0.050	12/01/2014	0.028
24/02/2015	0.053	24/01/2014 15:30	0.053	12/01/2014	0.024
25/02/2015	0.048	24/01/2014 15:45	0.051	12/01/2014	0.030
26/02/2015	0.063	24/01/2014 16:00	0.040	12/01/2014	0.026
27/02/2015	0.048	24/01/2014 16:15	0.046	12/01/2014	0.028
28/02/2015	0.054	24/01/2014 16:30	0.048	12/01/2014	0.036
01/03/2015	0.050	24/01/2014 16:45	0.053	12/01/2014	0.027
02/03/2015	0.049	24/01/2014 17:00	0.048	12/01/2014	0.027
03/03/2015	0.040	24/01/2014 17:15	0.047	12/01/2014	0.035
04/03/2015	0.040	24/01/2014 17:30	0.050	12/01/2014	0.041
05/03/2015	0.040	24/01/2014 17:45	0.048	12/01/2014	0.029
06/03/2015	0.040	24/01/2014 18:00	0.042	12/01/2014	0.032
07/03/2015	0.040	24/01/2014 18:15	0.048	12/01/2014	0.034
08/03/2015	0.040	24/01/2014 18:30	0.049	12/01/2014	0.038
09/03/2015	0.040	24/01/2014 18:45	0.046	12/01/2014	0.034
10/03/2015	0.040	24/01/2014 19:00	0.044	12/01/2014	0.045
11/03/2015	0.040	24/01/2014 19:15	0.040	12/01/2014	0.041
12/03/2015	0.040	24/01/2014 19:30	0.056	12/01/2014	0.036
13/03/2015	0.040	24/01/2014 19:45	0.058	12/01/2014	0.051
14/03/2015	0.040	24/01/2014 20:00	0.051	12/01/2014	0.050
15/03/2015	0.040	24/01/2014 20:15	0.055	12/01/2014	0.038
16/03/2015	0.040	24/01/2014 20:30	0.050	12/01/2014	0.043
17/03/2015	0.051	24/01/2014 20:45	0.052	12/01/2014	0.042
18/03/2015	0.048	24/01/2014 21:00	0.050	12/01/2014	0.046
19/03/2015	0.040	24/01/2014 21:15	0.053	12/01/2014	0.046
20/03/2015	0.040	24/01/2014 21:30	0.055	12/01/2014	0.054
21/03/2015	0.040	24/01/2014 21:45	0.046	12/01/2014	0.060
22/03/2015	0.040	24/01/2014 22:00	0.049	12/01/2014	0.047
23/03/2015	0.040	24/01/2014 22:15	0.051	12/01/2014	0.051
24/03/2015	0.050	24/01/2014 22:30	0.046	12/01/2014	0.040
25/03/2015	0.060	24/01/2014 22:45	0.048	12/01/2014	0.048
26/03/2015	0.051	24/01/2014 23:00	0.047	12/01/2014	0.035
27/03/2015	0.049	24/01/2014 23:15	0.050	12/01/2014	0.040
28/03/2015	0.052	24/01/2014 23:30	0.051	12/01/2014	0.051
29/03/2015	0.063	24/01/2014 23:45	0.050	12/01/2014	0.040
30/03/2015	0.061	25/01/2014 00:00	0.050	12/01/2014	0.045
31/03/2015	0.049	25/01/2014 00:15	0.043	12/01/2014	0.040
01/04/2015	0.059	25/01/2014 00:30	0.051	12/01/2014	0.041
02/04/2015	0.052	25/01/2014 00:45	0.053	12/01/2014	0.042
03/04/2015	0.050	25/01/2014 01:00	0.050	12/01/2014	0.035
04/04/2015	0.040	25/01/2014 01:15	0.058	12/01/2014	0.042
05/04/2015	0.040	25/01/2014 01:30	0.077	12/01/2014	0.043
06/04/2015	0.040	25/01/2014 01:45	0.087	12/01/2014	0.041
07/04/2015	0.040	25/01/2014 02:00	0.082	12/01/2014	0.032
08/04/2015	0.040	25/01/2014 02:15	0.076	12/01/2014	0.039
09/04/2015	0.040	25/01/2014 02:30	0.085	12/01/2014	0.042
10/04/2015	0.040	25/01/2014 02:45	0.067	12/01/2014	0.041
11/04/2015	0.051	25/01/2014 03:00	0.087	12/01/2014	0.040
12/04/2015	0.050	25/01/2014 03:15	0.076	12/01/2014	0.037
13/04/2015	0.048	25/01/2014 03:30	0.082	12/01/2014	0.041
14/04/2015	0.040	25/01/2014 03:45	0.070	12/01/2014	0.041
15/04/2015	0.040	25/01/2014 04:00	0.096	12/01/2014	0.043
16/04/2015	0.040	25/01/2014 04:15	0.079	12/01/2014	0.045
17/04/2015	0.040	25/01/2014 04:30	0.077	12/01/2014	0.043
18/04/2015	0.040	25/01/2014 04:45	0.080	12/01/2014	0.039
19/04/2015	0.040	25/01/2014 05:00	0.075	12/01/2014	0.047
20/04/2015	0.040	25/01/2014 05:15	0.068	12/01/2014	0.047

Date	Calculated daily average flow (m3/s)	Date/time	Measured flow (m3/s)	Date	Model input combined dataset (m3/s)
21/04/2015	0.040	25/01/2014 05:30	0.069	12/01/2014	0.046
22/04/2015	0.040	25/01/2014 05:45	0.057	12/01/2014	0.044
23/04/2015	0.040	25/01/2014 06:00	0.071	12/01/2014	0.041
24/04/2015	0.040	25/01/2014 06:15	0.061	12/01/2014	0.043
25/04/2015	0.074	25/01/2014 06:30	0.066	12/01/2014	0.036
26/04/2015	0.048	25/01/2014 06:45	0.063	12/01/2014	0.041
27/04/2015	0.040	25/01/2014 07:00	0.065	12/01/2014	0.032
28/04/2015	0.040	25/01/2014 07:15	0.057	12/01/2014	0.039
29/04/2015	0.056	25/01/2014 07:30	0.059	12/01/2014	0.034
30/04/2015	0.048	25/01/2014 07:45	0.052	12/01/2014	0.035
01/05/2015	0.040	25/01/2014 08:00	0.057	13/01/2014	0.042
02/05/2015	0.056	25/01/2014 08:15	0.062	13/01/2014	0.045
03/05/2015	0.059	25/01/2014 08:30	0.061	13/01/2014	0.039
04/05/2015	0.089	25/01/2014 08:45	0.060	13/01/2014	0.042
05/05/2015	0.052	25/01/2014 09:00	0.060	13/01/2014	0.041
06/05/2015	0.050	25/01/2014 09:15	0.062	13/01/2014	0.051
07/05/2015	0.051	25/01/2014 09:30	0.069	13/01/2014	0.054
08/05/2015	0.052	25/01/2014 09:45	0.051	13/01/2014	0.049
09/05/2015	0.048	25/01/2014 10:00	0.067	13/01/2014	0.058
10/05/2015	0.040	25/01/2014 10:15	0.056	13/01/2014	0.053
11/05/2015	0.040	25/01/2014 10:30	0.062	13/01/2014	0.053
12/05/2015	0.040	25/01/2014 10:45	0.074	13/01/2014	0.055
13/05/2015	0.040	25/01/2014 11:00	0.065	13/01/2014	0.049
14/05/2015	0.067	25/01/2014 11:15	0.068	13/01/2014	0.036
15/05/2015	0.048	25/01/2014 11:30	0.069	13/01/2014	0.038
16/05/2015	0.040	25/01/2014 11:45	0.070	13/01/2014	0.045
17/05/2015	0.054	25/01/2014 12:00	0.079	13/01/2014	0.041
18/05/2015	0.063	25/01/2014 12:15	0.088	13/01/2014	0.040
19/05/2015	0.054	25/01/2014 12:30	0.072	13/01/2014	0.041
20/05/2015	0.067	25/01/2014 12:45	0.069	13/01/2014	0.040
21/05/2015	0.048	25/01/2014 13:00	0.075	13/01/2014	0.037
22/05/2015	0.040	25/01/2014 13:15	0.073	13/01/2014	0.033
23/05/2015	0.040	25/01/2014 13:30	0.068	13/01/2014	0.035
24/05/2015	0.040	25/01/2014 13:45	0.065	13/01/2014	0.029
25/05/2015	0.040	25/01/2014 14:00	0.073	13/01/2014	0.033
26/05/2015	0.040	25/01/2014 14:15	0.060	13/01/2014	0.031
27/05/2015	0.040	25/01/2014 14:30	0.072	13/01/2014	0.026
28/05/2015	0.040	25/01/2014 14:45	0.065	13/01/2014	0.022
29/05/2015	0.061	25/01/2014 15:00	0.073	13/01/2014	0.025
30/05/2015	0.058	25/01/2014 15:15	0.079	13/01/2014	0.030
31/05/2015	0.050	25/01/2014 15:30	0.076	13/01/2014	0.032
01/06/2015	0.050	25/01/2014 15:45	0.062	13/01/2014	0.037
02/06/2015	0.040	25/01/2014 16:00	0.069	13/01/2014	0.021
03/06/2015	0.040	25/01/2014 16:15	0.064	13/01/2014	0.030
04/06/2015	0.056	25/01/2014 16:30	0.077	13/01/2014	0.023
05/06/2015	0.050	25/01/2014 16:45	0.067	13/01/2014	0.038
06/06/2015	0.040	25/01/2014 17:00	0.087	13/01/2014	0.031
07/06/2015	0.040	25/01/2014 17:15	0.065	13/01/2014	0.037
08/06/2015	0.040	25/01/2014 17:30	0.076	13/01/2014	0.034
09/06/2015	0.040	25/01/2014 17:45	0.082	13/01/2014	0.045
10/06/2015	0.040	25/01/2014 18:00	0.141	13/01/2014	0.044
11/06/2015	0.040	25/01/2014 18:15	0.161	13/01/2014	0.053
12/06/2015	0.062	25/01/2014 18:30	0.114	13/01/2014	0.043
13/06/2015	0.052	25/01/2014 18:45	0.112	13/01/2014	0.044
14/06/2015	0.049	25/01/2014 19:00	0.110	13/01/2014	0.046
15/06/2015	0.040	25/01/2014 19:15	0.107	13/01/2014	0.039
16/06/2015	0.040	25/01/2014 19:30	0.086	13/01/2014	0.040
17/06/2015	0.040	25/01/2014 19:45	0.093	13/01/2014	0.039
18/06/2015	0.040	25/01/2014 20:00	0.076	13/01/2014	0.044
19/06/2015	0.040	25/01/2014 20:15	0.073	13/01/2014	0.036
20/06/2015	0.060	25/01/2014 20:30	0.102	13/01/2014	0.050
21/06/2015	0.049	25/01/2014 20:45	0.086	13/01/2014	0.040
22/06/2015	0.057	25/01/2014 21:00	0.084	13/01/2014	0.040
23/06/2015	0.048	25/01/2014 21:15	0.097	13/01/2014	0.041
24/06/2015	0.040	25/01/2014 21:30	0.103	13/01/2014	0.047
25/06/2015	0.040	25/01/2014 21:45	0.097	13/01/2014	0.038
26/06/2015	0.040	25/01/2014 22:00	0.107	13/01/2014	0.039
27/06/2015	0.040	25/01/2014 22:15	0.116	13/01/2014	0.036
28/06/2015	0.051	25/01/2014 22:30	0.116	13/01/2014	0.040
29/06/2015	0.048	25/01/2014 22:45	0.126	13/01/2014	0.035
30/06/2015	0.040	25/01/2014 23:00	0.134	13/01/2014	0.029
01/07/2015	0.040	25/01/2014 23:15	0.116	13/01/2014	0.034
02/07/2015	0.040	25/01/2014 23:30	0.128	13/01/2014	0.047
03/07/2015	0.073	25/01/2014 23:45	0.130	13/01/2014	0.045
04/07/2015	0.051	26/01/2014 00:00	0.095	13/01/2014	0.042
05/07/2015	0.065	26/01/2014 00:15	0.121	13/01/2014	0.039
06/07/2015	0.049	26/01/2014 00:30	0.095	13/01/2014	0.040
07/07/2015	0.050	26/01/2014 00:45	0.122	13/01/2014	0.029
08/07/2015	0.056	26/01/2014 01:00	0.125	13/01/2014	0.038
09/07/2015	0.048	26/01/2014 01:15	0.120	13/01/2014	0.040
10/07/2015	0.040	26/01/2014 01:30	0.114	13/01/2014	0.030

Date	Calculated daily average flow (m3/s)
11/07/2015	0.040
12/07/2015	0.075
13/07/2015	0.050
14/07/2015	0.054
15/07/2015	0.048
16/07/2015	0.066
17/07/2015	0.048
18/07/2015	0.051
19/07/2015	0.048
20/07/2015	0.040
21/07/2015	0.040
22/07/2015	0.040
23/07/2015	0.040
24/07/2015	0.223
25/07/2015	0.052
26/07/2015	0.082
27/07/2015	0.052
28/07/2015	0.050
29/07/2015	0.053
30/07/2015	0.054
31/07/2015	0.048
01/08/2015	0.040
02/08/2015	0.040
03/08/2015	0.040
04/08/2015	0.040
05/08/2015	0.040
06/08/2015	0.040
07/08/2015	0.040
08/08/2015	0.040
09/08/2015	0.040
10/08/2015	0.040
11/08/2015	0.050
12/08/2015	0.048
13/08/2015	0.077
14/08/2015	0.052
15/08/2015	0.048
16/08/2015	0.040
17/08/2015	0.057
18/08/2015	0.074
19/08/2015	0.054
20/08/2015	0.048
21/08/2015	0.040
22/08/2015	0.040
23/08/2015	0.061
24/08/2015	0.083
25/08/2015	0.058
26/08/2015	0.064
27/08/2015	0.049
28/08/2015	0.040
29/08/2015	0.054
30/08/2015	0.067
31/08/2015	0.068
01/09/2015	0.050

Date/time	Measured flow (m3/s)
26/01/2014 01:45	0.130
26/01/2014 02:00	0.125
26/01/2014 02:15	0.082
26/01/2014 02:30	0.109
26/01/2014 02:45	0.098
26/01/2014 03:00	0.095
26/01/2014 03:15	0.108
26/01/2014 03:30	0.102
26/01/2014 03:45	0.096
26/01/2014 04:00	0.099
26/01/2014 04:15	0.100
26/01/2014 04:30	0.101
26/01/2014 04:45	0.102
26/01/2014 05:00	0.089
26/01/2014 05:15	0.108
26/01/2014 05:30	0.113
26/01/2014 05:45	0.116
26/01/2014 06:00	0.106
26/01/2014 06:15	0.084
26/01/2014 06:30	0.068
26/01/2014 06:45	0.075
26/01/2014 07:00	0.073
26/01/2014 07:15	0.091
26/01/2014 07:30	0.076
26/01/2014 07:45	0.107
26/01/2014 08:00	0.077
26/01/2014 08:15	0.093
26/01/2014 08:30	0.085
26/01/2014 08:45	0.104
26/01/2014 09:00	0.085
26/01/2014 09:15	0.075
26/01/2014 09:30	0.066
26/01/2014 09:45	0.084
26/01/2014 10:00	0.087
26/01/2014 10:15	0.074
26/01/2014 10:30	0.075
26/01/2014 10:45	0.095
26/01/2014 11:00	0.074
26/01/2014 11:15	0.072
26/01/2014 11:30	0.085
26/01/2014 11:45	0.080
26/01/2014 12:00	0.094
26/01/2014 12:15	0.087
26/01/2014 12:30	0.084
26/01/2014 12:45	0.077
26/01/2014 13:00	0.107
26/01/2014 13:15	0.111
26/01/2014 13:30	0.124
26/01/2014 13:45	0.151
26/01/2014 14:00	0.103
26/01/2014 14:15	0.144
26/01/2014 14:30	0.122
26/01/2014 14:45	0.148
26/01/2014 15:00	0.127
26/01/2014 15:15	0.172
26/01/2014 15:30	0.136
26/01/2014 15:45	0.184
26/01/2014 16:00	0.159
26/01/2014 16:15	0.177
26/01/2014 16:30	0.183
26/01/2014 16:45	0.151
26/01/2014 17:00	0.200
26/01/2014 17:15	0.167
26/01/2014 17:30	0.168
26/01/2014 17:45	0.189
26/01/2014 18:00	0.193
26/01/2014 18:15	0.185
26/01/2014 18:30	0.185
26/01/2014 18:45	0.185
26/01/2014 19:00	0.226
26/01/2014 19:15	0.229
26/01/2014 19:30	0.195
26/01/2014 19:45	0.172
26/01/2014 20:00	0.228
26/01/2014 20:15	0.240
26/01/2014 20:30	0.196
26/01/2014 20:45	0.187
26/01/2014 21:00	0.187
26/01/2014 21:15	0.180
26/01/2014 21:30	0.213
26/01/2014 21:45	0.217

Date	Model input combined dataset (m3/s)
13/01/2014	0.035
13/01/2014	0.038
13/01/2014	0.038
13/01/2014	0.046
13/01/2014	0.041
13/01/2014	0.039
13/01/2014	0.041
13/01/2014	0.040
13/01/2014	0.049
13/01/2014	0.056
13/01/2014	0.081
13/01/2014	0.058
13/01/2014	0.055
13/01/2014	0.049
13/01/2014	0.056
13/01/2014	0.041
13/01/2014	0.039
13/01/2014	0.052
13/01/2014	0.048
13/01/2014	0.052
13/01/2014	0.047
13/01/2014	0.050
13/01/2014	0.055
13/01/2014	0.036
13/01/2014	0.059
14/01/2014	0.046
14/01/2014	0.042
14/01/2014	0.048
14/01/2014	0.033
14/01/2014	0.040
14/01/2014	0.039
14/01/2014	0.043
14/01/2014	0.036
14/01/2014	0.037
14/01/2014	0.037
14/01/2014	0.031
14/01/2014	0.032
14/01/2014	0.041
14/01/2014	0.039
14/01/2014	0.033
14/01/2014	0.029
14/01/2014	0.033
14/01/2014	0.042
14/01/2014	0.074
14/01/2014	0.069
14/01/2014	0.074
14/01/2014	0.074
14/01/2014	0.066
14/01/2014	0.073
14/01/2014	0.064
14/01/2014	0.071
14/01/2014	0.069
14/01/2014	0.073
14/01/2014	0.062
14/01/2014	0.066
14/01/2014	0.050
14/01/2014	0.063
14/01/2014	0.068
14/01/2014	0.055
14/01/2014	0.045
14/01/2014	0.063
14/01/2014	0.054
14/01/2014	0.053
14/01/2014	0.046
14/01/2014	0.056
14/01/2014	0.055
14/01/2014	0.054
14/01/2014	0.048
14/01/2014	0.052
14/01/2014	0.049
14/01/2014	0.055
14/01/2014	0.052
14/01/2014	0.049
14/01/2014	0.055
14/01/2014	0.049
14/01/2014	0.057
14/01/2014	0.044
14/01/2014	0.059
14/01/2014	0.062
14/01/2014	0.052
14/01/2014	0.060
14/01/2014	0.053

Date/time	Measured flow (m3/s)	Date	Model input combined dataset (m3/s)
26/01/2014 22:00	0.193	14/01/2014	0.048
26/01/2014 22:15	0.191	14/01/2014	0.060
26/01/2014 22:30	0.223	14/01/2014	0.043
26/01/2014 22:45	0.200	14/01/2014	0.048
26/01/2014 23:00	0.187	14/01/2014	0.036
26/01/2014 23:15	0.215	14/01/2014	0.053
26/01/2014 23:30	0.204	14/01/2014	0.045
26/01/2014 23:45	0.162	14/01/2014	0.053
27/01/2014 00:00	0.212	14/01/2014	0.049
27/01/2014 00:15	0.178	14/01/2014	0.049
27/01/2014 00:30	0.180	14/01/2014	0.042
27/01/2014 00:45	0.224	14/01/2014	0.034
27/01/2014 01:00	0.212	14/01/2014	0.039
27/01/2014 01:15	0.208	14/01/2014	0.034
27/01/2014 01:30	0.159	14/01/2014	0.034
27/01/2014 01:45	0.180	14/01/2014	0.033
27/01/2014 02:00	0.158	14/01/2014	0.032
27/01/2014 02:15	0.186	14/01/2014	0.039
27/01/2014 02:30	0.190	14/01/2014	0.034
27/01/2014 02:45	0.198	14/01/2014	0.034
27/01/2014 03:00	0.146	14/01/2014	0.033
27/01/2014 03:15	0.175	14/01/2014	0.037
27/01/2014 03:30	0.140	14/01/2014	0.050
27/01/2014 03:45	0.154	14/01/2014	0.033
27/01/2014 04:00	0.142	14/01/2014	0.051
27/01/2014 04:15	0.178	14/01/2014	0.039
27/01/2014 04:30	0.144	14/01/2014	0.053
27/01/2014 04:45	0.146	14/01/2014	0.052
27/01/2014 05:00	0.154	14/01/2014	0.049
27/01/2014 05:15	0.156	14/01/2014	0.045
27/01/2014 05:30	0.159	14/01/2014	0.041
27/01/2014 05:45	0.138	14/01/2014	0.047
27/01/2014 06:00	0.130	14/01/2014	0.037
27/01/2014 06:15	0.161	14/01/2014	0.041
27/01/2014 06:30	0.152	14/01/2014	0.069
27/01/2014 06:45	0.165	14/01/2014	0.050
27/01/2014 07:00	0.142	14/01/2014	0.048
27/01/2014 07:15	0.153	14/01/2014	0.043
27/01/2014 07:30	0.155	14/01/2014	0.043
27/01/2014 07:45	0.120	14/01/2014	0.047
27/01/2014 08:00	0.131	15/01/2014	0.045
27/01/2014 08:15	0.144	15/01/2014	0.043
27/01/2014 08:30	0.150	15/01/2014	0.046
27/01/2014 08:45	0.143	15/01/2014	0.040
27/01/2014 09:00	0.160	15/01/2014	0.041
27/01/2014 09:15	0.122	15/01/2014	0.032
27/01/2014 09:30	0.139	15/01/2014	0.045
27/01/2014 09:45	0.126	15/01/2014	0.040
27/01/2014 10:00	0.149	15/01/2014	0.037
27/01/2014 10:15	0.141	15/01/2014	0.043
27/01/2014 10:30	0.125	15/01/2014	0.036
27/01/2014 10:45	0.155	15/01/2014	0.037
27/01/2014 11:00	0.131	15/01/2014	0.039
27/01/2014 11:15	0.133	15/01/2014	0.032
27/01/2014 11:30	0.126	15/01/2014	0.039
27/01/2014 11:45	0.127	15/01/2014	0.035
27/01/2014 12:00	0.178	15/01/2014	0.029
27/01/2014 12:15	0.143	15/01/2014	0.042
27/01/2014 12:30	0.146	15/01/2014	0.040
27/01/2014 12:45	0.097	15/01/2014	0.045
27/01/2014 13:00	0.133	15/01/2014	0.047
27/01/2014 13:15	0.132	15/01/2014	0.041
27/01/2014 13:30	0.116	15/01/2014	0.044
27/01/2014 13:45	0.112	15/01/2014	0.041
27/01/2014 14:00	0.111	15/01/2014	0.042
27/01/2014 14:15	0.132	15/01/2014	0.039
27/01/2014 14:30	0.108	15/01/2014	0.039
27/01/2014 14:45	0.105	15/01/2014	0.045
27/01/2014 15:00	0.105	15/01/2014	0.056
27/01/2014 15:15	0.099	15/01/2014	0.054
27/01/2014 15:30	0.104	15/01/2014	0.069
27/01/2014 15:45	0.102	15/01/2014	0.080
27/01/2014 16:00	0.101	15/01/2014	0.063
27/01/2014 16:15	0.109	15/01/2014	0.072
27/01/2014 16:30	0.102	15/01/2014	0.075
27/01/2014 16:45	0.084	15/01/2014	0.086
27/01/2014 17:00	0.067	15/01/2014	0.083
27/01/2014 17:15	0.091	15/01/2014	0.095
27/01/2014 17:30	0.095	15/01/2014	0.095
27/01/2014 17:45	0.092	15/01/2014	0.089
27/01/2014 18:00	0.101	15/01/2014	0.094

Date/time	Measured flow (m3/s)	Date	Model input combined dataset (m3/s)
27/01/2014 18:15	0.085	15/01/2014	0.092
27/01/2014 18:30	0.077	15/01/2014	0.084
27/01/2014 18:45	0.092	15/01/2014	0.093
27/01/2014 19:00	0.089	15/01/2014	0.077
27/01/2014 19:15	0.089	15/01/2014	0.093
27/01/2014 19:30	0.081	15/01/2014	0.076
27/01/2014 19:45	0.086	15/01/2014	0.080
27/01/2014 20:00	0.074	15/01/2014	0.077
27/01/2014 20:15	0.077	15/01/2014	0.072
27/01/2014 20:30	0.080	15/01/2014	0.067
27/01/2014 20:45	0.095	15/01/2014	0.060
27/01/2014 21:00	0.080	15/01/2014	0.073
27/01/2014 21:15	0.092	15/01/2014	0.051
27/01/2014 21:30	0.084	15/01/2014	0.058
27/01/2014 21:45	0.088	15/01/2014	0.072
27/01/2014 22:00	0.086	15/01/2014	0.062
27/01/2014 22:15	0.070	15/01/2014	0.065
27/01/2014 22:30	0.082	15/01/2014	0.075
27/01/2014 22:45	0.078	15/01/2014	0.082
27/01/2014 23:00	0.074	15/01/2014	0.068
27/01/2014 23:15	0.076	15/01/2014	0.070
27/01/2014 23:30	0.080	15/01/2014	0.087
27/01/2014 23:45	0.075	15/01/2014	0.088
28/01/2014 00:00	0.078	15/01/2014	0.095
28/01/2014 00:15	0.076	15/01/2014	0.087
28/01/2014 00:30	0.065	15/01/2014	0.092
28/01/2014 00:45	0.088	15/01/2014	0.093
28/01/2014 01:00	0.073	15/01/2014	0.105
28/01/2014 01:15	0.072	15/01/2014	0.100
28/01/2014 01:30	0.082	15/01/2014	0.104
28/01/2014 01:45	0.078	15/01/2014	0.100
28/01/2014 02:00	0.080	15/01/2014	0.081
28/01/2014 02:15	0.082	15/01/2014	0.102
28/01/2014 02:30	0.084	15/01/2014	0.108
28/01/2014 02:45	0.075	15/01/2014	0.083
28/01/2014 03:00	0.068	15/01/2014	0.095
28/01/2014 03:15	0.075	15/01/2014	0.100
28/01/2014 03:30	0.073	15/01/2014	0.100
28/01/2014 03:45	0.065	15/01/2014	0.095
28/01/2014 04:00	0.077	15/01/2014	0.083
28/01/2014 04:15	0.070	15/01/2014	0.074
28/01/2014 04:30	0.072	15/01/2014	0.092
28/01/2014 04:45	0.076	15/01/2014	0.087
28/01/2014 05:00	0.064	15/01/2014	0.090
28/01/2014 05:15	0.063	15/01/2014	0.088
28/01/2014 05:30	0.073	15/01/2014	0.078
28/01/2014 05:45	0.063	15/01/2014	0.095
28/01/2014 06:00	0.062	15/01/2014	0.082
28/01/2014 06:15	0.068	15/01/2014	0.076
28/01/2014 06:30	0.068	15/01/2014	0.082
28/01/2014 06:45	0.063	15/01/2014	0.094
28/01/2014 07:00	0.056	15/01/2014	0.082
28/01/2014 07:15	0.063	15/01/2014	0.095
28/01/2014 07:30	0.058	15/01/2014	0.081
28/01/2014 07:45	0.076	15/01/2014	0.076
28/01/2014 08:00	0.068	16/01/2014	0.081
28/01/2014 08:15	0.076	16/01/2014	0.073
28/01/2014 08:30	0.081	16/01/2014	0.075
28/01/2014 08:45	0.080	16/01/2014	0.078
28/01/2014 09:00	0.087	16/01/2014	0.091
28/01/2014 09:15	0.083	16/01/2014	0.065
28/01/2014 09:30	0.091	16/01/2014	0.100
28/01/2014 09:45	0.094	16/01/2014	0.099
28/01/2014 10:00	0.082	16/01/2014	0.080
28/01/2014 10:15	0.081	16/01/2014	0.080
28/01/2014 10:30	0.078	16/01/2014	0.076
28/01/2014 10:45	0.079	16/01/2014	0.078
28/01/2014 11:00	0.073	16/01/2014	0.069
28/01/2014 11:15	0.058	16/01/2014	0.076
28/01/2014 11:30	0.055	16/01/2014	0.060
28/01/2014 11:45	0.066	16/01/2014	0.082
28/01/2014 12:00	0.078	16/01/2014	0.076
28/01/2014 12:15	0.050	16/01/2014	0.076
28/01/2014 12:30	0.070	16/01/2014	0.073
28/01/2014 12:45	0.059	16/01/2014	0.068
28/01/2014 13:00	0.070	16/01/2014	0.071
28/01/2014 13:15	0.069	16/01/2014	0.073
28/01/2014 13:30	0.069	16/01/2014	0.081
28/01/2014 13:45	0.062	16/01/2014	0.078
28/01/2014 14:00	0.071	16/01/2014	0.053
28/01/2014 14:15	0.068	16/01/2014	0.069

Date/time	Measured flow (m3/s)	Date	Model input combined dataset (m3/s)
28/01/2014 14:30	0.066	16/01/2014	0.071
28/01/2014 14:45	0.063	16/01/2014	0.075
28/01/2014 15:00	0.065	16/01/2014	0.068
28/01/2014 15:15	0.059	16/01/2014	0.058
28/01/2014 15:30	0.062	16/01/2014	0.052
28/01/2014 15:45	0.061	16/01/2014	0.064
28/01/2014 16:00	0.065	16/01/2014	0.052
28/01/2014 16:15	0.062	16/01/2014	0.051
28/01/2014 16:30	0.052	16/01/2014	0.065
28/01/2014 16:45	0.067	16/01/2014	0.048
28/01/2014 17:00	0.070	16/01/2014	0.048
28/01/2014 17:15	0.067	16/01/2014	0.066
28/01/2014 17:30	0.077	16/01/2014	0.057
28/01/2014 17:45	0.078	16/01/2014	0.066
28/01/2014 18:00	0.105	16/01/2014	0.065
28/01/2014 18:15	0.159	16/01/2014	0.061
28/01/2014 18:30	0.169	16/01/2014	0.055
28/01/2014 18:45	0.128	16/01/2014	0.068
28/01/2014 19:00	0.103	16/01/2014	0.072
28/01/2014 19:15	0.105	16/01/2014	0.075
28/01/2014 19:30	0.096	16/01/2014	0.060
28/01/2014 19:45	0.082	16/01/2014	0.068
28/01/2014 20:00	0.091	16/01/2014	0.062
28/01/2014 20:15	0.090	16/01/2014	0.068
28/01/2014 20:30	0.093	16/01/2014	0.065
28/01/2014 20:45	0.076	16/01/2014	0.058
28/01/2014 21:00	0.082	16/01/2014	0.049
28/01/2014 21:15	0.081	16/01/2014	0.068
28/01/2014 21:30	0.083	16/01/2014	0.056
28/01/2014 21:45	0.089	16/01/2014	0.056
28/01/2014 22:00	0.085	16/01/2014	0.050
28/01/2014 22:15	0.092	16/01/2014	0.058
28/01/2014 22:30	0.093	16/01/2014	0.051
28/01/2014 22:45	0.093	16/01/2014	0.051
28/01/2014 23:00	0.102	16/01/2014	0.058
28/01/2014 23:15	0.093	16/01/2014	0.066
28/01/2014 23:30	0.098	16/01/2014	0.046
28/01/2014 23:45	0.079	16/01/2014	0.055
29/01/2014 00:00	0.105	16/01/2014	0.051
29/01/2014 00:15	0.110	16/01/2014	0.045
29/01/2014 00:30	0.094	16/01/2014	0.038
29/01/2014 00:45	0.109	16/01/2014	0.056
29/01/2014 01:00	0.088	16/01/2014	0.051
29/01/2014 01:15	0.095	16/01/2014	0.054
29/01/2014 01:30	0.106	16/01/2014	0.046
29/01/2014 01:45	0.101	16/01/2014	0.049
29/01/2014 02:00	0.094	16/01/2014	0.056
29/01/2014 02:15	0.116	16/01/2014	0.053
29/01/2014 02:30	0.088	16/01/2014	0.049
29/01/2014 02:45	0.110	16/01/2014	0.057
29/01/2014 03:00	0.101	16/01/2014	0.043
29/01/2014 03:15	0.107	16/01/2014	0.046
29/01/2014 03:30	0.102	16/01/2014	0.053
29/01/2014 03:45	0.094	16/01/2014	0.045
29/01/2014 04:00	0.093	16/01/2014	0.052
29/01/2014 04:15	0.089	16/01/2014	0.063
29/01/2014 04:30	0.081	16/01/2014	0.064
29/01/2014 04:45	0.075	16/01/2014	0.053
29/01/2014 05:00	0.092	16/01/2014	0.061
29/01/2014 05:15	0.090	16/01/2014	0.063
29/01/2014 05:30	0.092	16/01/2014	0.054
29/01/2014 05:45	0.081	16/01/2014	0.050
29/01/2014 06:00	0.097	16/01/2014	0.056
29/01/2014 06:15	0.088	16/01/2014	0.050
29/01/2014 06:30	0.100	16/01/2014	0.057
29/01/2014 06:45	0.077	16/01/2014	0.049
29/01/2014 07:00	0.085	16/01/2014	0.041
29/01/2014 07:15	0.091	16/01/2014	0.047
29/01/2014 07:30	0.091	16/01/2014	0.046
29/01/2014 07:45	0.091	16/01/2014	0.045
29/01/2014 08:00	0.087	17/01/2014	0.049
29/01/2014 08:15	0.096	17/01/2014	0.050
29/01/2014 08:30	0.097	17/01/2014	0.054
29/01/2014 08:45	0.073	17/01/2014	0.044
29/01/2014 09:00	0.085	17/01/2014	0.042
29/01/2014 09:15	0.088	17/01/2014	0.054
29/01/2014 09:30	0.077	17/01/2014	0.046
29/01/2014 09:45	0.079	17/01/2014	0.041
29/01/2014 10:00	0.084	17/01/2014	0.053
29/01/2014 10:15	0.092	17/01/2014	0.044
29/01/2014 10:30	0.078	17/01/2014	0.058

Date/time	Measured flow (m3/s)	Date	Model input combined dataset (m3/s)
29/01/2014 10:45	0.098	17/01/2014	0.145
29/01/2014 11:00	0.079	17/01/2014	0.133
29/01/2014 11:15	0.080	17/01/2014	0.123
29/01/2014 11:30	0.093	17/01/2014	0.107
29/01/2014 11:45	0.092	17/01/2014	0.112
29/01/2014 12:00	0.107	17/01/2014	0.087
29/01/2014 12:15	0.094	17/01/2014	0.082
29/01/2014 12:30	0.072	17/01/2014	0.087
29/01/2014 12:45	0.101	17/01/2014	0.082
29/01/2014 13:00	0.076	17/01/2014	0.070
29/01/2014 13:15	0.088	17/01/2014	0.068
29/01/2014 13:30	0.072	17/01/2014	0.072
29/01/2014 13:45	0.076	17/01/2014	0.070
29/01/2014 14:00	0.089	17/01/2014	0.077
29/01/2014 14:15	0.074	17/01/2014	0.072
29/01/2014 14:30	0.092	17/01/2014	0.088
29/01/2014 14:45	0.075	17/01/2014	0.069
29/01/2014 15:00	0.082	17/01/2014	0.070
29/01/2014 15:15	0.070	17/01/2014	0.079
29/01/2014 15:30	0.077	17/01/2014	0.091
29/01/2014 15:45	0.075	17/01/2014	0.078
29/01/2014 16:00	0.083	17/01/2014	0.082
29/01/2014 16:15	0.076	17/01/2014	0.099
29/01/2014 16:30	0.073	17/01/2014	0.091
29/01/2014 16:45	0.056	17/01/2014	0.082
29/01/2014 17:00	0.077	17/01/2014	0.089
29/01/2014 17:15	0.073	17/01/2014	0.090
29/01/2014 17:30	0.074	17/01/2014	0.099
29/01/2014 17:45	0.064	17/01/2014	0.110
29/01/2014 18:00	0.073	17/01/2014	0.111
29/01/2014 18:15	0.070	17/01/2014	0.088
29/01/2014 18:30	0.071	17/01/2014	0.093
29/01/2014 18:45	0.070	17/01/2014	0.102
29/01/2014 19:00	0.063	17/01/2014	0.091
29/01/2014 19:15	0.067	17/01/2014	0.121
29/01/2014 19:30	0.071	17/01/2014	0.104
29/01/2014 19:45	0.071	17/01/2014	0.095
29/01/2014 20:00	0.076	17/01/2014	0.122
29/01/2014 20:15	0.066	17/01/2014	0.146
29/01/2014 20:30	0.075	17/01/2014	0.109
29/01/2014 20:45	0.072	17/01/2014	0.123
29/01/2014 21:00	0.069	17/01/2014	0.110
29/01/2014 21:15	0.070	17/01/2014	0.120
29/01/2014 21:30	0.071	17/01/2014	0.120
29/01/2014 21:45	0.073	17/01/2014	0.123
29/01/2014 22:00	0.062	17/01/2014	0.108
29/01/2014 22:15	0.069	17/01/2014	0.109
29/01/2014 22:30	0.069	17/01/2014	0.138
29/01/2014 22:45	0.069	17/01/2014	0.112
29/01/2014 23:00	0.070	17/01/2014	0.117
29/01/2014 23:15	0.063	17/01/2014	0.121
29/01/2014 23:30	0.070	17/01/2014	0.097
29/01/2014 23:45	0.062	17/01/2014	0.120
30/01/2014 00:00	0.065	17/01/2014	0.100
30/01/2014 00:15	0.070	17/01/2014	0.102
30/01/2014 00:30	0.067	17/01/2014	0.107
30/01/2014 00:45	0.059	17/01/2014	0.118
30/01/2014 01:00	0.063	17/01/2014	0.117
30/01/2014 01:15	0.068	17/01/2014	0.088
30/01/2014 01:30	0.070	17/01/2014	0.116
30/01/2014 01:45	0.061	17/01/2014	0.103
30/01/2014 02:00	0.068	17/01/2014	0.111
30/01/2014 02:15	0.074	17/01/2014	0.125
30/01/2014 02:30	0.066	17/01/2014	0.113
30/01/2014 02:45	0.057	17/01/2014	0.094
30/01/2014 03:00	0.061	17/01/2014	0.104
30/01/2014 03:15	0.051	17/01/2014	0.112
30/01/2014 03:30	0.051	17/01/2014	0.110
30/01/2014 03:45	0.046	17/01/2014	0.108
30/01/2014 04:00	0.056	17/01/2014	0.108
30/01/2014 04:15	0.047	17/01/2014	0.112
30/01/2014 04:30	0.040	17/01/2014	0.105
30/01/2014 04:45	0.041	17/01/2014	0.093
30/01/2014 05:00	0.048	17/01/2014	0.088
30/01/2014 05:15	0.050	17/01/2014	0.119
30/01/2014 05:30	0.050	17/01/2014	0.102
30/01/2014 05:45	0.052	17/01/2014	0.103
30/01/2014 06:00	0.072	17/01/2014	0.085
30/01/2014 06:15	0.074	17/01/2014	0.091
30/01/2014 06:30	0.080	17/01/2014	0.095
30/01/2014 06:45	0.055	17/01/2014	0.089

Date/time	Measured flow (m3/s)	Date	Model input combined dataset (m3/s)
30/01/2014 07:00	0.069	17/01/2014	0.084
30/01/2014 07:15	0.061	17/01/2014	0.068
30/01/2014 07:30	0.081	17/01/2014	0.092
30/01/2014 07:45	0.068	17/01/2014	0.085
30/01/2014 08:00	0.069	18/01/2014	0.091
30/01/2014 08:15	0.076	18/01/2014	0.068
30/01/2014 08:30	0.074	18/01/2014	0.086
30/01/2014 08:45	0.069	18/01/2014	0.111
30/01/2014 09:00	0.065	18/01/2014	0.095
30/01/2014 09:15	0.060	18/01/2014	0.093
30/01/2014 09:30	0.065	18/01/2014	0.083
30/01/2014 09:45	0.059	18/01/2014	0.083
30/01/2014 10:00	0.075	18/01/2014	0.074
30/01/2014 10:15	0.075	18/01/2014	0.070
30/01/2014 10:30	0.076	18/01/2014	0.063
30/01/2014 10:45	0.058	18/01/2014	0.086
30/01/2014 11:00	0.074	18/01/2014	0.072
30/01/2014 11:15	0.074	18/01/2014	0.073
30/01/2014 11:30	0.060	18/01/2014	0.079
30/01/2014 11:45	0.063	18/01/2014	0.080
30/01/2014 12:00	0.064	18/01/2014	0.071
30/01/2014 12:15	0.059	18/01/2014	0.074
30/01/2014 12:30	0.064	18/01/2014	0.065
30/01/2014 12:45	0.062	18/01/2014	0.072
30/01/2014 13:00	0.067	18/01/2014	0.074
30/01/2014 13:15	0.060	18/01/2014	0.067
30/01/2014 13:30	0.047	18/01/2014	0.074
30/01/2014 13:45	0.043	18/01/2014	0.071
30/01/2014 14:00	0.050	18/01/2014	0.076
30/01/2014 14:15	0.056	18/01/2014	0.068
30/01/2014 14:30	0.051	18/01/2014	0.070
30/01/2014 14:45	0.051	18/01/2014	0.058
30/01/2014 15:00	0.060	18/01/2014	0.078
30/01/2014 15:15	0.050	18/01/2014	0.072
30/01/2014 15:30	0.045	18/01/2014	0.075
30/01/2014 15:45	0.052	18/01/2014	0.066
30/01/2014 16:00	0.034	18/01/2014	0.078
30/01/2014 16:15	0.045	18/01/2014	0.068
30/01/2014 16:30	0.048	18/01/2014	0.067
30/01/2014 16:45	0.044	18/01/2014	0.068
30/01/2014 17:00	0.052	18/01/2014	0.063
30/01/2014 17:15	0.050	18/01/2014	0.067
30/01/2014 17:30	0.050	18/01/2014	0.057
30/01/2014 17:45	0.050	18/01/2014	0.063
30/01/2014 18:00	0.049	18/01/2014	0.065
30/01/2014 18:15	0.045	18/01/2014	0.065
30/01/2014 18:30	0.053	18/01/2014	0.057
30/01/2014 18:45	0.048	18/01/2014	0.062
30/01/2014 19:00	0.061	18/01/2014	0.068
30/01/2014 19:15	0.048	18/01/2014	0.075
30/01/2014 19:30	0.055	18/01/2014	0.081
30/01/2014 19:45	0.055	18/01/2014	0.054
30/01/2014 20:00	0.059	18/01/2014	0.079
30/01/2014 20:15	0.048	18/01/2014	0.070
30/01/2014 20:30	0.061	18/01/2014	0.064
30/01/2014 20:45	0.053	18/01/2014	0.072
30/01/2014 21:00	0.061	18/01/2014	0.079
30/01/2014 21:15	0.056	18/01/2014	0.055
30/01/2014 21:30	0.052	18/01/2014	0.049
30/01/2014 21:45	0.054	18/01/2014	0.069
30/01/2014 22:00	0.054	18/01/2014	0.068
30/01/2014 22:15	0.059	18/01/2014	0.064
30/01/2014 22:30	0.052	18/01/2014	0.065
30/01/2014 22:45	0.050	18/01/2014	0.060
30/01/2014 23:00	0.062	18/01/2014	0.057
30/01/2014 23:15	0.052	18/01/2014	0.069
30/01/2014 23:30	0.056	18/01/2014	0.071
30/01/2014 23:45	0.060	18/01/2014	0.050
31/01/2014 00:00	0.051	18/01/2014	0.057
31/01/2014 00:15	0.052	18/01/2014	0.055
31/01/2014 00:30	0.059	18/01/2014	0.073
31/01/2014 00:45	0.059	18/01/2014	0.056
31/01/2014 01:00	0.052	18/01/2014	0.051
31/01/2014 01:15	0.050	18/01/2014	0.064
31/01/2014 01:30	0.056	18/01/2014	0.057
31/01/2014 01:45	0.060	18/01/2014	0.056
31/01/2014 02:00	0.058	18/01/2014	0.057
31/01/2014 02:15	0.052	18/01/2014	0.054
31/01/2014 02:30	0.062	18/01/2014	0.062
31/01/2014 02:45	0.057	18/01/2014	0.056
31/01/2014 03:00	0.053	18/01/2014	0.060

Date/time	Measured flow (m3/s)	Date	Model input combined dataset (m3/s)
31/01/2014 03:15	0.044	18/01/2014	0.056
31/01/2014 03:30	0.046	18/01/2014	0.063
31/01/2014 03:45	0.040	18/01/2014	0.056
31/01/2014 04:00	0.043	18/01/2014	0.061
31/01/2014 04:15	0.040	18/01/2014	0.042
31/01/2014 04:30	0.044	18/01/2014	0.057
31/01/2014 04:45	0.043	18/01/2014	0.049
31/01/2014 05:00	0.039	18/01/2014	0.051
31/01/2014 05:15	0.041	18/01/2014	0.047
31/01/2014 05:30	0.044	18/01/2014	0.051
31/01/2014 05:45	0.041	18/01/2014	0.051
31/01/2014 06:00	0.038	18/01/2014	0.049
31/01/2014 06:15	0.039	18/01/2014	0.046
31/01/2014 06:30	0.041	18/01/2014	0.051
31/01/2014 06:45	0.038	18/01/2014	0.050
31/01/2014 07:00	0.043	18/01/2014	0.035
31/01/2014 07:15	0.041	18/01/2014	0.055
31/01/2014 07:30	0.040	18/01/2014	0.037
31/01/2014 07:45	0.047	18/01/2014	0.047
31/01/2014 08:00	0.042	19/01/2014	0.036
31/01/2014 08:15	0.041	19/01/2014	0.049
31/01/2014 08:30	0.042	19/01/2014	0.044
31/01/2014 08:45	0.040	19/01/2014	0.048
31/01/2014 09:00	0.046	19/01/2014	0.044
31/01/2014 09:15	0.053	19/01/2014	0.044
31/01/2014 09:30	0.044	19/01/2014	0.045
31/01/2014 09:45	0.052	19/01/2014	0.046
31/01/2014 10:00	0.053	19/01/2014	0.039
31/01/2014 10:15	0.053	19/01/2014	0.051
31/01/2014 10:30	0.055	19/01/2014	0.045
31/01/2014 10:45	0.062	19/01/2014	0.036
31/01/2014 11:00	0.062	19/01/2014	0.037
31/01/2014 11:15	0.053	19/01/2014	0.041
31/01/2014 11:30	0.045	19/01/2014	0.036
31/01/2014 11:45	0.048	19/01/2014	0.038
31/01/2014 12:00	0.051	19/01/2014	0.046
31/01/2014 12:15	0.041	19/01/2014	0.037
31/01/2014 12:30	0.048	19/01/2014	0.039
31/01/2014 12:45	0.046	19/01/2014	0.038
31/01/2014 13:00	0.054	19/01/2014	0.036
31/01/2014 13:15	0.057	19/01/2014	0.025
31/01/2014 13:30	0.057	19/01/2014	0.040
31/01/2014 13:45	0.055	19/01/2014	0.035
31/01/2014 14:00	0.051	19/01/2014	0.030
31/01/2014 14:15	0.055	19/01/2014	0.040
31/01/2014 14:30	0.051	19/01/2014	0.033
31/01/2014 14:45	0.055	19/01/2014	0.040
31/01/2014 15:00	0.042	19/01/2014	0.031
31/01/2014 15:15	0.053	19/01/2014	0.032
31/01/2014 15:30	0.036	19/01/2014	0.039
31/01/2014 15:45	0.053	19/01/2014	0.040
31/01/2014 16:00	0.057	19/01/2014	0.043
31/01/2014 16:15	0.045	19/01/2014	0.048
31/01/2014 16:30	0.046	19/01/2014	0.087
31/01/2014 16:45	0.038	19/01/2014	0.096
31/01/2014 17:00	0.052	19/01/2014	0.114
31/01/2014 17:15	0.052	19/01/2014	0.097
31/01/2014 17:30	0.049	19/01/2014	0.094
31/01/2014 17:45	0.053	19/01/2014	0.088
31/01/2014 18:00	0.058	19/01/2014	0.071
31/01/2014 18:15	0.075	19/01/2014	0.076
31/01/2014 18:30	0.088	19/01/2014	0.065
31/01/2014 18:45	0.076	19/01/2014	0.074
31/01/2014 19:00	0.096	19/01/2014	0.070
31/01/2014 19:15	0.096	19/01/2014	0.064
31/01/2014 19:30	0.084	19/01/2014	0.085
31/01/2014 19:45	0.095	19/01/2014	0.074
31/01/2014 20:00	0.117	19/01/2014	0.061
31/01/2014 20:15	0.116	19/01/2014	0.070
31/01/2014 20:30	0.105	19/01/2014	0.056
31/01/2014 20:45	0.105	19/01/2014	0.071
31/01/2014 21:00	0.110	19/01/2014	0.065
31/01/2014 21:15	0.123	19/01/2014	0.062
31/01/2014 21:30	0.120	19/01/2014	0.068
31/01/2014 21:45	0.131	19/01/2014	0.051
31/01/2014 22:00	0.124	19/01/2014	0.073
31/01/2014 22:15	0.099	19/01/2014	0.059
31/01/2014 22:30	0.103	19/01/2014	0.066
31/01/2014 22:45	0.110	19/01/2014	0.065
31/01/2014 23:00	0.108	19/01/2014	0.063
31/01/2014 23:15	0.106	19/01/2014	0.054

Date/time	Measured flow (m3/s)	Date	Model input combined dataset (m3/s)
31/01/2014 23:30	0.117	19/01/2014	0.053
31/01/2014 23:45	0.123	19/01/2014	0.046
01/02/2014 00:00	0.148	19/01/2014	0.035
01/02/2014 00:15	0.156	19/01/2014	0.068
01/02/2014 00:30	0.180	19/01/2014	0.054
01/02/2014 00:45	0.152	19/01/2014	0.057
01/02/2014 01:00	0.192	19/01/2014	0.049
01/02/2014 01:15	0.199	19/01/2014	0.055
01/02/2014 01:30	0.155	19/01/2014	0.053
01/02/2014 01:45	0.169	19/01/2014	0.050
01/02/2014 02:00	0.204	19/01/2014	0.054
01/02/2014 02:15	0.180	19/01/2014	0.051
01/02/2014 02:30	0.225	19/01/2014	0.052
01/02/2014 02:45	0.225	19/01/2014	0.064
01/02/2014 03:00	0.206	19/01/2014	0.063
01/02/2014 03:15	0.211	19/01/2014	0.055
01/02/2014 03:30	0.249	19/01/2014	0.064
01/02/2014 03:45	0.196	19/01/2014	0.054
01/02/2014 04:00	0.230	19/01/2014	0.051
01/02/2014 04:15	0.215	19/01/2014	0.053
01/02/2014 04:30	0.244	19/01/2014	0.060
01/02/2014 04:45	0.370	19/01/2014	0.048
01/02/2014 05:00	0.350	19/01/2014	0.062
01/02/2014 05:15	0.362	19/01/2014	0.064
01/02/2014 05:30	0.387	19/01/2014	0.056
01/02/2014 05:45	0.574	19/01/2014	0.053
01/02/2014 06:00	0.467	19/01/2014	0.065
01/02/2014 06:15	0.547	19/01/2014	0.046
01/02/2014 06:30	0.442	19/01/2014	0.061
01/02/2014 06:45	0.411	19/01/2014	0.066
01/02/2014 07:00	0.334	19/01/2014	0.047
01/02/2014 07:15	0.398	19/01/2014	0.059
01/02/2014 07:30	0.324	19/01/2014	0.051
01/02/2014 07:45	0.352	19/01/2014	0.059
01/02/2014 08:00	0.419	20/01/2014	0.062
01/02/2014 08:15	0.408	20/01/2014	0.053
01/02/2014 08:30	0.394	20/01/2014	0.063
01/02/2014 08:45	0.394	20/01/2014	0.063
01/02/2014 09:00	0.382	20/01/2014	0.062
01/02/2014 09:15	0.377	20/01/2014	0.047
01/02/2014 09:30	0.343	20/01/2014	0.058
01/02/2014 09:45	0.361	20/01/2014	0.059
01/02/2014 10:00	0.374	20/01/2014	0.057
01/02/2014 10:15	0.385	20/01/2014	0.065
01/02/2014 10:30	0.367	20/01/2014	0.058
01/02/2014 10:45	0.346	20/01/2014	0.050
01/02/2014 11:00	0.325	20/01/2014	0.054
01/02/2014 11:15	0.295	20/01/2014	0.052
01/02/2014 11:30	0.328	20/01/2014	0.068
01/02/2014 11:45	0.332	20/01/2014	0.065
01/02/2014 12:00	0.357	20/01/2014	0.049
01/02/2014 12:15	0.320	20/01/2014	0.047
01/02/2014 12:30	0.333	20/01/2014	0.049
01/02/2014 12:45	0.309	20/01/2014	0.038
01/02/2014 13:00	0.341	20/01/2014	0.046
01/02/2014 13:15	0.298	20/01/2014	0.044
01/02/2014 13:30	0.325	20/01/2014	0.050
01/02/2014 13:45	0.248	20/01/2014	0.041
01/02/2014 14:00	0.345	20/01/2014	0.044
01/02/2014 14:15	0.250	20/01/2014	0.038
01/02/2014 14:30	0.205	20/01/2014	0.038
01/02/2014 14:45	0.219	20/01/2014	0.041
01/02/2014 15:00	0.282	20/01/2014	0.032
01/02/2014 15:15	0.246	20/01/2014	0.042
01/02/2014 15:30	0.229	20/01/2014	0.038
01/02/2014 15:45	0.231	20/01/2014	0.046
01/02/2014 16:00	0.207	20/01/2014	0.040
01/02/2014 16:15	0.185	20/01/2014	0.041
01/02/2014 16:30	0.236	20/01/2014	0.038
01/02/2014 16:45	0.182	20/01/2014	0.042
01/02/2014 17:00	0.250	20/01/2014	0.055
01/02/2014 17:15	0.215	20/01/2014	0.040
01/02/2014 17:30	0.242	20/01/2014	0.044
01/02/2014 17:45	0.155	20/01/2014	0.042
01/02/2014 18:00	0.198	20/01/2014	0.044
01/02/2014 18:15	0.208	20/01/2014	0.056
01/02/2014 18:30	0.140	20/01/2014	0.045
01/02/2014 18:45	0.184	20/01/2014	0.046
01/02/2014 19:00	0.240	20/01/2014	0.038
01/02/2014 19:15	0.194	20/01/2014	0.050
01/02/2014 19:30	0.194	20/01/2014	0.044

Date/time	Measured flow (m3/s)	Date	Model input combined dataset (m3/s)
01/02/2014 19:45	0.192	20/01/2014	0.058
01/02/2014 20:00	0.200	20/01/2014	0.036
01/02/2014 20:15	0.142	20/01/2014	0.045
01/02/2014 20:30	0.179	20/01/2014	0.056
01/02/2014 20:45	0.181	20/01/2014	0.050
01/02/2014 21:00	0.174	20/01/2014	0.056
01/02/2014 21:15	0.156	20/01/2014	0.050
01/02/2014 21:30	0.202	20/01/2014	0.054
01/02/2014 21:45	0.177	20/01/2014	0.050
01/02/2014 22:00	0.172	20/01/2014	0.042
01/02/2014 22:15	0.166	20/01/2014	0.045
01/02/2014 22:30	0.180	20/01/2014	0.037
01/02/2014 22:45	0.151	20/01/2014	0.047
01/02/2014 23:00	0.176	20/01/2014	0.050
01/02/2014 23:15	0.169	20/01/2014	0.058
01/02/2014 23:30	0.184	20/01/2014	0.042
01/02/2014 23:45	0.145	20/01/2014	0.033
02/02/2014 00:00	0.165	20/01/2014	0.048
02/02/2014 00:15	0.163	20/01/2014	0.042
02/02/2014 00:30	0.118	20/01/2014	0.035
02/02/2014 00:45	0.116	20/01/2014	0.041
02/02/2014 01:00	0.152	20/01/2014	0.045
02/02/2014 01:15	0.141	20/01/2014	0.046
02/02/2014 01:30	0.150	20/01/2014	0.042
02/02/2014 01:45	0.127	20/01/2014	0.052
02/02/2014 02:00	0.107	20/01/2014	0.045
02/02/2014 02:15	0.149	20/01/2014	0.042
02/02/2014 02:30	0.080	20/01/2014	0.046
02/02/2014 02:45	0.110	20/01/2014	0.042
02/02/2014 03:00	0.138	20/01/2014	0.048
02/02/2014 03:15	0.070	20/01/2014	0.047
02/02/2014 03:30	0.086	20/01/2014	0.036
02/02/2014 03:45	0.101	20/01/2014	0.057
02/02/2014 04:00	0.100	20/01/2014	0.050
02/02/2014 04:15	0.084	20/01/2014	0.055
02/02/2014 04:30	0.075	20/01/2014	0.053
02/02/2014 04:45	0.076	20/01/2014	0.051
02/02/2014 05:00	0.102	20/01/2014	0.060
02/02/2014 05:15	0.098	20/01/2014	0.054
02/02/2014 05:30	0.103	20/01/2014	0.054
02/02/2014 05:45	0.087	20/01/2014	0.050
02/02/2014 06:00	0.088	20/01/2014	0.050
02/02/2014 06:15	0.087	20/01/2014	0.058
02/02/2014 06:30	0.080	20/01/2014	0.047
02/02/2014 06:45	0.096	20/01/2014	0.043
02/02/2014 07:00	0.080	20/01/2014	0.049
02/02/2014 07:15	0.093	20/01/2014	0.040
02/02/2014 07:30	0.097	20/01/2014	0.046
02/02/2014 07:45	0.071	20/01/2014	0.041
02/02/2014 08:00	0.083	21/01/2014	0.040
02/02/2014 08:15	0.087	21/01/2014	0.048
02/02/2014 08:30	0.068	21/01/2014	0.042
02/02/2014 08:45	0.067	21/01/2014	0.031
02/02/2014 09:00	0.080	21/01/2014	0.041
02/02/2014 09:15	0.074	21/01/2014	0.039
02/02/2014 09:30	0.084	21/01/2014	0.042
02/02/2014 09:45	0.083	21/01/2014	0.035
02/02/2014 10:00	0.087	21/01/2014	0.034
02/02/2014 10:15	0.078	21/01/2014	0.039
02/02/2014 10:30	0.081	21/01/2014	0.034
02/02/2014 10:45	0.067	21/01/2014	0.036
02/02/2014 11:00	0.064	21/01/2014	0.028
02/02/2014 11:15	0.077	21/01/2014	0.031
02/02/2014 11:30	0.047	21/01/2014	0.035
02/02/2014 11:45	0.064	21/01/2014	0.041
02/02/2014 12:00	0.095	21/01/2014	0.037
02/02/2014 12:15	0.081	21/01/2014	0.030
02/02/2014 12:45	0.095	21/01/2014	0.038
02/02/2014 13:00	0.071	21/01/2014	0.032
02/02/2014 13:15	0.073	21/01/2014	0.034
02/02/2014 13:30	0.052	21/01/2014	0.034
02/02/2014 13:45	0.055	21/01/2014	0.042
02/02/2014 14:00	0.071	21/01/2014	0.026
02/02/2014 14:15	0.083	21/01/2014	0.029
02/02/2014 14:30	0.076	21/01/2014	0.033
02/02/2014 14:45	0.066	21/01/2014	0.030
02/02/2014 15:00	0.073	21/01/2014	0.035
02/02/2014 15:15	0.053	21/01/2014	0.034
02/02/2014 15:30	0.064	21/01/2014	0.027
02/02/2014 15:45	0.057	21/01/2014	0.028
02/02/2014 16:00	0.059	21/01/2014	0.036

Date/time	Measured flow (m3/s)	Date	Model input combined dataset (m3/s)
02/02/2014 16:15	0.065	21/01/2014	0.035
02/02/2014 16:30	0.041	21/01/2014	0.034
02/02/2014 16:45	0.064	21/01/2014	0.028
02/02/2014 17:00	0.050	21/01/2014	0.043
02/02/2014 17:15	0.057	21/01/2014	0.046
02/02/2014 17:30	0.048	21/01/2014	0.043
02/02/2014 17:45	0.053	21/01/2014	0.047
02/02/2014 18:00	0.059	21/01/2014	0.051
02/02/2014 18:15	0.046	21/01/2014	0.055
02/02/2014 18:30	0.054	21/01/2014	0.049
02/02/2014 18:45	0.060	21/01/2014	0.048
02/02/2014 19:00	0.054	21/01/2014	0.049
02/02/2014 19:15	0.051	21/01/2014	0.050
02/02/2014 19:30	0.066	21/01/2014	0.040
02/02/2014 19:45	0.057	21/01/2014	0.042
02/02/2014 20:00	0.057	21/01/2014	0.051
02/02/2014 20:15	0.055	21/01/2014	0.042
02/02/2014 20:30	0.061	21/01/2014	0.047
02/02/2014 20:45	0.062	21/01/2014	0.044
02/02/2014 21:00	0.041	21/01/2014	0.040
02/02/2014 21:15	0.056	21/01/2014	0.045
02/02/2014 21:30	0.058	21/01/2014	0.046
02/02/2014 21:45	0.048	21/01/2014	0.048
02/02/2014 22:00	0.056	21/01/2014	0.039
02/02/2014 22:15	0.055	21/01/2014	0.040
02/02/2014 22:30	0.053	21/01/2014	0.042
02/02/2014 22:45	0.061	21/01/2014	0.039
02/02/2014 23:00	0.047	21/01/2014	0.027
02/02/2014 23:15	0.046	21/01/2014	0.043
02/02/2014 23:30	0.052	21/01/2014	0.042
02/02/2014 23:45	0.052	21/01/2014	0.039
03/02/2014 00:00	0.054	21/01/2014	0.041
03/02/2014 00:15	0.051	21/01/2014	0.034
03/02/2014 00:30	0.050	21/01/2014	0.056
03/02/2014 00:45	0.049	21/01/2014	0.037
03/02/2014 01:00	0.059	21/01/2014	0.053
03/02/2014 01:15	0.051	21/01/2014	0.040
03/02/2014 01:30	0.052	21/01/2014	0.039
03/02/2014 01:45	0.035	21/01/2014	0.047
03/02/2014 02:00	0.049	21/01/2014	0.037
03/02/2014 02:15	0.046	21/01/2014	0.041
03/02/2014 02:30	0.047	21/01/2014	0.047
03/02/2014 02:45	0.045	21/01/2014	0.039
03/02/2014 03:00	0.038	21/01/2014	0.043
03/02/2014 03:15	0.041	21/01/2014	0.052
03/02/2014 03:30	0.048	21/01/2014	0.046
03/02/2014 03:45	0.040	21/01/2014	0.049
03/02/2014 04:00	0.035	21/01/2014	0.045
03/02/2014 04:15	0.043	21/01/2014	0.045
03/02/2014 04:30	0.040	21/01/2014	0.053
03/02/2014 04:45	0.031	21/01/2014	0.048
03/02/2014 05:00	0.036	21/01/2014	0.045
03/02/2014 05:15	0.030	21/01/2014	0.044
03/02/2014 05:30	0.025	21/01/2014	0.042
03/02/2014 05:45	0.020	21/01/2014	0.050
03/02/2014 06:00	0.036	21/01/2014	0.047
03/02/2014 06:15	0.039	21/01/2014	0.053
03/02/2014 06:30	0.044	21/01/2014	0.046
03/02/2014 06:45	0.034	21/01/2014	0.043
03/02/2014 07:00	0.040	21/01/2014	0.044
03/02/2014 07:15	0.038	21/01/2014	0.044
03/02/2014 07:30	0.038	21/01/2014	0.046
03/02/2014 07:45	0.039	21/01/2014	0.035
03/02/2014 08:00	0.044	21/01/2014	0.041
03/02/2014 08:15	0.039	22/01/2014	0.034
03/02/2014 08:30	0.031	22/01/2014	0.045
03/02/2014 08:45	0.044	22/01/2014	0.044
03/02/2014 09:00	0.038	22/01/2014	0.041
03/02/2014 09:15	0.051	22/01/2014	0.040
03/02/2014 09:30	0.046	22/01/2014	0.037
03/02/2014 09:45	0.052	22/01/2014	0.040
03/02/2014 10:00	0.057	22/01/2014	0.035
03/02/2014 10:15	0.055	22/01/2014	0.039
03/02/2014 10:30	0.057	22/01/2014	0.043
03/02/2014 10:45	0.045	22/01/2014	0.037
03/02/2014 11:00	0.058	22/01/2014	0.038
03/02/2014 11:15	0.050	22/01/2014	0.040
03/02/2014 11:30	0.063	22/01/2014	0.034
03/02/2014 11:45	0.057	22/01/2014	0.033
03/02/2014 12:00	0.059	22/01/2014	0.040
03/02/2014 12:15	0.054	22/01/2014	0.042

Date/time	Measured flow (m3/s)	Date	Model input combined dataset (m3/s)
03/02/2014 12:30	0.055	22/01/2014	0.030
03/02/2014 12:45	0.048	22/01/2014	0.024
03/02/2014 13:00	0.044	22/01/2014	0.031
03/02/2014 13:15	0.057	22/01/2014	0.036
03/02/2014 13:30	0.036	22/01/2014	0.025
03/02/2014 13:45	0.054	22/01/2014	0.028
03/02/2014 14:00	0.042	22/01/2014	0.034
03/02/2014 14:15	0.050	22/01/2014	0.029
03/02/2014 14:30	0.052	22/01/2014	0.031
03/02/2014 14:45	0.050	22/01/2014	0.034
03/02/2014 15:00	0.047	22/01/2014	0.028
03/02/2014 15:15	0.050	22/01/2014	0.042
03/02/2014 15:30	0.041	22/01/2014	0.043
03/02/2014 15:45	0.041	22/01/2014	0.058
03/02/2014 16:00	0.045	22/01/2014	0.064
03/02/2014 16:15	0.043	22/01/2014	0.053
03/02/2014 16:30	0.043	22/01/2014	0.057
03/02/2014 16:45	0.043	22/01/2014	0.059
03/02/2014 17:00	0.048	22/01/2014	0.060
03/02/2014 17:15	0.037	22/01/2014	0.074
03/02/2014 17:30	0.055	22/01/2014	0.084
03/02/2014 17:45	0.048	22/01/2014	0.079
03/02/2014 18:00	0.036	22/01/2014	0.068
03/02/2014 18:15	0.050	22/01/2014	0.083
03/02/2014 18:30	0.051	22/01/2014	0.073
03/02/2014 18:45	0.041	22/01/2014	0.067
03/02/2014 19:00	0.052	22/01/2014	0.077
03/02/2014 19:15	0.047	22/01/2014	0.073
03/02/2014 19:30	0.055	22/01/2014	0.068
03/02/2014 19:45	0.055	22/01/2014	0.066
03/02/2014 20:00	0.052	22/01/2014	0.062
03/02/2014 20:15	0.048	22/01/2014	0.065
03/02/2014 20:30	0.049	22/01/2014	0.066
03/02/2014 20:45	0.055	22/01/2014	0.071
03/02/2014 21:00	0.053	22/01/2014	0.081
03/02/2014 21:15	0.049	22/01/2014	0.074
03/02/2014 21:30	0.051	22/01/2014	0.071
03/02/2014 21:45	0.055	22/01/2014	0.075
03/02/2014 22:00	0.051	22/01/2014	0.065
03/02/2014 22:15	0.041	22/01/2014	0.068
03/02/2014 22:30	0.038	22/01/2014	0.054
03/02/2014 22:45	0.049	22/01/2014	0.061
03/02/2014 23:00	0.041	22/01/2014	0.053
03/02/2014 23:15	0.043	22/01/2014	0.066
03/02/2014 23:30	0.048	22/01/2014	0.067
03/02/2014 23:45	0.055	22/01/2014	0.055
04/02/2014 00:00	0.051	22/01/2014	0.050
04/02/2014 00:15	0.050	22/01/2014	0.057
04/02/2014 00:30	0.037	22/01/2014	0.049
04/02/2014 00:45	0.039	22/01/2014	0.049
04/02/2014 01:00	0.042	22/01/2014	0.048
04/02/2014 01:15	0.041	22/01/2014	0.057
04/02/2014 01:30	0.036	22/01/2014	0.053
04/02/2014 01:45	0.048	22/01/2014	0.049
04/02/2014 02:00	0.045	22/01/2014	0.047
04/02/2014 02:15	0.037	22/01/2014	0.057
04/02/2014 02:30	0.039	22/01/2014	0.036
04/02/2014 02:45	0.037	22/01/2014	0.051
04/02/2014 03:00	0.034	22/01/2014	0.037
04/02/2014 03:15	0.037	22/01/2014	0.051
04/02/2014 03:30	0.036	22/01/2014	0.048
04/02/2014 03:45	0.039	22/01/2014	0.049
04/02/2014 04:00	0.037	22/01/2014	0.062
04/02/2014 04:15	0.036	22/01/2014	0.051
04/02/2014 04:30	0.042	22/01/2014	0.056
04/02/2014 04:45	0.033	22/01/2014	0.050
04/02/2014 05:00	0.031	22/01/2014	0.062
04/02/2014 05:15	0.039	22/01/2014	0.051
04/02/2014 05:30	0.040	22/01/2014	0.052
04/02/2014 05:45	0.031	22/01/2014	0.059
04/02/2014 06:00	0.041	22/01/2014	0.055
04/02/2014 06:15	0.031	22/01/2014	0.056
04/02/2014 06:30	0.033	22/01/2014	0.053
04/02/2014 06:45	0.033	22/01/2014	0.054
04/02/2014 07:00	0.033	22/01/2014	0.057
04/02/2014 07:15	0.035	22/01/2014	0.047
04/02/2014 07:30	0.034	22/01/2014	0.050
04/02/2014 07:45	0.039	22/01/2014	0.057
04/02/2014 08:00	0.045	22/01/2014	0.047
04/02/2014 08:15	0.042	23/01/2014	0.042
04/02/2014 08:30	0.037	23/01/2014	0.050

Date/time	Measured flow (m3/s)	Date	Model input combined dataset (m3/s)
04/02/2014 08:45	0.041	23/01/2014	0.046
04/02/2014 09:00	0.047	23/01/2014	0.042
04/02/2014 09:15	0.047	23/01/2014	0.044
04/02/2014 09:30	0.056	23/01/2014	0.038
04/02/2014 09:45	0.042	23/01/2014	0.046
04/02/2014 10:00	0.046	23/01/2014	0.041
04/02/2014 10:15	0.058	23/01/2014	0.040
04/02/2014 10:30	0.040	23/01/2014	0.037
04/02/2014 10:45	0.047	23/01/2014	0.036
04/02/2014 11:00	0.042	23/01/2014	0.032
04/02/2014 11:15	0.043	23/01/2014	0.043
04/02/2014 11:30	0.051	23/01/2014	0.051
04/02/2014 11:45	0.045	23/01/2014	0.040
04/02/2014 12:00	0.055	23/01/2014	0.044
04/02/2014 12:15	0.048	23/01/2014	0.043
04/02/2014 12:30	0.039	23/01/2014	0.037
04/02/2014 12:45	0.029	23/01/2014	0.039
04/02/2014 13:00	0.050	23/01/2014	0.043
04/02/2014 13:15	0.050	23/01/2014	0.046
04/02/2014 13:30	0.048	23/01/2014	0.039
04/02/2014 13:45	0.039	23/01/2014	0.032
04/02/2014 14:00	0.037	23/01/2014	0.026
04/02/2014 14:15	0.045	23/01/2014	0.037
04/02/2014 14:30	0.049	23/01/2014	0.036
04/02/2014 14:45	0.035	23/01/2014	0.030
04/02/2014 15:00	0.036	23/01/2014	0.038
04/02/2014 15:15	0.042	23/01/2014	0.020
04/02/2014 15:30	0.027	23/01/2014	0.039
04/02/2014 15:45	0.042	23/01/2014	0.040
04/02/2014 16:00	0.042	23/01/2014	0.040
04/02/2014 16:15	0.041	23/01/2014	0.048
04/02/2014 16:30	0.048	23/01/2014	0.043
04/02/2014 16:45	0.038	23/01/2014	0.045
04/02/2014 17:00	0.036	23/01/2014	0.043
04/02/2014 17:15	0.031	23/01/2014	0.049
04/02/2014 17:30	0.038	23/01/2014	0.045
04/02/2014 17:45	0.036	23/01/2014	0.051
04/02/2014 18:00	0.039	23/01/2014	0.050
04/02/2014 18:15	0.044	23/01/2014	0.047
04/02/2014 18:30	0.034	23/01/2014	0.044
04/02/2014 18:45	0.038	23/01/2014	0.050
04/02/2014 19:00	0.041	23/01/2014	0.048
04/02/2014 19:15	0.057	23/01/2014	0.047
04/02/2014 19:30	0.035	23/01/2014	0.046
04/02/2014 19:45	0.045	23/01/2014	0.047
04/02/2014 20:00	0.047	23/01/2014	0.046
04/02/2014 20:15	0.051	23/01/2014	0.048
04/02/2014 20:30	0.052	23/01/2014	0.055
04/02/2014 20:45	0.032	23/01/2014	0.048
04/02/2014 21:00	0.044	23/01/2014	0.066
04/02/2014 21:15	0.040	23/01/2014	0.120
04/02/2014 21:30	0.046	23/01/2014	0.119
04/02/2014 21:45	0.038	23/01/2014	0.102
04/02/2014 22:00	0.031	23/01/2014	0.111
04/02/2014 22:15	0.040	23/01/2014	0.097
04/02/2014 22:30	0.039	23/01/2014	0.082
04/02/2014 22:45	0.038	23/01/2014	0.067
04/02/2014 23:00	0.050	23/01/2014	0.077
04/02/2014 23:15	0.045	23/01/2014	0.062
04/02/2014 23:30	0.042	23/01/2014	0.064
04/02/2014 23:45	0.044	23/01/2014	0.076
05/02/2014 00:00	0.045	23/01/2014	0.073
05/02/2014 00:15	0.034	23/01/2014	0.060
05/02/2014 00:30	0.039	23/01/2014	0.069
05/02/2014 00:45	0.037	23/01/2014	0.066
05/02/2014 01:00	0.043	23/01/2014	0.061
05/02/2014 01:15	0.037	23/01/2014	0.067
05/02/2014 01:30	0.033	23/01/2014	0.058
05/02/2014 01:45	0.039	23/01/2014	0.071
05/02/2014 02:00	0.034	23/01/2014	0.058
05/02/2014 02:15	0.031	23/01/2014	0.061
05/02/2014 02:30	0.040	23/01/2014	0.061
05/02/2014 02:45	0.043	23/01/2014	0.055
05/02/2014 03:00	0.035	23/01/2014	0.064
05/02/2014 03:15	0.043	23/01/2014	0.056
05/02/2014 03:30	0.062	23/01/2014	0.066
05/02/2014 03:45	0.077	23/01/2014	0.050
05/02/2014 04:00	0.083	23/01/2014	0.064
05/02/2014 04:15	0.090	23/01/2014	0.059
05/02/2014 04:30	0.113	23/01/2014	0.058
05/02/2014 04:45	0.107	23/01/2014	0.060

Date/time	Measured flow (m3/s)	Date	Model input combined dataset (m3/s)
05/02/2014 05:00	0.108	23/01/2014	0.066
05/02/2014 05:15	0.088	23/01/2014	0.064
05/02/2014 05:30	0.108	23/01/2014	0.062
05/02/2014 05:45	0.101	23/01/2014	0.070
05/02/2014 06:00	0.107	23/01/2014	0.068
05/02/2014 06:15	0.080	23/01/2014	0.067
05/02/2014 06:30	0.068	23/01/2014	0.053
05/02/2014 06:45	0.066	23/01/2014	0.062
05/02/2014 07:00	0.061	23/01/2014	0.057
05/02/2014 07:15	0.062	23/01/2014	0.054
05/02/2014 07:30	0.075	23/01/2014	0.068
05/02/2014 07:45	0.079	23/01/2014	0.061
05/02/2014 08:00	0.086	23/01/2014	0.063
05/02/2014 08:15	0.074	24/01/2014	0.080
05/02/2014 08:30	0.075	24/01/2014	0.059
05/02/2014 08:45	0.167	24/01/2014	0.067
05/02/2014 09:00	0.140	24/01/2014	0.068
05/02/2014 09:15	0.116	24/01/2014	0.066
05/02/2014 09:30	0.114	24/01/2014	0.070
05/02/2014 09:45	0.093	24/01/2014	0.066
05/02/2014 10:00	0.109	24/01/2014	0.074
05/02/2014 10:15	0.086	24/01/2014	0.071
05/02/2014 10:30	0.083	24/01/2014	0.064
05/02/2014 10:45	0.082	24/01/2014	0.057
05/02/2014 11:00	0.078	24/01/2014	0.057
05/02/2014 11:15	0.086	24/01/2014	0.068
05/02/2014 11:30	0.079	24/01/2014	0.045
05/02/2014 11:45	0.076	24/01/2014	0.076
05/02/2014 12:00	0.074	24/01/2014	0.058
05/02/2014 12:15	0.071	24/01/2014	0.061
05/02/2014 12:30	0.082	24/01/2014	0.062
05/02/2014 12:45	0.091	24/01/2014	0.064
05/02/2014 13:00	0.082	24/01/2014	0.046
05/02/2014 13:15	0.066	24/01/2014	0.058
05/02/2014 13:30	0.073	24/01/2014	0.073
05/02/2014 13:45	0.072	24/01/2014	0.061
05/02/2014 14:00	0.075	24/01/2014	0.062
05/02/2014 14:15	0.081	24/01/2014	0.058
05/02/2014 14:30	0.081	24/01/2014	0.044
05/02/2014 14:45	0.060	24/01/2014	0.040
05/02/2014 15:00	0.060	24/01/2014	0.062
05/02/2014 15:15	0.069	24/01/2014	0.043
05/02/2014 15:30	0.074	24/01/2014	0.046
05/02/2014 15:45	0.067	24/01/2014	0.045
05/02/2014 16:00	0.066	24/01/2014	0.047
05/02/2014 16:15	0.071	24/01/2014	0.044
05/02/2014 16:30	0.089	24/01/2014	0.052
05/02/2014 16:45	0.094	24/01/2014	0.042
05/02/2014 17:00	0.082	24/01/2014	0.056
05/02/2014 17:15	0.081	24/01/2014	0.059
05/02/2014 17:30	0.095	24/01/2014	0.050
05/02/2014 17:45	0.094	24/01/2014	0.060
05/02/2014 18:00	0.076	24/01/2014	0.060
05/02/2014 18:15	0.084	24/01/2014	0.054
05/02/2014 18:30	0.083	24/01/2014	0.057
05/02/2014 18:45	0.076	24/01/2014	0.053
05/02/2014 19:00	0.077	24/01/2014	0.057
05/02/2014 19:15	0.082	24/01/2014	0.049
05/02/2014 19:30	0.086	24/01/2014	0.035
05/02/2014 19:45	0.083	24/01/2014	0.047
05/02/2014 20:00	0.074	24/01/2014	0.047
05/02/2014 20:15	0.083	24/01/2014	0.035
05/02/2014 20:30	0.085	24/01/2014	0.051
05/02/2014 20:45	0.088	24/01/2014	0.038
05/02/2014 21:00	0.081	24/01/2014	0.044
05/02/2014 21:15	0.074	24/01/2014	0.049
05/02/2014 21:30	0.084	24/01/2014	0.049
05/02/2014 21:45	0.086	24/01/2014	0.055
05/02/2014 22:00	0.061	24/01/2014	0.051
05/02/2014 22:15	0.075	24/01/2014	0.056
05/02/2014 22:30	0.085	24/01/2014	0.064
05/02/2014 22:45	0.068	24/01/2014	0.064
05/02/2014 23:00	0.071	24/01/2014	0.053
05/02/2014 23:15	0.091	24/01/2014	0.059
05/02/2014 23:30	0.089	24/01/2014	0.050
05/02/2014 23:45	0.079	24/01/2014	0.053
06/02/2014 00:00	0.066	24/01/2014	0.051
06/02/2014 00:15	0.082	24/01/2014	0.040
06/02/2014 00:30	0.079	24/01/2014	0.046
06/02/2014 00:45	0.064	24/01/2014	0.048
06/02/2014 01:00	0.060	24/01/2014	0.053

Date/time	Measured flow (m3/s)	Date	Model input combined dataset (m3/s)
06/02/2014 01:15	0.066	24/01/2014	0.048
06/02/2014 01:30	0.072	24/01/2014	0.047
06/02/2014 01:45	0.066	24/01/2014	0.050
06/02/2014 02:00	0.078	24/01/2014	0.048
06/02/2014 02:15	0.068	24/01/2014	0.042
06/02/2014 02:30	0.061	24/01/2014	0.048
06/02/2014 02:45	0.053	24/01/2014	0.049
06/02/2014 03:00	0.050	24/01/2014	0.046
06/02/2014 03:15	0.065	24/01/2014	0.044
06/02/2014 03:30	0.046	24/01/2014	0.040
06/02/2014 03:45	0.046	24/01/2014	0.056
06/02/2014 04:00	0.056	24/01/2014	0.058
06/02/2014 04:15	0.048	24/01/2014	0.051
06/02/2014 04:30	0.057	24/01/2014	0.055
06/02/2014 04:45	0.062	24/01/2014	0.050
06/02/2014 05:00	0.050	24/01/2014	0.052
06/02/2014 05:15	0.050	24/01/2014	0.050
06/02/2014 05:30	0.045	24/01/2014	0.053
06/02/2014 05:45	0.046	24/01/2014	0.055
06/02/2014 06:00	0.051	24/01/2014	0.046
06/02/2014 06:15	0.048	24/01/2014	0.049
06/02/2014 06:30	0.047	24/01/2014	0.051
06/02/2014 06:45	0.043	24/01/2014	0.046
06/02/2014 07:00	0.047	24/01/2014	0.048
06/02/2014 07:15	0.047	24/01/2014	0.047
06/02/2014 07:30	0.041	24/01/2014	0.050
06/02/2014 07:45	0.049	24/01/2014	0.051
06/02/2014 08:00	0.053	24/01/2014	0.050
06/02/2014 08:15	0.054	25/01/2014	0.050
06/02/2014 08:30	0.052	25/01/2014	0.043
06/02/2014 08:45	0.058	25/01/2014	0.051
06/02/2014 09:00	0.065	25/01/2014	0.053
06/02/2014 09:15	0.057	25/01/2014	0.050
06/02/2014 09:30	0.064	25/01/2014	0.058
06/02/2014 09:45	0.061	25/01/2014	0.077
06/02/2014 10:00	0.062	25/01/2014	0.087
06/02/2014 10:15	0.052	25/01/2014	0.082
06/02/2014 10:30	0.051	25/01/2014	0.076
06/02/2014 10:45	0.062	25/01/2014	0.085
06/02/2014 11:00	0.058	25/01/2014	0.067
06/02/2014 11:15	0.049	25/01/2014	0.087
06/02/2014 11:30	0.049	25/01/2014	0.076
06/02/2014 11:45	0.061	25/01/2014	0.082
06/02/2014 12:00	0.055	25/01/2014	0.070
06/02/2014 12:15	0.055	25/01/2014	0.096
06/02/2014 12:30	0.053	25/01/2014	0.079
06/02/2014 12:45	0.045	25/01/2014	0.077
06/02/2014 13:00	0.052	25/01/2014	0.080
06/02/2014 13:15	0.051	25/01/2014	0.075
06/02/2014 13:30	0.052	25/01/2014	0.068
06/02/2014 13:45	0.054	25/01/2014	0.069
06/02/2014 14:00	0.046	25/01/2014	0.057
06/02/2014 14:15	0.042	25/01/2014	0.071
06/02/2014 14:30	0.050	25/01/2014	0.061
06/02/2014 14:45	0.044	25/01/2014	0.066
06/02/2014 15:00	0.061	25/01/2014	0.063
06/02/2014 15:15	0.051	25/01/2014	0.065
06/02/2014 15:30	0.067	25/01/2014	0.057
06/02/2014 15:45	0.091	25/01/2014	0.059
06/02/2014 16:00	0.091	25/01/2014	0.052
06/02/2014 16:15	0.101	25/01/2014	0.057
06/02/2014 16:30	0.113	25/01/2014	0.062
06/02/2014 16:45	0.124	25/01/2014	0.061
06/02/2014 17:00	0.109	25/01/2014	0.060
06/02/2014 17:15	0.133	25/01/2014	0.060
06/02/2014 17:30	0.143	25/01/2014	0.062
06/02/2014 17:45	0.116	25/01/2014	0.069
06/02/2014 18:00	0.174	25/01/2014	0.051
06/02/2014 18:15	0.163	25/01/2014	0.067
06/02/2014 18:30	0.155	25/01/2014	0.056
06/02/2014 18:45	0.146	25/01/2014	0.062
06/02/2014 19:00	0.177	25/01/2014	0.074
06/02/2014 19:15	0.178	25/01/2014	0.065
06/02/2014 19:30	0.198	25/01/2014	0.068
06/02/2014 19:45	0.273	25/01/2014	0.069
06/02/2014 20:00	0.349	25/01/2014	0.070
06/02/2014 20:15	0.250	25/01/2014	0.079
06/02/2014 20:30	0.307	25/01/2014	0.088
06/02/2014 20:45	0.286	25/01/2014	0.072
06/02/2014 21:00	0.314	25/01/2014	0.069
06/02/2014 21:15	0.248	25/01/2014	0.075

Date/time	Measured flow (m3/s)	Date	Model input combined dataset (m3/s)
06/02/2014 21:30	0.309	25/01/2014	0.073
06/02/2014 21:45	0.342	25/01/2014	0.068
06/02/2014 22:00	0.247	25/01/2014	0.065
06/02/2014 22:15	0.282	25/01/2014	0.073
06/02/2014 22:30	0.306	25/01/2014	0.060
06/02/2014 22:45	0.227	25/01/2014	0.072
06/02/2014 23:00	0.272	25/01/2014	0.065
06/02/2014 23:15	0.288	25/01/2014	0.073
06/02/2014 23:30	0.328	25/01/2014	0.079
06/02/2014 23:45	0.269	25/01/2014	0.076
07/02/2014 00:00	0.282	25/01/2014	0.062
07/02/2014 00:15	0.299	25/01/2014	0.069
07/02/2014 00:30	0.295	25/01/2014	0.064
07/02/2014 00:45	0.302	25/01/2014	0.077
07/02/2014 01:00	0.329	25/01/2014	0.067
07/02/2014 01:15	0.324	25/01/2014	0.087
07/02/2014 01:30	0.295	25/01/2014	0.065
07/02/2014 01:45	0.303	25/01/2014	0.076
07/02/2014 02:00	0.325	25/01/2014	0.082
07/02/2014 02:15	0.302	25/01/2014	0.141
07/02/2014 02:30	0.295	25/01/2014	0.161
07/02/2014 02:45	0.213	25/01/2014	0.114
07/02/2014 03:00	0.293	25/01/2014	0.112
07/02/2014 03:15	0.232	25/01/2014	0.110
07/02/2014 03:30	0.259	25/01/2014	0.107
07/02/2014 03:45	0.250	25/01/2014	0.086
07/02/2014 04:00	0.321	25/01/2014	0.093
07/02/2014 04:15	0.230	25/01/2014	0.076
07/02/2014 04:30	0.276	25/01/2014	0.073
07/02/2014 04:45	0.268	25/01/2014	0.102
07/02/2014 05:00	0.295	25/01/2014	0.086
07/02/2014 05:15	0.247	25/01/2014	0.084
07/02/2014 05:30	0.286	25/01/2014	0.097
07/02/2014 05:45	0.211	25/01/2014	0.103
07/02/2014 06:00	0.236	25/01/2014	0.097
07/02/2014 06:15	0.248	25/01/2014	0.107
07/02/2014 06:30	0.281	25/01/2014	0.116
07/02/2014 06:45	0.362	25/01/2014	0.116
07/02/2014 07:00	0.240	25/01/2014	0.126
07/02/2014 07:15	0.755	25/01/2014	0.134
07/02/2014 07:30	0.814	25/01/2014	0.116
07/02/2014 07:45	0.757	25/01/2014	0.128
07/02/2014 08:00	0.721	25/01/2014	0.130
07/02/2014 08:15	0.764	26/01/2014	0.095
07/02/2014 08:30	0.644	26/01/2014	0.121
07/02/2014 08:45	0.733	26/01/2014	0.095
07/02/2014 09:00	0.604	26/01/2014	0.122
07/02/2014 09:15	0.555	26/01/2014	0.125
07/02/2014 09:30	0.597	26/01/2014	0.120
07/02/2014 09:45	0.472	26/01/2014	0.114
07/02/2014 10:00	0.528	26/01/2014	0.130
07/02/2014 10:15	0.513	26/01/2014	0.125
07/02/2014 10:30	0.541	26/01/2014	0.082
07/02/2014 10:45	0.536	26/01/2014	0.109
07/02/2014 11:00	0.553	26/01/2014	0.098
07/02/2014 11:15	0.493	26/01/2014	0.095
07/02/2014 11:30	0.521	26/01/2014	0.108
07/02/2014 11:45	0.553	26/01/2014	0.102
07/02/2014 12:00	0.410	26/01/2014	0.096
07/02/2014 12:15	0.503	26/01/2014	0.099
07/02/2014 12:30	0.451	26/01/2014	0.100
07/02/2014 12:45	0.427	26/01/2014	0.101
07/02/2014 13:00	0.439	26/01/2014	0.102
07/02/2014 13:15	0.427	26/01/2014	0.089
07/02/2014 13:30	0.373	26/01/2014	0.108
07/02/2014 13:45	0.367	26/01/2014	0.113
07/02/2014 14:00	0.407	26/01/2014	0.116
07/02/2014 14:15	0.417	26/01/2014	0.106
07/02/2014 14:30	0.409	26/01/2014	0.084
07/02/2014 14:45	0.401	26/01/2014	0.068
07/02/2014 15:00	0.391	26/01/2014	0.075
07/02/2014 15:15	0.356	26/01/2014	0.073
07/02/2014 15:30	0.364	26/01/2014	0.091
07/02/2014 15:45	0.348	26/01/2014	0.076
07/02/2014 16:00	0.336	26/01/2014	0.107
07/02/2014 16:15	0.324	26/01/2014	0.077
07/02/2014 16:30	0.314	26/01/2014	0.093
07/02/2014 16:45	0.348	26/01/2014	0.085
07/02/2014 17:00	0.303	26/01/2014	0.104
07/02/2014 17:15	0.288	26/01/2014	0.085
07/02/2014 17:30	0.277	26/01/2014	0.075

Date/time	Measured flow (m3/s)	Date	Model input combined dataset (m3/s)
07/02/2014 17:45	0.307	26/01/2014	0.066
07/02/2014 18:00	0.249	26/01/2014	0.084
07/02/2014 18:15	0.277	26/01/2014	0.087
07/02/2014 18:30	0.283	26/01/2014	0.074
07/02/2014 18:45	0.285	26/01/2014	0.075
07/02/2014 19:00	0.267	26/01/2014	0.095
07/02/2014 19:15	0.300	26/01/2014	0.074
07/02/2014 19:30	0.229	26/01/2014	0.072
07/02/2014 19:45	0.223	26/01/2014	0.085
07/02/2014 20:00	0.271	26/01/2014	0.080
07/02/2014 20:15	0.259	26/01/2014	0.094
07/02/2014 20:30	0.242	26/01/2014	0.087
07/02/2014 20:45	0.228	26/01/2014	0.084
07/02/2014 21:00	0.210	26/01/2014	0.077
07/02/2014 21:15	0.238	26/01/2014	0.107
07/02/2014 21:30	0.236	26/01/2014	0.111
07/02/2014 21:45	0.229	26/01/2014	0.124
07/02/2014 22:00	0.237	26/01/2014	0.151
07/02/2014 22:15	0.223	26/01/2014	0.103
07/02/2014 22:30	0.213	26/01/2014	0.144
07/02/2014 22:45	0.206	26/01/2014	0.122
07/02/2014 23:00	0.161	26/01/2014	0.148
07/02/2014 23:15	0.216	26/01/2014	0.127
07/02/2014 23:30	0.223	26/01/2014	0.172
07/02/2014 23:45	0.211	26/01/2014	0.136
08/02/2014 00:00	0.213	26/01/2014	0.184
08/02/2014 00:15	0.179	26/01/2014	0.159
08/02/2014 00:30	0.176	26/01/2014	0.177
08/02/2014 00:45	0.213	26/01/2014	0.183
08/02/2014 01:00	0.184	26/01/2014	0.151
08/02/2014 01:15	0.180	26/01/2014	0.200
08/02/2014 01:30	0.195	26/01/2014	0.167
08/02/2014 01:45	0.175	26/01/2014	0.168
08/02/2014 02:00	0.186	26/01/2014	0.189
08/02/2014 02:15	0.207	26/01/2014	0.193
08/02/2014 02:30	0.177	26/01/2014	0.185
08/02/2014 02:45	0.164	26/01/2014	0.185
08/02/2014 03:00	0.200	26/01/2014	0.185
08/02/2014 03:15	0.167	26/01/2014	0.226
08/02/2014 03:30	0.171	26/01/2014	0.229
08/02/2014 03:45	0.173	26/01/2014	0.195
08/02/2014 04:00	0.217	26/01/2014	0.172
08/02/2014 04:15	0.185	26/01/2014	0.228
08/02/2014 04:30	0.215	26/01/2014	0.240
08/02/2014 04:45	0.198	26/01/2014	0.196
08/02/2014 05:00	0.185	26/01/2014	0.187
08/02/2014 05:15	0.177	26/01/2014	0.187
08/02/2014 05:30	0.180	26/01/2014	0.180
08/02/2014 05:45	0.179	26/01/2014	0.213
08/02/2014 06:00	0.204	26/01/2014	0.217
08/02/2014 06:15	0.202	26/01/2014	0.193
08/02/2014 06:30	0.192	26/01/2014	0.191
08/02/2014 06:45	0.157	26/01/2014	0.223
08/02/2014 07:00	0.141	26/01/2014	0.200
08/02/2014 07:15	0.154	26/01/2014	0.187
08/02/2014 07:30	0.157	26/01/2014	0.215
08/02/2014 07:45	0.183	26/01/2014	0.204
08/02/2014 08:00	0.156	26/01/2014	0.162
08/02/2014 08:15	0.166	27/01/2014	0.212
08/02/2014 08:30	0.178	27/01/2014	0.178
08/02/2014 08:45	0.172	27/01/2014	0.180
08/02/2014 09:00	0.176	27/01/2014	0.224
08/02/2014 09:15	0.114	27/01/2014	0.212
08/02/2014 09:30	0.149	27/01/2014	0.208
08/02/2014 09:45	0.143	27/01/2014	0.159
08/02/2014 10:00	0.171	27/01/2014	0.180
08/02/2014 10:15	0.156	27/01/2014	0.158
08/02/2014 10:30	0.170	27/01/2014	0.186
08/02/2014 10:45	0.127	27/01/2014	0.190
08/02/2014 11:00	0.165	27/01/2014	0.198
08/02/2014 11:15	0.158	27/01/2014	0.146
08/02/2014 11:30	0.121	27/01/2014	0.175
08/02/2014 11:45	0.125	27/01/2014	0.140
08/02/2014 12:00	0.118	27/01/2014	0.154
08/02/2014 12:15	0.147	27/01/2014	0.142
08/02/2014 12:30	0.157	27/01/2014	0.178
08/02/2014 12:45	0.140	27/01/2014	0.144
08/02/2014 13:00	0.138	27/01/2014	0.146
08/02/2014 13:15	0.147	27/01/2014	0.154
08/02/2014 13:30	0.134	27/01/2014	0.156
08/02/2014 13:45	0.125	27/01/2014	0.159

Date/time	Measured flow (m3/s)	Date	Model input combined dataset (m3/s)
08/02/2014 14:00	0.126	27/01/2014	0.138
08/02/2014 14:15	0.108	27/01/2014	0.130
08/02/2014 14:30	0.126	27/01/2014	0.161
08/02/2014 14:45	0.140	27/01/2014	0.152
08/02/2014 15:00	0.131	27/01/2014	0.165
08/02/2014 15:15	0.143	27/01/2014	0.142
08/02/2014 15:30	0.118	27/01/2014	0.153
08/02/2014 15:45	0.139	27/01/2014	0.155
08/02/2014 16:00	0.119	27/01/2014	0.120
08/02/2014 16:15	0.126	27/01/2014	0.131
08/02/2014 16:30	0.122	27/01/2014	0.144
08/02/2014 16:45	0.103	27/01/2014	0.150
08/02/2014 17:00	0.116	27/01/2014	0.143
08/02/2014 17:15	0.137	27/01/2014	0.160
08/02/2014 17:30	0.109	27/01/2014	0.122
08/02/2014 17:45	0.133	27/01/2014	0.139
08/02/2014 18:00	0.110	27/01/2014	0.126
08/02/2014 18:15	0.134	27/01/2014	0.149
08/02/2014 18:30	0.098	27/01/2014	0.141
08/02/2014 18:45	0.132	27/01/2014	0.125
08/02/2014 19:00	0.115	27/01/2014	0.155
08/02/2014 19:15	0.101	27/01/2014	0.131
08/02/2014 19:30	0.059	27/01/2014	0.133
08/02/2014 19:45	0.118	27/01/2014	0.126
08/02/2014 20:00	0.123	27/01/2014	0.127
08/02/2014 20:15	0.127	27/01/2014	0.178
08/02/2014 20:30	0.092	27/01/2014	0.143
08/02/2014 20:45	0.100	27/01/2014	0.146
08/02/2014 21:00	0.128	27/01/2014	0.097
08/02/2014 21:15	0.086	27/01/2014	0.133
08/02/2014 21:30	0.067	27/01/2014	0.132
08/02/2014 21:45	0.102	27/01/2014	0.116
08/02/2014 22:00	0.099	27/01/2014	0.112
08/02/2014 22:15	0.103	27/01/2014	0.111
08/02/2014 22:30	0.094	27/01/2014	0.132
08/02/2014 22:45	0.114	27/01/2014	0.108
08/02/2014 23:00	0.113	27/01/2014	0.105
08/02/2014 23:15	0.102	27/01/2014	0.105
08/02/2014 23:30	0.090	27/01/2014	0.099
08/02/2014 23:45	0.097	27/01/2014	0.104
09/02/2014 00:00	0.088	27/01/2014	0.102
09/02/2014 00:15	0.099	27/01/2014	0.101
09/02/2014 00:30	0.102	27/01/2014	0.109
09/02/2014 00:45	0.089	27/01/2014	0.102
09/02/2014 01:00	0.079	27/01/2014	0.084
09/02/2014 01:15	0.093	27/01/2014	0.067
09/02/2014 01:30	0.092	27/01/2014	0.091
09/02/2014 01:45	0.089	27/01/2014	0.095
09/02/2014 02:00	0.092	27/01/2014	0.092
09/02/2014 02:15	0.099	27/01/2014	0.101
09/02/2014 02:30	0.093	27/01/2014	0.085
09/02/2014 02:45	0.112	27/01/2014	0.077
09/02/2014 03:00	0.105	27/01/2014	0.092
09/02/2014 03:15	0.086	27/01/2014	0.089
09/02/2014 03:30	0.070	27/01/2014	0.089
09/02/2014 03:45	0.069	27/01/2014	0.081
09/02/2014 04:00	0.070	27/01/2014	0.086
09/02/2014 04:15	0.070	27/01/2014	0.074
09/02/2014 04:30	0.065	27/01/2014	0.077
09/02/2014 04:45	0.064	27/01/2014	0.080
09/02/2014 05:00	0.068	27/01/2014	0.095
09/02/2014 05:15	0.076	27/01/2014	0.080
09/02/2014 05:30	0.065	27/01/2014	0.092
09/02/2014 05:45	0.055	27/01/2014	0.084
09/02/2014 06:00	0.065	27/01/2014	0.088
09/02/2014 06:15	0.052	27/01/2014	0.086
09/02/2014 06:30	0.047	27/01/2014	0.070
09/02/2014 06:45	0.056	27/01/2014	0.082
09/02/2014 07:00	0.066	27/01/2014	0.078
09/02/2014 07:15	0.051	27/01/2014	0.074
09/02/2014 07:30	0.035	27/01/2014	0.076
09/02/2014 07:45	0.072	27/01/2014	0.080
09/02/2014 08:00	0.060	27/01/2014	0.075
09/02/2014 08:15	0.067	28/01/2014	0.078
09/02/2014 08:30	0.058	28/01/2014	0.076
09/02/2014 08:45	0.075	28/01/2014	0.065
09/02/2014 09:00	0.061	28/01/2014	0.088
09/02/2014 09:15	0.062	28/01/2014	0.073
09/02/2014 09:30	0.047	28/01/2014	0.072
09/02/2014 09:45	0.051	28/01/2014	0.082
09/02/2014 10:00	0.065	28/01/2014	0.078

Date/time	Measured flow (m3/s)	Date	Model input combined dataset (m3/s)
09/02/2014 10:15	0.055	28/01/2014	0.080
09/02/2014 10:30	0.065	28/01/2014	0.082
09/02/2014 10:45	0.041	28/01/2014	0.084
09/02/2014 11:00	0.076	28/01/2014	0.075
09/02/2014 11:15	0.050	28/01/2014	0.068
09/02/2014 11:30	0.065	28/01/2014	0.075
09/02/2014 11:45	0.038	28/01/2014	0.073
09/02/2014 12:00	0.088	28/01/2014	0.065
09/02/2014 12:15	0.078	28/01/2014	0.077
09/02/2014 12:30	0.079	28/01/2014	0.070
09/02/2014 12:45	0.063	28/01/2014	0.072
09/02/2014 13:00	0.069	28/01/2014	0.076
09/02/2014 13:15	0.069	28/01/2014	0.064
09/02/2014 13:30	0.048	28/01/2014	0.063
09/02/2014 13:45	0.042	28/01/2014	0.073
09/02/2014 14:00	0.067	28/01/2014	0.063
09/02/2014 14:15	0.062	28/01/2014	0.062
09/02/2014 14:30	0.050	28/01/2014	0.068
09/02/2014 14:45	0.056	28/01/2014	0.068
09/02/2014 15:00	0.077	28/01/2014	0.063
09/02/2014 15:15	0.062	28/01/2014	0.056
09/02/2014 15:30	0.057	28/01/2014	0.063
09/02/2014 15:45	0.060	28/01/2014	0.058
09/02/2014 16:00	0.067	28/01/2014	0.076
09/02/2014 16:15	0.053	28/01/2014	0.068
09/02/2014 16:30	0.058	28/01/2014	0.076
09/02/2014 16:45	0.048	28/01/2014	0.081
09/02/2014 17:00	0.056	28/01/2014	0.080
09/02/2014 17:15	0.055	28/01/2014	0.087
09/02/2014 17:30	0.054	28/01/2014	0.083
09/02/2014 17:45	0.065	28/01/2014	0.091
09/02/2014 18:00	0.054	28/01/2014	0.094
09/02/2014 18:15	0.054	28/01/2014	0.082
09/02/2014 18:30	0.043	28/01/2014	0.081
09/02/2014 18:45	0.070	28/01/2014	0.078
09/02/2014 19:00	0.059	28/01/2014	0.079
09/02/2014 19:15	0.068	28/01/2014	0.073
09/02/2014 19:30	0.047	28/01/2014	0.058
09/02/2014 19:45	0.059	28/01/2014	0.055
09/02/2014 20:00	0.047	28/01/2014	0.066
09/02/2014 20:15	0.054	28/01/2014	0.078
09/02/2014 20:30	0.063	28/01/2014	0.050
09/02/2014 20:45	0.044	28/01/2014	0.070
09/02/2014 21:00	0.049	28/01/2014	0.059
09/02/2014 21:15	0.048	28/01/2014	0.070
09/02/2014 21:30	0.053	28/01/2014	0.069
09/02/2014 21:45	0.060	28/01/2014	0.069
09/02/2014 22:00	0.071	28/01/2014	0.062
09/02/2014 22:15	0.049	28/01/2014	0.071
09/02/2014 22:30	0.062	28/01/2014	0.068
09/02/2014 22:45	0.061	28/01/2014	0.066
09/02/2014 23:00	0.056	28/01/2014	0.063
09/02/2014 23:15	0.050	28/01/2014	0.065
09/02/2014 23:30	0.053	28/01/2014	0.059
09/02/2014 23:45	0.044	28/01/2014	0.062
10/02/2014 00:00	0.058	28/01/2014	0.061
10/02/2014 00:15	0.047	28/01/2014	0.065
10/02/2014 00:30	0.046	28/01/2014	0.062
10/02/2014 00:45	0.060	28/01/2014	0.052
10/02/2014 01:00	0.048	28/01/2014	0.067
10/02/2014 01:15	0.051	28/01/2014	0.070
10/02/2014 01:30	0.051	28/01/2014	0.067
10/02/2014 01:45	0.055	28/01/2014	0.077
10/02/2014 02:00	0.054	28/01/2014	0.078
10/02/2014 02:15	0.052	28/01/2014	0.105
10/02/2014 02:30	0.044	28/01/2014	0.159
10/02/2014 02:45	0.054	28/01/2014	0.169
10/02/2014 03:00	0.052	28/01/2014	0.128
10/02/2014 03:15	0.045	28/01/2014	0.103
10/02/2014 03:30	0.053	28/01/2014	0.105
10/02/2014 03:45	0.048	28/01/2014	0.096
10/02/2014 04:00	0.054	28/01/2014	0.082
10/02/2014 04:15	0.044	28/01/2014	0.091
10/02/2014 04:30	0.046	28/01/2014	0.090
10/02/2014 04:45	0.040	28/01/2014	0.093
10/02/2014 05:00	0.036	28/01/2014	0.076
10/02/2014 05:15	0.039	28/01/2014	0.082
10/02/2014 05:30	0.044	28/01/2014	0.081
10/02/2014 05:45	0.041	28/01/2014	0.083
10/02/2014 06:00	0.046	28/01/2014	0.089
10/02/2014 06:15	0.037	28/01/2014	0.085

Date/time	Measured flow (m3/s)	Date	Model input combined dataset (m3/s)
10/02/2014 06:30	0.038	28/01/2014	0.092
10/02/2014 06:45	0.039	28/01/2014	0.093
10/02/2014 07:00	0.049	28/01/2014	0.093
10/02/2014 07:15	0.042	28/01/2014	0.102
10/02/2014 07:30	0.038	28/01/2014	0.093
10/02/2014 07:45	0.035	28/01/2014	0.098
10/02/2014 08:00	0.048	28/01/2014	0.079
10/02/2014 08:15	0.043	29/01/2014	0.105
10/02/2014 08:30	0.042	29/01/2014	0.110
10/02/2014 08:45	0.048	29/01/2014	0.094
10/02/2014 09:00	0.055	29/01/2014	0.109
10/02/2014 09:15	0.059	29/01/2014	0.088
10/02/2014 09:30	0.054	29/01/2014	0.095
10/02/2014 09:45	0.040	29/01/2014	0.106
10/02/2014 10:00	0.064	29/01/2014	0.101
10/02/2014 10:15	0.055	29/01/2014	0.094
10/02/2014 10:30	0.064	29/01/2014	0.116
10/02/2014 10:45	0.088	29/01/2014	0.088
10/02/2014 11:00	0.088	29/01/2014	0.110
10/02/2014 11:15	0.071	29/01/2014	0.101
10/02/2014 11:30	0.076	29/01/2014	0.107
10/02/2014 11:45	0.069	29/01/2014	0.102
10/02/2014 12:00	0.070	29/01/2014	0.094
10/02/2014 12:15	0.069	29/01/2014	0.093
10/02/2014 12:30	0.067	29/01/2014	0.089
10/02/2014 12:45	0.085	29/01/2014	0.081
10/02/2014 13:00	0.103	29/01/2014	0.075
10/02/2014 13:15	0.087	29/01/2014	0.092
10/02/2014 13:30	0.087	29/01/2014	0.090
10/02/2014 13:45	0.098	29/01/2014	0.092
10/02/2014 14:00	0.101	29/01/2014	0.081
10/02/2014 14:15	0.088	29/01/2014	0.097
10/02/2014 14:30	0.093	29/01/2014	0.088
10/02/2014 14:45	0.076	29/01/2014	0.100
10/02/2014 15:00	0.065	29/01/2014	0.077
10/02/2014 15:15	0.066	29/01/2014	0.085
10/02/2014 15:30	0.083	29/01/2014	0.091
10/02/2014 15:45	0.093	29/01/2014	0.091
10/02/2014 16:00	0.087	29/01/2014	0.091
10/02/2014 16:15	0.090	29/01/2014	0.087
10/02/2014 16:30	0.065	29/01/2014	0.096
10/02/2014 16:45	0.081	29/01/2014	0.097
10/02/2014 17:00	0.077	29/01/2014	0.073
10/02/2014 17:15	0.075	29/01/2014	0.085
10/02/2014 17:30	0.065	29/01/2014	0.088
10/02/2014 17:45	0.056	29/01/2014	0.077
10/02/2014 18:00	0.075	29/01/2014	0.079
10/02/2014 18:15	0.061	29/01/2014	0.084
10/02/2014 18:30	0.048	29/01/2014	0.092
10/02/2014 18:45	0.065	29/01/2014	0.078
10/02/2014 19:00	0.058	29/01/2014	0.098
10/02/2014 19:15	0.059	29/01/2014	0.079
10/02/2014 19:30	0.070	29/01/2014	0.080
10/02/2014 19:45	0.067	29/01/2014	0.093
10/02/2014 20:00	0.113	29/01/2014	0.092
10/02/2014 20:15	0.124	29/01/2014	0.107
10/02/2014 20:30	0.108	29/01/2014	0.094
10/02/2014 20:45	0.083	29/01/2014	0.072
10/02/2014 21:00	0.075	29/01/2014	0.101
10/02/2014 21:15	0.076	29/01/2014	0.076
10/02/2014 21:30	0.091	29/01/2014	0.088
10/02/2014 21:45	0.098	29/01/2014	0.072
10/02/2014 22:00	0.104	29/01/2014	0.076
10/02/2014 22:15	0.105	29/01/2014	0.089
10/02/2014 22:30	0.075	29/01/2014	0.074
10/02/2014 22:45	0.099	29/01/2014	0.092
10/02/2014 23:00	0.098	29/01/2014	0.075
10/02/2014 23:15	0.100	29/01/2014	0.082
10/02/2014 23:30	0.079	29/01/2014	0.070
10/02/2014 23:45	0.096	29/01/2014	0.077
11/02/2014 00:00	0.095	29/01/2014	0.075
11/02/2014 00:15	0.091	29/01/2014	0.083
11/02/2014 00:30	0.091	29/01/2014	0.076
11/02/2014 00:45	0.108	29/01/2014	0.073
11/02/2014 01:00	0.084	29/01/2014	0.056
11/02/2014 01:15	0.086	29/01/2014	0.077
11/02/2014 01:30	0.087	29/01/2014	0.073
11/02/2014 01:45	0.082	29/01/2014	0.074
11/02/2014 02:00	0.083	29/01/2014	0.064
11/02/2014 02:15	0.098	29/01/2014	0.073
11/02/2014 02:30	0.091	29/01/2014	0.070

Date/time	Measured flow (m3/s)	Date	Model input combined dataset (m3/s)
11/02/2014 02:45	0.096	29/01/2014	0.071
11/02/2014 03:00	0.102	29/01/2014	0.070
11/02/2014 03:15	0.088	29/01/2014	0.063
11/02/2014 03:30	0.088	29/01/2014	0.067
11/02/2014 03:45	0.083	29/01/2014	0.071
11/02/2014 04:00	0.092	29/01/2014	0.071
11/02/2014 04:15	0.106	29/01/2014	0.076
11/02/2014 04:30	0.102	29/01/2014	0.066
11/02/2014 04:45	0.100	29/01/2014	0.075
11/02/2014 05:00	0.090	29/01/2014	0.072
11/02/2014 05:15	0.096	29/01/2014	0.069
11/02/2014 05:30	0.070	29/01/2014	0.070
11/02/2014 05:45	0.087	29/01/2014	0.071
11/02/2014 06:00	0.082	29/01/2014	0.073
11/02/2014 06:15	0.079	29/01/2014	0.062
11/02/2014 06:30	0.069	29/01/2014	0.069
11/02/2014 06:45	0.067	29/01/2014	0.069
11/02/2014 07:00	0.082	29/01/2014	0.069
11/02/2014 07:15	0.077	29/01/2014	0.070
11/02/2014 07:30	0.086	29/01/2014	0.063
11/02/2014 07:45	0.085	29/01/2014	0.070
11/02/2014 08:00	0.086	29/01/2014	0.062
11/02/2014 08:15	0.085	30/01/2014	0.065
11/02/2014 08:30	0.090	30/01/2014	0.070
11/02/2014 08:45	0.096	30/01/2014	0.067
11/02/2014 09:00	0.085	30/01/2014	0.059
11/02/2014 09:15	0.095	30/01/2014	0.063
11/02/2014 09:30	0.080	30/01/2014	0.068
11/02/2014 09:45	0.093	30/01/2014	0.070
11/02/2014 10:00	0.068	30/01/2014	0.061
11/02/2014 10:15	0.093	30/01/2014	0.068
11/02/2014 10:30	0.109	30/01/2014	0.074
11/02/2014 10:45	0.126	30/01/2014	0.066
11/02/2014 11:00	0.090	30/01/2014	0.057
11/02/2014 11:15	0.143	30/01/2014	0.061
11/02/2014 11:30	0.127	30/01/2014	0.051
11/02/2014 11:45	0.140	30/01/2014	0.051
11/02/2014 12:00	0.159	30/01/2014	0.046
11/02/2014 12:15	0.138	30/01/2014	0.056
11/02/2014 12:30	0.141	30/01/2014	0.047
11/02/2014 12:45	0.114	30/01/2014	0.040
11/02/2014 13:00	0.097	30/01/2014	0.041
11/02/2014 13:15	0.149	30/01/2014	0.048
11/02/2014 13:30	0.129	30/01/2014	0.050
11/02/2014 13:45	0.107	30/01/2014	0.050
11/02/2014 14:00	0.119	30/01/2014	0.052
11/02/2014 14:15	0.101	30/01/2014	0.072
11/02/2014 14:30	0.121	30/01/2014	0.074
11/02/2014 14:45	0.105	30/01/2014	0.080
11/02/2014 15:00	0.149	30/01/2014	0.055
11/02/2014 15:15	0.143	30/01/2014	0.069
11/02/2014 15:30	0.119	30/01/2014	0.061
11/02/2014 15:45	0.136	30/01/2014	0.081
11/02/2014 16:00	0.137	30/01/2014	0.068
11/02/2014 16:15	0.093	30/01/2014	0.069
11/02/2014 16:30	0.122	30/01/2014	0.076
11/02/2014 16:45	0.145	30/01/2014	0.074
11/02/2014 17:00	0.134	30/01/2014	0.069
11/02/2014 17:15	0.121	30/01/2014	0.065
11/02/2014 17:30	0.151	30/01/2014	0.060
11/02/2014 17:45	0.111	30/01/2014	0.065
11/02/2014 18:00	0.135	30/01/2014	0.059
11/02/2014 18:15	0.122	30/01/2014	0.075
11/02/2014 18:30	0.164	30/01/2014	0.075
11/02/2014 18:45	0.153	30/01/2014	0.076
11/02/2014 19:00	0.133	30/01/2014	0.058
11/02/2014 19:15	0.129	30/01/2014	0.074
11/02/2014 19:30	0.142	30/01/2014	0.074
11/02/2014 19:45	0.114	30/01/2014	0.060
11/02/2014 20:00	0.130	30/01/2014	0.063
11/02/2014 20:15	0.138	30/01/2014	0.064
11/02/2014 20:30	0.119	30/01/2014	0.059
11/02/2014 20:45	0.137	30/01/2014	0.064
11/02/2014 21:00	0.138	30/01/2014	0.062
11/02/2014 21:15	0.145	30/01/2014	0.067
11/02/2014 21:30	0.143	30/01/2014	0.060
11/02/2014 21:45	0.124	30/01/2014	0.047
11/02/2014 22:00	0.093	30/01/2014	0.043
11/02/2014 22:15	0.133	30/01/2014	0.050
11/02/2014 22:30	0.097	30/01/2014	0.056
11/02/2014 22:45	0.103	30/01/2014	0.051

Date/time	Measured flow (m3/s)	Date	Model input combined dataset (m3/s)
11/02/2014 23:00	0.096	30/01/2014	0.051
11/02/2014 23:15	0.129	30/01/2014	0.060
11/02/2014 23:30	0.118	30/01/2014	0.050
11/02/2014 23:45	0.111	30/01/2014	0.045
12/02/2014 00:00	0.105	30/01/2014	0.052
12/02/2014 00:15	0.115	30/01/2014	0.034
12/02/2014 00:30	0.106	30/01/2014	0.045
12/02/2014 00:45	0.102	30/01/2014	0.048
12/02/2014 01:00	0.068	30/01/2014	0.044
12/02/2014 01:15	0.094	30/01/2014	0.052
12/02/2014 01:30	0.098	30/01/2014	0.050
12/02/2014 01:45	0.107	30/01/2014	0.050
12/02/2014 02:00	0.101	30/01/2014	0.050
12/02/2014 02:15	0.099	30/01/2014	0.049
12/02/2014 02:30	0.090	30/01/2014	0.045
12/02/2014 02:45	0.092	30/01/2014	0.053
12/02/2014 03:00	0.069	30/01/2014	0.048
12/02/2014 03:15	0.091	30/01/2014	0.061
12/02/2014 03:30	0.078	30/01/2014	0.048
12/02/2014 03:45	0.071	30/01/2014	0.055
12/02/2014 04:00	0.074	30/01/2014	0.055
12/02/2014 04:15	0.059	30/01/2014	0.059
12/02/2014 04:30	0.065	30/01/2014	0.048
12/02/2014 04:45	0.069	30/01/2014	0.061
12/02/2014 05:00	0.076	30/01/2014	0.053
12/02/2014 05:15	0.082	30/01/2014	0.061
12/02/2014 05:30	0.075	30/01/2014	0.056
12/02/2014 05:45	0.070	30/01/2014	0.052
12/02/2014 06:00	0.067	30/01/2014	0.054
12/02/2014 06:15	0.070	30/01/2014	0.054
12/02/2014 06:30	0.075	30/01/2014	0.059
12/02/2014 06:45	0.075	30/01/2014	0.052
12/02/2014 07:00	0.073	30/01/2014	0.050
12/02/2014 07:15	0.083	30/01/2014	0.062
12/02/2014 07:30	0.082	30/01/2014	0.052
12/02/2014 07:45	0.080	30/01/2014	0.056
12/02/2014 08:00	0.069	30/01/2014	0.060
12/02/2014 08:15	0.066	31/01/2014	0.051
12/02/2014 08:30	0.077	31/01/2014	0.052
12/02/2014 08:45	0.085	31/01/2014	0.059
12/02/2014 09:00	0.086	31/01/2014	0.059
12/02/2014 09:15	0.066	31/01/2014	0.052
12/02/2014 09:30	0.076	31/01/2014	0.050
12/02/2014 09:45	0.090	31/01/2014	0.056
12/02/2014 10:00	0.077	31/01/2014	0.060
12/02/2014 10:15	0.080	31/01/2014	0.058
12/02/2014 10:30	0.079	31/01/2014	0.052
12/02/2014 10:45	0.084	31/01/2014	0.062
12/02/2014 11:00	0.089	31/01/2014	0.057
12/02/2014 11:15	0.086	31/01/2014	0.053
12/02/2014 11:30	0.064	31/01/2014	0.044
12/02/2014 11:45	0.071	31/01/2014	0.046
12/02/2014 12:00	0.071	31/01/2014	0.040
12/02/2014 12:15	0.076	31/01/2014	0.043
12/02/2014 12:30	0.078	31/01/2014	0.040
12/02/2014 12:45	0.070	31/01/2014	0.044
12/02/2014 13:00	0.054	31/01/2014	0.043
12/02/2014 13:15	0.069	31/01/2014	0.039
12/02/2014 13:30	0.082	31/01/2014	0.041
12/02/2014 13:45	0.052	31/01/2014	0.044
12/02/2014 14:00	0.055	31/01/2014	0.041
12/02/2014 14:15	0.054	31/01/2014	0.038
12/02/2014 14:30	0.071	31/01/2014	0.039
12/02/2014 14:45	0.063	31/01/2014	0.041
12/02/2014 15:00	0.054	31/01/2014	0.038
12/02/2014 15:15	0.053	31/01/2014	0.043
12/02/2014 15:30	0.050	31/01/2014	0.041
12/02/2014 15:45	0.070	31/01/2014	0.040
12/02/2014 16:00	0.111	31/01/2014	0.047
12/02/2014 16:15	0.091	31/01/2014	0.042
12/02/2014 16:30	0.104	31/01/2014	0.041
12/02/2014 16:45	0.113	31/01/2014	0.042
12/02/2014 17:00	0.095	31/01/2014	0.040
12/02/2014 17:15	0.106	31/01/2014	0.046
12/02/2014 17:30	0.080	31/01/2014	0.053
12/02/2014 17:45	0.107	31/01/2014	0.044
12/02/2014 18:00	0.102	31/01/2014	0.052
12/02/2014 18:15	0.086	31/01/2014	0.053
12/02/2014 18:30	0.099	31/01/2014	0.053
12/02/2014 18:45	0.099	31/01/2014	0.055
12/02/2014 19:00	0.081	31/01/2014	0.062

Date/time	Measured flow (m3/s)	Date	Model input combined dataset (m3/s)
12/02/2014 19:15	0.107	31/01/2014	0.062
12/02/2014 19:30	0.098	31/01/2014	0.053
12/02/2014 19:45	0.087	31/01/2014	0.045
12/02/2014 20:00	0.099	31/01/2014	0.048
12/02/2014 20:15	0.079	31/01/2014	0.051
12/02/2014 20:30	0.110	31/01/2014	0.041
12/02/2014 20:45	0.077	31/01/2014	0.048
12/02/2014 21:00	0.094	31/01/2014	0.046
12/02/2014 21:15	0.082	31/01/2014	0.054
12/02/2014 21:30	0.099	31/01/2014	0.057
12/02/2014 21:45	0.095	31/01/2014	0.057
12/02/2014 22:00	0.095	31/01/2014	0.055
12/02/2014 22:15	0.079	31/01/2014	0.051
12/02/2014 22:30	0.095	31/01/2014	0.055
12/02/2014 22:45	0.102	31/01/2014	0.051
12/02/2014 23:00	0.094	31/01/2014	0.055
12/02/2014 23:15	0.101	31/01/2014	0.042
12/02/2014 23:30	0.076	31/01/2014	0.053
12/02/2014 23:45	0.098	31/01/2014	0.036
13/02/2014 00:00	0.095	31/01/2014	0.053
13/02/2014 00:15	0.096	31/01/2014	0.057
13/02/2014 00:30	0.083	31/01/2014	0.045
13/02/2014 00:45	0.079	31/01/2014	0.046
13/02/2014 01:00	0.075	31/01/2014	0.038
13/02/2014 01:15	0.093	31/01/2014	0.052
13/02/2014 01:30	0.115	31/01/2014	0.052
13/02/2014 01:45	0.089	31/01/2014	0.049
13/02/2014 02:00	0.071	31/01/2014	0.053
13/02/2014 02:15	0.082	31/01/2014	0.058
13/02/2014 02:30	0.066	31/01/2014	0.075
13/02/2014 02:45	0.065	31/01/2014	0.088
13/02/2014 03:00	0.076	31/01/2014	0.076
13/02/2014 03:15	0.064	31/01/2014	0.096
13/02/2014 03:30	0.060	31/01/2014	0.096
13/02/2014 03:45	0.069	31/01/2014	0.084
13/02/2014 04:00	0.055	31/01/2014	0.095
13/02/2014 04:15	0.058	31/01/2014	0.117
13/02/2014 04:30	0.061	31/01/2014	0.116
13/02/2014 04:45	0.060	31/01/2014	0.105
13/02/2014 05:00	0.061	31/01/2014	0.105
13/02/2014 05:15	0.056	31/01/2014	0.110
13/02/2014 05:30	0.057	31/01/2014	0.123
13/02/2014 05:45	0.053	31/01/2014	0.120
13/02/2014 06:00	0.068	31/01/2014	0.131
13/02/2014 06:15	0.058	31/01/2014	0.124
13/02/2014 06:30	0.059	31/01/2014	0.099
13/02/2014 06:45	0.054	31/01/2014	0.103
13/02/2014 07:00	0.072	31/01/2014	0.110
13/02/2014 07:15	0.084	31/01/2014	0.108
13/02/2014 07:30	0.074	31/01/2014	0.106
13/02/2014 07:45	0.054	31/01/2014	0.117
13/02/2014 08:00	0.079	31/01/2014	0.123
13/02/2014 08:15	0.054	01/02/2014	0.148
13/02/2014 08:30	0.053	01/02/2014	0.156
13/02/2014 08:45	0.071	01/02/2014	0.180
13/02/2014 09:00	0.062	01/02/2014	0.152
13/02/2014 09:15	0.080	01/02/2014	0.192
13/02/2014 09:30	0.080	01/02/2014	0.199
13/02/2014 09:45	0.075	01/02/2014	0.155
13/02/2014 10:00	0.064	01/02/2014	0.169
13/02/2014 10:15	0.067	01/02/2014	0.204
13/02/2014 10:30	0.048	01/02/2014	0.180
13/02/2014 10:45	0.075	01/02/2014	0.225
13/02/2014 11:00	0.064	01/02/2014	0.225
13/02/2014 11:15	0.062	01/02/2014	0.206
13/02/2014 11:30	0.067	01/02/2014	0.211
13/02/2014 11:45	0.054	01/02/2014	0.249
13/02/2014 12:00	0.052	01/02/2014	0.196
13/02/2014 12:15	0.058	01/02/2014	0.230
13/02/2014 12:30	0.064	01/02/2014	0.215
13/02/2014 12:45	0.068	01/02/2014	0.244
13/02/2014 13:00	0.059	01/02/2014	0.370
13/02/2014 13:15	0.070	01/02/2014	0.350
13/02/2014 13:30	0.053	01/02/2014	0.362
13/02/2014 13:45	0.053	01/02/2014	0.387
13/02/2014 14:00	0.044	01/02/2014	0.574
13/02/2014 14:15	0.063	01/02/2014	0.467
13/02/2014 14:30	0.070	01/02/2014	0.547
13/02/2014 14:45	0.053	01/02/2014	0.442
13/02/2014 15:00	0.060	01/02/2014	0.411
13/02/2014 15:15	0.073	01/02/2014	0.334

Date/time	Measured flow (m3/s)	Date	Model input combined dataset (m3/s)
13/02/2014 15:30	0.040	01/02/2014	0.398
13/02/2014 15:45	0.062	01/02/2014	0.324
13/02/2014 16:00	0.046	01/02/2014	0.352
13/02/2014 16:15	0.047	01/02/2014	0.419
13/02/2014 16:30	0.061	01/02/2014	0.408
13/02/2014 16:45	0.046	01/02/2014	0.394
13/02/2014 17:00	0.052	01/02/2014	0.394
13/02/2014 17:15	0.039	01/02/2014	0.382
13/02/2014 17:30	0.032	01/02/2014	0.377
13/02/2014 17:45	0.044	01/02/2014	0.343
13/02/2014 18:00	0.048	01/02/2014	0.361
13/02/2014 18:15	0.041	01/02/2014	0.374
13/02/2014 18:30	0.038	01/02/2014	0.385
13/02/2014 18:45	0.047	01/02/2014	0.367
13/02/2014 19:00	0.034	01/02/2014	0.346
13/02/2014 19:15	0.036	01/02/2014	0.325
13/02/2014 19:30	0.025	01/02/2014	0.295
13/02/2014 19:45	0.040	01/02/2014	0.328
13/02/2014 20:00	0.037	01/02/2014	0.332
13/02/2014 20:15	0.039	01/02/2014	0.357
13/02/2014 20:30	0.032	01/02/2014	0.320
13/02/2014 20:45	0.038	01/02/2014	0.333
13/02/2014 21:00	0.027	01/02/2014	0.309
13/02/2014 21:15	0.030	01/02/2014	0.341
13/02/2014 21:30	0.046	01/02/2014	0.298
13/02/2014 21:45	0.040	01/02/2014	0.325
13/02/2014 22:00	0.034	01/02/2014	0.248
13/02/2014 22:15	0.031	01/02/2014	0.345
13/02/2014 22:30	0.040	01/02/2014	0.250
13/02/2014 22:45	0.038	01/02/2014	0.205
13/02/2014 23:00	0.050	01/02/2014	0.219
13/02/2014 23:15	0.040	01/02/2014	0.282
13/02/2014 23:30	0.032	01/02/2014	0.246
13/02/2014 23:45	0.031	01/02/2014	0.229
14/02/2014 00:00	0.045	01/02/2014	0.231
14/02/2014 00:15	0.037	01/02/2014	0.207
14/02/2014 00:30	0.047	01/02/2014	0.185
14/02/2014 00:45	0.047	01/02/2014	0.236
14/02/2014 01:00	0.042	01/02/2014	0.182
14/02/2014 01:15	0.042	01/02/2014	0.250
14/02/2014 01:30	0.042	01/02/2014	0.215
14/02/2014 01:45	0.044	01/02/2014	0.242
14/02/2014 02:00	0.052	01/02/2014	0.155
14/02/2014 02:15	0.049	01/02/2014	0.198
14/02/2014 02:30	0.040	01/02/2014	0.208
14/02/2014 02:45	0.050	01/02/2014	0.140
14/02/2014 03:00	0.049	01/02/2014	0.184
14/02/2014 03:15	0.043	01/02/2014	0.240
14/02/2014 03:30	0.039	01/02/2014	0.194
14/02/2014 03:45	0.047	01/02/2014	0.194
14/02/2014 04:00	0.042	01/02/2014	0.192
14/02/2014 04:15	0.042	01/02/2014	0.200
14/02/2014 04:30	0.036	01/02/2014	0.142
14/02/2014 04:45	0.034	01/02/2014	0.179
14/02/2014 05:00	0.033	01/02/2014	0.181
14/02/2014 05:15	0.037	01/02/2014	0.174
14/02/2014 05:30	0.041	01/02/2014	0.156
14/02/2014 05:45	0.040	01/02/2014	0.202
14/02/2014 06:00	0.047	01/02/2014	0.177
14/02/2014 06:15	0.032	01/02/2014	0.172
14/02/2014 06:30	0.040	01/02/2014	0.166
14/02/2014 06:45	0.044	01/02/2014	0.180
14/02/2014 07:00	0.046	01/02/2014	0.151
14/02/2014 07:15	0.039	01/02/2014	0.176
14/02/2014 07:30	0.040	01/02/2014	0.169
14/02/2014 07:45	0.033	01/02/2014	0.184
14/02/2014 08:00	0.032	01/02/2014	0.145
14/02/2014 08:15	0.045	02/02/2014	0.165
14/02/2014 08:30	0.035	02/02/2014	0.163
14/02/2014 08:45	0.044	02/02/2014	0.118
14/02/2014 09:00	0.043	02/02/2014	0.116
14/02/2014 09:15	0.048	02/02/2014	0.152
14/02/2014 09:30	0.050	02/02/2014	0.141
14/02/2014 09:45	0.039	02/02/2014	0.150
14/02/2014 10:00	0.043	02/02/2014	0.127
14/02/2014 10:15	0.057	02/02/2014	0.107
14/02/2014 10:30	0.047	02/02/2014	0.149
14/02/2014 10:45	0.031	02/02/2014	0.080
14/02/2014 11:00	0.057	02/02/2014	0.110
14/02/2014 11:15	0.055	02/02/2014	0.138
14/02/2014 11:30	0.055	02/02/2014	0.070

Date/time	Measured flow (m3/s)	Date	Model input combined dataset (m3/s)
14/02/2014 11:45	0.054	02/02/2014	0.086
14/02/2014 12:00	0.041	02/02/2014	0.101
14/02/2014 12:15	0.049	02/02/2014	0.100
14/02/2014 12:30	0.054	02/02/2014	0.084
14/02/2014 12:45	0.063	02/02/2014	0.075
14/02/2014 13:00	0.050	02/02/2014	0.076
14/02/2014 13:15	0.045	02/02/2014	0.102
14/02/2014 13:30	0.038	02/02/2014	0.098
14/02/2014 13:45	0.029	02/02/2014	0.103
14/02/2014 14:00	0.030	02/02/2014	0.087
14/02/2014 14:15	0.075	02/02/2014	0.088
14/02/2014 14:30	0.083	02/02/2014	0.087
14/02/2014 14:45	0.060	02/02/2014	0.080
14/02/2014 15:00	0.084	02/02/2014	0.096
14/02/2014 15:15	0.079	02/02/2014	0.080
14/02/2014 15:30	0.109	02/02/2014	0.093
14/02/2014 15:45	0.158	02/02/2014	0.097
14/02/2014 16:00	0.124	02/02/2014	0.071
14/02/2014 16:15	0.184	02/02/2014	0.083
14/02/2014 16:30	0.184	02/02/2014	0.087
14/02/2014 16:45	0.209	02/02/2014	0.068
14/02/2014 17:00	0.159	02/02/2014	0.067
14/02/2014 17:15	0.139	02/02/2014	0.080
14/02/2014 17:30	0.127	02/02/2014	0.074
14/02/2014 17:45	0.150	02/02/2014	0.084
14/02/2014 18:00	0.156	02/02/2014	0.083
14/02/2014 18:15	0.128	02/02/2014	0.087
14/02/2014 18:30	0.167	02/02/2014	0.078
14/02/2014 18:45	0.174	02/02/2014	0.081
14/02/2014 19:00	0.180	02/02/2014	0.067
14/02/2014 19:15	0.197	02/02/2014	0.064
14/02/2014 19:30	0.218	02/02/2014	0.077
14/02/2014 19:45	0.158	02/02/2014	0.047
14/02/2014 20:00	0.186	02/02/2014	0.064
14/02/2014 20:15	0.175	02/02/2014	0.095
14/02/2014 20:30	0.172	02/02/2014	0.081
14/02/2014 20:45	0.208	02/02/2014	0.095
14/02/2014 21:00	0.214	02/02/2014	0.071
14/02/2014 21:15	0.170	02/02/2014	0.073
14/02/2014 21:30	0.142	02/02/2014	0.052
14/02/2014 21:45	0.171	02/02/2014	0.055
14/02/2014 22:00	0.173	02/02/2014	0.071
14/02/2014 22:15	0.173	02/02/2014	0.083
14/02/2014 22:30	0.200	02/02/2014	0.076
14/02/2014 22:45	0.166	02/02/2014	0.066
14/02/2014 23:00	0.167	02/02/2014	0.073
14/02/2014 23:15	0.163	02/02/2014	0.053
14/02/2014 23:30	0.154	02/02/2014	0.064
14/02/2014 23:45	0.171	02/02/2014	0.057
15/02/2014 00:00	0.161	02/02/2014	0.059
15/02/2014 00:15	0.155	02/02/2014	0.065
15/02/2014 00:30	0.194	02/02/2014	0.041
15/02/2014 00:45	0.166	02/02/2014	0.064
15/02/2014 01:00	0.174	02/02/2014	0.050
15/02/2014 01:15	0.168	02/02/2014	0.057
15/02/2014 01:30	0.186	02/02/2014	0.048
15/02/2014 01:45	0.134	02/02/2014	0.053
15/02/2014 02:00	0.200	02/02/2014	0.059
15/02/2014 02:15	0.142	02/02/2014	0.046
15/02/2014 02:30	0.185	02/02/2014	0.054
15/02/2014 02:45	0.167	02/02/2014	0.060
15/02/2014 03:00	0.173	02/02/2014	0.054
15/02/2014 03:15	0.148	02/02/2014	0.051
15/02/2014 03:30	0.093	02/02/2014	0.066
15/02/2014 03:45	0.185	02/02/2014	0.057
15/02/2014 04:00	0.166	02/02/2014	0.057
15/02/2014 04:15	0.138	02/02/2014	0.055
15/02/2014 04:30	0.120	02/02/2014	0.061
15/02/2014 04:45	0.134	02/02/2014	0.062
15/02/2014 05:00	0.128	02/02/2014	0.041
15/02/2014 05:15	0.144	02/02/2014	0.056
15/02/2014 05:30	0.166	02/02/2014	0.058
15/02/2014 05:45	0.145	02/02/2014	0.048
15/02/2014 06:00	0.147	02/02/2014	0.056
15/02/2014 06:15	0.122	02/02/2014	0.055
15/02/2014 06:30	0.146	02/02/2014	0.053
15/02/2014 06:45	0.132	02/02/2014	0.061
15/02/2014 07:00	0.141	02/02/2014	0.047
15/02/2014 07:15	0.142	02/02/2014	0.046
15/02/2014 07:30	0.123	02/02/2014	0.052
15/02/2014 07:45	0.142	02/02/2014	0.052

Date/time	Measured flow (m3/s)	Date	Model input combined dataset (m3/s)
15/02/2014 08:00	0.120	03/02/2014	0.054
15/02/2014 08:15	0.146	03/02/2014	0.051
15/02/2014 08:30	0.116	03/02/2014	0.050
15/02/2014 08:45	0.102	03/02/2014	0.049
15/02/2014 09:00	0.112	03/02/2014	0.059
15/02/2014 09:15	0.136	03/02/2014	0.051
15/02/2014 09:30	0.125	03/02/2014	0.052
15/02/2014 09:45	0.074	03/02/2014	0.035
15/02/2014 10:00	0.123	03/02/2014	0.049
15/02/2014 10:15	0.128	03/02/2014	0.046
15/02/2014 10:30	0.094	03/02/2014	0.047
15/02/2014 10:45	0.113	03/02/2014	0.045
15/02/2014 11:00	0.079	03/02/2014	0.038
15/02/2014 11:15	0.091	03/02/2014	0.041
15/02/2014 11:30	0.099	03/02/2014	0.048
15/02/2014 11:45	0.088	03/02/2014	0.040
15/02/2014 12:00	0.088	03/02/2014	0.035
15/02/2014 12:15	0.053	03/02/2014	0.043
15/02/2014 12:30	0.106	03/02/2014	0.040
15/02/2014 12:45	0.100	03/02/2014	0.031
15/02/2014 13:00	0.091	03/02/2014	0.036
15/02/2014 13:15	0.102	03/02/2014	0.030
15/02/2014 13:30	0.068	03/02/2014	0.025
15/02/2014 13:45	0.069	03/02/2014	0.020
15/02/2014 14:00	0.101	03/02/2014	0.036
15/02/2014 14:15	0.105	03/02/2014	0.039
15/02/2014 14:30	0.100	03/02/2014	0.044
15/02/2014 14:45	0.106	03/02/2014	0.034
15/02/2014 15:00	0.088	03/02/2014	0.040
15/02/2014 15:15	0.096	03/02/2014	0.038
15/02/2014 15:30	0.095	03/02/2014	0.038
15/02/2014 15:45	0.087	03/02/2014	0.039
15/02/2014 16:00	0.100	03/02/2014	0.044
15/02/2014 16:15	0.094	03/02/2014	0.039
15/02/2014 16:30	0.067	03/02/2014	0.031
15/02/2014 16:45	0.091	03/02/2014	0.044
15/02/2014 17:00	0.063	03/02/2014	0.038
15/02/2014 17:15	0.082	03/02/2014	0.051
15/02/2014 17:30	0.090	03/02/2014	0.046
15/02/2014 17:45	0.100	03/02/2014	0.052
15/02/2014 18:00	0.095	03/02/2014	0.057
15/02/2014 18:15	0.070	03/02/2014	0.055
15/02/2014 18:30	0.090	03/02/2014	0.057
15/02/2014 18:45	0.064	03/02/2014	0.045
15/02/2014 19:00	0.084	03/02/2014	0.058
15/02/2014 19:15	0.068	03/02/2014	0.050
15/02/2014 19:30	0.099	03/02/2014	0.063
15/02/2014 19:45	0.087	03/02/2014	0.057
15/02/2014 20:00	0.102	03/02/2014	0.059
15/02/2014 20:15	0.110	03/02/2014	0.054
15/02/2014 20:30	0.107	03/02/2014	0.055
15/02/2014 20:45	0.102	03/02/2014	0.048
15/02/2014 21:00	0.091	03/02/2014	0.044
15/02/2014 21:15	0.093	03/02/2014	0.057
15/02/2014 21:30	0.105	03/02/2014	0.036
15/02/2014 21:45	0.059	03/02/2014	0.054
15/02/2014 22:00	0.082	03/02/2014	0.042
15/02/2014 22:15	0.092	03/02/2014	0.050
15/02/2014 22:30	0.090	03/02/2014	0.052
15/02/2014 22:45	0.092	03/02/2014	0.050
15/02/2014 23:00	0.081	03/02/2014	0.047
15/02/2014 23:15	0.084	03/02/2014	0.050
15/02/2014 23:30	0.070	03/02/2014	0.041
15/02/2014 23:45	0.072	03/02/2014	0.041
16/02/2014 00:00	0.084	03/02/2014	0.045
16/02/2014 00:15	0.075	03/02/2014	0.043
16/02/2014 00:30	0.064	03/02/2014	0.043
16/02/2014 00:45	0.077	03/02/2014	0.043
16/02/2014 01:00	0.077	03/02/2014	0.048
16/02/2014 01:15	0.068	03/02/2014	0.037
16/02/2014 01:30	0.061	03/02/2014	0.055
16/02/2014 01:45	0.081	03/02/2014	0.048
16/02/2014 02:00	0.092	03/02/2014	0.036
16/02/2014 02:15	0.084	03/02/2014	0.050
16/02/2014 02:30	0.075	03/02/2014	0.051
16/02/2014 02:45	0.063	03/02/2014	0.041
16/02/2014 03:00	0.066	03/02/2014	0.052
16/02/2014 03:15	0.052	03/02/2014	0.047
16/02/2014 03:30	0.054	03/02/2014	0.055
16/02/2014 03:45	0.050	03/02/2014	0.055
16/02/2014 04:00	0.048	03/02/2014	0.052

Date/time	Measured flow (m3/s)	Date	Model input combined dataset (m3/s)
16/02/2014 04:15	0.049	03/02/2014	0.048
16/02/2014 04:30	0.053	03/02/2014	0.049
16/02/2014 04:45	0.055	03/02/2014	0.055
16/02/2014 05:00	0.040	03/02/2014	0.053
16/02/2014 05:15	0.036	03/02/2014	0.049
16/02/2014 05:30	0.034	03/02/2014	0.051
16/02/2014 05:45	0.036	03/02/2014	0.055
16/02/2014 06:00	0.043	03/02/2014	0.051
16/02/2014 06:15	0.050	03/02/2014	0.041
16/02/2014 06:30	0.037	03/02/2014	0.038
16/02/2014 06:45	0.048	03/02/2014	0.049
16/02/2014 07:00	0.044	03/02/2014	0.041
16/02/2014 07:15	0.047	03/02/2014	0.043
16/02/2014 07:30	0.041	03/02/2014	0.048
16/02/2014 07:45	0.037	03/02/2014	0.055
16/02/2014 08:00	0.044	04/02/2014	0.051
16/02/2014 08:15	0.047	04/02/2014	0.050
16/02/2014 08:30	0.050	04/02/2014	0.037
16/02/2014 08:45	0.047	04/02/2014	0.039
16/02/2014 09:00	0.049	04/02/2014	0.042
16/02/2014 09:15	0.036	04/02/2014	0.041
16/02/2014 09:30	0.044	04/02/2014	0.036
16/02/2014 09:45	0.046	04/02/2014	0.048
16/02/2014 10:00	0.051	04/02/2014	0.045
16/02/2014 10:15	0.052	04/02/2014	0.037
16/02/2014 10:30	0.048	04/02/2014	0.039
16/02/2014 10:45	0.039	04/02/2014	0.037
16/02/2014 11:00	0.057	04/02/2014	0.034
16/02/2014 11:15	0.053	04/02/2014	0.037
16/02/2014 11:30	0.050	04/02/2014	0.036
16/02/2014 11:45	0.047	04/02/2014	0.039
16/02/2014 12:00	0.052	04/02/2014	0.037
16/02/2014 12:15	0.058	04/02/2014	0.036
16/02/2014 12:30	0.053	04/02/2014	0.042
16/02/2014 12:45	0.046	04/02/2014	0.033
16/02/2014 13:00	0.043	04/02/2014	0.031
16/02/2014 13:15	0.070	04/02/2014	0.039
16/02/2014 13:30	0.046	04/02/2014	0.040
16/02/2014 13:45	0.056	04/02/2014	0.031
16/02/2014 14:00	0.046	04/02/2014	0.041
16/02/2014 14:15	0.049	04/02/2014	0.031
16/02/2014 14:30	0.048	04/02/2014	0.033
16/02/2014 14:45	0.050	04/02/2014	0.033
16/02/2014 15:00	0.051	04/02/2014	0.033
16/02/2014 15:15	0.051	04/02/2014	0.035
16/02/2014 15:30	0.031	04/02/2014	0.034
16/02/2014 15:45	0.045	04/02/2014	0.039
16/02/2014 16:00	0.046	04/02/2014	0.045
16/02/2014 16:15	0.051	04/02/2014	0.042
16/02/2014 16:30	0.053	04/02/2014	0.037
16/02/2014 16:45	0.043	04/02/2014	0.041
16/02/2014 17:00	0.036	04/02/2014	0.047
16/02/2014 17:15	0.041	04/02/2014	0.047
16/02/2014 17:30	0.046	04/02/2014	0.056
16/02/2014 17:45	0.049	04/02/2014	0.042
16/02/2014 18:00	0.051	04/02/2014	0.046
16/02/2014 18:15	0.050	04/02/2014	0.058
16/02/2014 18:30	0.055	04/02/2014	0.040
16/02/2014 18:45	0.044	04/02/2014	0.047
16/02/2014 19:00	0.049	04/02/2014	0.042
16/02/2014 19:15	0.041	04/02/2014	0.043
16/02/2014 19:30	0.042	04/02/2014	0.051
16/02/2014 19:45	0.047	04/02/2014	0.045
16/02/2014 20:00	0.036	04/02/2014	0.055
16/02/2014 20:15	0.042	04/02/2014	0.048
16/02/2014 20:30	0.039	04/02/2014	0.039
16/02/2014 20:45	0.046	04/02/2014	0.029
16/02/2014 21:00	0.049	04/02/2014	0.050
16/02/2014 21:15	0.050	04/02/2014	0.050
16/02/2014 21:30	0.030	04/02/2014	0.048
16/02/2014 21:45	0.040	04/02/2014	0.039
16/02/2014 22:00	0.034	04/02/2014	0.037
16/02/2014 22:15	0.046	04/02/2014	0.045
16/02/2014 22:30	0.053	04/02/2014	0.049
16/02/2014 22:45	0.047	04/02/2014	0.035
16/02/2014 23:00	0.052	04/02/2014	0.036
16/02/2014 23:15	0.052	04/02/2014	0.042
16/02/2014 23:30	0.045	04/02/2014	0.027
16/02/2014 23:45	0.048	04/02/2014	0.042
17/02/2014 00:00	0.042	04/02/2014	0.042
17/02/2014 00:15	0.043	04/02/2014	0.041

Date/time	Measured flow (m3/s)	Date	Model input combined dataset (m3/s)
17/02/2014 00:30	0.051	04/02/2014	0.048
17/02/2014 00:45	0.038	04/02/2014	0.038
17/02/2014 01:00	0.029	04/02/2014	0.036
17/02/2014 01:15	0.046	04/02/2014	0.031
17/02/2014 01:30	0.043	04/02/2014	0.038
17/02/2014 01:45	0.029	04/02/2014	0.036
17/02/2014 02:00	0.051	04/02/2014	0.039
17/02/2014 02:15	0.048	04/02/2014	0.044
17/02/2014 02:30	0.046	04/02/2014	0.034
17/02/2014 02:45	0.035	04/02/2014	0.038
17/02/2014 03:00	0.033	04/02/2014	0.041
17/02/2014 03:15	0.038	04/02/2014	0.057
17/02/2014 03:30	0.033	04/02/2014	0.035
17/02/2014 03:45	0.036	04/02/2014	0.045
17/02/2014 04:00	0.034	04/02/2014	0.047
17/02/2014 04:15	0.038	04/02/2014	0.051
17/02/2014 04:30	0.040	04/02/2014	0.052
17/02/2014 04:45	0.037	04/02/2014	0.032
17/02/2014 05:00	0.029	04/02/2014	0.044
17/02/2014 05:15	0.029	04/02/2014	0.040
17/02/2014 05:30	0.020	04/02/2014	0.046
17/02/2014 05:45	0.025	04/02/2014	0.038
17/02/2014 06:00	0.032	04/02/2014	0.031
17/02/2014 06:15	0.029	04/02/2014	0.040
17/02/2014 06:30	0.015	04/02/2014	0.039
17/02/2014 06:45	0.032	04/02/2014	0.038
17/02/2014 07:00	0.033	04/02/2014	0.050
17/02/2014 07:15	0.039	04/02/2014	0.045
17/02/2014 07:30	0.036	04/02/2014	0.042
17/02/2014 07:45	0.031	04/02/2014	0.044
17/02/2014 08:00	0.040	05/02/2014	0.045
17/02/2014 08:15	0.033	05/02/2014	0.034
17/02/2014 08:30	0.032	05/02/2014	0.039
17/02/2014 08:45	0.036	05/02/2014	0.037
17/02/2014 09:00	0.049	05/02/2014	0.043
17/02/2014 09:15	0.036	05/02/2014	0.037
17/02/2014 09:30	0.033	05/02/2014	0.033
17/02/2014 09:45	0.045	05/02/2014	0.039
17/02/2014 10:00	0.050	05/02/2014	0.034
17/02/2014 10:15	0.037	05/02/2014	0.031
17/02/2014 10:30	0.043	05/02/2014	0.040
17/02/2014 10:45	0.049	05/02/2014	0.043
17/02/2014 11:00	0.040	05/02/2014	0.035
17/02/2014 11:15	0.041	05/02/2014	0.043
17/02/2014 11:30	0.033	05/02/2014	0.062
17/02/2014 11:45	0.051	05/02/2014	0.077
17/02/2014 12:00	0.034	05/02/2014	0.083
17/02/2014 12:15	0.035	05/02/2014	0.090
17/02/2014 12:30	0.046	05/02/2014	0.113
17/02/2014 12:45	0.040	05/02/2014	0.107
17/02/2014 13:00	0.042	05/02/2014	0.108
17/02/2014 13:15	0.044	05/02/2014	0.088
17/02/2014 13:30	0.024	05/02/2014	0.108
17/02/2014 13:45	0.044	05/02/2014	0.101
17/02/2014 14:00	0.043	05/02/2014	0.107
17/02/2014 14:15	0.039	05/02/2014	0.080
17/02/2014 14:30	0.039	05/02/2014	0.068
17/02/2014 14:45	0.029	05/02/2014	0.066
17/02/2014 15:00	0.043	05/02/2014	0.061
17/02/2014 15:15	0.041	05/02/2014	0.062
17/02/2014 15:30	0.037	05/02/2014	0.075
17/02/2014 15:45	0.039	05/02/2014	0.079
17/02/2014 16:00	0.035	05/02/2014	0.086
17/02/2014 16:15	0.038	05/02/2014	0.074
17/02/2014 16:30	0.036	05/02/2014	0.075
17/02/2014 16:45	0.038	05/02/2014	0.167
17/02/2014 17:00	0.031	05/02/2014	0.140
17/02/2014 17:15	0.045	05/02/2014	0.116
17/02/2014 17:30	0.044	05/02/2014	0.114
17/02/2014 17:45	0.036	05/02/2014	0.093
17/02/2014 18:00	0.031	05/02/2014	0.109
17/02/2014 18:15	0.033	05/02/2014	0.086
17/02/2014 18:30	0.043	05/02/2014	0.083
17/02/2014 18:45	0.044	05/02/2014	0.082
17/02/2014 19:00	0.042	05/02/2014	0.078
17/02/2014 19:15	0.053	05/02/2014	0.086
17/02/2014 19:30	0.037	05/02/2014	0.079
17/02/2014 19:45	0.048	05/02/2014	0.076
17/02/2014 20:00	0.037	05/02/2014	0.074
17/02/2014 20:15	0.043	05/02/2014	0.071
17/02/2014 20:30	0.038	05/02/2014	0.082

Date/time	Measured flow (m3/s)	Date	Model input combined dataset (m3/s)
17/02/2014 20:45	0.041	05/02/2014	0.091
17/02/2014 21:00	0.043	05/02/2014	0.082
17/02/2014 21:15	0.045	05/02/2014	0.066
17/02/2014 21:30	0.045	05/02/2014	0.073
17/02/2014 21:45	0.043	05/02/2014	0.072
17/02/2014 22:00	0.043	05/02/2014	0.075
17/02/2014 22:15	0.045	05/02/2014	0.081
17/02/2014 22:30	0.044	05/02/2014	0.081
17/02/2014 22:45	0.058	05/02/2014	0.060
17/02/2014 23:00	0.052	05/02/2014	0.060
17/02/2014 23:15	0.045	05/02/2014	0.069
17/02/2014 23:30	0.046	05/02/2014	0.074
17/02/2014 23:45	0.044	05/02/2014	0.067
18/02/2014 00:00	0.046	05/02/2014	0.066
18/02/2014 00:15	0.057	05/02/2014	0.071
18/02/2014 00:30	0.035	05/02/2014	0.089
18/02/2014 00:45	0.038	05/02/2014	0.094
18/02/2014 01:00	0.051	05/02/2014	0.082
18/02/2014 01:15	0.041	05/02/2014	0.081
18/02/2014 01:30	0.050	05/02/2014	0.095
18/02/2014 01:45	0.049	05/02/2014	0.094
18/02/2014 02:00	0.041	05/02/2014	0.076
18/02/2014 02:15	0.051	05/02/2014	0.084
18/02/2014 02:30	0.040	05/02/2014	0.083
18/02/2014 02:45	0.050	05/02/2014	0.076
18/02/2014 03:00	0.044	05/02/2014	0.077
18/02/2014 03:15	0.033	05/02/2014	0.082
18/02/2014 03:30	0.042	05/02/2014	0.086
18/02/2014 03:45	0.044	05/02/2014	0.083
18/02/2014 04:00	0.041	05/02/2014	0.074
18/02/2014 04:15	0.033	05/02/2014	0.083
18/02/2014 04:30	0.035	05/02/2014	0.085
18/02/2014 04:45	0.046	05/02/2014	0.088
18/02/2014 05:00	0.041	05/02/2014	0.081
18/02/2014 05:15	0.041	05/02/2014	0.074
18/02/2014 05:30	0.044	05/02/2014	0.084
18/02/2014 05:45	0.042	05/02/2014	0.086
18/02/2014 06:00	0.045	05/02/2014	0.061
18/02/2014 06:15	0.037	05/02/2014	0.075
18/02/2014 06:30	0.042	05/02/2014	0.085
18/02/2014 06:45	0.024	05/02/2014	0.068
18/02/2014 07:00	0.043	05/02/2014	0.071
18/02/2014 07:15	0.039	05/02/2014	0.091
18/02/2014 07:30	0.042	05/02/2014	0.089
18/02/2014 07:45	0.033	05/02/2014	0.079
18/02/2014 08:00	0.039	06/02/2014	0.066
18/02/2014 08:15	0.042	06/02/2014	0.082
18/02/2014 08:30	0.041	06/02/2014	0.079
18/02/2014 08:45	0.044	06/02/2014	0.064
18/02/2014 09:00	0.050	06/02/2014	0.060
18/02/2014 09:15	0.047	06/02/2014	0.066
18/02/2014 09:30	0.040	06/02/2014	0.072
18/02/2014 09:45	0.036	06/02/2014	0.066
18/02/2014 10:00	0.059	06/02/2014	0.078
18/02/2014 10:15	0.050	06/02/2014	0.068
18/02/2014 10:30	0.051	06/02/2014	0.061
18/02/2014 10:45	0.040	06/02/2014	0.053
18/02/2014 11:00	0.045	06/02/2014	0.050
18/02/2014 11:15	0.045	06/02/2014	0.065
18/02/2014 11:30	0.043	06/02/2014	0.046
18/02/2014 11:45	0.053	06/02/2014	0.046
18/02/2014 12:00	0.032	06/02/2014	0.056
18/02/2014 12:15	0.051	06/02/2014	0.048
18/02/2014 12:30	0.043	06/02/2014	0.057
18/02/2014 12:45	0.041	06/02/2014	0.062
18/02/2014 13:00	0.056	06/02/2014	0.050
18/02/2014 13:15	0.052	06/02/2014	0.050
18/02/2014 13:30	0.047	06/02/2014	0.045
18/02/2014 13:45	0.052	06/02/2014	0.046
18/02/2014 14:00	0.042	06/02/2014	0.051
18/02/2014 14:15	0.042	06/02/2014	0.048
18/02/2014 14:30	0.027	06/02/2014	0.047
18/02/2014 14:45	0.049	06/02/2014	0.043
18/02/2014 15:00	0.050	06/02/2014	0.047
18/02/2014 15:15	0.047	06/02/2014	0.047
18/02/2014 15:30	0.048	06/02/2014	0.041
18/02/2014 15:45	0.049	06/02/2014	0.049
18/02/2014 16:00	0.043	06/02/2014	0.053
18/02/2014 16:15	0.047	06/02/2014	0.054
18/02/2014 16:30	0.053	06/02/2014	0.052
18/02/2014 16:45	0.044	06/02/2014	0.058

Date/time	Measured flow (m3/s)	Date	Model input combined dataset (m3/s)
18/02/2014 17:00	0.056	06/02/2014	0.065
18/02/2014 17:15	0.042	06/02/2014	0.057
18/02/2014 17:30	0.049	06/02/2014	0.064
18/02/2014 17:45	0.074	06/02/2014	0.061
18/02/2014 18:00	0.066	06/02/2014	0.062
18/02/2014 18:15	0.071	06/02/2014	0.052
18/02/2014 18:30	0.064	06/02/2014	0.051
18/02/2014 18:45	0.062	06/02/2014	0.062
18/02/2014 19:00	0.079	06/02/2014	0.058
18/02/2014 19:15	0.059	06/02/2014	0.049
18/02/2014 19:30	0.066	06/02/2014	0.049
18/02/2014 19:45	0.058	06/02/2014	0.061
18/02/2014 20:00	0.065	06/02/2014	0.055
18/02/2014 20:15	0.063	06/02/2014	0.055
18/02/2014 20:30	0.062	06/02/2014	0.053
18/02/2014 20:45	0.063	06/02/2014	0.045
18/02/2014 21:00	0.070	06/02/2014	0.052
18/02/2014 21:15	0.048	06/02/2014	0.051
18/02/2014 21:30	0.065	06/02/2014	0.052
18/02/2014 21:45	0.052	06/02/2014	0.054
18/02/2014 22:00	0.060	06/02/2014	0.046
18/02/2014 22:15	0.054	06/02/2014	0.042
18/02/2014 22:30	0.061	06/02/2014	0.050
18/02/2014 22:45	0.056	06/02/2014	0.044
18/02/2014 23:00	0.050	06/02/2014	0.061
18/02/2014 23:15	0.049	06/02/2014	0.051
18/02/2014 23:30	0.051	06/02/2014	0.067
18/02/2014 23:45	0.037	06/02/2014	0.091
19/02/2014 00:00	0.050	06/02/2014	0.091
19/02/2014 00:15	0.051	06/02/2014	0.101
19/02/2014 00:30	0.050	06/02/2014	0.113
19/02/2014 00:45	0.038	06/02/2014	0.124
19/02/2014 01:00	0.040	06/02/2014	0.109
19/02/2014 01:15	0.045	06/02/2014	0.133
19/02/2014 01:30	0.052	06/02/2014	0.143
19/02/2014 01:45	0.048	06/02/2014	0.116
19/02/2014 02:00	0.069	06/02/2014	0.174
19/02/2014 02:15	0.056	06/02/2014	0.163
19/02/2014 02:30	0.051	06/02/2014	0.155
19/02/2014 02:45	0.053	06/02/2014	0.146
19/02/2014 03:00	0.050	06/02/2014	0.177
19/02/2014 03:15	0.043	06/02/2014	0.178
19/02/2014 03:30	0.036	06/02/2014	0.198
19/02/2014 03:45	0.047	06/02/2014	0.273
19/02/2014 04:00	0.043	06/02/2014	0.349
19/02/2014 04:15	0.041	06/02/2014	0.250
19/02/2014 04:30	0.038	06/02/2014	0.307
19/02/2014 04:45	0.047	06/02/2014	0.286
19/02/2014 05:00	0.033	06/02/2014	0.314
19/02/2014 05:15	0.040	06/02/2014	0.248
19/02/2014 05:30	0.043	06/02/2014	0.309
19/02/2014 05:45	0.033	06/02/2014	0.342
19/02/2014 06:00	0.031	06/02/2014	0.247
19/02/2014 06:15	0.038	06/02/2014	0.282
19/02/2014 06:30	0.044	06/02/2014	0.306
19/02/2014 06:45	0.043	06/02/2014	0.227
19/02/2014 07:00	0.026	06/02/2014	0.272
19/02/2014 07:15	0.036	06/02/2014	0.288
19/02/2014 07:30	0.048	06/02/2014	0.328
19/02/2014 07:45	0.033	06/02/2014	0.269
19/02/2014 08:00	0.030	07/02/2014	0.282
19/02/2014 08:15	0.038	07/02/2014	0.299
19/02/2014 08:30	0.042	07/02/2014	0.295
19/02/2014 08:45	0.033	07/02/2014	0.302
19/02/2014 09:00	0.047	07/02/2014	0.329
19/02/2014 09:15	0.055	07/02/2014	0.324
19/02/2014 09:30	0.052	07/02/2014	0.295
19/02/2014 09:45	0.050	07/02/2014	0.303
19/02/2014 10:00	0.044	07/02/2014	0.325
19/02/2014 10:15	0.049	07/02/2014	0.302
19/02/2014 10:30	0.058	07/02/2014	0.295
19/02/2014 10:45	0.052	07/02/2014	0.213
19/02/2014 11:00	0.039	07/02/2014	0.293
19/02/2014 11:15	0.037	07/02/2014	0.232
19/02/2014 11:30	0.038	07/02/2014	0.259
19/02/2014 11:45	0.038	07/02/2014	0.250
19/02/2014 12:00	0.052	07/02/2014	0.321
19/02/2014 12:15	0.060	07/02/2014	0.230
19/02/2014 12:30	0.038	07/02/2014	0.276
19/02/2014 12:45	0.049	07/02/2014	0.268
19/02/2014 13:00	0.040	07/02/2014	0.295

Date/time	Measured flow (m3/s)	Date	Model input combined dataset (m3/s)
19/02/2014 13:15	0.037	07/02/2014	0.247
19/02/2014 13:30	0.038	07/02/2014	0.286
19/02/2014 13:45	0.043	07/02/2014	0.211
19/02/2014 14:00	0.038	07/02/2014	0.236
19/02/2014 14:15	0.047	07/02/2014	0.248
19/02/2014 14:30	0.046	07/02/2014	0.281
19/02/2014 14:45	0.052	07/02/2014	0.362
19/02/2014 15:00	0.038	07/02/2014	0.240
19/02/2014 15:15	0.049	07/02/2014	0.755
19/02/2014 15:30	0.040	07/02/2014	0.814
19/02/2014 15:45	0.031	07/02/2014	0.757
19/02/2014 16:00	0.039	07/02/2014	0.721
19/02/2014 16:15	0.040	07/02/2014	0.764
19/02/2014 16:30	0.039	07/02/2014	0.644
19/02/2014 16:45	0.037	07/02/2014	0.733
19/02/2014 17:00	0.041	07/02/2014	0.604
19/02/2014 17:15	0.046	07/02/2014	0.555
19/02/2014 17:30	0.048	07/02/2014	0.597
19/02/2014 17:45	0.047	07/02/2014	0.472
19/02/2014 18:00	0.047	07/02/2014	0.528
19/02/2014 18:15	0.050	07/02/2014	0.513
19/02/2014 18:30	0.036	07/02/2014	0.541
19/02/2014 18:45	0.042	07/02/2014	0.536
19/02/2014 19:00	0.042	07/02/2014	0.553
19/02/2014 19:15	0.044	07/02/2014	0.493
19/02/2014 19:30	0.050	07/02/2014	0.521
19/02/2014 19:45	0.039	07/02/2014	0.553
19/02/2014 20:00	0.035	07/02/2014	0.410
19/02/2014 20:15	0.046	07/02/2014	0.503
19/02/2014 20:30	0.062	07/02/2014	0.451
19/02/2014 20:45	0.041	07/02/2014	0.427
19/02/2014 21:00	0.052	07/02/2014	0.439
19/02/2014 21:15	0.042	07/02/2014	0.427
19/02/2014 21:30	0.051	07/02/2014	0.373
19/02/2014 21:45	0.051	07/02/2014	0.367
19/02/2014 22:00	0.058	07/02/2014	0.407
19/02/2014 22:15	0.051	07/02/2014	0.417
19/02/2014 22:30	0.052	07/02/2014	0.409
19/02/2014 22:45	0.052	07/02/2014	0.401
19/02/2014 23:00	0.031	07/02/2014	0.391
19/02/2014 23:15	0.044	07/02/2014	0.356
19/02/2014 23:30	0.056	07/02/2014	0.364
19/02/2014 23:45	0.059	07/02/2014	0.348
20/02/2014 00:00	0.047	07/02/2014	0.336
20/02/2014 00:15	0.039	07/02/2014	0.324
20/02/2014 00:30	0.044	07/02/2014	0.314
20/02/2014 00:45	0.037	07/02/2014	0.348
20/02/2014 01:00	0.041	07/02/2014	0.303
20/02/2014 01:15	0.042	07/02/2014	0.288
20/02/2014 01:30	0.051	07/02/2014	0.277
20/02/2014 01:45	0.051	07/02/2014	0.307
20/02/2014 02:00	0.046	07/02/2014	0.249
20/02/2014 02:15	0.055	07/02/2014	0.277
20/02/2014 02:30	0.038	07/02/2014	0.283
20/02/2014 02:45	0.046	07/02/2014	0.285
20/02/2014 03:00	0.042	07/02/2014	0.267
20/02/2014 03:15	0.037	07/02/2014	0.300
20/02/2014 03:30	0.039	07/02/2014	0.229
20/02/2014 03:45	0.033	07/02/2014	0.223
20/02/2014 04:00	0.041	07/02/2014	0.271
20/02/2014 04:15	0.034	07/02/2014	0.259
20/02/2014 04:30	0.041	07/02/2014	0.242
20/02/2014 04:45	0.036	07/02/2014	0.228
20/02/2014 05:00	0.030	07/02/2014	0.210
20/02/2014 05:15	0.033	07/02/2014	0.238
20/02/2014 05:30	0.045	07/02/2014	0.236
20/02/2014 05:45	0.025	07/02/2014	0.229
20/02/2014 06:00	0.039	07/02/2014	0.237
20/02/2014 06:15	0.038	07/02/2014	0.223
20/02/2014 06:30	0.027	07/02/2014	0.213
20/02/2014 06:45	0.035	07/02/2014	0.206
20/02/2014 07:00	0.041	07/02/2014	0.161
20/02/2014 07:15	0.026	07/02/2014	0.216
20/02/2014 07:30	0.039	07/02/2014	0.223
20/02/2014 07:45	0.037	07/02/2014	0.211
20/02/2014 08:00	0.033	08/02/2014	0.213
20/02/2014 08:15	0.032	08/02/2014	0.179
20/02/2014 08:30	0.039	08/02/2014	0.176
20/02/2014 08:45	0.037	08/02/2014	0.213
20/02/2014 09:00	0.041	08/02/2014	0.184
20/02/2014 09:15	0.043	08/02/2014	0.180

Date/time	Measured flow (m3/s)	Date	Model input combined dataset (m3/s)
20/02/2014 09:30	0.042	08/02/2014	0.195
20/02/2014 09:45	0.041	08/02/2014	0.175
20/02/2014 10:00	0.048	08/02/2014	0.186
20/02/2014 10:15	0.050	08/02/2014	0.207
20/02/2014 10:30	0.058	08/02/2014	0.177
20/02/2014 10:45	0.041	08/02/2014	0.164
20/02/2014 11:00	0.046	08/02/2014	0.200
20/02/2014 11:15	0.055	08/02/2014	0.167
20/02/2014 11:30	0.064	08/02/2014	0.171
20/02/2014 11:45	0.054	08/02/2014	0.173
20/02/2014 12:00	0.035	08/02/2014	0.217
20/02/2014 12:15	0.044	08/02/2014	0.185
20/02/2014 12:30	0.054	08/02/2014	0.215
20/02/2014 12:45	0.040	08/02/2014	0.198
20/02/2014 13:00	0.041	08/02/2014	0.185
20/02/2014 13:15	0.041	08/02/2014	0.177
20/02/2014 13:30	0.041	08/02/2014	0.180
20/02/2014 13:45	0.045	08/02/2014	0.179
20/02/2014 14:00	0.046	08/02/2014	0.204
20/02/2014 14:15	0.041	08/02/2014	0.202
20/02/2014 14:30	0.054	08/02/2014	0.192
20/02/2014 14:45	0.057	08/02/2014	0.157
20/02/2014 15:00	0.046	08/02/2014	0.141
20/02/2014 15:15	0.057	08/02/2014	0.154
20/02/2014 15:30	0.071	08/02/2014	0.157
20/02/2014 15:45	0.057	08/02/2014	0.183
20/02/2014 16:00	0.051	08/02/2014	0.156
20/02/2014 16:15	0.050	08/02/2014	0.166
20/02/2014 16:30	0.057	08/02/2014	0.178
20/02/2014 16:45	0.048	08/02/2014	0.172
20/02/2014 17:00	0.040	08/02/2014	0.176
20/02/2014 17:15	0.053	08/02/2014	0.114
20/02/2014 17:30	0.043	08/02/2014	0.149
20/02/2014 17:45	0.034	08/02/2014	0.143
20/02/2014 18:00	0.039	08/02/2014	0.171
20/02/2014 18:15	0.047	08/02/2014	0.156
20/02/2014 18:30	0.052	08/02/2014	0.170
20/02/2014 18:45	0.056	08/02/2014	0.127
20/02/2014 19:00	0.052	08/02/2014	0.165
20/02/2014 19:15	0.054	08/02/2014	0.158
20/02/2014 19:30	0.050	08/02/2014	0.121
20/02/2014 19:45	0.046	08/02/2014	0.125
20/02/2014 20:00	0.046	08/02/2014	0.118
20/02/2014 20:15	0.049	08/02/2014	0.147
20/02/2014 20:30	0.045	08/02/2014	0.157
20/02/2014 20:45	0.052	08/02/2014	0.140
20/02/2014 21:00	0.056	08/02/2014	0.138
20/02/2014 21:15	0.064	08/02/2014	0.147
20/02/2014 21:30	0.058	08/02/2014	0.134
20/02/2014 21:45	0.061	08/02/2014	0.125
20/02/2014 22:00	0.048	08/02/2014	0.126
20/02/2014 22:15	0.051	08/02/2014	0.108
20/02/2014 22:30	0.047	08/02/2014	0.126
20/02/2014 22:45	0.057	08/02/2014	0.140
20/02/2014 23:00	0.061	08/02/2014	0.131
20/02/2014 23:15	0.038	08/02/2014	0.143
20/02/2014 23:30	0.018	08/02/2014	0.118
20/02/2014 23:45	0.035	08/02/2014	0.139
21/02/2014 00:00	0.050	08/02/2014	0.119
21/02/2014 00:15	0.049	08/02/2014	0.126
21/02/2014 00:30	0.054	08/02/2014	0.122
21/02/2014 00:45	0.047	08/02/2014	0.103
21/02/2014 01:00	0.044	08/02/2014	0.116
21/02/2014 01:15	0.037	08/02/2014	0.137
21/02/2014 01:30	0.024	08/02/2014	0.109
21/02/2014 02:00	0.052	08/02/2014	0.133
21/02/2014 02:15	0.057	08/02/2014	0.110
21/02/2014 02:30	0.044	08/02/2014	0.134
21/02/2014 02:45	0.049	08/02/2014	0.098
21/02/2014 03:00	0.031	08/02/2014	0.132
21/02/2014 03:15	0.043	08/02/2014	0.115
21/02/2014 03:30	0.026	08/02/2014	0.101
21/02/2014 03:45	0.032	08/02/2014	0.059
21/02/2014 04:00	0.037	08/02/2014	0.118
21/02/2014 04:15	0.030	08/02/2014	0.123
21/02/2014 04:30	0.033	08/02/2014	0.127
21/02/2014 04:45	0.039	08/02/2014	0.092
21/02/2014 05:00	0.036	08/02/2014	0.100
21/02/2014 05:15	0.035	08/02/2014	0.128
21/02/2014 05:30	0.029	08/02/2014	0.086
21/02/2014 05:45	0.039	08/02/2014	0.067

Date/time	Measured flow (m3/s)	Date	Model input combined dataset (m3/s)
21/02/2014 06:00	0.042	08/02/2014	0.102
21/02/2014 06:15	0.039	08/02/2014	0.099
21/02/2014 06:30	0.044	08/02/2014	0.103
21/02/2014 06:45	0.035	08/02/2014	0.094
21/02/2014 07:00	0.042	08/02/2014	0.114
21/02/2014 07:15	0.035	08/02/2014	0.113
21/02/2014 07:30	0.037	08/02/2014	0.102
21/02/2014 07:45	0.044	08/02/2014	0.090
21/02/2014 08:00	0.034	08/02/2014	0.097
21/02/2014 08:15	0.039	09/02/2014	0.088
21/02/2014 08:30	0.035	09/02/2014	0.099
21/02/2014 08:45	0.047	09/02/2014	0.102
21/02/2014 09:00	0.035	09/02/2014	0.089
21/02/2014 09:15	0.046	09/02/2014	0.079
21/02/2014 09:30	0.038	09/02/2014	0.093
21/02/2014 09:45	0.029	09/02/2014	0.092
21/02/2014 10:00	0.039	09/02/2014	0.089
21/02/2014 10:15	0.043	09/02/2014	0.092
21/02/2014 10:30	0.051	09/02/2014	0.099
21/02/2014 10:45	0.053	09/02/2014	0.093
21/02/2014 11:00	0.052	09/02/2014	0.112
21/02/2014 11:15	0.042	09/02/2014	0.105
21/02/2014 11:30	0.047	09/02/2014	0.086
21/02/2014 11:45	0.051	09/02/2014	0.070
21/02/2014 12:00	0.057	09/02/2014	0.069
21/02/2014 12:15	0.050	09/02/2014	0.070
21/02/2014 12:30	0.061	09/02/2014	0.070
21/02/2014 12:45	0.046	09/02/2014	0.065
21/02/2014 13:00	0.052	09/02/2014	0.064
21/02/2014 13:15	0.054	09/02/2014	0.068
21/02/2014 13:30	0.052	09/02/2014	0.076
21/02/2014 13:45	0.045	09/02/2014	0.065
21/02/2014 14:00	0.054	09/02/2014	0.055
21/02/2014 14:15	0.056	09/02/2014	0.065
21/02/2014 14:30	0.045	09/02/2014	0.052
21/02/2014 14:45	0.049	09/02/2014	0.047
21/02/2014 15:00	0.033	09/02/2014	0.056
21/02/2014 15:15	0.051	09/02/2014	0.066
21/02/2014 15:30	0.052	09/02/2014	0.051
21/02/2014 15:45	0.057	09/02/2014	0.035
21/02/2014 16:00	0.051	09/02/2014	0.072
21/02/2014 16:15	0.040	09/02/2014	0.060
21/02/2014 16:30	0.046	09/02/2014	0.067
21/02/2014 16:45	0.041	09/02/2014	0.058
21/02/2014 17:00	0.043	09/02/2014	0.075
21/02/2014 17:15	0.066	09/02/2014	0.061
21/02/2014 17:30	0.038	09/02/2014	0.062
21/02/2014 17:45	0.042	09/02/2014	0.047
21/02/2014 18:00	0.054	09/02/2014	0.051
21/02/2014 18:15	0.039	09/02/2014	0.065
21/02/2014 18:30	0.052	09/02/2014	0.055
21/02/2014 18:45	0.050	09/02/2014	0.065
21/02/2014 19:00	0.055	09/02/2014	0.041
21/02/2014 19:15	0.052	09/02/2014	0.076
21/02/2014 19:30	0.048	09/02/2014	0.050
21/02/2014 19:45	0.034	09/02/2014	0.065
21/02/2014 20:00	0.054	09/02/2014	0.038
21/02/2014 20:15	0.058	09/02/2014	0.088
21/02/2014 20:30	0.057	09/02/2014	0.078
21/02/2014 20:45	0.048	09/02/2014	0.079
21/02/2014 21:00	0.041	09/02/2014	0.063
21/02/2014 21:15	0.059	09/02/2014	0.069
21/02/2014 21:30	0.045	09/02/2014	0.069
21/02/2014 21:45	0.028	09/02/2014	0.048
21/02/2014 22:00	0.015	09/02/2014	0.042
21/02/2014 22:15	0.044	09/02/2014	0.067
21/02/2014 22:30	0.052	09/02/2014	0.062
21/02/2014 22:45	0.041	09/02/2014	0.050
21/02/2014 23:00	0.040	09/02/2014	0.056
21/02/2014 23:15	0.060	09/02/2014	0.077
21/02/2014 23:30	0.049	09/02/2014	0.062
21/02/2014 23:45	0.050	09/02/2014	0.057
22/02/2014 00:00	0.041	09/02/2014	0.060
22/02/2014 00:15	0.071	09/02/2014	0.067
22/02/2014 00:30	0.043	09/02/2014	0.053
22/02/2014 00:45	0.045	09/02/2014	0.058
22/02/2014 01:00	0.045	09/02/2014	0.048
22/02/2014 01:15	0.052	09/02/2014	0.056
22/02/2014 01:30	0.057	09/02/2014	0.055
22/02/2014 01:45	0.058	09/02/2014	0.054
22/02/2014 02:00	0.059	09/02/2014	0.065

Date/time	Measured flow (m3/s)	Date	Model input combined dataset (m3/s)
22/02/2014 02:15	0.045	09/02/2014	0.054
22/02/2014 02:30	0.047	09/02/2014	0.054
22/02/2014 02:45	0.049	09/02/2014	0.043
22/02/2014 03:00	0.047	09/02/2014	0.070
22/02/2014 03:15	0.052	09/02/2014	0.059
22/02/2014 03:30	0.041	09/02/2014	0.068
22/02/2014 03:45	0.035	09/02/2014	0.047
22/02/2014 04:00	0.036	09/02/2014	0.059
22/02/2014 04:15	0.039	09/02/2014	0.047
22/02/2014 04:30	0.036	09/02/2014	0.054
22/02/2014 04:45	0.039	09/02/2014	0.063
22/02/2014 05:00	0.038	09/02/2014	0.044
22/02/2014 05:15	0.039	09/02/2014	0.049
22/02/2014 05:30	0.032	09/02/2014	0.048
22/02/2014 05:45	0.039	09/02/2014	0.053
22/02/2014 06:00	0.035	09/02/2014	0.060
22/02/2014 06:15	0.040	09/02/2014	0.071
22/02/2014 06:30	0.040	09/02/2014	0.049
22/02/2014 06:45	0.035	09/02/2014	0.062
22/02/2014 07:00	0.037	09/02/2014	0.061
22/02/2014 07:15	0.040	09/02/2014	0.056
22/02/2014 07:30	0.034	09/02/2014	0.050
22/02/2014 07:45	0.039	09/02/2014	0.053
22/02/2014 08:00	0.043	09/02/2014	0.044
22/02/2014 08:15	0.040	10/02/2014	0.058
22/02/2014 08:30	0.040	10/02/2014	0.047
22/02/2014 08:45	0.041	10/02/2014	0.046
22/02/2014 09:00	0.038	10/02/2014	0.060
22/02/2014 09:15	0.036	10/02/2014	0.048
22/02/2014 09:30	0.048	10/02/2014	0.051
22/02/2014 09:45	0.044	10/02/2014	0.051
22/02/2014 10:00	0.044	10/02/2014	0.055
22/02/2014 10:15	0.041	10/02/2014	0.054
22/02/2014 10:30	0.053	10/02/2014	0.052
22/02/2014 10:45	0.045	10/02/2014	0.044
22/02/2014 11:00	0.056	10/02/2014	0.054
22/02/2014 11:15	0.062	10/02/2014	0.052
22/02/2014 11:30	0.051	10/02/2014	0.045
22/02/2014 11:45	0.057	10/02/2014	0.053
22/02/2014 12:00	0.044	10/02/2014	0.048
22/02/2014 12:15	0.049	10/02/2014	0.054
22/02/2014 12:30	0.047	10/02/2014	0.044
22/02/2014 12:45	0.036	10/02/2014	0.046
22/02/2014 13:00	0.041	10/02/2014	0.040
22/02/2014 13:15	0.059	10/02/2014	0.036
22/02/2014 13:30	0.030	10/02/2014	0.039
22/02/2014 13:45	0.042	10/02/2014	0.044
22/02/2014 14:00	0.058	10/02/2014	0.041
22/02/2014 14:15	0.056	10/02/2014	0.046
22/02/2014 14:30	0.051	10/02/2014	0.037
22/02/2014 14:45	0.057	10/02/2014	0.038
22/02/2014 15:00	0.039	10/02/2014	0.039
22/02/2014 15:15	0.059	10/02/2014	0.049
22/02/2014 15:30	0.051	10/02/2014	0.042
22/02/2014 15:45	0.050	10/02/2014	0.038
22/02/2014 16:00	0.049	10/02/2014	0.035
22/02/2014 16:15	0.054	10/02/2014	0.048
22/02/2014 16:30	0.049	10/02/2014	0.043
22/02/2014 16:45	0.046	10/02/2014	0.042
22/02/2014 17:00	0.038	10/02/2014	0.048
22/02/2014 17:15	0.047	10/02/2014	0.055
22/02/2014 17:30	0.042	10/02/2014	0.059
22/02/2014 17:45	0.050	10/02/2014	0.054
22/02/2014 18:00	0.046	10/02/2014	0.040
22/02/2014 18:15	0.055	10/02/2014	0.064
22/02/2014 18:30	0.056	10/02/2014	0.055
22/02/2014 18:45	0.045	10/02/2014	0.064
22/02/2014 19:00	0.050	10/02/2014	0.088
22/02/2014 19:15	0.046	10/02/2014	0.088
22/02/2014 19:30	0.046	10/02/2014	0.071
22/02/2014 19:45	0.041	10/02/2014	0.076
22/02/2014 20:00	0.050	10/02/2014	0.069
22/02/2014 20:15	0.061	10/02/2014	0.070
22/02/2014 20:30	0.038	10/02/2014	0.069
22/02/2014 20:45	0.050	10/02/2014	0.067
22/02/2014 21:00	0.047	10/02/2014	0.085
22/02/2014 21:15	0.047	10/02/2014	0.103
22/02/2014 21:30	0.013	10/02/2014	0.087
22/02/2014 21:45	0.040	10/02/2014	0.087
22/02/2014 22:00	0.052	10/02/2014	0.098
22/02/2014 22:15	0.047	10/02/2014	0.101

Date/time	Measured flow (m3/s)	Date	Model input combined dataset (m3/s)
22/02/2014 22:30	0.043	10/02/2014	0.088
22/02/2014 22:45	0.046	10/02/2014	0.093
22/02/2014 23:00	0.041	10/02/2014	0.076
22/02/2014 23:15	0.052	10/02/2014	0.065
22/02/2014 23:30	0.043	10/02/2014	0.066
22/02/2014 23:45	0.044	10/02/2014	0.083
23/02/2014 00:00	0.035	10/02/2014	0.093
23/02/2014 00:15	0.048	10/02/2014	0.087
23/02/2014 00:30	0.034	10/02/2014	0.090
23/02/2014 00:45	0.049	10/02/2014	0.065
23/02/2014 01:00	0.044	10/02/2014	0.081
23/02/2014 01:15	0.042	10/02/2014	0.077
23/02/2014 01:30	0.050	10/02/2014	0.075
23/02/2014 01:45	0.048	10/02/2014	0.065
23/02/2014 02:00	0.058	10/02/2014	0.056
23/02/2014 02:15	0.071	10/02/2014	0.075
23/02/2014 02:30	0.039	10/02/2014	0.061
23/02/2014 02:45	0.046	10/02/2014	0.048
23/02/2014 03:00	0.044	10/02/2014	0.065
23/02/2014 03:15	0.034	10/02/2014	0.058
23/02/2014 03:30	0.048	10/02/2014	0.059
23/02/2014 03:45	0.041	10/02/2014	0.070
23/02/2014 04:00	0.031	10/02/2014	0.067
23/02/2014 04:15	0.033	10/02/2014	0.113
23/02/2014 04:30	0.039	10/02/2014	0.124
23/02/2014 04:45	0.031	10/02/2014	0.108
23/02/2014 05:00	0.031	10/02/2014	0.083
23/02/2014 05:15	0.039	10/02/2014	0.075
23/02/2014 05:30	0.044	10/02/2014	0.076
23/02/2014 05:45	0.038	10/02/2014	0.091
23/02/2014 06:00	0.036	10/02/2014	0.098
23/02/2014 06:15	0.031	10/02/2014	0.104
23/02/2014 06:30	0.023	10/02/2014	0.105
23/02/2014 06:45	0.036	10/02/2014	0.075
23/02/2014 07:00	0.026	10/02/2014	0.099
23/02/2014 07:15	0.033	10/02/2014	0.098
23/02/2014 07:30	0.034	10/02/2014	0.100
23/02/2014 07:45	0.035	10/02/2014	0.079
23/02/2014 08:00	0.029	10/02/2014	0.096
23/02/2014 08:15	0.044	11/02/2014	0.095
23/02/2014 08:30	0.047	11/02/2014	0.091
23/02/2014 08:45	0.043	11/02/2014	0.091
23/02/2014 09:00	0.041	11/02/2014	0.108
23/02/2014 09:15	0.045	11/02/2014	0.084
23/02/2014 09:30	0.039	11/02/2014	0.086
23/02/2014 09:45	0.041	11/02/2014	0.087
23/02/2014 10:00	0.041	11/02/2014	0.082
23/02/2014 10:15	0.050	11/02/2014	0.083
23/02/2014 10:30	0.052	11/02/2014	0.098
23/02/2014 10:45	0.049	11/02/2014	0.091
23/02/2014 11:00	0.062	11/02/2014	0.096
23/02/2014 11:15	0.051	11/02/2014	0.102
23/02/2014 11:30	0.052	11/02/2014	0.088
23/02/2014 11:45	0.046	11/02/2014	0.088
23/02/2014 12:00	0.048	11/02/2014	0.083
23/02/2014 12:15	0.045	11/02/2014	0.092
23/02/2014 12:30	0.030	11/02/2014	0.106
23/02/2014 12:45	0.049	11/02/2014	0.102
23/02/2014 13:00	0.037	11/02/2014	0.100
23/02/2014 13:15	0.034	11/02/2014	0.090
23/02/2014 13:30	0.047	11/02/2014	0.096
23/02/2014 13:45	0.035	11/02/2014	0.070
23/02/2014 14:00	0.036	11/02/2014	0.087
23/02/2014 14:15	0.042	11/02/2014	0.082
23/02/2014 14:30	0.040	11/02/2014	0.079
23/02/2014 14:45	0.046	11/02/2014	0.069
23/02/2014 15:00	0.039	11/02/2014	0.067
23/02/2014 15:15	0.048	11/02/2014	0.082
23/02/2014 15:30	0.045	11/02/2014	0.077
23/02/2014 15:45	0.028	11/02/2014	0.086
23/02/2014 16:00	0.038	11/02/2014	0.085
23/02/2014 16:15	0.047	11/02/2014	0.086
23/02/2014 16:30	0.045	11/02/2014	0.085
23/02/2014 16:45	0.042	11/02/2014	0.090
23/02/2014 17:00	0.049	11/02/2014	0.096
23/02/2014 17:15	0.049	11/02/2014	0.085
23/02/2014 17:30	0.049	11/02/2014	0.095
23/02/2014 17:45	0.052	11/02/2014	0.080
23/02/2014 18:00	0.044	11/02/2014	0.093
23/02/2014 18:15	0.049	11/02/2014	0.068
23/02/2014 18:30	0.040	11/02/2014	0.093

Date/time	Measured flow (m3/s)	Date	Model input combined dataset (m3/s)
23/02/2014 18:45	0.041	11/02/2014	0.109
23/02/2014 19:00	0.039	11/02/2014	0.126
23/02/2014 19:15	0.044	11/02/2014	0.090
23/02/2014 19:30	0.042	11/02/2014	0.143
23/02/2014 19:45	0.052	11/02/2014	0.127
23/02/2014 20:00	0.050	11/02/2014	0.140
23/02/2014 20:15	0.035	11/02/2014	0.159
23/02/2014 20:30	0.041	11/02/2014	0.138
23/02/2014 20:45	0.044	11/02/2014	0.141
23/02/2014 21:00	0.042	11/02/2014	0.114
23/02/2014 21:15	0.051	11/02/2014	0.097
23/02/2014 21:30	0.054	11/02/2014	0.149
23/02/2014 21:45	0.052	11/02/2014	0.129
23/02/2014 22:00	0.046	11/02/2014	0.107
23/02/2014 22:15	0.069	11/02/2014	0.119
23/02/2014 22:30	0.047	11/02/2014	0.101
23/02/2014 22:45	0.035	11/02/2014	0.121
23/02/2014 23:00	0.045	11/02/2014	0.105
23/02/2014 23:15	0.040	11/02/2014	0.149
23/02/2014 23:30	0.043	11/02/2014	0.143
23/02/2014 23:45	0.047	11/02/2014	0.119
24/02/2014 00:00	0.033	11/02/2014	0.136
24/02/2014 00:15	0.055	11/02/2014	0.137
24/02/2014 00:30	0.053	11/02/2014	0.093
24/02/2014 00:45	0.048	11/02/2014	0.122
24/02/2014 01:00	0.042	11/02/2014	0.145
24/02/2014 01:15	0.052	11/02/2014	0.134
24/02/2014 01:30	0.051	11/02/2014	0.121
24/02/2014 01:45	0.052	11/02/2014	0.151
24/02/2014 02:00	0.058	11/02/2014	0.111
24/02/2014 02:15	0.057	11/02/2014	0.135
24/02/2014 02:30	0.051	11/02/2014	0.122
24/02/2014 02:45	0.033	11/02/2014	0.164
24/02/2014 03:00	0.032	11/02/2014	0.153
24/02/2014 03:15	0.046	11/02/2014	0.133
24/02/2014 03:30	0.040	11/02/2014	0.129
24/02/2014 03:45	0.035	11/02/2014	0.142
24/02/2014 04:00	0.034	11/02/2014	0.114
24/02/2014 04:15	0.043	11/02/2014	0.130
24/02/2014 04:30	0.038	11/02/2014	0.138
24/02/2014 04:45	0.033	11/02/2014	0.119
24/02/2014 05:00	0.043	11/02/2014	0.137
24/02/2014 05:15	0.037	11/02/2014	0.138
24/02/2014 05:30	0.041	11/02/2014	0.145
24/02/2014 05:45	0.042	11/02/2014	0.143
24/02/2014 06:00	0.044	11/02/2014	0.124
24/02/2014 06:15	0.032	11/02/2014	0.093
24/02/2014 06:30	0.040	11/02/2014	0.133
24/02/2014 06:45	0.036	11/02/2014	0.097
24/02/2014 07:00	0.045	11/02/2014	0.103
24/02/2014 07:15	0.043	11/02/2014	0.096
24/02/2014 07:30	0.039	11/02/2014	0.129
24/02/2014 07:45	0.047	11/02/2014	0.118
24/02/2014 08:00	0.040	11/02/2014	0.111
24/02/2014 08:15	0.042	12/02/2014	0.105
24/02/2014 08:30	0.043	12/02/2014	0.115
24/02/2014 08:45	0.040	12/02/2014	0.106
24/02/2014 09:00	0.057	12/02/2014	0.102
24/02/2014 09:15	0.046	12/02/2014	0.068
24/02/2014 09:30	0.049	12/02/2014	0.094
24/02/2014 09:45	0.061	12/02/2014	0.098
24/02/2014 10:00	0.060	12/02/2014	0.107
24/02/2014 10:15	0.055	12/02/2014	0.101
24/02/2014 10:30	0.045	12/02/2014	0.099
24/02/2014 10:45	0.033	12/02/2014	0.090
24/02/2014 11:00	0.044	12/02/2014	0.092
24/02/2014 11:15	0.047	12/02/2014	0.069
24/02/2014 11:30	0.039	12/02/2014	0.091
24/02/2014 11:45	0.038	12/02/2014	0.078
24/02/2014 12:00	0.052	12/02/2014	0.071
24/02/2014 12:15	0.053	12/02/2014	0.074
24/02/2014 12:30	0.044	12/02/2014	0.059
24/02/2014 12:45	0.043	12/02/2014	0.065
24/02/2014 13:00	0.051	12/02/2014	0.069
24/02/2014 13:15	0.045	12/02/2014	0.076
24/02/2014 13:30	0.050	12/02/2014	0.082
24/02/2014 13:45	0.055	12/02/2014	0.075
24/02/2014 14:00	0.044	12/02/2014	0.070
24/02/2014 14:15	0.037	12/02/2014	0.067
24/02/2014 14:30	0.047	12/02/2014	0.070
24/02/2014 14:45	0.043	12/02/2014	0.075

Date/time	Measured flow (m3/s)	Date	Model input combined dataset (m3/s)
24/02/2014 15:00	0.039	12/02/2014	0.075
24/02/2014 15:15	0.041	12/02/2014	0.073
24/02/2014 15:30	0.038	12/02/2014	0.083
24/02/2014 15:45	0.036	12/02/2014	0.082
24/02/2014 16:00	0.039	12/02/2014	0.080
24/02/2014 16:15	0.040	12/02/2014	0.069
24/02/2014 16:30	0.043	12/02/2014	0.066
24/02/2014 16:45	0.043	12/02/2014	0.077
24/02/2014 17:00	0.046	12/02/2014	0.085
24/02/2014 17:15	0.046	12/02/2014	0.086
24/02/2014 17:30	0.035	12/02/2014	0.066
24/02/2014 17:45	0.035	12/02/2014	0.076
24/02/2014 18:00	0.051	12/02/2014	0.090
24/02/2014 18:15	0.044	12/02/2014	0.077
24/02/2014 18:30	0.038	12/02/2014	0.080
24/02/2014 18:45	0.043	12/02/2014	0.079
24/02/2014 19:00	0.043	12/02/2014	0.084
24/02/2014 19:15	0.057	12/02/2014	0.089
24/02/2014 19:30	0.043	12/02/2014	0.086
24/02/2014 19:45	0.040	12/02/2014	0.064
24/02/2014 20:00	0.045	12/02/2014	0.071
24/02/2014 20:15	0.044	12/02/2014	0.071
24/02/2014 20:30	0.036	12/02/2014	0.076
24/02/2014 20:45	0.045	12/02/2014	0.078
24/02/2014 21:00	0.034	12/02/2014	0.070
24/02/2014 21:15	0.043	12/02/2014	0.054
24/02/2014 21:30	0.046	12/02/2014	0.069
24/02/2014 21:45	0.037	12/02/2014	0.082
24/02/2014 22:00	0.035	12/02/2014	0.052
24/02/2014 22:15	0.043	12/02/2014	0.055
24/02/2014 22:30	0.032	12/02/2014	0.054
24/02/2014 22:45	0.043	12/02/2014	0.071
24/02/2014 23:00	0.033	12/02/2014	0.063
24/02/2014 23:15	0.034	12/02/2014	0.054
24/02/2014 23:30	0.042	12/02/2014	0.053
24/02/2014 23:45	0.037	12/02/2014	0.050
25/02/2014 00:00	0.043	12/02/2014	0.070
25/02/2014 00:15	0.040	12/02/2014	0.111
25/02/2014 00:30	0.047	12/02/2014	0.091
25/02/2014 00:45	0.043	12/02/2014	0.104
25/02/2014 01:00	0.038	12/02/2014	0.113
25/02/2014 01:15	0.038	12/02/2014	0.095
25/02/2014 01:30	0.042	12/02/2014	0.106
25/02/2014 01:45	0.057	12/02/2014	0.080
25/02/2014 02:00	0.049	12/02/2014	0.107
25/02/2014 02:15	0.058	12/02/2014	0.102
25/02/2014 02:30	0.037	12/02/2014	0.086
25/02/2014 02:45	0.036	12/02/2014	0.099
25/02/2014 03:00	0.037	12/02/2014	0.099
25/02/2014 03:15	0.027	12/02/2014	0.081
25/02/2014 03:30	0.026	12/02/2014	0.107
25/02/2014 03:45	0.016	12/02/2014	0.098
25/02/2014 04:00	0.028	12/02/2014	0.087
25/02/2014 04:15	0.029	12/02/2014	0.099
25/02/2014 04:30	0.034	12/02/2014	0.079
25/02/2014 04:45	0.033	12/02/2014	0.110
25/02/2014 05:00	0.031	12/02/2014	0.077
25/02/2014 05:15	0.010	12/02/2014	0.094
25/02/2014 05:45	0.040	12/02/2014	0.082
25/02/2014 06:00	0.034	12/02/2014	0.099
25/02/2014 06:15	0.037	12/02/2014	0.095
25/02/2014 06:30	0.038	12/02/2014	0.095
25/02/2014 06:45	0.037	12/02/2014	0.079
25/02/2014 07:00	0.041	12/02/2014	0.095
25/02/2014 07:15	0.039	12/02/2014	0.102
25/02/2014 07:30	0.036	12/02/2014	0.094
25/02/2014 07:45	0.035	12/02/2014	0.101
25/02/2014 08:00	0.040	12/02/2014	0.076
25/02/2014 08:15	0.033	12/02/2014	0.098
25/02/2014 08:30	0.039	13/02/2014	0.095
25/02/2014 08:45	0.040	13/02/2014	0.096
25/02/2014 09:00	0.050	13/02/2014	0.083
25/02/2014 09:15	0.051	13/02/2014	0.079
25/02/2014 09:30	0.063	13/02/2014	0.075
25/02/2014 09:45	0.058	13/02/2014	0.093
25/02/2014 10:00	0.045	13/02/2014	0.115
25/02/2014 10:15	0.068	13/02/2014	0.089
25/02/2014 10:30	0.056	13/02/2014	0.071
25/02/2014 10:45	0.061	13/02/2014	0.082
25/02/2014 11:00	0.052	13/02/2014	0.066
25/02/2014 11:15	0.059	13/02/2014	0.065

Date/time	Measured flow (m3/s)	Date	Model input combined dataset (m3/s)
25/02/2014 11:30	0.084	13/02/2014	0.076
25/02/2014 11:45	0.090	13/02/2014	0.064
25/02/2014 12:00	0.059	13/02/2014	0.060
25/02/2014 12:15	0.066	13/02/2014	0.069
25/02/2014 12:30	0.061	13/02/2014	0.055
25/02/2014 12:45	0.063	13/02/2014	0.058
25/02/2014 13:00	0.063	13/02/2014	0.061
25/02/2014 13:15	0.058	13/02/2014	0.060
25/02/2014 13:30	0.059	13/02/2014	0.061
25/02/2014 13:45	0.078	13/02/2014	0.056
25/02/2014 14:00	0.053	13/02/2014	0.057
25/02/2014 14:15	0.054	13/02/2014	0.053
25/02/2014 14:30	0.041	13/02/2014	0.068
25/02/2014 14:45	0.048	13/02/2014	0.058
25/02/2014 15:00	0.061	13/02/2014	0.059
25/02/2014 15:15	0.062	13/02/2014	0.054
25/02/2014 15:30	0.052	13/02/2014	0.072
25/02/2014 15:45	0.054	13/02/2014	0.084
25/02/2014 16:00	0.051	13/02/2014	0.074
25/02/2014 16:15	0.052	13/02/2014	0.054
25/02/2014 16:30	0.039	13/02/2014	0.079
25/02/2014 16:45	0.043	13/02/2014	0.054
25/02/2014 17:00	0.038	13/02/2014	0.053
25/02/2014 17:15	0.052	13/02/2014	0.071
25/02/2014 17:30	0.047	13/02/2014	0.062
25/02/2014 17:45	0.047	13/02/2014	0.080
25/02/2014 18:00	0.035	13/02/2014	0.080
25/02/2014 18:15	0.056	13/02/2014	0.075
25/02/2014 18:30	0.040	13/02/2014	0.064
25/02/2014 18:45	0.054	13/02/2014	0.067
25/02/2014 19:00	0.055	13/02/2014	0.048
25/02/2014 19:15	0.056	13/02/2014	0.075
25/02/2014 19:30	0.046	13/02/2014	0.064
25/02/2014 19:45	0.053	13/02/2014	0.062
25/02/2014 20:00	0.050	13/02/2014	0.067
25/02/2014 20:15	0.067	13/02/2014	0.054
25/02/2014 20:30	0.052	13/02/2014	0.052
25/02/2014 20:45	0.052	13/02/2014	0.058
25/02/2014 21:00	0.052	13/02/2014	0.064
25/02/2014 21:15	0.065	13/02/2014	0.068
25/02/2014 21:30	0.058	13/02/2014	0.059
25/02/2014 21:45	0.049	13/02/2014	0.070
25/02/2014 22:00	0.057	13/02/2014	0.053
25/02/2014 22:15	0.055	13/02/2014	0.053
25/02/2014 22:30	0.054	13/02/2014	0.044
25/02/2014 22:45	0.049	13/02/2014	0.063
25/02/2014 23:00	0.051	13/02/2014	0.070
25/02/2014 23:15	0.054	13/02/2014	0.053
25/02/2014 23:30	0.048	13/02/2014	0.060
25/02/2014 23:45	0.054	13/02/2014	0.073
26/02/2014 00:00	0.052	13/02/2014	0.040
26/02/2014 00:15	0.050	13/02/2014	0.062
26/02/2014 00:30	0.052	13/02/2014	0.046
26/02/2014 00:45	0.052	13/02/2014	0.047
26/02/2014 01:00	0.052	13/02/2014	0.061
26/02/2014 01:15	0.046	13/02/2014	0.046
26/02/2014 01:30	0.047	13/02/2014	0.052
26/02/2014 01:45	0.048	13/02/2014	0.039
26/02/2014 02:00	0.048	13/02/2014	0.032
26/02/2014 02:15	0.044	13/02/2014	0.044
26/02/2014 02:30	0.042	13/02/2014	0.048
26/02/2014 02:45	0.037	13/02/2014	0.041
26/02/2014 03:00	0.043	13/02/2014	0.038
26/02/2014 03:15	0.035	13/02/2014	0.047
26/02/2014 03:30	0.036	13/02/2014	0.034
26/02/2014 03:45	0.030	13/02/2014	0.036
26/02/2014 04:00	0.050	13/02/2014	0.025
26/02/2014 04:15	0.042	13/02/2014	0.040
26/02/2014 04:30	0.044	13/02/2014	0.037
26/02/2014 04:45	0.034	13/02/2014	0.039
26/02/2014 05:00	0.036	13/02/2014	0.032
26/02/2014 05:15	0.046	13/02/2014	0.038
26/02/2014 05:30	0.038	13/02/2014	0.027
26/02/2014 05:45	0.044	13/02/2014	0.030
26/02/2014 06:00	0.038	13/02/2014	0.046
26/02/2014 06:15	0.039	13/02/2014	0.040
26/02/2014 06:30	0.040	13/02/2014	0.034
26/02/2014 06:45	0.043	13/02/2014	0.031
26/02/2014 07:00	0.035	13/02/2014	0.040
26/02/2014 07:15	0.043	13/02/2014	0.038
26/02/2014 07:30	0.048	13/02/2014	0.050

Date/time	Measured flow (m3/s)	Date	Model input combined dataset (m3/s)
26/02/2014 07:45	0.039	13/02/2014	0.040
26/02/2014 08:00	0.039	13/02/2014	0.032
26/02/2014 08:15	0.046	13/02/2014	0.031
26/02/2014 08:30	0.042	14/02/2014	0.045
26/02/2014 08:45	0.044	14/02/2014	0.037
26/02/2014 09:00	0.049	14/02/2014	0.047
26/02/2014 09:15	0.057	14/02/2014	0.047
26/02/2014 09:30	0.066	14/02/2014	0.042
26/02/2014 09:45	0.067	14/02/2014	0.042
26/02/2014 10:00	0.046	14/02/2014	0.042
26/02/2014 10:15	0.058	14/02/2014	0.044
26/02/2014 10:30	0.066	14/02/2014	0.052
26/02/2014 10:45	0.062	14/02/2014	0.049
26/02/2014 11:00	0.067	14/02/2014	0.040
26/02/2014 11:15	0.066	14/02/2014	0.050
26/02/2014 11:30	0.054	14/02/2014	0.049
26/02/2014 11:45	0.058	14/02/2014	0.043
26/02/2014 12:00	0.056	14/02/2014	0.039
26/02/2014 12:15	0.059	14/02/2014	0.047
26/02/2014 12:30	0.042	14/02/2014	0.042
26/02/2014 12:45	0.041	14/02/2014	0.042
26/02/2014 13:00	0.044	14/02/2014	0.036
26/02/2014 13:15	0.064	14/02/2014	0.034
26/02/2014 13:30	0.051	14/02/2014	0.033
26/02/2014 13:45	0.047	14/02/2014	0.037
26/02/2014 14:00	0.040	14/02/2014	0.041
26/02/2014 14:15	0.053	14/02/2014	0.040
26/02/2014 14:30	0.042	14/02/2014	0.047
26/02/2014 14:45	0.053	14/02/2014	0.032
26/02/2014 15:00	0.047	14/02/2014	0.040
26/02/2014 15:15	0.049	14/02/2014	0.044
26/02/2014 15:30	0.055	14/02/2014	0.046
26/02/2014 15:45	0.048	14/02/2014	0.039
26/02/2014 16:00	0.041	14/02/2014	0.040
26/02/2014 16:15	0.048	14/02/2014	0.033
26/02/2014 16:30	0.046	14/02/2014	0.032
26/02/2014 16:45	0.047	14/02/2014	0.045
26/02/2014 17:00	0.039	14/02/2014	0.035
26/02/2014 17:15	0.046	14/02/2014	0.044
26/02/2014 17:30	0.043	14/02/2014	0.043
26/02/2014 17:45	0.051	14/02/2014	0.048
26/02/2014 18:00	0.043	14/02/2014	0.050
26/02/2014 18:15	0.060	14/02/2014	0.039
26/02/2014 18:30	0.053	14/02/2014	0.043
26/02/2014 18:45	0.037	14/02/2014	0.057
26/02/2014 19:00	0.057	14/02/2014	0.047
26/02/2014 19:15	0.049	14/02/2014	0.031
26/02/2014 19:30	0.052	14/02/2014	0.057
26/02/2014 19:45	0.057	14/02/2014	0.055
26/02/2014 20:00	0.060	14/02/2014	0.055
26/02/2014 20:15	0.061	14/02/2014	0.054
26/02/2014 20:30	0.064	14/02/2014	0.041
26/02/2014 20:45	0.055	14/02/2014	0.049
26/02/2014 21:00	0.054	14/02/2014	0.054
26/02/2014 21:15	0.061	14/02/2014	0.063
26/02/2014 21:30	0.052	14/02/2014	0.050
26/02/2014 21:45	0.047	14/02/2014	0.045
26/02/2014 22:00	0.051	14/02/2014	0.038
26/02/2014 22:15	0.060	14/02/2014	0.029
26/02/2014 22:30	0.050	14/02/2014	0.030
26/02/2014 22:45	0.038	14/02/2014	0.075
26/02/2014 23:00	0.045	14/02/2014	0.083
26/02/2014 23:15	0.055	14/02/2014	0.060
26/02/2014 23:30	0.050	14/02/2014	0.084
26/02/2014 23:45	0.047	14/02/2014	0.079
27/02/2014 00:00	0.055	14/02/2014	0.109
27/02/2014 00:15	0.053	14/02/2014	0.158
27/02/2014 00:30	0.055	14/02/2014	0.124
27/02/2014 00:45	0.048	14/02/2014	0.184
27/02/2014 01:00	0.047	14/02/2014	0.184
27/02/2014 01:15	0.056	14/02/2014	0.209
27/02/2014 01:30	0.051	14/02/2014	0.159
27/02/2014 01:45	0.051	14/02/2014	0.139
27/02/2014 02:00	0.044	14/02/2014	0.127
27/02/2014 02:15	0.059	14/02/2014	0.150
27/02/2014 02:30	0.040	14/02/2014	0.156
27/02/2014 02:45	0.041	14/02/2014	0.128
27/02/2014 03:00	0.044	14/02/2014	0.167
27/02/2014 03:15	0.046	14/02/2014	0.174
27/02/2014 03:30	0.043	14/02/2014	0.180
27/02/2014 03:45	0.036	14/02/2014	0.197

Date/time	Measured flow (m3/s)	Date	Model input combined dataset (m3/s)
27/02/2014 04:00	0.048	14/02/2014	0.218
27/02/2014 04:15	0.033	14/02/2014	0.158
27/02/2014 04:30	0.036	14/02/2014	0.186
27/02/2014 04:45	0.032	14/02/2014	0.175
27/02/2014 05:00	0.039	14/02/2014	0.172
27/02/2014 05:15	0.042	14/02/2014	0.208
27/02/2014 05:30	0.040	14/02/2014	0.214
27/02/2014 05:45	0.033	14/02/2014	0.170
27/02/2014 06:00	0.043	14/02/2014	0.142
27/02/2014 06:15	0.042	14/02/2014	0.171
27/02/2014 06:30	0.040	14/02/2014	0.173
27/02/2014 06:45	0.040	14/02/2014	0.173
27/02/2014 07:00	0.039	14/02/2014	0.200
27/02/2014 07:15	0.035	14/02/2014	0.166
27/02/2014 07:30	0.042	14/02/2014	0.167
27/02/2014 07:45	0.052	14/02/2014	0.163
27/02/2014 08:00	0.063	14/02/2014	0.154
27/02/2014 08:15	0.062	14/02/2014	0.171
27/02/2014 08:30	0.076	15/02/2014	0.161
27/02/2014 08:45	0.097	15/02/2014	0.155
27/02/2014 09:00	0.101	15/02/2014	0.194
27/02/2014 09:15	0.115	15/02/2014	0.166
27/02/2014 09:30	0.113	15/02/2014	0.174
27/02/2014 09:45	0.114	15/02/2014	0.168
27/02/2014 10:00	0.115	15/02/2014	0.186
27/02/2014 10:15	0.107	15/02/2014	0.134
27/02/2014 10:30	0.110	15/02/2014	0.200
27/02/2014 10:45	0.107	15/02/2014	0.142
27/02/2014 11:00	0.116	15/02/2014	0.185
27/02/2014 11:15	0.111	15/02/2014	0.167
27/02/2014 11:30	0.093	15/02/2014	0.173
27/02/2014 11:45	0.080	15/02/2014	0.148
27/02/2014 12:00	0.087	15/02/2014	0.093
27/02/2014 12:15	0.068	15/02/2014	0.185
27/02/2014 12:30	0.098	15/02/2014	0.166
27/02/2014 12:45	0.079	15/02/2014	0.138
27/02/2014 13:00	0.079	15/02/2014	0.120
27/02/2014 13:15	0.068	15/02/2014	0.134
27/02/2014 13:30	0.058	15/02/2014	0.128
27/02/2014 13:45	0.076	15/02/2014	0.144
27/02/2014 14:00	0.087	15/02/2014	0.166
27/02/2014 14:15	0.088	15/02/2014	0.145
27/02/2014 14:30	0.051	15/02/2014	0.147
27/02/2014 14:45	0.067	15/02/2014	0.122
27/02/2014 15:00	0.060	15/02/2014	0.146
27/02/2014 15:15	0.071	15/02/2014	0.132
27/02/2014 15:30	0.068	15/02/2014	0.141
27/02/2014 15:45	0.064	15/02/2014	0.142
27/02/2014 16:00	0.070	15/02/2014	0.123
27/02/2014 16:15	0.059	15/02/2014	0.142
27/02/2014 16:30	0.055	15/02/2014	0.120
27/02/2014 16:45	0.081	15/02/2014	0.146
27/02/2014 17:00	0.056	15/02/2014	0.116
27/02/2014 17:15	0.073	15/02/2014	0.102
27/02/2014 17:30	0.060	15/02/2014	0.112
27/02/2014 17:45	0.058	15/02/2014	0.136
27/02/2014 18:00	0.055	15/02/2014	0.125
27/02/2014 18:15	0.062	15/02/2014	0.074
27/02/2014 18:30	0.063	15/02/2014	0.123
27/02/2014 18:45	0.058	15/02/2014	0.128
27/02/2014 19:00	0.075	15/02/2014	0.094
27/02/2014 19:15	0.069	15/02/2014	0.113
27/02/2014 19:30	0.075	15/02/2014	0.079
27/02/2014 19:45	0.070	15/02/2014	0.091
27/02/2014 20:00	0.068	15/02/2014	0.099
27/02/2014 20:15	0.072	15/02/2014	0.088
27/02/2014 20:30	0.062	15/02/2014	0.088
27/02/2014 20:45	0.068	15/02/2014	0.053
27/02/2014 21:00	0.066	15/02/2014	0.106
27/02/2014 21:15	0.063	15/02/2014	0.100
27/02/2014 21:30	0.055	15/02/2014	0.091
27/02/2014 21:45	0.069	15/02/2014	0.102
27/02/2014 22:00	0.062	15/02/2014	0.068
27/02/2014 22:15	0.062	15/02/2014	0.069
27/02/2014 22:30	0.069	15/02/2014	0.101
27/02/2014 22:45	0.076	15/02/2014	0.105
27/02/2014 23:00	0.068	15/02/2014	0.100
27/02/2014 23:15	0.066	15/02/2014	0.106
27/02/2014 23:30	0.066	15/02/2014	0.088
27/02/2014 23:45	0.067	15/02/2014	0.096
28/02/2014 00:00	0.064	15/02/2014	0.095

Date/time	Measured flow (m3/s)	Date	Model input combined dataset (m3/s)
28/02/2014 00:15	0.062	15/02/2014	0.087
28/02/2014 00:30	0.063	15/02/2014	0.100
28/02/2014 00:45	0.053	15/02/2014	0.094
28/02/2014 01:00	0.060	15/02/2014	0.067
28/02/2014 01:15	0.071	15/02/2014	0.091
28/02/2014 01:30	0.066	15/02/2014	0.063
28/02/2014 01:45	0.063	15/02/2014	0.082
28/02/2014 02:00	0.069	15/02/2014	0.090
28/02/2014 02:15	0.068	15/02/2014	0.100
28/02/2014 02:30	0.055	15/02/2014	0.095
28/02/2014 02:45	0.058	15/02/2014	0.070
28/02/2014 03:00	0.052	15/02/2014	0.090
28/02/2014 03:15	0.052	15/02/2014	0.064
28/02/2014 03:30	0.057	15/02/2014	0.084
28/02/2014 03:45	0.047	15/02/2014	0.068
28/02/2014 04:00	0.050	15/02/2014	0.099
28/02/2014 04:15	0.053	15/02/2014	0.087
28/02/2014 04:30	0.029	15/02/2014	0.102
28/02/2014 04:45	0.038	15/02/2014	0.110
28/02/2014 05:00	0.041	15/02/2014	0.107
28/02/2014 05:15	0.040	15/02/2014	0.102
28/02/2014 05:30	0.040	15/02/2014	0.091
28/02/2014 05:45	0.041	15/02/2014	0.093
28/02/2014 06:00	0.044	15/02/2014	0.105
28/02/2014 06:15	0.044	15/02/2014	0.059
28/02/2014 06:30	0.039	15/02/2014	0.082
28/02/2014 06:45	0.036	15/02/2014	0.092
28/02/2014 07:00	0.044	15/02/2014	0.090
28/02/2014 07:15	0.044	15/02/2014	0.092
28/02/2014 07:30	0.042	15/02/2014	0.081
28/02/2014 07:45	0.038	15/02/2014	0.084
28/02/2014 08:00	0.044	15/02/2014	0.070
28/02/2014 08:15	0.051	15/02/2014	0.072
28/02/2014 08:30	0.051	16/02/2014	0.084
28/02/2014 08:45	0.068	16/02/2014	0.075
28/02/2014 09:00	0.070	16/02/2014	0.064
28/02/2014 09:15	0.062	16/02/2014	0.077
28/02/2014 09:30	0.065	16/02/2014	0.077
28/02/2014 09:45	0.063	16/02/2014	0.068
28/02/2014 10:00	0.055	16/02/2014	0.061
28/02/2014 10:15	0.060	16/02/2014	0.081
28/02/2014 10:30	0.062	16/02/2014	0.092
28/02/2014 10:45	0.055	16/02/2014	0.084
28/02/2014 11:00	0.058	16/02/2014	0.075
28/02/2014 11:15	0.052	16/02/2014	0.063
28/02/2014 11:30	0.065	16/02/2014	0.066
28/02/2014 11:45	0.055	16/02/2014	0.052
28/02/2014 12:00	0.052	16/02/2014	0.054
28/02/2014 12:15	0.068	16/02/2014	0.050
28/02/2014 12:30	0.056	16/02/2014	0.048
28/02/2014 12:45	0.046	16/02/2014	0.049
28/02/2014 13:00	0.055	16/02/2014	0.053
28/02/2014 13:15	0.054	16/02/2014	0.055
28/02/2014 13:30	0.051	16/02/2014	0.040
28/02/2014 13:45	0.057	16/02/2014	0.036
28/02/2014 14:00	0.057	16/02/2014	0.034
28/02/2014 14:15	0.058	16/02/2014	0.036
28/02/2014 14:30	0.074	16/02/2014	0.043
28/02/2014 14:45	0.068	16/02/2014	0.050
28/02/2014 15:00	0.100	16/02/2014	0.037
28/02/2014 15:15	0.110	16/02/2014	0.048
28/02/2014 15:30	0.087	16/02/2014	0.044
28/02/2014 15:45	0.102	16/02/2014	0.047
28/02/2014 16:00	0.080	16/02/2014	0.041
28/02/2014 16:15	0.072	16/02/2014	0.037
28/02/2014 16:30	0.085	16/02/2014	0.044
28/02/2014 16:45	0.071	16/02/2014	0.047
28/02/2014 17:00	0.065	16/02/2014	0.050
28/02/2014 17:15	0.066	16/02/2014	0.047
28/02/2014 17:30	0.065	16/02/2014	0.049
28/02/2014 17:45	0.063	16/02/2014	0.036
28/02/2014 18:00	0.070	16/02/2014	0.044
28/02/2014 18:15	0.060	16/02/2014	0.046
28/02/2014 18:30	0.070	16/02/2014	0.051
28/02/2014 18:45	0.076	16/02/2014	0.052
28/02/2014 19:00	0.074	16/02/2014	0.048
28/02/2014 19:15	0.083	16/02/2014	0.039
28/02/2014 19:30	0.082	16/02/2014	0.057
28/02/2014 19:45	0.099	16/02/2014	0.053
28/02/2014 20:00	0.089	16/02/2014	0.050
28/02/2014 20:15	0.073	16/02/2014	0.047

Date/time	Measured flow (m3/s)	Date	Model input combined dataset (m3/s)
28/02/2014 20:30	0.085	16/02/2014	0.052
28/02/2014 20:45	0.069	16/02/2014	0.058
28/02/2014 21:00	0.074	16/02/2014	0.053
28/02/2014 21:15	0.071	16/02/2014	0.046
28/02/2014 21:30	0.080	16/02/2014	0.043
28/02/2014 21:45	0.073	16/02/2014	0.070
28/02/2014 22:00	0.055	16/02/2014	0.046
28/02/2014 22:15	0.074	16/02/2014	0.056
28/02/2014 22:30	0.060	16/02/2014	0.046
28/02/2014 22:45	0.061	16/02/2014	0.049
28/02/2014 23:00	0.067	16/02/2014	0.048
28/02/2014 23:15	0.061	16/02/2014	0.050
28/02/2014 23:30	0.056	16/02/2014	0.051
28/02/2014 23:45	0.060	16/02/2014	0.051
01/03/2014 00:00	0.057	16/02/2014	0.031
01/03/2014 00:15	0.054	16/02/2014	0.045
01/03/2014 00:30	0.049	16/02/2014	0.046
01/03/2014 00:45	0.052	16/02/2014	0.051
01/03/2014 01:00	0.053	16/02/2014	0.053
01/03/2014 01:15	0.057	16/02/2014	0.043
01/03/2014 01:30	0.061	16/02/2014	0.036
01/03/2014 01:45	0.070	16/02/2014	0.041
01/03/2014 02:00	0.064	16/02/2014	0.046
01/03/2014 02:15	0.069	16/02/2014	0.049
01/03/2014 02:30	0.063	16/02/2014	0.051
01/03/2014 02:45	0.061	16/02/2014	0.050
01/03/2014 03:00	0.055	16/02/2014	0.055
01/03/2014 03:15	0.056	16/02/2014	0.044
01/03/2014 03:30	0.044	16/02/2014	0.049
01/03/2014 03:45	0.055	16/02/2014	0.041
01/03/2014 04:00	0.052	16/02/2014	0.042
01/03/2014 04:15	0.052	16/02/2014	0.047
01/03/2014 04:30	0.047	16/02/2014	0.036
01/03/2014 04:45	0.051	16/02/2014	0.042
01/03/2014 05:00	0.044	16/02/2014	0.039
01/03/2014 05:15	0.047	16/02/2014	0.046
01/03/2014 05:30	0.050	16/02/2014	0.049
01/03/2014 05:45	0.045	16/02/2014	0.050
01/03/2014 06:00	0.048	16/02/2014	0.030
01/03/2014 06:15	0.046	16/02/2014	0.040
01/03/2014 06:30	0.038	16/02/2014	0.034
01/03/2014 06:45	0.047	16/02/2014	0.046
01/03/2014 07:00	0.050	16/02/2014	0.053
01/03/2014 07:15	0.046	16/02/2014	0.047
01/03/2014 07:30	0.041	16/02/2014	0.052
01/03/2014 07:45	0.051	16/02/2014	0.052
01/03/2014 08:00	0.055	16/02/2014	0.045
01/03/2014 08:15	0.063	16/02/2014	0.048
01/03/2014 08:30	0.067	17/02/2014	0.042
01/03/2014 08:45	0.065	17/02/2014	0.043
01/03/2014 09:00	0.086	17/02/2014	0.051
01/03/2014 09:15	0.082	17/02/2014	0.038
01/03/2014 09:30	0.077	17/02/2014	0.029
01/03/2014 09:45	0.066	17/02/2014	0.046
01/03/2014 10:00	0.073	17/02/2014	0.043
01/03/2014 10:15	0.077	17/02/2014	0.029
01/03/2014 10:30	0.088	17/02/2014	0.051
01/03/2014 10:45	0.090	17/02/2014	0.048
01/03/2014 11:00	0.076	17/02/2014	0.046
01/03/2014 11:15	0.074	17/02/2014	0.035
01/03/2014 11:30	0.062	17/02/2014	0.033
01/03/2014 11:45	0.075	17/02/2014	0.038
01/03/2014 12:00	0.072	17/02/2014	0.033
01/03/2014 12:15	0.066	17/02/2014	0.036
01/03/2014 12:30	0.057	17/02/2014	0.034
01/03/2014 12:45	0.082	17/02/2014	0.038
01/03/2014 13:00	0.074	17/02/2014	0.040
01/03/2014 13:15	0.071	17/02/2014	0.037
01/03/2014 13:30	0.049	17/02/2014	0.029
01/03/2014 13:45	0.058	17/02/2014	0.029
01/03/2014 14:00	0.073	17/02/2014	0.020
01/03/2014 14:15	0.074	17/02/2014	0.025
01/03/2014 14:30	0.061	17/02/2014	0.032
01/03/2014 14:45	0.050	17/02/2014	0.029
01/03/2014 15:00	0.072	17/02/2014	0.015
01/03/2014 15:15	0.073	17/02/2014	0.032
01/03/2014 15:30	0.067	17/02/2014	0.033
01/03/2014 15:45	0.070	17/02/2014	0.039
01/03/2014 16:00	0.067	17/02/2014	0.036
01/03/2014 16:15	0.062	17/02/2014	0.031
01/03/2014 16:30	0.049	17/02/2014	0.040

Date/time	Measured flow (m3/s)	Date	Model input combined dataset (m3/s)
01/03/2014 16:45	0.057	17/02/2014	0.033
01/03/2014 17:00	0.062	17/02/2014	0.032
01/03/2014 17:15	0.066	17/02/2014	0.036
01/03/2014 17:30	0.055	17/02/2014	0.049
01/03/2014 17:45	0.057	17/02/2014	0.036
01/03/2014 18:00	0.065	17/02/2014	0.033
01/03/2014 18:15	0.068	17/02/2014	0.045
01/03/2014 18:30	0.073	17/02/2014	0.050
01/03/2014 18:45	0.058	17/02/2014	0.037
01/03/2014 19:00	0.064	17/02/2014	0.043
01/03/2014 19:15	0.060	17/02/2014	0.049
01/03/2014 19:30	0.064	17/02/2014	0.040
01/03/2014 19:45	0.058	17/02/2014	0.041
01/03/2014 20:00	0.063	17/02/2014	0.033
01/03/2014 20:15	0.074	17/02/2014	0.051
01/03/2014 20:30	0.068	17/02/2014	0.034
01/03/2014 20:45	0.067	17/02/2014	0.035
01/03/2014 21:00	0.064	17/02/2014	0.046
01/03/2014 21:15	0.062	17/02/2014	0.040
01/03/2014 21:30	0.065	17/02/2014	0.042
01/03/2014 21:45	0.067	17/02/2014	0.044
01/03/2014 22:00	0.068	17/02/2014	0.024
01/03/2014 22:15	0.073	17/02/2014	0.044
01/03/2014 22:30	0.059	17/02/2014	0.043
01/03/2014 22:45	0.056	17/02/2014	0.039
01/03/2014 23:00	0.064	17/02/2014	0.039
01/03/2014 23:15	0.054	17/02/2014	0.029
01/03/2014 23:30	0.060	17/02/2014	0.043
01/03/2014 23:45	0.062	17/02/2014	0.041
02/03/2014 00:00	0.057	17/02/2014	0.037
02/03/2014 00:15	0.069	17/02/2014	0.039
02/03/2014 00:30	0.057	17/02/2014	0.035
02/03/2014 00:45	0.058	17/02/2014	0.038
02/03/2014 01:00	0.048	17/02/2014	0.036
02/03/2014 01:15	0.063	17/02/2014	0.038
02/03/2014 01:30	0.057	17/02/2014	0.031
02/03/2014 01:45	0.064	17/02/2014	0.045
02/03/2014 02:00	0.061	17/02/2014	0.044
02/03/2014 02:15	0.063	17/02/2014	0.036
02/03/2014 02:30	0.070	17/02/2014	0.031
02/03/2014 02:45	0.060	17/02/2014	0.033
02/03/2014 03:00	0.065	17/02/2014	0.043
02/03/2014 03:15	0.056	17/02/2014	0.044
02/03/2014 03:30	0.060	17/02/2014	0.042
02/03/2014 03:45	0.058	17/02/2014	0.053
02/03/2014 04:00	0.055	17/02/2014	0.037
02/03/2014 04:15	0.058	17/02/2014	0.048
02/03/2014 04:30	0.059	17/02/2014	0.037
02/03/2014 04:45	0.061	17/02/2014	0.043
02/03/2014 05:00	0.050	17/02/2014	0.038
02/03/2014 05:15	0.052	17/02/2014	0.041
02/03/2014 05:30	0.050	17/02/2014	0.043
02/03/2014 05:45	0.055	17/02/2014	0.045
02/03/2014 06:00	0.055	17/02/2014	0.045
02/03/2014 06:15	0.049	17/02/2014	0.043
02/03/2014 06:30	0.048	17/02/2014	0.043
02/03/2014 06:45	0.056	17/02/2014	0.045
02/03/2014 07:00	0.045	17/02/2014	0.044
02/03/2014 07:15	0.049	17/02/2014	0.058
02/03/2014 07:30	0.050	17/02/2014	0.052
02/03/2014 07:45	0.054	17/02/2014	0.045
02/03/2014 08:00	0.050	17/02/2014	0.046
02/03/2014 08:15	0.048	17/02/2014	0.044
02/03/2014 08:30	0.057	18/02/2014	0.046
02/03/2014 08:45	0.053	18/02/2014	0.057
02/03/2014 09:00	0.052	18/02/2014	0.035
02/03/2014 09:15	0.058	18/02/2014	0.038
02/03/2014 09:30	0.051	18/02/2014	0.051
02/03/2014 09:45	0.055	18/02/2014	0.041
02/03/2014 10:00	0.056	18/02/2014	0.050
02/03/2014 10:15	0.068	18/02/2014	0.049
02/03/2014 10:30	0.067	18/02/2014	0.041
02/03/2014 10:45	0.081	18/02/2014	0.051
02/03/2014 11:00	0.054	18/02/2014	0.040
02/03/2014 11:15	0.066	18/02/2014	0.050
02/03/2014 11:30	0.061	18/02/2014	0.044
02/03/2014 11:45	0.077	18/02/2014	0.033
02/03/2014 12:00	0.070	18/02/2014	0.042
02/03/2014 12:15	0.069	18/02/2014	0.044
02/03/2014 12:30	0.058	18/02/2014	0.041
02/03/2014 12:45	0.071	18/02/2014	0.033

Date/time	Measured flow (m3/s)	Date	Model input combined dataset (m3/s)
02/03/2014 13:00	0.067	18/02/2014	0.035
02/03/2014 13:15	0.066	18/02/2014	0.046
02/03/2014 13:30	0.052	18/02/2014	0.041
02/03/2014 13:45	0.068	18/02/2014	0.041
02/03/2014 14:00	0.059	18/02/2014	0.044
02/03/2014 14:15	0.069	18/02/2014	0.042
02/03/2014 14:30	0.067	18/02/2014	0.045
02/03/2014 14:45	0.064	18/02/2014	0.037
02/03/2014 15:00	0.043	18/02/2014	0.042
02/03/2014 15:15	0.062	18/02/2014	0.024
02/03/2014 15:30	0.066	18/02/2014	0.043
02/03/2014 15:45	0.078	18/02/2014	0.039
02/03/2014 16:00	0.079	18/02/2014	0.042
02/03/2014 16:15	0.066	18/02/2014	0.033
02/03/2014 16:30	0.066	18/02/2014	0.039
02/03/2014 16:45	0.059	18/02/2014	0.042
02/03/2014 17:00	0.057	18/02/2014	0.041
02/03/2014 17:15	0.045	18/02/2014	0.044
02/03/2014 17:30	0.060	18/02/2014	0.050
02/03/2014 17:45	0.048	18/02/2014	0.047
02/03/2014 18:00	0.056	18/02/2014	0.040
02/03/2014 18:15	0.059	18/02/2014	0.036
02/03/2014 18:30	0.052	18/02/2014	0.059
02/03/2014 18:45	0.063	18/02/2014	0.050
02/03/2014 19:00	0.066	18/02/2014	0.051
02/03/2014 19:15	0.062	18/02/2014	0.040
02/03/2014 19:30	0.051	18/02/2014	0.045
02/03/2014 19:45	0.050	18/02/2014	0.045
02/03/2014 20:00	0.051	18/02/2014	0.043
02/03/2014 20:15	0.049	18/02/2014	0.053
02/03/2014 20:30	0.048	18/02/2014	0.032
02/03/2014 20:45	0.058	18/02/2014	0.051
02/03/2014 21:00	0.064	18/02/2014	0.043
02/03/2014 21:15	0.065	18/02/2014	0.041
02/03/2014 21:30	0.069	18/02/2014	0.056
02/03/2014 21:45	0.054	18/02/2014	0.052
02/03/2014 22:00	0.055	18/02/2014	0.047
02/03/2014 22:15	0.067	18/02/2014	0.052
02/03/2014 22:30	0.070	18/02/2014	0.042
02/03/2014 22:45	0.062	18/02/2014	0.042
02/03/2014 23:00	0.059	18/02/2014	0.027
02/03/2014 23:15	0.068	18/02/2014	0.049
02/03/2014 23:30	0.065	18/02/2014	0.050
02/03/2014 23:45	0.073	18/02/2014	0.047
03/03/2014 00:00	0.068	18/02/2014	0.048
03/03/2014 00:15	0.105	18/02/2014	0.049
03/03/2014 00:30	0.139	18/02/2014	0.043
03/03/2014 00:45	0.131	18/02/2014	0.047
03/03/2014 01:00	0.135	18/02/2014	0.053
03/03/2014 01:15	0.119	18/02/2014	0.044
03/03/2014 01:30	0.128	18/02/2014	0.056
03/03/2014 01:45	0.129	18/02/2014	0.042
03/03/2014 02:00	0.139	18/02/2014	0.049
03/03/2014 02:15	0.140	18/02/2014	0.074
03/03/2014 02:30	0.135	18/02/2014	0.066
03/03/2014 02:45	0.137	18/02/2014	0.071
03/03/2014 03:00	0.146	18/02/2014	0.064
03/03/2014 03:15	0.139	18/02/2014	0.062
03/03/2014 03:30	0.132	18/02/2014	0.079
03/03/2014 03:45	0.123	18/02/2014	0.059
03/03/2014 04:00	0.140	18/02/2014	0.066
03/03/2014 04:15	0.136	18/02/2014	0.058
03/03/2014 04:30	0.124	18/02/2014	0.065
03/03/2014 04:45	0.128	18/02/2014	0.063
03/03/2014 05:00	0.109	18/02/2014	0.062
03/03/2014 05:15	0.109	18/02/2014	0.063
03/03/2014 05:30	0.117	18/02/2014	0.070
03/03/2014 05:45	0.126	18/02/2014	0.048
03/03/2014 06:00	0.130	18/02/2014	0.065
03/03/2014 06:15	0.124	18/02/2014	0.052
03/03/2014 06:30	0.131	18/02/2014	0.060
03/03/2014 06:45	0.159	18/02/2014	0.054
03/03/2014 07:00	0.158	18/02/2014	0.061
03/03/2014 07:15	0.169	18/02/2014	0.056
03/03/2014 07:30	0.163	18/02/2014	0.050
03/03/2014 07:45	0.171	18/02/2014	0.049
03/03/2014 08:00	0.174	18/02/2014	0.051
03/03/2014 08:15	0.166	18/02/2014	0.037
03/03/2014 08:30	0.177	19/02/2014	0.050
03/03/2014 08:45	0.181	19/02/2014	0.051
03/03/2014 09:00	0.166	19/02/2014	0.050

Date/time	Measured flow (m3/s)	Date	Model input combined dataset (m3/s)
03/03/2014 09:15	0.150	19/02/2014	0.038
03/03/2014 09:30	0.192	19/02/2014	0.040
03/03/2014 09:45	0.198	19/02/2014	0.045
03/03/2014 10:00	0.179	19/02/2014	0.052
03/03/2014 10:15	0.167	19/02/2014	0.048
03/03/2014 10:30	0.171	19/02/2014	0.069
03/03/2014 10:45	0.125	19/02/2014	0.056
03/03/2014 11:00	0.142	19/02/2014	0.051
03/03/2014 11:15	0.150	19/02/2014	0.053
03/03/2014 11:30	0.187	19/02/2014	0.050
03/03/2014 11:45	0.180	19/02/2014	0.043
03/03/2014 12:00	0.176	19/02/2014	0.036
03/03/2014 12:15	0.174	19/02/2014	0.047
03/03/2014 12:30	0.161	19/02/2014	0.043
03/03/2014 12:45	0.179	19/02/2014	0.041
03/03/2014 13:00	0.175	19/02/2014	0.038
03/03/2014 13:15	0.166	19/02/2014	0.047
03/03/2014 13:30	0.158	19/02/2014	0.033
03/03/2014 13:45	0.152	19/02/2014	0.040
03/03/2014 14:00	0.147	19/02/2014	0.043
03/03/2014 14:15	0.137	19/02/2014	0.033
03/03/2014 14:30	0.134	19/02/2014	0.031
03/03/2014 14:45	0.131	19/02/2014	0.038
03/03/2014 15:00	0.130	19/02/2014	0.044
03/03/2014 15:15	0.112	19/02/2014	0.043
03/03/2014 15:30	0.122	19/02/2014	0.026
03/03/2014 15:45	0.144	19/02/2014	0.036
03/03/2014 16:00	0.132	19/02/2014	0.048
03/03/2014 16:15	0.153	19/02/2014	0.033
03/03/2014 16:30	0.141	19/02/2014	0.030
03/03/2014 16:45	0.131	19/02/2014	0.038
03/03/2014 17:00	0.111	19/02/2014	0.042
03/03/2014 17:15	0.116	19/02/2014	0.033
03/03/2014 17:30	0.116	19/02/2014	0.047
03/03/2014 17:45	0.085	19/02/2014	0.055
03/03/2014 18:00	0.116	19/02/2014	0.052
03/03/2014 18:15	0.104	19/02/2014	0.050
03/03/2014 18:30	0.093	19/02/2014	0.044
03/03/2014 18:45	0.107	19/02/2014	0.049
03/03/2014 19:00	0.099	19/02/2014	0.058
03/03/2014 19:15	0.112	19/02/2014	0.052
03/03/2014 19:30	0.085	19/02/2014	0.039
03/03/2014 19:45	0.107	19/02/2014	0.037
03/03/2014 20:00	0.112	19/02/2014	0.038
03/03/2014 20:15	0.100	19/02/2014	0.038
03/03/2014 20:30	0.112	19/02/2014	0.052
03/03/2014 20:45	0.107	19/02/2014	0.060
03/03/2014 21:00	0.099	19/02/2014	0.038
03/03/2014 21:15	0.111	19/02/2014	0.049
03/03/2014 21:30	0.114	19/02/2014	0.040
03/03/2014 21:45	0.100	19/02/2014	0.037
03/03/2014 22:00	0.099	19/02/2014	0.038
03/03/2014 22:15	0.104	19/02/2014	0.043
03/03/2014 22:30	0.088	19/02/2014	0.038
03/03/2014 22:45	0.083	19/02/2014	0.047
03/03/2014 23:00	0.080	19/02/2014	0.046
03/03/2014 23:15	0.088	19/02/2014	0.052
03/03/2014 23:30	0.099	19/02/2014	0.038
03/03/2014 23:45	0.086	19/02/2014	0.049
04/03/2014 00:00	0.085	19/02/2014	0.040
04/03/2014 00:15	0.079	19/02/2014	0.031
04/03/2014 00:30	0.077	19/02/2014	0.039
04/03/2014 00:45	0.084	19/02/2014	0.040
04/03/2014 01:00	0.081	19/02/2014	0.039
04/03/2014 01:15	0.076	19/02/2014	0.037
04/03/2014 01:30	0.065	19/02/2014	0.041
04/03/2014 01:45	0.079	19/02/2014	0.046
04/03/2014 02:00	0.092	19/02/2014	0.048
04/03/2014 02:15	0.076	19/02/2014	0.047
04/03/2014 02:30	0.081	19/02/2014	0.047
04/03/2014 02:45	0.077	19/02/2014	0.050
04/03/2014 03:00	0.079	19/02/2014	0.036
04/03/2014 03:15	0.070	19/02/2014	0.042
04/03/2014 03:30	0.075	19/02/2014	0.042
04/03/2014 03:45	0.067	19/02/2014	0.044
04/03/2014 04:00	0.070	19/02/2014	0.050
04/03/2014 04:15	0.076	19/02/2014	0.039
04/03/2014 04:30	0.088	19/02/2014	0.035
04/03/2014 04:45	0.087	19/02/2014	0.046
04/03/2014 05:00	0.080	19/02/2014	0.062
04/03/2014 05:15	0.086	19/02/2014	0.041

Date/time	Measured flow (m3/s)	Date	Model input combined dataset (m3/s)
04/03/2014 05:30	0.082	19/02/2014	0.052
04/03/2014 05:45	0.085	19/02/2014	0.042
04/03/2014 06:00	0.085	19/02/2014	0.051
04/03/2014 06:15	0.073	19/02/2014	0.051
04/03/2014 06:30	0.068	19/02/2014	0.058
04/03/2014 06:45	0.067	19/02/2014	0.051
04/03/2014 07:00	0.071	19/02/2014	0.052
04/03/2014 07:15	0.070	19/02/2014	0.052
04/03/2014 07:30	0.068	19/02/2014	0.031
04/03/2014 07:45	0.060	19/02/2014	0.044
04/03/2014 08:00	0.052	19/02/2014	0.056
04/03/2014 08:15	0.071	19/02/2014	0.059
04/03/2014 08:30	0.057	20/02/2014	0.047
04/03/2014 08:45	0.082	20/02/2014	0.039
04/03/2014 09:00	0.083	20/02/2014	0.044
04/03/2014 09:15	0.080	20/02/2014	0.037
04/03/2014 09:30	0.086	20/02/2014	0.041
04/03/2014 09:45	0.064	20/02/2014	0.042
04/03/2014 10:00	0.073	20/02/2014	0.051
04/03/2014 10:15	0.081	20/02/2014	0.051
04/03/2014 10:30	0.077	20/02/2014	0.046
04/03/2014 10:45	0.049	20/02/2014	0.055
04/03/2014 11:00	0.071	20/02/2014	0.038
04/03/2014 11:15	0.071	20/02/2014	0.046
04/03/2014 11:30	0.078	20/02/2014	0.042
04/03/2014 11:45	0.076	20/02/2014	0.037
04/03/2014 12:00	0.070	20/02/2014	0.039
04/03/2014 12:15	0.073	20/02/2014	0.033
04/03/2014 12:30	0.068	20/02/2014	0.041
04/03/2014 12:45	0.064	20/02/2014	0.034
04/03/2014 13:00	0.076	20/02/2014	0.041
04/03/2014 13:15	0.059	20/02/2014	0.036
04/03/2014 13:30	0.074	20/02/2014	0.030
04/03/2014 13:45	0.068	20/02/2014	0.033
04/03/2014 14:00	0.064	20/02/2014	0.045
04/03/2014 14:15	0.066	20/02/2014	0.025
04/03/2014 14:30	0.061	20/02/2014	0.039
04/03/2014 14:45	0.056	20/02/2014	0.038
04/03/2014 15:00	0.053	20/02/2014	0.027
04/03/2014 15:15	0.061	20/02/2014	0.035
04/03/2014 15:30	0.065	20/02/2014	0.041
04/03/2014 15:45	0.075	20/02/2014	0.026
04/03/2014 16:00	0.061	20/02/2014	0.039
04/03/2014 16:15	0.068	20/02/2014	0.037
04/03/2014 16:30	0.061	20/02/2014	0.033
04/03/2014 16:45	0.057	20/02/2014	0.032
04/03/2014 17:00	0.062	20/02/2014	0.039
04/03/2014 17:15	0.061	20/02/2014	0.037
04/03/2014 17:30	0.064	20/02/2014	0.041
04/03/2014 17:45	0.055	20/02/2014	0.043
04/03/2014 18:00	0.054	20/02/2014	0.042
04/03/2014 18:15	0.074	20/02/2014	0.041
04/03/2014 18:30	0.065	20/02/2014	0.048
04/03/2014 18:45	0.067	20/02/2014	0.050
04/03/2014 19:00	0.068	20/02/2014	0.058
04/03/2014 19:15	0.068	20/02/2014	0.041
04/03/2014 19:30	0.061	20/02/2014	0.046
04/03/2014 19:45	0.075	20/02/2014	0.055
04/03/2014 20:00	0.067	20/02/2014	0.064
04/03/2014 20:15	0.069	20/02/2014	0.054
04/03/2014 20:30	0.068	20/02/2014	0.035
04/03/2014 20:45	0.054	20/02/2014	0.044
04/03/2014 21:00	0.071	20/02/2014	0.054
04/03/2014 21:15	0.067	20/02/2014	0.040
04/03/2014 21:30	0.060	20/02/2014	0.041
04/03/2014 21:45	0.060	20/02/2014	0.041
04/03/2014 22:00	0.067	20/02/2014	0.041
04/03/2014 22:15	0.066	20/02/2014	0.045
04/03/2014 22:30	0.065	20/02/2014	0.046
04/03/2014 22:45	0.068	20/02/2014	0.041
04/03/2014 23:00	0.069	20/02/2014	0.054
04/03/2014 23:15	0.064	20/02/2014	0.057
04/03/2014 23:30	0.069	20/02/2014	0.046
04/03/2014 23:45	0.062	20/02/2014	0.057
05/03/2014 00:00	0.052	20/02/2014	0.071
05/03/2014 00:15	0.062	20/02/2014	0.057
05/03/2014 00:30	0.054	20/02/2014	0.051
05/03/2014 00:45	0.064	20/02/2014	0.050
05/03/2014 01:00	0.059	20/02/2014	0.057
05/03/2014 01:15	0.059	20/02/2014	0.048
05/03/2014 01:30	0.061	20/02/2014	0.040

Date/time	Measured flow (m3/s)	Date	Model input combined dataset (m3/s)
05/03/2014 01:45	0.056	20/02/2014	0.053
05/03/2014 02:00	0.063	20/02/2014	0.043
05/03/2014 02:15	0.058	20/02/2014	0.034
05/03/2014 02:30	0.055	20/02/2014	0.039
05/03/2014 02:45	0.055	20/02/2014	0.047
05/03/2014 03:00	0.050	20/02/2014	0.052
05/03/2014 03:15	0.054	20/02/2014	0.056
05/03/2014 03:30	0.052	20/02/2014	0.052
05/03/2014 03:45	0.051	20/02/2014	0.054
05/03/2014 04:00	0.047	20/02/2014	0.050
05/03/2014 04:15	0.049	20/02/2014	0.046
05/03/2014 04:30	0.051	20/02/2014	0.046
05/03/2014 04:45	0.047	20/02/2014	0.049
05/03/2014 05:00	0.044	20/02/2014	0.045
05/03/2014 05:15	0.043	20/02/2014	0.052
05/03/2014 05:30	0.032	20/02/2014	0.056
05/03/2014 05:45	0.021	20/02/2014	0.064
05/03/2014 06:00	0.028	20/02/2014	0.058
05/03/2014 06:30	0.038	20/02/2014	0.061
05/03/2014 06:45	0.045	20/02/2014	0.048
05/03/2014 07:00	0.051	20/02/2014	0.051
05/03/2014 07:15	0.051	20/02/2014	0.047
05/03/2014 07:30	0.053	20/02/2014	0.057
05/03/2014 07:45	0.052	20/02/2014	0.061
05/03/2014 08:00	0.052	20/02/2014	0.038
05/03/2014 08:15	0.057	20/02/2014	0.018
05/03/2014 08:30	0.061	20/02/2014	0.035
05/03/2014 08:45	0.072	21/02/2014	0.050
05/03/2014 09:00	0.058	21/02/2014	0.049
05/03/2014 09:15	0.074	21/02/2014	0.054
05/03/2014 09:30	0.071	21/02/2014	0.047
05/03/2014 09:45	0.068	21/02/2014	0.044
05/03/2014 10:00	0.068	21/02/2014	0.037
05/03/2014 10:15	0.083	21/02/2014	0.024
05/03/2014 10:30	0.077	21/02/2014	0.052
05/03/2014 10:45	0.078	21/02/2014	0.057
05/03/2014 11:00	0.062	21/02/2014	0.044
05/03/2014 11:15	0.068	21/02/2014	0.049
05/03/2014 11:30	0.077	21/02/2014	0.031
05/03/2014 11:45	0.069	21/02/2014	0.043
05/03/2014 12:00	0.066	21/02/2014	0.026
05/03/2014 12:15	0.070	21/02/2014	0.032
05/03/2014 12:30	0.066	21/02/2014	0.037
05/03/2014 12:45	0.067	21/02/2014	0.030
05/03/2014 13:00	0.059	21/02/2014	0.033
05/03/2014 13:15	0.065	21/02/2014	0.039
05/03/2014 13:30	0.059	21/02/2014	0.036
05/03/2014 13:45	0.066	21/02/2014	0.035
05/03/2014 14:00	0.065	21/02/2014	0.029
05/03/2014 14:15	0.061	21/02/2014	0.039
05/03/2014 14:30	0.053	21/02/2014	0.042
05/03/2014 14:45	0.059	21/02/2014	0.039
05/03/2014 15:00	0.053	21/02/2014	0.044
05/03/2014 15:15	0.057	21/02/2014	0.035
05/03/2014 15:30	0.060	21/02/2014	0.042
05/03/2014 15:45	0.049	21/02/2014	0.035
05/03/2014 16:00	0.051	21/02/2014	0.037
05/03/2014 16:15	0.044	21/02/2014	0.044
05/03/2014 16:30	0.049	21/02/2014	0.034
05/03/2014 16:45	0.045	21/02/2014	0.039
05/03/2014 17:00	0.044	21/02/2014	0.035
05/03/2014 17:15	0.038	21/02/2014	0.047
05/03/2014 17:30	0.040	21/02/2014	0.035
05/03/2014 17:45	0.042	21/02/2014	0.046
05/03/2014 18:00	0.048	21/02/2014	0.038
05/03/2014 18:15	0.046	21/02/2014	0.029
05/03/2014 18:30	0.049	21/02/2014	0.039
05/03/2014 18:45	0.050	21/02/2014	0.043
05/03/2014 19:00	0.047	21/02/2014	0.051
05/03/2014 19:15	0.045	21/02/2014	0.053
05/03/2014 19:30	0.038	21/02/2014	0.052
05/03/2014 19:45	0.045	21/02/2014	0.042
05/03/2014 20:00	0.040	21/02/2014	0.047
05/03/2014 20:15	0.058	21/02/2014	0.051
05/03/2014 20:30	0.056	21/02/2014	0.057
05/03/2014 20:45	0.048	21/02/2014	0.050
05/03/2014 21:00	0.056	21/02/2014	0.061
05/03/2014 21:15	0.056	21/02/2014	0.046
05/03/2014 21:30	0.045	21/02/2014	0.052
05/03/2014 21:45	0.048	21/02/2014	0.054
05/03/2014 22:00	0.053	21/02/2014	0.052

Date/time	Measured flow (m3/s)	Date	Model input combined dataset (m3/s)
05/03/2014 22:15	0.057	21/02/2014	0.045
05/03/2014 22:30	0.042	21/02/2014	0.054
05/03/2014 22:45	0.025	21/02/2014	0.056
05/03/2014 23:00	0.047	21/02/2014	0.045
05/03/2014 23:15	0.048	21/02/2014	0.049
05/03/2014 23:45	0.043	21/02/2014	0.033
06/03/2014 00:00	0.041	21/02/2014	0.051
06/03/2014 00:15	0.045	21/02/2014	0.052
06/03/2014 00:30	0.043	21/02/2014	0.057
06/03/2014 00:45	0.039	21/02/2014	0.051
06/03/2014 01:00	0.038	21/02/2014	0.040
06/03/2014 01:15	0.044	21/02/2014	0.046
06/03/2014 01:30	0.039	21/02/2014	0.041
06/03/2014 01:45	0.036	21/02/2014	0.043
06/03/2014 02:00	0.041	21/02/2014	0.066
06/03/2014 02:15	0.037	21/02/2014	0.038
06/03/2014 02:30	0.043	21/02/2014	0.042
06/03/2014 02:45	0.033	21/02/2014	0.054
06/03/2014 03:00	0.029	21/02/2014	0.039
06/03/2014 03:15	0.039	21/02/2014	0.052
06/03/2014 03:30	0.036	21/02/2014	0.050
06/03/2014 03:45	0.031	21/02/2014	0.055
06/03/2014 04:00	0.034	21/02/2014	0.052
06/03/2014 04:15	0.039	21/02/2014	0.048
06/03/2014 04:30	0.037	21/02/2014	0.034
06/03/2014 04:45	0.036	21/02/2014	0.054
06/03/2014 05:00	0.035	21/02/2014	0.058
06/03/2014 05:15	0.033	21/02/2014	0.057
06/03/2014 05:30	0.040	21/02/2014	0.048
06/03/2014 05:45	0.033	21/02/2014	0.041
06/03/2014 06:00	0.029	21/02/2014	0.059
06/03/2014 06:15	0.034	21/02/2014	0.045
06/03/2014 06:30	0.031	21/02/2014	0.028
06/03/2014 06:45	0.041	21/02/2014	0.015
06/03/2014 07:00	0.031	21/02/2014	0.044
06/03/2014 07:15	0.032	21/02/2014	0.052
06/03/2014 07:30	0.043	21/02/2014	0.041
06/03/2014 07:45	0.049	21/02/2014	0.040
06/03/2014 08:00	0.057	21/02/2014	0.060
06/03/2014 08:15	0.047	21/02/2014	0.049
06/03/2014 08:30	0.050	21/02/2014	0.050
06/03/2014 08:45	0.041	22/02/2014	0.041
06/03/2014 09:00	0.052	22/02/2014	0.071
06/03/2014 09:15	0.057	22/02/2014	0.043
06/03/2014 09:30	0.044	22/02/2014	0.045
06/03/2014 09:45	0.049	22/02/2014	0.045
06/03/2014 10:00	0.058	22/02/2014	0.052
06/03/2014 10:15	0.050	22/02/2014	0.057
06/03/2014 10:30	0.040	22/02/2014	0.058
06/03/2014 10:45	0.046	22/02/2014	0.059
06/03/2014 11:00	0.046	22/02/2014	0.045
06/03/2014 11:15	0.045	22/02/2014	0.047
06/03/2014 11:30	0.046	22/02/2014	0.049
06/03/2014 11:45	0.036	22/02/2014	0.047
06/03/2014 12:00	0.037	22/02/2014	0.052
06/03/2014 12:15	0.048	22/02/2014	0.041
06/03/2014 12:30	0.044	22/02/2014	0.035
06/03/2014 12:45	0.048	22/02/2014	0.036
06/03/2014 13:00	0.041	22/02/2014	0.039
06/03/2014 13:15	0.046	22/02/2014	0.036
06/03/2014 13:30	0.042	22/02/2014	0.039
06/03/2014 13:45	0.045	22/02/2014	0.038
06/03/2014 14:00	0.032	22/02/2014	0.039
06/03/2014 14:15	0.039	22/02/2014	0.032
06/03/2014 14:30	0.035	22/02/2014	0.039
06/03/2014 14:45	0.038	22/02/2014	0.035
06/03/2014 15:00	0.041	22/02/2014	0.040
06/03/2014 15:15	0.041	22/02/2014	0.040
06/03/2014 15:30	0.042	22/02/2014	0.035
06/03/2014 15:45	0.041	22/02/2014	0.037
06/03/2014 16:00	0.043	22/02/2014	0.040
06/03/2014 16:15	0.041	22/02/2014	0.034
06/03/2014 16:30	0.037	22/02/2014	0.039
06/03/2014 16:45	0.046	22/02/2014	0.043
06/03/2014 17:00	0.044	22/02/2014	0.040
06/03/2014 17:15	0.039	22/02/2014	0.040
06/03/2014 17:30	0.043	22/02/2014	0.041
06/03/2014 17:45	0.043	22/02/2014	0.038
06/03/2014 18:00	0.037	22/02/2014	0.036
06/03/2014 18:15	0.047	22/02/2014	0.048
06/03/2014 18:30	0.042	22/02/2014	0.044

Date/time	Measured flow (m3/s)	Date	Model input combined dataset (m3/s)
06/03/2014 18:45	0.040	22/02/2014	0.044
06/03/2014 19:00	0.050	22/02/2014	0.041
06/03/2014 19:15	0.048	22/02/2014	0.053
06/03/2014 19:30	0.043	22/02/2014	0.045
06/03/2014 19:45	0.047	22/02/2014	0.056
06/03/2014 20:00	0.045	22/02/2014	0.062
06/03/2014 20:15	0.049	22/02/2014	0.051
06/03/2014 20:30	0.043	22/02/2014	0.057
06/03/2014 20:45	0.041	22/02/2014	0.044
06/03/2014 21:00	0.050	22/02/2014	0.049
06/03/2014 21:15	0.052	22/02/2014	0.047
06/03/2014 21:30	0.048	22/02/2014	0.036
06/03/2014 21:45	0.045	22/02/2014	0.041
06/03/2014 22:00	0.051	22/02/2014	0.059
06/03/2014 22:15	0.052	22/02/2014	0.030
06/03/2014 22:30	0.045	22/02/2014	0.042
06/03/2014 22:45	0.052	22/02/2014	0.058
06/03/2014 23:00	0.047	22/02/2014	0.056
06/03/2014 23:15	0.047	22/02/2014	0.051
06/03/2014 23:30	0.047	22/02/2014	0.057
06/03/2014 23:45	0.051	22/02/2014	0.039
07/03/2014 00:00	0.037	22/02/2014	0.059
07/03/2014 00:15	0.051	22/02/2014	0.051
07/03/2014 00:30	0.039	22/02/2014	0.050
07/03/2014 01:00	0.041	22/02/2014	0.049
07/03/2014 01:15	0.040	22/02/2014	0.054
07/03/2014 01:30	0.046	22/02/2014	0.049
07/03/2014 01:45	0.055	22/02/2014	0.046
07/03/2014 02:00	0.051	22/02/2014	0.038
07/03/2014 02:15	0.049	22/02/2014	0.047
07/03/2014 02:30	0.047	22/02/2014	0.042
07/03/2014 02:45	0.041	22/02/2014	0.050
07/03/2014 03:00	0.045	22/02/2014	0.046
07/03/2014 03:15	0.049	22/02/2014	0.055
07/03/2014 03:30	0.031	22/02/2014	0.056
07/03/2014 03:45	0.037	22/02/2014	0.045
07/03/2014 04:00	0.032	22/02/2014	0.050
07/03/2014 04:15	0.035	22/02/2014	0.046
07/03/2014 04:30	0.030	22/02/2014	0.046
07/03/2014 04:45	0.033	22/02/2014	0.041
07/03/2014 05:00	0.027	22/02/2014	0.050
07/03/2014 05:15	0.034	22/02/2014	0.061
07/03/2014 05:30	0.029	22/02/2014	0.038
07/03/2014 05:45	0.034	22/02/2014	0.050
07/03/2014 06:00	0.031	22/02/2014	0.047
07/03/2014 06:15	0.033	22/02/2014	0.047
07/03/2014 06:30	0.030	22/02/2014	0.013
07/03/2014 06:45	0.038	22/02/2014	0.040
07/03/2014 07:00	0.036	22/02/2014	0.052
07/03/2014 07:15	0.031	22/02/2014	0.047
07/03/2014 07:30	0.032	22/02/2014	0.043
07/03/2014 07:45	0.035	22/02/2014	0.046
07/03/2014 08:00	0.043	22/02/2014	0.041
07/03/2014 08:15	0.037	22/02/2014	0.052
07/03/2014 08:30	0.043	22/02/2014	0.043
07/03/2014 08:45	0.042	22/02/2014	0.044
07/03/2014 09:00	0.048	23/02/2014	0.035
07/03/2014 09:15	0.045	23/02/2014	0.048
07/03/2014 09:30	0.052	23/02/2014	0.034
07/03/2014 09:45	0.052	23/02/2014	0.049
07/03/2014 10:00	0.047	23/02/2014	0.044
07/03/2014 10:15	0.055	23/02/2014	0.042
07/03/2014 10:30	0.051	23/02/2014	0.050
07/03/2014 10:45	0.054	23/02/2014	0.048
07/03/2014 11:00	0.040	23/02/2014	0.058
07/03/2014 11:15	0.050	23/02/2014	0.071
07/03/2014 11:30	0.050	23/02/2014	0.039
07/03/2014 11:45	0.048	23/02/2014	0.046
07/03/2014 12:00	0.036	23/02/2014	0.044
07/03/2014 12:15	0.047	23/02/2014	0.034
07/03/2014 12:30	0.045	23/02/2014	0.048
07/03/2014 12:45	0.045	23/02/2014	0.041
07/03/2014 13:00	0.035	23/02/2014	0.031
07/03/2014 13:15	0.038	23/02/2014	0.033
07/03/2014 13:30	0.045	23/02/2014	0.039
07/03/2014 13:45	0.044	23/02/2014	0.031
07/03/2014 14:00	0.039	23/02/2014	0.031
07/03/2014 14:15	0.046	23/02/2014	0.039
07/03/2014 14:30	0.046	23/02/2014	0.044
07/03/2014 14:45	0.047	23/02/2014	0.038
07/03/2014 15:00	0.042	23/02/2014	0.036

Date/time	Measured flow (m3/s)	Date	Model input combined dataset (m3/s)
07/03/2014 15:15	0.046	23/02/2014	0.031
07/03/2014 15:30	0.044	23/02/2014	0.023
07/03/2014 15:45	0.042	23/02/2014	0.036
07/03/2014 16:00	0.044	23/02/2014	0.026
07/03/2014 16:15	0.045	23/02/2014	0.033
07/03/2014 16:30	0.037	23/02/2014	0.034
07/03/2014 16:45	0.041	23/02/2014	0.035
07/03/2014 17:00	0.040	23/02/2014	0.029
07/03/2014 17:15	0.052	23/02/2014	0.044
07/03/2014 17:30	0.045	23/02/2014	0.047
07/03/2014 17:45	0.047	23/02/2014	0.043
07/03/2014 18:00	0.045	23/02/2014	0.041
07/03/2014 18:15	0.047	23/02/2014	0.045
07/03/2014 18:30	0.042	23/02/2014	0.039
07/03/2014 18:45	0.045	23/02/2014	0.041
07/03/2014 19:00	0.045	23/02/2014	0.041
07/03/2014 19:15	0.048	23/02/2014	0.050
07/03/2014 19:30	0.062	23/02/2014	0.052
07/03/2014 19:45	0.052	23/02/2014	0.049
07/03/2014 20:00	0.043	23/02/2014	0.062
07/03/2014 20:15	0.056	23/02/2014	0.051
07/03/2014 20:30	0.013	23/02/2014	0.052
07/03/2014 20:45	0.057	23/02/2014	0.046
07/03/2014 21:00	0.046	23/02/2014	0.048
07/03/2014 21:15	0.051	23/02/2014	0.045
07/03/2014 21:30	0.040	23/02/2014	0.030
07/03/2014 21:45	0.052	23/02/2014	0.049
07/03/2014 22:00	0.012	23/02/2014	0.037
07/03/2014 22:15	0.049	23/02/2014	0.034
07/03/2014 22:30	0.052	23/02/2014	0.047
07/03/2014 22:45	0.047	23/02/2014	0.035
07/03/2014 23:00	0.040	23/02/2014	0.036
07/03/2014 23:15	0.052	23/02/2014	0.042
07/03/2014 23:30	0.041	23/02/2014	0.040
07/03/2014 23:45	0.042	23/02/2014	0.046
08/03/2014 00:00	0.050	23/02/2014	0.039
08/03/2014 00:15	0.043	23/02/2014	0.048
08/03/2014 00:45	0.041	23/02/2014	0.045
08/03/2014 01:00	0.035	23/02/2014	0.028
08/03/2014 01:15	0.044	23/02/2014	0.038
08/03/2014 01:30	0.059	23/02/2014	0.047
08/03/2014 01:45	0.054	23/02/2014	0.045
08/03/2014 02:00	0.053	23/02/2014	0.042
08/03/2014 02:15	0.051	23/02/2014	0.049
08/03/2014 02:30	0.042	23/02/2014	0.049
08/03/2014 02:45	0.040	23/02/2014	0.049
08/03/2014 03:00	0.038	23/02/2014	0.052
08/03/2014 03:15	0.042	23/02/2014	0.044
08/03/2014 03:30	0.041	23/02/2014	0.049
08/03/2014 03:45	0.032	23/02/2014	0.040
08/03/2014 04:00	0.039	23/02/2014	0.041
08/03/2014 04:15	0.043	23/02/2014	0.039
08/03/2014 04:30	0.044	23/02/2014	0.044
08/03/2014 04:45	0.042	23/02/2014	0.042
08/03/2014 05:00	0.039	23/02/2014	0.052
08/03/2014 05:15	0.036	23/02/2014	0.050
08/03/2014 05:30	0.029	23/02/2014	0.035
08/03/2014 05:45	0.035	23/02/2014	0.041
08/03/2014 06:00	0.040	23/02/2014	0.044
08/03/2014 06:15	0.033	23/02/2014	0.042
08/03/2014 06:30	0.034	23/02/2014	0.051
08/03/2014 06:45	0.030	23/02/2014	0.054
08/03/2014 07:00	0.032	23/02/2014	0.052
08/03/2014 07:15	0.037	23/02/2014	0.046
08/03/2014 07:30	0.039	23/02/2014	0.069
08/03/2014 07:45	0.033	23/02/2014	0.047
08/03/2014 08:00	0.038	23/02/2014	0.035
08/03/2014 08:15	0.044	23/02/2014	0.045
08/03/2014 08:30	0.034	23/02/2014	0.040
08/03/2014 08:45	0.035	23/02/2014	0.043
08/03/2014 09:00	0.047	23/02/2014	0.047
08/03/2014 09:15	0.044	24/02/2014	0.033
08/03/2014 09:30	0.040	24/02/2014	0.055
08/03/2014 09:45	0.047	24/02/2014	0.053
08/03/2014 10:00	0.045	24/02/2014	0.048
08/03/2014 10:15	0.060	24/02/2014	0.042
08/03/2014 10:30	0.056	24/02/2014	0.052
08/03/2014 10:45	0.048	24/02/2014	0.051
08/03/2014 11:00	0.057	24/02/2014	0.052
08/03/2014 11:15	0.049	24/02/2014	0.058
08/03/2014 11:30	0.056	24/02/2014	0.057

Date/time	Measured flow (m3/s)	Date	Model input combined dataset (m3/s)
08/03/2014 11:45	0.049	24/02/2014	0.051
08/03/2014 12:00	0.053	24/02/2014	0.033
08/03/2014 12:15	0.047	24/02/2014	0.032
08/03/2014 12:30	0.052	24/02/2014	0.046
08/03/2014 12:45	0.048	24/02/2014	0.040
08/03/2014 13:00	0.055	24/02/2014	0.035
08/03/2014 13:15	0.045	24/02/2014	0.034
08/03/2014 13:30	0.039	24/02/2014	0.043
08/03/2014 13:45	0.044	24/02/2014	0.038
08/03/2014 14:00	0.042	24/02/2014	0.033
08/03/2014 14:15	0.046	24/02/2014	0.043
08/03/2014 14:30	0.046	24/02/2014	0.037
08/03/2014 14:45	0.041	24/02/2014	0.041
08/03/2014 15:00	0.049	24/02/2014	0.042
08/03/2014 15:15	0.037	24/02/2014	0.044
08/03/2014 15:30	0.037	24/02/2014	0.032
08/03/2014 15:45	0.040	24/02/2014	0.040
08/03/2014 16:00	0.040	24/02/2014	0.036
08/03/2014 16:15	0.056	24/02/2014	0.045
08/03/2014 16:30	0.043	24/02/2014	0.043
08/03/2014 16:45	0.055	24/02/2014	0.039
08/03/2014 17:00	0.045	24/02/2014	0.047
08/03/2014 17:15	0.052	24/02/2014	0.040
08/03/2014 17:30	0.052	24/02/2014	0.042
08/03/2014 17:45	0.049	24/02/2014	0.043
08/03/2014 18:00	0.049	24/02/2014	0.040
08/03/2014 18:15	0.052	24/02/2014	0.057
08/03/2014 18:30	0.051	24/02/2014	0.046
08/03/2014 18:45	0.044	24/02/2014	0.049
08/03/2014 19:00	0.047	24/02/2014	0.061
08/03/2014 19:15	0.053	24/02/2014	0.060
08/03/2014 19:30	0.052	24/02/2014	0.055
08/03/2014 19:45	0.041	24/02/2014	0.045
08/03/2014 20:00	0.052	24/02/2014	0.033
08/03/2014 20:15	0.055	24/02/2014	0.044
08/03/2014 20:30	0.052	24/02/2014	0.047
08/03/2014 20:45	0.046	24/02/2014	0.039
08/03/2014 21:00	0.050	24/02/2014	0.038
08/03/2014 21:15	0.050	24/02/2014	0.052
08/03/2014 21:30	0.044	24/02/2014	0.053
08/03/2014 21:45	0.045	24/02/2014	0.044
08/03/2014 22:00	0.048	24/02/2014	0.043
08/03/2014 22:15	0.043	24/02/2014	0.051
08/03/2014 22:30	0.041	24/02/2014	0.045
08/03/2014 22:45	0.051	24/02/2014	0.050
08/03/2014 23:00	0.047	24/02/2014	0.055
08/03/2014 23:15	0.045	24/02/2014	0.044
08/03/2014 23:30	0.038	24/02/2014	0.037
08/03/2014 23:45	0.049	24/02/2014	0.047
09/03/2014 00:00	0.035	24/02/2014	0.043
09/03/2014 00:15	0.047	24/02/2014	0.039
09/03/2014 00:30	0.043	24/02/2014	0.041
09/03/2014 00:45	0.042	24/02/2014	0.038
09/03/2014 01:00	0.044	24/02/2014	0.036
09/03/2014 01:15	0.047	24/02/2014	0.039
09/03/2014 01:30	0.047	24/02/2014	0.040
09/03/2014 01:45	0.046	24/02/2014	0.043
09/03/2014 02:00	0.055	24/02/2014	0.043
09/03/2014 02:15	0.050	24/02/2014	0.046
09/03/2014 02:30	0.039	24/02/2014	0.046
09/03/2014 02:45	0.045	24/02/2014	0.035
09/03/2014 03:00	0.039	24/02/2014	0.035
09/03/2014 03:15	0.042	24/02/2014	0.051
09/03/2014 03:30	0.034	24/02/2014	0.044
09/03/2014 03:45	0.027	24/02/2014	0.038
09/03/2014 04:00	0.042	24/02/2014	0.043
09/03/2014 04:15	0.022	24/02/2014	0.043
09/03/2014 04:30	0.033	24/02/2014	0.057
09/03/2014 04:45	0.032	24/02/2014	0.043
09/03/2014 05:00	0.019	24/02/2014	0.040
09/03/2014 05:15	0.035	24/02/2014	0.045
09/03/2014 05:30	0.026	24/02/2014	0.044
09/03/2014 05:45	0.044	24/02/2014	0.036
09/03/2014 06:00	0.035	24/02/2014	0.045
09/03/2014 06:15	0.033	24/02/2014	0.034
09/03/2014 06:30	0.037	24/02/2014	0.043
09/03/2014 06:45	0.035	24/02/2014	0.046
09/03/2014 07:00	0.035	24/02/2014	0.037
09/03/2014 07:15	0.034	24/02/2014	0.035
09/03/2014 07:30	0.040	24/02/2014	0.043
09/03/2014 07:45	0.034	24/02/2014	0.032

Date/time	Measured flow (m3/s)	Date	Model input combined dataset (m3/s)
09/03/2014 08:00	0.030	24/02/2014	0.043
09/03/2014 08:15	0.034	24/02/2014	0.033
09/03/2014 08:30	0.035	24/02/2014	0.034
09/03/2014 08:45	0.031	24/02/2014	0.042
09/03/2014 09:00	0.039	24/02/2014	0.037
09/03/2014 09:15	0.046	25/02/2014	0.043
09/03/2014 09:30	0.037	25/02/2014	0.040
09/03/2014 09:45	0.042	25/02/2014	0.047
09/03/2014 10:00	0.046	25/02/2014	0.043
09/03/2014 10:15	0.054	25/02/2014	0.038
09/03/2014 10:30	0.046	25/02/2014	0.038
09/03/2014 10:45	0.044	25/02/2014	0.042
09/03/2014 11:00	0.054	25/02/2014	0.057
09/03/2014 11:15	0.059	25/02/2014	0.049
09/03/2014 11:30	0.050	25/02/2014	0.058
09/03/2014 11:45	0.057	25/02/2014	0.037
09/03/2014 12:00	0.050	25/02/2014	0.036
09/03/2014 12:15	0.053	25/02/2014	0.037
09/03/2014 12:30	0.046	25/02/2014	0.027
09/03/2014 12:45	0.046	25/02/2014	0.026
09/03/2014 13:00	0.049	25/02/2014	0.016
09/03/2014 13:15	0.057	25/02/2014	0.028
09/03/2014 13:30	0.048	25/02/2014	0.029
09/03/2014 13:45	0.046	25/02/2014	0.034
09/03/2014 14:00	0.042	25/02/2014	0.033
09/03/2014 14:15	0.047	25/02/2014	0.031
09/03/2014 14:30	0.043	25/02/2014	0.010
09/03/2014 14:45	0.039	25/02/2014	0.040
09/03/2014 15:00	0.047	25/02/2014	0.034
09/03/2014 15:15	0.045	25/02/2014	0.037
09/03/2014 15:30	0.047	25/02/2014	0.038
09/03/2014 15:45	0.040	25/02/2014	0.037
09/03/2014 16:00	0.044	25/02/2014	0.041
09/03/2014 16:15	0.048	25/02/2014	0.039
09/03/2014 16:30	0.053	25/02/2014	0.036
09/03/2014 16:45	0.048	25/02/2014	0.035
09/03/2014 17:00	0.052	25/02/2014	0.040
09/03/2014 17:15	0.054	25/02/2014	0.033
09/03/2014 17:30	0.051	25/02/2014	0.039
09/03/2014 17:45	0.050	25/02/2014	0.040
09/03/2014 18:00	0.033	25/02/2014	0.050
09/03/2014 18:15	0.053	25/02/2014	0.051
09/03/2014 18:30	0.044	25/02/2014	0.063
09/03/2014 18:45	0.044	25/02/2014	0.058
09/03/2014 19:00	0.044	25/02/2014	0.045
09/03/2014 19:15	0.046	25/02/2014	0.068
09/03/2014 19:30	0.051	25/02/2014	0.056
09/03/2014 19:45	0.052	25/02/2014	0.061
09/03/2014 20:00	0.038	25/02/2014	0.052
09/03/2014 20:15	0.055	25/02/2014	0.059
09/03/2014 20:30	0.051	25/02/2014	0.084
09/03/2014 20:45	0.047	25/02/2014	0.090
09/03/2014 21:00	0.047	25/02/2014	0.059
09/03/2014 21:15	0.060	25/02/2014	0.066
09/03/2014 21:30	0.054	25/02/2014	0.061
09/03/2014 21:45	0.056	25/02/2014	0.063
09/03/2014 22:00	0.051	25/02/2014	0.063
09/03/2014 22:15	0.046	25/02/2014	0.058
09/03/2014 22:30	0.047	25/02/2014	0.059
09/03/2014 22:45	0.050	25/02/2014	0.078
09/03/2014 23:00	0.046	25/02/2014	0.053
09/03/2014 23:15	0.047	25/02/2014	0.054
09/03/2014 23:30	0.045	25/02/2014	0.041
09/03/2014 23:45	0.047	25/02/2014	0.048
10/03/2014 00:00	0.037	25/02/2014	0.061
10/03/2014 00:15	0.048	25/02/2014	0.062
10/03/2014 00:30	0.048	25/02/2014	0.052
10/03/2014 00:45	0.045	25/02/2014	0.054
10/03/2014 01:00	0.041	25/02/2014	0.051
10/03/2014 01:15	0.041	25/02/2014	0.052
10/03/2014 01:30	0.037	25/02/2014	0.039
10/03/2014 01:45	0.041	25/02/2014	0.043
10/03/2014 02:00	0.042	25/02/2014	0.038
10/03/2014 02:15	0.037	25/02/2014	0.052
10/03/2014 02:30	0.037	25/02/2014	0.047
10/03/2014 02:45	0.038	25/02/2014	0.047
10/03/2014 03:00	0.034	25/02/2014	0.035
10/03/2014 03:15	0.037	25/02/2014	0.056
10/03/2014 03:30	0.037	25/02/2014	0.040
10/03/2014 03:45	0.036	25/02/2014	0.054
10/03/2014 04:00	0.034	25/02/2014	0.055

Date/time	Measured flow (m3/s)	Date	Model input combined dataset (m3/s)
10/03/2014 04:15	0.042	25/02/2014	0.056
10/03/2014 04:30	0.040	25/02/2014	0.046
10/03/2014 04:45	0.037	25/02/2014	0.053
10/03/2014 05:00	0.031	25/02/2014	0.050
10/03/2014 05:15	0.035	25/02/2014	0.067
10/03/2014 05:30	0.039	25/02/2014	0.052
10/03/2014 05:45	0.036	25/02/2014	0.052
10/03/2014 06:00	0.037	25/02/2014	0.052
10/03/2014 06:15	0.033	25/02/2014	0.065
10/03/2014 06:30	0.040	25/02/2014	0.058
10/03/2014 06:45	0.031	25/02/2014	0.049
10/03/2014 07:00	0.037	25/02/2014	0.057
10/03/2014 07:15	0.036	25/02/2014	0.055
10/03/2014 07:30	0.046	25/02/2014	0.054
10/03/2014 07:45	0.035	25/02/2014	0.049
10/03/2014 08:00	0.042	25/02/2014	0.051
10/03/2014 08:15	0.040	25/02/2014	0.054
10/03/2014 08:30	0.044	25/02/2014	0.048
10/03/2014 08:45	0.046	25/02/2014	0.054
10/03/2014 09:00	0.048	26/02/2014	0.052
10/03/2014 09:15	0.046	26/02/2014	0.050
10/03/2014 09:30	0.058	26/02/2014	0.052
10/03/2014 09:45	0.049	26/02/2014	0.052
10/03/2014 10:00	0.058	26/02/2014	0.052
10/03/2014 10:15	0.047	26/02/2014	0.046
10/03/2014 10:30	0.037	26/02/2014	0.047
10/03/2014 10:45	0.051	26/02/2014	0.048
10/03/2014 11:00	0.054	26/02/2014	0.048
10/03/2014 11:15	0.054	26/02/2014	0.044
10/03/2014 11:30	0.058	26/02/2014	0.042
10/03/2014 11:45	0.052	26/02/2014	0.037
10/03/2014 12:00	0.055	26/02/2014	0.043
10/03/2014 12:15	0.054	26/02/2014	0.035
10/03/2014 12:30	0.055	26/02/2014	0.036
10/03/2014 12:45	0.052	26/02/2014	0.030
10/03/2014 13:00	0.049	26/02/2014	0.050
10/03/2014 13:15	0.059	26/02/2014	0.042
10/03/2014 13:30	0.058	26/02/2014	0.044
10/03/2014 13:45	0.049	26/02/2014	0.034
10/03/2014 14:00	0.046	26/02/2014	0.036
10/03/2014 14:15	0.052	26/02/2014	0.046
10/03/2014 14:30	0.047	26/02/2014	0.038
10/03/2014 14:45	0.043	26/02/2014	0.044
10/03/2014 15:00	0.050	26/02/2014	0.038
10/03/2014 15:15	0.045	26/02/2014	0.039
10/03/2014 15:30	0.056	26/02/2014	0.040
10/03/2014 15:45	0.055	26/02/2014	0.043
10/03/2014 16:00	0.041	26/02/2014	0.035
10/03/2014 16:15	0.046	26/02/2014	0.043
10/03/2014 16:30	0.040	26/02/2014	0.048
10/03/2014 16:45	0.047	26/02/2014	0.039
10/03/2014 17:00	0.052	26/02/2014	0.039
10/03/2014 17:15	0.057	26/02/2014	0.046
10/03/2014 17:30	0.035	26/02/2014	0.042
10/03/2014 17:45	0.049	26/02/2014	0.044
10/03/2014 18:00	0.054	26/02/2014	0.049
10/03/2014 18:15	0.047	26/02/2014	0.057
10/03/2014 18:30	0.046	26/02/2014	0.066
10/03/2014 18:45	0.041	26/02/2014	0.067
10/03/2014 19:00	0.043	26/02/2014	0.046
10/03/2014 19:15	0.052	26/02/2014	0.058
10/03/2014 19:30	0.042	26/02/2014	0.066
10/03/2014 19:45	0.050	26/02/2014	0.062
10/03/2014 20:00	0.050	26/02/2014	0.067
10/03/2014 20:15	0.055	26/02/2014	0.066
10/03/2014 20:30	0.043	26/02/2014	0.054
10/03/2014 20:45	0.050	26/02/2014	0.058
10/03/2014 21:00	0.046	26/02/2014	0.056
10/03/2014 21:15	0.049	26/02/2014	0.059
10/03/2014 21:30	0.047	26/02/2014	0.042
10/03/2014 21:45	0.056	26/02/2014	0.041
10/03/2014 22:00	0.046	26/02/2014	0.044
10/03/2014 22:15	0.059	26/02/2014	0.064
10/03/2014 22:30	0.046	26/02/2014	0.051
10/03/2014 22:45	0.047	26/02/2014	0.047
10/03/2014 23:00	0.044	26/02/2014	0.040
10/03/2014 23:15	0.057	26/02/2014	0.053
10/03/2014 23:30	0.048	26/02/2014	0.042
10/03/2014 23:45	0.049	26/02/2014	0.053
11/03/2014 00:00	0.047	26/02/2014	0.047
11/03/2014 00:15	0.047	26/02/2014	0.049

Date/time	Measured flow (m3/s)	Date	Model input combined dataset (m3/s)
11/03/2014 00:30	0.044	26/02/2014	0.055
11/03/2014 00:45	0.040	26/02/2014	0.048
11/03/2014 01:00	0.051	26/02/2014	0.041
11/03/2014 01:15	0.047	26/02/2014	0.048
11/03/2014 01:30	0.039	26/02/2014	0.046
11/03/2014 01:45	0.036	26/02/2014	0.047
11/03/2014 02:00	0.038	26/02/2014	0.039
11/03/2014 02:15	0.042	26/02/2014	0.046
11/03/2014 02:30	0.036	26/02/2014	0.043
11/03/2014 02:45	0.031	26/02/2014	0.051
11/03/2014 03:00	0.038	26/02/2014	0.043
11/03/2014 03:15	0.040	26/02/2014	0.060
11/03/2014 03:30	0.038	26/02/2014	0.053
11/03/2014 03:45	0.037	26/02/2014	0.037
11/03/2014 04:00	0.040	26/02/2014	0.057
11/03/2014 04:15	0.042	26/02/2014	0.049
11/03/2014 04:30	0.037	26/02/2014	0.052
11/03/2014 04:45	0.032	26/02/2014	0.057
11/03/2014 05:00	0.032	26/02/2014	0.060
11/03/2014 05:15	0.035	26/02/2014	0.061
11/03/2014 05:30	0.037	26/02/2014	0.064
11/03/2014 05:45	0.028	26/02/2014	0.055
11/03/2014 06:00	0.032	26/02/2014	0.054
11/03/2014 06:15	0.034	26/02/2014	0.061
11/03/2014 06:30	0.035	26/02/2014	0.052
11/03/2014 06:45	0.031	26/02/2014	0.047
11/03/2014 07:00	0.035	26/02/2014	0.051
11/03/2014 07:15	0.037	26/02/2014	0.060
11/03/2014 07:30	0.031	26/02/2014	0.050
11/03/2014 07:45	0.047	26/02/2014	0.038
11/03/2014 08:00	0.050	26/02/2014	0.045
11/03/2014 08:15	0.056	26/02/2014	0.055
11/03/2014 08:30	0.051	26/02/2014	0.050
11/03/2014 08:45	0.047	26/02/2014	0.047
11/03/2014 09:00	0.055	27/02/2014	0.055
11/03/2014 09:15	0.052	27/02/2014	0.053
11/03/2014 09:30	0.047	27/02/2014	0.055
11/03/2014 09:45	0.049	27/02/2014	0.048
11/03/2014 10:00	0.029	27/02/2014	0.047
11/03/2014 10:15	0.051	27/02/2014	0.056
11/03/2014 10:30	0.054	27/02/2014	0.051
11/03/2014 10:45	0.053	27/02/2014	0.051
11/03/2014 11:00	0.054	27/02/2014	0.044
11/03/2014 11:15	0.061	27/02/2014	0.059
11/03/2014 11:30	0.055	27/02/2014	0.040
11/03/2014 11:45	0.056	27/02/2014	0.041
11/03/2014 12:00	0.052	27/02/2014	0.044
11/03/2014 12:15	0.043	27/02/2014	0.046
11/03/2014 12:30	0.047	27/02/2014	0.043
11/03/2014 12:45	0.047	27/02/2014	0.036
11/03/2014 13:00	0.048	27/02/2014	0.048
11/03/2014 13:15	0.047	27/02/2014	0.033
11/03/2014 13:30	0.039	27/02/2014	0.036
11/03/2014 13:45	0.050	27/02/2014	0.032
11/03/2014 14:00	0.048	27/02/2014	0.039
11/03/2014 14:15	0.047	27/02/2014	0.042
11/03/2014 14:30	0.039	27/02/2014	0.040
11/03/2014 14:45	0.047	27/02/2014	0.033
11/03/2014 15:00	0.046	27/02/2014	0.043
11/03/2014 15:15	0.046	27/02/2014	0.042
11/03/2014 15:30	0.051	27/02/2014	0.040
11/03/2014 15:45	0.051	27/02/2014	0.040
11/03/2014 16:00	0.042	27/02/2014	0.039
11/03/2014 16:15	0.043	27/02/2014	0.035
11/03/2014 16:30	0.048	27/02/2014	0.042
11/03/2014 16:45	0.029	27/02/2014	0.052
11/03/2014 17:00	0.051	27/02/2014	0.063
11/03/2014 17:15	0.042	27/02/2014	0.062
11/03/2014 17:30	0.040	27/02/2014	0.076
11/03/2014 17:45	0.044	27/02/2014	0.097
11/03/2014 18:00	0.037	27/02/2014	0.101
11/03/2014 18:15	0.052	27/02/2014	0.115
11/03/2014 18:30	0.046	27/02/2014	0.113
11/03/2014 18:45	0.045	27/02/2014	0.114
11/03/2014 19:00	0.044	27/02/2014	0.115
11/03/2014 19:15	0.054	27/02/2014	0.107
11/03/2014 19:30	0.052	27/02/2014	0.110
11/03/2014 19:45	0.050	27/02/2014	0.107
11/03/2014 20:00	0.047	27/02/2014	0.116
11/03/2014 20:15	0.050	27/02/2014	0.111
11/03/2014 20:30	0.045	27/02/2014	0.093

Date/time	Measured flow (m3/s)	Date	Model input combined dataset (m3/s)
11/03/2014 20:45	0.029	27/02/2014	0.080
11/03/2014 21:00	0.056	27/02/2014	0.087
11/03/2014 21:15	0.032	27/02/2014	0.068
11/03/2014 21:30	0.047	27/02/2014	0.098
11/03/2014 21:45	0.048	27/02/2014	0.079
11/03/2014 22:00	0.056	27/02/2014	0.079
11/03/2014 22:15	0.050	27/02/2014	0.068
11/03/2014 22:30	0.036	27/02/2014	0.058
11/03/2014 22:45	0.052	27/02/2014	0.076
11/03/2014 23:00	0.052	27/02/2014	0.087
11/03/2014 23:15	0.052	27/02/2014	0.088
11/03/2014 23:30	0.047	27/02/2014	0.051
11/03/2014 23:45	0.057	27/02/2014	0.067
12/03/2014 00:00	0.035	27/02/2014	0.060
12/03/2014 00:15	0.047	27/02/2014	0.071
12/03/2014 00:30	0.035	27/02/2014	0.068
12/03/2014 00:45	0.042	27/02/2014	0.064
12/03/2014 01:00	0.047	27/02/2014	0.070
12/03/2014 01:15	0.045	27/02/2014	0.059
12/03/2014 01:30	0.049	27/02/2014	0.055
12/03/2014 01:45	0.053	27/02/2014	0.081
12/03/2014 02:00	0.048	27/02/2014	0.056
12/03/2014 02:15	0.053	27/02/2014	0.073
12/03/2014 02:30	0.057	27/02/2014	0.060
12/03/2014 02:45	0.048	27/02/2014	0.058
12/03/2014 03:00	0.045	27/02/2014	0.055
12/03/2014 03:15	0.045	27/02/2014	0.062
12/03/2014 03:30	0.038	27/02/2014	0.063
12/03/2014 03:45	0.037	27/02/2014	0.058
12/03/2014 04:00	0.032	27/02/2014	0.075
12/03/2014 04:15	0.039	27/02/2014	0.069
12/03/2014 04:30	0.029	27/02/2014	0.075
12/03/2014 04:45	0.040	27/02/2014	0.070
12/03/2014 05:00	0.040	27/02/2014	0.068
12/03/2014 05:15	0.038	27/02/2014	0.072
12/03/2014 05:30	0.038	27/02/2014	0.062
12/03/2014 05:45	0.034	27/02/2014	0.068
12/03/2014 06:00	0.041	27/02/2014	0.066
12/03/2014 06:15	0.042	27/02/2014	0.063
12/03/2014 06:30	0.036	27/02/2014	0.055
12/03/2014 06:45	0.044	27/02/2014	0.069
12/03/2014 07:00	0.032	27/02/2014	0.062
12/03/2014 07:15	0.034	27/02/2014	0.062
12/03/2014 07:30	0.035	27/02/2014	0.069
12/03/2014 07:45	0.041	27/02/2014	0.076
12/03/2014 08:00	0.038	27/02/2014	0.068
12/03/2014 08:15	0.044	27/02/2014	0.066
12/03/2014 08:30	0.046	27/02/2014	0.066
12/03/2014 08:45	0.046	27/02/2014	0.067
12/03/2014 09:00	0.058	28/02/2014	0.064
12/03/2014 09:15	0.056	28/02/2014	0.062
12/03/2014 09:30	0.055	28/02/2014	0.063
12/03/2014 09:45	0.052	28/02/2014	0.053
12/03/2014 10:00	0.067	28/02/2014	0.060
12/03/2014 10:15	0.047	28/02/2014	0.071
12/03/2014 10:30	0.042	28/02/2014	0.066
12/03/2014 10:45	0.060	28/02/2014	0.063
12/03/2014 11:00	0.076	28/02/2014	0.069
12/03/2014 11:15	0.060	28/02/2014	0.068
12/03/2014 11:30	0.062	28/02/2014	0.055
12/03/2014 11:45	0.049	28/02/2014	0.058
12/03/2014 12:00	0.060	28/02/2014	0.052
12/03/2014 12:15	0.046	28/02/2014	0.052
12/03/2014 12:30	0.053	28/02/2014	0.057
12/03/2014 12:45	0.050	28/02/2014	0.047
12/03/2014 13:00	0.049	28/02/2014	0.050
12/03/2014 13:15	0.045	28/02/2014	0.053
12/03/2014 13:30	0.042	28/02/2014	0.029
12/03/2014 13:45	0.048	28/02/2014	0.038
12/03/2014 14:00	0.053	28/02/2014	0.041
12/03/2014 14:15	0.044	28/02/2014	0.040
12/03/2014 14:30	0.048	28/02/2014	0.040
12/03/2014 14:45	0.052	28/02/2014	0.041
12/03/2014 15:00	0.047	28/02/2014	0.044
12/03/2014 15:15	0.043	28/02/2014	0.044
12/03/2014 15:30	0.040	28/02/2014	0.039
12/03/2014 15:45	0.046	28/02/2014	0.036
12/03/2014 16:00	0.054	28/02/2014	0.044
12/03/2014 16:15	0.051	28/02/2014	0.044
12/03/2014 16:30	0.047	28/02/2014	0.042
12/03/2014 16:45	0.059	28/02/2014	0.038

Date/time	Measured flow (m3/s)	Date	Model input combined dataset (m3/s)
12/03/2014 17:00	0.044	28/02/2014	0.044
12/03/2014 17:15	0.056	28/02/2014	0.051
12/03/2014 17:30	0.049	28/02/2014	0.051
12/03/2014 17:45	0.041	28/02/2014	0.068
12/03/2014 18:00	0.042	28/02/2014	0.070
12/03/2014 18:15	0.045	28/02/2014	0.062
12/03/2014 18:30	0.049	28/02/2014	0.065
12/03/2014 18:45	0.040	28/02/2014	0.063
12/03/2014 19:00	0.052	28/02/2014	0.055
12/03/2014 19:15	0.049	28/02/2014	0.060
12/03/2014 19:30	0.058	28/02/2014	0.062
12/03/2014 19:45	0.048	28/02/2014	0.055
12/03/2014 20:00	0.054	28/02/2014	0.058
12/03/2014 20:15	0.051	28/02/2014	0.052
12/03/2014 20:30	0.060	28/02/2014	0.065
12/03/2014 20:45	0.027	28/02/2014	0.055
12/03/2014 21:00	0.045	28/02/2014	0.052
12/03/2014 21:15	0.066	28/02/2014	0.068
12/03/2014 21:30	0.048	28/02/2014	0.056
12/03/2014 21:45	0.061	28/02/2014	0.046
12/03/2014 22:15	0.052	28/02/2014	0.055
12/03/2014 22:30	0.048	28/02/2014	0.054
12/03/2014 22:45	0.055	28/02/2014	0.051
12/03/2014 23:00	0.035	28/02/2014	0.057
12/03/2014 23:15	0.052	28/02/2014	0.057
12/03/2014 23:30	0.048	28/02/2014	0.058
12/03/2014 23:45	0.046	28/02/2014	0.074
13/03/2014 00:00	0.046	28/02/2014	0.068
13/03/2014 00:15	0.049	28/02/2014	0.100
13/03/2014 00:30	0.043	28/02/2014	0.110
13/03/2014 00:45	0.029	28/02/2014	0.087
13/03/2014 01:00	0.041	28/02/2014	0.102
13/03/2014 01:15	0.049	28/02/2014	0.080
13/03/2014 01:30	0.050	28/02/2014	0.072
13/03/2014 01:45	0.047	28/02/2014	0.085
13/03/2014 02:00	0.022	28/02/2014	0.071
13/03/2014 02:15	0.051	28/02/2014	0.065
13/03/2014 02:30	0.047	28/02/2014	0.066
13/03/2014 02:45	0.047	28/02/2014	0.065
13/03/2014 03:00	0.047	28/02/2014	0.063
13/03/2014 03:15	0.047	28/02/2014	0.070
13/03/2014 03:30	0.043	28/02/2014	0.060
13/03/2014 03:45	0.046	28/02/2014	0.070
13/03/2014 04:00	0.045	28/02/2014	0.076
13/03/2014 04:15	0.039	28/02/2014	0.074
13/03/2014 04:30	0.045	28/02/2014	0.083
13/03/2014 04:45	0.042	28/02/2014	0.082
13/03/2014 05:00	0.037	28/02/2014	0.099
13/03/2014 05:15	0.039	28/02/2014	0.089
13/03/2014 05:30	0.039	28/02/2014	0.073
13/03/2014 05:45	0.043	28/02/2014	0.085
13/03/2014 06:00	0.043	28/02/2014	0.069
13/03/2014 06:15	0.042	28/02/2014	0.074
13/03/2014 06:30	0.035	28/02/2014	0.071
13/03/2014 06:45	0.039	28/02/2014	0.080
13/03/2014 07:00	0.040	28/02/2014	0.073
13/03/2014 07:15	0.041	28/02/2014	0.055
13/03/2014 07:30	0.032	28/02/2014	0.074
13/03/2014 07:45	0.043	28/02/2014	0.060
13/03/2014 08:00	0.037	28/02/2014	0.061
13/03/2014 08:15	0.049	28/02/2014	0.067
13/03/2014 08:30	0.038	28/02/2014	0.061
13/03/2014 08:45	0.043	28/02/2014	0.056
13/03/2014 09:00	0.043	28/02/2014	0.060
13/03/2014 09:15	0.055	01/03/2014	0.057
13/03/2014 09:30	0.050	01/03/2014	0.054
13/03/2014 09:45	0.050	01/03/2014	0.049
13/03/2014 10:00	0.059	01/03/2014	0.052
13/03/2014 10:15	0.057	01/03/2014	0.053
13/03/2014 10:30	0.055	01/03/2014	0.057
13/03/2014 10:45	0.058	01/03/2014	0.061
13/03/2014 11:00	0.046	01/03/2014	0.070
13/03/2014 11:15	0.054	01/03/2014	0.064
13/03/2014 11:30	0.051	01/03/2014	0.069
13/03/2014 11:45	0.052	01/03/2014	0.063
13/03/2014 12:00	0.051	01/03/2014	0.061
13/03/2014 12:15	0.053	01/03/2014	0.055
13/03/2014 12:30	0.053	01/03/2014	0.056
13/03/2014 12:45	0.046	01/03/2014	0.044
13/03/2014 13:00	0.046	01/03/2014	0.055
13/03/2014 13:15	0.048	01/03/2014	0.052

Date/time	Measured flow (m3/s)	Date	Model input combined dataset (m3/s)
13/03/2014 13:30	0.047	01/03/2014	0.052
13/03/2014 13:45	0.056	01/03/2014	0.047
13/03/2014 14:00	0.047	01/03/2014	0.051
13/03/2014 14:15	0.045	01/03/2014	0.044
13/03/2014 14:30	0.054	01/03/2014	0.047
13/03/2014 14:45	0.053	01/03/2014	0.050
13/03/2014 15:00	0.051	01/03/2014	0.045
13/03/2014 15:15	0.053	01/03/2014	0.048
13/03/2014 15:30	0.045	01/03/2014	0.046
13/03/2014 15:45	0.046	01/03/2014	0.038
13/03/2014 16:00	0.067	01/03/2014	0.047
13/03/2014 16:15	0.060	01/03/2014	0.050
13/03/2014 16:30	0.062	01/03/2014	0.046
13/03/2014 16:45	0.058	01/03/2014	0.041
13/03/2014 17:00	0.047	01/03/2014	0.051
13/03/2014 17:15	0.050	01/03/2014	0.055
13/03/2014 17:30	0.047	01/03/2014	0.063
13/03/2014 17:45	0.054	01/03/2014	0.067
13/03/2014 18:00	0.049	01/03/2014	0.065
13/03/2014 18:15	0.045	01/03/2014	0.086
13/03/2014 18:30	0.055	01/03/2014	0.082
13/03/2014 18:45	0.052	01/03/2014	0.077
13/03/2014 19:00	0.041	01/03/2014	0.066
13/03/2014 19:15	0.046	01/03/2014	0.073
13/03/2014 19:30	0.047	01/03/2014	0.077
13/03/2014 19:45	0.051	01/03/2014	0.088
13/03/2014 20:00	0.042	01/03/2014	0.090
13/03/2014 20:15	0.052	01/03/2014	0.076
13/03/2014 20:30	0.047	01/03/2014	0.074
13/03/2014 20:45	0.055	01/03/2014	0.062
13/03/2014 21:00	0.057	01/03/2014	0.075
13/03/2014 21:15	0.055	01/03/2014	0.072
13/03/2014 21:30	0.058	01/03/2014	0.066
13/03/2014 21:45	0.049	01/03/2014	0.057
13/03/2014 22:00	0.047	01/03/2014	0.082
13/03/2014 22:15	0.056	01/03/2014	0.074
13/03/2014 22:30	0.052	01/03/2014	0.071
13/03/2014 22:45	0.049	01/03/2014	0.049
13/03/2014 23:00	0.042	01/03/2014	0.058
13/03/2014 23:15	0.048	01/03/2014	0.073
13/03/2014 23:30	0.047	01/03/2014	0.074
13/03/2014 23:45	0.042	01/03/2014	0.061
14/03/2014 00:00	0.057	01/03/2014	0.050
14/03/2014 00:15	0.063	01/03/2014	0.072
14/03/2014 00:30	0.025	01/03/2014	0.073
14/03/2014 00:45	0.051	01/03/2014	0.067
14/03/2014 01:00	0.045	01/03/2014	0.070
14/03/2014 01:15	0.050	01/03/2014	0.067
14/03/2014 01:30	0.042	01/03/2014	0.062
14/03/2014 01:45	0.043	01/03/2014	0.049
14/03/2014 02:00	0.048	01/03/2014	0.057
14/03/2014 02:15	0.033	01/03/2014	0.062
14/03/2014 02:30	0.032	01/03/2014	0.066
14/03/2014 02:45	0.036	01/03/2014	0.055
14/03/2014 03:00	0.043	01/03/2014	0.057
14/03/2014 03:15	0.039	01/03/2014	0.065
14/03/2014 03:30	0.043	01/03/2014	0.068
14/03/2014 03:45	0.037	01/03/2014	0.073
14/03/2014 04:00	0.040	01/03/2014	0.058
14/03/2014 04:15	0.038	01/03/2014	0.064
14/03/2014 04:30	0.041	01/03/2014	0.060
14/03/2014 04:45	0.044	01/03/2014	0.064
14/03/2014 05:00	0.033	01/03/2014	0.058
14/03/2014 05:15	0.035	01/03/2014	0.063
14/03/2014 05:30	0.031	01/03/2014	0.074
14/03/2014 05:45	0.037	01/03/2014	0.068
14/03/2014 06:00	0.044	01/03/2014	0.067
14/03/2014 06:15	0.036	01/03/2014	0.064
14/03/2014 06:30	0.037	01/03/2014	0.062
14/03/2014 06:45	0.033	01/03/2014	0.065
14/03/2014 07:00	0.041	01/03/2014	0.067
14/03/2014 07:15	0.033	01/03/2014	0.068
14/03/2014 07:30	0.046	01/03/2014	0.073
14/03/2014 07:45	0.034	01/03/2014	0.059
14/03/2014 08:00	0.036	01/03/2014	0.056
14/03/2014 08:15	0.047	01/03/2014	0.064
14/03/2014 08:30	0.040	01/03/2014	0.054
14/03/2014 08:45	0.056	01/03/2014	0.060
14/03/2014 09:00	0.059	01/03/2014	0.062
14/03/2014 09:15	0.058	02/03/2014	0.057
14/03/2014 09:30	0.040	02/03/2014	0.069

Date/time	Measured flow (m3/s)	Date	Model input combined dataset (m3/s)
14/03/2014 09:45	0.048	02/03/2014	0.057
14/03/2014 10:00	0.045	02/03/2014	0.058
14/03/2014 10:15	0.054	02/03/2014	0.048
14/03/2014 10:30	0.052	02/03/2014	0.063
14/03/2014 10:45	0.060	02/03/2014	0.057
14/03/2014 11:00	0.075	02/03/2014	0.064
14/03/2014 11:15	0.058	02/03/2014	0.061
14/03/2014 11:30	0.058	02/03/2014	0.063
14/03/2014 11:45	0.062	02/03/2014	0.070
14/03/2014 12:00	0.060	02/03/2014	0.060
14/03/2014 12:15	0.069	02/03/2014	0.065
14/03/2014 12:30	0.068	02/03/2014	0.056
14/03/2014 12:45	0.075	02/03/2014	0.060
14/03/2014 13:00	0.065	02/03/2014	0.058
14/03/2014 13:15	0.070	02/03/2014	0.055
14/03/2014 13:30	0.077	02/03/2014	0.058
14/03/2014 13:45	0.068	02/03/2014	0.059
14/03/2014 14:00	0.065	02/03/2014	0.061
14/03/2014 14:15	0.066	02/03/2014	0.050
14/03/2014 14:30	0.068	02/03/2014	0.052
14/03/2014 14:45	0.058	02/03/2014	0.050
14/03/2014 15:00	0.054	02/03/2014	0.055
14/03/2014 15:15	0.050	02/03/2014	0.055
14/03/2014 15:30	0.051	02/03/2014	0.049
14/03/2014 15:45	0.047	02/03/2014	0.048
14/03/2014 16:00	0.047	02/03/2014	0.056
14/03/2014 16:15	0.048	02/03/2014	0.045
14/03/2014 16:30	0.039	02/03/2014	0.049
14/03/2014 16:45	0.051	02/03/2014	0.050
14/03/2014 17:00	0.064	02/03/2014	0.054
14/03/2014 17:15	0.048	02/03/2014	0.050
14/03/2014 17:30	0.054	02/03/2014	0.048
14/03/2014 17:45	0.040	02/03/2014	0.057
14/03/2014 18:00	0.054	02/03/2014	0.053
14/03/2014 18:15	0.059	02/03/2014	0.052
14/03/2014 18:30	0.050	02/03/2014	0.058
14/03/2014 18:45	0.045	02/03/2014	0.051
14/03/2014 19:00	0.048	02/03/2014	0.055
14/03/2014 19:15	0.061	02/03/2014	0.056
14/03/2014 19:30	0.051	02/03/2014	0.068
14/03/2014 19:45	0.058	02/03/2014	0.067
14/03/2014 20:00	0.058	02/03/2014	0.081
14/03/2014 20:15	0.060	02/03/2014	0.054
14/03/2014 20:30	0.060	02/03/2014	0.066
14/03/2014 20:45	0.064	02/03/2014	0.061
14/03/2014 21:00	0.059	02/03/2014	0.077
14/03/2014 21:15	0.062	02/03/2014	0.070
14/03/2014 21:30	0.056	02/03/2014	0.069
14/03/2014 21:45	0.062	02/03/2014	0.058
14/03/2014 22:00	0.058	02/03/2014	0.071
14/03/2014 22:15	0.063	02/03/2014	0.067
14/03/2014 22:30	0.046	02/03/2014	0.066
14/03/2014 22:45	0.040	02/03/2014	0.052
14/03/2014 23:00	0.056	02/03/2014	0.068
14/03/2014 23:15	0.061	02/03/2014	0.059
14/03/2014 23:30	0.052	02/03/2014	0.069
14/03/2014 23:45	0.055	02/03/2014	0.067
15/03/2014 00:00	0.057	02/03/2014	0.064
15/03/2014 00:15	0.059	02/03/2014	0.043
15/03/2014 00:30	0.062	02/03/2014	0.062
15/03/2014 00:45	0.048	02/03/2014	0.066
15/03/2014 01:00	0.052	02/03/2014	0.078
15/03/2014 01:15	0.053	02/03/2014	0.079
15/03/2014 01:30	0.053	02/03/2014	0.066
15/03/2014 01:45	0.051	02/03/2014	0.066
15/03/2014 02:00	0.046	02/03/2014	0.059
15/03/2014 02:15	0.043	02/03/2014	0.057
15/03/2014 02:30	0.046	02/03/2014	0.045
15/03/2014 02:45	0.021	02/03/2014	0.060
15/03/2014 03:00	0.041	02/03/2014	0.048
15/03/2014 03:15	0.051	02/03/2014	0.056
15/03/2014 03:30	0.040	02/03/2014	0.059
15/03/2014 03:45	0.034	02/03/2014	0.052
15/03/2014 04:00	0.039	02/03/2014	0.063
15/03/2014 04:15	0.042	02/03/2014	0.066
15/03/2014 04:30	0.048	02/03/2014	0.062
15/03/2014 04:45	0.044	02/03/2014	0.051
15/03/2014 05:00	0.036	02/03/2014	0.050
15/03/2014 05:15	0.044	02/03/2014	0.051
15/03/2014 05:30	0.046	02/03/2014	0.049
15/03/2014 05:45	0.037	02/03/2014	0.048

Date/time	Measured flow (m3/s)	Date	Model input combined dataset (m3/s)
15/03/2014 06:00	0.034	02/03/2014	0.058
15/03/2014 06:15	0.045	02/03/2014	0.064
15/03/2014 06:30	0.036	02/03/2014	0.065
15/03/2014 06:45	0.049	02/03/2014	0.069
15/03/2014 07:00	0.047	02/03/2014	0.054
15/03/2014 07:15	0.054	02/03/2014	0.055
15/03/2014 07:30	0.045	02/03/2014	0.067
15/03/2014 07:45	0.042	02/03/2014	0.070
15/03/2014 08:00	0.039	02/03/2014	0.062
15/03/2014 08:15	0.048	02/03/2014	0.059
15/03/2014 08:30	0.042	02/03/2014	0.068
15/03/2014 08:45	0.048	02/03/2014	0.065
15/03/2014 09:00	0.034	02/03/2014	0.073
15/03/2014 09:15	0.055	03/03/2014	0.068
15/03/2014 09:30	0.053	03/03/2014	0.105
15/03/2014 09:45	0.048	03/03/2014	0.139
15/03/2014 10:00	0.055	03/03/2014	0.131
15/03/2014 10:15	0.050	03/03/2014	0.135
15/03/2014 10:30	0.058	03/03/2014	0.119
15/03/2014 10:45	0.055	03/03/2014	0.128
15/03/2014 11:00	0.061	03/03/2014	0.129
15/03/2014 11:15	0.056	03/03/2014	0.139
15/03/2014 11:30	0.078	03/03/2014	0.140
15/03/2014 11:45	0.070	03/03/2014	0.135
15/03/2014 12:00	0.070	03/03/2014	0.137
15/03/2014 12:15	0.063	03/03/2014	0.146
15/03/2014 12:30	0.071	03/03/2014	0.139
15/03/2014 12:45	0.065	03/03/2014	0.132
15/03/2014 13:00	0.061	03/03/2014	0.123
15/03/2014 13:15	0.049	03/03/2014	0.140
15/03/2014 13:30	0.052	03/03/2014	0.136
15/03/2014 13:45	0.061	03/03/2014	0.124
15/03/2014 14:00	0.046	03/03/2014	0.128
15/03/2014 14:15	0.050	03/03/2014	0.109
15/03/2014 14:30	0.050	03/03/2014	0.109
15/03/2014 14:45	0.046	03/03/2014	0.117
15/03/2014 15:00	0.047	03/03/2014	0.126
15/03/2014 15:15	0.056	03/03/2014	0.130
15/03/2014 15:30	0.046	03/03/2014	0.124
15/03/2014 15:45	0.061	03/03/2014	0.131
15/03/2014 16:00	0.049	03/03/2014	0.159
15/03/2014 16:15	0.050	03/03/2014	0.158
15/03/2014 16:30	0.049	03/03/2014	0.169
15/03/2014 16:45	0.059	03/03/2014	0.163
15/03/2014 17:00	0.058	03/03/2014	0.171
15/03/2014 17:15	0.052	03/03/2014	0.174
15/03/2014 17:30	0.044	03/03/2014	0.166
15/03/2014 17:45	0.044	03/03/2014	0.177
15/03/2014 18:00	0.062	03/03/2014	0.181
15/03/2014 18:15	0.055	03/03/2014	0.166
15/03/2014 18:30	0.053	03/03/2014	0.150
15/03/2014 18:45	0.059	03/03/2014	0.192
15/03/2014 19:00	0.046	03/03/2014	0.198
15/03/2014 19:15	0.056	03/03/2014	0.179
15/03/2014 19:30	0.052	03/03/2014	0.167
15/03/2014 19:45	0.050	03/03/2014	0.171
15/03/2014 20:00	0.062	03/03/2014	0.125
15/03/2014 20:15	0.062	03/03/2014	0.142
15/03/2014 20:30	0.061	03/03/2014	0.150
15/03/2014 20:45	0.050	03/03/2014	0.187
15/03/2014 21:00	0.065	03/03/2014	0.180
15/03/2014 21:15	0.057	03/03/2014	0.176
15/03/2014 21:30	0.058	03/03/2014	0.174
15/03/2014 21:45	0.046	03/03/2014	0.161
15/03/2014 22:00	0.055	03/03/2014	0.179
15/03/2014 22:15	0.047	03/03/2014	0.175
15/03/2014 22:30	0.056	03/03/2014	0.166
15/03/2014 22:45	0.058	03/03/2014	0.158
15/03/2014 23:00	0.043	03/03/2014	0.152
15/03/2014 23:15	0.049	03/03/2014	0.147
15/03/2014 23:30	0.038	03/03/2014	0.137
15/03/2014 23:45	0.048	03/03/2014	0.134
16/03/2014 00:00	0.041	03/03/2014	0.131
16/03/2014 00:15	0.047	03/03/2014	0.130
16/03/2014 00:30	0.042	03/03/2014	0.112
16/03/2014 00:45	0.056	03/03/2014	0.122
16/03/2014 01:00	0.049	03/03/2014	0.144
16/03/2014 01:15	0.050	03/03/2014	0.132
16/03/2014 01:30	0.050	03/03/2014	0.153
16/03/2014 01:45	0.052	03/03/2014	0.141
16/03/2014 02:00	0.049	03/03/2014	0.131

Date/time	Measured flow (m3/s)	Date	Model input combined dataset (m3/s)
16/03/2014 02:15	0.050	03/03/2014	0.111
16/03/2014 02:30	0.037	03/03/2014	0.116
16/03/2014 02:45	0.034	03/03/2014	0.116
16/03/2014 03:00	0.045	03/03/2014	0.085
16/03/2014 03:15	0.055	03/03/2014	0.116
16/03/2014 03:30	0.045	03/03/2014	0.104
16/03/2014 03:45	0.050	03/03/2014	0.093
16/03/2014 04:00	0.051	03/03/2014	0.107
16/03/2014 04:15	0.044	03/03/2014	0.099
16/03/2014 04:30	0.039	03/03/2014	0.112
16/03/2014 04:45	0.044	03/03/2014	0.085
16/03/2014 05:00	0.043	03/03/2014	0.107
16/03/2014 05:15	0.043	03/03/2014	0.112
16/03/2014 05:30	0.043	03/03/2014	0.100
16/03/2014 05:45	0.041	03/03/2014	0.112
16/03/2014 06:00	0.044	03/03/2014	0.107
16/03/2014 06:15	0.041	03/03/2014	0.099
16/03/2014 06:30	0.043	03/03/2014	0.111
16/03/2014 06:45	0.039	03/03/2014	0.114
16/03/2014 07:00	0.028	03/03/2014	0.100
16/03/2014 07:15	0.042	03/03/2014	0.099
16/03/2014 07:30	0.042	03/03/2014	0.104
16/03/2014 07:45	0.037	03/03/2014	0.088
16/03/2014 08:00	0.040	03/03/2014	0.083
16/03/2014 08:15	0.051	03/03/2014	0.080
16/03/2014 08:30	0.046	03/03/2014	0.088
16/03/2014 08:45	0.057	03/03/2014	0.099
16/03/2014 09:00	0.053	03/03/2014	0.086
16/03/2014 09:15	0.047	04/03/2014	0.085
16/03/2014 09:30	0.051	04/03/2014	0.079
16/03/2014 09:45	0.050	04/03/2014	0.077
16/03/2014 10:00	0.055	04/03/2014	0.084
16/03/2014 10:15	0.062	04/03/2014	0.081
16/03/2014 10:30	0.069	04/03/2014	0.076
16/03/2014 10:45	0.061	04/03/2014	0.065
16/03/2014 11:00	0.070	04/03/2014	0.079
16/03/2014 11:15	0.062	04/03/2014	0.092
16/03/2014 11:30	0.075	04/03/2014	0.076
16/03/2014 11:45	0.066	04/03/2014	0.081
16/03/2014 12:00	0.063	04/03/2014	0.077
16/03/2014 12:15	0.061	04/03/2014	0.079
16/03/2014 12:30	0.069	04/03/2014	0.070
16/03/2014 12:45	0.052	04/03/2014	0.075
16/03/2014 13:00	0.058	04/03/2014	0.067
16/03/2014 13:15	0.055	04/03/2014	0.070
16/03/2014 13:30	0.061	04/03/2014	0.076
16/03/2014 13:45	0.056	04/03/2014	0.088
16/03/2014 14:00	0.057	04/03/2014	0.087
16/03/2014 14:15	0.054	04/03/2014	0.080
16/03/2014 14:30	0.058	04/03/2014	0.086
16/03/2014 14:45	0.059	04/03/2014	0.082
16/03/2014 15:00	0.049	04/03/2014	0.085
16/03/2014 15:15	0.055	04/03/2014	0.085
16/03/2014 15:30	0.051	04/03/2014	0.073
16/03/2014 15:45	0.044	04/03/2014	0.068
16/03/2014 16:00	0.053	04/03/2014	0.067
16/03/2014 16:15	0.050	04/03/2014	0.071
16/03/2014 16:30	0.048	04/03/2014	0.070
16/03/2014 16:45	0.050	04/03/2014	0.068
16/03/2014 17:00	0.049	04/03/2014	0.060
16/03/2014 17:15	0.057	04/03/2014	0.052
16/03/2014 17:30	0.054	04/03/2014	0.071
16/03/2014 17:45	0.064	04/03/2014	0.057
16/03/2014 18:00	0.050	04/03/2014	0.082
16/03/2014 18:15	0.054	04/03/2014	0.083
16/03/2014 18:30	0.061	04/03/2014	0.080
16/03/2014 18:45	0.053	04/03/2014	0.086
16/03/2014 19:00	0.045	04/03/2014	0.064
16/03/2014 19:15	0.050	04/03/2014	0.073
16/03/2014 19:30	0.052	04/03/2014	0.081
16/03/2014 19:45	0.051	04/03/2014	0.077
16/03/2014 20:00	0.051	04/03/2014	0.049
16/03/2014 20:15	0.061	04/03/2014	0.071
16/03/2014 20:30	0.061	04/03/2014	0.071
16/03/2014 20:45	0.064	04/03/2014	0.078
16/03/2014 21:00	0.062	04/03/2014	0.076
16/03/2014 21:15	0.051	04/03/2014	0.070
16/03/2014 21:30	0.059	04/03/2014	0.073
16/03/2014 21:45	0.061	04/03/2014	0.068
16/03/2014 22:00	0.040	04/03/2014	0.064
16/03/2014 22:15	0.058	04/03/2014	0.076

Date/time	Measured flow (m3/s)	Date	Model input combined dataset (m3/s)
16/03/2014 22:30	0.054	04/03/2014	0.059
16/03/2014 22:45	0.057	04/03/2014	0.074
16/03/2014 23:00	0.059	04/03/2014	0.068
16/03/2014 23:15	0.058	04/03/2014	0.064
16/03/2014 23:30	0.055	04/03/2014	0.066
16/03/2014 23:45	0.052	04/03/2014	0.061
17/03/2014 00:00	0.055	04/03/2014	0.056
17/03/2014 00:15	0.055	04/03/2014	0.053
17/03/2014 00:30	0.057	04/03/2014	0.061
17/03/2014 00:45	0.052	04/03/2014	0.065
17/03/2014 01:00	0.050	04/03/2014	0.075
17/03/2014 01:15	0.056	04/03/2014	0.061
17/03/2014 01:30	0.050	04/03/2014	0.068
17/03/2014 01:45	0.050	04/03/2014	0.061
17/03/2014 02:00	0.043	04/03/2014	0.057
17/03/2014 02:15	0.046	04/03/2014	0.062
17/03/2014 02:30	0.046	04/03/2014	0.061
17/03/2014 02:45	0.044	04/03/2014	0.064
17/03/2014 03:00	0.040	04/03/2014	0.055
17/03/2014 03:15	0.041	04/03/2014	0.054
17/03/2014 03:30	0.042	04/03/2014	0.074
17/03/2014 03:45	0.041	04/03/2014	0.065
17/03/2014 04:00	0.044	04/03/2014	0.067
17/03/2014 04:15	0.044	04/03/2014	0.068
17/03/2014 04:30	0.043	04/03/2014	0.068
17/03/2014 04:45	0.040	04/03/2014	0.061
17/03/2014 05:00	0.047	04/03/2014	0.075
17/03/2014 05:15	0.042	04/03/2014	0.067
17/03/2014 05:30	0.046	04/03/2014	0.069
17/03/2014 05:45	0.043	04/03/2014	0.068
17/03/2014 06:00	0.037	04/03/2014	0.054
17/03/2014 06:15	0.048	04/03/2014	0.071
17/03/2014 06:30	0.037	04/03/2014	0.067
17/03/2014 06:45	0.037	04/03/2014	0.060
17/03/2014 07:00	0.049	04/03/2014	0.060
17/03/2014 07:15	0.044	04/03/2014	0.067
17/03/2014 07:30	0.051	04/03/2014	0.066
17/03/2014 07:45	0.053	04/03/2014	0.065
17/03/2014 08:00	0.052	04/03/2014	0.068
17/03/2014 08:15	0.057	04/03/2014	0.069
17/03/2014 08:30	0.049	04/03/2014	0.064
17/03/2014 08:45	0.070	04/03/2014	0.069
17/03/2014 09:00	0.073	04/03/2014	0.062
17/03/2014 09:15	0.056	05/03/2014	0.052
17/03/2014 09:30	0.054	05/03/2014	0.062
17/03/2014 09:45	0.054	05/03/2014	0.054
17/03/2014 10:00	0.056	05/03/2014	0.064
17/03/2014 10:15	0.067	05/03/2014	0.059
17/03/2014 10:30	0.047	05/03/2014	0.059
17/03/2014 10:45	0.064	05/03/2014	0.061
17/03/2014 11:00	0.052	05/03/2014	0.056
17/03/2014 11:15	0.050	05/03/2014	0.063
17/03/2014 11:30	0.055	05/03/2014	0.058
17/03/2014 11:45	0.052	05/03/2014	0.055
17/03/2014 12:00	0.057	05/03/2014	0.055
17/03/2014 12:15	0.052	05/03/2014	0.050
17/03/2014 12:30	0.052	05/03/2014	0.054
17/03/2014 12:45	0.061	05/03/2014	0.052
17/03/2014 13:00	0.059	05/03/2014	0.051
17/03/2014 13:15	0.060	05/03/2014	0.047
17/03/2014 13:30	0.060	05/03/2014	0.049
17/03/2014 13:45	0.048	05/03/2014	0.051
17/03/2014 14:00	0.053	05/03/2014	0.047
17/03/2014 14:15	0.050	05/03/2014	0.044
17/03/2014 14:30	0.049	05/03/2014	0.043
17/03/2014 14:45	0.049	05/03/2014	0.032
17/03/2014 15:00	0.047	05/03/2014	0.021
17/03/2014 15:15	0.057	05/03/2014	0.028
17/03/2014 15:30	0.044	05/03/2014	0.038
17/03/2014 15:45	0.044	05/03/2014	0.045
17/03/2014 16:00	0.049	05/03/2014	0.051
17/03/2014 16:15	0.049	05/03/2014	0.051
17/03/2014 16:30	0.047	05/03/2014	0.053
17/03/2014 16:45	0.050	05/03/2014	0.052
17/03/2014 17:00	0.053	05/03/2014	0.052
17/03/2014 17:15	0.047	05/03/2014	0.057
17/03/2014 17:30	0.047	05/03/2014	0.061
17/03/2014 17:45	0.051	05/03/2014	0.072
17/03/2014 18:00	0.049	05/03/2014	0.058
17/03/2014 18:15	0.059	05/03/2014	0.074
17/03/2014 18:30	0.047	05/03/2014	0.071

Date/time	Measured flow (m3/s)	Date	Model input combined dataset (m3/s)
17/03/2014 18:45	0.050	05/03/2014	0.068
17/03/2014 19:00	0.058	05/03/2014	0.068
17/03/2014 19:15	0.056	05/03/2014	0.083
17/03/2014 19:30	0.051	05/03/2014	0.077
17/03/2014 19:45	0.044	05/03/2014	0.078
17/03/2014 20:00	0.045	05/03/2014	0.062
17/03/2014 20:15	0.060	05/03/2014	0.068
17/03/2014 20:30	0.065	05/03/2014	0.077
17/03/2014 20:45	0.062	05/03/2014	0.069
17/03/2014 21:00	0.049	05/03/2014	0.066
17/03/2014 21:15	0.067	05/03/2014	0.070
17/03/2014 21:30	0.063	05/03/2014	0.066
17/03/2014 21:45	0.069	05/03/2014	0.067
17/03/2014 22:00	0.056	05/03/2014	0.059
17/03/2014 22:15	0.059	05/03/2014	0.065
17/03/2014 22:30	0.048	05/03/2014	0.059
17/03/2014 22:45	0.048	05/03/2014	0.066
17/03/2014 23:00	0.055	05/03/2014	0.065
17/03/2014 23:15	0.048	05/03/2014	0.061
17/03/2014 23:30	0.048	05/03/2014	0.053
17/03/2014 23:45	0.054	05/03/2014	0.059
18/03/2014 00:00	0.031	05/03/2014	0.053
18/03/2014 00:15	0.052	05/03/2014	0.057
18/03/2014 00:30	0.042	05/03/2014	0.060
18/03/2014 00:45	0.052	05/03/2014	0.049
18/03/2014 01:00	0.043	05/03/2014	0.051
18/03/2014 01:15	0.047	05/03/2014	0.044
18/03/2014 01:30	0.041	05/03/2014	0.049
18/03/2014 01:45	0.047	05/03/2014	0.045
18/03/2014 02:00	0.056	05/03/2014	0.044
18/03/2014 02:15	0.053	05/03/2014	0.038
18/03/2014 02:30	0.055	05/03/2014	0.040
18/03/2014 02:45	0.056	05/03/2014	0.042
18/03/2014 03:00	0.044	05/03/2014	0.048
18/03/2014 03:15	0.040	05/03/2014	0.046
18/03/2014 03:30	0.038	05/03/2014	0.049
18/03/2014 03:45	0.041	05/03/2014	0.050
18/03/2014 04:00	0.042	05/03/2014	0.047
18/03/2014 04:15	0.041	05/03/2014	0.045
18/03/2014 04:30	0.044	05/03/2014	0.038
18/03/2014 04:45	0.045	05/03/2014	0.045
18/03/2014 05:00	0.042	05/03/2014	0.040
18/03/2014 05:15	0.046	05/03/2014	0.058
18/03/2014 05:30	0.051	05/03/2014	0.056
18/03/2014 05:45	0.047	05/03/2014	0.048
18/03/2014 06:00	0.036	05/03/2014	0.056
18/03/2014 06:15	0.044	05/03/2014	0.056
18/03/2014 06:30	0.039	05/03/2014	0.045
18/03/2014 06:45	0.036	05/03/2014	0.048
18/03/2014 07:00	0.035	05/03/2014	0.053
18/03/2014 07:15	0.047	05/03/2014	0.057
18/03/2014 07:30	0.043	05/03/2014	0.042
18/03/2014 07:45	0.043	05/03/2014	0.025
18/03/2014 08:00	0.045	05/03/2014	0.047
18/03/2014 08:15	0.053	05/03/2014	0.048
18/03/2014 08:30	0.051	05/03/2014	0.043
18/03/2014 08:45	0.051	06/03/2014	0.041
18/03/2014 09:00	0.050	06/03/2014	0.045
18/03/2014 09:15	0.056	06/03/2014	0.043
18/03/2014 09:30	0.046	06/03/2014	0.039
18/03/2014 09:45	0.059	06/03/2014	0.038
18/03/2014 10:00	0.068	06/03/2014	0.044
18/03/2014 10:15	0.065	06/03/2014	0.039
18/03/2014 10:30	0.054	06/03/2014	0.036
18/03/2014 10:45	0.055	06/03/2014	0.041
18/03/2014 11:00	0.066	06/03/2014	0.037
18/03/2014 11:15	0.062	06/03/2014	0.043
18/03/2014 11:30	0.052	06/03/2014	0.033
18/03/2014 11:45	0.059	06/03/2014	0.029
18/03/2014 12:00	0.053	06/03/2014	0.039
18/03/2014 12:15	0.059	06/03/2014	0.036
18/03/2014 12:30	0.054	06/03/2014	0.031
18/03/2014 12:45	0.052	06/03/2014	0.034
18/03/2014 13:00	0.051	06/03/2014	0.039
18/03/2014 13:15	0.048	06/03/2014	0.037
18/03/2014 13:30	0.054	06/03/2014	0.036
18/03/2014 13:45	0.050	06/03/2014	0.035
18/03/2014 14:00	0.043	06/03/2014	0.033
18/03/2014 14:15	0.046	06/03/2014	0.040
18/03/2014 14:30	0.051	06/03/2014	0.033
18/03/2014 14:45	0.056	06/03/2014	0.029

Date/time	Measured flow (m3/s)	Date	Model input combined dataset (m3/s)
18/03/2014 15:00	0.064	06/03/2014	0.034
18/03/2014 15:15	0.053	06/03/2014	0.031
18/03/2014 15:30	0.047	06/03/2014	0.041
18/03/2014 15:45	0.057	06/03/2014	0.031
18/03/2014 16:00	0.052	06/03/2014	0.032
18/03/2014 16:15	0.053	06/03/2014	0.043
18/03/2014 16:30	0.050	06/03/2014	0.049
18/03/2014 16:45	0.052	06/03/2014	0.057
18/03/2014 17:00	0.032	06/03/2014	0.047
18/03/2014 17:15	0.044	06/03/2014	0.050
18/03/2014 17:30	0.055	06/03/2014	0.041
18/03/2014 17:45	0.054	06/03/2014	0.052
18/03/2014 18:00	0.058	06/03/2014	0.057
18/03/2014 18:15	0.052	06/03/2014	0.044
18/03/2014 18:30	0.052	06/03/2014	0.049
18/03/2014 18:45	0.053	06/03/2014	0.058
18/03/2014 19:00	0.055	06/03/2014	0.050
18/03/2014 19:15	0.055	06/03/2014	0.040
18/03/2014 19:30	0.057	06/03/2014	0.046
18/03/2014 19:45	0.051	06/03/2014	0.046
18/03/2014 20:00	0.054	06/03/2014	0.045
18/03/2014 20:15	0.057	06/03/2014	0.046
18/03/2014 20:30	0.068	06/03/2014	0.036
18/03/2014 20:45	0.060	06/03/2014	0.037
18/03/2014 21:00	0.063	06/03/2014	0.048
18/03/2014 21:15	0.060	06/03/2014	0.044
18/03/2014 21:30	0.068	06/03/2014	0.048
18/03/2014 21:45	0.051	06/03/2014	0.041
18/03/2014 22:00	0.062	06/03/2014	0.046
18/03/2014 22:15	0.057	06/03/2014	0.042
18/03/2014 22:30	0.054	06/03/2014	0.045
18/03/2014 22:45	0.056	06/03/2014	0.032
18/03/2014 23:00	0.049	06/03/2014	0.039
18/03/2014 23:15	0.058	06/03/2014	0.035
18/03/2014 23:30	0.063	06/03/2014	0.038
18/03/2014 23:45	0.053	06/03/2014	0.041
19/03/2014 00:00	0.051	06/03/2014	0.041
19/03/2014 00:15	0.054	06/03/2014	0.042
19/03/2014 00:30	0.049	06/03/2014	0.041
19/03/2014 00:45	0.057	06/03/2014	0.043
19/03/2014 01:00	0.053	06/03/2014	0.041
19/03/2014 01:15	0.051	06/03/2014	0.037
19/03/2014 01:30	0.054	06/03/2014	0.046
19/03/2014 01:45	0.054	06/03/2014	0.044
19/03/2014 02:00	0.060	06/03/2014	0.039
19/03/2014 02:15	0.061	06/03/2014	0.043
19/03/2014 02:30	0.056	06/03/2014	0.043
19/03/2014 02:45	0.055	06/03/2014	0.037
19/03/2014 03:00	0.047	06/03/2014	0.047
19/03/2014 03:15	0.048	06/03/2014	0.042
19/03/2014 03:30	0.049	06/03/2014	0.040
19/03/2014 03:45	0.047	06/03/2014	0.050
19/03/2014 04:00	0.039	06/03/2014	0.048
19/03/2014 04:15	0.041	06/03/2014	0.043
19/03/2014 04:30	0.041	06/03/2014	0.047
19/03/2014 04:45	0.043	06/03/2014	0.045
19/03/2014 05:00	0.045	06/03/2014	0.049
19/03/2014 05:15	0.041	06/03/2014	0.043
19/03/2014 05:30	0.051	06/03/2014	0.041
19/03/2014 05:45	0.043	06/03/2014	0.050
19/03/2014 06:00	0.044	06/03/2014	0.052
19/03/2014 06:15	0.045	06/03/2014	0.048
19/03/2014 06:30	0.041	06/03/2014	0.045
19/03/2014 06:45	0.039	06/03/2014	0.051
19/03/2014 07:00	0.034	06/03/2014	0.052
19/03/2014 07:15	0.037	06/03/2014	0.045
19/03/2014 07:30	0.042	06/03/2014	0.052
19/03/2014 07:45	0.045	06/03/2014	0.047
19/03/2014 08:00	0.036	06/03/2014	0.047
19/03/2014 08:15	0.046	06/03/2014	0.047
19/03/2014 08:30	0.043	06/03/2014	0.051
19/03/2014 08:45	0.056	07/03/2014	0.037
19/03/2014 09:00	0.044	07/03/2014	0.051
19/03/2014 09:15	0.060	07/03/2014	0.039
19/03/2014 09:30	0.055	07/03/2014	0.041
19/03/2014 09:45	0.051	07/03/2014	0.040
19/03/2014 10:00	0.062	07/03/2014	0.046
19/03/2014 10:15	0.062	07/03/2014	0.055
19/03/2014 10:30	0.063	07/03/2014	0.051
19/03/2014 10:45	0.051	07/03/2014	0.049
19/03/2014 11:00	0.058	07/03/2014	0.047

Date/time	Measured flow (m3/s)	Date	Model input combined dataset (m3/s)
19/03/2014 11:15	0.061	07/03/2014	0.041
19/03/2014 11:30	0.057	07/03/2014	0.045
19/03/2014 11:45	0.064	07/03/2014	0.049
19/03/2014 12:00	0.069	07/03/2014	0.031
19/03/2014 12:15	0.068	07/03/2014	0.037
19/03/2014 12:30	0.054	07/03/2014	0.032
19/03/2014 12:45	0.056	07/03/2014	0.035
19/03/2014 13:00	0.058	07/03/2014	0.030
19/03/2014 13:15	0.051	07/03/2014	0.033
19/03/2014 13:30	0.054	07/03/2014	0.027
19/03/2014 13:45	0.054	07/03/2014	0.034
19/03/2014 14:00	0.056	07/03/2014	0.029
19/03/2014 14:15	0.064	07/03/2014	0.034
19/03/2014 14:30	0.063	07/03/2014	0.031
19/03/2014 14:45	0.064	07/03/2014	0.033
19/03/2014 15:00	0.056	07/03/2014	0.030
19/03/2014 15:15	0.050	07/03/2014	0.038
19/03/2014 15:30	0.056	07/03/2014	0.036
19/03/2014 15:45	0.054	07/03/2014	0.031
19/03/2014 16:00	0.058	07/03/2014	0.032
19/03/2014 16:15	0.043	07/03/2014	0.035
19/03/2014 16:30	0.055	07/03/2014	0.043
19/03/2014 16:45	0.046	07/03/2014	0.037
19/03/2014 17:00	0.047	07/03/2014	0.043
19/03/2014 17:15	0.053	07/03/2014	0.042
19/03/2014 17:30	0.064	07/03/2014	0.048
19/03/2014 17:45	0.039	07/03/2014	0.045
19/03/2014 18:00	0.067	07/03/2014	0.052
19/03/2014 18:15	0.053	07/03/2014	0.052
19/03/2014 18:30	0.049	07/03/2014	0.047
19/03/2014 18:45	0.054	07/03/2014	0.055
19/03/2014 19:00	0.049	07/03/2014	0.051
19/03/2014 19:15	0.058	07/03/2014	0.054
19/03/2014 19:30	0.056	07/03/2014	0.040
19/03/2014 19:45	0.061	07/03/2014	0.050
19/03/2014 20:00	0.050	07/03/2014	0.050
19/03/2014 20:15	0.066	07/03/2014	0.048
19/03/2014 20:30	0.069	07/03/2014	0.036
19/03/2014 20:45	0.067	07/03/2014	0.047
19/03/2014 21:00	0.053	07/03/2014	0.045
19/03/2014 21:15	0.053	07/03/2014	0.045
19/03/2014 21:30	0.071	07/03/2014	0.035
19/03/2014 21:45	0.058	07/03/2014	0.038
19/03/2014 22:00	0.044	07/03/2014	0.045
19/03/2014 22:15	0.058	07/03/2014	0.044
19/03/2014 22:30	0.055	07/03/2014	0.039
19/03/2014 22:45	0.054	07/03/2014	0.046
19/03/2014 23:00	0.050	07/03/2014	0.046
19/03/2014 23:15	0.058	07/03/2014	0.047
19/03/2014 23:30	0.060	07/03/2014	0.042
19/03/2014 23:45	0.060	07/03/2014	0.046
20/03/2014 00:00	0.052	07/03/2014	0.044
20/03/2014 00:15	0.051	07/03/2014	0.042
20/03/2014 00:30	0.046	07/03/2014	0.044
20/03/2014 00:45	0.041	07/03/2014	0.045
20/03/2014 01:00	0.051	07/03/2014	0.037
20/03/2014 01:15	0.047	07/03/2014	0.041
20/03/2014 01:30	0.037	07/03/2014	0.040
20/03/2014 01:45	0.049	07/03/2014	0.052
20/03/2014 02:00	0.057	07/03/2014	0.045
20/03/2014 02:15	0.057	07/03/2014	0.047
20/03/2014 02:30	0.061	07/03/2014	0.045
20/03/2014 02:45	0.053	07/03/2014	0.047
20/03/2014 03:00	0.054	07/03/2014	0.042
20/03/2014 03:15	0.056	07/03/2014	0.045
20/03/2014 03:30	0.045	07/03/2014	0.045
20/03/2014 03:45	0.049	07/03/2014	0.048
20/03/2014 04:00	0.043	07/03/2014	0.062
20/03/2014 04:15	0.047	07/03/2014	0.052
20/03/2014 04:30	0.045	07/03/2014	0.043
20/03/2014 04:45	0.047	07/03/2014	0.056
20/03/2014 05:00	0.042	07/03/2014	0.013
20/03/2014 05:15	0.049	07/03/2014	0.057
20/03/2014 05:30	0.036	07/03/2014	0.046
20/03/2014 05:45	0.044	07/03/2014	0.051
20/03/2014 06:00	0.037	07/03/2014	0.040
20/03/2014 06:15	0.043	07/03/2014	0.052
20/03/2014 06:30	0.038	07/03/2014	0.012
20/03/2014 06:45	0.038	07/03/2014	0.049
20/03/2014 07:00	0.042	07/03/2014	0.052
20/03/2014 07:15	0.043	07/03/2014	0.047

Date/time	Measured flow (m3/s)	Date	Model input combined dataset (m3/s)
20/03/2014 07:30	0.049	07/03/2014	0.040
20/03/2014 07:45	0.038	07/03/2014	0.052
20/03/2014 08:00	0.044	07/03/2014	0.041
20/03/2014 08:15	0.051	07/03/2014	0.042
20/03/2014 08:30	0.044	08/03/2014	0.050
20/03/2014 08:45	0.059	08/03/2014	0.043
20/03/2014 09:00	0.057	08/03/2014	0.041
20/03/2014 09:15	0.052	08/03/2014	0.035
20/03/2014 09:30	0.059	08/03/2014	0.044
20/03/2014 09:45	0.064	08/03/2014	0.059
20/03/2014 10:00	0.060	08/03/2014	0.054
20/03/2014 10:15	0.057	08/03/2014	0.053
20/03/2014 10:30	0.060	08/03/2014	0.051
20/03/2014 10:45	0.055	08/03/2014	0.042
20/03/2014 11:00	0.062	08/03/2014	0.040
20/03/2014 11:15	0.052	08/03/2014	0.038
20/03/2014 11:30	0.050	08/03/2014	0.042
20/03/2014 11:45	0.055	08/03/2014	0.041
20/03/2014 12:00	0.064	08/03/2014	0.032
20/03/2014 12:15	0.059	08/03/2014	0.039
20/03/2014 12:30	0.059	08/03/2014	0.043
20/03/2014 12:45	0.045	08/03/2014	0.044
20/03/2014 13:00	0.056	08/03/2014	0.042
20/03/2014 13:15	0.055	08/03/2014	0.039
20/03/2014 13:30	0.052	08/03/2014	0.036
20/03/2014 13:45	0.050	08/03/2014	0.029
20/03/2014 14:00	0.049	08/03/2014	0.035
20/03/2014 14:15	0.054	08/03/2014	0.040
20/03/2014 14:30	0.052	08/03/2014	0.033
20/03/2014 14:45	0.047	08/03/2014	0.034
20/03/2014 15:00	0.053	08/03/2014	0.030
20/03/2014 15:15	0.059	08/03/2014	0.032
20/03/2014 15:30	0.046	08/03/2014	0.037
20/03/2014 15:45	0.057	08/03/2014	0.039
20/03/2014 16:00	0.045	08/03/2014	0.033
20/03/2014 16:15	0.048	08/03/2014	0.038
20/03/2014 16:30	0.052	08/03/2014	0.044
20/03/2014 16:45	0.054	08/03/2014	0.034
20/03/2014 17:00	0.044	08/03/2014	0.035
20/03/2014 17:15	0.060	08/03/2014	0.047
20/03/2014 17:30	0.053	08/03/2014	0.044
20/03/2014 17:45	0.061	08/03/2014	0.040
20/03/2014 18:00	0.054	08/03/2014	0.047
20/03/2014 18:15	0.055	08/03/2014	0.045
20/03/2014 18:30	0.048	08/03/2014	0.060
20/03/2014 18:45	0.059	08/03/2014	0.056
20/03/2014 19:00	0.054	08/03/2014	0.048
20/03/2014 19:15	0.061	08/03/2014	0.057
20/03/2014 19:30	0.056	08/03/2014	0.049
20/03/2014 19:45	0.060	08/03/2014	0.056
20/03/2014 20:00	0.062	08/03/2014	0.049
20/03/2014 20:15	0.062	08/03/2014	0.053
20/03/2014 20:30	0.059	08/03/2014	0.047
20/03/2014 20:45	0.054	08/03/2014	0.052
20/03/2014 21:00	0.065	08/03/2014	0.048
20/03/2014 21:15	0.051	08/03/2014	0.055
20/03/2014 21:30	0.063	08/03/2014	0.045
20/03/2014 21:45	0.068	08/03/2014	0.039
20/03/2014 22:00	0.069	08/03/2014	0.044
20/03/2014 22:15	0.061	08/03/2014	0.042
20/03/2014 22:30	0.056	08/03/2014	0.046
20/03/2014 22:45	0.065	08/03/2014	0.046
20/03/2014 23:00	0.064	08/03/2014	0.041
20/03/2014 23:15	0.059	08/03/2014	0.049
20/03/2014 23:30	0.057	08/03/2014	0.037
20/03/2014 23:45	0.067	08/03/2014	0.037
21/03/2014 00:00	0.066	08/03/2014	0.040
21/03/2014 00:15	0.047	08/03/2014	0.040
21/03/2014 00:30	0.057	08/03/2014	0.056
21/03/2014 00:45	0.062	08/03/2014	0.043
21/03/2014 01:00	0.061	08/03/2014	0.055
21/03/2014 01:15	0.075	08/03/2014	0.045
21/03/2014 01:30	0.062	08/03/2014	0.052
21/03/2014 01:45	0.091	08/03/2014	0.052
21/03/2014 02:00	0.076	08/03/2014	0.049
21/03/2014 02:15	0.069	08/03/2014	0.049
21/03/2014 02:30	0.074	08/03/2014	0.052
21/03/2014 02:45	0.067	08/03/2014	0.051
21/03/2014 03:00	0.056	08/03/2014	0.044
21/03/2014 03:15	0.058	08/03/2014	0.047
21/03/2014 03:30	0.054	08/03/2014	0.053

Date/time	Measured flow (m3/s)	Date	Model input combined dataset (m3/s)
21/03/2014 03:45	0.048	08/03/2014	0.052
21/03/2014 04:00	0.051	08/03/2014	0.041
21/03/2014 04:15	0.050	08/03/2014	0.052
21/03/2014 04:30	0.041	08/03/2014	0.055
21/03/2014 04:45	0.051	08/03/2014	0.052
21/03/2014 05:00	0.050	08/03/2014	0.046
21/03/2014 05:15	0.048	08/03/2014	0.050
21/03/2014 05:30	0.046	08/03/2014	0.050
21/03/2014 05:45	0.043	08/03/2014	0.044
21/03/2014 06:00	0.049	08/03/2014	0.045
21/03/2014 06:15	0.049	08/03/2014	0.048
21/03/2014 06:30	0.047	08/03/2014	0.043
21/03/2014 06:45	0.045	08/03/2014	0.041
21/03/2014 07:00	0.037	08/03/2014	0.051
21/03/2014 07:15	0.042	08/03/2014	0.047
21/03/2014 07:30	0.046	08/03/2014	0.045
21/03/2014 07:45	0.051	08/03/2014	0.038
21/03/2014 08:00	0.043	08/03/2014	0.049
21/03/2014 08:15	0.044	09/03/2014	0.035
21/03/2014 08:30	0.051	09/03/2014	0.047
21/03/2014 08:45	0.060	09/03/2014	0.043
21/03/2014 09:00	0.060	09/03/2014	0.042
21/03/2014 09:15	0.058	09/03/2014	0.044
21/03/2014 09:30	0.053	09/03/2014	0.047
21/03/2014 09:45	0.059	09/03/2014	0.047
21/03/2014 10:00	0.059	09/03/2014	0.046
21/03/2014 10:15	0.056	09/03/2014	0.055
21/03/2014 10:30	0.063	09/03/2014	0.050
21/03/2014 10:45	0.058	09/03/2014	0.039
21/03/2014 11:00	0.064	09/03/2014	0.045
21/03/2014 11:15	0.057	09/03/2014	0.039
21/03/2014 11:30	0.056	09/03/2014	0.042
21/03/2014 11:45	0.060	09/03/2014	0.034
21/03/2014 12:00	0.062	09/03/2014	0.027
21/03/2014 12:15	0.060	09/03/2014	0.042
21/03/2014 12:30	0.057	09/03/2014	0.022
21/03/2014 12:45	0.061	09/03/2014	0.033
21/03/2014 13:00	0.057	09/03/2014	0.032
21/03/2014 13:15	0.057	09/03/2014	0.019
21/03/2014 13:30	0.065	09/03/2014	0.035
21/03/2014 13:45	0.058	09/03/2014	0.026
21/03/2014 14:00	0.049	09/03/2014	0.044
21/03/2014 14:15	0.056	09/03/2014	0.035
21/03/2014 14:30	0.053	09/03/2014	0.033
21/03/2014 14:45	0.055	09/03/2014	0.037
21/03/2014 15:00	0.059	09/03/2014	0.035
21/03/2014 15:15	0.055	09/03/2014	0.035
21/03/2014 15:30	0.057	09/03/2014	0.034
21/03/2014 15:45	0.058	09/03/2014	0.040
21/03/2014 16:00	0.053	09/03/2014	0.034
21/03/2014 16:15	0.052	09/03/2014	0.030
21/03/2014 16:30	0.051	09/03/2014	0.034
21/03/2014 16:45	0.040	09/03/2014	0.035
21/03/2014 17:00	0.059	09/03/2014	0.031
21/03/2014 17:15	0.049	09/03/2014	0.039
21/03/2014 17:30	0.069	09/03/2014	0.046
21/03/2014 17:45	0.067	09/03/2014	0.037
21/03/2014 18:00	0.056	09/03/2014	0.042
21/03/2014 18:15	0.062	09/03/2014	0.046
21/03/2014 18:30	0.045	09/03/2014	0.054
21/03/2014 18:45	0.051	09/03/2014	0.046
21/03/2014 19:00	0.050	09/03/2014	0.044
21/03/2014 19:15	0.064	09/03/2014	0.054
21/03/2014 19:30	0.065	09/03/2014	0.059
21/03/2014 19:45	0.055	09/03/2014	0.050
21/03/2014 20:00	0.062	09/03/2014	0.057
21/03/2014 20:15	0.059	09/03/2014	0.050
21/03/2014 20:30	0.068	09/03/2014	0.053
21/03/2014 20:45	0.070	09/03/2014	0.046
21/03/2014 21:00	0.061	09/03/2014	0.046
21/03/2014 21:15	0.064	09/03/2014	0.049
21/03/2014 21:30	0.055	09/03/2014	0.057
21/03/2014 21:45	0.067	09/03/2014	0.048
21/03/2014 22:00	0.056	09/03/2014	0.046
21/03/2014 22:15	0.066	09/03/2014	0.042
21/03/2014 22:30	0.058	09/03/2014	0.047
21/03/2014 22:45	0.060	09/03/2014	0.043
21/03/2014 23:00	0.062	09/03/2014	0.039
21/03/2014 23:15	0.065	09/03/2014	0.047
21/03/2014 23:30	0.053	09/03/2014	0.045
21/03/2014 23:45	0.050	09/03/2014	0.047

Date/time	Measured flow (m3/s)	Date	Model input combined dataset (m3/s)
22/03/2014 00:00	0.056	09/03/2014	0.040
22/03/2014 00:15	0.062	09/03/2014	0.044
22/03/2014 00:30	0.052	09/03/2014	0.048
22/03/2014 00:45	0.055	09/03/2014	0.053
22/03/2014 01:00	0.051	09/03/2014	0.048
22/03/2014 01:15	0.060	09/03/2014	0.052
22/03/2014 01:30	0.065	09/03/2014	0.054
22/03/2014 01:45	0.062	09/03/2014	0.051
22/03/2014 02:00	0.067	09/03/2014	0.050
22/03/2014 02:15	0.068	09/03/2014	0.033
22/03/2014 02:30	0.066	09/03/2014	0.053
22/03/2014 02:45	0.061	09/03/2014	0.044
22/03/2014 03:00	0.056	09/03/2014	0.044
22/03/2014 03:15	0.053	09/03/2014	0.044
22/03/2014 03:30	0.056	09/03/2014	0.046
22/03/2014 03:45	0.055	09/03/2014	0.051
22/03/2014 04:00	0.042	09/03/2014	0.052
22/03/2014 04:15	0.057	09/03/2014	0.038
22/03/2014 04:30	0.051	09/03/2014	0.055
22/03/2014 04:45	0.053	09/03/2014	0.051
22/03/2014 05:00	0.051	09/03/2014	0.047
22/03/2014 05:15	0.052	09/03/2014	0.047
22/03/2014 05:30	0.054	09/03/2014	0.060
22/03/2014 05:45	0.047	09/03/2014	0.054
22/03/2014 06:00	0.049	09/03/2014	0.056
22/03/2014 06:15	0.054	09/03/2014	0.051
22/03/2014 06:30	0.050	09/03/2014	0.046
22/03/2014 06:45	0.053	09/03/2014	0.047
22/03/2014 07:00	0.039	09/03/2014	0.050
22/03/2014 07:15	0.049	09/03/2014	0.046
22/03/2014 07:30	0.055	09/03/2014	0.047
22/03/2014 07:45	0.037	09/03/2014	0.045
22/03/2014 08:00	0.048	09/03/2014	0.047
22/03/2014 08:15	0.058	10/03/2014	0.037
22/03/2014 08:30	0.044	10/03/2014	0.048
22/03/2014 08:45	0.055	10/03/2014	0.048
22/03/2014 09:00	0.053	10/03/2014	0.045
22/03/2014 09:15	0.059	10/03/2014	0.041
22/03/2014 09:30	0.061	10/03/2014	0.041
22/03/2014 09:45	0.059	10/03/2014	0.037
22/03/2014 10:00	0.055	10/03/2014	0.041
22/03/2014 10:15	0.058	10/03/2014	0.042
22/03/2014 10:30	0.067	10/03/2014	0.037
22/03/2014 10:45	0.071	10/03/2014	0.037
22/03/2014 11:00	0.071	10/03/2014	0.038
22/03/2014 11:15	0.072	10/03/2014	0.034
22/03/2014 11:30	0.066	10/03/2014	0.037
22/03/2014 11:45	0.058	10/03/2014	0.037
22/03/2014 12:00	0.065	10/03/2014	0.036
22/03/2014 12:15	0.071	10/03/2014	0.034
22/03/2014 12:30	0.071	10/03/2014	0.042
22/03/2014 12:45	0.061	10/03/2014	0.040
22/03/2014 13:00	0.069	10/03/2014	0.037
22/03/2014 13:15	0.058	10/03/2014	0.031
22/03/2014 13:30	0.064	10/03/2014	0.035
22/03/2014 13:45	0.062	10/03/2014	0.039
22/03/2014 14:00	0.063	10/03/2014	0.036
22/03/2014 14:15	0.056	10/03/2014	0.037
22/03/2014 14:30	0.064	10/03/2014	0.033
22/03/2014 14:45	0.059	10/03/2014	0.040
22/03/2014 15:00	0.057	10/03/2014	0.031
22/03/2014 15:15	0.062	10/03/2014	0.037
22/03/2014 15:30	0.057	10/03/2014	0.036
22/03/2014 15:45	0.060	10/03/2014	0.046
22/03/2014 16:00	0.056	10/03/2014	0.035
22/03/2014 16:15	0.061	10/03/2014	0.042
22/03/2014 16:30	0.055	10/03/2014	0.040
22/03/2014 16:45	0.055	10/03/2014	0.044
22/03/2014 17:00	0.054	10/03/2014	0.046
22/03/2014 17:15	0.059	10/03/2014	0.048
22/03/2014 17:30	0.065	10/03/2014	0.046
22/03/2014 17:45	0.057	10/03/2014	0.058
22/03/2014 18:00	0.057	10/03/2014	0.049
22/03/2014 18:15	0.062	10/03/2014	0.058
22/03/2014 18:30	0.050	10/03/2014	0.047
22/03/2014 18:45	0.050	10/03/2014	0.037
22/03/2014 19:00	0.056	10/03/2014	0.051
22/03/2014 19:15	0.067	10/03/2014	0.054
22/03/2014 19:30	0.066	10/03/2014	0.054
22/03/2014 19:45	0.064	10/03/2014	0.058
22/03/2014 20:00	0.067	10/03/2014	0.052

Date/time	Measured flow (m3/s)	Date	Model input combined dataset (m3/s)
22/03/2014 20:15	0.066	10/03/2014	0.055
22/03/2014 20:30	0.070	10/03/2014	0.054
22/03/2014 20:45	0.062	10/03/2014	0.055
22/03/2014 21:00	0.059	10/03/2014	0.052
22/03/2014 21:15	0.066	10/03/2014	0.049
22/03/2014 21:30	0.063	10/03/2014	0.059
22/03/2014 21:45	0.054	10/03/2014	0.058
22/03/2014 22:00	0.062	10/03/2014	0.049
22/03/2014 22:15	0.064	10/03/2014	0.046
22/03/2014 22:30	0.067	10/03/2014	0.052
22/03/2014 22:45	0.036	10/03/2014	0.047
22/03/2014 23:00	0.053	10/03/2014	0.043
22/03/2014 23:15	0.058	10/03/2014	0.050
22/03/2014 23:30	0.055	10/03/2014	0.045
22/03/2014 23:45	0.047	10/03/2014	0.056
23/03/2014 00:00	0.042	10/03/2014	0.055
23/03/2014 00:15	0.060	10/03/2014	0.041
23/03/2014 00:30	0.049	10/03/2014	0.046
23/03/2014 00:45	0.048	10/03/2014	0.040
23/03/2014 01:00	0.059	10/03/2014	0.047
23/03/2014 01:15	0.058	10/03/2014	0.052
23/03/2014 01:30	0.052	10/03/2014	0.057
23/03/2014 01:45	0.063	10/03/2014	0.035
23/03/2014 02:00	0.067	10/03/2014	0.049
23/03/2014 02:15	0.068	10/03/2014	0.054
23/03/2014 02:30	0.065	10/03/2014	0.047
23/03/2014 02:45	0.064	10/03/2014	0.046
23/03/2014 03:00	0.058	10/03/2014	0.041
23/03/2014 03:15	0.051	10/03/2014	0.043
23/03/2014 03:30	0.053	10/03/2014	0.052
23/03/2014 03:45	0.040	10/03/2014	0.042
23/03/2014 04:00	0.044	10/03/2014	0.050
23/03/2014 04:15	0.049	10/03/2014	0.050
23/03/2014 04:30	0.051	10/03/2014	0.055
23/03/2014 04:45	0.033	10/03/2014	0.043
23/03/2014 05:00	0.049	10/03/2014	0.050
23/03/2014 05:15	0.053	10/03/2014	0.046
23/03/2014 05:30	0.042	10/03/2014	0.049
23/03/2014 05:45	0.050	10/03/2014	0.047
23/03/2014 06:00	0.032	10/03/2014	0.056
23/03/2014 06:15	0.048	10/03/2014	0.046
23/03/2014 06:30	0.047	10/03/2014	0.059
23/03/2014 06:45	0.045	10/03/2014	0.046
23/03/2014 07:00	0.042	10/03/2014	0.047
23/03/2014 07:15	0.046	10/03/2014	0.044
23/03/2014 07:30	0.050	10/03/2014	0.057
23/03/2014 07:45	0.034	10/03/2014	0.048
23/03/2014 08:00	0.047	10/03/2014	0.049
23/03/2014 08:15	0.051	11/03/2014	0.047
23/03/2014 08:30	0.057	11/03/2014	0.047
23/03/2014 08:45	0.049	11/03/2014	0.044
23/03/2014 09:00	0.047	11/03/2014	0.040
23/03/2014 09:15	0.038	11/03/2014	0.051
23/03/2014 09:30	0.057	11/03/2014	0.047
23/03/2014 09:45	0.055	11/03/2014	0.039
23/03/2014 10:00	0.059	11/03/2014	0.036
23/03/2014 10:15	0.061	11/03/2014	0.038
23/03/2014 10:30	0.062	11/03/2014	0.042
23/03/2014 10:45	0.071	11/03/2014	0.036
23/03/2014 11:00	0.063	11/03/2014	0.031
23/03/2014 11:15	0.075	11/03/2014	0.038
23/03/2014 11:30	0.073	11/03/2014	0.040
23/03/2014 11:45	0.066	11/03/2014	0.038
23/03/2014 12:00	0.062	11/03/2014	0.037
23/03/2014 12:15	0.069	11/03/2014	0.040
23/03/2014 12:30	0.059	11/03/2014	0.042
23/03/2014 12:45	0.063	11/03/2014	0.037
23/03/2014 13:00	0.065	11/03/2014	0.032
23/03/2014 13:15	0.065	11/03/2014	0.032
23/03/2014 13:30	0.060	11/03/2014	0.035
23/03/2014 13:45	0.062	11/03/2014	0.037
23/03/2014 14:00	0.063	11/03/2014	0.028
23/03/2014 14:15	0.063	11/03/2014	0.032
23/03/2014 14:30	0.060	11/03/2014	0.034
23/03/2014 14:45	0.048	11/03/2014	0.035
23/03/2014 15:00	0.054	11/03/2014	0.031
23/03/2014 15:15	0.054	11/03/2014	0.035
23/03/2014 15:30	0.056	11/03/2014	0.037
23/03/2014 15:45	0.054	11/03/2014	0.031
23/03/2014 16:00	0.060	11/03/2014	0.047
23/03/2014 16:15	0.052	11/03/2014	0.050

Date/time	Measured flow (m3/s)	Date	Model input combined dataset (m3/s)
23/03/2014 16:30	0.067	11/03/2014	0.056
23/03/2014 16:45	0.074	11/03/2014	0.051
23/03/2014 17:00	0.070	11/03/2014	0.047
23/03/2014 17:15	0.061	11/03/2014	0.055
23/03/2014 17:30	0.061	11/03/2014	0.052
23/03/2014 17:45	0.066	11/03/2014	0.047
23/03/2014 18:00	0.052	11/03/2014	0.049
23/03/2014 18:15	0.064	11/03/2014	0.029
23/03/2014 18:30	0.057	11/03/2014	0.051
23/03/2014 18:45	0.060	11/03/2014	0.054
23/03/2014 19:00	0.062	11/03/2014	0.053
23/03/2014 19:15	0.063	11/03/2014	0.054
23/03/2014 19:30	0.061	11/03/2014	0.061
23/03/2014 19:45	0.058	11/03/2014	0.055
23/03/2014 20:00	0.066	11/03/2014	0.056
23/03/2014 20:15	0.064	11/03/2014	0.052
23/03/2014 20:30	0.070	11/03/2014	0.043
23/03/2014 20:45	0.069	11/03/2014	0.047
23/03/2014 21:00	0.050	11/03/2014	0.047
23/03/2014 21:15	0.063	11/03/2014	0.048
23/03/2014 21:30	0.071	11/03/2014	0.047
23/03/2014 21:45	0.072	11/03/2014	0.039
23/03/2014 22:00	0.064	11/03/2014	0.050
23/03/2014 22:15	0.064	11/03/2014	0.048
23/03/2014 22:30	0.055	11/03/2014	0.047
23/03/2014 22:45	0.066	11/03/2014	0.039
23/03/2014 23:00	0.057	11/03/2014	0.047
23/03/2014 23:15	0.058	11/03/2014	0.046
23/03/2014 23:30	0.050	11/03/2014	0.046
23/03/2014 23:45	0.053	11/03/2014	0.051
24/03/2014 00:00	0.045	11/03/2014	0.051
24/03/2014 00:15	0.053	11/03/2014	0.042
24/03/2014 00:30	0.053	11/03/2014	0.043
24/03/2014 00:45	0.047	11/03/2014	0.048
24/03/2014 01:00	0.056	11/03/2014	0.029
24/03/2014 01:15	0.050	11/03/2014	0.051
24/03/2014 01:30	0.052	11/03/2014	0.042
24/03/2014 01:45	0.051	11/03/2014	0.040
24/03/2014 02:00	0.052	11/03/2014	0.044
24/03/2014 02:15	0.043	11/03/2014	0.037
24/03/2014 02:30	0.042	11/03/2014	0.052
24/03/2014 02:45	0.049	11/03/2014	0.046
24/03/2014 03:00	0.048	11/03/2014	0.045
24/03/2014 03:15	0.048	11/03/2014	0.044
24/03/2014 03:30	0.050	11/03/2014	0.054
24/03/2014 03:45	0.043	11/03/2014	0.052
24/03/2014 04:00	0.047	11/03/2014	0.050
24/03/2014 04:15	0.038	11/03/2014	0.047
24/03/2014 04:30	0.043	11/03/2014	0.050
24/03/2014 04:45	0.046	11/03/2014	0.045
24/03/2014 05:00	0.045	11/03/2014	0.029
24/03/2014 05:15	0.039	11/03/2014	0.056
24/03/2014 05:30	0.041	11/03/2014	0.032
24/03/2014 05:45	0.041	11/03/2014	0.047
24/03/2014 06:00	0.039	11/03/2014	0.048
24/03/2014 06:15	0.054	11/03/2014	0.056
24/03/2014 06:30	0.040	11/03/2014	0.050
24/03/2014 06:45	0.041	11/03/2014	0.036
24/03/2014 07:00	0.046	11/03/2014	0.052
24/03/2014 07:15	0.036	11/03/2014	0.052
24/03/2014 07:30	0.046	11/03/2014	0.052
24/03/2014 07:45	0.048	11/03/2014	0.047
24/03/2014 08:00	0.061	11/03/2014	0.057
24/03/2014 08:15	0.059	12/03/2014	0.035
24/03/2014 08:30	0.067	12/03/2014	0.047
24/03/2014 08:45	0.063	12/03/2014	0.035
24/03/2014 09:00	0.076	12/03/2014	0.042
24/03/2014 09:15	0.063	12/03/2014	0.047
24/03/2014 09:30	0.068	12/03/2014	0.045
24/03/2014 09:45	0.062	12/03/2014	0.049
24/03/2014 10:00	0.070	12/03/2014	0.053
24/03/2014 10:15	0.067	12/03/2014	0.048
24/03/2014 10:30	0.071	12/03/2014	0.053
24/03/2014 10:45	0.061	12/03/2014	0.057
24/03/2014 11:00	0.068	12/03/2014	0.048
24/03/2014 11:15	0.064	12/03/2014	0.045
24/03/2014 11:30	0.064	12/03/2014	0.045
24/03/2014 11:45	0.069	12/03/2014	0.038
24/03/2014 12:00	0.066	12/03/2014	0.037
24/03/2014 12:15	0.060	12/03/2014	0.032
24/03/2014 12:30	0.058	12/03/2014	0.039

Date/time	Measured flow (m3/s)	Date	Model input combined dataset (m3/s)
24/03/2014 12:45	0.058	12/03/2014	0.029
24/03/2014 13:00	0.058	12/03/2014	0.040
24/03/2014 13:15	0.059	12/03/2014	0.040
24/03/2014 13:30	0.054	12/03/2014	0.038
24/03/2014 13:45	0.061	12/03/2014	0.038
24/03/2014 14:00	0.055	12/03/2014	0.034
24/03/2014 14:15	0.056	12/03/2014	0.041
24/03/2014 14:30	0.047	12/03/2014	0.042
24/03/2014 14:45	0.050	12/03/2014	0.036
24/03/2014 15:00	0.059	12/03/2014	0.044
24/03/2014 15:15	0.053	12/03/2014	0.032
24/03/2014 15:30	0.053	12/03/2014	0.034
24/03/2014 15:45	0.049	12/03/2014	0.035
24/03/2014 16:00	0.045	12/03/2014	0.041
24/03/2014 16:15	0.051	12/03/2014	0.038
24/03/2014 16:30	0.046	12/03/2014	0.044
24/03/2014 16:45	0.059	12/03/2014	0.046
24/03/2014 17:00	0.062	12/03/2014	0.046
24/03/2014 17:15	0.055	12/03/2014	0.058
24/03/2014 17:30	0.044	12/03/2014	0.056
24/03/2014 17:45	0.056	12/03/2014	0.055
24/03/2014 18:00	0.056	12/03/2014	0.052
24/03/2014 18:15	0.054	12/03/2014	0.067
24/03/2014 18:30	0.050	12/03/2014	0.047
24/03/2014 18:45	0.044	12/03/2014	0.042
24/03/2014 19:00	0.050	12/03/2014	0.060
24/03/2014 19:15	0.062	12/03/2014	0.076
24/03/2014 19:30	0.071	12/03/2014	0.060
24/03/2014 19:45	0.062	12/03/2014	0.062
24/03/2014 20:00	0.052	12/03/2014	0.049
24/03/2014 20:15	0.067	12/03/2014	0.060
24/03/2014 20:30	0.073	12/03/2014	0.046
24/03/2014 20:45	0.051	12/03/2014	0.053
24/03/2014 21:00	0.062	12/03/2014	0.050
24/03/2014 21:15	0.067	12/03/2014	0.049
24/03/2014 21:30	0.064	12/03/2014	0.045
24/03/2014 21:45	0.059	12/03/2014	0.042
24/03/2014 22:00	0.064	12/03/2014	0.048
24/03/2014 22:15	0.063	12/03/2014	0.053
24/03/2014 22:30	0.063	12/03/2014	0.044
24/03/2014 22:45	0.060	12/03/2014	0.048
24/03/2014 23:00	0.057	12/03/2014	0.052
24/03/2014 23:15	0.055	12/03/2014	0.047
24/03/2014 23:30	0.052	12/03/2014	0.043
24/03/2014 23:45	0.062	12/03/2014	0.040
25/03/2014 00:00	0.066	12/03/2014	0.046
25/03/2014 00:15	0.061	12/03/2014	0.054
25/03/2014 00:30	0.056	12/03/2014	0.051
25/03/2014 00:45	0.053	12/03/2014	0.047
25/03/2014 01:00	0.055	12/03/2014	0.059
25/03/2014 01:15	0.052	12/03/2014	0.044
25/03/2014 01:30	0.043	12/03/2014	0.056
25/03/2014 01:45	0.041	12/03/2014	0.049
25/03/2014 02:00	0.047	12/03/2014	0.041
25/03/2014 02:15	0.053	12/03/2014	0.042
25/03/2014 02:30	0.044	12/03/2014	0.045
25/03/2014 02:45	0.047	12/03/2014	0.049
25/03/2014 03:00	0.047	12/03/2014	0.040
25/03/2014 03:15	0.049	12/03/2014	0.052
25/03/2014 03:30	0.043	12/03/2014	0.049
25/03/2014 03:45	0.047	12/03/2014	0.058
25/03/2014 04:00	0.045	12/03/2014	0.048
25/03/2014 04:15	0.050	12/03/2014	0.054
25/03/2014 04:30	0.047	12/03/2014	0.051
25/03/2014 04:45	0.039	12/03/2014	0.060
25/03/2014 05:00	0.039	12/03/2014	0.027
25/03/2014 05:15	0.050	12/03/2014	0.045
25/03/2014 05:30	0.040	12/03/2014	0.066
25/03/2014 05:45	0.037	12/03/2014	0.048
25/03/2014 06:00	0.043	12/03/2014	0.061
25/03/2014 06:15	0.045	12/03/2014	0.052
25/03/2014 06:30	0.042	12/03/2014	0.048
25/03/2014 06:45	0.044	12/03/2014	0.055
25/03/2014 07:00	0.045	12/03/2014	0.035
25/03/2014 07:15	0.049	12/03/2014	0.052
25/03/2014 07:30	0.053	12/03/2014	0.048
25/03/2014 07:45	0.054	12/03/2014	0.046
25/03/2014 08:00	0.053	13/03/2014	0.046
25/03/2014 08:15	0.053	13/03/2014	0.049
25/03/2014 08:30	0.065	13/03/2014	0.043
25/03/2014 08:45	0.062	13/03/2014	0.029

Date/time	Measured flow (m3/s)	Date	Model input combined dataset (m3/s)
25/03/2014 09:00	0.061	13/03/2014	0.041
25/03/2014 09:15	0.059	13/03/2014	0.049
25/03/2014 09:30	0.065	13/03/2014	0.050
25/03/2014 09:45	0.055	13/03/2014	0.047
25/03/2014 10:00	0.065	13/03/2014	0.022
25/03/2014 10:15	0.068	13/03/2014	0.051
25/03/2014 10:30	0.057	13/03/2014	0.047
25/03/2014 10:45	0.072	13/03/2014	0.047
25/03/2014 11:00	0.061	13/03/2014	0.047
25/03/2014 11:15	0.060	13/03/2014	0.047
25/03/2014 11:30	0.066	13/03/2014	0.043
25/03/2014 11:45	0.065	13/03/2014	0.046
25/03/2014 12:00	0.053	13/03/2014	0.045
25/03/2014 12:15	0.056	13/03/2014	0.039
25/03/2014 12:30	0.058	13/03/2014	0.045
25/03/2014 12:45	0.063	13/03/2014	0.042
25/03/2014 13:00	0.057	13/03/2014	0.037
25/03/2014 13:15	0.059	13/03/2014	0.039
25/03/2014 13:30	0.068	13/03/2014	0.039
25/03/2014 13:45	0.070	13/03/2014	0.043
25/03/2014 14:00	0.069	13/03/2014	0.043
25/03/2014 14:15	0.072	13/03/2014	0.042
25/03/2014 14:30	0.076	13/03/2014	0.035
25/03/2014 14:45	0.073	13/03/2014	0.039
25/03/2014 15:00	0.063	13/03/2014	0.040
25/03/2014 15:15	0.063	13/03/2014	0.041
25/03/2014 15:30	0.054	13/03/2014	0.032
25/03/2014 15:45	0.066	13/03/2014	0.043
25/03/2014 16:00	0.059	13/03/2014	0.037
25/03/2014 16:15	0.049	13/03/2014	0.049
25/03/2014 16:30	0.054	13/03/2014	0.038
25/03/2014 16:45	0.058	13/03/2014	0.043
25/03/2014 17:00	0.063	13/03/2014	0.043
25/03/2014 17:15	0.072	13/03/2014	0.055
25/03/2014 17:30	0.062	13/03/2014	0.050
25/03/2014 17:45	0.070	13/03/2014	0.050
25/03/2014 18:00	0.060	13/03/2014	0.059
25/03/2014 18:15	0.060	13/03/2014	0.057
25/03/2014 18:30	0.055	13/03/2014	0.055
25/03/2014 18:45	0.046	13/03/2014	0.058
25/03/2014 19:00	0.046	13/03/2014	0.046
25/03/2014 19:15	0.066	13/03/2014	0.054
25/03/2014 19:30	0.073	13/03/2014	0.051
25/03/2014 19:45	0.064	13/03/2014	0.052
25/03/2014 20:00	0.061	13/03/2014	0.051
25/03/2014 20:15	0.075	13/03/2014	0.053
25/03/2014 20:30	0.063	13/03/2014	0.053
25/03/2014 20:45	0.060	13/03/2014	0.046
25/03/2014 21:00	0.075	13/03/2014	0.046
25/03/2014 21:15	0.069	13/03/2014	0.048
25/03/2014 21:30	0.065	13/03/2014	0.047
25/03/2014 21:45	0.074	13/03/2014	0.056
25/03/2014 22:00	0.058	13/03/2014	0.047
25/03/2014 22:15	0.080	13/03/2014	0.045
25/03/2014 22:30	0.079	13/03/2014	0.054
25/03/2014 22:45	0.072	13/03/2014	0.053
25/03/2014 23:00	0.072	13/03/2014	0.051
25/03/2014 23:15	0.070	13/03/2014	0.053
25/03/2014 23:30	0.064	13/03/2014	0.045
25/03/2014 23:45	0.049	13/03/2014	0.046
26/03/2014 00:00	0.058	13/03/2014	0.067
26/03/2014 00:15	0.062	13/03/2014	0.060
26/03/2014 00:30	0.054	13/03/2014	0.062
26/03/2014 00:45	0.051	13/03/2014	0.058
26/03/2014 01:00	0.065	13/03/2014	0.047
26/03/2014 01:15	0.068	13/03/2014	0.050
26/03/2014 01:30	0.051	13/03/2014	0.047
26/03/2014 01:45	0.054	13/03/2014	0.054
26/03/2014 02:00	0.065	13/03/2014	0.049
26/03/2014 02:15	0.069	13/03/2014	0.045
26/03/2014 02:30	0.057	13/03/2014	0.055
26/03/2014 02:45	0.049	13/03/2014	0.052
26/03/2014 03:00	0.057	13/03/2014	0.041
26/03/2014 03:15	0.062	13/03/2014	0.046
26/03/2014 03:30	0.055	13/03/2014	0.047
26/03/2014 03:45	0.049	13/03/2014	0.051
26/03/2014 04:00	0.051	13/03/2014	0.042
26/03/2014 04:15	0.043	13/03/2014	0.052
26/03/2014 04:30	0.047	13/03/2014	0.047
26/03/2014 04:45	0.032	13/03/2014	0.055
26/03/2014 05:00	0.047	13/03/2014	0.057

Date/time	Measured flow (m3/s)	Date	Model input combined dataset (m3/s)
26/03/2014 05:15	0.050	13/03/2014	0.055
26/03/2014 05:30	0.050	13/03/2014	0.058
26/03/2014 05:45	0.049	13/03/2014	0.049
26/03/2014 06:00	0.057	13/03/2014	0.047
26/03/2014 06:15	0.042	13/03/2014	0.056
26/03/2014 06:30	0.032	13/03/2014	0.052
26/03/2014 06:45	0.046	13/03/2014	0.049
26/03/2014 07:00	0.046	13/03/2014	0.042
26/03/2014 07:15	0.035	13/03/2014	0.048
26/03/2014 07:30	0.046	13/03/2014	0.047
26/03/2014 07:45	0.055	13/03/2014	0.042
26/03/2014 08:00	0.043	14/03/2014	0.057
26/03/2014 08:15	0.048	14/03/2014	0.063
26/03/2014 08:30	0.053	14/03/2014	0.025
26/03/2014 08:45	0.056	14/03/2014	0.051
26/03/2014 09:00	0.066	14/03/2014	0.045
26/03/2014 09:15	0.061	14/03/2014	0.050
26/03/2014 09:30	0.063	14/03/2014	0.042
26/03/2014 09:45	0.073	14/03/2014	0.043
26/03/2014 10:00	0.079	14/03/2014	0.048
26/03/2014 10:15	0.088	14/03/2014	0.033
26/03/2014 10:30	0.078	14/03/2014	0.032
26/03/2014 10:45	0.071	14/03/2014	0.036
26/03/2014 11:00	0.084	14/03/2014	0.043
26/03/2014 11:15	0.085	14/03/2014	0.039
26/03/2014 11:30	0.080	14/03/2014	0.043
26/03/2014 11:45	0.084	14/03/2014	0.037
26/03/2014 12:00	0.071	14/03/2014	0.040
26/03/2014 12:15	0.082	14/03/2014	0.038
26/03/2014 12:30	0.078	14/03/2014	0.041
26/03/2014 12:45	0.073	14/03/2014	0.044
26/03/2014 13:00	0.064	14/03/2014	0.033
26/03/2014 13:15	0.070	14/03/2014	0.035
26/03/2014 13:30	0.067	14/03/2014	0.031
26/03/2014 13:45	0.065	14/03/2014	0.037
26/03/2014 14:00	0.056	14/03/2014	0.044
26/03/2014 14:15	0.051	14/03/2014	0.036
26/03/2014 14:30	0.052	14/03/2014	0.037
26/03/2014 14:45	0.050	14/03/2014	0.033
26/03/2014 15:00	0.056	14/03/2014	0.041
26/03/2014 15:15	0.055	14/03/2014	0.033
26/03/2014 15:30	0.064	14/03/2014	0.046
26/03/2014 15:45	0.057	14/03/2014	0.034
26/03/2014 16:00	0.052	14/03/2014	0.036
26/03/2014 16:15	0.049	14/03/2014	0.047
26/03/2014 16:30	0.045	14/03/2014	0.040
26/03/2014 16:45	0.047	14/03/2014	0.056
26/03/2014 17:00	0.047	14/03/2014	0.059
26/03/2014 17:15	0.049	14/03/2014	0.058
26/03/2014 17:30	0.052	14/03/2014	0.040
26/03/2014 17:45	0.051	14/03/2014	0.048
26/03/2014 18:00	0.045	14/03/2014	0.045
26/03/2014 18:15	0.054	14/03/2014	0.054
26/03/2014 18:30	0.057	14/03/2014	0.052
26/03/2014 18:45	0.054	14/03/2014	0.060
26/03/2014 19:00	0.062	14/03/2014	0.075
26/03/2014 19:15	0.054	14/03/2014	0.058
26/03/2014 19:30	0.053	14/03/2014	0.058
26/03/2014 19:45	0.056	14/03/2014	0.062
26/03/2014 20:00	0.065	14/03/2014	0.060
26/03/2014 20:15	0.063	14/03/2014	0.069
26/03/2014 20:30	0.056	14/03/2014	0.068
26/03/2014 20:45	0.061	14/03/2014	0.075
26/03/2014 21:00	0.066	14/03/2014	0.065
26/03/2014 21:15	0.063	14/03/2014	0.070
26/03/2014 21:30	0.057	14/03/2014	0.077
26/03/2014 21:45	0.063	14/03/2014	0.068
26/03/2014 22:00	0.056	14/03/2014	0.065
26/03/2014 22:15	0.053	14/03/2014	0.066
26/03/2014 22:30	0.058	14/03/2014	0.068
26/03/2014 22:45	0.067	14/03/2014	0.058
26/03/2014 23:00	0.036	14/03/2014	0.054
26/03/2014 23:15	0.075	14/03/2014	0.050
26/03/2014 23:30	0.070	14/03/2014	0.051
26/03/2014 23:45	0.057	14/03/2014	0.047
27/03/2014 00:00	0.059	14/03/2014	0.047
27/03/2014 00:15	0.059	14/03/2014	0.048
27/03/2014 00:30	0.061	14/03/2014	0.039
27/03/2014 00:45	0.059	14/03/2014	0.051
27/03/2014 01:00	0.052	14/03/2014	0.064
27/03/2014 01:15	0.057	14/03/2014	0.048

Date/time	Measured flow (m3/s)	Date	Model input combined dataset (m3/s)
27/03/2014 01:30	0.046	14/03/2014	0.054
27/03/2014 01:45	0.040	14/03/2014	0.040
27/03/2014 02:00	0.059	14/03/2014	0.054
27/03/2014 02:15	0.050	14/03/2014	0.059
27/03/2014 02:30	0.052	14/03/2014	0.050
27/03/2014 02:45	0.048	14/03/2014	0.045
27/03/2014 03:00	0.044	14/03/2014	0.048
27/03/2014 03:15	0.046	14/03/2014	0.061
27/03/2014 03:30	0.051	14/03/2014	0.051
27/03/2014 03:45	0.036	14/03/2014	0.058
27/03/2014 04:00	0.043	14/03/2014	0.058
27/03/2014 04:15	0.053	14/03/2014	0.060
27/03/2014 04:30	0.042	14/03/2014	0.060
27/03/2014 04:45	0.047	14/03/2014	0.064
27/03/2014 05:00	0.040	14/03/2014	0.059
27/03/2014 05:15	0.041	14/03/2014	0.062
27/03/2014 05:30	0.040	14/03/2014	0.056
27/03/2014 05:45	0.045	14/03/2014	0.062
27/03/2014 06:00	0.051	14/03/2014	0.058
27/03/2014 06:15	0.046	14/03/2014	0.063
27/03/2014 06:30	0.041	14/03/2014	0.046
27/03/2014 06:45	0.052	14/03/2014	0.040
27/03/2014 07:00	0.048	14/03/2014	0.056
27/03/2014 07:15	0.053	14/03/2014	0.061
27/03/2014 07:30	0.046	14/03/2014	0.052
27/03/2014 07:45	0.039	14/03/2014	0.055
27/03/2014 08:00	0.051	15/03/2014	0.057
27/03/2014 08:15	0.046	15/03/2014	0.059
27/03/2014 08:30	0.042	15/03/2014	0.062
27/03/2014 08:45	0.042	15/03/2014	0.048
27/03/2014 09:00	0.047	15/03/2014	0.052
27/03/2014 09:15	0.047	15/03/2014	0.053
27/03/2014 09:30	0.062	15/03/2014	0.053
27/03/2014 09:45	0.071	15/03/2014	0.051
27/03/2014 10:00	0.065	15/03/2014	0.046
27/03/2014 10:15	0.066	15/03/2014	0.043
27/03/2014 10:30	0.061	15/03/2014	0.046
27/03/2014 10:45	0.066	15/03/2014	0.021
27/03/2014 11:00	0.065	15/03/2014	0.041
27/03/2014 11:15	0.061	15/03/2014	0.051
27/03/2014 11:30	0.066	15/03/2014	0.040
27/03/2014 11:45	0.067	15/03/2014	0.034
27/03/2014 12:00	0.062	15/03/2014	0.039
27/03/2014 12:15	0.057	15/03/2014	0.042
27/03/2014 12:30	0.053	15/03/2014	0.048
27/03/2014 12:45	0.066	15/03/2014	0.044
27/03/2014 13:00	0.078	15/03/2014	0.036
27/03/2014 13:15	0.068	15/03/2014	0.044
27/03/2014 13:30	0.074	15/03/2014	0.046
27/03/2014 13:45	0.071	15/03/2014	0.037
27/03/2014 14:00	0.076	15/03/2014	0.034
27/03/2014 14:15	0.071	15/03/2014	0.045
27/03/2014 14:30	0.068	15/03/2014	0.036
27/03/2014 14:45	0.069	15/03/2014	0.049
27/03/2014 15:00	0.072	15/03/2014	0.047
27/03/2014 15:15	0.065	15/03/2014	0.054
27/03/2014 15:30	0.062	15/03/2014	0.045
27/03/2014 15:45	0.058	15/03/2014	0.042
27/03/2014 16:00	0.061	15/03/2014	0.039
27/03/2014 16:15	0.063	15/03/2014	0.048
27/03/2014 16:30	0.058	15/03/2014	0.042
27/03/2014 16:45	0.065	15/03/2014	0.048
27/03/2014 17:00	0.054	15/03/2014	0.034
27/03/2014 17:15	0.070	15/03/2014	0.055
27/03/2014 17:30	0.062	15/03/2014	0.053
27/03/2014 17:45	0.062	15/03/2014	0.048
27/03/2014 18:00	0.064	15/03/2014	0.055
27/03/2014 18:15	0.055	15/03/2014	0.050
27/03/2014 18:30	0.074	15/03/2014	0.058
27/03/2014 18:45	0.060	15/03/2014	0.055
27/03/2014 19:00	0.071	15/03/2014	0.061
27/03/2014 19:15	0.062	15/03/2014	0.056
27/03/2014 19:30	0.068	15/03/2014	0.078
27/03/2014 19:45	0.078	15/03/2014	0.070
27/03/2014 20:00	0.064	15/03/2014	0.070
27/03/2014 20:15	0.062	15/03/2014	0.063
27/03/2014 20:30	0.050	15/03/2014	0.071
27/03/2014 20:45	0.049	15/03/2014	0.065
27/03/2014 21:00	0.057	15/03/2014	0.061
27/03/2014 21:15	0.056	15/03/2014	0.049
27/03/2014 21:30	0.081	15/03/2014	0.052

Date/time	Measured flow (m3/s)	Date	Model input combined dataset (m3/s)
27/03/2014 21:45	0.061	15/03/2014	0.061
27/03/2014 22:00	0.082	15/03/2014	0.046
27/03/2014 22:15	0.067	15/03/2014	0.050
27/03/2014 22:30	0.084	15/03/2014	0.050
27/03/2014 22:45	0.071	15/03/2014	0.046
27/03/2014 23:00	0.054	15/03/2014	0.047
27/03/2014 23:15	0.063	15/03/2014	0.056
27/03/2014 23:30	0.067	15/03/2014	0.046
27/03/2014 23:45	0.052	15/03/2014	0.061
28/03/2014 00:00	0.069	15/03/2014	0.049
28/03/2014 00:15	0.061	15/03/2014	0.050
28/03/2014 00:30	0.051	15/03/2014	0.049
28/03/2014 00:45	0.035	15/03/2014	0.059
28/03/2014 01:00	0.069	15/03/2014	0.058
28/03/2014 01:15	0.059	15/03/2014	0.052
28/03/2014 01:30	0.051	15/03/2014	0.044
28/03/2014 01:45	0.067	15/03/2014	0.044
28/03/2014 02:00	0.046	15/03/2014	0.062
28/03/2014 02:15	0.065	15/03/2014	0.055
28/03/2014 02:30	0.070	15/03/2014	0.053
28/03/2014 02:45	0.065	15/03/2014	0.059
28/03/2014 03:00	0.042	15/03/2014	0.046
28/03/2014 03:15	0.053	15/03/2014	0.056
28/03/2014 03:30	0.051	15/03/2014	0.052
28/03/2014 03:45	0.048	15/03/2014	0.050
28/03/2014 04:00	0.048	15/03/2014	0.062
28/03/2014 04:15	0.050	15/03/2014	0.062
28/03/2014 04:30	0.051	15/03/2014	0.061
28/03/2014 04:45	0.051	15/03/2014	0.050
28/03/2014 05:00	0.039	15/03/2014	0.065
28/03/2014 05:15	0.043	15/03/2014	0.057
28/03/2014 05:30	0.039	15/03/2014	0.058
28/03/2014 05:45	0.032	15/03/2014	0.046
28/03/2014 06:00	0.043	15/03/2014	0.055
01/04/2014 00:00	0.061	15/03/2014	0.047
01/04/2014 00:15	0.066	15/03/2014	0.056
01/04/2014 00:30	0.067	15/03/2014	0.058
01/04/2014 00:45	0.060	15/03/2014	0.043
01/04/2014 01:00	0.052	15/03/2014	0.049
01/04/2014 01:15	0.050	15/03/2014	0.038
01/04/2014 01:30	0.058	15/03/2014	0.048
01/04/2014 01:45	0.070	16/03/2014	0.041
01/04/2014 02:00	0.067	16/03/2014	0.047
01/04/2014 02:15	0.059	16/03/2014	0.042
01/04/2014 02:30	0.040	16/03/2014	0.056
01/04/2014 02:45	0.064	16/03/2014	0.049
01/04/2014 03:00	0.052	16/03/2014	0.050
01/04/2014 03:15	0.054	16/03/2014	0.050
01/04/2014 03:30	0.045	16/03/2014	0.052
01/04/2014 03:45	0.056	16/03/2014	0.049
01/04/2014 04:00	0.049	16/03/2014	0.050
01/04/2014 04:15	0.051	16/03/2014	0.037
01/04/2014 04:30	0.053	16/03/2014	0.034
01/04/2014 04:45	0.059	16/03/2014	0.045
01/04/2014 05:00	0.055	16/03/2014	0.055
01/04/2014 05:15	0.049	16/03/2014	0.045
01/04/2014 05:30	0.031	16/03/2014	0.050
01/04/2014 05:45	0.051	16/03/2014	0.051
01/04/2014 06:00	0.040	16/03/2014	0.044
01/04/2014 06:15	0.050	16/03/2014	0.039
01/04/2014 06:30	0.045	16/03/2014	0.044
01/04/2014 06:45	0.045	16/03/2014	0.043
01/04/2014 07:00	0.045	16/03/2014	0.043
01/04/2014 07:15	0.055	16/03/2014	0.043
01/04/2014 07:30	0.056	16/03/2014	0.041
01/04/2014 07:45	0.061	16/03/2014	0.044
01/04/2014 08:00	0.046	16/03/2014	0.041
01/04/2014 08:15	0.059	16/03/2014	0.043
01/04/2014 08:30	0.062	16/03/2014	0.039
01/04/2014 08:45	0.067	16/03/2014	0.028
01/04/2014 09:00	0.066	16/03/2014	0.042
01/04/2014 09:15	0.064	16/03/2014	0.042
01/04/2014 09:30	0.078	16/03/2014	0.037
01/04/2014 09:45	0.085	16/03/2014	0.040
01/04/2014 10:00	0.070	16/03/2014	0.051
01/04/2014 10:15	0.060	16/03/2014	0.046
01/04/2014 10:30	0.075	16/03/2014	0.057
01/04/2014 10:45	0.065	16/03/2014	0.053
01/04/2014 11:00	0.065	16/03/2014	0.047
01/04/2014 11:15	0.051	16/03/2014	0.051
01/04/2014 11:30	0.051	16/03/2014	0.050

Date/time	Measured flow (m3/s)	Date	Model input combined dataset (m3/s)
01/04/2014 11:45	0.053	16/03/2014	0.055
01/04/2014 12:00	0.053	16/03/2014	0.062
01/04/2014 12:15	0.049	16/03/2014	0.069
01/04/2014 12:30	0.048	16/03/2014	0.061
01/04/2014 12:45	0.052	16/03/2014	0.070
01/04/2014 13:00	0.058	16/03/2014	0.062
01/04/2014 13:15	0.057	16/03/2014	0.075
01/04/2014 13:30	0.057	16/03/2014	0.066
01/04/2014 13:45	0.056	16/03/2014	0.063
01/04/2014 14:00	0.054	16/03/2014	0.061
01/04/2014 14:15	0.049	16/03/2014	0.069
01/04/2014 14:30	0.057	16/03/2014	0.052
01/04/2014 14:45	0.058	16/03/2014	0.058
01/04/2014 15:00	0.062	16/03/2014	0.055
01/04/2014 15:15	0.059	16/03/2014	0.061
01/04/2014 15:30	0.054	16/03/2014	0.056
01/04/2014 15:45	0.057	16/03/2014	0.057
01/04/2014 16:00	0.053	16/03/2014	0.054
01/04/2014 16:15	0.060	16/03/2014	0.058
01/04/2014 16:30	0.060	16/03/2014	0.059
01/04/2014 16:45	0.059	16/03/2014	0.049
01/04/2014 17:00	0.074	16/03/2014	0.055
01/04/2014 17:15	0.059	16/03/2014	0.051
01/04/2014 17:30	0.069	16/03/2014	0.044
01/04/2014 17:45	0.061	16/03/2014	0.053
01/04/2014 18:00	0.070	16/03/2014	0.050
01/04/2014 18:15	0.064	16/03/2014	0.048
01/04/2014 18:30	0.075	16/03/2014	0.050
01/04/2014 18:45	0.069	16/03/2014	0.049
01/04/2014 19:00	0.077	16/03/2014	0.057
01/04/2014 19:15	0.074	16/03/2014	0.054
01/04/2014 19:30	0.059	16/03/2014	0.064
01/04/2014 19:45	0.068	16/03/2014	0.050
01/04/2014 20:00	0.074	16/03/2014	0.054
01/04/2014 20:15	0.058	16/03/2014	0.061
01/04/2014 20:30	0.051	16/03/2014	0.053
01/04/2014 20:45	0.064	16/03/2014	0.045
01/04/2014 21:00	0.060	16/03/2014	0.050
01/04/2014 21:15	0.071	16/03/2014	0.052
01/04/2014 21:30	0.072	16/03/2014	0.051
01/04/2014 21:45	0.065	16/03/2014	0.051
01/04/2014 22:00	0.056	16/03/2014	0.061
01/04/2014 22:15	0.068	16/03/2014	0.061
01/04/2014 22:30	0.065	16/03/2014	0.064
01/04/2014 22:45	0.074	16/03/2014	0.062
01/04/2014 23:00	0.061	16/03/2014	0.051
01/04/2014 23:15	0.063	16/03/2014	0.059
01/04/2014 23:30	0.064	16/03/2014	0.061
01/04/2014 23:45	0.045	16/03/2014	0.040
02/04/2014 00:00	0.070	16/03/2014	0.058
02/04/2014 00:15	0.062	16/03/2014	0.054
02/04/2014 00:30	0.042	16/03/2014	0.057
02/04/2014 00:45	0.054	16/03/2014	0.059
02/04/2014 01:00	0.053	16/03/2014	0.058
02/04/2014 01:15	0.057	16/03/2014	0.055
02/04/2014 01:30	0.055	16/03/2014	0.052
02/04/2014 01:45	0.073	17/03/2014	0.055
02/04/2014 02:00	0.060	17/03/2014	0.055
02/04/2014 02:15	0.068	17/03/2014	0.057
02/04/2014 02:30	0.048	17/03/2014	0.052
02/04/2014 02:45	0.046	17/03/2014	0.050
02/04/2014 03:00	0.051	17/03/2014	0.056
02/04/2014 03:15	0.046	17/03/2014	0.050
02/04/2014 03:30	0.064	17/03/2014	0.050
02/04/2014 03:45	0.049	17/03/2014	0.043
02/04/2014 04:00	0.055	17/03/2014	0.046
02/04/2014 04:15	0.047	17/03/2014	0.046
02/04/2014 04:30	0.043	17/03/2014	0.044
02/04/2014 04:45	0.048	17/03/2014	0.040
02/04/2014 05:00	0.051	17/03/2014	0.041
02/04/2014 05:15	0.047	17/03/2014	0.042
02/04/2014 05:30	0.047	17/03/2014	0.041
02/04/2014 05:45	0.034	17/03/2014	0.044
02/04/2014 06:00	0.054	17/03/2014	0.044
02/04/2014 06:15	0.043	17/03/2014	0.043
02/04/2014 06:30	0.052	17/03/2014	0.040
02/04/2014 06:45	0.052	17/03/2014	0.047
02/04/2014 07:00	0.051	17/03/2014	0.042
02/04/2014 07:15	0.045	17/03/2014	0.046
02/04/2014 07:30	0.059	17/03/2014	0.043
02/04/2014 07:45	0.052	17/03/2014	0.037

Date/time	Measured flow (m3/s)	Date	Model input combined dataset (m3/s)
02/04/2014 08:00	0.062	17/03/2014	0.048
02/04/2014 08:15	0.064	17/03/2014	0.037
02/04/2014 08:30	0.068	17/03/2014	0.037
02/04/2014 08:45	0.073	17/03/2014	0.049
02/04/2014 09:00	0.074	17/03/2014	0.044
02/04/2014 09:15	0.067	17/03/2014	0.051
02/04/2014 09:30	0.072	17/03/2014	0.053
02/04/2014 09:45	0.058	17/03/2014	0.052
02/04/2014 10:00	0.076	17/03/2014	0.057
02/04/2014 10:15	0.066	17/03/2014	0.049
02/04/2014 10:30	0.063	17/03/2014	0.070
02/04/2014 10:45	0.071	17/03/2014	0.073
02/04/2014 11:00	0.065	17/03/2014	0.056
02/04/2014 11:15	0.068	17/03/2014	0.054
02/04/2014 11:30	0.067	17/03/2014	0.054
02/04/2014 11:45	0.064	17/03/2014	0.056
02/04/2014 12:00	0.065	17/03/2014	0.067
02/04/2014 12:15	0.067	17/03/2014	0.047
02/04/2014 12:30	0.057	17/03/2014	0.064
02/04/2014 12:45	0.070	17/03/2014	0.052
02/04/2014 13:00	0.063	17/03/2014	0.050
02/04/2014 13:15	0.061	17/03/2014	0.055
02/04/2014 13:30	0.065	17/03/2014	0.052
02/04/2014 13:45	0.060	17/03/2014	0.057
02/04/2014 14:00	0.057	17/03/2014	0.052
02/04/2014 14:15	0.065	17/03/2014	0.052
02/04/2014 14:30	0.064	17/03/2014	0.061
02/04/2014 14:45	0.058	17/03/2014	0.059
02/04/2014 15:00	0.065	17/03/2014	0.060
02/04/2014 15:15	0.058	17/03/2014	0.060
02/04/2014 15:30	0.060	17/03/2014	0.048
02/04/2014 15:45	0.047	17/03/2014	0.053
02/04/2014 16:00	0.060	17/03/2014	0.050
02/04/2014 16:15	0.060	17/03/2014	0.049
02/04/2014 16:30	0.049	17/03/2014	0.049
02/04/2014 16:45	0.064	17/03/2014	0.047
02/04/2014 17:00	0.050	17/03/2014	0.057
02/04/2014 17:15	0.079	17/03/2014	0.044
02/04/2014 17:30	0.052	17/03/2014	0.044
02/04/2014 17:45	0.064	17/03/2014	0.049
02/04/2014 18:00	0.066	17/03/2014	0.049
02/04/2014 18:15	0.066	17/03/2014	0.047
02/04/2014 18:30	0.060	17/03/2014	0.050
02/04/2014 18:45	0.061	17/03/2014	0.053
02/04/2014 19:00	0.060	17/03/2014	0.047
02/04/2014 19:15	0.072	17/03/2014	0.047
02/04/2014 19:30	0.078	17/03/2014	0.051
02/04/2014 19:45	0.069	17/03/2014	0.049
02/04/2014 20:00	0.076	17/03/2014	0.059
02/04/2014 20:15	0.065	17/03/2014	0.047
02/04/2014 20:30	0.075	17/03/2014	0.050
02/04/2014 20:45	0.060	17/03/2014	0.058
02/04/2014 21:00	0.069	17/03/2014	0.056
02/04/2014 21:15	0.072	17/03/2014	0.051
02/04/2014 21:30	0.055	17/03/2014	0.044
02/04/2014 21:45	0.067	17/03/2014	0.045
02/04/2014 22:00	0.077	17/03/2014	0.060
02/04/2014 22:15	0.064	17/03/2014	0.065
02/04/2014 22:30	0.061	17/03/2014	0.062
02/04/2014 22:45	0.071	17/03/2014	0.049
02/04/2014 23:00	0.072	17/03/2014	0.067
02/04/2014 23:15	0.064	17/03/2014	0.063
02/04/2014 23:30	0.067	17/03/2014	0.069
02/04/2014 23:45	0.075	17/03/2014	0.056
03/04/2014 00:00	0.061	17/03/2014	0.059
03/04/2014 00:15	0.059	17/03/2014	0.048
03/04/2014 00:30	0.066	17/03/2014	0.048
03/04/2014 00:45	0.048	17/03/2014	0.055
03/04/2014 01:00	0.056	17/03/2014	0.048
03/04/2014 01:15	0.052	17/03/2014	0.048
03/04/2014 01:30	0.058	17/03/2014	0.054
03/04/2014 01:45	0.062	18/03/2014	0.031
03/04/2014 02:00	0.060	18/03/2014	0.052
03/04/2014 02:15	0.065	18/03/2014	0.042
03/04/2014 02:30	0.063	18/03/2014	0.052
03/04/2014 02:45	0.059	18/03/2014	0.043
03/04/2014 03:00	0.053	18/03/2014	0.047
03/04/2014 03:15	0.071	18/03/2014	0.041
03/04/2014 03:30	0.043	18/03/2014	0.047
03/04/2014 03:45	0.060	18/03/2014	0.056
03/04/2014 04:00	0.033	18/03/2014	0.053

Date/time	Measured flow (m3/s)	Date	Model input combined dataset (m3/s)
03/04/2014 04:15	0.055	18/03/2014	0.055
03/04/2014 04:30	0.056	18/03/2014	0.056
03/04/2014 04:45	0.045	18/03/2014	0.044
03/04/2014 05:00	0.054	18/03/2014	0.040
03/04/2014 05:15	0.054	18/03/2014	0.038
03/04/2014 05:30	0.054	18/03/2014	0.041
03/04/2014 05:45	0.061	18/03/2014	0.042
03/04/2014 06:00	0.052	18/03/2014	0.041
03/04/2014 06:15	0.053	18/03/2014	0.044
03/04/2014 06:30	0.053	18/03/2014	0.045
03/04/2014 06:45	0.056	18/03/2014	0.042
03/04/2014 07:00	0.046	18/03/2014	0.046
03/04/2014 07:15	0.057	18/03/2014	0.051
03/04/2014 07:30	0.061	18/03/2014	0.047
03/04/2014 07:45	0.072	18/03/2014	0.036
03/04/2014 08:00	0.069	18/03/2014	0.044
03/04/2014 08:15	0.075	18/03/2014	0.039
03/04/2014 08:30	0.075	18/03/2014	0.036
03/04/2014 08:45	0.061	18/03/2014	0.035
03/04/2014 09:00	0.067	18/03/2014	0.047
03/04/2014 09:15	0.077	18/03/2014	0.043
03/04/2014 09:30	0.067	18/03/2014	0.043
03/04/2014 09:45	0.071	18/03/2014	0.045
03/04/2014 10:00	0.075	18/03/2014	0.053
03/04/2014 10:15	0.081	18/03/2014	0.051
03/04/2014 10:30	0.079	18/03/2014	0.051
03/04/2014 10:45	0.074	18/03/2014	0.050
03/04/2014 11:00	0.078	18/03/2014	0.056
03/04/2014 11:15	0.067	18/03/2014	0.046
03/04/2014 11:30	0.067	18/03/2014	0.059
03/04/2014 11:45	0.063	18/03/2014	0.068
03/04/2014 12:00	0.074	18/03/2014	0.065
03/04/2014 12:15	0.070	18/03/2014	0.054
03/04/2014 12:30	0.061	18/03/2014	0.055
03/04/2014 12:45	0.064	18/03/2014	0.066
03/04/2014 13:00	0.061	18/03/2014	0.062
03/04/2014 13:15	0.060	18/03/2014	0.052
03/04/2014 13:30	0.061	18/03/2014	0.059
03/04/2014 13:45	0.068	18/03/2014	0.053
03/04/2014 14:00	0.067	18/03/2014	0.059
03/04/2014 14:15	0.059	18/03/2014	0.054
03/04/2014 14:30	0.063	18/03/2014	0.052
03/04/2014 14:45	0.056	18/03/2014	0.051
03/04/2014 15:00	0.059	18/03/2014	0.048
03/04/2014 15:15	0.062	18/03/2014	0.054
03/04/2014 15:30	0.058	18/03/2014	0.050
03/04/2014 15:45	0.069	18/03/2014	0.043
03/04/2014 16:00	0.070	18/03/2014	0.046
03/04/2014 16:15	0.065	18/03/2014	0.051
03/04/2014 16:30	0.055	18/03/2014	0.056
03/04/2014 16:45	0.055	18/03/2014	0.064
03/04/2014 17:00	0.070	18/03/2014	0.053
03/04/2014 17:15	0.068	18/03/2014	0.047
03/04/2014 17:30	0.070	18/03/2014	0.057
03/04/2014 17:45	0.076	18/03/2014	0.052
03/04/2014 18:00	0.057	18/03/2014	0.053
03/04/2014 18:15	0.067	18/03/2014	0.050
03/04/2014 18:30	0.070	18/03/2014	0.052
03/04/2014 18:45	0.080	18/03/2014	0.032
03/04/2014 19:00	0.081	18/03/2014	0.044
03/04/2014 19:15	0.073	18/03/2014	0.055
03/04/2014 19:30	0.078	18/03/2014	0.054
03/04/2014 19:45	0.070	18/03/2014	0.058
03/04/2014 20:00	0.065	18/03/2014	0.052
03/04/2014 20:15	0.078	18/03/2014	0.052
03/04/2014 20:30	0.072	18/03/2014	0.053
03/04/2014 20:45	0.054	18/03/2014	0.055
03/04/2014 21:00	0.057	18/03/2014	0.055
03/04/2014 21:15	0.073	18/03/2014	0.057
03/04/2014 21:30	0.063	18/03/2014	0.051
03/04/2014 21:45	0.067	18/03/2014	0.054
03/04/2014 22:00	0.078	18/03/2014	0.057
03/04/2014 22:15	0.067	18/03/2014	0.068
03/04/2014 22:30	0.066	18/03/2014	0.060
03/04/2014 22:45	0.069	18/03/2014	0.063
03/04/2014 23:00	0.058	18/03/2014	0.060
03/04/2014 23:15	0.075	18/03/2014	0.068
03/04/2014 23:30	0.078	18/03/2014	0.051
03/04/2014 23:45	0.056	18/03/2014	0.062
04/04/2014 00:00	0.066	18/03/2014	0.057
04/04/2014 00:15	0.064	18/03/2014	0.054

Date/time	Measured flow (m3/s)	Date	Model input combined dataset (m3/s)
04/04/2014 00:30	0.058	18/03/2014	0.056
04/04/2014 00:45	0.054	18/03/2014	0.049
04/04/2014 01:00	0.060	18/03/2014	0.058
04/04/2014 01:15	0.063	18/03/2014	0.063
04/04/2014 01:30	0.067	18/03/2014	0.053
04/04/2014 01:45	0.075	19/03/2014	0.051
04/04/2014 02:00	0.067	19/03/2014	0.054
04/04/2014 02:15	0.076	19/03/2014	0.049
04/04/2014 02:30	0.068	19/03/2014	0.057
04/04/2014 02:45	0.081	19/03/2014	0.053
04/04/2014 03:00	0.068	19/03/2014	0.051
04/04/2014 03:15	0.069	19/03/2014	0.054
04/04/2014 03:30	0.059	19/03/2014	0.054
04/04/2014 03:45	0.050	19/03/2014	0.060
04/04/2014 04:00	0.052	19/03/2014	0.061
04/04/2014 04:15	0.058	19/03/2014	0.056
04/04/2014 04:30	0.050	19/03/2014	0.055
04/04/2014 04:45	0.053	19/03/2014	0.047
04/04/2014 05:00	0.052	19/03/2014	0.048
04/04/2014 05:15	0.055	19/03/2014	0.049
04/04/2014 05:30	0.051	19/03/2014	0.047
04/04/2014 05:45	0.059	19/03/2014	0.039
04/04/2014 06:00	0.048	19/03/2014	0.041
04/04/2014 06:15	0.056	19/03/2014	0.041
04/04/2014 06:30	0.048	19/03/2014	0.043
04/04/2014 06:45	0.049	19/03/2014	0.045
04/04/2014 07:00	0.053	19/03/2014	0.041
04/04/2014 07:15	0.054	19/03/2014	0.051
04/04/2014 07:30	0.057	19/03/2014	0.043
04/04/2014 07:45	0.065	19/03/2014	0.044
04/04/2014 08:00	0.063	19/03/2014	0.045
04/04/2014 08:15	0.066	19/03/2014	0.041
04/04/2014 08:30	0.068	19/03/2014	0.039
04/04/2014 08:45	0.077	19/03/2014	0.034
04/04/2014 09:00	0.069	19/03/2014	0.037
04/04/2014 09:15	0.070	19/03/2014	0.042
04/04/2014 09:30	0.071	19/03/2014	0.045
04/04/2014 09:45	0.078	19/03/2014	0.036
04/04/2014 10:00	0.067	19/03/2014	0.046
04/04/2014 10:15	0.075	19/03/2014	0.043
04/04/2014 10:30	0.080	19/03/2014	0.056
04/04/2014 10:45	0.061	19/03/2014	0.044
04/04/2014 11:00	0.075	19/03/2014	0.060
04/04/2014 11:15	0.076	19/03/2014	0.055
04/04/2014 11:30	0.071	19/03/2014	0.051
04/04/2014 11:45	0.067	19/03/2014	0.062
04/04/2014 12:00	0.077	19/03/2014	0.062
04/04/2014 12:15	0.068	19/03/2014	0.063
04/04/2014 12:30	0.068	19/03/2014	0.051
04/04/2014 12:45	0.058	19/03/2014	0.058
04/04/2014 13:00	0.072	19/03/2014	0.061
04/04/2014 13:15	0.065	19/03/2014	0.057
04/04/2014 13:30	0.067	19/03/2014	0.064
04/04/2014 13:45	0.068	19/03/2014	0.069
04/04/2014 14:00	0.071	19/03/2014	0.068
04/04/2014 14:15	0.065	19/03/2014	0.054
04/04/2014 14:30	0.058	19/03/2014	0.056
04/04/2014 14:45	0.070	19/03/2014	0.058
04/04/2014 15:00	0.065	19/03/2014	0.051
04/04/2014 15:15	0.068	19/03/2014	0.054
04/04/2014 15:30	0.062	19/03/2014	0.054
04/04/2014 15:45	0.058	19/03/2014	0.056
04/04/2014 16:00	0.069	19/03/2014	0.064
04/04/2014 16:15	0.061	19/03/2014	0.063
04/04/2014 16:30	0.061	19/03/2014	0.064
04/04/2014 16:45	0.063	19/03/2014	0.056
04/04/2014 17:00	0.069	19/03/2014	0.050
04/04/2014 17:15	0.063	19/03/2014	0.056
04/04/2014 17:30	0.076	19/03/2014	0.054
04/04/2014 17:45	0.071	19/03/2014	0.058
04/04/2014 18:00	0.075	19/03/2014	0.043
04/04/2014 18:15	0.064	19/03/2014	0.055
04/04/2014 18:30	0.074	19/03/2014	0.046
04/04/2014 18:45	0.075	19/03/2014	0.047
04/04/2014 19:00	0.062	19/03/2014	0.053
04/04/2014 19:15	0.071	19/03/2014	0.064
04/04/2014 19:30	0.073	19/03/2014	0.039
04/04/2014 19:45	0.077	19/03/2014	0.067
04/04/2014 20:00	0.071	19/03/2014	0.053
04/04/2014 20:15	0.067	19/03/2014	0.049
04/04/2014 20:30	0.053	19/03/2014	0.054

Date/time	Measured flow (m3/s)	Date	Model input combined dataset (m3/s)
04/04/2014 20:45	0.073	19/03/2014	0.049
04/04/2014 21:00	0.071	19/03/2014	0.058
04/04/2014 21:15	0.082	19/03/2014	0.056
04/04/2014 21:30	0.078	19/03/2014	0.061
04/04/2014 21:45	0.067	19/03/2014	0.050
04/04/2014 22:00	0.063	19/03/2014	0.066
04/04/2014 22:15	0.076	19/03/2014	0.069
04/04/2014 22:30	0.071	19/03/2014	0.067
04/04/2014 22:45	0.070	19/03/2014	0.053
04/04/2014 23:00	0.078	19/03/2014	0.053
04/04/2014 23:15	0.074	19/03/2014	0.071
04/04/2014 23:30	0.065	19/03/2014	0.058
04/04/2014 23:45	0.067	19/03/2014	0.044
05/04/2014 00:00	0.066	19/03/2014	0.058
05/04/2014 00:15	0.069	19/03/2014	0.055
05/04/2014 00:30	0.054	19/03/2014	0.054
05/04/2014 00:45	0.055	19/03/2014	0.050
05/04/2014 01:00	0.073	19/03/2014	0.058
05/04/2014 01:15	0.069	19/03/2014	0.060
05/04/2014 01:30	0.066	19/03/2014	0.060
05/04/2014 01:45	0.076	20/03/2014	0.052
05/04/2014 02:00	0.086	20/03/2014	0.051
05/04/2014 02:15	0.078	20/03/2014	0.046
05/04/2014 02:30	0.072	20/03/2014	0.041
05/04/2014 02:45	0.061	20/03/2014	0.051
05/04/2014 03:00	0.067	20/03/2014	0.047
05/04/2014 03:15	0.061	20/03/2014	0.037
05/04/2014 03:30	0.061	20/03/2014	0.049
05/04/2014 03:45	0.058	20/03/2014	0.057
05/04/2014 04:00	0.064	20/03/2014	0.057
05/04/2014 04:15	0.054	20/03/2014	0.061
05/04/2014 04:30	0.056	20/03/2014	0.053
05/04/2014 04:45	0.058	20/03/2014	0.054
05/04/2014 05:00	0.055	20/03/2014	0.056
05/04/2014 05:15	0.053	20/03/2014	0.045
05/04/2014 05:30	0.056	20/03/2014	0.049
05/04/2014 05:45	0.043	20/03/2014	0.043
05/04/2014 06:00	0.054	20/03/2014	0.047
05/04/2014 06:15	0.052	20/03/2014	0.045
05/04/2014 06:30	0.058	20/03/2014	0.047
05/04/2014 06:45	0.062	20/03/2014	0.042
05/04/2014 07:00	0.058	20/03/2014	0.049
05/04/2014 07:15	0.051	20/03/2014	0.036
05/04/2014 07:30	0.060	20/03/2014	0.044
05/04/2014 07:45	0.060	20/03/2014	0.037
05/04/2014 08:00	0.052	20/03/2014	0.043
05/04/2014 08:15	0.068	20/03/2014	0.038
05/04/2014 08:30	0.060	20/03/2014	0.038
05/04/2014 08:45	0.071	20/03/2014	0.042
05/04/2014 09:00	0.066	20/03/2014	0.043
05/04/2014 09:15	0.081	20/03/2014	0.049
05/04/2014 09:30	0.071	20/03/2014	0.038
05/04/2014 09:45	0.072	20/03/2014	0.044
05/04/2014 10:00	0.067	20/03/2014	0.051
05/04/2014 10:15	0.083	20/03/2014	0.044
05/04/2014 10:30	0.084	20/03/2014	0.059
05/04/2014 10:45	0.079	20/03/2014	0.057
05/04/2014 11:00	0.089	20/03/2014	0.052
05/04/2014 11:15	0.084	20/03/2014	0.059
05/04/2014 11:30	0.077	20/03/2014	0.064
05/04/2014 11:45	0.081	20/03/2014	0.060
05/04/2014 12:00	0.073	20/03/2014	0.057
05/04/2014 12:15	0.070	20/03/2014	0.060
05/04/2014 12:30	0.076	20/03/2014	0.055
05/04/2014 12:45	0.069	20/03/2014	0.062
05/04/2014 13:00	0.081	20/03/2014	0.052
05/04/2014 13:15	0.069	20/03/2014	0.050
05/04/2014 13:30	0.067	20/03/2014	0.055
05/04/2014 13:45	0.079	20/03/2014	0.064
05/04/2014 14:00	0.061	20/03/2014	0.059
05/04/2014 14:15	0.074	20/03/2014	0.059
05/04/2014 14:30	0.067	20/03/2014	0.045
05/04/2014 14:45	0.065	20/03/2014	0.056
05/04/2014 15:00	0.068	20/03/2014	0.055
05/04/2014 15:15	0.072	20/03/2014	0.052
05/04/2014 15:30	0.072	20/03/2014	0.050
05/04/2014 15:45	0.065	20/03/2014	0.049
05/04/2014 16:00	0.064	20/03/2014	0.054
05/04/2014 16:15	0.076	20/03/2014	0.052
05/04/2014 16:30	0.085	20/03/2014	0.047
05/04/2014 16:45	0.079	20/03/2014	0.053

Date/time	Measured flow (m3/s)	Date	Model input combined dataset (m3/s)
05/04/2014 17:00	0.066	20/03/2014	0.059
05/04/2014 17:15	0.087	20/03/2014	0.046
05/04/2014 17:30	0.090	20/03/2014	0.057
05/04/2014 17:45	0.085	20/03/2014	0.045
05/04/2014 18:00	0.067	20/03/2014	0.048
05/04/2014 18:15	0.078	20/03/2014	0.052
05/04/2014 18:30	0.075	20/03/2014	0.054
05/04/2014 18:45	0.075	20/03/2014	0.044
05/04/2014 19:00	0.079	20/03/2014	0.060
05/04/2014 19:15	0.077	20/03/2014	0.053
05/04/2014 19:30	0.070	20/03/2014	0.061
05/04/2014 19:45	0.063	20/03/2014	0.054
05/04/2014 20:00	0.058	20/03/2014	0.055
05/04/2014 20:15	0.083	20/03/2014	0.048
05/04/2014 20:30	0.073	20/03/2014	0.059
05/04/2014 20:45	0.074	20/03/2014	0.054
05/04/2014 21:00	0.062	20/03/2014	0.061
05/04/2014 21:15	0.074	20/03/2014	0.056
05/04/2014 21:30	0.053	20/03/2014	0.060
05/04/2014 21:45	0.073	20/03/2014	0.062
05/04/2014 22:00	0.073	20/03/2014	0.062
05/04/2014 22:15	0.076	20/03/2014	0.059
05/04/2014 22:30	0.063	20/03/2014	0.054
05/04/2014 22:45	0.066	20/03/2014	0.065
05/04/2014 23:00	0.071	20/03/2014	0.051
05/04/2014 23:15	0.077	20/03/2014	0.063
05/04/2014 23:30	0.076	20/03/2014	0.068
05/04/2014 23:45	0.071	20/03/2014	0.069
06/04/2014 00:00	0.069	20/03/2014	0.061
06/04/2014 00:15	0.067	20/03/2014	0.056
06/04/2014 00:30	0.061	20/03/2014	0.065
06/04/2014 00:45	0.062	20/03/2014	0.064
06/04/2014 01:00	0.060	20/03/2014	0.059
06/04/2014 01:15	0.063	20/03/2014	0.057
06/04/2014 01:30	0.068	20/03/2014	0.067
06/04/2014 01:45	0.061	21/03/2014	0.066
06/04/2014 02:00	0.068	21/03/2014	0.047
06/04/2014 02:15	0.061	21/03/2014	0.057
06/04/2014 02:30	0.059	21/03/2014	0.062
06/04/2014 02:45	0.054	21/03/2014	0.061
06/04/2014 03:00	0.068	21/03/2014	0.075
06/04/2014 03:15	0.057	21/03/2014	0.062
06/04/2014 03:30	0.060	21/03/2014	0.091
06/04/2014 03:45	0.061	21/03/2014	0.076
06/04/2014 04:00	0.062	21/03/2014	0.069
06/04/2014 04:15	0.058	21/03/2014	0.074
06/04/2014 04:30	0.051	21/03/2014	0.067
06/04/2014 04:45	0.065	21/03/2014	0.056
06/04/2014 05:00	0.071	21/03/2014	0.058
06/04/2014 05:15	0.090	21/03/2014	0.054
06/04/2014 05:30	0.079	21/03/2014	0.048
06/04/2014 05:45	0.098	21/03/2014	0.051
06/04/2014 06:00	0.092	21/03/2014	0.050
06/04/2014 06:15	0.088	21/03/2014	0.041
06/04/2014 06:30	0.073	21/03/2014	0.051
06/04/2014 06:45	0.083	21/03/2014	0.050
06/04/2014 07:00	0.068	21/03/2014	0.048
06/04/2014 07:15	0.071	21/03/2014	0.046
06/04/2014 07:30	0.067	21/03/2014	0.043
06/04/2014 07:45	0.085	21/03/2014	0.049
06/04/2014 08:00	0.074	21/03/2014	0.049
06/04/2014 08:15	0.078	21/03/2014	0.047
06/04/2014 08:30	0.070	21/03/2014	0.045
06/04/2014 08:45	0.071	21/03/2014	0.037
06/04/2014 09:00	0.078	21/03/2014	0.042
06/04/2014 09:15	0.079	21/03/2014	0.046
06/04/2014 09:30	0.082	21/03/2014	0.051
06/04/2014 09:45	0.080	21/03/2014	0.043
06/04/2014 10:00	0.088	21/03/2014	0.044
06/04/2014 10:15	0.088	21/03/2014	0.051
06/04/2014 10:30	0.093	21/03/2014	0.060
06/04/2014 10:45	0.082	21/03/2014	0.060
06/04/2014 11:00	0.084	21/03/2014	0.058
06/04/2014 11:15	0.082	21/03/2014	0.053
06/04/2014 11:30	0.081	21/03/2014	0.059
06/04/2014 11:45	0.082	21/03/2014	0.059
06/04/2014 12:00	0.077	21/03/2014	0.056
06/04/2014 12:15	0.085	21/03/2014	0.063
06/04/2014 12:30	0.094	21/03/2014	0.058
06/04/2014 12:45	0.073	21/03/2014	0.064
06/04/2014 13:00	0.072	21/03/2014	0.057

Date/time	Measured flow (m3/s)	Date	Model input combined dataset (m3/s)
06/04/2014 13:15	0.081	21/03/2014	0.056
06/04/2014 13:30	0.086	21/03/2014	0.060
06/04/2014 13:45	0.075	21/03/2014	0.062
06/04/2014 14:00	0.079	21/03/2014	0.060
06/04/2014 14:15	0.080	21/03/2014	0.057
06/04/2014 14:30	0.079	21/03/2014	0.061
06/04/2014 14:45	0.075	21/03/2014	0.057
06/04/2014 15:00	0.076	21/03/2014	0.057
06/04/2014 15:15	0.071	21/03/2014	0.065
06/04/2014 15:30	0.076	21/03/2014	0.058
06/04/2014 15:45	0.069	21/03/2014	0.049
06/04/2014 16:00	0.071	21/03/2014	0.056
06/04/2014 16:15	0.069	21/03/2014	0.053
06/04/2014 16:30	0.076	21/03/2014	0.055
06/04/2014 16:45	0.086	21/03/2014	0.059
06/04/2014 17:00	0.065	21/03/2014	0.055
06/04/2014 17:15	0.087	21/03/2014	0.057
06/04/2014 17:30	0.041	21/03/2014	0.058
06/04/2014 17:45	0.075	21/03/2014	0.053
06/04/2014 18:00	0.075	21/03/2014	0.052
06/04/2014 18:15	0.083	21/03/2014	0.051
06/04/2014 18:30	0.079	21/03/2014	0.040
06/04/2014 18:45	0.071	21/03/2014	0.059
06/04/2014 19:00	0.067	21/03/2014	0.049
06/04/2014 19:15	0.075	21/03/2014	0.069
06/04/2014 19:30	0.077	21/03/2014	0.067
06/04/2014 19:45	0.091	21/03/2014	0.056
06/04/2014 20:00	0.068	21/03/2014	0.062
06/04/2014 20:15	0.079	21/03/2014	0.045
06/04/2014 20:30	0.096	21/03/2014	0.051
06/04/2014 20:45	0.088	21/03/2014	0.050
06/04/2014 21:00	0.081	21/03/2014	0.064
06/04/2014 21:15	0.076	21/03/2014	0.065
06/04/2014 21:30	0.088	21/03/2014	0.055
06/04/2014 21:45	0.080	21/03/2014	0.062
06/04/2014 22:00	0.066	21/03/2014	0.059
06/04/2014 22:15	0.083	21/03/2014	0.068
06/04/2014 22:30	0.086	21/03/2014	0.070
06/04/2014 22:45	0.056	21/03/2014	0.061
06/04/2014 23:00	0.067	21/03/2014	0.064
06/04/2014 23:15	0.086	21/03/2014	0.055
06/04/2014 23:30	0.075	21/03/2014	0.067
06/04/2014 23:45	0.070	21/03/2014	0.056
07/04/2014 00:00	0.072	21/03/2014	0.066
07/04/2014 00:15	0.070	21/03/2014	0.058
07/04/2014 00:30	0.069	21/03/2014	0.060
07/04/2014 00:45	0.067	21/03/2014	0.062
07/04/2014 01:00	0.064	21/03/2014	0.065
07/04/2014 01:15	0.067	21/03/2014	0.053
07/04/2014 01:30	0.060	21/03/2014	0.050
07/04/2014 01:45	0.081	22/03/2014	0.056
07/04/2014 02:00	0.069	22/03/2014	0.062
07/04/2014 02:15	0.081	22/03/2014	0.052
07/04/2014 02:30	0.064	22/03/2014	0.055
07/04/2014 02:45	0.082	22/03/2014	0.051
07/04/2014 03:00	0.063	22/03/2014	0.060
07/04/2014 03:15	0.075	22/03/2014	0.065
07/04/2014 03:30	0.063	22/03/2014	0.062
07/04/2014 03:45	0.062	22/03/2014	0.067
07/04/2014 04:00	0.059	22/03/2014	0.068
07/04/2014 04:15	0.063	22/03/2014	0.066
07/04/2014 04:30	0.067	22/03/2014	0.061
07/04/2014 04:45	0.070	22/03/2014	0.056
07/04/2014 05:00	0.069	22/03/2014	0.053
07/04/2014 05:15	0.063	22/03/2014	0.056
07/04/2014 05:30	0.061	22/03/2014	0.055
07/04/2014 05:45	0.060	22/03/2014	0.042
07/04/2014 06:00	0.058	22/03/2014	0.057
07/04/2014 06:15	0.062	22/03/2014	0.051
07/04/2014 06:30	0.058	22/03/2014	0.053
07/04/2014 06:45	0.054	22/03/2014	0.051
07/04/2014 07:00	0.059	22/03/2014	0.052
07/04/2014 07:15	0.068	22/03/2014	0.054
07/04/2014 07:30	0.065	22/03/2014	0.047
07/04/2014 07:45	0.083	22/03/2014	0.049
07/04/2014 08:00	0.058	22/03/2014	0.054
07/04/2014 08:15	0.077	22/03/2014	0.050
07/04/2014 08:30	0.086	22/03/2014	0.053
07/04/2014 08:45	0.091	22/03/2014	0.039
07/04/2014 09:00	0.087	22/03/2014	0.049
07/04/2014 09:15	0.085	22/03/2014	0.055

Date/time	Measured flow (m3/s)	Date	Model input combined dataset (m3/s)
07/04/2014 09:30	0.070	22/03/2014	0.037
07/04/2014 09:45	0.071	22/03/2014	0.048
07/04/2014 10:00	0.089	22/03/2014	0.058
07/04/2014 10:15	0.089	22/03/2014	0.044
07/04/2014 10:30	0.090	22/03/2014	0.055
07/04/2014 10:45	0.092	22/03/2014	0.053
07/04/2014 11:00	0.084	22/03/2014	0.059
07/04/2014 11:15	0.102	22/03/2014	0.061
07/04/2014 11:30	0.107	22/03/2014	0.059
07/04/2014 11:45	0.133	22/03/2014	0.055
07/04/2014 12:00	0.132	22/03/2014	0.058
07/04/2014 12:15	0.116	22/03/2014	0.067
07/04/2014 12:30	0.127	22/03/2014	0.071
07/04/2014 12:45	0.121	22/03/2014	0.071
07/04/2014 13:00	0.132	22/03/2014	0.072
07/04/2014 13:15	0.110	22/03/2014	0.066
07/04/2014 13:30	0.083	22/03/2014	0.058
07/04/2014 13:45	0.105	22/03/2014	0.065
07/04/2014 14:00	0.095	22/03/2014	0.071
07/04/2014 14:15	0.094	22/03/2014	0.071
07/04/2014 14:30	0.075	22/03/2014	0.061
07/04/2014 14:45	0.094	22/03/2014	0.069
07/04/2014 15:00	0.110	22/03/2014	0.058
07/04/2014 15:15	0.123	22/03/2014	0.064
07/04/2014 15:30	0.119	22/03/2014	0.062
07/04/2014 15:45	0.108	22/03/2014	0.063
07/04/2014 16:00	0.116	22/03/2014	0.056
07/04/2014 16:15	0.124	22/03/2014	0.064
07/04/2014 16:30	0.117	22/03/2014	0.059
07/04/2014 16:45	0.113	22/03/2014	0.057
07/04/2014 17:00	0.116	22/03/2014	0.062
07/04/2014 17:15	0.104	22/03/2014	0.057
07/04/2014 17:30	0.090	22/03/2014	0.060
07/04/2014 17:45	0.113	22/03/2014	0.056
07/04/2014 18:00	0.085	22/03/2014	0.061
07/04/2014 18:15	0.097	22/03/2014	0.055
07/04/2014 18:30	0.097	22/03/2014	0.055
07/04/2014 18:45	0.064	22/03/2014	0.054
07/04/2014 19:00	0.078	22/03/2014	0.059
07/04/2014 19:15	0.084	22/03/2014	0.065
07/04/2014 19:30	0.086	22/03/2014	0.057
07/04/2014 19:45	0.064	22/03/2014	0.057
07/04/2014 20:00	0.072	22/03/2014	0.062
07/04/2014 20:15	0.086	22/03/2014	0.050
07/04/2014 20:30	0.079	22/03/2014	0.050
07/04/2014 20:45	0.074	22/03/2014	0.056
07/04/2014 21:00	0.067	22/03/2014	0.067
07/04/2014 21:15	0.084	22/03/2014	0.066
07/04/2014 21:30	0.079	22/03/2014	0.064
07/04/2014 21:45	0.078	22/03/2014	0.067
07/04/2014 22:00	0.070	22/03/2014	0.066
07/04/2014 22:15	0.080	22/03/2014	0.070
07/04/2014 22:30	0.068	22/03/2014	0.062
07/04/2014 22:45	0.097	22/03/2014	0.059
07/04/2014 23:00	0.100	22/03/2014	0.066
07/04/2014 23:15	0.089	22/03/2014	0.063
07/04/2014 23:30	0.085	22/03/2014	0.054
07/04/2014 23:45	0.102	22/03/2014	0.062
08/04/2014 00:00	0.081	22/03/2014	0.064
08/04/2014 00:15	0.082	22/03/2014	0.067
08/04/2014 00:30	0.072	22/03/2014	0.036
08/04/2014 00:45	0.068	22/03/2014	0.053
08/04/2014 01:00	0.059	22/03/2014	0.058
08/04/2014 01:15	0.086	22/03/2014	0.055
08/04/2014 01:30	0.076	22/03/2014	0.047
08/04/2014 01:45	0.076	23/03/2014	0.042
08/04/2014 02:00	0.075	23/03/2014	0.060
08/04/2014 02:15	0.066	23/03/2014	0.049
08/04/2014 02:30	0.068	23/03/2014	0.048
08/04/2014 02:45	0.068	23/03/2014	0.059
08/04/2014 03:00	0.069	23/03/2014	0.058
08/04/2014 03:15	0.071	23/03/2014	0.052
08/04/2014 03:30	0.066	23/03/2014	0.063
08/04/2014 03:45	0.060	23/03/2014	0.067
08/04/2014 04:00	0.049	23/03/2014	0.068
08/04/2014 04:15	0.064	23/03/2014	0.065
08/04/2014 04:30	0.063	23/03/2014	0.064
08/04/2014 04:45	0.058	23/03/2014	0.058
08/04/2014 05:00	0.058	23/03/2014	0.051
08/04/2014 05:15	0.060	23/03/2014	0.053
08/04/2014 05:30	0.048	23/03/2014	0.040

Date/time	Measured flow (m3/s)	Date	Model input combined dataset (m3/s)
08/04/2014 05:45	0.060	23/03/2014	0.044
08/04/2014 06:00	0.076	23/03/2014	0.049
08/04/2014 06:15	0.060	23/03/2014	0.051
08/04/2014 06:30	0.050	23/03/2014	0.033
08/04/2014 06:45	0.065	23/03/2014	0.049
08/04/2014 07:00	0.056	23/03/2014	0.053
08/04/2014 07:15	0.068	23/03/2014	0.042
08/04/2014 07:30	0.063	23/03/2014	0.050
08/04/2014 07:45	0.067	23/03/2014	0.032
08/04/2014 08:00	0.075	23/03/2014	0.048
08/04/2014 08:15	0.076	23/03/2014	0.047
08/04/2014 08:30	0.081	23/03/2014	0.045
08/04/2014 08:45	0.078	23/03/2014	0.042
08/04/2014 09:00	0.072	23/03/2014	0.046
08/04/2014 09:15	0.076	23/03/2014	0.050
08/04/2014 09:30	0.085	23/03/2014	0.034
08/04/2014 09:45	0.077	23/03/2014	0.047
08/04/2014 10:00	0.083	23/03/2014	0.051
08/04/2014 10:15	0.070	23/03/2014	0.057
08/04/2014 10:30	0.073	23/03/2014	0.049
08/04/2014 10:45	0.082	23/03/2014	0.047
08/04/2014 11:00	0.069	23/03/2014	0.038
08/04/2014 11:15	0.068	23/03/2014	0.057
08/04/2014 11:30	0.069	23/03/2014	0.055
08/04/2014 11:45	0.071	23/03/2014	0.059
08/04/2014 12:00	0.074	23/03/2014	0.061
08/04/2014 12:15	0.068	23/03/2014	0.062
08/04/2014 12:30	0.078	23/03/2014	0.071
08/04/2014 12:45	0.065	23/03/2014	0.063
08/04/2014 13:00	0.060	23/03/2014	0.075
08/04/2014 13:15	0.070	23/03/2014	0.073
08/04/2014 13:30	0.069	23/03/2014	0.066
08/04/2014 13:45	0.057	23/03/2014	0.062
08/04/2014 14:00	0.063	23/03/2014	0.069
08/04/2014 14:15	0.061	23/03/2014	0.059
08/04/2014 14:30	0.062	23/03/2014	0.063
08/04/2014 14:45	0.057	23/03/2014	0.065
08/04/2014 15:00	0.062	23/03/2014	0.065
08/04/2014 15:15	0.066	23/03/2014	0.060
08/04/2014 15:30	0.065	23/03/2014	0.062
08/04/2014 15:45	0.066	23/03/2014	0.063
08/04/2014 16:00	0.063	23/03/2014	0.063
08/04/2014 16:15	0.059	23/03/2014	0.060
08/04/2014 16:30	0.052	23/03/2014	0.048
08/04/2014 16:45	0.058	23/03/2014	0.054
08/04/2014 17:00	0.061	23/03/2014	0.054
08/04/2014 17:15	0.071	23/03/2014	0.056
08/04/2014 17:30	0.063	23/03/2014	0.054
08/04/2014 17:45	0.072	23/03/2014	0.060
08/04/2014 18:00	0.055	23/03/2014	0.052
08/04/2014 18:15	0.073	23/03/2014	0.067
08/04/2014 18:30	0.068	23/03/2014	0.074
08/04/2014 18:45	0.070	23/03/2014	0.070
08/04/2014 19:00	0.073	23/03/2014	0.061
08/04/2014 19:15	0.069	23/03/2014	0.061
08/04/2014 19:30	0.076	23/03/2014	0.066
08/04/2014 19:45	0.078	23/03/2014	0.052
08/04/2014 20:00	0.088	23/03/2014	0.064
08/04/2014 20:15	0.081	23/03/2014	0.057
08/04/2014 20:30	0.079	23/03/2014	0.060
08/04/2014 20:45	0.071	23/03/2014	0.062
08/04/2014 21:00	0.062	23/03/2014	0.063
08/04/2014 21:15	0.069	23/03/2014	0.061
08/04/2014 21:30	0.058	23/03/2014	0.058
08/04/2014 21:45	0.057	23/03/2014	0.066
08/04/2014 22:00	0.070	23/03/2014	0.064
08/04/2014 22:15	0.061	23/03/2014	0.070
08/04/2014 22:30	0.067	23/03/2014	0.069
08/04/2014 22:45	0.075	23/03/2014	0.050
08/04/2014 23:00	0.077	23/03/2014	0.063
08/04/2014 23:15	0.077	23/03/2014	0.071
08/04/2014 23:30	0.071	23/03/2014	0.072
08/04/2014 23:45	0.071	23/03/2014	0.064
09/04/2014 00:00	0.071	23/03/2014	0.064
09/04/2014 00:15	0.059	23/03/2014	0.055
09/04/2014 00:30	0.051	23/03/2014	0.066
09/04/2014 00:45	0.045	23/03/2014	0.057
09/04/2014 01:00	0.058	23/03/2014	0.058
09/04/2014 01:15	0.071	23/03/2014	0.050
09/04/2014 01:30	0.073	23/03/2014	0.053
09/04/2014 01:45	0.072	24/03/2014	0.045

Date/time	Measured flow (m3/s)	Date	Model input combined dataset (m3/s)
09/04/2014 02:00	0.067	24/03/2014	0.053
09/04/2014 02:15	0.078	24/03/2014	0.053
09/04/2014 02:30	0.060	24/03/2014	0.047
09/04/2014 02:45	0.052	24/03/2014	0.056
09/04/2014 03:00	0.059	24/03/2014	0.050
09/04/2014 03:15	0.075	24/03/2014	0.052
09/04/2014 03:30	0.055	24/03/2014	0.051
09/04/2014 03:45	0.051	24/03/2014	0.052
09/04/2014 04:00	0.060	24/03/2014	0.043
09/04/2014 04:15	0.061	24/03/2014	0.042
09/04/2014 04:30	0.060	24/03/2014	0.049
09/04/2014 04:45	0.059	24/03/2014	0.048
09/04/2014 05:00	0.049	24/03/2014	0.048
09/04/2014 05:15	0.056	24/03/2014	0.050
09/04/2014 05:30	0.057	24/03/2014	0.043
09/04/2014 05:45	0.043	24/03/2014	0.047
09/04/2014 06:00	0.059	24/03/2014	0.038
09/04/2014 06:15	0.053	24/03/2014	0.043
09/04/2014 06:30	0.051	24/03/2014	0.046
09/04/2014 06:45	0.049	24/03/2014	0.045
09/04/2014 07:00	0.049	24/03/2014	0.039
09/04/2014 07:15	0.061	24/03/2014	0.041
09/04/2014 07:30	0.064	24/03/2014	0.041
09/04/2014 07:45	0.062	24/03/2014	0.039
09/04/2014 08:00	0.068	24/03/2014	0.054
09/04/2014 08:15	0.072	24/03/2014	0.040
09/04/2014 08:30	0.072	24/03/2014	0.041
09/04/2014 08:45	0.081	24/03/2014	0.046
09/04/2014 09:00	0.086	24/03/2014	0.036
09/04/2014 09:15	0.082	24/03/2014	0.046
09/04/2014 09:30	0.091	24/03/2014	0.048
09/04/2014 09:45	0.079	24/03/2014	0.061
09/04/2014 10:00	0.094	24/03/2014	0.059
09/04/2014 10:15	0.078	24/03/2014	0.067
09/04/2014 10:30	0.080	24/03/2014	0.063
09/04/2014 10:45	0.078	24/03/2014	0.076
09/04/2014 11:00	0.069	24/03/2014	0.063
09/04/2014 11:15	0.073	24/03/2014	0.068
09/04/2014 11:30	0.055	24/03/2014	0.062
09/04/2014 11:45	0.066	24/03/2014	0.070
09/04/2014 12:00	0.074	24/03/2014	0.067
09/04/2014 12:15	0.066	24/03/2014	0.071
09/04/2014 12:30	0.066	24/03/2014	0.061
09/04/2014 12:45	0.067	24/03/2014	0.068
09/04/2014 13:00	0.072	24/03/2014	0.064
09/04/2014 13:15	0.072	24/03/2014	0.064
09/04/2014 13:30	0.075	24/03/2014	0.069
09/04/2014 13:45	0.067	24/03/2014	0.066
09/04/2014 14:00	0.073	24/03/2014	0.060
09/04/2014 14:15	0.070	24/03/2014	0.058
09/04/2014 14:30	0.071	24/03/2014	0.058
09/04/2014 14:45	0.063	24/03/2014	0.058
09/04/2014 15:00	0.070	24/03/2014	0.059
09/04/2014 15:15	0.070	24/03/2014	0.054
09/04/2014 15:30	0.062	24/03/2014	0.061
09/04/2014 15:45	0.063	24/03/2014	0.055
09/04/2014 16:00	0.068	24/03/2014	0.056
09/04/2014 16:15	0.065	24/03/2014	0.047
09/04/2014 16:30	0.066	24/03/2014	0.050
09/04/2014 16:45	0.071	24/03/2014	0.059
09/04/2014 17:00	0.055	24/03/2014	0.053
09/04/2014 17:15	0.065	24/03/2014	0.053
09/04/2014 17:30	0.085	24/03/2014	0.049
09/04/2014 17:45	0.069	24/03/2014	0.045
09/04/2014 18:00	0.067	24/03/2014	0.051
09/04/2014 18:15	0.068	24/03/2014	0.046
09/04/2014 18:30	0.069	24/03/2014	0.059
09/04/2014 18:45	0.073	24/03/2014	0.062
09/04/2014 19:00	0.072	24/03/2014	0.055
09/04/2014 19:15	0.076	24/03/2014	0.044
09/04/2014 19:30	0.069	24/03/2014	0.056
09/04/2014 19:45	0.067	24/03/2014	0.056
09/04/2014 20:00	0.067	24/03/2014	0.054
09/04/2014 20:15	0.073	24/03/2014	0.050
09/04/2014 20:30	0.060	24/03/2014	0.044
09/04/2014 20:45	0.072	24/03/2014	0.050
09/04/2014 21:00	0.052	24/03/2014	0.062
09/04/2014 21:15	0.080	24/03/2014	0.071
09/04/2014 21:30	0.068	24/03/2014	0.062
09/04/2014 21:45	0.071	24/03/2014	0.052
09/04/2014 22:00	0.068	24/03/2014	0.067

Date/time	Measured flow (m3/s)	Date	Model input combined dataset (m3/s)
09/04/2014 22:15	0.060	24/03/2014	0.073
09/04/2014 22:30	0.074	24/03/2014	0.051
09/04/2014 22:45	0.066	24/03/2014	0.062
09/04/2014 23:00	0.055	24/03/2014	0.067
09/04/2014 23:15	0.072	24/03/2014	0.064
09/04/2014 23:30	0.066	24/03/2014	0.059
09/04/2014 23:45	0.047	24/03/2014	0.064
10/04/2014 00:00	0.058	24/03/2014	0.063
10/04/2014 00:15	0.058	24/03/2014	0.063
10/04/2014 00:30	0.050	24/03/2014	0.060
10/04/2014 00:45	0.058	24/03/2014	0.057
10/04/2014 01:00	0.061	24/03/2014	0.055
10/04/2014 01:15	0.060	24/03/2014	0.052
10/04/2014 01:30	0.052	24/03/2014	0.062
10/04/2014 01:45	0.061	25/03/2014	0.066
10/04/2014 02:00	0.073	25/03/2014	0.061
10/04/2014 02:15	0.062	25/03/2014	0.056
10/04/2014 02:30	0.076	25/03/2014	0.053
10/04/2014 02:45	0.061	25/03/2014	0.055
10/04/2014 03:00	0.059	25/03/2014	0.052
10/04/2014 03:15	0.060	25/03/2014	0.043
10/04/2014 03:30	0.059	25/03/2014	0.041
10/04/2014 03:45	0.044	25/03/2014	0.047
10/04/2014 04:00	0.045	25/03/2014	0.053
10/04/2014 04:15	0.055	25/03/2014	0.044
10/04/2014 04:30	0.054	25/03/2014	0.047
10/04/2014 04:45	0.057	25/03/2014	0.047
10/04/2014 05:00	0.054	25/03/2014	0.049
10/04/2014 05:15	0.056	25/03/2014	0.043
10/04/2014 05:30	0.061	25/03/2014	0.047
10/04/2014 05:45	0.056	25/03/2014	0.045
10/04/2014 06:00	0.050	25/03/2014	0.050
10/04/2014 06:15	0.051	25/03/2014	0.047
10/04/2014 06:30	0.063	25/03/2014	0.039
10/04/2014 06:45	0.057	25/03/2014	0.039
10/04/2014 07:00	0.056	25/03/2014	0.050
10/04/2014 07:15	0.061	25/03/2014	0.040
10/04/2014 07:30	0.052	25/03/2014	0.037
10/04/2014 07:45	0.075	25/03/2014	0.043
10/04/2014 08:00	0.075	25/03/2014	0.045
10/04/2014 08:15	0.075	25/03/2014	0.042
10/04/2014 08:30	0.080	25/03/2014	0.044
10/04/2014 08:45	0.072	25/03/2014	0.045
10/04/2014 09:00	0.067	25/03/2014	0.049
10/04/2014 09:15	0.080	25/03/2014	0.053
10/04/2014 09:30	0.083	25/03/2014	0.054
10/04/2014 09:45	0.060	25/03/2014	0.053
10/04/2014 10:00	0.069	25/03/2014	0.053
10/04/2014 10:15	0.074	25/03/2014	0.065
10/04/2014 10:30	0.073	25/03/2014	0.062
10/04/2014 10:45	0.081	25/03/2014	0.061
10/04/2014 11:00	0.070	25/03/2014	0.059
10/04/2014 11:15	0.073	25/03/2014	0.065
10/04/2014 11:30	0.068	25/03/2014	0.055
10/04/2014 11:45	0.065	25/03/2014	0.065
10/04/2014 12:00	0.070	25/03/2014	0.068
10/04/2014 12:15	0.061	25/03/2014	0.057
10/04/2014 12:30	0.054	25/03/2014	0.072
10/04/2014 12:45	0.063	25/03/2014	0.061
10/04/2014 13:00	0.063	25/03/2014	0.060
10/04/2014 13:15	0.064	25/03/2014	0.066
10/04/2014 13:30	0.072	25/03/2014	0.065
10/04/2014 13:45	0.065	25/03/2014	0.053
10/04/2014 14:00	0.060	25/03/2014	0.056
10/04/2014 14:15	0.071	25/03/2014	0.058
10/04/2014 14:30	0.068	25/03/2014	0.063
10/04/2014 14:45	0.070	25/03/2014	0.057
10/04/2014 15:00	0.064	25/03/2014	0.059
10/04/2014 15:15	0.059	25/03/2014	0.068
10/04/2014 15:30	0.059	25/03/2014	0.070
10/04/2014 15:45	0.061	25/03/2014	0.069
10/04/2014 16:00	0.065	25/03/2014	0.072
10/04/2014 16:15	0.065	25/03/2014	0.076
10/04/2014 16:30	0.063	25/03/2014	0.073
10/04/2014 16:45	0.056	25/03/2014	0.063
10/04/2014 17:00	0.060	25/03/2014	0.063
10/04/2014 17:15	0.071	25/03/2014	0.054
10/04/2014 17:30	0.072	25/03/2014	0.066
10/04/2014 17:45	0.067	25/03/2014	0.059
10/04/2014 18:00	0.072	25/03/2014	0.049
10/04/2014 18:15	0.060	25/03/2014	0.054

Date/time	Measured flow (m3/s)	Date	Model input combined dataset (m3/s)
10/04/2014 18:30	0.080	25/03/2014	0.058
10/04/2014 18:45	0.053	25/03/2014	0.063
10/04/2014 19:00	0.065	25/03/2014	0.072
10/04/2014 19:15	0.069	25/03/2014	0.062
10/04/2014 19:30	0.063	25/03/2014	0.070
10/04/2014 19:45	0.082	25/03/2014	0.060
10/04/2014 20:00	0.068	25/03/2014	0.060
10/04/2014 20:15	0.071	25/03/2014	0.055
10/04/2014 20:30	0.065	25/03/2014	0.046
10/04/2014 20:45	0.075	25/03/2014	0.046
10/04/2014 21:00	0.070	25/03/2014	0.066
10/04/2014 21:15	0.068	25/03/2014	0.073
10/04/2014 21:30	0.061	25/03/2014	0.064
10/04/2014 21:45	0.068	25/03/2014	0.061
10/04/2014 22:00	0.076	25/03/2014	0.075
10/04/2014 22:15	0.066	25/03/2014	0.063
10/04/2014 22:30	0.062	25/03/2014	0.060
10/04/2014 22:45	0.065	25/03/2014	0.075
10/04/2014 23:00	0.066	25/03/2014	0.069
10/04/2014 23:15	0.061	25/03/2014	0.065
10/04/2014 23:30	0.055	25/03/2014	0.074
10/04/2014 23:45	0.058	25/03/2014	0.058
11/04/2014 00:00	0.061	25/03/2014	0.080
11/04/2014 00:15	0.063	25/03/2014	0.079
11/04/2014 00:30	0.069	25/03/2014	0.072
11/04/2014 00:45	0.059	25/03/2014	0.072
11/04/2014 01:00	0.036	25/03/2014	0.070
11/04/2014 01:15	0.058	25/03/2014	0.064
11/04/2014 01:30	0.059	25/03/2014	0.049
11/04/2014 01:45	0.055	26/03/2014	0.058
11/04/2014 02:00	0.064	26/03/2014	0.062
11/04/2014 02:15	0.072	26/03/2014	0.054
11/04/2014 02:30	0.061	26/03/2014	0.051
11/04/2014 02:45	0.062	26/03/2014	0.065
11/04/2014 03:00	0.056	26/03/2014	0.068
11/04/2014 03:15	0.050	26/03/2014	0.051
11/04/2014 03:30	0.050	26/03/2014	0.054
11/04/2014 03:45	0.051	26/03/2014	0.065
11/04/2014 04:00	0.052	26/03/2014	0.069
11/04/2014 04:15	0.060	26/03/2014	0.057
11/04/2014 04:30	0.059	26/03/2014	0.049
11/04/2014 04:45	0.035	26/03/2014	0.057
11/04/2014 05:00	0.056	26/03/2014	0.062
11/04/2014 05:15	0.056	26/03/2014	0.055
11/04/2014 05:30	0.054	26/03/2014	0.049
11/04/2014 05:45	0.056	26/03/2014	0.051
11/04/2014 06:00	0.054	26/03/2014	0.043
11/04/2014 06:15	0.056	26/03/2014	0.047
11/04/2014 06:30	0.058	26/03/2014	0.032
11/04/2014 06:45	0.051	26/03/2014	0.047
11/04/2014 07:00	0.053	26/03/2014	0.050
11/04/2014 07:15	0.044	26/03/2014	0.050
11/04/2014 07:30	0.053	26/03/2014	0.049
11/04/2014 07:45	0.055	26/03/2014	0.057
11/04/2014 08:00	0.050	26/03/2014	0.042
11/04/2014 08:15	0.069	26/03/2014	0.032
11/04/2014 08:30	0.067	26/03/2014	0.046
11/04/2014 08:45	0.073	26/03/2014	0.046
11/04/2014 09:00	0.057	26/03/2014	0.035
11/04/2014 09:15	0.086	26/03/2014	0.046
11/04/2014 09:30	0.072	26/03/2014	0.055
11/04/2014 09:45	0.070	26/03/2014	0.043
11/04/2014 10:00	0.077	26/03/2014	0.048
11/04/2014 10:15	0.076	26/03/2014	0.053
11/04/2014 10:30	0.076	26/03/2014	0.056
11/04/2014 10:45	0.079	26/03/2014	0.066
11/04/2014 11:00	0.063	26/03/2014	0.061
11/04/2014 11:15	0.075	26/03/2014	0.063
11/04/2014 11:30	0.069	26/03/2014	0.073
11/04/2014 11:45	0.069	26/03/2014	0.079
11/04/2014 12:00	0.065	26/03/2014	0.088
11/04/2014 12:15	0.064	26/03/2014	0.078
11/04/2014 12:30	0.075	26/03/2014	0.071
11/04/2014 12:45	0.069	26/03/2014	0.084
11/04/2014 13:00	0.062	26/03/2014	0.085
11/04/2014 13:15	0.073	26/03/2014	0.080
11/04/2014 13:30	0.072	26/03/2014	0.084
11/04/2014 13:45	0.077	26/03/2014	0.071
11/04/2014 14:00	0.066	26/03/2014	0.082
11/04/2014 14:15	0.063	26/03/2014	0.078
11/04/2014 14:30	0.067	26/03/2014	0.073

Date/time	Measured flow (m3/s)	Date	Model input combined dataset (m3/s)
11/04/2014 14:45	0.071	26/03/2014	0.064
11/04/2014 15:00	0.063	26/03/2014	0.070
11/04/2014 15:15	0.067	26/03/2014	0.067
11/04/2014 15:30	0.067	26/03/2014	0.065
11/04/2014 15:45	0.064	26/03/2014	0.056
11/04/2014 16:00	0.069	26/03/2014	0.051
11/04/2014 16:15	0.071	26/03/2014	0.052
11/04/2014 16:30	0.061	26/03/2014	0.050
11/04/2014 16:45	0.060	26/03/2014	0.056
11/04/2014 17:00	0.063	26/03/2014	0.055
11/04/2014 17:15	0.073	26/03/2014	0.064
11/04/2014 17:30	0.073	26/03/2014	0.057
11/04/2014 17:45	0.069	26/03/2014	0.052
11/04/2014 18:00	0.054	26/03/2014	0.049
11/04/2014 18:15	0.069	26/03/2014	0.045
11/04/2014 18:30	0.072	26/03/2014	0.047
11/04/2014 18:45	0.068	26/03/2014	0.047
11/04/2014 19:00	0.062	26/03/2014	0.049
11/04/2014 19:15	0.074	26/03/2014	0.052
11/04/2014 19:30	0.077	26/03/2014	0.051
11/04/2014 19:45	0.080	26/03/2014	0.045
11/04/2014 20:00	0.076	26/03/2014	0.054
11/04/2014 20:15	0.078	26/03/2014	0.057
11/04/2014 20:30	0.075	26/03/2014	0.054
11/04/2014 20:45	0.075	26/03/2014	0.062
11/04/2014 21:00	0.079	26/03/2014	0.054
11/04/2014 21:15	0.071	26/03/2014	0.053
11/04/2014 21:30	0.071	26/03/2014	0.056
11/04/2014 21:45	0.059	26/03/2014	0.065
11/04/2014 22:00	0.080	26/03/2014	0.063
11/04/2014 22:15	0.076	26/03/2014	0.056
11/04/2014 22:30	0.058	26/03/2014	0.061
11/04/2014 22:45	0.075	26/03/2014	0.066
11/04/2014 23:00	0.051	26/03/2014	0.063
11/04/2014 23:15	0.063	26/03/2014	0.057
11/04/2014 23:30	0.053	26/03/2014	0.063
11/04/2014 23:45	0.072	26/03/2014	0.056
12/04/2014 00:00	0.046	26/03/2014	0.053
12/04/2014 00:15	0.060	26/03/2014	0.058
12/04/2014 00:30	0.073	26/03/2014	0.067
12/04/2014 00:45	0.059	26/03/2014	0.036
12/04/2014 01:00	0.060	26/03/2014	0.075
12/04/2014 01:15	0.057	26/03/2014	0.070
12/04/2014 01:30	0.042	26/03/2014	0.057
12/04/2014 01:45	0.062	27/03/2014	0.059
12/04/2014 02:00	0.075	27/03/2014	0.059
12/04/2014 02:15	0.077	27/03/2014	0.061
12/04/2014 02:30	0.063	27/03/2014	0.059
12/04/2014 02:45	0.051	27/03/2014	0.052
12/04/2014 03:00	0.057	27/03/2014	0.057
12/04/2014 03:15	0.057	27/03/2014	0.046
12/04/2014 03:30	0.069	27/03/2014	0.040
12/04/2014 03:45	0.058	27/03/2014	0.059
12/04/2014 04:00	0.064	27/03/2014	0.050
12/04/2014 04:15	0.056	27/03/2014	0.052
12/04/2014 04:30	0.040	27/03/2014	0.048
12/04/2014 04:45	0.056	27/03/2014	0.044
12/04/2014 05:00	0.052	27/03/2014	0.046
12/04/2014 05:15	0.052	27/03/2014	0.051
12/04/2014 05:30	0.061	27/03/2014	0.036
12/04/2014 05:45	0.060	27/03/2014	0.043
12/04/2014 06:00	0.053	27/03/2014	0.053
12/04/2014 06:15	0.051	27/03/2014	0.042
12/04/2014 06:30	0.050	27/03/2014	0.047
12/04/2014 06:45	0.064	27/03/2014	0.040
12/04/2014 07:00	0.050	27/03/2014	0.041
12/04/2014 07:15	0.058	27/03/2014	0.040
12/04/2014 07:30	0.047	27/03/2014	0.045
12/04/2014 07:45	0.056	27/03/2014	0.051
12/04/2014 08:00	0.057	27/03/2014	0.046
12/04/2014 08:15	0.068	27/03/2014	0.041
12/04/2014 08:30	0.076	27/03/2014	0.052
12/04/2014 08:45	0.056	27/03/2014	0.048
12/04/2014 09:00	0.070	27/03/2014	0.053
12/04/2014 09:15	0.068	27/03/2014	0.046
12/04/2014 09:30	0.061	27/03/2014	0.039
12/04/2014 09:45	0.072	27/03/2014	0.051
12/04/2014 10:00	0.083	27/03/2014	0.046
12/04/2014 10:15	0.083	27/03/2014	0.042
12/04/2014 10:30	0.074	27/03/2014	0.042
12/04/2014 10:45	0.076	27/03/2014	0.047

Date/time	Measured flow (m3/s)	Date	Model input combined dataset (m3/s)
12/04/2014 11:00	0.089	27/03/2014	0.047
12/04/2014 11:15	0.080	27/03/2014	0.062
12/04/2014 11:30	0.076	27/03/2014	0.071
12/04/2014 11:45	0.069	27/03/2014	0.065
12/04/2014 12:00	0.076	27/03/2014	0.066
12/04/2014 12:15	0.069	27/03/2014	0.061
12/04/2014 12:30	0.069	27/03/2014	0.066
12/04/2014 12:45	0.075	27/03/2014	0.065
12/04/2014 13:00	0.072	27/03/2014	0.061
12/04/2014 13:15	0.069	27/03/2014	0.066
12/04/2014 13:30	0.071	27/03/2014	0.067
12/04/2014 13:45	0.074	27/03/2014	0.062
12/04/2014 14:00	0.073	27/03/2014	0.057
12/04/2014 14:15	0.070	27/03/2014	0.053
12/04/2014 14:30	0.069	27/03/2014	0.066
12/04/2014 14:45	0.051	27/03/2014	0.078
12/04/2014 15:00	0.063	27/03/2014	0.068
12/04/2014 15:15	0.066	27/03/2014	0.074
12/04/2014 15:30	0.073	27/03/2014	0.071
12/04/2014 15:45	0.075	27/03/2014	0.076
12/04/2014 16:00	0.071	27/03/2014	0.071
12/04/2014 16:15	0.062	27/03/2014	0.068
12/04/2014 16:30	0.060	27/03/2014	0.069
12/04/2014 16:45	0.066	27/03/2014	0.072
12/04/2014 17:00	0.068	27/03/2014	0.065
12/04/2014 17:15	0.075	27/03/2014	0.062
12/04/2014 17:30	0.066	27/03/2014	0.058
12/04/2014 17:45	0.067	27/03/2014	0.061
12/04/2014 18:00	0.080	27/03/2014	0.063
12/04/2014 18:15	0.071	27/03/2014	0.058
12/04/2014 18:30	0.076	27/03/2014	0.065
12/04/2014 18:45	0.078	27/03/2014	0.054
12/04/2014 19:00	0.068	27/03/2014	0.070
12/04/2014 19:15	0.067	27/03/2014	0.062
12/04/2014 19:30	0.075	27/03/2014	0.062
12/04/2014 19:45	0.068	27/03/2014	0.064
12/04/2014 20:00	0.047	27/03/2014	0.055
12/04/2014 20:15	0.065	27/03/2014	0.074
12/04/2014 20:30	0.063	27/03/2014	0.060
12/04/2014 20:45	0.058	27/03/2014	0.071
12/04/2014 21:00	0.066	27/03/2014	0.062
12/04/2014 21:15	0.062	27/03/2014	0.068
12/04/2014 21:30	0.065	27/03/2014	0.078
12/04/2014 21:45	0.072	27/03/2014	0.064
12/04/2014 22:00	0.095	27/03/2014	0.062
12/04/2014 22:15	0.068	27/03/2014	0.050
12/04/2014 22:30	0.065	27/03/2014	0.049
12/04/2014 22:45	0.064	27/03/2014	0.057
12/04/2014 23:00	0.061	27/03/2014	0.056
12/04/2014 23:15	0.069	27/03/2014	0.081
12/04/2014 23:30	0.060	27/03/2014	0.061
12/04/2014 23:45	0.058	27/03/2014	0.082
13/04/2014 00:00	0.064	27/03/2014	0.067
13/04/2014 00:15	0.067	27/03/2014	0.084
13/04/2014 00:30	0.067	27/03/2014	0.071
13/04/2014 00:45	0.065	27/03/2014	0.054
13/04/2014 01:00	0.055	27/03/2014	0.063
13/04/2014 01:15	0.062	27/03/2014	0.067
13/04/2014 01:30	0.055	27/03/2014	0.052
13/04/2014 01:45	0.063	28/03/2014	0.069
13/04/2014 02:00	0.068	28/03/2014	0.061
13/04/2014 02:15	0.068	28/03/2014	0.051
13/04/2014 02:30	0.063	28/03/2014	0.035
13/04/2014 02:45	0.068	28/03/2014	0.069
13/04/2014 03:00	0.073	28/03/2014	0.059
13/04/2014 03:15	0.057	28/03/2014	0.051
13/04/2014 03:30	0.063	28/03/2014	0.067
13/04/2014 03:45	0.043	28/03/2014	0.046
13/04/2014 04:00	0.054	28/03/2014	0.065
13/04/2014 04:15	0.059	28/03/2014	0.070
13/04/2014 04:30	0.042	28/03/2014	0.065
13/04/2014 04:45	0.049	28/03/2014	0.042
13/04/2014 05:00	0.054	28/03/2014	0.053
13/04/2014 05:15	0.057	28/03/2014	0.051
13/04/2014 05:30	0.058	28/03/2014	0.048
13/04/2014 05:45	0.050	28/03/2014	0.048
13/04/2014 06:00	0.042	28/03/2014	0.050
13/04/2014 06:15	0.050	28/03/2014	0.051
13/04/2014 06:30	0.049	28/03/2014	0.051
13/04/2014 06:45	0.062	28/03/2014	0.039
13/04/2014 07:00	0.058	28/03/2014	0.043

Date/time	Measured flow (m3/s)	Date	Model input combined dataset (m3/s)
13/04/2014 07:15	0.056	28/03/2014	0.039
13/04/2014 07:30	0.060	28/03/2014	0.032
13/04/2014 07:45	0.069	28/03/2014	0.043
13/04/2014 08:00	0.046	01/04/2014	0.061
13/04/2014 08:15	0.065	01/04/2014	0.066
13/04/2014 08:30	0.060	01/04/2014	0.067
13/04/2014 08:45	0.056	01/04/2014	0.060
13/04/2014 09:00	0.071	01/04/2014	0.052
13/04/2014 09:15	0.076	01/04/2014	0.050
13/04/2014 09:30	0.067	01/04/2014	0.058
13/04/2014 09:45	0.077	01/04/2014	0.070
13/04/2014 10:00	0.082	01/04/2014	0.067
13/04/2014 10:15	0.082	01/04/2014	0.059
13/04/2014 10:30	0.071	01/04/2014	0.040
13/04/2014 10:45	0.079	01/04/2014	0.064
13/04/2014 11:00	0.083	01/04/2014	0.052
13/04/2014 11:15	0.088	01/04/2014	0.054
13/04/2014 11:30	0.071	01/04/2014	0.045
13/04/2014 11:45	0.070	01/04/2014	0.056
13/04/2014 12:00	0.070	01/04/2014	0.049
13/04/2014 12:15	0.071	01/04/2014	0.051
13/04/2014 12:30	0.069	01/04/2014	0.053
13/04/2014 12:45	0.071	01/04/2014	0.059
13/04/2014 13:00	0.069	01/04/2014	0.055
13/04/2014 13:15	0.069	01/04/2014	0.049
13/04/2014 13:30	0.069	01/04/2014	0.031
13/04/2014 13:45	0.073	01/04/2014	0.051
13/04/2014 14:00	0.086	01/04/2014	0.040
13/04/2014 14:15	0.068	01/04/2014	0.050
13/04/2014 14:30	0.069	01/04/2014	0.045
13/04/2014 14:45	0.071	01/04/2014	0.045
13/04/2014 15:00	0.064	01/04/2014	0.045
13/04/2014 15:15	0.063	01/04/2014	0.055
13/04/2014 15:30	0.066	01/04/2014	0.056
13/04/2014 15:45	0.059	01/04/2014	0.061
13/04/2014 16:00	0.060	01/04/2014	0.046
13/04/2014 16:15	0.067	01/04/2014	0.059
13/04/2014 16:30	0.059	01/04/2014	0.062
13/04/2014 16:45	0.067	01/04/2014	0.067
13/04/2014 17:00	0.062	01/04/2014	0.066
13/04/2014 17:15	0.067	01/04/2014	0.064
13/04/2014 17:30	0.063	01/04/2014	0.078
13/04/2014 17:45	0.065	01/04/2014	0.085
13/04/2014 18:00	0.060	01/04/2014	0.070
13/04/2014 18:15	0.070	01/04/2014	0.060
13/04/2014 18:30	0.068	01/04/2014	0.075
13/04/2014 18:45	0.063	01/04/2014	0.065
13/04/2014 19:00	0.063	01/04/2014	0.065
13/04/2014 19:15	0.082	01/04/2014	0.051
13/04/2014 19:30	0.074	01/04/2014	0.051
13/04/2014 19:45	0.080	01/04/2014	0.053
13/04/2014 20:00	0.069	01/04/2014	0.053
13/04/2014 20:15	0.081	01/04/2014	0.049
13/04/2014 20:30	0.066	01/04/2014	0.048
13/04/2014 20:45	0.065	01/04/2014	0.052
13/04/2014 21:00	0.067	01/04/2014	0.058
13/04/2014 21:15	0.076	01/04/2014	0.057
13/04/2014 21:30	0.079	01/04/2014	0.057
13/04/2014 21:45	0.086	01/04/2014	0.056
13/04/2014 22:00	0.076	01/04/2014	0.054
13/04/2014 22:15	0.071	01/04/2014	0.049
13/04/2014 22:30	0.082	01/04/2014	0.057
13/04/2014 22:45	0.073	01/04/2014	0.058
13/04/2014 23:00	0.066	01/04/2014	0.062
13/04/2014 23:15	0.077	01/04/2014	0.059
13/04/2014 23:30	0.059	01/04/2014	0.054
13/04/2014 23:45	0.073	01/04/2014	0.057
14/04/2014 00:00	0.069	01/04/2014	0.053
14/04/2014 00:15	0.075	01/04/2014	0.060
14/04/2014 00:30	0.067	01/04/2014	0.060
14/04/2014 00:45	0.067	01/04/2014	0.059
14/04/2014 01:00	0.057	01/04/2014	0.074
14/04/2014 01:15	0.059	01/04/2014	0.059
14/04/2014 01:30	0.069	01/04/2014	0.069
14/04/2014 01:45	0.067	01/04/2014	0.061
14/04/2014 02:00	0.068	01/04/2014	0.070
14/04/2014 02:15	0.069	01/04/2014	0.064
14/04/2014 02:30	0.050	01/04/2014	0.075
14/04/2014 02:45	0.068	01/04/2014	0.069
14/04/2014 03:00	0.078	01/04/2014	0.077
14/04/2014 03:15	0.068	01/04/2014	0.074

Date/time	Measured flow (m3/s)	Date	Model input combined dataset (m3/s)
14/04/2014 03:30	0.054	01/04/2014	0.059
14/04/2014 03:45	0.051	01/04/2014	0.068
14/04/2014 04:00	0.056	01/04/2014	0.074
14/04/2014 04:15	0.062	01/04/2014	0.058
14/04/2014 04:30	0.060	01/04/2014	0.051
14/04/2014 04:45	0.050	01/04/2014	0.064
14/04/2014 05:00	0.058	01/04/2014	0.060
14/04/2014 05:15	0.059	01/04/2014	0.071
14/04/2014 05:30	0.062	01/04/2014	0.072
14/04/2014 05:45	0.059	01/04/2014	0.065
14/04/2014 06:00	0.063	01/04/2014	0.056
14/04/2014 06:15	0.056	01/04/2014	0.068
14/04/2014 06:30	0.051	01/04/2014	0.065
14/04/2014 06:45	0.048	01/04/2014	0.074
14/04/2014 07:00	0.059	01/04/2014	0.061
14/04/2014 07:15	0.060	01/04/2014	0.063
14/04/2014 07:30	0.052	01/04/2014	0.064
14/04/2014 07:45	0.057	01/04/2014	0.045
14/04/2014 08:00	0.070	02/04/2014	0.070
14/04/2014 08:15	0.062	02/04/2014	0.062
14/04/2014 08:30	0.062	02/04/2014	0.042
14/04/2014 08:45	0.041	02/04/2014	0.054
14/04/2014 09:00	0.064	02/04/2014	0.053
14/04/2014 09:15	0.084	02/04/2014	0.057
14/04/2014 09:30	0.065	02/04/2014	0.055
14/04/2014 09:45	0.081	02/04/2014	0.073
14/04/2014 10:00	0.076	02/04/2014	0.060
14/04/2014 10:15	0.079	02/04/2014	0.068
14/04/2014 10:30	0.079	02/04/2014	0.048
14/04/2014 10:45	0.083	02/04/2014	0.046
14/04/2014 11:00	0.074	02/04/2014	0.051
14/04/2014 11:15	0.078	02/04/2014	0.046
14/04/2014 11:30	0.061	02/04/2014	0.064
14/04/2014 11:45	0.063	02/04/2014	0.049
14/04/2014 12:00	0.063	02/04/2014	0.055
14/04/2014 12:15	0.062	02/04/2014	0.047
14/04/2014 12:30	0.057	02/04/2014	0.043
14/04/2014 12:45	0.061	02/04/2014	0.048
14/04/2014 13:00	0.066	02/04/2014	0.051
14/04/2014 13:15	0.067	02/04/2014	0.047
14/04/2014 13:30	0.054	02/04/2014	0.047
14/04/2014 13:45	0.054	02/04/2014	0.034
14/04/2014 14:00	0.063	02/04/2014	0.054
14/04/2014 14:15	0.067	02/04/2014	0.043
14/04/2014 14:30	0.059	02/04/2014	0.052
14/04/2014 14:45	0.056	02/04/2014	0.052
14/04/2014 15:00	0.065	02/04/2014	0.051
14/04/2014 15:15	0.061	02/04/2014	0.045
14/04/2014 15:30	0.058	02/04/2014	0.059
14/04/2014 15:45	0.069	02/04/2014	0.052
14/04/2014 16:00	0.050	02/04/2014	0.062
14/04/2014 16:15	0.061	02/04/2014	0.064
14/04/2014 16:30	0.067	02/04/2014	0.068
14/04/2014 16:45	0.059	02/04/2014	0.073
14/04/2014 17:00	0.059	02/04/2014	0.074
14/04/2014 17:15	0.062	02/04/2014	0.067
14/04/2014 17:30	0.065	02/04/2014	0.072
14/04/2014 17:45	0.045	02/04/2014	0.058
14/04/2014 18:00	0.059	02/04/2014	0.076
14/04/2014 18:15	0.058	02/04/2014	0.066
14/04/2014 18:30	0.071	02/04/2014	0.063
14/04/2014 18:45	0.060	02/04/2014	0.071
14/04/2014 19:00	0.056	02/04/2014	0.065
14/04/2014 19:15	0.061	02/04/2014	0.068
14/04/2014 19:30	0.071	02/04/2014	0.067
14/04/2014 19:45	0.073	02/04/2014	0.064
14/04/2014 20:00	0.057	02/04/2014	0.065
14/04/2014 20:15	0.068	02/04/2014	0.067
14/04/2014 20:30	0.074	02/04/2014	0.057
14/04/2014 20:45	0.063	02/04/2014	0.070
14/04/2014 21:00	0.068	02/04/2014	0.063
14/04/2014 21:15	0.070	02/04/2014	0.061
14/04/2014 21:30	0.058	02/04/2014	0.065
14/04/2014 21:45	0.057	02/04/2014	0.060
14/04/2014 22:00	0.049	02/04/2014	0.057
14/04/2014 22:15	0.070	02/04/2014	0.065
14/04/2014 22:30	0.073	02/04/2014	0.064
14/04/2014 22:45	0.066	02/04/2014	0.058
14/04/2014 23:00	0.080	02/04/2014	0.065
14/04/2014 23:15	0.081	02/04/2014	0.058
14/04/2014 23:30	0.053	02/04/2014	0.060

Date/time	Measured flow (m3/s)	Date	Model input combined dataset (m3/s)
14/04/2014 23:45	0.050	02/04/2014	0.047
15/04/2014 00:00	0.055	02/04/2014	0.060
15/04/2014 00:15	0.057	02/04/2014	0.060
15/04/2014 00:30	0.048	02/04/2014	0.049
15/04/2014 00:45	0.057	02/04/2014	0.064
15/04/2014 01:00	0.060	02/04/2014	0.050
15/04/2014 01:15	0.056	02/04/2014	0.079
15/04/2014 01:30	0.064	02/04/2014	0.052
15/04/2014 01:45	0.050	02/04/2014	0.064
15/04/2014 02:00	0.051	02/04/2014	0.066
15/04/2014 02:15	0.063	02/04/2014	0.066
15/04/2014 02:30	0.044	02/04/2014	0.060
15/04/2014 02:45	0.069	02/04/2014	0.061
15/04/2014 03:00	0.063	02/04/2014	0.060
15/04/2014 03:15	0.061	02/04/2014	0.072
15/04/2014 03:30	0.066	02/04/2014	0.078
15/04/2014 03:45	0.057	02/04/2014	0.069
15/04/2014 04:00	0.049	02/04/2014	0.076
15/04/2014 04:15	0.058	02/04/2014	0.065
15/04/2014 04:30	0.067	02/04/2014	0.075
15/04/2014 04:45	0.053	02/04/2014	0.060
15/04/2014 05:00	0.058	02/04/2014	0.069
15/04/2014 05:15	0.046	02/04/2014	0.072
15/04/2014 05:30	0.053	02/04/2014	0.055
15/04/2014 05:45	0.060	02/04/2014	0.067
15/04/2014 06:00	0.052	02/04/2014	0.077
15/04/2014 06:15	0.057	02/04/2014	0.064
15/04/2014 06:30	0.055	02/04/2014	0.061
15/04/2014 06:45	0.051	02/04/2014	0.071
15/04/2014 07:00	0.055	02/04/2014	0.072
15/04/2014 07:15	0.056	02/04/2014	0.064
15/04/2014 07:30	0.052	02/04/2014	0.067
15/04/2014 07:45	0.069	02/04/2014	0.075
15/04/2014 08:00	0.050	03/04/2014	0.061
15/04/2014 08:15	0.062	03/04/2014	0.059
15/04/2014 08:30	0.072	03/04/2014	0.066
15/04/2014 08:45	0.062	03/04/2014	0.048
15/04/2014 09:00	0.075	03/04/2014	0.056
15/04/2014 09:15	0.076	03/04/2014	0.052
15/04/2014 09:30	0.065	03/04/2014	0.058
15/04/2014 09:45	0.073	03/04/2014	0.062
15/04/2014 10:00	0.079	03/04/2014	0.060
15/04/2014 10:15	0.069	03/04/2014	0.065
15/04/2014 10:30	0.073	03/04/2014	0.063
15/04/2014 10:45	0.055	03/04/2014	0.059
15/04/2014 11:00	0.070	03/04/2014	0.053
15/04/2014 11:15	0.069	03/04/2014	0.071
15/04/2014 11:30	0.062	03/04/2014	0.043
15/04/2014 11:45	0.066	03/04/2014	0.060
15/04/2014 12:00	0.067	03/04/2014	0.033
15/04/2014 12:15	0.068	03/04/2014	0.055
15/04/2014 12:30	0.062	03/04/2014	0.056
15/04/2014 12:45	0.058	03/04/2014	0.045
15/04/2014 13:00	0.064	03/04/2014	0.054
15/04/2014 13:15	0.069	03/04/2014	0.054
15/04/2014 13:30	0.062	03/04/2014	0.054
15/04/2014 13:45	0.061	03/04/2014	0.061
15/04/2014 14:00	0.059	03/04/2014	0.052
15/04/2014 14:15	0.060	03/04/2014	0.053
15/04/2014 14:30	0.059	03/04/2014	0.053
15/04/2014 14:45	0.058	03/04/2014	0.056
15/04/2014 15:00	0.054	03/04/2014	0.046
15/04/2014 15:15	0.065	03/04/2014	0.057
15/04/2014 15:30	0.053	03/04/2014	0.061
15/04/2014 15:45	0.051	03/04/2014	0.072
15/04/2014 16:00	0.048	03/04/2014	0.069
15/04/2014 16:15	0.059	03/04/2014	0.075
15/04/2014 16:30	0.047	03/04/2014	0.075
15/04/2014 16:45	0.049	03/04/2014	0.061
15/04/2014 17:00	0.049	03/04/2014	0.067
15/04/2014 17:15	0.066	03/04/2014	0.077
15/04/2014 17:30	0.057	03/04/2014	0.067
15/04/2014 17:45	0.070	03/04/2014	0.071
15/04/2014 18:00	0.058	03/04/2014	0.075
15/04/2014 18:15	0.060	03/04/2014	0.081
15/04/2014 18:30	0.057	03/04/2014	0.079
15/04/2014 18:45	0.073	03/04/2014	0.074
15/04/2014 19:00	0.055	03/04/2014	0.078
15/04/2014 19:15	0.072	03/04/2014	0.067
15/04/2014 19:30	0.077	03/04/2014	0.067
15/04/2014 19:45	0.070	03/04/2014	0.063

Date/time	Measured flow (m3/s)	Date	Model input combined dataset (m3/s)
15/04/2014 20:00	0.085	03/04/2014	0.074
15/04/2014 20:15	0.075	03/04/2014	0.070
15/04/2014 20:30	0.070	03/04/2014	0.061
15/04/2014 20:45	0.057	03/04/2014	0.064
15/04/2014 21:00	0.075	03/04/2014	0.061
15/04/2014 21:15	0.074	03/04/2014	0.060
15/04/2014 21:30	0.062	03/04/2014	0.061
15/04/2014 21:45	0.059	03/04/2014	0.068
15/04/2014 22:00	0.064	03/04/2014	0.067
15/04/2014 22:15	0.061	03/04/2014	0.059
15/04/2014 22:30	0.060	03/04/2014	0.063
15/04/2014 22:45	0.066	03/04/2014	0.056
15/04/2014 23:00	0.060	03/04/2014	0.059
15/04/2014 23:15	0.068	03/04/2014	0.062
15/04/2014 23:30	0.053	03/04/2014	0.058
15/04/2014 23:45	0.059	03/04/2014	0.069
16/04/2014 00:00	0.063	03/04/2014	0.070
16/04/2014 00:15	0.071	03/04/2014	0.065
16/04/2014 00:30	0.060	03/04/2014	0.055
16/04/2014 00:45	0.052	03/04/2014	0.055
16/04/2014 01:00	0.069	03/04/2014	0.070
16/04/2014 01:15	0.062	03/04/2014	0.068
16/04/2014 01:30	0.055	03/04/2014	0.070
16/04/2014 01:45	0.060	03/04/2014	0.076
16/04/2014 02:00	0.054	03/04/2014	0.057
16/04/2014 02:15	0.049	03/04/2014	0.067
16/04/2014 02:30	0.056	03/04/2014	0.070
16/04/2014 02:45	0.064	03/04/2014	0.080
16/04/2014 03:00	0.041	03/04/2014	0.081
16/04/2014 03:15	0.056	03/04/2014	0.073
16/04/2014 03:30	0.049	03/04/2014	0.078
16/04/2014 03:45	0.055	03/04/2014	0.070
16/04/2014 04:00	0.057	03/04/2014	0.065
16/04/2014 04:15	0.053	03/04/2014	0.078
16/04/2014 04:30	0.046	03/04/2014	0.072
16/04/2014 04:45	0.042	03/04/2014	0.054
16/04/2014 05:00	0.045	03/04/2014	0.057
16/04/2014 05:15	0.052	03/04/2014	0.073
16/04/2014 05:30	0.053	03/04/2014	0.063
16/04/2014 05:45	0.052	03/04/2014	0.067
16/04/2014 06:00	0.047	03/04/2014	0.078
16/04/2014 06:15	0.048	03/04/2014	0.067
16/04/2014 06:30	0.055	03/04/2014	0.066
16/04/2014 06:45	0.050	03/04/2014	0.069
16/04/2014 07:00	0.047	03/04/2014	0.058
16/04/2014 07:15	0.061	03/04/2014	0.075
16/04/2014 07:30	0.040	03/04/2014	0.078
16/04/2014 07:45	0.062	03/04/2014	0.056
16/04/2014 08:00	0.057	04/04/2014	0.066
16/04/2014 08:15	0.071	04/04/2014	0.064
16/04/2014 08:30	0.062	04/04/2014	0.058
16/04/2014 08:45	0.063	04/04/2014	0.054
16/04/2014 09:00	0.062	04/04/2014	0.060
16/04/2014 09:15	0.077	04/04/2014	0.063
16/04/2014 09:30	0.066	04/04/2014	0.067
16/04/2014 09:45	0.080	04/04/2014	0.075
16/04/2014 10:00	0.080	04/04/2014	0.067
16/04/2014 10:15	0.067	04/04/2014	0.076
16/04/2014 10:30	0.062	04/04/2014	0.068
16/04/2014 10:45	0.063	04/04/2014	0.081
16/04/2014 11:00	0.072	04/04/2014	0.068
16/04/2014 11:15	0.075	04/04/2014	0.069
16/04/2014 11:30	0.066	04/04/2014	0.059
16/04/2014 11:45	0.073	04/04/2014	0.050
16/04/2014 12:00	0.062	04/04/2014	0.052
16/04/2014 12:15	0.069	04/04/2014	0.058
16/04/2014 12:30	0.060	04/04/2014	0.050
16/04/2014 12:45	0.062	04/04/2014	0.053
16/04/2014 13:00	0.060	04/04/2014	0.052
16/04/2014 13:15	0.057	04/04/2014	0.055
16/04/2014 13:30	0.074	04/04/2014	0.051
16/04/2014 13:45	0.066	04/04/2014	0.059
16/04/2014 14:00	0.065	04/04/2014	0.048
16/04/2014 14:15	0.053	04/04/2014	0.056
16/04/2014 14:30	0.051	04/04/2014	0.048
16/04/2014 14:45	0.052	04/04/2014	0.049
16/04/2014 15:00	0.057	04/04/2014	0.053
16/04/2014 15:15	0.052	04/04/2014	0.054
16/04/2014 15:30	0.050	04/04/2014	0.057
16/04/2014 15:45	0.055	04/04/2014	0.065
16/04/2014 16:00	0.060	04/04/2014	0.063

Date/time	Measured flow (m3/s)	Date	Model input combined dataset (m3/s)
16/04/2014 16:15	0.039	04/04/2014	0.066
16/04/2014 16:30	0.050	04/04/2014	0.068
16/04/2014 16:45	0.052	04/04/2014	0.077
16/04/2014 17:00	0.054	04/04/2014	0.069
16/04/2014 17:15	0.054	04/04/2014	0.070
16/04/2014 17:30	0.055	04/04/2014	0.071
16/04/2014 17:45	0.032	04/04/2014	0.078
16/04/2014 18:00	0.043	04/04/2014	0.067
16/04/2014 18:15	0.039	04/04/2014	0.075
16/04/2014 18:30	0.051	04/04/2014	0.080
16/04/2014 18:45	0.053	04/04/2014	0.061
16/04/2014 19:00	0.049	04/04/2014	0.075
16/04/2014 19:15	0.047	04/04/2014	0.076
16/04/2014 19:30	0.061	04/04/2014	0.071
16/04/2014 19:45	0.043	04/04/2014	0.067
16/04/2014 20:00	0.048	04/04/2014	0.077
16/04/2014 20:15	0.056	04/04/2014	0.068
16/04/2014 20:30	0.065	04/04/2014	0.068
16/04/2014 20:45	0.050	04/04/2014	0.058
16/04/2014 21:00	0.062	04/04/2014	0.072
16/04/2014 21:15	0.060	04/04/2014	0.065
16/04/2014 21:30	0.053	04/04/2014	0.067
16/04/2014 21:45	0.072	04/04/2014	0.068
16/04/2014 22:00	0.048	04/04/2014	0.071
16/04/2014 22:15	0.056	04/04/2014	0.065
16/04/2014 22:30	0.051	04/04/2014	0.058
16/04/2014 22:45	0.052	04/04/2014	0.070
16/04/2014 23:00	0.039	04/04/2014	0.065
16/04/2014 23:15	0.062	04/04/2014	0.068
16/04/2014 23:30	0.047	04/04/2014	0.062
16/04/2014 23:45	0.054	04/04/2014	0.058
17/04/2014 00:00	0.035	04/04/2014	0.069
17/04/2014 00:15	0.058	04/04/2014	0.061
17/04/2014 00:30	0.052	04/04/2014	0.061
17/04/2014 00:45	0.048	04/04/2014	0.063
17/04/2014 01:00	0.044	04/04/2014	0.069
17/04/2014 01:15	0.031	04/04/2014	0.063
17/04/2014 01:30	0.035	04/04/2014	0.076
17/04/2014 01:45	0.043	04/04/2014	0.071
17/04/2014 02:00	0.040	04/04/2014	0.075
17/04/2014 02:15	0.059	04/04/2014	0.064
17/04/2014 02:30	0.056	04/04/2014	0.074
17/04/2014 02:45	0.062	04/04/2014	0.075
17/04/2014 03:00	0.043	04/04/2014	0.062
17/04/2014 03:15	0.040	04/04/2014	0.071
17/04/2014 03:30	0.035	04/04/2014	0.073
17/04/2014 03:45	0.036	04/04/2014	0.077
17/04/2014 04:00	0.036	04/04/2014	0.071
17/04/2014 04:15	0.033	04/04/2014	0.067
17/04/2014 04:30	0.037	04/04/2014	0.053
17/04/2014 04:45	0.033	04/04/2014	0.073
17/04/2014 05:00	0.034	04/04/2014	0.071
17/04/2014 05:15	0.035	04/04/2014	0.082
17/04/2014 05:30	0.034	04/04/2014	0.078
17/04/2014 05:45	0.036	04/04/2014	0.067
17/04/2014 06:00	0.025	04/04/2014	0.063
17/04/2014 06:15	0.030	04/04/2014	0.076
17/04/2014 06:30	0.033	04/04/2014	0.071
17/04/2014 06:45	0.032	04/04/2014	0.070
17/04/2014 07:00	0.039	04/04/2014	0.078
17/04/2014 07:15	0.031	04/04/2014	0.074
17/04/2014 07:30	0.042	04/04/2014	0.065
17/04/2014 07:45	0.040	04/04/2014	0.067
17/04/2014 08:00	0.048	05/04/2014	0.066
17/04/2014 08:15	0.050	05/04/2014	0.069
17/04/2014 08:30	0.067	05/04/2014	0.054
17/04/2014 08:45	0.059	05/04/2014	0.055
17/04/2014 09:00	0.058	05/04/2014	0.073
17/04/2014 09:15	0.059	05/04/2014	0.069
17/04/2014 09:30	0.061	05/04/2014	0.066
17/04/2014 09:45	0.059	05/04/2014	0.076
17/04/2014 10:00	0.060	05/04/2014	0.086
17/04/2014 10:15	0.059	05/04/2014	0.078
17/04/2014 10:30	0.065	05/04/2014	0.072
17/04/2014 10:45	0.062	05/04/2014	0.061
17/04/2014 11:00	0.059	05/04/2014	0.067
17/04/2014 11:15	0.049	05/04/2014	0.061
17/04/2014 11:30	0.056	05/04/2014	0.061
17/04/2014 11:45	0.056	05/04/2014	0.058
17/04/2014 12:00	0.044	05/04/2014	0.064
17/04/2014 12:15	0.059	05/04/2014	0.054

Date/time	Measured flow (m3/s)	Date	Model input combined dataset (m3/s)
17/04/2014 12:30	0.054	05/04/2014	0.056
17/04/2014 12:45	0.059	05/04/2014	0.058
17/04/2014 13:00	0.045	05/04/2014	0.055
17/04/2014 13:15	0.040	05/04/2014	0.053
17/04/2014 13:30	0.056	05/04/2014	0.056
17/04/2014 13:45	0.043	05/04/2014	0.043
17/04/2014 14:00	0.049	05/04/2014	0.054
17/04/2014 14:15	0.055	05/04/2014	0.052
17/04/2014 14:30	0.034	05/04/2014	0.058
17/04/2014 14:45	0.055	05/04/2014	0.062
17/04/2014 15:00	0.052	05/04/2014	0.058
17/04/2014 15:15	0.039	05/04/2014	0.051
17/04/2014 15:30	0.045	05/04/2014	0.060
17/04/2014 15:45	0.050	05/04/2014	0.060
17/04/2014 16:00	0.044	05/04/2014	0.052
17/04/2014 16:15	0.040	05/04/2014	0.068
17/04/2014 16:30	0.044	05/04/2014	0.060
17/04/2014 16:45	0.055	05/04/2014	0.071
17/04/2014 17:00	0.044	05/04/2014	0.066
17/04/2014 17:15	0.045	05/04/2014	0.081
17/04/2014 17:30	0.047	05/04/2014	0.071
17/04/2014 17:45	0.059	05/04/2014	0.072
17/04/2014 18:00	0.055	05/04/2014	0.067
17/04/2014 18:15	0.041	05/04/2014	0.083
17/04/2014 18:30	0.048	05/04/2014	0.084
17/04/2014 18:45	0.045	05/04/2014	0.079
17/04/2014 19:00	0.049	05/04/2014	0.089
17/04/2014 19:15	0.062	05/04/2014	0.084
17/04/2014 19:30	0.055	05/04/2014	0.077
17/04/2014 19:45	0.060	05/04/2014	0.081
17/04/2014 20:00	0.057	05/04/2014	0.073
17/04/2014 20:15	0.059	05/04/2014	0.070
17/04/2014 20:30	0.057	05/04/2014	0.076
17/04/2014 20:45	0.060	05/04/2014	0.069
17/04/2014 21:00	0.056	05/04/2014	0.081
17/04/2014 21:15	0.067	05/04/2014	0.069
17/04/2014 21:30	0.050	05/04/2014	0.067
17/04/2014 21:45	0.057	05/04/2014	0.079
17/04/2014 22:00	0.049	05/04/2014	0.061
17/04/2014 22:15	0.038	05/04/2014	0.074
17/04/2014 22:30	0.045	05/04/2014	0.067
17/04/2014 22:45	0.040	05/04/2014	0.065
17/04/2014 23:00	0.053	05/04/2014	0.068
17/04/2014 23:15	0.051	05/04/2014	0.072
17/04/2014 23:30	0.055	05/04/2014	0.072
17/04/2014 23:45	0.048	05/04/2014	0.065
18/04/2014 00:00	0.051	05/04/2014	0.064
18/04/2014 00:15	0.041	05/04/2014	0.076
18/04/2014 00:30	0.041	05/04/2014	0.085
18/04/2014 00:45	0.055	05/04/2014	0.079
18/04/2014 01:00	0.048	05/04/2014	0.066
18/04/2014 01:15	0.036	05/04/2014	0.087
18/04/2014 01:30	0.040	05/04/2014	0.090
18/04/2014 01:45	0.034	05/04/2014	0.085
18/04/2014 02:00	0.043	05/04/2014	0.067
18/04/2014 02:15	0.055	05/04/2014	0.078
18/04/2014 02:30	0.053	05/04/2014	0.075
18/04/2014 02:45	0.049	05/04/2014	0.075
18/04/2014 03:00	0.047	05/04/2014	0.079
18/04/2014 03:15	0.037	05/04/2014	0.077
18/04/2014 03:30	0.045	05/04/2014	0.070
18/04/2014 03:45	0.033	05/04/2014	0.063
18/04/2014 04:00	0.044	05/04/2014	0.058
18/04/2014 04:15	0.043	05/04/2014	0.083
18/04/2014 04:30	0.034	05/04/2014	0.073
18/04/2014 04:45	0.041	05/04/2014	0.074
18/04/2014 05:00	0.034	05/04/2014	0.062
18/04/2014 05:15	0.029	05/04/2014	0.074
18/04/2014 05:30	0.037	05/04/2014	0.053
18/04/2014 05:45	0.040	05/04/2014	0.073
18/04/2014 06:00	0.039	05/04/2014	0.073
18/04/2014 06:15	0.039	05/04/2014	0.076
18/04/2014 06:30	0.036	05/04/2014	0.063
18/04/2014 06:45	0.029	05/04/2014	0.066
18/04/2014 07:00	0.035	05/04/2014	0.071
18/04/2014 07:15	0.032	05/04/2014	0.077
18/04/2014 07:30	0.035	05/04/2014	0.076
18/04/2014 07:45	0.038	05/04/2014	0.071
18/04/2014 08:00	0.030	06/04/2014	0.069
18/04/2014 08:15	0.039	06/04/2014	0.067
18/04/2014 08:30	0.037	06/04/2014	0.061

Date/time	Measured flow (m3/s)	Date	Model input combined dataset (m3/s)
18/04/2014 08:45	0.032	06/04/2014	0.062
18/04/2014 09:00	0.041	06/04/2014	0.060
18/04/2014 09:15	0.043	06/04/2014	0.063
18/04/2014 09:30	0.052	06/04/2014	0.068
18/04/2014 09:45	0.060	06/04/2014	0.061
18/04/2014 10:00	0.056	06/04/2014	0.068
18/04/2014 10:15	0.059	06/04/2014	0.061
18/04/2014 10:30	0.053	06/04/2014	0.059
18/04/2014 10:45	0.058	06/04/2014	0.054
18/04/2014 11:00	0.050	06/04/2014	0.068
18/04/2014 11:15	0.056	06/04/2014	0.057
18/04/2014 11:30	0.054	06/04/2014	0.060
18/04/2014 11:45	0.048	06/04/2014	0.061
18/04/2014 12:00	0.060	06/04/2014	0.062
18/04/2014 12:15	0.048	06/04/2014	0.058
18/04/2014 12:30	0.050	06/04/2014	0.051
18/04/2014 12:45	0.045	06/04/2014	0.065
18/04/2014 13:00	0.054	06/04/2014	0.071
18/04/2014 13:15	0.042	06/04/2014	0.090
18/04/2014 13:30	0.056	06/04/2014	0.079
18/04/2014 13:45	0.054	06/04/2014	0.098
18/04/2014 14:00	0.048	06/04/2014	0.092
18/04/2014 14:15	0.058	06/04/2014	0.088
18/04/2014 14:30	0.052	06/04/2014	0.073
18/04/2014 14:45	0.048	06/04/2014	0.083
18/04/2014 15:00	0.052	06/04/2014	0.068
18/04/2014 15:15	0.054	06/04/2014	0.071
18/04/2014 15:30	0.052	06/04/2014	0.067
18/04/2014 15:45	0.055	06/04/2014	0.085
18/04/2014 16:00	0.045	06/04/2014	0.074
18/04/2014 16:15	0.045	06/04/2014	0.078
18/04/2014 16:30	0.044	06/04/2014	0.070
18/04/2014 16:45	0.042	06/04/2014	0.071
18/04/2014 17:00	0.051	06/04/2014	0.078
18/04/2014 17:15	0.048	06/04/2014	0.079
18/04/2014 17:30	0.033	06/04/2014	0.082
18/04/2014 17:45	0.052	06/04/2014	0.080
18/04/2014 18:00	0.036	06/04/2014	0.088
18/04/2014 18:15	0.051	06/04/2014	0.088
18/04/2014 18:30	0.044	06/04/2014	0.093
18/04/2014 18:45	0.051	06/04/2014	0.082
18/04/2014 19:00	0.044	06/04/2014	0.084
18/04/2014 19:15	0.045	06/04/2014	0.082
18/04/2014 19:30	0.050	06/04/2014	0.081
18/04/2014 19:45	0.052	06/04/2014	0.082
18/04/2014 20:00	0.049	06/04/2014	0.077
18/04/2014 20:15	0.047	06/04/2014	0.085
18/04/2014 20:30	0.055	06/04/2014	0.094
18/04/2014 20:45	0.044	06/04/2014	0.073
18/04/2014 21:00	0.053	06/04/2014	0.072
18/04/2014 21:15	0.037	06/04/2014	0.081
18/04/2014 21:30	0.053	06/04/2014	0.086
18/04/2014 21:45	0.048	06/04/2014	0.075
18/04/2014 22:00	0.051	06/04/2014	0.079
18/04/2014 22:15	0.043	06/04/2014	0.080
18/04/2014 22:30	0.033	06/04/2014	0.079
18/04/2014 22:45	0.042	06/04/2014	0.075
18/04/2014 23:00	0.050	06/04/2014	0.076
18/04/2014 23:15	0.033	06/04/2014	0.071
18/04/2014 23:30	0.041	06/04/2014	0.076
18/04/2014 23:45	0.045	06/04/2014	0.069
19/04/2014 00:00	0.043	06/04/2014	0.071
19/04/2014 00:15	0.047	06/04/2014	0.069
19/04/2014 00:30	0.030	06/04/2014	0.076
19/04/2014 00:45	0.027	06/04/2014	0.086
19/04/2014 01:00	0.040	06/04/2014	0.065
19/04/2014 01:15	0.033	06/04/2014	0.087
19/04/2014 01:30	0.032	06/04/2014	0.041
19/04/2014 01:45	0.032	06/04/2014	0.075
19/04/2014 02:00	0.033	06/04/2014	0.075
19/04/2014 02:15	0.031	06/04/2014	0.083
19/04/2014 02:30	0.031	06/04/2014	0.079
19/04/2014 02:45	0.033	06/04/2014	0.071
19/04/2014 03:00	0.034	06/04/2014	0.067
19/04/2014 03:15	0.025	06/04/2014	0.075
19/04/2014 03:30	0.026	06/04/2014	0.077
19/04/2014 03:45	0.025	06/04/2014	0.091
19/04/2014 04:00	0.028	06/04/2014	0.068
19/04/2014 04:15	0.027	06/04/2014	0.079
19/04/2014 04:30	0.029	06/04/2014	0.096
19/04/2014 04:45	0.029	06/04/2014	0.088

Date/time	Measured flow (m3/s)	Date	Model input combined dataset (m3/s)
19/04/2014 05:00	0.025	06/04/2014	0.081
19/04/2014 05:15	0.027	06/04/2014	0.076
19/04/2014 05:30	0.023	06/04/2014	0.088
19/04/2014 05:45	0.025	06/04/2014	0.080
19/04/2014 06:00	0.020	06/04/2014	0.066
19/04/2014 06:15	0.024	06/04/2014	0.083
19/04/2014 06:30	0.025	06/04/2014	0.086
19/04/2014 06:45	0.027	06/04/2014	0.056
19/04/2014 07:00	0.026	06/04/2014	0.067
19/04/2014 07:15	0.025	06/04/2014	0.086
19/04/2014 07:30	0.025	06/04/2014	0.075
19/04/2014 07:45	0.023	06/04/2014	0.070
19/04/2014 08:00	0.028	07/04/2014	0.072
19/04/2014 08:15	0.028	07/04/2014	0.070
19/04/2014 08:30	0.029	07/04/2014	0.069
19/04/2014 08:45	0.030	07/04/2014	0.067
19/04/2014 09:00	0.035	07/04/2014	0.064
19/04/2014 09:15	0.035	07/04/2014	0.067
19/04/2014 09:30	0.042	07/04/2014	0.060
19/04/2014 09:45	0.045	07/04/2014	0.081
19/04/2014 10:00	0.055	07/04/2014	0.069
19/04/2014 10:15	0.055	07/04/2014	0.081
19/04/2014 10:30	0.062	07/04/2014	0.064
19/04/2014 10:45	0.050	07/04/2014	0.082
19/04/2014 11:00	0.056	07/04/2014	0.063
19/04/2014 11:15	0.042	07/04/2014	0.075
19/04/2014 11:30	0.044	07/04/2014	0.063
19/04/2014 11:45	0.046	07/04/2014	0.062
19/04/2014 12:00	0.043	07/04/2014	0.059
19/04/2014 12:15	0.054	07/04/2014	0.063
19/04/2014 12:30	0.035	07/04/2014	0.067
19/04/2014 12:45	0.038	07/04/2014	0.070
19/04/2014 13:00	0.045	07/04/2014	0.069
19/04/2014 13:15	0.039	07/04/2014	0.063
19/04/2014 13:30	0.043	07/04/2014	0.061
19/04/2014 13:45	0.043	07/04/2014	0.060
19/04/2014 14:00	0.043	07/04/2014	0.058
19/04/2014 14:15	0.035	07/04/2014	0.062
19/04/2014 14:30	0.039	07/04/2014	0.058
19/04/2014 14:45	0.038	07/04/2014	0.054
19/04/2014 15:00	0.043	07/04/2014	0.059
19/04/2014 15:15	0.039	07/04/2014	0.068
19/04/2014 15:30	0.036	07/04/2014	0.065
19/04/2014 15:45	0.033	07/04/2014	0.083
19/04/2014 16:00	0.029	07/04/2014	0.058
19/04/2014 16:15	0.027	07/04/2014	0.077
19/04/2014 16:30	0.035	07/04/2014	0.086
19/04/2014 16:45	0.026	07/04/2014	0.091
19/04/2014 17:00	0.031	07/04/2014	0.087
19/04/2014 17:15	0.028	07/04/2014	0.085
19/04/2014 17:30	0.017	07/04/2014	0.070
19/04/2014 17:45	0.027	07/04/2014	0.071
19/04/2014 18:00	0.033	07/04/2014	0.089
19/04/2014 18:15	0.034	07/04/2014	0.089
19/04/2014 18:30	0.041	07/04/2014	0.090
19/04/2014 18:45	0.038	07/04/2014	0.092
19/04/2014 19:00	0.043	07/04/2014	0.084
19/04/2014 19:15	0.045	07/04/2014	0.102
19/04/2014 19:30	0.035	07/04/2014	0.107
19/04/2014 19:45	0.042	07/04/2014	0.133
19/04/2014 20:00	0.039	07/04/2014	0.132
19/04/2014 20:15	0.037	07/04/2014	0.116
19/04/2014 20:30	0.055	07/04/2014	0.127
19/04/2014 20:45	0.036	07/04/2014	0.121
19/04/2014 21:00	0.037	07/04/2014	0.132
19/04/2014 21:15	0.037	07/04/2014	0.110
19/04/2014 21:30	0.037	07/04/2014	0.083
19/04/2014 21:45	0.031	07/04/2014	0.105
19/04/2014 22:00	0.034	07/04/2014	0.095
19/04/2014 22:15	0.035	07/04/2014	0.094
19/04/2014 22:30	0.042	07/04/2014	0.075
19/04/2014 22:45	0.039	07/04/2014	0.094
19/04/2014 23:00	0.034	07/04/2014	0.110
19/04/2014 23:15	0.035	07/04/2014	0.123
19/04/2014 23:30	0.045	07/04/2014	0.119
19/04/2014 23:45	0.031	07/04/2014	0.108
20/04/2014 00:00	0.038	07/04/2014	0.116
20/04/2014 00:15	0.036	07/04/2014	0.124
20/04/2014 00:30	0.035	07/04/2014	0.117
20/04/2014 00:45	0.029	07/04/2014	0.113
20/04/2014 01:00	0.028	07/04/2014	0.116

Date/time	Measured flow (m3/s)	Date	Model input combined dataset (m3/s)
20/04/2014 01:15	0.036	07/04/2014	0.104
20/04/2014 01:30	0.028	07/04/2014	0.090
20/04/2014 01:45	0.029	07/04/2014	0.113
20/04/2014 02:00	0.027	07/04/2014	0.085
20/04/2014 02:15	0.025	07/04/2014	0.097
20/04/2014 02:30	0.027	07/04/2014	0.097
20/04/2014 02:45	0.026	07/04/2014	0.064
20/04/2014 03:00	0.025	07/04/2014	0.078
20/04/2014 03:15	0.025	07/04/2014	0.084
20/04/2014 03:30	0.026	07/04/2014	0.086
20/04/2014 03:45	0.027	07/04/2014	0.064
20/04/2014 04:00	0.024	07/04/2014	0.072
20/04/2014 04:15	0.022	07/04/2014	0.086
20/04/2014 04:30	0.025	07/04/2014	0.079
20/04/2014 04:45	0.024	07/04/2014	0.074
20/04/2014 05:00	0.021	07/04/2014	0.067
20/04/2014 05:15	0.023	07/04/2014	0.084
20/04/2014 05:30	0.020	07/04/2014	0.079
20/04/2014 05:45	0.023	07/04/2014	0.078
20/04/2014 06:00	0.021	07/04/2014	0.070
20/04/2014 06:15	0.023	07/04/2014	0.080
20/04/2014 06:30	0.027	07/04/2014	0.068
20/04/2014 06:45	0.029	07/04/2014	0.097
20/04/2014 07:00	0.028	07/04/2014	0.100
20/04/2014 07:15	0.026	07/04/2014	0.089
20/04/2014 07:30	0.030	07/04/2014	0.085
20/04/2014 07:45	0.026	07/04/2014	0.102
20/04/2014 08:00	0.026	08/04/2014	0.081
20/04/2014 08:15	0.029	08/04/2014	0.082
20/04/2014 08:30	0.026	08/04/2014	0.072
20/04/2014 08:45	0.029	08/04/2014	0.068
20/04/2014 09:00	0.031	08/04/2014	0.059
20/04/2014 09:15	0.034	08/04/2014	0.086
20/04/2014 09:30	0.033	08/04/2014	0.076
20/04/2014 09:45	0.041	08/04/2014	0.076
20/04/2014 10:00	0.044	08/04/2014	0.075
20/04/2014 10:15	0.059	08/04/2014	0.066
20/04/2014 10:30	0.052	08/04/2014	0.068
20/04/2014 10:45	0.053	08/04/2014	0.068
20/04/2014 11:00	0.058	08/04/2014	0.069
20/04/2014 11:15	0.048	08/04/2014	0.071
20/04/2014 11:30	0.049	08/04/2014	0.066
20/04/2014 11:45	0.045	08/04/2014	0.060
20/04/2014 12:00	0.047	08/04/2014	0.049
20/04/2014 12:15	0.041	08/04/2014	0.064
20/04/2014 12:30	0.049	08/04/2014	0.063
20/04/2014 12:45	0.044	08/04/2014	0.058
20/04/2014 13:00	0.040	08/04/2014	0.058
20/04/2014 13:15	0.041	08/04/2014	0.060
20/04/2014 13:30	0.031	08/04/2014	0.048
20/04/2014 13:45	0.041	08/04/2014	0.060
20/04/2014 14:00	0.046	08/04/2014	0.076
20/04/2014 14:15	0.044	08/04/2014	0.060
20/04/2014 14:30	0.047	08/04/2014	0.050
20/04/2014 14:45	0.040	08/04/2014	0.065
20/04/2014 15:00	0.037	08/04/2014	0.056
20/04/2014 15:15	0.037	08/04/2014	0.068
20/04/2014 15:30	0.037	08/04/2014	0.063
20/04/2014 15:45	0.045	08/04/2014	0.067
20/04/2014 16:00	0.036	08/04/2014	0.075
20/04/2014 16:15	0.035	08/04/2014	0.076
20/04/2014 16:30	0.044	08/04/2014	0.081
20/04/2014 16:45	0.041	08/04/2014	0.078
20/04/2014 17:00	0.037	08/04/2014	0.072
20/04/2014 17:15	0.032	08/04/2014	0.076
20/04/2014 17:30	0.047	08/04/2014	0.085
20/04/2014 17:45	0.035	08/04/2014	0.077
20/04/2014 18:00	0.042	08/04/2014	0.083
20/04/2014 18:15	0.034	08/04/2014	0.070
20/04/2014 18:30	0.031	08/04/2014	0.073
20/04/2014 18:45	0.028	08/04/2014	0.082
20/04/2014 19:00	0.029	08/04/2014	0.069
20/04/2014 19:15	0.029	08/04/2014	0.068
20/04/2014 19:30	0.041	08/04/2014	0.069
20/04/2014 19:45	0.041	08/04/2014	0.071
20/04/2014 20:00	0.034	08/04/2014	0.074
20/04/2014 20:15	0.034	08/04/2014	0.068
20/04/2014 20:30	0.035	08/04/2014	0.078
20/04/2014 20:45	0.032	08/04/2014	0.065
20/04/2014 21:00	0.032	08/04/2014	0.060
20/04/2014 21:15	0.037	08/04/2014	0.070

Date/time	Measured flow (m3/s)	Date	Model input combined dataset (m3/s)
20/04/2014 21:30	0.038	08/04/2014	0.069
20/04/2014 21:45	0.041	08/04/2014	0.057
20/04/2014 22:00	0.036	08/04/2014	0.063
20/04/2014 22:15	0.034	08/04/2014	0.061
20/04/2014 22:30	0.033	08/04/2014	0.062
20/04/2014 22:45	0.040	08/04/2014	0.057
20/04/2014 23:00	0.033	08/04/2014	0.062
20/04/2014 23:15	0.028	08/04/2014	0.066
20/04/2014 23:30	0.030	08/04/2014	0.065
20/04/2014 23:45	0.025	08/04/2014	0.066
21/04/2014 00:00	0.029	08/04/2014	0.063
21/04/2014 00:15	0.028	08/04/2014	0.059
21/04/2014 00:30	0.031	08/04/2014	0.052
21/04/2014 00:45	0.036	08/04/2014	0.058
21/04/2014 01:00	0.028	08/04/2014	0.061
21/04/2014 01:15	0.031	08/04/2014	0.071
21/04/2014 01:30	0.029	08/04/2014	0.063
21/04/2014 01:45	0.027	08/04/2014	0.072
21/04/2014 02:00	0.026	08/04/2014	0.055
21/04/2014 02:15	0.025	08/04/2014	0.073
21/04/2014 02:30	0.031	08/04/2014	0.068
21/04/2014 02:45	0.030	08/04/2014	0.070
21/04/2014 03:00	0.023	08/04/2014	0.073
21/04/2014 03:15	0.020	08/04/2014	0.069
21/04/2014 03:30	0.022	08/04/2014	0.076
21/04/2014 03:45	0.027	08/04/2014	0.078
21/04/2014 04:00	0.023	08/04/2014	0.088
21/04/2014 04:15	0.022	08/04/2014	0.081
21/04/2014 04:30	0.025	08/04/2014	0.079
21/04/2014 04:45	0.024	08/04/2014	0.071
21/04/2014 05:00	0.020	08/04/2014	0.062
21/04/2014 05:15	0.023	08/04/2014	0.069
21/04/2014 05:30	0.024	08/04/2014	0.058
21/04/2014 05:45	0.022	08/04/2014	0.057
21/04/2014 06:00	0.025	08/04/2014	0.070
21/04/2014 06:15	0.021	08/04/2014	0.061
21/04/2014 06:30	0.026	08/04/2014	0.067
21/04/2014 06:45	0.027	08/04/2014	0.075
21/04/2014 07:00	0.030	08/04/2014	0.077
21/04/2014 07:15	0.024	08/04/2014	0.077
21/04/2014 07:30	0.028	08/04/2014	0.071
21/04/2014 07:45	0.026	08/04/2014	0.071
21/04/2014 08:00	0.028	09/04/2014	0.071
21/04/2014 08:15	0.030	09/04/2014	0.059
21/04/2014 08:30	0.028	09/04/2014	0.051
21/04/2014 08:45	0.029	09/04/2014	0.045
21/04/2014 09:00	0.040	09/04/2014	0.058
21/04/2014 09:15	0.031	09/04/2014	0.071
21/04/2014 09:30	0.037	09/04/2014	0.073
21/04/2014 09:45	0.049	09/04/2014	0.072
21/04/2014 10:00	0.062	09/04/2014	0.067
21/04/2014 10:15	0.050	09/04/2014	0.078
21/04/2014 10:30	0.075	09/04/2014	0.060
21/04/2014 10:45	0.061	09/04/2014	0.052
21/04/2014 11:00	0.058	09/04/2014	0.059
21/04/2014 11:15	0.054	09/04/2014	0.075
21/04/2014 11:30	0.056	09/04/2014	0.055
21/04/2014 11:45	0.057	09/04/2014	0.051
21/04/2014 12:00	0.048	09/04/2014	0.060
21/04/2014 12:15	0.042	09/04/2014	0.061
21/04/2014 12:30	0.041	09/04/2014	0.060
21/04/2014 12:45	0.045	09/04/2014	0.059
21/04/2014 13:00	0.034	09/04/2014	0.049
21/04/2014 13:15	0.042	09/04/2014	0.056
21/04/2014 13:30	0.038	09/04/2014	0.057
21/04/2014 13:45	0.041	09/04/2014	0.043
21/04/2014 14:00	0.035	09/04/2014	0.059
21/04/2014 14:15	0.040	09/04/2014	0.053
21/04/2014 14:30	0.042	09/04/2014	0.051
21/04/2014 14:45	0.036	09/04/2014	0.049
21/04/2014 15:00	0.047	09/04/2014	0.049
21/04/2014 15:15	0.036	09/04/2014	0.061
21/04/2014 15:30	0.040	09/04/2014	0.064
21/04/2014 15:45	0.044	09/04/2014	0.062
21/04/2014 16:00	0.037	09/04/2014	0.068
21/04/2014 16:15	0.037	09/04/2014	0.072
21/04/2014 16:30	0.035	09/04/2014	0.072
21/04/2014 16:45	0.033	09/04/2014	0.081
21/04/2014 17:00	0.040	09/04/2014	0.086
21/04/2014 17:15	0.041	09/04/2014	0.082
21/04/2014 17:30	0.039	09/04/2014	0.091

Date/time	Measured flow (m3/s)	Date	Model input combined dataset (m3/s)
21/04/2014 17:45	0.036	09/04/2014	0.079
21/04/2014 18:00	0.038	09/04/2014	0.094
21/04/2014 18:15	0.034	09/04/2014	0.078
21/04/2014 18:30	0.024	09/04/2014	0.080
21/04/2014 18:45	0.041	09/04/2014	0.078
21/04/2014 19:00	0.037	09/04/2014	0.069
21/04/2014 19:15	0.037	09/04/2014	0.073
21/04/2014 19:30	0.041	09/04/2014	0.055
21/04/2014 19:45	0.040	09/04/2014	0.066
21/04/2014 20:00	0.039	09/04/2014	0.074
21/04/2014 20:15	0.034	09/04/2014	0.066
21/04/2014 20:30	0.049	09/04/2014	0.066
21/04/2014 20:45	0.041	09/04/2014	0.067
21/04/2014 21:00	0.043	09/04/2014	0.072
21/04/2014 21:15	0.035	09/04/2014	0.072
21/04/2014 21:30	0.036	09/04/2014	0.075
21/04/2014 21:45	0.037	09/04/2014	0.067
21/04/2014 22:00	0.044	09/04/2014	0.073
21/04/2014 22:15	0.040	09/04/2014	0.070
21/04/2014 22:30	0.039	09/04/2014	0.071
21/04/2014 22:45	0.038	09/04/2014	0.063
21/04/2014 23:00	0.044	09/04/2014	0.070
21/04/2014 23:15	0.037	09/04/2014	0.070
21/04/2014 23:30	0.033	09/04/2014	0.062
21/04/2014 23:45	0.039	09/04/2014	0.063
22/04/2014 00:00	0.044	09/04/2014	0.068
22/04/2014 00:15	0.036	09/04/2014	0.065
22/04/2014 00:30	0.039	09/04/2014	0.066
22/04/2014 00:45	0.035	09/04/2014	0.071
22/04/2014 01:00	0.038	09/04/2014	0.055
22/04/2014 01:15	0.030	09/04/2014	0.065
22/04/2014 01:30	0.038	09/04/2014	0.085
22/04/2014 01:45	0.033	09/04/2014	0.069
22/04/2014 02:00	0.030	09/04/2014	0.067
22/04/2014 02:15	0.031	09/04/2014	0.068
22/04/2014 02:30	0.022	09/04/2014	0.069
22/04/2014 02:45	0.031	09/04/2014	0.073
22/04/2014 03:00	0.025	09/04/2014	0.072
22/04/2014 03:15	0.029	09/04/2014	0.076
22/04/2014 03:30	0.026	09/04/2014	0.069
22/04/2014 03:45	0.021	09/04/2014	0.067
22/04/2014 04:00	0.025	09/04/2014	0.067
22/04/2014 04:15	0.026	09/04/2014	0.073
22/04/2014 04:30	0.025	09/04/2014	0.060
22/04/2014 04:45	0.027	09/04/2014	0.072
22/04/2014 05:00	0.024	09/04/2014	0.052
22/04/2014 05:15	0.022	09/04/2014	0.080
22/04/2014 05:30	0.018	09/04/2014	0.068
22/04/2014 05:45	0.021	09/04/2014	0.071
22/04/2014 06:00	0.021	09/04/2014	0.068
22/04/2014 06:15	0.020	09/04/2014	0.060
22/04/2014 06:30	0.022	09/04/2014	0.074
22/04/2014 06:45	0.022	09/04/2014	0.066
22/04/2014 07:00	0.021	09/04/2014	0.055
22/04/2014 07:15	0.028	09/04/2014	0.072
22/04/2014 07:30	0.022	09/04/2014	0.066
22/04/2014 07:45	0.027	09/04/2014	0.047
22/04/2014 08:00	0.033	10/04/2014	0.058
22/04/2014 08:15	0.031	10/04/2014	0.058
22/04/2014 08:30	0.033	10/04/2014	0.050
22/04/2014 08:45	0.037	10/04/2014	0.058
22/04/2014 09:00	0.034	10/04/2014	0.061
22/04/2014 09:15	0.037	10/04/2014	0.060
22/04/2014 09:30	0.044	10/04/2014	0.052
22/04/2014 09:45	0.039	10/04/2014	0.061
22/04/2014 10:00	0.037	10/04/2014	0.073
22/04/2014 10:15	0.049	10/04/2014	0.062
22/04/2014 10:30	0.056	10/04/2014	0.076
22/04/2014 10:45	0.047	10/04/2014	0.061
22/04/2014 11:00	0.056	10/04/2014	0.059
22/04/2014 11:15	0.044	10/04/2014	0.060
22/04/2014 11:30	0.044	10/04/2014	0.059
22/04/2014 11:45	0.041	10/04/2014	0.044
22/04/2014 12:00	0.042	10/04/2014	0.045
22/04/2014 12:15	0.039	10/04/2014	0.055
22/04/2014 12:30	0.041	10/04/2014	0.054
22/04/2014 12:45	0.040	10/04/2014	0.057
22/04/2014 13:00	0.032	10/04/2014	0.054
22/04/2014 13:15	0.034	10/04/2014	0.056
22/04/2014 13:30	0.033	10/04/2014	0.061
22/04/2014 13:45	0.035	10/04/2014	0.056

Date/time	Measured flow (m3/s)	Date	Model input combined dataset (m3/s)
22/04/2014 14:00	0.036	10/04/2014	0.050
22/04/2014 14:15	0.035	10/04/2014	0.051
22/04/2014 14:30	0.042	10/04/2014	0.063
22/04/2014 14:45	0.041	10/04/2014	0.057
22/04/2014 15:00	0.037	10/04/2014	0.056
22/04/2014 15:15	0.032	10/04/2014	0.061
22/04/2014 15:30	0.032	10/04/2014	0.052
22/04/2014 15:45	0.034	10/04/2014	0.075
22/04/2014 16:00	0.036	10/04/2014	0.075
22/04/2014 16:15	0.026	10/04/2014	0.075
22/04/2014 16:30	0.034	10/04/2014	0.080
22/04/2014 16:45	0.027	10/04/2014	0.072
22/04/2014 17:00	0.027	10/04/2014	0.067
22/04/2014 17:15	0.033	10/04/2014	0.080
22/04/2014 17:30	0.038	10/04/2014	0.083
22/04/2014 17:45	0.037	10/04/2014	0.060
22/04/2014 18:00	0.032	10/04/2014	0.069
22/04/2014 18:15	0.038	10/04/2014	0.074
22/04/2014 18:30	0.036	10/04/2014	0.073
22/04/2014 18:45	0.027	10/04/2014	0.081
22/04/2014 19:00	0.034	10/04/2014	0.070
22/04/2014 19:15	0.040	10/04/2014	0.073
22/04/2014 19:30	0.049	10/04/2014	0.068
22/04/2014 19:45	0.025	10/04/2014	0.065
22/04/2014 20:00	0.045	10/04/2014	0.070
22/04/2014 20:15	0.041	10/04/2014	0.061
22/04/2014 20:30	0.046	10/04/2014	0.054
22/04/2014 20:45	0.040	10/04/2014	0.063
22/04/2014 21:00	0.034	10/04/2014	0.063
22/04/2014 21:15	0.045	10/04/2014	0.064
22/04/2014 21:30	0.041	10/04/2014	0.072
22/04/2014 21:45	0.035	10/04/2014	0.065
22/04/2014 22:00	0.044	10/04/2014	0.060
22/04/2014 22:15	0.042	10/04/2014	0.071
22/04/2014 22:30	0.042	10/04/2014	0.068
22/04/2014 22:45	0.030	10/04/2014	0.070
22/04/2014 23:00	0.038	10/04/2014	0.064
22/04/2014 23:15	0.036	10/04/2014	0.059
22/04/2014 23:30	0.024	10/04/2014	0.059
22/04/2014 23:45	0.040	10/04/2014	0.061
23/04/2014 00:00	0.031	10/04/2014	0.065
23/04/2014 00:15	0.032	10/04/2014	0.065
23/04/2014 00:30	0.037	10/04/2014	0.063
23/04/2014 00:45	0.028	10/04/2014	0.056
23/04/2014 01:00	0.032	10/04/2014	0.060
23/04/2014 01:15	0.028	10/04/2014	0.071
23/04/2014 01:30	0.024	10/04/2014	0.072
23/04/2014 01:45	0.029	10/04/2014	0.067
23/04/2014 02:00	0.027	10/04/2014	0.072
23/04/2014 02:15	0.025	10/04/2014	0.060
23/04/2014 02:30	0.026	10/04/2014	0.080
23/04/2014 02:45	0.025	10/04/2014	0.053
23/04/2014 03:00	0.025	10/04/2014	0.065
23/04/2014 03:15	0.026	10/04/2014	0.069
23/04/2014 03:30	0.024	10/04/2014	0.063
23/04/2014 03:45	0.027	10/04/2014	0.082
23/04/2014 04:00	0.022	10/04/2014	0.068
23/04/2014 04:15	0.018	10/04/2014	0.071
23/04/2014 04:30	0.017	10/04/2014	0.065
23/04/2014 04:45	0.024	10/04/2014	0.075
23/04/2014 05:00	0.019	10/04/2014	0.070
23/04/2014 05:15	0.020	10/04/2014	0.068
23/04/2014 05:30	0.018	10/04/2014	0.061
23/04/2014 05:45	0.021	10/04/2014	0.068
23/04/2014 06:00	0.025	10/04/2014	0.076
23/04/2014 06:15	0.024	10/04/2014	0.066
23/04/2014 06:30	0.027	10/04/2014	0.062
23/04/2014 06:45	0.024	10/04/2014	0.065
23/04/2014 07:00	0.023	10/04/2014	0.066
23/04/2014 07:15	0.019	10/04/2014	0.061
23/04/2014 07:30	0.031	10/04/2014	0.055
23/04/2014 07:45	0.029	10/04/2014	0.058
23/04/2014 08:00	0.031	11/04/2014	0.061
23/04/2014 08:15	0.030	11/04/2014	0.063
23/04/2014 08:30	0.027	11/04/2014	0.069
23/04/2014 08:45	0.040	11/04/2014	0.059
23/04/2014 09:00	0.054	11/04/2014	0.036
23/04/2014 09:15	0.047	11/04/2014	0.058
23/04/2014 09:30	0.054	11/04/2014	0.059
23/04/2014 09:45	0.050	11/04/2014	0.055
23/04/2014 10:00	0.046	11/04/2014	0.064

Date/time	Measured flow (m3/s)	Date	Model input combined dataset (m3/s)
23/04/2014 10:15	0.055	11/04/2014	0.072
23/04/2014 10:30	0.049	11/04/2014	0.061
23/04/2014 10:45	0.058	11/04/2014	0.062
23/04/2014 11:00	0.061	11/04/2014	0.056
23/04/2014 11:15	0.048	11/04/2014	0.050
23/04/2014 11:30	0.059	11/04/2014	0.050
23/04/2014 11:45	0.047	11/04/2014	0.051
23/04/2014 12:00	0.042	11/04/2014	0.052
23/04/2014 12:15	0.042	11/04/2014	0.060
23/04/2014 12:30	0.040	11/04/2014	0.059
23/04/2014 12:45	0.047	11/04/2014	0.035
23/04/2014 13:00	0.040	11/04/2014	0.056
23/04/2014 13:15	0.036	11/04/2014	0.056
23/04/2014 13:30	0.036	11/04/2014	0.054
23/04/2014 13:45	0.028	11/04/2014	0.056
23/04/2014 14:00	0.032	11/04/2014	0.054
23/04/2014 14:15	0.035	11/04/2014	0.056
23/04/2014 14:30	0.036	11/04/2014	0.058
23/04/2014 14:45	0.029	11/04/2014	0.051
23/04/2014 15:00	0.031	11/04/2014	0.053
23/04/2014 15:15	0.028	11/04/2014	0.044
23/04/2014 15:30	0.030	11/04/2014	0.053
23/04/2014 15:45	0.030	11/04/2014	0.055
23/04/2014 16:00	0.035	11/04/2014	0.050
23/04/2014 16:15	0.030	11/04/2014	0.069
23/04/2014 16:30	0.024	11/04/2014	0.067
23/04/2014 16:45	0.029	11/04/2014	0.073
23/04/2014 17:00	0.027	11/04/2014	0.057
23/04/2014 17:15	0.027	11/04/2014	0.086
23/04/2014 17:30	0.036	11/04/2014	0.072
23/04/2014 17:45	0.026	11/04/2014	0.070
23/04/2014 18:00	0.027	11/04/2014	0.077
23/04/2014 18:15	0.029	11/04/2014	0.076
23/04/2014 18:30	0.026	11/04/2014	0.076
23/04/2014 18:45	0.027	11/04/2014	0.079
23/04/2014 19:00	0.033	11/04/2014	0.063
23/04/2014 19:15	0.031	11/04/2014	0.075
23/04/2014 19:30	0.030	11/04/2014	0.069
23/04/2014 19:45	0.035	11/04/2014	0.069
23/04/2014 20:00	0.032	11/04/2014	0.065
23/04/2014 20:15	0.036	11/04/2014	0.064
23/04/2014 20:30	0.034	11/04/2014	0.075
23/04/2014 20:45	0.037	11/04/2014	0.069
23/04/2014 21:00	0.041	11/04/2014	0.062
23/04/2014 21:15	0.036	11/04/2014	0.073
23/04/2014 21:30	0.041	11/04/2014	0.072
23/04/2014 21:45	0.035	11/04/2014	0.077
23/04/2014 22:00	0.046	11/04/2014	0.066
23/04/2014 22:15	0.034	11/04/2014	0.063
23/04/2014 22:30	0.031	11/04/2014	0.067
23/04/2014 22:45	0.033	11/04/2014	0.071
23/04/2014 23:00	0.034	11/04/2014	0.063
23/04/2014 23:15	0.035	11/04/2014	0.067
23/04/2014 23:30	0.044	11/04/2014	0.067
23/04/2014 23:45	0.029	11/04/2014	0.064
24/04/2014 00:00	0.029	11/04/2014	0.069
24/04/2014 00:15	0.031	11/04/2014	0.071
24/04/2014 00:30	0.031	11/04/2014	0.061
24/04/2014 00:45	0.029	11/04/2014	0.060
24/04/2014 01:00	0.027	11/04/2014	0.063
24/04/2014 01:15	0.025	11/04/2014	0.073
24/04/2014 01:30	0.028	11/04/2014	0.073
24/04/2014 01:45	0.030	11/04/2014	0.069
24/04/2014 02:00	0.029	11/04/2014	0.054
24/04/2014 02:15	0.027	11/04/2014	0.069
24/04/2014 02:30	0.027	11/04/2014	0.072
24/04/2014 02:45	0.022	11/04/2014	0.068
24/04/2014 03:00	0.024	11/04/2014	0.062
24/04/2014 03:15	0.026	11/04/2014	0.074
24/04/2014 03:30	0.025	11/04/2014	0.077
24/04/2014 03:45	0.023	11/04/2014	0.080
24/04/2014 04:00	0.018	11/04/2014	0.076
24/04/2014 04:15	0.021	11/04/2014	0.078
24/04/2014 04:30	0.021	11/04/2014	0.075
24/04/2014 04:45	0.021	11/04/2014	0.075
24/04/2014 05:00	0.020	11/04/2014	0.079
24/04/2014 05:15	0.019	11/04/2014	0.071
24/04/2014 05:30	0.017	11/04/2014	0.071
24/04/2014 05:45	0.017	11/04/2014	0.059
24/04/2014 06:00	0.019	11/04/2014	0.080
24/04/2014 06:15	0.020	11/04/2014	0.076

Date/time	Measured flow (m3/s)	Date	Model input combined dataset (m3/s)
24/04/2014 06:30	0.031	11/04/2014	0.058
24/04/2014 06:45	0.027	11/04/2014	0.075
24/04/2014 07:00	0.024	11/04/2014	0.051
24/04/2014 07:15	0.024	11/04/2014	0.063
24/04/2014 07:30	0.028	11/04/2014	0.053
24/04/2014 07:45	0.036	11/04/2014	0.072
24/04/2014 08:00	0.034	12/04/2014	0.046
24/04/2014 08:15	0.035	12/04/2014	0.060
24/04/2014 08:30	0.055	12/04/2014	0.073
24/04/2014 08:45	0.041	12/04/2014	0.059
24/04/2014 09:00	0.037	12/04/2014	0.060
24/04/2014 09:15	0.039	12/04/2014	0.057
24/04/2014 09:30	0.040	12/04/2014	0.042
24/04/2014 09:45	0.031	12/04/2014	0.062
24/04/2014 10:00	0.048	12/04/2014	0.075
24/04/2014 10:15	0.038	12/04/2014	0.077
24/04/2014 10:30	0.041	12/04/2014	0.063
24/04/2014 10:45	0.043	12/04/2014	0.051
24/04/2014 11:00	0.049	12/04/2014	0.057
24/04/2014 11:15	0.039	12/04/2014	0.057
24/04/2014 11:30	0.035	12/04/2014	0.069
24/04/2014 11:45	0.043	12/04/2014	0.058
24/04/2014 12:00	0.037	12/04/2014	0.064
24/04/2014 12:15	0.036	12/04/2014	0.056
24/04/2014 12:30	0.037	12/04/2014	0.040
24/04/2014 12:45	0.040	12/04/2014	0.056
24/04/2014 13:00	0.033	12/04/2014	0.052
24/04/2014 13:15	0.027	12/04/2014	0.052
24/04/2014 13:30	0.033	12/04/2014	0.061
24/04/2014 13:45	0.024	12/04/2014	0.060
24/04/2014 14:00	0.028	12/04/2014	0.053
24/04/2014 14:15	0.029	12/04/2014	0.051
24/04/2014 14:30	0.026	12/04/2014	0.050
24/04/2014 14:45	0.033	12/04/2014	0.064
24/04/2014 15:00	0.025	12/04/2014	0.050
24/04/2014 15:15	0.024	12/04/2014	0.058
24/04/2014 15:30	0.026	12/04/2014	0.047
24/04/2014 15:45	0.030	12/04/2014	0.056
24/04/2014 16:00	0.029	12/04/2014	0.057
24/04/2014 16:15	0.030	12/04/2014	0.068
24/04/2014 16:30	0.026	12/04/2014	0.076
24/04/2014 16:45	0.025	12/04/2014	0.056
24/04/2014 17:00	0.023	12/04/2014	0.070
24/04/2014 17:15	0.027	12/04/2014	0.068
24/04/2014 17:30	0.027	12/04/2014	0.061
24/04/2014 17:45	0.027	12/04/2014	0.072
24/04/2014 18:00	0.030	12/04/2014	0.083
24/04/2014 18:15	0.029	12/04/2014	0.083
24/04/2014 18:30	0.037	12/04/2014	0.074
24/04/2014 18:45	0.037	12/04/2014	0.076
24/04/2014 19:00	0.029	12/04/2014	0.089
24/04/2014 19:15	0.031	12/04/2014	0.080
24/04/2014 19:30	0.036	12/04/2014	0.076
24/04/2014 19:45	0.031	12/04/2014	0.069
24/04/2014 20:00	0.038	12/04/2014	0.076
24/04/2014 20:15	0.033	12/04/2014	0.069
24/04/2014 20:30	0.036	12/04/2014	0.069
24/04/2014 20:45	0.031	12/04/2014	0.075
24/04/2014 21:00	0.026	12/04/2014	0.072
24/04/2014 21:15	0.036	12/04/2014	0.069
24/04/2014 21:30	0.028	12/04/2014	0.071
24/04/2014 21:45	0.030	12/04/2014	0.074
24/04/2014 22:00	0.037	12/04/2014	0.073
24/04/2014 22:15	0.027	12/04/2014	0.070
24/04/2014 22:30	0.036	12/04/2014	0.069
24/04/2014 22:45	0.032	12/04/2014	0.051
24/04/2014 23:00	0.041	12/04/2014	0.063
24/04/2014 23:15	0.034	12/04/2014	0.066
24/04/2014 23:30	0.025	12/04/2014	0.073
24/04/2014 23:45	0.025	12/04/2014	0.075
25/04/2014 00:00	0.031	12/04/2014	0.071
25/04/2014 00:15	0.024	12/04/2014	0.062
25/04/2014 00:30	0.035	12/04/2014	0.060
25/04/2014 00:45	0.025	12/04/2014	0.066
25/04/2014 01:00	0.029	12/04/2014	0.068
25/04/2014 01:15	0.019	12/04/2014	0.075
25/04/2014 01:30	0.022	12/04/2014	0.066
25/04/2014 01:45	0.024	12/04/2014	0.067
25/04/2014 02:00	0.022	12/04/2014	0.080
25/04/2014 02:15	0.018	12/04/2014	0.071
25/04/2014 02:30	0.017	12/04/2014	0.076

Date/time	Measured flow (m3/s)	Date	Model input combined dataset (m3/s)
25/04/2014 02:45	0.020	12/04/2014	0.078
25/04/2014 03:00	0.020	12/04/2014	0.068
25/04/2014 03:15	0.018	12/04/2014	0.067
25/04/2014 03:30	0.015	12/04/2014	0.075
25/04/2014 03:45	0.018	12/04/2014	0.068
25/04/2014 04:00	0.019	12/04/2014	0.047
25/04/2014 04:15	0.017	12/04/2014	0.065
25/04/2014 04:30	0.018	12/04/2014	0.063
25/04/2014 04:45	0.019	12/04/2014	0.058
25/04/2014 05:00	0.016	12/04/2014	0.066
25/04/2014 05:15	0.018	12/04/2014	0.062
25/04/2014 05:30	0.018	12/04/2014	0.065
25/04/2014 05:45	0.016	12/04/2014	0.072
25/04/2014 06:00	0.020	12/04/2014	0.095
25/04/2014 06:15	0.018	12/04/2014	0.068
25/04/2014 06:30	0.021	12/04/2014	0.065
25/04/2014 06:45	0.021	12/04/2014	0.064
25/04/2014 07:00	0.027	12/04/2014	0.061
25/04/2014 07:15	0.023	12/04/2014	0.069
25/04/2014 07:30	0.025	12/04/2014	0.060
25/04/2014 07:45	0.028	12/04/2014	0.058
25/04/2014 08:00	0.047	13/04/2014	0.064
25/04/2014 08:15	0.062	13/04/2014	0.067
25/04/2014 08:30	0.072	13/04/2014	0.067
25/04/2014 08:45	0.076	13/04/2014	0.065
25/04/2014 09:00	0.070	13/04/2014	0.055
25/04/2014 09:15	0.082	13/04/2014	0.062
25/04/2014 09:30	0.095	13/04/2014	0.055
25/04/2014 09:45	0.092	13/04/2014	0.063
25/04/2014 10:00	0.104	13/04/2014	0.068
25/04/2014 10:15	0.080	13/04/2014	0.068
25/04/2014 10:30	0.096	13/04/2014	0.063
25/04/2014 10:45	0.092	13/04/2014	0.068
25/04/2014 11:00	0.080	13/04/2014	0.073
25/04/2014 11:15	0.081	13/04/2014	0.057
25/04/2014 11:30	0.068	13/04/2014	0.063
25/04/2014 11:45	0.067	13/04/2014	0.043
25/04/2014 12:00	0.049	13/04/2014	0.054
25/04/2014 12:15	0.067	13/04/2014	0.059
25/04/2014 12:30	0.047	13/04/2014	0.042
25/04/2014 12:45	0.058	13/04/2014	0.049
25/04/2014 13:00	0.052	13/04/2014	0.054
25/04/2014 13:15	0.065	13/04/2014	0.057
25/04/2014 13:30	0.069	13/04/2014	0.058
25/04/2014 13:45	0.061	13/04/2014	0.050
25/04/2014 14:00	0.061	13/04/2014	0.042
25/04/2014 14:15	0.059	13/04/2014	0.050
25/04/2014 14:30	0.063	13/04/2014	0.049
25/04/2014 14:45	0.040	13/04/2014	0.062
25/04/2014 15:00	0.049	13/04/2014	0.058
25/04/2014 15:15	0.050	13/04/2014	0.056
25/04/2014 15:30	0.046	13/04/2014	0.060
25/04/2014 15:45	0.047	13/04/2014	0.069
25/04/2014 16:00	0.044	13/04/2014	0.046
25/04/2014 16:15	0.040	13/04/2014	0.065
25/04/2014 16:30	0.043	13/04/2014	0.060
25/04/2014 16:45	0.043	13/04/2014	0.056
25/04/2014 17:00	0.053	13/04/2014	0.071
25/04/2014 17:15	0.035	13/04/2014	0.076
25/04/2014 17:30	0.040	13/04/2014	0.067
25/04/2014 17:45	0.041	13/04/2014	0.077
25/04/2014 18:00	0.035	13/04/2014	0.082
25/04/2014 18:15	0.039	13/04/2014	0.082
25/04/2014 18:30	0.038	13/04/2014	0.071
25/04/2014 18:45	0.045	13/04/2014	0.079
25/04/2014 19:00	0.044	13/04/2014	0.083
25/04/2014 19:15	0.033	13/04/2014	0.088
25/04/2014 19:30	0.035	13/04/2014	0.071
25/04/2014 19:45	0.042	13/04/2014	0.070
25/04/2014 20:00	0.031	13/04/2014	0.070
25/04/2014 20:15	0.040	13/04/2014	0.071
25/04/2014 20:30	0.044	13/04/2014	0.069
25/04/2014 20:45	0.034	13/04/2014	0.071
25/04/2014 21:00	0.045	13/04/2014	0.069
25/04/2014 21:15	0.028	13/04/2014	0.069
25/04/2014 21:30	0.026	13/04/2014	0.069
25/04/2014 21:45	0.036	13/04/2014	0.073
25/04/2014 22:00	0.040	13/04/2014	0.086
25/04/2014 22:15	0.031	13/04/2014	0.068
25/04/2014 22:30	0.027	13/04/2014	0.069
25/04/2014 22:45	0.030	13/04/2014	0.071

Date/time	Measured flow (m3/s)	Date	Model input combined dataset (m3/s)
25/04/2014 23:00	0.032	13/04/2014	0.064
25/04/2014 23:15	0.032	13/04/2014	0.063
25/04/2014 23:30	0.028	13/04/2014	0.066
25/04/2014 23:45	0.029	13/04/2014	0.059
26/04/2014 00:00	0.033	13/04/2014	0.060
26/04/2014 00:15	0.031	13/04/2014	0.067
26/04/2014 00:30	0.030	13/04/2014	0.059
26/04/2014 00:45	0.029	13/04/2014	0.067
26/04/2014 01:00	0.040	13/04/2014	0.062
26/04/2014 01:15	0.032	13/04/2014	0.067
26/04/2014 01:30	0.027	13/04/2014	0.063
26/04/2014 01:45	0.027	13/04/2014	0.065
26/04/2014 02:00	0.025	13/04/2014	0.060
26/04/2014 02:15	0.026	13/04/2014	0.070
26/04/2014 02:30	0.029	13/04/2014	0.068
26/04/2014 02:45	0.026	13/04/2014	0.063
26/04/2014 03:00	0.028	13/04/2014	0.063
26/04/2014 03:15	0.022	13/04/2014	0.082
26/04/2014 03:30	0.024	13/04/2014	0.074
26/04/2014 03:45	0.023	13/04/2014	0.080
26/04/2014 04:00	0.026	13/04/2014	0.069
26/04/2014 04:15	0.021	13/04/2014	0.081
26/04/2014 04:30	0.024	13/04/2014	0.066
26/04/2014 04:45	0.020	13/04/2014	0.065
26/04/2014 05:00	0.019	13/04/2014	0.067
26/04/2014 05:15	0.019	13/04/2014	0.076
26/04/2014 05:30	0.027	13/04/2014	0.079
26/04/2014 05:45	0.024	13/04/2014	0.086
26/04/2014 06:00	0.017	13/04/2014	0.076
26/04/2014 06:15	0.021	13/04/2014	0.071
26/04/2014 06:30	0.025	13/04/2014	0.082
26/04/2014 06:45	0.021	13/04/2014	0.073
26/04/2014 07:00	0.019	13/04/2014	0.066
26/04/2014 07:15	0.020	13/04/2014	0.077
26/04/2014 07:30	0.032	13/04/2014	0.059
26/04/2014 07:45	0.027	13/04/2014	0.073
26/04/2014 08:00	0.022	14/04/2014	0.069
26/04/2014 08:15	0.026	14/04/2014	0.075
26/04/2014 08:30	0.034	14/04/2014	0.067
26/04/2014 08:45	0.033	14/04/2014	0.067
26/04/2014 09:00	0.034	14/04/2014	0.057
26/04/2014 09:15	0.035	14/04/2014	0.059
26/04/2014 09:30	0.042	14/04/2014	0.069
26/04/2014 09:45	0.033	14/04/2014	0.067
26/04/2014 10:00	0.045	14/04/2014	0.068
26/04/2014 10:15	0.049	14/04/2014	0.069
26/04/2014 10:30	0.040	14/04/2014	0.050
26/04/2014 10:45	0.052	14/04/2014	0.068
26/04/2014 11:00	0.044	14/04/2014	0.078
26/04/2014 11:15	0.043	14/04/2014	0.068
26/04/2014 11:30	0.052	14/04/2014	0.054
26/04/2014 11:45	0.049	14/04/2014	0.051
26/04/2014 12:00	0.041	14/04/2014	0.056
26/04/2014 12:15	0.043	14/04/2014	0.062
26/04/2014 12:30	0.043	14/04/2014	0.060
26/04/2014 12:45	0.041	14/04/2014	0.050
26/04/2014 13:00	0.044	14/04/2014	0.058
26/04/2014 13:15	0.039	14/04/2014	0.059
26/04/2014 13:30	0.053	14/04/2014	0.062
26/04/2014 13:45	0.033	14/04/2014	0.059
26/04/2014 14:00	0.046	14/04/2014	0.063
26/04/2014 14:15	0.042	14/04/2014	0.056
26/04/2014 14:30	0.042	14/04/2014	0.051
26/04/2014 14:45	0.039	14/04/2014	0.048
26/04/2014 15:00	0.038	14/04/2014	0.059
26/04/2014 15:15	0.034	14/04/2014	0.060
26/04/2014 15:30	0.036	14/04/2014	0.052
26/04/2014 15:45	0.028	14/04/2014	0.057
26/04/2014 16:00	0.033	14/04/2014	0.070
26/04/2014 16:15	0.035	14/04/2014	0.062
26/04/2014 16:30	0.031	14/04/2014	0.062
26/04/2014 16:45	0.042	14/04/2014	0.041
26/04/2014 17:00	0.033	14/04/2014	0.064
26/04/2014 17:15	0.043	14/04/2014	0.084
26/04/2014 17:30	0.039	14/04/2014	0.065
26/04/2014 17:45	0.036	14/04/2014	0.081
26/04/2014 18:00	0.040	14/04/2014	0.076
26/04/2014 18:15	0.033	14/04/2014	0.079
26/04/2014 18:30	0.043	14/04/2014	0.079
26/04/2014 18:45	0.035	14/04/2014	0.083
26/04/2014 19:00	0.042	14/04/2014	0.074

Date/time	Measured flow (m3/s)	Date	Model input combined dataset (m3/s)
26/04/2014 19:15	0.036	14/04/2014	0.078
26/04/2014 19:30	0.039	14/04/2014	0.061
26/04/2014 19:45	0.036	14/04/2014	0.063
26/04/2014 20:00	0.045	14/04/2014	0.063
26/04/2014 20:15	0.033	14/04/2014	0.062
26/04/2014 20:30	0.038	14/04/2014	0.057
26/04/2014 20:45	0.044	14/04/2014	0.061
26/04/2014 21:00	0.032	14/04/2014	0.066
26/04/2014 21:15	0.033	14/04/2014	0.067
26/04/2014 21:30	0.038	14/04/2014	0.054
26/04/2014 21:45	0.031	14/04/2014	0.054
26/04/2014 22:00	0.039	14/04/2014	0.063
26/04/2014 22:15	0.030	14/04/2014	0.067
26/04/2014 22:30	0.031	14/04/2014	0.059
26/04/2014 22:45	0.031	14/04/2014	0.056
26/04/2014 23:00	0.033	14/04/2014	0.065
26/04/2014 23:15	0.031	14/04/2014	0.061
26/04/2014 23:30	0.028	14/04/2014	0.058
26/04/2014 23:45	0.036	14/04/2014	0.069
27/04/2014 00:00	0.029	14/04/2014	0.050
27/04/2014 00:15	0.022	14/04/2014	0.061
27/04/2014 00:30	0.020	14/04/2014	0.067
27/04/2014 00:45	0.022	14/04/2014	0.059
27/04/2014 01:00	0.026	14/04/2014	0.059
27/04/2014 01:15	0.025	14/04/2014	0.062
27/04/2014 01:30	0.029	14/04/2014	0.065
27/04/2014 01:45	0.032	14/04/2014	0.045
27/04/2014 02:00	0.025	14/04/2014	0.059
27/04/2014 02:15	0.026	14/04/2014	0.058
27/04/2014 02:30	0.029	14/04/2014	0.071
27/04/2014 02:45	0.020	14/04/2014	0.060
27/04/2014 03:00	0.023	14/04/2014	0.056
27/04/2014 03:15	0.027	14/04/2014	0.061
27/04/2014 03:30	0.023	14/04/2014	0.071
27/04/2014 03:45	0.023	14/04/2014	0.073
27/04/2014 04:00	0.021	14/04/2014	0.057
27/04/2014 04:15	0.019	14/04/2014	0.068
27/04/2014 04:30	0.023	14/04/2014	0.074
27/04/2014 04:45	0.023	14/04/2014	0.063
27/04/2014 05:00	0.020	14/04/2014	0.068
27/04/2014 05:15	0.024	14/04/2014	0.070
27/04/2014 05:30	0.021	14/04/2014	0.058
27/04/2014 05:45	0.023	14/04/2014	0.057
27/04/2014 06:00	0.018	14/04/2014	0.049
27/04/2014 06:15	0.023	14/04/2014	0.070
27/04/2014 06:30	0.021	14/04/2014	0.073
27/04/2014 06:45	0.025	14/04/2014	0.066
27/04/2014 07:00	0.023	14/04/2014	0.080
27/04/2014 07:15	0.020	14/04/2014	0.081
27/04/2014 07:30	0.028	14/04/2014	0.053
27/04/2014 07:45	0.020	14/04/2014	0.050
27/04/2014 08:00	0.025	15/04/2014	0.055
27/04/2014 08:15	0.024	15/04/2014	0.057
27/04/2014 08:30	0.025	15/04/2014	0.048
27/04/2014 08:45	0.026	15/04/2014	0.057
27/04/2014 09:00	0.028	15/04/2014	0.060
27/04/2014 09:15	0.034	15/04/2014	0.056
27/04/2014 09:30	0.022	15/04/2014	0.064
27/04/2014 09:45	0.033	15/04/2014	0.050
27/04/2014 10:00	0.048	15/04/2014	0.051
27/04/2014 10:15	0.044	15/04/2014	0.063
27/04/2014 10:30	0.055	15/04/2014	0.044
27/04/2014 10:45	0.061	15/04/2014	0.069
27/04/2014 11:00	0.043	15/04/2014	0.063
27/04/2014 11:15	0.042	15/04/2014	0.061
27/04/2014 11:30	0.046	15/04/2014	0.066
27/04/2014 11:45	0.035	15/04/2014	0.057
27/04/2014 12:00	0.043	15/04/2014	0.049
27/04/2014 12:15	0.041	15/04/2014	0.058
27/04/2014 12:30	0.041	15/04/2014	0.067
27/04/2014 12:45	0.039	15/04/2014	0.053
27/04/2014 13:00	0.033	15/04/2014	0.058
27/04/2014 13:15	0.039	15/04/2014	0.046
27/04/2014 13:30	0.040	15/04/2014	0.053
27/04/2014 13:45	0.033	15/04/2014	0.060
27/04/2014 14:00	0.037	15/04/2014	0.052
27/04/2014 14:15	0.032	15/04/2014	0.057
27/04/2014 14:30	0.035	15/04/2014	0.055
27/04/2014 14:45	0.035	15/04/2014	0.051
27/04/2014 15:00	0.035	15/04/2014	0.055
27/04/2014 15:15	0.034	15/04/2014	0.056

Date/time	Measured flow (m3/s)	Date	Model input combined dataset (m3/s)
27/04/2014 15:30	0.032	15/04/2014	0.052
27/04/2014 15:45	0.037	15/04/2014	0.069
27/04/2014 16:00	0.033	15/04/2014	0.050
27/04/2014 16:15	0.035	15/04/2014	0.062
27/04/2014 16:30	0.031	15/04/2014	0.072
27/04/2014 16:45	0.030	15/04/2014	0.062
27/04/2014 17:00	0.026	15/04/2014	0.075
27/04/2014 17:15	0.034	15/04/2014	0.076
27/04/2014 17:30	0.039	15/04/2014	0.065
27/04/2014 17:45	0.030	15/04/2014	0.073
27/04/2014 18:00	0.033	15/04/2014	0.079
27/04/2014 18:15	0.032	15/04/2014	0.069
27/04/2014 18:30	0.044	15/04/2014	0.073
27/04/2014 18:45	0.029	15/04/2014	0.055
27/04/2014 19:00	0.041	15/04/2014	0.070
27/04/2014 19:15	0.040	15/04/2014	0.069
27/04/2014 19:30	0.041	15/04/2014	0.062
27/04/2014 19:45	0.038	15/04/2014	0.066
27/04/2014 20:00	0.043	15/04/2014	0.067
27/04/2014 20:15	0.044	15/04/2014	0.068
27/04/2014 20:30	0.051	15/04/2014	0.062
27/04/2014 20:45	0.043	15/04/2014	0.058
27/04/2014 21:00	0.044	15/04/2014	0.064
27/04/2014 21:15	0.047	15/04/2014	0.069
27/04/2014 21:30	0.043	15/04/2014	0.062
27/04/2014 21:45	0.042	15/04/2014	0.061
27/04/2014 22:00	0.029	15/04/2014	0.059
27/04/2014 22:15	0.040	15/04/2014	0.060
27/04/2014 22:30	0.036	15/04/2014	0.059
27/04/2014 22:45	0.036	15/04/2014	0.058
27/04/2014 23:00	0.034	15/04/2014	0.054
27/04/2014 23:15	0.040	15/04/2014	0.065
27/04/2014 23:30	0.031	15/04/2014	0.053
27/04/2014 23:45	0.035	15/04/2014	0.051
28/04/2014 00:00	0.035	15/04/2014	0.048
28/04/2014 00:15	0.030	15/04/2014	0.059
28/04/2014 00:30	0.031	15/04/2014	0.047
28/04/2014 00:45	0.042	15/04/2014	0.049
28/04/2014 01:00	0.028	15/04/2014	0.049
28/04/2014 01:15	0.032	15/04/2014	0.066
28/04/2014 01:30	0.030	15/04/2014	0.057
28/04/2014 01:45	0.029	15/04/2014	0.070
28/04/2014 02:00	0.027	15/04/2014	0.058
28/04/2014 02:15	0.027	15/04/2014	0.060
28/04/2014 02:30	0.016	15/04/2014	0.057
28/04/2014 02:45	0.028	15/04/2014	0.073
28/04/2014 03:00	0.033	15/04/2014	0.055
28/04/2014 03:15	0.025	15/04/2014	0.072
28/04/2014 03:30	0.024	15/04/2014	0.077
28/04/2014 03:45	0.026	15/04/2014	0.070
28/04/2014 04:00	0.023	15/04/2014	0.085
28/04/2014 04:15	0.022	15/04/2014	0.075
28/04/2014 04:30	0.026	15/04/2014	0.070
28/04/2014 04:45	0.028	15/04/2014	0.057
28/04/2014 05:00	0.026	15/04/2014	0.075
28/04/2014 05:15	0.021	15/04/2014	0.074
28/04/2014 05:30	0.024	15/04/2014	0.062
28/04/2014 05:45	0.025	15/04/2014	0.059
28/04/2014 06:00	0.022	15/04/2014	0.064
28/04/2014 06:15	0.021	15/04/2014	0.061
28/04/2014 06:30	0.022	15/04/2014	0.060
28/04/2014 06:45	0.016	15/04/2014	0.066
28/04/2014 07:00	0.031	15/04/2014	0.060
28/04/2014 07:15	0.026	15/04/2014	0.068
28/04/2014 07:30	0.031	15/04/2014	0.053
28/04/2014 07:45	0.023	15/04/2014	0.059
28/04/2014 08:00	0.027	16/04/2014	0.063
28/04/2014 08:15	0.038	16/04/2014	0.071
28/04/2014 08:30	0.035	16/04/2014	0.060
28/04/2014 08:45	0.033	16/04/2014	0.052
28/04/2014 09:00	0.027	16/04/2014	0.069
28/04/2014 09:15	0.038	16/04/2014	0.062
28/04/2014 09:30	0.043	16/04/2014	0.055
28/04/2014 09:45	0.040	16/04/2014	0.060
28/04/2014 10:00	0.036	16/04/2014	0.054
28/04/2014 10:15	0.045	16/04/2014	0.049
28/04/2014 10:30	0.049	16/04/2014	0.056
28/04/2014 10:45	0.033	16/04/2014	0.064
28/04/2014 11:00	0.037	16/04/2014	0.041
28/04/2014 11:15	0.041	16/04/2014	0.056
28/04/2014 11:30	0.040	16/04/2014	0.049

Date/time	Measured flow (m3/s)	Date	Model input combined dataset (m3/s)
28/04/2014 11:45	0.048	16/04/2014	0.055
28/04/2014 12:00	0.028	16/04/2014	0.057
28/04/2014 12:15	0.033	16/04/2014	0.053
28/04/2014 12:30	0.032	16/04/2014	0.046
28/04/2014 12:45	0.033	16/04/2014	0.042
28/04/2014 13:00	0.027	16/04/2014	0.045
28/04/2014 13:15	0.028	16/04/2014	0.052
28/04/2014 13:30	0.028	16/04/2014	0.053
28/04/2014 13:45	0.022	16/04/2014	0.052
28/04/2014 14:00	0.029	16/04/2014	0.047
28/04/2014 14:15	0.032	16/04/2014	0.048
28/04/2014 14:30	0.026	16/04/2014	0.055
28/04/2014 14:45	0.034	16/04/2014	0.050
28/04/2014 15:00	0.026	16/04/2014	0.047
28/04/2014 15:15	0.024	16/04/2014	0.061
28/04/2014 15:30	0.028	16/04/2014	0.040
28/04/2014 15:45	0.029	16/04/2014	0.062
28/04/2014 16:00	0.031	16/04/2014	0.057
28/04/2014 16:15	0.028	16/04/2014	0.071
28/04/2014 16:30	0.023	16/04/2014	0.062
28/04/2014 16:45	0.020	16/04/2014	0.063
28/04/2014 17:00	0.027	16/04/2014	0.062
28/04/2014 17:15	0.023	16/04/2014	0.077
28/04/2014 17:30	0.024	16/04/2014	0.066
28/04/2014 17:45	0.022	16/04/2014	0.080
28/04/2014 18:00	0.025	16/04/2014	0.080
28/04/2014 18:15	0.021	16/04/2014	0.067
28/04/2014 18:30	0.022	16/04/2014	0.062
28/04/2014 18:45	0.041	16/04/2014	0.063
28/04/2014 19:00	0.030	16/04/2014	0.072
28/04/2014 19:15	0.034	16/04/2014	0.075
28/04/2014 19:30	0.029	16/04/2014	0.066
28/04/2014 19:45	0.035	16/04/2014	0.073
28/04/2014 20:00	0.026	16/04/2014	0.062
28/04/2014 20:15	0.019	16/04/2014	0.069
28/04/2014 20:30	0.018	16/04/2014	0.060
28/04/2014 20:45	0.023	16/04/2014	0.062
28/04/2014 21:00	0.025	16/04/2014	0.060
28/04/2014 21:15	0.036	16/04/2014	0.057
28/04/2014 21:30	0.039	16/04/2014	0.074
28/04/2014 21:45	0.024	16/04/2014	0.066
28/04/2014 22:00	0.014	16/04/2014	0.065
28/04/2014 22:15	0.024	16/04/2014	0.053
28/04/2014 22:30	0.030	16/04/2014	0.051
28/04/2014 22:45	0.022	16/04/2014	0.052
28/04/2014 23:00	0.026	16/04/2014	0.057
28/04/2014 23:15	0.019	16/04/2014	0.052
28/04/2014 23:30	0.025	16/04/2014	0.050
28/04/2014 23:45	0.026	16/04/2014	0.055
29/04/2014 00:00	0.021	16/04/2014	0.060
29/04/2014 00:15	0.027	16/04/2014	0.039
29/04/2014 00:30	0.025	16/04/2014	0.050
29/04/2014 00:45	0.025	16/04/2014	0.052
29/04/2014 01:00	0.029	16/04/2014	0.054
29/04/2014 01:15	0.025	16/04/2014	0.054
29/04/2014 01:30	0.033	16/04/2014	0.055
29/04/2014 01:45	0.032	16/04/2014	0.032
29/04/2014 02:00	0.023	16/04/2014	0.043
29/04/2014 02:15	0.023	16/04/2014	0.039
29/04/2014 02:30	0.028	16/04/2014	0.051
29/04/2014 02:45	0.017	16/04/2014	0.053
29/04/2014 03:00	0.027	16/04/2014	0.049
29/04/2014 03:15	0.026	16/04/2014	0.047
29/04/2014 03:30	0.025	16/04/2014	0.061
29/04/2014 03:45	0.023	16/04/2014	0.043
29/04/2014 04:00	0.018	16/04/2014	0.048
29/04/2014 04:15	0.016	16/04/2014	0.056
29/04/2014 04:30	0.020	16/04/2014	0.065
29/04/2014 04:45	0.022	16/04/2014	0.050
29/04/2014 05:00	0.023	16/04/2014	0.062
29/04/2014 05:15	0.020	16/04/2014	0.060
29/04/2014 05:30	0.020	16/04/2014	0.053
29/04/2014 05:45	0.023	16/04/2014	0.072
29/04/2014 06:00	0.018	16/04/2014	0.048
29/04/2014 06:15	0.019	16/04/2014	0.056
29/04/2014 06:30	0.017	16/04/2014	0.051
29/04/2014 06:45	0.025	16/04/2014	0.052
29/04/2014 07:00	0.030	16/04/2014	0.039
29/04/2014 07:15	0.024	16/04/2014	0.062
29/04/2014 07:30	0.024	16/04/2014	0.047
29/04/2014 07:45	0.026	16/04/2014	0.054

Date/time	Measured flow (m3/s)	Date	Model input combined dataset (m3/s)
29/04/2014 08:00	0.027	17/04/2014	0.035
29/04/2014 08:15	0.022	17/04/2014	0.058
29/04/2014 08:30	0.024	17/04/2014	0.052
29/04/2014 08:45	0.026	17/04/2014	0.048
29/04/2014 09:00	0.028	17/04/2014	0.044
29/04/2014 09:15	0.031	17/04/2014	0.031
29/04/2014 09:30	0.036	17/04/2014	0.035
29/04/2014 09:45	0.035	17/04/2014	0.043
29/04/2014 10:00	0.035	17/04/2014	0.040
29/04/2014 10:15	0.034	17/04/2014	0.059
29/04/2014 10:30	0.036	17/04/2014	0.056
29/04/2014 10:45	0.032	17/04/2014	0.062
29/04/2014 11:00	0.037	17/04/2014	0.043
29/04/2014 11:15	0.036	17/04/2014	0.040
29/04/2014 11:30	0.030	17/04/2014	0.035
29/04/2014 11:45	0.031	17/04/2014	0.036
29/04/2014 12:00	0.025	17/04/2014	0.036
29/04/2014 12:15	0.028	17/04/2014	0.033
29/04/2014 12:30	0.030	17/04/2014	0.037
29/04/2014 12:45	0.031	17/04/2014	0.033
29/04/2014 13:00	0.024	17/04/2014	0.034
29/04/2014 13:15	0.027	17/04/2014	0.035
29/04/2014 13:30	0.026	17/04/2014	0.034
29/04/2014 13:45	0.021	17/04/2014	0.036
29/04/2014 14:00	0.030	17/04/2014	0.025
29/04/2014 14:15	0.024	17/04/2014	0.030
29/04/2014 14:30	0.023	17/04/2014	0.033
29/04/2014 14:45	0.033	17/04/2014	0.032
29/04/2014 15:00	0.030	17/04/2014	0.039
29/04/2014 15:15	0.023	17/04/2014	0.031
29/04/2014 15:30	0.024	17/04/2014	0.042
29/04/2014 15:45	0.025	17/04/2014	0.040
29/04/2014 16:00	0.023	17/04/2014	0.048
29/04/2014 16:15	0.022	17/04/2014	0.050
29/04/2014 16:30	0.023	17/04/2014	0.067
29/04/2014 16:45	0.029	17/04/2014	0.059
29/04/2014 17:00	0.018	17/04/2014	0.058
29/04/2014 17:15	0.026	17/04/2014	0.059
29/04/2014 17:30	0.019	17/04/2014	0.061
29/04/2014 17:45	0.018	17/04/2014	0.059
29/04/2014 18:00	0.017	17/04/2014	0.060
29/04/2014 18:15	0.028	17/04/2014	0.059
29/04/2014 18:30	0.015	17/04/2014	0.065
29/04/2014 18:45	0.028	17/04/2014	0.062
29/04/2014 19:00	0.046	17/04/2014	0.059
29/04/2014 19:15	0.024	17/04/2014	0.049
29/04/2014 19:30	0.034	17/04/2014	0.056
29/04/2014 19:45	0.028	17/04/2014	0.056
29/04/2014 20:00	0.034	17/04/2014	0.044
29/04/2014 20:15	0.030	17/04/2014	0.059
29/04/2014 20:30	0.029	17/04/2014	0.054
29/04/2014 20:45	0.032	17/04/2014	0.059
29/04/2014 21:00	0.037	17/04/2014	0.045
29/04/2014 21:15	0.036	17/04/2014	0.040
29/04/2014 21:30	0.041	17/04/2014	0.056
29/04/2014 21:45	0.033	17/04/2014	0.043
29/04/2014 22:00	0.032	17/04/2014	0.049
29/04/2014 22:15	0.029	17/04/2014	0.055
29/04/2014 22:30	0.032	17/04/2014	0.034
29/04/2014 22:45	0.031	17/04/2014	0.055
29/04/2014 23:00	0.028	17/04/2014	0.052
29/04/2014 23:15	0.030	17/04/2014	0.039
29/04/2014 23:30	0.040	17/04/2014	0.045
29/04/2014 23:45	0.030	17/04/2014	0.050
30/04/2014 00:00	0.032	17/04/2014	0.044
30/04/2014 00:15	0.026	17/04/2014	0.040
30/04/2014 00:30	0.024	17/04/2014	0.044
30/04/2014 00:45	0.023	17/04/2014	0.055
30/04/2014 01:00	0.024	17/04/2014	0.044
30/04/2014 01:15	0.027	17/04/2014	0.045
30/04/2014 01:30	0.020	17/04/2014	0.047
30/04/2014 01:45	0.025	17/04/2014	0.059
30/04/2014 02:00	0.022	17/04/2014	0.055
30/04/2014 02:15	0.025	17/04/2014	0.041
30/04/2014 02:30	0.025	17/04/2014	0.048
30/04/2014 02:45	0.021	17/04/2014	0.045
30/04/2014 03:00	0.023	17/04/2014	0.049
30/04/2014 03:15	0.021	17/04/2014	0.062
30/04/2014 03:30	0.021	17/04/2014	0.055
30/04/2014 03:45	0.029	17/04/2014	0.060
30/04/2014 04:00	0.021	17/04/2014	0.057

Date/time	Measured flow (m3/s)	Date	Model input combined dataset (m3/s)
30/04/2014 04:15	0.018	17/04/2014	0.059
30/04/2014 04:30	0.018	17/04/2014	0.057
30/04/2014 04:45	0.027	17/04/2014	0.060
30/04/2014 05:00	0.029	17/04/2014	0.056
30/04/2014 05:15	0.022	17/04/2014	0.067
30/04/2014 05:30	0.020	17/04/2014	0.050
30/04/2014 05:45	0.019	17/04/2014	0.057
30/04/2014 06:00	0.022	17/04/2014	0.049
30/04/2014 06:15	0.024	17/04/2014	0.038
30/04/2014 06:30	0.024	17/04/2014	0.045
30/04/2014 06:45	0.027	17/04/2014	0.040
30/04/2014 07:00	0.021	17/04/2014	0.053
30/04/2014 07:15	0.023	17/04/2014	0.051
30/04/2014 07:30	0.031	17/04/2014	0.055
30/04/2014 07:45	0.025	17/04/2014	0.048
30/04/2014 08:00	0.033	18/04/2014	0.051
30/04/2014 08:15	0.049	18/04/2014	0.041
30/04/2014 08:30	0.031	18/04/2014	0.041
30/04/2014 08:45	0.029	18/04/2014	0.055
30/04/2014 09:00	0.034	18/04/2014	0.048
30/04/2014 09:15	0.038	18/04/2014	0.036
30/04/2014 09:30	0.038	18/04/2014	0.040
30/04/2014 09:45	0.034	18/04/2014	0.034
30/04/2014 10:00	0.024	18/04/2014	0.043
30/04/2014 10:15	0.035	18/04/2014	0.055
30/04/2014 10:30	0.043	18/04/2014	0.053
30/04/2014 10:45	0.050	18/04/2014	0.049
30/04/2014 11:00	0.044	18/04/2014	0.047
30/04/2014 11:15	0.040	18/04/2014	0.037
30/04/2014 11:30	0.048	18/04/2014	0.045
30/04/2014 11:45	0.040	18/04/2014	0.033
30/04/2014 12:00	0.035	18/04/2014	0.044
30/04/2014 12:15	0.028	18/04/2014	0.043
30/04/2014 12:30	0.038	18/04/2014	0.034
30/04/2014 12:45	0.029	18/04/2014	0.041
30/04/2014 13:00	0.022	18/04/2014	0.034
30/04/2014 13:15	0.030	18/04/2014	0.029
30/04/2014 13:30	0.026	18/04/2014	0.037
30/04/2014 13:45	0.033	18/04/2014	0.040
30/04/2014 14:00	0.033	18/04/2014	0.039
30/04/2014 14:15	0.026	18/04/2014	0.039
30/04/2014 14:30	0.023	18/04/2014	0.036
30/04/2014 14:45	0.037	18/04/2014	0.029
30/04/2014 15:00	0.027	18/04/2014	0.035
30/04/2014 15:15	0.030	18/04/2014	0.032
30/04/2014 15:30	0.031	18/04/2014	0.035
30/04/2014 15:45	0.025	18/04/2014	0.038
30/04/2014 16:00	0.029	18/04/2014	0.030
30/04/2014 16:15	0.030	18/04/2014	0.039
30/04/2014 16:30	0.044	18/04/2014	0.037
30/04/2014 16:45	0.029	18/04/2014	0.032
30/04/2014 17:00	0.024	18/04/2014	0.041
30/04/2014 17:15	0.028	18/04/2014	0.043
30/04/2014 17:30	0.022	18/04/2014	0.052
30/04/2014 17:45	0.018	18/04/2014	0.060
30/04/2014 18:00	0.023	18/04/2014	0.056
30/04/2014 18:15	0.018	18/04/2014	0.059
30/04/2014 18:30	0.021	18/04/2014	0.053
30/04/2014 18:45	0.031	18/04/2014	0.058
30/04/2014 19:00	0.031	18/04/2014	0.050
30/04/2014 19:15	0.031	18/04/2014	0.056
30/04/2014 19:30	0.029	18/04/2014	0.054
30/04/2014 19:45	0.027	18/04/2014	0.048
30/04/2014 20:00	0.016	18/04/2014	0.060
30/04/2014 20:15	0.023	18/04/2014	0.048
30/04/2014 20:30	0.036	18/04/2014	0.050
30/04/2014 20:45	0.029	18/04/2014	0.045
30/04/2014 21:00	0.025	18/04/2014	0.054
30/04/2014 21:15	0.033	18/04/2014	0.042
30/04/2014 21:30	0.034	18/04/2014	0.056
30/04/2014 21:45	0.026	18/04/2014	0.054
30/04/2014 22:00	0.012	18/04/2014	0.048
30/04/2014 22:15	0.025	18/04/2014	0.058
30/04/2014 22:45	0.028	18/04/2014	0.052
30/04/2014 23:00	0.039	18/04/2014	0.048
30/04/2014 23:15	0.034	18/04/2014	0.052
30/04/2014 23:30	0.025	18/04/2014	0.054
30/04/2014 23:45	0.021	18/04/2014	0.052
01/05/2014 00:00	0.020	18/04/2014	0.055
01/05/2014 00:15	0.019	18/04/2014	0.045
01/05/2014 00:30	0.026	18/04/2014	0.045

Date/time	Measured flow (m3/s)	Date	Model input combined dataset (m3/s)
01/05/2014 00:45	0.023	18/04/2014	0.044
01/05/2014 01:00	0.023	18/04/2014	0.042
01/05/2014 01:15	0.024	18/04/2014	0.051
01/05/2014 01:30	0.017	18/04/2014	0.048
01/05/2014 01:45	0.025	18/04/2014	0.033
01/05/2014 02:00	0.020	18/04/2014	0.052
01/05/2014 02:15	0.017	18/04/2014	0.036
01/05/2014 02:30	0.026	18/04/2014	0.051
01/05/2014 02:45	0.024	18/04/2014	0.044
01/05/2014 03:00	0.024	18/04/2014	0.051
01/05/2014 03:15	0.016	18/04/2014	0.044
01/05/2014 03:30	0.029	18/04/2014	0.045
01/05/2014 03:45	0.018	18/04/2014	0.050
01/05/2014 04:00	0.023	18/04/2014	0.052
01/05/2014 04:15	0.017	18/04/2014	0.049
01/05/2014 04:30	0.017	18/04/2014	0.047
01/05/2014 04:45	0.023	18/04/2014	0.055
01/05/2014 05:00	0.025	18/04/2014	0.044
01/05/2014 05:15	0.016	18/04/2014	0.053
01/05/2014 05:30	0.014	18/04/2014	0.037
01/05/2014 05:45	0.020	18/04/2014	0.053
01/05/2014 06:00	0.021	18/04/2014	0.048
01/05/2014 06:15	0.020	18/04/2014	0.051
01/05/2014 06:30	0.019	18/04/2014	0.043
01/05/2014 06:45	0.021	18/04/2014	0.033
01/05/2014 07:00	0.020	18/04/2014	0.042
01/05/2014 07:15	0.030	18/04/2014	0.050
01/05/2014 07:30	0.021	18/04/2014	0.033
01/05/2014 07:45	0.044	18/04/2014	0.041
01/05/2014 08:00	0.034	18/04/2014	0.045
01/05/2014 08:15	0.031	19/04/2014	0.043
01/05/2014 08:30	0.049	19/04/2014	0.047
01/05/2014 08:45	0.039	19/04/2014	0.030
01/05/2014 09:00	0.057	19/04/2014	0.027
01/05/2014 09:15	0.040	19/04/2014	0.040
01/05/2014 09:30	0.038	19/04/2014	0.033
01/05/2014 09:45	0.040	19/04/2014	0.032
01/05/2014 10:00	0.047	19/04/2014	0.032
01/05/2014 10:15	0.037	19/04/2014	0.033
01/05/2014 10:30	0.044	19/04/2014	0.031
01/05/2014 10:45	0.040	19/04/2014	0.031
01/05/2014 11:00	0.045	19/04/2014	0.033
01/05/2014 11:15	0.045	19/04/2014	0.034
01/05/2014 11:30	0.036	19/04/2014	0.025
01/05/2014 11:45	0.035	19/04/2014	0.026
01/05/2014 12:00	0.035	19/04/2014	0.025
01/05/2014 12:15	0.041	19/04/2014	0.028
01/05/2014 12:30	0.039	19/04/2014	0.027
01/05/2014 12:45	0.041	19/04/2014	0.029
01/05/2014 13:00	0.045	19/04/2014	0.029
01/05/2014 13:15	0.059	19/04/2014	0.025
01/05/2014 13:30	0.070	19/04/2014	0.027
01/05/2014 13:45	0.084	19/04/2014	0.023
01/05/2014 14:00	0.079	19/04/2014	0.025
01/05/2014 14:15	0.081	19/04/2014	0.020
01/05/2014 14:30	0.063	19/04/2014	0.024
01/05/2014 14:45	0.056	19/04/2014	0.025
01/05/2014 15:00	0.047	19/04/2014	0.027
01/05/2014 15:15	0.062	19/04/2014	0.026
01/05/2014 15:30	0.055	19/04/2014	0.025
01/05/2014 15:45	0.055	19/04/2014	0.025
01/05/2014 16:00	0.071	19/04/2014	0.023
01/05/2014 16:15	0.047	19/04/2014	0.028
01/05/2014 16:30	0.057	19/04/2014	0.028
01/05/2014 16:45	0.045	19/04/2014	0.029
01/05/2014 17:00	0.052	19/04/2014	0.030
01/05/2014 17:15	0.049	19/04/2014	0.035
01/05/2014 17:30	0.044	19/04/2014	0.035
01/05/2014 17:45	0.033	19/04/2014	0.042
01/05/2014 18:00	0.064	19/04/2014	0.045
01/05/2014 18:15	0.039	19/04/2014	0.055
01/05/2014 18:30	0.042	19/04/2014	0.055
01/05/2014 18:45	0.026	19/04/2014	0.062
01/05/2014 19:00	0.032	19/04/2014	0.050
01/05/2014 19:15	0.032	19/04/2014	0.056
01/05/2014 19:30	0.031	19/04/2014	0.042
01/05/2014 19:45	0.040	19/04/2014	0.044
01/05/2014 20:00	0.037	19/04/2014	0.046
01/05/2014 20:15	0.033	19/04/2014	0.043
01/05/2014 20:30	0.038	19/04/2014	0.054
01/05/2014 20:45	0.035	19/04/2014	0.035

Date/time	Measured flow (m3/s)	Date	Model input combined dataset (m3/s)
01/05/2014 21:00	0.024	19/04/2014	0.038
01/05/2014 21:15	0.025	19/04/2014	0.045
01/05/2014 21:30	0.023	19/04/2014	0.039
01/05/2014 21:45	0.048	19/04/2014	0.043
01/05/2014 22:00	0.029	19/04/2014	0.043
01/05/2014 22:15	0.028	19/04/2014	0.043
01/05/2014 22:30	0.023	19/04/2014	0.035
01/05/2014 22:45	0.027	19/04/2014	0.039
01/05/2014 23:00	0.024	19/04/2014	0.038
01/05/2014 23:15	0.028	19/04/2014	0.043
01/05/2014 23:30	0.020	19/04/2014	0.039
01/05/2014 23:45	0.035	19/04/2014	0.036
02/05/2014 00:00	0.026	19/04/2014	0.033
02/05/2014 00:15	0.030	19/04/2014	0.029
02/05/2014 00:30	0.022	19/04/2014	0.027
02/05/2014 00:45	0.025	19/04/2014	0.035
02/05/2014 01:00	0.021	19/04/2014	0.026
02/05/2014 01:15	0.020	19/04/2014	0.031
02/05/2014 01:30	0.033	19/04/2014	0.028
02/05/2014 01:45	0.024	19/04/2014	0.017
02/05/2014 02:00	0.019	19/04/2014	0.027
02/05/2014 02:15	0.016	19/04/2014	0.033
02/05/2014 02:30	0.023	19/04/2014	0.034
02/05/2014 02:45	0.014	19/04/2014	0.041
02/05/2014 03:00	0.018	19/04/2014	0.038
02/05/2014 03:15	0.018	19/04/2014	0.043
02/05/2014 03:30	0.020	19/04/2014	0.045
02/05/2014 03:45	0.017	19/04/2014	0.035
02/05/2014 04:00	0.021	19/04/2014	0.042
02/05/2014 04:15	0.015	19/04/2014	0.039
02/05/2014 04:30	0.014	19/04/2014	0.037
02/05/2014 04:45	0.019	19/04/2014	0.055
02/05/2014 05:00	0.013	19/04/2014	0.036
02/05/2014 05:15	0.020	19/04/2014	0.037
02/05/2014 05:30	0.022	19/04/2014	0.037
02/05/2014 05:45	0.019	19/04/2014	0.037
02/05/2014 06:00	0.015	19/04/2014	0.031
02/05/2014 06:15	0.022	19/04/2014	0.034
02/05/2014 06:30	0.030	19/04/2014	0.035
02/05/2014 06:45	0.023	19/04/2014	0.042
02/05/2014 07:00	0.022	19/04/2014	0.039
02/05/2014 07:15	0.032	19/04/2014	0.034
02/05/2014 07:30	0.020	19/04/2014	0.035
02/05/2014 07:45	0.039	19/04/2014	0.045
02/05/2014 08:00	0.026	19/04/2014	0.031
02/05/2014 08:15	0.033	20/04/2014	0.038
02/05/2014 08:30	0.012	20/04/2014	0.036
02/05/2014 08:45	0.027	20/04/2014	0.035
02/05/2014 09:00	0.037	20/04/2014	0.029
02/05/2014 09:15	0.031	20/04/2014	0.028
02/05/2014 09:30	0.035	20/04/2014	0.036
02/05/2014 09:45	0.035	20/04/2014	0.028
02/05/2014 10:00	0.025	20/04/2014	0.029
02/05/2014 10:15	0.040	20/04/2014	0.027
02/05/2014 10:30	0.030	20/04/2014	0.025
02/05/2014 10:45	0.028	20/04/2014	0.027
02/05/2014 11:00	0.024	20/04/2014	0.026
02/05/2014 11:15	0.017	20/04/2014	0.025
02/05/2014 11:30	0.020	20/04/2014	0.025
02/05/2014 11:45	0.038	20/04/2014	0.026
02/05/2014 12:00	0.033	20/04/2014	0.027
02/05/2014 12:15	0.029	20/04/2014	0.024
02/05/2014 12:30	0.030	20/04/2014	0.022
02/05/2014 12:45	0.028	20/04/2014	0.025
02/05/2014 13:00	0.033	20/04/2014	0.024
02/05/2014 13:15	0.030	20/04/2014	0.021
02/05/2014 13:30	0.026	20/04/2014	0.023
02/05/2014 13:45	0.026	20/04/2014	0.020
02/05/2014 14:00	0.023	20/04/2014	0.023
02/05/2014 14:15	0.025	20/04/2014	0.021
02/05/2014 14:30	0.019	20/04/2014	0.023
02/05/2014 14:45	0.022	20/04/2014	0.027
02/05/2014 15:00	0.024	20/04/2014	0.029
02/05/2014 15:15	0.025	20/04/2014	0.028
02/05/2014 15:30	0.026	20/04/2014	0.026
02/05/2014 15:45	0.036	20/04/2014	0.030
02/05/2014 16:00	0.034	20/04/2014	0.026
02/05/2014 16:15	0.022	20/04/2014	0.026
02/05/2014 16:30	0.016	20/04/2014	0.029
02/05/2014 16:45	0.024	20/04/2014	0.026
02/05/2014 17:00	0.028	20/04/2014	0.029

Date/time	Measured flow (m3/s)	Date	Model input combined dataset (m3/s)
02/05/2014 17:15	0.027	20/04/2014	0.031
02/05/2014 17:30	0.018	20/04/2014	0.034
02/05/2014 17:45	0.030	20/04/2014	0.033
02/05/2014 18:00	0.025	20/04/2014	0.041
02/05/2014 18:15	0.015	20/04/2014	0.044
02/05/2014 18:30	0.024	20/04/2014	0.059
02/05/2014 18:45	0.026	20/04/2014	0.052
02/05/2014 19:00	0.035	20/04/2014	0.053
02/05/2014 19:15	0.023	20/04/2014	0.058
02/05/2014 19:30	0.017	20/04/2014	0.048
02/05/2014 19:45	0.019	20/04/2014	0.049
02/05/2014 20:00	0.046	20/04/2014	0.045
02/05/2014 20:15	0.020	20/04/2014	0.047
02/05/2014 20:30	0.029	20/04/2014	0.041
02/05/2014 20:45	0.030	20/04/2014	0.049
02/05/2014 21:00	0.026	20/04/2014	0.044
02/05/2014 21:15	0.031	20/04/2014	0.040
02/05/2014 21:30	0.019	20/04/2014	0.041
02/05/2014 21:45	0.024	20/04/2014	0.031
02/05/2014 22:00	0.014	20/04/2014	0.041
02/05/2014 22:15	0.023	20/04/2014	0.046
02/05/2014 22:30	0.028	20/04/2014	0.044
02/05/2014 22:45	0.035	20/04/2014	0.047
02/05/2014 23:00	0.021	20/04/2014	0.040
02/05/2014 23:15	0.015	20/04/2014	0.037
02/05/2014 23:30	0.028	20/04/2014	0.037
02/05/2014 23:45	0.031	20/04/2014	0.037
03/05/2014 00:00	0.029	20/04/2014	0.045
03/05/2014 00:15	0.014	20/04/2014	0.036
03/05/2014 00:30	0.024	20/04/2014	0.035
03/05/2014 00:45	0.018	20/04/2014	0.044
03/05/2014 01:00	0.026	20/04/2014	0.041
03/05/2014 01:15	0.025	20/04/2014	0.037
03/05/2014 01:30	0.025	20/04/2014	0.032
03/05/2014 01:45	0.016	20/04/2014	0.047
03/05/2014 02:00	0.023	20/04/2014	0.035
03/05/2014 02:15	0.018	20/04/2014	0.042
03/05/2014 02:30	0.022	20/04/2014	0.034
03/05/2014 02:45	0.015	20/04/2014	0.031
03/05/2014 03:00	0.018	20/04/2014	0.028
03/05/2014 03:15	0.018	20/04/2014	0.029
03/05/2014 03:30	0.014	20/04/2014	0.029
03/05/2014 03:45	0.017	20/04/2014	0.041
03/05/2014 04:00	0.014	20/04/2014	0.041
03/05/2014 04:15	0.018	20/04/2014	0.034
03/05/2014 04:30	0.013	20/04/2014	0.034
03/05/2014 04:45	0.019	20/04/2014	0.035
03/05/2014 05:00	0.020	20/04/2014	0.032
03/05/2014 05:15	0.025	20/04/2014	0.032
03/05/2014 05:30	0.017	20/04/2014	0.037
03/05/2014 05:45	0.012	20/04/2014	0.038
03/05/2014 06:00	0.022	20/04/2014	0.041
03/05/2014 06:15	0.017	20/04/2014	0.036
03/05/2014 06:30	0.025	20/04/2014	0.034
03/05/2014 06:45	0.026	20/04/2014	0.033
03/05/2014 07:00	0.022	20/04/2014	0.040
03/05/2014 07:15	0.028	20/04/2014	0.033
03/05/2014 07:30	0.018	20/04/2014	0.028
03/05/2014 07:45	0.021	20/04/2014	0.030
03/05/2014 08:00	0.027	20/04/2014	0.025
03/05/2014 08:15	0.021	21/04/2014	0.029
03/05/2014 08:30	0.029	21/04/2014	0.028
03/05/2014 08:45	0.025	21/04/2014	0.031
03/05/2014 09:00	0.023	21/04/2014	0.036
03/05/2014 09:15	0.028	21/04/2014	0.028
03/05/2014 09:30	0.034	21/04/2014	0.031
03/05/2014 09:45	0.038	21/04/2014	0.029
03/05/2014 10:00	0.042	21/04/2014	0.027
03/05/2014 10:15	0.038	21/04/2014	0.026
03/05/2014 10:30	0.042	21/04/2014	0.025
03/05/2014 10:45	0.041	21/04/2014	0.031
03/05/2014 11:00	0.025	21/04/2014	0.030
03/05/2014 11:15	0.034	21/04/2014	0.023
03/05/2014 11:30	0.037	21/04/2014	0.020
03/05/2014 11:45	0.033	21/04/2014	0.022
03/05/2014 12:00	0.033	21/04/2014	0.027
03/05/2014 12:15	0.035	21/04/2014	0.023
03/05/2014 12:30	0.032	21/04/2014	0.022
03/05/2014 12:45	0.017	21/04/2014	0.025
03/05/2014 13:00	0.030	21/04/2014	0.024
03/05/2014 13:15	0.031	21/04/2014	0.020

Date/time	Measured flow (m3/s)	Date	Model input combined dataset (m3/s)
03/05/2014 13:30	0.031	21/04/2014	0.023
03/05/2014 13:45	0.027	21/04/2014	0.024
03/05/2014 14:00	0.028	21/04/2014	0.022
03/05/2014 14:15	0.029	21/04/2014	0.025
03/05/2014 14:30	0.039	21/04/2014	0.021
03/05/2014 14:45	0.031	21/04/2014	0.026
03/05/2014 15:00	0.030	21/04/2014	0.027
03/05/2014 15:15	0.032	21/04/2014	0.030
03/05/2014 15:30	0.013	21/04/2014	0.024
03/05/2014 15:45	0.020	21/04/2014	0.028
03/05/2014 16:00	0.017	21/04/2014	0.026
03/05/2014 16:15	0.021	21/04/2014	0.028
03/05/2014 16:30	0.020	21/04/2014	0.030
03/05/2014 16:45	0.023	21/04/2014	0.028
03/05/2014 17:00	0.017	21/04/2014	0.029
03/05/2014 17:15	0.029	21/04/2014	0.040
03/05/2014 17:30	0.026	21/04/2014	0.031
03/05/2014 17:45	0.022	21/04/2014	0.037
03/05/2014 18:00	0.028	21/04/2014	0.049
03/05/2014 18:15	0.023	21/04/2014	0.062
03/05/2014 18:30	0.022	21/04/2014	0.050
03/05/2014 18:45	0.016	21/04/2014	0.075
03/05/2014 19:00	0.032	21/04/2014	0.061
03/05/2014 19:15	0.022	21/04/2014	0.058
03/05/2014 19:30	0.031	21/04/2014	0.054
03/05/2014 19:45	0.030	21/04/2014	0.056
03/05/2014 20:00	0.027	21/04/2014	0.057
03/05/2014 20:15	0.028	21/04/2014	0.048
03/05/2014 20:30	0.033	21/04/2014	0.042
03/05/2014 20:45	0.023	21/04/2014	0.041
03/05/2014 21:00	0.021	21/04/2014	0.045
03/05/2014 21:15	0.023	21/04/2014	0.034
03/05/2014 21:30	0.028	21/04/2014	0.042
03/05/2014 21:45	0.020	21/04/2014	0.038
03/05/2014 22:00	0.022	21/04/2014	0.041
03/05/2014 22:15	0.026	21/04/2014	0.035
03/05/2014 22:30	0.025	21/04/2014	0.040
03/05/2014 22:45	0.028	21/04/2014	0.042
03/05/2014 23:00	0.030	21/04/2014	0.036
03/05/2014 23:15	0.028	21/04/2014	0.047
03/05/2014 23:30	0.029	21/04/2014	0.036
03/05/2014 23:45	0.025	21/04/2014	0.040
04/05/2014 00:00	0.026	21/04/2014	0.044
04/05/2014 00:15	0.028	21/04/2014	0.037
04/05/2014 00:30	0.020	21/04/2014	0.037
04/05/2014 00:45	0.027	21/04/2014	0.035
04/05/2014 01:00	0.026	21/04/2014	0.033
04/05/2014 01:15	0.020	21/04/2014	0.040
04/05/2014 01:30	0.029	21/04/2014	0.041
04/05/2014 01:45	0.023	21/04/2014	0.039
04/05/2014 02:00	0.021	21/04/2014	0.036
04/05/2014 02:15	0.023	21/04/2014	0.038
04/05/2014 02:30	0.022	21/04/2014	0.034
04/05/2014 02:45	0.004	21/04/2014	0.024
04/05/2014 03:00	0.013	21/04/2014	0.041
04/05/2014 03:15	0.022	21/04/2014	0.037
04/05/2014 03:30	0.022	21/04/2014	0.037
04/05/2014 03:45	0.017	21/04/2014	0.041
04/05/2014 04:00	0.022	21/04/2014	0.040
04/05/2014 04:15	0.021	21/04/2014	0.039
04/05/2014 04:30	0.016	21/04/2014	0.034
04/05/2014 04:45	0.022	21/04/2014	0.049
04/05/2014 05:00	0.015	21/04/2014	0.041
04/05/2014 05:15	0.024	21/04/2014	0.043
04/05/2014 05:30	0.018	21/04/2014	0.035
04/05/2014 05:45	0.015	21/04/2014	0.036
04/05/2014 06:00	0.033	21/04/2014	0.037
04/05/2014 06:15	0.029	21/04/2014	0.044
04/05/2014 06:30	0.021	21/04/2014	0.040
04/05/2014 06:45	0.040	21/04/2014	0.039
04/05/2014 07:00	0.033	21/04/2014	0.038
04/05/2014 07:15	0.026	21/04/2014	0.044
04/05/2014 07:30	0.028	21/04/2014	0.037
04/05/2014 07:45	0.033	21/04/2014	0.033
04/05/2014 08:00	0.029	21/04/2014	0.039
04/05/2014 08:15	0.030	22/04/2014	0.044
04/05/2014 08:30	0.031	22/04/2014	0.036
04/05/2014 08:45	0.029	22/04/2014	0.039
04/05/2014 09:00	0.037	22/04/2014	0.035
04/05/2014 09:15	0.028	22/04/2014	0.038
04/05/2014 09:30	0.034	22/04/2014	0.030

Date/time	Measured flow (m3/s)	Date	Model input combined dataset (m3/s)
04/05/2014 09:45	0.036	22/04/2014	0.038
04/05/2014 10:00	0.040	22/04/2014	0.033
04/05/2014 10:15	0.042	22/04/2014	0.030
04/05/2014 10:30	0.041	22/04/2014	0.031
04/05/2014 10:45	0.041	22/04/2014	0.022
04/05/2014 11:00	0.039	22/04/2014	0.031
04/05/2014 11:15	0.039	22/04/2014	0.025
04/05/2014 11:30	0.044	22/04/2014	0.029
04/05/2014 11:45	0.036	22/04/2014	0.026
04/05/2014 12:00	0.035	22/04/2014	0.021
04/05/2014 12:15	0.035	22/04/2014	0.025
04/05/2014 12:30	0.038	22/04/2014	0.026
04/05/2014 12:45	0.042	22/04/2014	0.025
04/05/2014 13:00	0.036	22/04/2014	0.027
04/05/2014 13:15	0.036	22/04/2014	0.024
04/05/2014 13:30	0.033	22/04/2014	0.022
04/05/2014 13:45	0.038	22/04/2014	0.018
04/05/2014 14:00	0.036	22/04/2014	0.021
04/05/2014 14:15	0.031	22/04/2014	0.021
04/05/2014 14:30	0.037	22/04/2014	0.020
04/05/2014 14:45	0.030	22/04/2014	0.022
04/05/2014 15:00	0.026	22/04/2014	0.022
04/05/2014 15:15	0.031	22/04/2014	0.021
04/05/2014 15:30	0.028	22/04/2014	0.028
04/05/2014 15:45	0.035	22/04/2014	0.022
04/05/2014 16:00	0.038	22/04/2014	0.027
04/05/2014 16:15	0.031	22/04/2014	0.033
04/05/2014 16:30	0.026	22/04/2014	0.031
04/05/2014 16:45	0.027	22/04/2014	0.033
04/05/2014 17:00	0.035	22/04/2014	0.037
04/05/2014 17:15	0.022	22/04/2014	0.034
04/05/2014 17:30	0.025	22/04/2014	0.037
04/05/2014 17:45	0.021	22/04/2014	0.044
04/05/2014 18:00	0.024	22/04/2014	0.039
04/05/2014 18:15	0.027	22/04/2014	0.037
04/05/2014 18:30	0.031	22/04/2014	0.049
04/05/2014 18:45	0.019	22/04/2014	0.056
04/05/2014 19:00	0.027	22/04/2014	0.047
04/05/2014 19:15	0.030	22/04/2014	0.056
04/05/2014 19:30	0.022	22/04/2014	0.044
04/05/2014 19:45	0.027	22/04/2014	0.044
04/05/2014 20:00	0.038	22/04/2014	0.041
04/05/2014 20:15	0.032	22/04/2014	0.042
04/05/2014 20:30	0.038	22/04/2014	0.039
04/05/2014 20:45	0.024	22/04/2014	0.041
04/05/2014 21:00	0.025	22/04/2014	0.040
04/05/2014 21:15	0.031	22/04/2014	0.032
04/05/2014 21:30	0.028	22/04/2014	0.034
04/05/2014 21:45	0.031	22/04/2014	0.033
04/05/2014 22:00	0.018	22/04/2014	0.035
04/05/2014 22:15	0.030	22/04/2014	0.036
04/05/2014 22:30	0.034	22/04/2014	0.035
04/05/2014 22:45	0.021	22/04/2014	0.042
04/05/2014 23:00	0.023	22/04/2014	0.041
04/05/2014 23:15	0.021	22/04/2014	0.037
04/05/2014 23:30	0.047	22/04/2014	0.032
05/05/2014 00:15	0.009	22/04/2014	0.032
05/05/2014 00:45	0.005	22/04/2014	0.034
05/05/2014 01:00	0.007	22/04/2014	0.036
05/05/2014 01:15	0.015	22/04/2014	0.026
05/05/2014 01:30	0.005	22/04/2014	0.034
05/05/2014 01:45	0.004	22/04/2014	0.027
05/05/2014 02:00	0.029	22/04/2014	0.027
05/05/2014 02:15	0.019	22/04/2014	0.033
05/05/2014 02:30	0.017	22/04/2014	0.038
05/05/2014 02:45	0.009	22/04/2014	0.037
05/05/2014 03:00	0.009	22/04/2014	0.032
05/05/2014 03:15	0.023	22/04/2014	0.038
05/05/2014 03:30	0.021	22/04/2014	0.036
05/05/2014 03:45	0.012	22/04/2014	0.027
05/05/2014 04:00	0.012	22/04/2014	0.034
05/05/2014 04:15	0.015	22/04/2014	0.040
05/05/2014 04:30	0.020	22/04/2014	0.049
05/05/2014 04:45	0.014	22/04/2014	0.025
05/05/2014 05:00	0.014	22/04/2014	0.045
05/05/2014 05:15	0.025	22/04/2014	0.041
05/05/2014 05:30	0.021	22/04/2014	0.046
05/05/2014 05:45	0.009	22/04/2014	0.040
05/05/2014 06:00	0.026	22/04/2014	0.034
05/05/2014 06:15	0.010	22/04/2014	0.045
05/05/2014 06:30	0.013	22/04/2014	0.041

Date/time	Measured flow (m3/s)	Date	Model input combined dataset (m3/s)
05/05/2014 06:45	0.028	22/04/2014	0.035
05/05/2014 07:00	0.029	22/04/2014	0.044
05/05/2014 07:15	0.031	22/04/2014	0.042
05/05/2014 07:30	0.021	22/04/2014	0.042
05/05/2014 07:45	0.026	22/04/2014	0.030
05/05/2014 08:00	0.030	22/04/2014	0.038
05/05/2014 08:15	0.025	22/04/2014	0.036
05/05/2014 08:30	0.031	22/04/2014	0.024
05/05/2014 08:45	0.017	22/04/2014	0.040
05/05/2014 09:00	0.018	23/04/2014	0.031
05/05/2014 09:15	0.029	23/04/2014	0.032
05/05/2014 09:30	0.050	23/04/2014	0.037
05/05/2014 09:45	0.039	23/04/2014	0.028
05/05/2014 10:00	0.019	23/04/2014	0.032
05/05/2014 10:15	0.044	23/04/2014	0.028
05/05/2014 10:30	0.039	23/04/2014	0.024
05/05/2014 10:45	0.031	23/04/2014	0.029
05/05/2014 11:00	0.031	23/04/2014	0.027
05/05/2014 11:15	0.034	23/04/2014	0.025
05/05/2014 11:30	0.051	23/04/2014	0.026
05/05/2014 11:45	0.034	23/04/2014	0.025
05/05/2014 12:00	0.034	23/04/2014	0.025
05/05/2014 12:15	0.037	23/04/2014	0.026
05/05/2014 12:30	0.031	23/04/2014	0.024
05/05/2014 12:45	0.034	23/04/2014	0.027
05/05/2014 13:00	0.029	23/04/2014	0.022
05/05/2014 13:15	0.033	23/04/2014	0.018
05/05/2014 13:30	0.026	23/04/2014	0.017
05/05/2014 13:45	0.023	23/04/2014	0.024
05/05/2014 14:00	0.026	23/04/2014	0.019
05/05/2014 14:15	0.035	23/04/2014	0.020
05/05/2014 14:30	0.028	23/04/2014	0.018
05/05/2014 14:45	0.024	23/04/2014	0.021
05/05/2014 15:00	0.032	23/04/2014	0.025
05/05/2014 15:15	0.024	23/04/2014	0.024
05/05/2014 15:30	0.019	23/04/2014	0.027
05/05/2014 15:45	0.023	23/04/2014	0.024
05/05/2014 16:00	0.027	23/04/2014	0.023
05/05/2014 16:15	0.030	23/04/2014	0.019
05/05/2014 16:30	0.031	23/04/2014	0.031
05/05/2014 16:45	0.022	23/04/2014	0.029
05/05/2014 17:00	0.023	23/04/2014	0.031
05/05/2014 17:15	0.022	23/04/2014	0.030
05/05/2014 17:30	0.027	23/04/2014	0.027
05/05/2014 17:45	0.021	23/04/2014	0.040
05/05/2014 18:00	0.027	23/04/2014	0.054
05/05/2014 18:15	0.028	23/04/2014	0.047
05/05/2014 18:30	0.015	23/04/2014	0.054
05/05/2014 18:45	0.024	23/04/2014	0.050
05/05/2014 19:00	0.035	23/04/2014	0.046
05/05/2014 19:15	0.029	23/04/2014	0.055
05/05/2014 19:30	0.026	23/04/2014	0.049
05/05/2014 19:45	0.028	23/04/2014	0.058
05/05/2014 20:00	0.018	23/04/2014	0.061
05/05/2014 20:15	0.031	23/04/2014	0.048
05/05/2014 20:30	0.026	23/04/2014	0.059
05/05/2014 20:45	0.020	23/04/2014	0.047
05/05/2014 21:00	0.024	23/04/2014	0.042
05/05/2014 21:15	0.029	23/04/2014	0.042
05/05/2014 21:30	0.030	23/04/2014	0.040
05/05/2014 21:45	0.034	23/04/2014	0.047
05/05/2014 22:00	0.028	23/04/2014	0.040
05/05/2014 22:15	0.027	23/04/2014	0.036
05/05/2014 22:30	0.027	23/04/2014	0.036
05/05/2014 22:45	0.033	23/04/2014	0.028
05/05/2014 23:00	0.018	23/04/2014	0.032
05/05/2014 23:15	0.016	23/04/2014	0.035
05/05/2014 23:30	0.036	23/04/2014	0.036
05/05/2014 23:45	0.014	23/04/2014	0.029
06/05/2014 00:00	0.034	23/04/2014	0.031
06/05/2014 00:15	0.019	23/04/2014	0.028
06/05/2014 00:30	0.033	23/04/2014	0.030
06/05/2014 00:45	0.023	23/04/2014	0.030
06/05/2014 01:00	0.041	23/04/2014	0.035
06/05/2014 01:15	0.015	23/04/2014	0.030
06/05/2014 01:30	0.024	23/04/2014	0.024
06/05/2014 01:45	0.018	23/04/2014	0.029
06/05/2014 02:15	0.014	23/04/2014	0.027
06/05/2014 02:30	0.014	23/04/2014	0.027
06/05/2014 02:45	0.023	23/04/2014	0.036
06/05/2014 03:00	0.018	23/04/2014	0.026

Date/time	Measured flow (m3/s)	Date	Model input combined dataset (m3/s)
06/05/2014 03:15	0.022	23/04/2014	0.027
06/05/2014 03:30	0.016	23/04/2014	0.029
06/05/2014 03:45	0.016	23/04/2014	0.026
06/05/2014 04:00	0.018	23/04/2014	0.027
06/05/2014 04:15	0.018	23/04/2014	0.033
06/05/2014 04:30	0.022	23/04/2014	0.031
06/05/2014 04:45	0.019	23/04/2014	0.030
06/05/2014 05:00	0.015	23/04/2014	0.035
06/05/2014 05:15	0.011	23/04/2014	0.032
06/05/2014 05:30	0.007	23/04/2014	0.036
06/05/2014 05:45	0.006	23/04/2014	0.034
06/05/2014 06:00	0.017	23/04/2014	0.037
06/05/2014 06:15	0.023	23/04/2014	0.041
06/05/2014 06:30	0.015	23/04/2014	0.036
06/05/2014 06:45	0.010	23/04/2014	0.041
06/05/2014 07:00	0.017	23/04/2014	0.035
06/05/2014 07:15	0.010	23/04/2014	0.046
06/05/2014 07:30	0.005	23/04/2014	0.034
06/05/2014 07:45	0.016	23/04/2014	0.031
06/05/2014 08:00	0.024	23/04/2014	0.033
06/05/2014 08:30	0.021	23/04/2014	0.034
06/05/2014 08:45	0.011	23/04/2014	0.035
06/05/2014 09:00	0.016	23/04/2014	0.044
06/05/2014 09:15	0.017	23/04/2014	0.029
06/05/2014 09:45	0.047	24/04/2014	0.029
06/05/2014 10:00	0.048	24/04/2014	0.031
06/05/2014 10:15	0.026	24/04/2014	0.031
06/05/2014 10:30	0.024	24/04/2014	0.029
06/05/2014 10:45	0.035	24/04/2014	0.027
06/05/2014 11:00	0.035	24/04/2014	0.025
06/05/2014 11:15	0.022	24/04/2014	0.028
06/05/2014 11:30	0.021	24/04/2014	0.030
06/05/2014 11:45	0.035	24/04/2014	0.029
06/05/2014 12:00	0.007	24/04/2014	0.027
06/05/2014 12:15	0.031	24/04/2014	0.027
06/05/2014 12:30	0.027	24/04/2014	0.022
06/05/2014 12:45	0.037	24/04/2014	0.024
06/05/2014 13:00	0.017	24/04/2014	0.026
06/05/2014 13:15	0.034	24/04/2014	0.025
06/05/2014 13:30	0.027	24/04/2014	0.023
06/05/2014 13:45	0.014	24/04/2014	0.018
06/05/2014 14:00	0.021	24/04/2014	0.021
06/05/2014 14:15	0.018	24/04/2014	0.021
06/05/2014 14:30	0.031	24/04/2014	0.021
06/05/2014 14:45	0.017	24/04/2014	0.020
06/05/2014 15:00	0.019	24/04/2014	0.019
06/05/2014 15:15	0.021	24/04/2014	0.017
06/05/2014 15:30	0.015	24/04/2014	0.017
06/05/2014 15:45	0.023	24/04/2014	0.019
06/05/2014 16:00	0.023	24/04/2014	0.020
06/05/2014 16:15	0.021	24/04/2014	0.031
06/05/2014 16:30	0.008	24/04/2014	0.027
06/05/2014 16:45	0.009	24/04/2014	0.024
06/05/2014 17:00	0.015	24/04/2014	0.024
06/05/2014 18:00	0.023	24/04/2014	0.028
06/05/2014 18:15	0.008	24/04/2014	0.036
06/05/2014 18:30	0.007	24/04/2014	0.034
06/05/2014 18:45	0.019	24/04/2014	0.035
06/05/2014 19:00	0.006	24/04/2014	0.055
06/05/2014 19:15	0.016	24/04/2014	0.041
06/05/2014 19:30	0.020	24/04/2014	0.037
06/05/2014 19:45	0.027	24/04/2014	0.039
06/05/2014 20:00	0.038	24/04/2014	0.040
06/05/2014 20:15	0.037	24/04/2014	0.031
06/05/2014 20:30	0.043	24/04/2014	0.048
06/05/2014 20:45	0.036	24/04/2014	0.038
06/05/2014 21:00	0.038	24/04/2014	0.041
06/05/2014 21:15	0.038	24/04/2014	0.043
06/05/2014 21:30	0.030	24/04/2014	0.049
06/05/2014 21:45	0.036	24/04/2014	0.039
06/05/2014 22:00	0.034	24/04/2014	0.035
06/05/2014 22:15	0.038	24/04/2014	0.043
06/05/2014 22:30	0.034	24/04/2014	0.037
06/05/2014 22:45	0.045	24/04/2014	0.036
06/05/2014 23:00	0.034	24/04/2014	0.037
06/05/2014 23:15	0.033	24/04/2014	0.040
06/05/2014 23:30	0.040	24/04/2014	0.033
06/05/2014 23:45	0.046	24/04/2014	0.027
07/05/2014 00:00	0.036	24/04/2014	0.033
07/05/2014 00:15	0.047	24/04/2014	0.024
07/05/2014 00:30	0.046	24/04/2014	0.028

Date/time	Measured flow (m3/s)	Date	Model input combined dataset (m3/s)
07/05/2014 00:45	0.044	24/04/2014	0.029
07/05/2014 01:00	0.042	24/04/2014	0.026
07/05/2014 01:15	0.037	24/04/2014	0.033
07/05/2014 01:30	0.036	24/04/2014	0.025
07/05/2014 01:45	0.019	24/04/2014	0.024
07/05/2014 02:00	0.026	24/04/2014	0.026
07/05/2014 02:15	0.036	24/04/2014	0.030
07/05/2014 02:30	0.019	24/04/2014	0.029
07/05/2014 02:45	0.024	24/04/2014	0.030
07/05/2014 03:00	0.024	24/04/2014	0.026
07/05/2014 03:15	0.028	24/04/2014	0.025
07/05/2014 03:30	0.020	24/04/2014	0.023
07/05/2014 03:45	0.026	24/04/2014	0.027
07/05/2014 04:00	0.030	24/04/2014	0.027
07/05/2014 04:15	0.019	24/04/2014	0.027
07/05/2014 04:30	0.025	24/04/2014	0.030
07/05/2014 04:45	0.020	24/04/2014	0.029
07/05/2014 05:00	0.031	24/04/2014	0.037
07/05/2014 05:15	0.023	24/04/2014	0.037
07/05/2014 05:30	0.023	24/04/2014	0.029
07/05/2014 05:45	0.021	24/04/2014	0.031
07/05/2014 06:00	0.027	24/04/2014	0.036
07/05/2014 06:15	0.024	24/04/2014	0.031
07/05/2014 06:30	0.036	24/04/2014	0.038
07/05/2014 06:45	0.022	24/04/2014	0.033
07/05/2014 07:00	0.027	24/04/2014	0.036
07/05/2014 07:15	0.031	24/04/2014	0.031
07/05/2014 07:30	0.033	24/04/2014	0.026
07/05/2014 07:45	0.044	24/04/2014	0.036
07/05/2014 08:00	0.034	24/04/2014	0.028
07/05/2014 08:15	0.046	24/04/2014	0.030
07/05/2014 08:30	0.038	24/04/2014	0.037
07/05/2014 08:45	0.043	24/04/2014	0.027
07/05/2014 09:00	0.042	24/04/2014	0.036
07/05/2014 09:15	0.039	24/04/2014	0.032
07/05/2014 09:30	0.040	24/04/2014	0.041
07/05/2014 09:45	0.048	24/04/2014	0.034
07/05/2014 10:00	0.053	24/04/2014	0.025
07/05/2014 10:15	0.039	24/04/2014	0.025
07/05/2014 10:30	0.045	25/04/2014	0.031
07/05/2014 10:45	0.045	25/04/2014	0.024
07/05/2014 11:00	0.044	25/04/2014	0.035
07/05/2014 11:15	0.036	25/04/2014	0.025
07/05/2014 11:30	0.036	25/04/2014	0.029
07/05/2014 11:45	0.032	25/04/2014	0.019
07/05/2014 12:00	0.036	25/04/2014	0.022
07/05/2014 12:15	0.038	25/04/2014	0.024
07/05/2014 12:30	0.027	25/04/2014	0.022
07/05/2014 12:45	0.041	25/04/2014	0.018
07/05/2014 13:00	0.034	25/04/2014	0.017
07/05/2014 13:15	0.037	25/04/2014	0.020
07/05/2014 13:30	0.023	25/04/2014	0.020
07/05/2014 13:45	0.035	25/04/2014	0.018
07/05/2014 14:00	0.034	25/04/2014	0.015
07/05/2014 14:15	0.033	25/04/2014	0.018
07/05/2014 14:30	0.035	25/04/2014	0.019
07/05/2014 14:45	0.040	25/04/2014	0.017
07/05/2014 15:00	0.036	25/04/2014	0.018
07/05/2014 15:15	0.036	25/04/2014	0.019
07/05/2014 15:30	0.035	25/04/2014	0.016
07/05/2014 15:45	0.037	25/04/2014	0.018
07/05/2014 16:00	0.039	25/04/2014	0.018
07/05/2014 16:15	0.035	25/04/2014	0.016
07/05/2014 16:30	0.038	25/04/2014	0.020
07/05/2014 16:45	0.021	25/04/2014	0.018
07/05/2014 17:00	0.036	25/04/2014	0.021
07/05/2014 17:15	0.029	25/04/2014	0.021
07/05/2014 17:30	0.034	25/04/2014	0.027
07/05/2014 17:45	0.028	25/04/2014	0.023
07/05/2014 18:00	0.029	25/04/2014	0.025
07/05/2014 18:15	0.032	25/04/2014	0.028
07/05/2014 18:30	0.022	25/04/2014	0.047
07/05/2014 18:45	0.037	25/04/2014	0.062
07/05/2014 19:00	0.024	25/04/2014	0.072
07/05/2014 19:15	0.037	25/04/2014	0.076
07/05/2014 19:30	0.036	25/04/2014	0.070
07/05/2014 19:45	0.034	25/04/2014	0.082
07/05/2014 20:00	0.042	25/04/2014	0.095
07/05/2014 20:15	0.036	25/04/2014	0.092
07/05/2014 20:30	0.032	25/04/2014	0.104
07/05/2014 20:45	0.038	25/04/2014	0.080

Date/time	Measured flow (m3/s)	Date	Model input combined dataset (m3/s)
07/05/2014 21:00	0.039	25/04/2014	0.096
07/05/2014 21:15	0.030	25/04/2014	0.092
07/05/2014 21:30	0.045	25/04/2014	0.080
07/05/2014 21:45	0.045	25/04/2014	0.081
07/05/2014 22:00	0.041	25/04/2014	0.068
07/05/2014 22:15	0.043	25/04/2014	0.067
07/05/2014 22:30	0.029	25/04/2014	0.049
07/05/2014 22:45	0.030	25/04/2014	0.067
07/05/2014 23:00	0.027	25/04/2014	0.047
07/05/2014 23:15	0.036	25/04/2014	0.058
07/05/2014 23:30	0.050	25/04/2014	0.052
07/05/2014 23:45	0.021	25/04/2014	0.065
08/05/2014 00:00	0.049	25/04/2014	0.069
08/05/2014 00:15	0.036	25/04/2014	0.061
08/05/2014 00:30	0.031	25/04/2014	0.061
08/05/2014 00:45	0.043	25/04/2014	0.059
08/05/2014 01:00	0.027	25/04/2014	0.063
08/05/2014 01:15	0.042	25/04/2014	0.040
08/05/2014 01:30	0.034	25/04/2014	0.049
08/05/2014 01:45	0.024	25/04/2014	0.050
08/05/2014 02:00	0.030	25/04/2014	0.046
08/05/2014 02:15	0.036	25/04/2014	0.047
08/05/2014 02:30	0.015	25/04/2014	0.044
08/05/2014 02:45	0.023	25/04/2014	0.040
08/05/2014 03:00	0.028	25/04/2014	0.043
08/05/2014 03:15	0.024	25/04/2014	0.043
08/05/2014 03:30	0.024	25/04/2014	0.053
08/05/2014 03:45	0.028	25/04/2014	0.035
08/05/2014 04:00	0.023	25/04/2014	0.040
08/05/2014 04:15	0.026	25/04/2014	0.041
08/05/2014 04:30	0.028	25/04/2014	0.035
08/05/2014 04:45	0.018	25/04/2014	0.039
08/05/2014 05:00	0.017	25/04/2014	0.038
08/05/2014 05:15	0.020	25/04/2014	0.045
08/05/2014 05:30	0.018	25/04/2014	0.044
08/05/2014 05:45	0.020	25/04/2014	0.033
08/05/2014 06:00	0.024	25/04/2014	0.035
08/05/2014 06:15	0.025	25/04/2014	0.042
08/05/2014 06:30	0.018	25/04/2014	0.031
08/05/2014 06:45	0.029	25/04/2014	0.040
08/05/2014 07:00	0.028	25/04/2014	0.044
08/05/2014 07:15	0.020	25/04/2014	0.034
08/05/2014 07:30	0.027	25/04/2014	0.045
08/05/2014 07:45	0.030	25/04/2014	0.028
08/05/2014 08:00	0.026	25/04/2014	0.026
08/05/2014 08:15	0.030	25/04/2014	0.036
08/05/2014 08:30	0.029	25/04/2014	0.040
08/05/2014 08:45	0.028	25/04/2014	0.031
08/05/2014 09:00	0.027	25/04/2014	0.027
08/05/2014 09:15	0.037	25/04/2014	0.030
08/05/2014 09:30	0.036	25/04/2014	0.032
08/05/2014 09:45	0.037	25/04/2014	0.032
08/05/2014 10:00	0.039	25/04/2014	0.028
08/05/2014 10:15	0.035	25/04/2014	0.029
08/05/2014 10:30	0.037	26/04/2014	0.033
08/05/2014 10:45	0.043	26/04/2014	0.031
08/05/2014 11:00	0.043	26/04/2014	0.030
08/05/2014 11:15	0.042	26/04/2014	0.029
08/05/2014 11:30	0.052	26/04/2014	0.040
08/05/2014 11:45	0.059	26/04/2014	0.032
08/05/2014 12:00	0.074	26/04/2014	0.027
08/05/2014 12:15	0.069	26/04/2014	0.027
08/05/2014 12:30	0.076	26/04/2014	0.025
08/05/2014 12:45	0.083	26/04/2014	0.026
08/05/2014 13:00	0.072	26/04/2014	0.029
08/05/2014 13:15	0.069	26/04/2014	0.026
08/05/2014 13:30	0.062	26/04/2014	0.028
08/05/2014 13:45	0.046	26/04/2014	0.022
08/05/2014 14:00	0.061	26/04/2014	0.024
08/05/2014 14:15	0.066	26/04/2014	0.023
08/05/2014 14:30	0.078	26/04/2014	0.026
08/05/2014 14:45	0.082	26/04/2014	0.021
08/05/2014 15:00	0.070	26/04/2014	0.024
08/05/2014 15:15	0.064	26/04/2014	0.020
08/05/2014 15:30	0.056	26/04/2014	0.019
08/05/2014 15:45	0.044	26/04/2014	0.019
08/05/2014 16:00	0.049	26/04/2014	0.027
08/05/2014 16:15	0.052	26/04/2014	0.024
08/05/2014 16:30	0.059	26/04/2014	0.017
08/05/2014 16:45	0.048	26/04/2014	0.021
08/05/2014 17:00	0.066	26/04/2014	0.025

Date/time	Measured flow (m3/s)	Date	Model input combined dataset (m3/s)
08/05/2014 17:15	0.053	26/04/2014	0.021
08/05/2014 17:30	0.051	26/04/2014	0.019
08/05/2014 17:45	0.050	26/04/2014	0.020
08/05/2014 18:00	0.058	26/04/2014	0.032
08/05/2014 18:15	0.082	26/04/2014	0.027
08/05/2014 18:30	0.265	26/04/2014	0.022
08/05/2014 18:45	0.281	26/04/2014	0.026
08/05/2014 19:00	0.193	26/04/2014	0.034
08/05/2014 19:15	0.163	26/04/2014	0.033
08/05/2014 19:30	0.118	26/04/2014	0.034
08/05/2014 19:45	0.103	26/04/2014	0.035
08/05/2014 20:00	0.047	26/04/2014	0.042
08/05/2014 20:15	0.062	26/04/2014	0.033
08/05/2014 20:30	0.054	26/04/2014	0.045
08/05/2014 20:45	0.097	26/04/2014	0.049
08/05/2014 21:00	0.097	26/04/2014	0.040
08/05/2014 21:15	0.097	26/04/2014	0.052
08/05/2014 21:30	0.087	26/04/2014	0.044
08/05/2014 21:45	0.074	26/04/2014	0.043
08/05/2014 22:00	0.074	26/04/2014	0.052
08/05/2014 22:15	0.060	26/04/2014	0.049
08/05/2014 22:30	0.051	26/04/2014	0.041
08/05/2014 22:45	0.060	26/04/2014	0.043
08/05/2014 23:00	0.063	26/04/2014	0.043
08/05/2014 23:15	0.065	26/04/2014	0.041
08/05/2014 23:30	0.065	26/04/2014	0.044
08/05/2014 23:45	0.066	26/04/2014	0.039
09/05/2014 00:00	0.066	26/04/2014	0.053
09/05/2014 00:15	0.076	26/04/2014	0.033
09/05/2014 00:30	0.057	26/04/2014	0.046
09/05/2014 00:45	0.053	26/04/2014	0.042
09/05/2014 01:00	0.078	26/04/2014	0.042
09/05/2014 01:15	0.052	26/04/2014	0.039
09/05/2014 01:30	0.051	26/04/2014	0.038
09/05/2014 01:45	0.050	26/04/2014	0.034
09/05/2014 02:00	0.054	26/04/2014	0.036
09/05/2014 02:15	0.045	26/04/2014	0.028
09/05/2014 02:30	0.061	26/04/2014	0.033
09/05/2014 02:45	0.054	26/04/2014	0.035
09/05/2014 03:00	0.047	26/04/2014	0.031
09/05/2014 03:15	0.052	26/04/2014	0.042
09/05/2014 03:30	0.047	26/04/2014	0.033
09/05/2014 03:45	0.052	26/04/2014	0.043
09/05/2014 04:00	0.042	26/04/2014	0.039
09/05/2014 04:15	0.046	26/04/2014	0.036
09/05/2014 04:30	0.047	26/04/2014	0.040
09/05/2014 04:45	0.038	26/04/2014	0.033
09/05/2014 05:00	0.051	26/04/2014	0.043
09/05/2014 05:15	0.052	26/04/2014	0.035
09/05/2014 05:30	0.045	26/04/2014	0.042
09/05/2014 05:45	0.039	26/04/2014	0.036
09/05/2014 06:00	0.040	26/04/2014	0.039
09/05/2014 06:15	0.045	26/04/2014	0.036
09/05/2014 06:30	0.043	26/04/2014	0.045
09/05/2014 06:45	0.051	26/04/2014	0.033
09/05/2014 07:00	0.047	26/04/2014	0.038
09/05/2014 07:15	0.042	26/04/2014	0.044
09/05/2014 07:30	0.042	26/04/2014	0.032
09/05/2014 07:45	0.051	26/04/2014	0.033
09/05/2014 08:00	0.041	26/04/2014	0.038
09/05/2014 08:15	0.046	26/04/2014	0.031
09/05/2014 08:30	0.041	26/04/2014	0.039
09/05/2014 08:45	0.042	26/04/2014	0.030
09/05/2014 09:00	0.046	26/04/2014	0.031
09/05/2014 09:15	0.055	26/04/2014	0.031
09/05/2014 09:30	0.051	26/04/2014	0.033
09/05/2014 09:45	0.043	26/04/2014	0.031
09/05/2014 10:00	0.044	26/04/2014	0.028
09/05/2014 10:15	0.050	26/04/2014	0.036
09/05/2014 10:30	0.061	27/04/2014	0.029
09/05/2014 10:45	0.050	27/04/2014	0.022
09/05/2014 11:00	0.047	27/04/2014	0.020
09/05/2014 11:15	0.049	27/04/2014	0.022
09/05/2014 11:30	0.048	27/04/2014	0.026
09/05/2014 11:45	0.037	27/04/2014	0.025
09/05/2014 12:00	0.053	27/04/2014	0.029
09/05/2014 12:15	0.050	27/04/2014	0.032
09/05/2014 12:30	0.031	27/04/2014	0.025
09/05/2014 12:45	0.054	27/04/2014	0.026
09/05/2014 13:00	0.051	27/04/2014	0.029
09/05/2014 13:15	0.049	27/04/2014	0.020

Date/time	Measured flow (m3/s)	Date	Model input combined dataset (m3/s)
09/05/2014 13:30	0.042	27/04/2014	0.023
09/05/2014 13:45	0.048	27/04/2014	0.027
09/05/2014 14:00	0.055	27/04/2014	0.023
09/05/2014 14:15	0.043	27/04/2014	0.023
09/05/2014 14:30	0.048	27/04/2014	0.021
09/05/2014 14:45	0.049	27/04/2014	0.019
09/05/2014 15:00	0.052	27/04/2014	0.023
09/05/2014 15:15	0.053	27/04/2014	0.023
09/05/2014 15:30	0.055	27/04/2014	0.020
09/05/2014 15:45	0.048	27/04/2014	0.024
09/05/2014 16:00	0.043	27/04/2014	0.021
09/05/2014 16:15	0.053	27/04/2014	0.023
09/05/2014 16:30	0.049	27/04/2014	0.018
09/05/2014 16:45	0.042	27/04/2014	0.023
09/05/2014 17:00	0.047	27/04/2014	0.021
09/05/2014 17:15	0.047	27/04/2014	0.025
09/05/2014 17:30	0.039	27/04/2014	0.023
09/05/2014 17:45	0.051	27/04/2014	0.020
09/05/2014 18:00	0.037	27/04/2014	0.028
09/05/2014 18:15	0.037	27/04/2014	0.020
09/05/2014 18:30	0.038	27/04/2014	0.025
09/05/2014 18:45	0.033	27/04/2014	0.024
09/05/2014 19:00	0.042	27/04/2014	0.025
09/05/2014 19:15	0.034	27/04/2014	0.026
09/05/2014 19:30	0.037	27/04/2014	0.028
09/05/2014 19:45	0.031	27/04/2014	0.034
09/05/2014 20:00	0.027	27/04/2014	0.022
09/05/2014 20:15	0.030	27/04/2014	0.033
09/05/2014 20:30	0.051	27/04/2014	0.048
09/05/2014 20:45	0.036	27/04/2014	0.044
09/05/2014 21:00	0.039	27/04/2014	0.055
09/05/2014 21:15	0.035	27/04/2014	0.061
09/05/2014 21:30	0.035	27/04/2014	0.043
09/05/2014 21:45	0.044	27/04/2014	0.042
09/05/2014 22:00	0.039	27/04/2014	0.046
09/05/2014 22:15	0.039	27/04/2014	0.035
09/05/2014 22:30	0.041	27/04/2014	0.043
09/05/2014 22:45	0.030	27/04/2014	0.041
09/05/2014 23:00	0.039	27/04/2014	0.041
09/05/2014 23:15	0.033	27/04/2014	0.039
09/05/2014 23:30	0.040	27/04/2014	0.033
09/05/2014 23:45	0.034	27/04/2014	0.039
10/05/2014 00:00	0.037	27/04/2014	0.040
10/05/2014 00:15	0.032	27/04/2014	0.033
10/05/2014 00:30	0.038	27/04/2014	0.037
10/05/2014 00:45	0.038	27/04/2014	0.032
10/05/2014 01:00	0.039	27/04/2014	0.035
10/05/2014 01:15	0.031	27/04/2014	0.035
10/05/2014 01:30	0.031	27/04/2014	0.035
10/05/2014 01:45	0.036	27/04/2014	0.034
10/05/2014 02:00	0.037	27/04/2014	0.032
10/05/2014 02:15	0.023	27/04/2014	0.037
10/05/2014 02:30	0.037	27/04/2014	0.033
10/05/2014 02:45	0.027	27/04/2014	0.035
10/05/2014 03:00	0.033	27/04/2014	0.031
10/05/2014 03:15	0.027	27/04/2014	0.030
10/05/2014 03:30	0.025	27/04/2014	0.026
10/05/2014 03:45	0.019	27/04/2014	0.034
10/05/2014 04:00	0.025	27/04/2014	0.039
10/05/2014 04:15	0.022	27/04/2014	0.030
10/05/2014 04:30	0.029	27/04/2014	0.033
10/05/2014 04:45	0.028	27/04/2014	0.032
10/05/2014 05:00	0.024	27/04/2014	0.044
10/05/2014 05:15	0.027	27/04/2014	0.029
10/05/2014 05:30	0.034	27/04/2014	0.041
10/05/2014 05:45	0.043	27/04/2014	0.040
10/05/2014 06:00	0.054	27/04/2014	0.041
10/05/2014 06:15	0.064	27/04/2014	0.038
10/05/2014 06:30	0.065	27/04/2014	0.043
10/05/2014 06:45	0.068	27/04/2014	0.044
10/05/2014 07:00	0.100	27/04/2014	0.051
10/05/2014 07:15	0.069	27/04/2014	0.043
10/05/2014 07:30	0.076	27/04/2014	0.044
10/05/2014 07:45	0.064	27/04/2014	0.047
10/05/2014 08:00	0.085	27/04/2014	0.043
10/05/2014 08:15	0.069	27/04/2014	0.042
10/05/2014 08:30	0.094	27/04/2014	0.029
10/05/2014 08:45	0.093	27/04/2014	0.040
10/05/2014 09:00	0.105	27/04/2014	0.036
10/05/2014 09:15	0.084	27/04/2014	0.036
10/05/2014 09:30	0.110	27/04/2014	0.034

Date/time	Measured flow (m3/s)	Date	Model input combined dataset (m3/s)
10/05/2014 09:45	0.065	27/04/2014	0.040
10/05/2014 10:00	0.075	27/04/2014	0.031
10/05/2014 10:15	0.069	27/04/2014	0.035
10/05/2014 10:30	0.069	28/04/2014	0.035
10/05/2014 10:45	0.066	28/04/2014	0.030
10/05/2014 11:00	0.062	28/04/2014	0.031
10/05/2014 11:15	0.059	28/04/2014	0.042
10/05/2014 11:30	0.060	28/04/2014	0.028
10/05/2014 11:45	0.071	28/04/2014	0.032
10/05/2014 12:00	0.065	28/04/2014	0.030
10/05/2014 12:15	0.061	28/04/2014	0.029
10/05/2014 12:30	0.058	28/04/2014	0.027
10/05/2014 12:45	0.066	28/04/2014	0.027
10/05/2014 13:00	0.076	28/04/2014	0.016
10/05/2014 13:15	0.054	28/04/2014	0.028
10/05/2014 13:30	0.059	28/04/2014	0.033
10/05/2014 13:45	0.058	28/04/2014	0.025
10/05/2014 14:00	0.056	28/04/2014	0.024
10/05/2014 14:15	0.054	28/04/2014	0.026
10/05/2014 14:30	0.061	28/04/2014	0.023
10/05/2014 14:45	0.070	28/04/2014	0.022
10/05/2014 15:00	0.052	28/04/2014	0.026
10/05/2014 15:15	0.056	28/04/2014	0.028
10/05/2014 15:30	0.058	28/04/2014	0.026
10/05/2014 15:45	0.060	28/04/2014	0.021
10/05/2014 16:00	0.059	28/04/2014	0.024
10/05/2014 16:15	0.062	28/04/2014	0.025
10/05/2014 16:30	0.071	28/04/2014	0.022
10/05/2014 16:45	0.073	28/04/2014	0.021
10/05/2014 17:00	0.060	28/04/2014	0.022
10/05/2014 17:15	0.057	28/04/2014	0.016
10/05/2014 17:30	0.050	28/04/2014	0.031
10/05/2014 17:45	0.059	28/04/2014	0.026
10/05/2014 18:00	0.069	28/04/2014	0.031
10/05/2014 18:15	0.066	28/04/2014	0.023
10/05/2014 18:30	0.064	28/04/2014	0.027
10/05/2014 18:45	0.060	28/04/2014	0.038
10/05/2014 19:00	0.058	28/04/2014	0.035
10/05/2014 19:15	0.050	28/04/2014	0.033
10/05/2014 19:30	0.045	28/04/2014	0.027
10/05/2014 19:45	0.057	28/04/2014	0.038
10/05/2014 20:00	0.053	28/04/2014	0.043
10/05/2014 20:15	0.047	28/04/2014	0.040
10/05/2014 20:30	0.050	28/04/2014	0.036
10/05/2014 20:45	0.045	28/04/2014	0.045
10/05/2014 21:00	0.043	28/04/2014	0.049
10/05/2014 21:15	0.037	28/04/2014	0.033
10/05/2014 21:30	0.042	28/04/2014	0.037
10/05/2014 21:45	0.030	28/04/2014	0.041
10/05/2014 22:00	0.036	28/04/2014	0.040
10/05/2014 22:15	0.041	28/04/2014	0.048
10/05/2014 22:30	0.020	28/04/2014	0.028
10/05/2014 22:45	0.045	28/04/2014	0.033
10/05/2014 23:00	0.039	28/04/2014	0.032
10/05/2014 23:15	0.029	28/04/2014	0.033
10/05/2014 23:30	0.028	28/04/2014	0.027
10/05/2014 23:45	0.035	28/04/2014	0.028
11/05/2014 00:00	0.033	28/04/2014	0.028
11/05/2014 00:15	0.047	28/04/2014	0.022
11/05/2014 00:30	0.043	28/04/2014	0.029
11/05/2014 00:45	0.034	28/04/2014	0.032
11/05/2014 01:00	0.029	28/04/2014	0.026
11/05/2014 01:15	0.035	28/04/2014	0.034
11/05/2014 01:30	0.034	28/04/2014	0.026
11/05/2014 01:45	0.037	28/04/2014	0.024
11/05/2014 02:00	0.036	28/04/2014	0.028
11/05/2014 02:15	0.033	28/04/2014	0.029
11/05/2014 02:30	0.038	28/04/2014	0.031
11/05/2014 02:45	0.015	28/04/2014	0.028
11/05/2014 03:00	0.031	28/04/2014	0.023
11/05/2014 03:15	0.030	28/04/2014	0.020
11/05/2014 03:30	0.024	28/04/2014	0.027
11/05/2014 03:45	0.030	28/04/2014	0.023
11/05/2014 04:00	0.027	28/04/2014	0.024
11/05/2014 04:15	0.025	28/04/2014	0.022
11/05/2014 04:30	0.029	28/04/2014	0.025
11/05/2014 04:45	0.016	28/04/2014	0.021
11/05/2014 05:00	0.022	28/04/2014	0.022
11/05/2014 05:15	0.022	28/04/2014	0.041
11/05/2014 05:30	0.015	28/04/2014	0.030
11/05/2014 05:45	0.023	28/04/2014	0.034

Date/time	Measured flow (m3/s)	Date	Model input combined dataset (m3/s)
11/05/2014 06:00	0.029	28/04/2014	0.029
11/05/2014 06:15	0.020	28/04/2014	0.035
11/05/2014 06:30	0.022	28/04/2014	0.026
11/05/2014 06:45	0.025	28/04/2014	0.019
11/05/2014 07:00	0.028	28/04/2014	0.018
11/05/2014 07:15	0.027	28/04/2014	0.023
11/05/2014 07:30	0.030	28/04/2014	0.025
11/05/2014 07:45	0.032	28/04/2014	0.036
11/05/2014 08:00	0.027	28/04/2014	0.039
11/05/2014 08:15	0.035	28/04/2014	0.024
11/05/2014 08:30	0.030	28/04/2014	0.014
11/05/2014 08:45	0.038	28/04/2014	0.024
11/05/2014 09:00	0.027	28/04/2014	0.030
11/05/2014 09:15	0.038	28/04/2014	0.022
11/05/2014 09:30	0.050	28/04/2014	0.026
11/05/2014 09:45	0.037	28/04/2014	0.019
11/05/2014 10:00	0.030	28/04/2014	0.025
11/05/2014 10:15	0.041	28/04/2014	0.026
11/05/2014 10:30	0.017	29/04/2014	0.021
11/05/2014 10:45	0.033	29/04/2014	0.027
11/05/2014 11:00	0.029	29/04/2014	0.025
11/05/2014 11:15	0.041	29/04/2014	0.025
11/05/2014 11:30	0.044	29/04/2014	0.029
11/05/2014 11:45	0.045	29/04/2014	0.025
11/05/2014 12:00	0.040	29/04/2014	0.033
11/05/2014 12:15	0.036	29/04/2014	0.032
11/05/2014 12:30	0.032	29/04/2014	0.023
11/05/2014 12:45	0.040	29/04/2014	0.023
11/05/2014 13:00	0.048	29/04/2014	0.028
11/05/2014 13:15	0.037	29/04/2014	0.017
11/05/2014 13:30	0.052	29/04/2014	0.027
11/05/2014 13:45	0.035	29/04/2014	0.026
11/05/2014 14:00	0.040	29/04/2014	0.025
11/05/2014 14:15	0.035	29/04/2014	0.023
11/05/2014 14:30	0.046	29/04/2014	0.018
11/05/2014 14:45	0.034	29/04/2014	0.016
11/05/2014 15:00	0.027	29/04/2014	0.020
11/05/2014 15:15	0.041	29/04/2014	0.022
11/05/2014 15:30	0.035	29/04/2014	0.023
11/05/2014 15:45	0.043	29/04/2014	0.020
11/05/2014 16:00	0.035	29/04/2014	0.020
11/05/2014 16:15	0.036	29/04/2014	0.023
11/05/2014 16:30	0.035	29/04/2014	0.018
11/05/2014 16:45	0.017	29/04/2014	0.019
11/05/2014 17:00	0.037	29/04/2014	0.017
11/05/2014 17:15	0.028	29/04/2014	0.025
11/05/2014 17:30	0.029	29/04/2014	0.030
11/05/2014 17:45	0.029	29/04/2014	0.024
11/05/2014 18:00	0.035	29/04/2014	0.024
11/05/2014 18:15	0.032	29/04/2014	0.026
11/05/2014 18:30	0.039	29/04/2014	0.027
11/05/2014 18:45	0.042	29/04/2014	0.022
11/05/2014 19:00	0.033	29/04/2014	0.024
11/05/2014 19:15	0.042	29/04/2014	0.026
11/05/2014 19:30	0.032	29/04/2014	0.028
11/05/2014 19:45	0.038	29/04/2014	0.031
11/05/2014 20:00	0.037	29/04/2014	0.036
11/05/2014 20:15	0.035	29/04/2014	0.035
11/05/2014 20:30	0.045	29/04/2014	0.035
11/05/2014 20:45	0.032	29/04/2014	0.034
11/05/2014 21:00	0.023	29/04/2014	0.036
11/05/2014 21:15	0.034	29/04/2014	0.032
11/05/2014 21:30	0.041	29/04/2014	0.037
11/05/2014 21:45	0.042	29/04/2014	0.036
11/05/2014 22:00	0.031	29/04/2014	0.030
11/05/2014 22:15	0.035	29/04/2014	0.031
11/05/2014 22:30	0.039	29/04/2014	0.025
11/05/2014 22:45	0.041	29/04/2014	0.028
11/05/2014 23:00	0.036	29/04/2014	0.030
11/05/2014 23:15	0.039	29/04/2014	0.031
11/05/2014 23:30	0.032	29/04/2014	0.024
11/05/2014 23:45	0.041	29/04/2014	0.027
12/05/2014 00:00	0.041	29/04/2014	0.026
12/05/2014 00:15	0.033	29/04/2014	0.021
12/05/2014 00:30	0.033	29/04/2014	0.030
12/05/2014 00:45	0.041	29/04/2014	0.024
12/05/2014 01:00	0.051	29/04/2014	0.023
12/05/2014 01:15	0.044	29/04/2014	0.033
12/05/2014 01:30	0.025	29/04/2014	0.030
12/05/2014 01:45	0.027	29/04/2014	0.023
12/05/2014 02:00	0.041	29/04/2014	0.024

Date/time	Measured flow (m3/s)	Date	Model input combined dataset (m3/s)
12/05/2014 02:15	0.027	29/04/2014	0.025
12/05/2014 02:30	0.023	29/04/2014	0.023
12/05/2014 02:45	0.030	29/04/2014	0.022
12/05/2014 03:00	0.018	29/04/2014	0.023
12/05/2014 03:15	0.026	29/04/2014	0.029
12/05/2014 03:30	0.026	29/04/2014	0.018
12/05/2014 03:45	0.023	29/04/2014	0.026
12/05/2014 04:00	0.031	29/04/2014	0.019
12/05/2014 04:15	0.034	29/04/2014	0.018
12/05/2014 04:30	0.027	29/04/2014	0.017
12/05/2014 04:45	0.022	29/04/2014	0.028
12/05/2014 05:00	0.029	29/04/2014	0.015
12/05/2014 05:15	0.020	29/04/2014	0.028
12/05/2014 05:30	0.030	29/04/2014	0.046
12/05/2014 05:45	0.026	29/04/2014	0.024
12/05/2014 06:00	0.028	29/04/2014	0.034
12/05/2014 06:15	0.026	29/04/2014	0.028
12/05/2014 06:30	0.021	29/04/2014	0.034
12/05/2014 06:45	0.029	29/04/2014	0.030
12/05/2014 07:00	0.025	29/04/2014	0.029
12/05/2014 07:15	0.026	29/04/2014	0.032
12/05/2014 07:30	0.027	29/04/2014	0.037
12/05/2014 07:45	0.028	29/04/2014	0.036
12/05/2014 08:00	0.038	29/04/2014	0.041
12/05/2014 08:15	0.039	29/04/2014	0.033
12/05/2014 08:30	0.034	29/04/2014	0.032
12/05/2014 08:45	0.031	29/04/2014	0.029
12/05/2014 09:00	0.035	29/04/2014	0.032
12/05/2014 09:15	0.039	29/04/2014	0.031
12/05/2014 09:30	0.041	29/04/2014	0.028
12/05/2014 09:45	0.033	29/04/2014	0.030
12/05/2014 10:00	0.054	29/04/2014	0.040
12/05/2014 10:15	0.043	29/04/2014	0.030
12/05/2014 10:30	0.046	30/04/2014	0.032
12/05/2014 10:45	0.039	30/04/2014	0.026
12/05/2014 11:00	0.034	30/04/2014	0.024
12/05/2014 11:15	0.039	30/04/2014	0.023
12/05/2014 11:30	0.040	30/04/2014	0.024
12/05/2014 11:45	0.034	30/04/2014	0.027
12/05/2014 12:00	0.037	30/04/2014	0.020
12/05/2014 12:15	0.044	30/04/2014	0.025
12/05/2014 12:30	0.041	30/04/2014	0.022
12/05/2014 12:45	0.031	30/04/2014	0.025
12/05/2014 13:00	0.041	30/04/2014	0.025
12/05/2014 13:15	0.032	30/04/2014	0.021
12/05/2014 13:30	0.042	30/04/2014	0.023
12/05/2014 13:45	0.039	30/04/2014	0.021
12/05/2014 14:00	0.049	30/04/2014	0.021
12/05/2014 14:15	0.050	30/04/2014	0.029
12/05/2014 14:30	0.077	30/04/2014	0.021
12/05/2014 14:45	0.078	30/04/2014	0.018
12/05/2014 15:00	0.082	30/04/2014	0.018
12/05/2014 15:15	0.094	30/04/2014	0.027
12/05/2014 15:30	0.115	30/04/2014	0.029
12/05/2014 15:45	0.116	30/04/2014	0.022
12/05/2014 16:00	0.099	30/04/2014	0.020
12/05/2014 16:15	0.086	30/04/2014	0.019
12/05/2014 16:30	0.088	30/04/2014	0.022
12/05/2014 16:45	0.083	30/04/2014	0.024
12/05/2014 17:00	0.088	30/04/2014	0.024
12/05/2014 17:15	0.063	30/04/2014	0.027
12/05/2014 17:30	0.056	30/04/2014	0.021
12/05/2014 17:45	0.060	30/04/2014	0.023
12/05/2014 18:00	0.049	30/04/2014	0.031
12/05/2014 18:15	0.071	30/04/2014	0.025
12/05/2014 18:30	0.069	30/04/2014	0.033
12/05/2014 18:45	0.049	30/04/2014	0.049
12/05/2014 19:00	0.047	30/04/2014	0.031
12/05/2014 19:15	0.064	30/04/2014	0.029
12/05/2014 19:30	0.070	30/04/2014	0.034
12/05/2014 19:45	0.058	30/04/2014	0.038
12/05/2014 20:00	0.045	30/04/2014	0.038
12/05/2014 20:15	0.046	30/04/2014	0.034
12/05/2014 20:30	0.058	30/04/2014	0.024
12/05/2014 20:45	0.051	30/04/2014	0.035
12/05/2014 21:00	0.059	30/04/2014	0.043
12/05/2014 21:15	0.056	30/04/2014	0.050
12/05/2014 21:30	0.064	30/04/2014	0.044
12/05/2014 21:45	0.060	30/04/2014	0.040
12/05/2014 22:00	0.060	30/04/2014	0.048
12/05/2014 22:15	0.050	30/04/2014	0.040

Date/time	Measured flow (m3/s)	Date	Model input combined dataset (m3/s)
12/05/2014 22:30	0.051	30/04/2014	0.035
12/05/2014 22:45	0.070	30/04/2014	0.028
12/05/2014 23:00	0.068	30/04/2014	0.038
12/05/2014 23:15	0.039	30/04/2014	0.029
12/05/2014 23:30	0.032	30/04/2014	0.022
12/05/2014 23:45	0.039	30/04/2014	0.030
13/05/2014 00:00	0.042	30/04/2014	0.026
13/05/2014 00:15	0.036	30/04/2014	0.033
13/05/2014 00:30	0.033	30/04/2014	0.033
13/05/2014 00:45	0.048	30/04/2014	0.026
13/05/2014 01:00	0.034	30/04/2014	0.023
13/05/2014 01:15	0.030	30/04/2014	0.037
13/05/2014 01:30	0.027	30/04/2014	0.027
13/05/2014 01:45	0.018	30/04/2014	0.030
13/05/2014 02:00	0.028	30/04/2014	0.031
13/05/2014 02:15	0.035	30/04/2014	0.025
13/05/2014 02:30	0.024	30/04/2014	0.029
13/05/2014 02:45	0.025	30/04/2014	0.030
13/05/2014 03:00	0.023	30/04/2014	0.044
13/05/2014 03:15	0.019	30/04/2014	0.029
13/05/2014 03:30	0.027	30/04/2014	0.024
13/05/2014 03:45	0.020	30/04/2014	0.028
13/05/2014 04:00	0.027	30/04/2014	0.022
13/05/2014 04:15	0.022	30/04/2014	0.018
13/05/2014 04:30	0.033	30/04/2014	0.023
13/05/2014 04:45	0.027	30/04/2014	0.018
13/05/2014 05:00	0.024	30/04/2014	0.021
13/05/2014 05:15	0.029	30/04/2014	0.031
13/05/2014 05:30	0.020	30/04/2014	0.031
13/05/2014 05:45	0.021	30/04/2014	0.031
13/05/2014 06:00	0.014	30/04/2014	0.029
13/05/2014 06:15	0.020	30/04/2014	0.027
13/05/2014 06:30	0.021	30/04/2014	0.016
13/05/2014 06:45	0.021	30/04/2014	0.023
13/05/2014 07:00	0.020	30/04/2014	0.036
13/05/2014 07:15	0.024	30/04/2014	0.029
13/05/2014 07:30	0.028	30/04/2014	0.025
13/05/2014 07:45	0.029	30/04/2014	0.033
13/05/2014 08:00	0.026	30/04/2014	0.034
13/05/2014 08:15	0.031	30/04/2014	0.026
13/05/2014 09:15	0.031	30/04/2014	0.012
13/05/2014 09:30	0.020	30/04/2014	0.025
13/05/2014 09:45	0.030	30/04/2014	0.028
13/05/2014 10:00	0.030	30/04/2014	0.039
13/05/2014 10:15	0.033	30/04/2014	0.034
13/05/2014 10:30	0.034	30/04/2014	0.025
13/05/2014 10:45	0.043	30/04/2014	0.021
13/05/2014 11:00	0.039	01/05/2014	0.020
13/05/2014 11:15	0.040	01/05/2014	0.019
13/05/2014 11:30	0.036	01/05/2014	0.026
13/05/2014 11:45	0.040	01/05/2014	0.023
13/05/2014 12:00	0.027	01/05/2014	0.023
13/05/2014 12:15	0.035	01/05/2014	0.024
13/05/2014 12:30	0.031	01/05/2014	0.017
13/05/2014 12:45	0.034	01/05/2014	0.025
13/05/2014 13:00	0.043	01/05/2014	0.020
13/05/2014 13:15	0.029	01/05/2014	0.017
13/05/2014 13:30	0.047	01/05/2014	0.026
13/05/2014 13:45	0.036	01/05/2014	0.024
13/05/2014 14:00	0.028	01/05/2014	0.024
13/05/2014 14:15	0.034	01/05/2014	0.016
13/05/2014 14:30	0.029	01/05/2014	0.029
13/05/2014 14:45	0.040	01/05/2014	0.018
13/05/2014 15:00	0.039	01/05/2014	0.023
13/05/2014 15:15	0.034	01/05/2014	0.017
13/05/2014 15:30	0.028	01/05/2014	0.017
13/05/2014 15:45	0.036	01/05/2014	0.023
13/05/2014 16:00	0.028	01/05/2014	0.025
13/05/2014 16:15	0.029	01/05/2014	0.016
13/05/2014 16:30	0.040	01/05/2014	0.014
13/05/2014 16:45	0.026	01/05/2014	0.020
13/05/2014 17:00	0.031	01/05/2014	0.021
13/05/2014 17:15	0.032	01/05/2014	0.020
13/05/2014 17:30	0.028	01/05/2014	0.019
13/05/2014 17:45	0.030	01/05/2014	0.021
13/05/2014 18:00	0.031	01/05/2014	0.020
13/05/2014 18:15	0.032	01/05/2014	0.030
13/05/2014 18:30	0.041	01/05/2014	0.021
13/05/2014 18:45	0.037	01/05/2014	0.044
13/05/2014 19:00	0.034	01/05/2014	0.034
13/05/2014 19:15	0.027	01/05/2014	0.031

Date/time	Measured flow (m3/s)	Date	Model input combined dataset (m3/s)
13/05/2014 19:30	0.027	01/05/2014	0.049
13/05/2014 19:45	0.040	01/05/2014	0.039
13/05/2014 20:00	0.033	01/05/2014	0.057
13/05/2014 20:15	0.041	01/05/2014	0.040
13/05/2014 20:30	0.048	01/05/2014	0.038
13/05/2014 20:45	0.039	01/05/2014	0.040
13/05/2014 21:00	0.037	01/05/2014	0.047
13/05/2014 21:15	0.036	01/05/2014	0.037
13/05/2014 21:30	0.041	01/05/2014	0.044
13/05/2014 21:45	0.046	01/05/2014	0.040
13/05/2014 22:00	0.041	01/05/2014	0.045
13/05/2014 22:15	0.036	01/05/2014	0.045
13/05/2014 22:30	0.024	01/05/2014	0.036
13/05/2014 22:45	0.036	01/05/2014	0.035
13/05/2014 23:00	0.040	01/05/2014	0.035
13/05/2014 23:15	0.041	01/05/2014	0.041
13/05/2014 23:30	0.027	01/05/2014	0.039
13/05/2014 23:45	0.028	01/05/2014	0.041
14/05/2014 00:00	0.025	01/05/2014	0.045
14/05/2014 00:15	0.029	01/05/2014	0.059
14/05/2014 00:30	0.034	01/05/2014	0.070
14/05/2014 00:45	0.033	01/05/2014	0.084
14/05/2014 01:00	0.032	01/05/2014	0.079
14/05/2014 01:15	0.026	01/05/2014	0.081
14/05/2014 01:30	0.021	01/05/2014	0.063
14/05/2014 01:45	0.023	01/05/2014	0.056
14/05/2014 02:00	0.022	01/05/2014	0.047
14/05/2014 02:15	0.017	01/05/2014	0.062
14/05/2014 02:30	0.014	01/05/2014	0.055
14/05/2014 02:45	0.016	01/05/2014	0.055
14/05/2014 03:00	0.025	01/05/2014	0.071
14/05/2014 03:15	0.021	01/05/2014	0.047
14/05/2014 03:30	0.015	01/05/2014	0.057
14/05/2014 03:45	0.023	01/05/2014	0.045
14/05/2014 04:00	0.024	01/05/2014	0.052
14/05/2014 04:15	0.018	01/05/2014	0.049
14/05/2014 04:30	0.023	01/05/2014	0.044
14/05/2014 04:45	0.019	01/05/2014	0.033
14/05/2014 05:00	0.017	01/05/2014	0.064
14/05/2014 05:15	0.021	01/05/2014	0.039
14/05/2014 05:30	0.022	01/05/2014	0.042
14/05/2014 05:45	0.023	01/05/2014	0.026
14/05/2014 06:00	0.019	01/05/2014	0.032
14/05/2014 06:15	0.025	01/05/2014	0.032
14/05/2014 06:30	0.031	01/05/2014	0.031
14/05/2014 06:45	0.025	01/05/2014	0.040
14/05/2014 07:00	0.023	01/05/2014	0.037
14/05/2014 07:15	0.023	01/05/2014	0.033
14/05/2014 07:30	0.027	01/05/2014	0.038
14/05/2014 07:45	0.022	01/05/2014	0.035
14/05/2014 08:00	0.032	01/05/2014	0.024
14/05/2014 08:15	0.028	01/05/2014	0.025
14/05/2014 08:30	0.044	01/05/2014	0.023
14/05/2014 08:45	0.031	01/05/2014	0.048
14/05/2014 09:00	0.032	01/05/2014	0.029
14/05/2014 09:15	0.053	01/05/2014	0.028
14/05/2014 09:30	0.034	01/05/2014	0.023
14/05/2014 09:45	0.052	01/05/2014	0.027
14/05/2014 10:00	0.051	01/05/2014	0.024
14/05/2014 10:15	0.043	01/05/2014	0.028
14/05/2014 10:30	0.043	01/05/2014	0.020
14/05/2014 10:45	0.037	01/05/2014	0.035
14/05/2014 11:00	0.044	02/05/2014	0.026
14/05/2014 11:15	0.039	02/05/2014	0.030
14/05/2014 11:30	0.037	02/05/2014	0.022
14/05/2014 11:45	0.034	02/05/2014	0.025
14/05/2014 12:00	0.037	02/05/2014	0.021
14/05/2014 12:15	0.039	02/05/2014	0.020
14/05/2014 12:30	0.039	02/05/2014	0.033
14/05/2014 12:45	0.027	02/05/2014	0.024
14/05/2014 13:00	0.044	02/05/2014	0.019
14/05/2014 13:15	0.035	02/05/2014	0.016
14/05/2014 13:30	0.036	02/05/2014	0.023
14/05/2014 13:45	0.027	02/05/2014	0.014
14/05/2014 14:00	0.022	02/05/2014	0.018
14/05/2014 14:15	0.029	02/05/2014	0.018
14/05/2014 14:30	0.031	02/05/2014	0.020
14/05/2014 14:45	0.027	02/05/2014	0.017
14/05/2014 15:00	0.028	02/05/2014	0.021
14/05/2014 15:15	0.029	02/05/2014	0.015
14/05/2014 15:30	0.033	02/05/2014	0.014

Date/time	Measured flow (m3/s)	Date	Model input combined dataset (m3/s)
14/05/2014 15:45	0.017	02/05/2014	0.019
14/05/2014 16:00	0.032	02/05/2014	0.013
14/05/2014 16:15	0.027	02/05/2014	0.020
14/05/2014 16:30	0.036	02/05/2014	0.022
14/05/2014 16:45	0.023	02/05/2014	0.019
14/05/2014 17:00	0.021	02/05/2014	0.015
14/05/2014 17:15	0.016	02/05/2014	0.022
14/05/2014 17:30	0.024	02/05/2014	0.030
14/05/2014 17:45	0.030	02/05/2014	0.023
14/05/2014 18:00	0.036	02/05/2014	0.022
14/05/2014 18:15	0.029	02/05/2014	0.032
14/05/2014 18:30	0.021	02/05/2014	0.020
14/05/2014 18:45	0.028	02/05/2014	0.039
14/05/2014 19:00	0.037	02/05/2014	0.026
14/05/2014 19:15	0.032	02/05/2014	0.033
14/05/2014 19:30	0.031	02/05/2014	0.012
14/05/2014 19:45	0.037	02/05/2014	0.027
14/05/2014 20:00	0.039	02/05/2014	0.037
14/05/2014 20:15	0.036	02/05/2014	0.031
14/05/2014 20:30	0.030	02/05/2014	0.035
14/05/2014 20:45	0.038	02/05/2014	0.035
14/05/2014 21:00	0.029	02/05/2014	0.025
14/05/2014 21:15	0.026	02/05/2014	0.040
14/05/2014 21:30	0.021	02/05/2014	0.030
14/05/2014 21:45	0.042	02/05/2014	0.028
14/05/2014 22:00	0.049	02/05/2014	0.024
14/05/2014 22:15	0.032	02/05/2014	0.017
14/05/2014 22:30	0.043	02/05/2014	0.020
14/05/2014 22:45	0.028	02/05/2014	0.038
14/05/2014 23:00	0.039	02/05/2014	0.033
14/05/2014 23:15	0.030	02/05/2014	0.029
14/05/2014 23:30	0.025	02/05/2014	0.030
14/05/2014 23:45	0.028	02/05/2014	0.028
15/05/2014 00:00	0.032	02/05/2014	0.033
15/05/2014 00:15	0.035	02/05/2014	0.030
15/05/2014 00:30	0.043	02/05/2014	0.026
15/05/2014 00:45	0.025	02/05/2014	0.026
15/05/2014 01:00	0.030	02/05/2014	0.023
15/05/2014 01:15	0.031	02/05/2014	0.025
15/05/2014 01:30	0.023	02/05/2014	0.019
15/05/2014 01:45	0.030	02/05/2014	0.022
15/05/2014 02:00	0.030	02/05/2014	0.024
15/05/2014 02:15	0.023	02/05/2014	0.025
15/05/2014 02:30	0.024	02/05/2014	0.026
15/05/2014 02:45	0.013	02/05/2014	0.036
15/05/2014 03:00	0.021	02/05/2014	0.034
15/05/2014 03:15	0.017	02/05/2014	0.022
15/05/2014 03:30	0.021	02/05/2014	0.016
15/05/2014 03:45	0.022	02/05/2014	0.024
15/05/2014 04:00	0.019	02/05/2014	0.028
15/05/2014 04:15	0.012	02/05/2014	0.027
15/05/2014 04:30	0.014	02/05/2014	0.018
15/05/2014 04:45	0.020	02/05/2014	0.030
15/05/2014 05:00	0.023	02/05/2014	0.025
15/05/2014 05:15	0.016	02/05/2014	0.015
15/05/2014 05:30	0.017	02/05/2014	0.024
15/05/2014 05:45	0.025	02/05/2014	0.026
15/05/2014 06:00	0.028	02/05/2014	0.035
15/05/2014 06:15	0.025	02/05/2014	0.023
15/05/2014 06:30	0.018	02/05/2014	0.017
15/05/2014 06:45	0.019	02/05/2014	0.019
15/05/2014 07:00	0.020	02/05/2014	0.046
15/05/2014 07:15	0.026	02/05/2014	0.020
15/05/2014 07:30	0.028	02/05/2014	0.029
15/05/2014 07:45	0.033	02/05/2014	0.030
15/05/2014 08:00	0.037	02/05/2014	0.026
15/05/2014 08:15	0.032	02/05/2014	0.031
15/05/2014 08:30	0.031	02/05/2014	0.019
15/05/2014 08:45	0.043	02/05/2014	0.024
15/05/2014 09:00	0.036	02/05/2014	0.014
15/05/2014 09:15	0.040	02/05/2014	0.023
15/05/2014 09:30	0.035	02/05/2014	0.028
15/05/2014 09:45	0.037	02/05/2014	0.035
15/05/2014 10:00	0.035	02/05/2014	0.021
15/05/2014 10:15	0.026	02/05/2014	0.015
15/05/2014 10:30	0.032	02/05/2014	0.028
15/05/2014 10:45	0.044	02/05/2014	0.031
15/05/2014 11:00	0.037	03/05/2014	0.029
15/05/2014 11:15	0.038	03/05/2014	0.014
15/05/2014 11:30	0.034	03/05/2014	0.024
15/05/2014 11:45	0.031	03/05/2014	0.018

Date/time	Measured flow (m3/s)	Date	Model input combined dataset (m3/s)
15/05/2014 12:00	0.046	03/05/2014	0.026
15/05/2014 12:15	0.037	03/05/2014	0.025
15/05/2014 12:30	0.044	03/05/2014	0.025
15/05/2014 12:45	0.042	03/05/2014	0.016
15/05/2014 13:00	0.021	03/05/2014	0.023
15/05/2014 13:15	0.041	03/05/2014	0.018
15/05/2014 13:30	0.030	03/05/2014	0.022
15/05/2014 13:45	0.028	03/05/2014	0.015
15/05/2014 14:00	0.035	03/05/2014	0.018
15/05/2014 14:15	0.028	03/05/2014	0.018
15/05/2014 14:30	0.027	03/05/2014	0.014
15/05/2014 14:45	0.030	03/05/2014	0.017
15/05/2014 15:00	0.038	03/05/2014	0.014
15/05/2014 15:15	0.031	03/05/2014	0.018
15/05/2014 15:30	0.021	03/05/2014	0.013
15/05/2014 15:45	0.033	03/05/2014	0.019
15/05/2014 16:00	0.039	03/05/2014	0.020
15/05/2014 16:15	0.024	03/05/2014	0.025
15/05/2014 16:30	0.027	03/05/2014	0.017
15/05/2014 16:45	0.028	03/05/2014	0.012
15/05/2014 17:00	0.031	03/05/2014	0.022
15/05/2014 17:15	0.024	03/05/2014	0.017
15/05/2014 17:30	0.023	03/05/2014	0.025
15/05/2014 17:45	0.027	03/05/2014	0.026
15/05/2014 18:00	0.020	03/05/2014	0.022
15/05/2014 18:15	0.038	03/05/2014	0.028
15/05/2014 18:30	0.023	03/05/2014	0.018
15/05/2014 18:45	0.025	03/05/2014	0.021
15/05/2014 19:00	0.020	03/05/2014	0.027
15/05/2014 19:15	0.037	03/05/2014	0.021
15/05/2014 19:30	0.030	03/05/2014	0.029
15/05/2014 19:45	0.038	03/05/2014	0.025
15/05/2014 20:00	0.050	03/05/2014	0.023
15/05/2014 20:15	0.035	03/05/2014	0.028
15/05/2014 20:30	0.029	03/05/2014	0.034
15/05/2014 20:45	0.026	03/05/2014	0.038
15/05/2014 21:00	0.031	03/05/2014	0.042
15/05/2014 21:15	0.037	03/05/2014	0.038
15/05/2014 21:30	0.036	03/05/2014	0.042
15/05/2014 21:45	0.041	03/05/2014	0.041
15/05/2014 22:00	0.046	03/05/2014	0.025
15/05/2014 22:15	0.039	03/05/2014	0.034
15/05/2014 22:30	0.022	03/05/2014	0.037
15/05/2014 22:45	0.037	03/05/2014	0.033
15/05/2014 23:00	0.029	03/05/2014	0.033
15/05/2014 23:15	0.024	03/05/2014	0.035
15/05/2014 23:30	0.032	03/05/2014	0.032
15/05/2014 23:45	0.029	03/05/2014	0.017
16/05/2014 00:00	0.022	03/05/2014	0.030
16/05/2014 00:15	0.036	03/05/2014	0.031
16/05/2014 00:30	0.032	03/05/2014	0.031
16/05/2014 00:45	0.028	03/05/2014	0.027
16/05/2014 01:00	0.025	03/05/2014	0.028
16/05/2014 01:15	0.025	03/05/2014	0.029
16/05/2014 01:30	0.033	03/05/2014	0.039
16/05/2014 01:45	0.029	03/05/2014	0.031
16/05/2014 02:00	0.023	03/05/2014	0.030
16/05/2014 02:15	0.028	03/05/2014	0.032
16/05/2014 02:30	0.013	03/05/2014	0.013
16/05/2014 02:45	0.018	03/05/2014	0.020
16/05/2014 03:00	0.018	03/05/2014	0.017
16/05/2014 03:15	0.024	03/05/2014	0.021
16/05/2014 03:30	0.015	03/05/2014	0.020
16/05/2014 03:45	0.024	03/05/2014	0.023
16/05/2014 04:00	0.019	03/05/2014	0.017
16/05/2014 04:15	0.027	03/05/2014	0.029
16/05/2014 04:30	0.016	03/05/2014	0.026
16/05/2014 04:45	0.023	03/05/2014	0.022
16/05/2014 05:00	0.017	03/05/2014	0.028
16/05/2014 05:15	0.019	03/05/2014	0.023
16/05/2014 05:30	0.024	03/05/2014	0.022
16/05/2014 05:45	0.017	03/05/2014	0.016
16/05/2014 06:00	0.020	03/05/2014	0.032
16/05/2014 06:15	0.017	03/05/2014	0.022
16/05/2014 06:30	0.016	03/05/2014	0.031
16/05/2014 06:45	0.021	03/05/2014	0.030
16/05/2014 07:00	0.024	03/05/2014	0.027
16/05/2014 07:15	0.022	03/05/2014	0.028
16/05/2014 07:30	0.023	03/05/2014	0.033
16/05/2014 07:45	0.026	03/05/2014	0.023
16/05/2014 08:00	0.022	03/05/2014	0.021

Date/time	Measured flow (m3/s)	Date	Model input combined dataset (m3/s)
16/05/2014 08:15	0.027	03/05/2014	0.023
16/05/2014 08:30	0.044	03/05/2014	0.028
16/05/2014 08:45	0.028	03/05/2014	0.020
16/05/2014 09:00	0.031	03/05/2014	0.022
16/05/2014 09:15	0.036	03/05/2014	0.026
16/05/2014 09:30	0.045	03/05/2014	0.025
16/05/2014 09:45	0.039	03/05/2014	0.028
16/05/2014 10:00	0.026	03/05/2014	0.030
16/05/2014 10:15	0.030	03/05/2014	0.028
16/05/2014 10:30	0.035	03/05/2014	0.029
16/05/2014 10:45	0.041	03/05/2014	0.025
16/05/2014 11:00	0.044	04/05/2014	0.026
16/05/2014 11:15	0.043	04/05/2014	0.028
16/05/2014 11:30	0.038	04/05/2014	0.020
16/05/2014 11:45	0.039	04/05/2014	0.027
16/05/2014 12:00	0.035	04/05/2014	0.026
16/05/2014 12:15	0.042	04/05/2014	0.020
16/05/2014 12:30	0.029	04/05/2014	0.029
16/05/2014 12:45	0.040	04/05/2014	0.023
16/05/2014 13:00	0.029	04/05/2014	0.021
16/05/2014 13:15	0.031	04/05/2014	0.023
16/05/2014 13:30	0.035	04/05/2014	0.022
16/05/2014 13:45	0.036	04/05/2014	0.004
16/05/2014 14:00	0.027	04/05/2014	0.013
16/05/2014 14:15	0.022	04/05/2014	0.022
16/05/2014 14:30	0.017	04/05/2014	0.022
16/05/2014 14:45	0.028	04/05/2014	0.017
16/05/2014 15:00	0.035	04/05/2014	0.022
16/05/2014 15:15	0.025	04/05/2014	0.021
16/05/2014 15:30	0.022	04/05/2014	0.016
16/05/2014 15:45	0.028	04/05/2014	0.022
16/05/2014 16:00	0.029	04/05/2014	0.015
16/05/2014 16:15	0.026	04/05/2014	0.024
16/05/2014 16:30	0.024	04/05/2014	0.018
16/05/2014 16:45	0.031	04/05/2014	0.015
16/05/2014 17:00	0.030	04/05/2014	0.033
16/05/2014 17:15	0.027	04/05/2014	0.029
16/05/2014 17:30	0.032	04/05/2014	0.021
16/05/2014 17:45	0.027	04/05/2014	0.040
16/05/2014 18:00	0.025	04/05/2014	0.033
16/05/2014 18:15	0.027	04/05/2014	0.026
16/05/2014 18:30	0.031	04/05/2014	0.028
16/05/2014 18:45	0.034	04/05/2014	0.033
16/05/2014 19:00	0.034	04/05/2014	0.029
16/05/2014 19:15	0.031	04/05/2014	0.030
16/05/2014 19:30	0.026	04/05/2014	0.031
16/05/2014 19:45	0.031	04/05/2014	0.029
16/05/2014 20:00	0.036	04/05/2014	0.037
16/05/2014 20:15	0.023	04/05/2014	0.028
16/05/2014 20:30	0.010	04/05/2014	0.034
16/05/2014 20:45	0.020	04/05/2014	0.036
16/05/2014 21:00	0.030	04/05/2014	0.040
16/05/2014 21:15	0.024	04/05/2014	0.042
16/05/2014 21:30	0.039	04/05/2014	0.041
16/05/2014 21:45	0.026	04/05/2014	0.041
16/05/2014 22:00	0.021	04/05/2014	0.039
16/05/2014 22:15	0.039	04/05/2014	0.039
16/05/2014 22:30	0.026	04/05/2014	0.044
16/05/2014 22:45	0.034	04/05/2014	0.036
16/05/2014 23:00	0.032	04/05/2014	0.035
16/05/2014 23:15	0.026	04/05/2014	0.035
16/05/2014 23:30	0.019	04/05/2014	0.038
16/05/2014 23:45	0.027	04/05/2014	0.042
17/05/2014 00:00	0.026	04/05/2014	0.036
17/05/2014 00:15	0.028	04/05/2014	0.036
17/05/2014 00:30	0.021	04/05/2014	0.033
17/05/2014 00:45	0.035	04/05/2014	0.038
17/05/2014 01:00	0.021	04/05/2014	0.036
17/05/2014 01:15	0.024	04/05/2014	0.031
17/05/2014 01:30	0.028	04/05/2014	0.037
17/05/2014 01:45	0.018	04/05/2014	0.030
17/05/2014 02:00	0.027	04/05/2014	0.026
17/05/2014 02:15	0.033	04/05/2014	0.031
17/05/2014 02:30	0.024	04/05/2014	0.028
17/05/2014 02:45	0.034	04/05/2014	0.035
17/05/2014 03:00	0.026	04/05/2014	0.038
17/05/2014 03:15	0.016	04/05/2014	0.031
17/05/2014 03:30	0.021	04/05/2014	0.026
17/05/2014 03:45	0.014	04/05/2014	0.027
17/05/2014 04:00	0.019	04/05/2014	0.035
17/05/2014 04:15	0.023	04/05/2014	0.022

Date/time	Measured flow (m3/s)	Date	Model input combined dataset (m3/s)
17/05/2014 04:30	0.011	04/05/2014	0.025
17/05/2014 04:45	0.017	04/05/2014	0.021
17/05/2014 05:00	0.019	04/05/2014	0.024
17/05/2014 05:15	0.018	04/05/2014	0.027
17/05/2014 05:30	0.020	04/05/2014	0.031
17/05/2014 05:45	0.014	04/05/2014	0.019
17/05/2014 06:00	0.028	04/05/2014	0.027
17/05/2014 06:15	0.017	04/05/2014	0.030
17/05/2014 06:30	0.017	04/05/2014	0.022
17/05/2014 06:45	0.026	04/05/2014	0.027
17/05/2014 07:00	0.026	04/05/2014	0.038
17/05/2014 07:15	0.017	04/05/2014	0.032
17/05/2014 07:30	0.023	04/05/2014	0.038
17/05/2014 07:45	0.015	04/05/2014	0.024
17/05/2014 08:00	0.028	04/05/2014	0.025
17/05/2014 08:15	0.021	04/05/2014	0.031
17/05/2014 08:30	0.029	04/05/2014	0.028
17/05/2014 08:45	0.035	04/05/2014	0.031
17/05/2014 09:00	0.021	04/05/2014	0.018
17/05/2014 09:15	0.020	04/05/2014	0.030
17/05/2014 09:30	0.036	04/05/2014	0.034
17/05/2014 09:45	0.024	04/05/2014	0.021
17/05/2014 10:00	0.018	04/05/2014	0.023
17/05/2014 10:15	0.045	04/05/2014	0.021
17/05/2014 10:30	0.038	04/05/2014	0.047
17/05/2014 10:45	0.037	05/05/2014	0.009
17/05/2014 11:00	0.044	05/05/2014	0.005
17/05/2014 11:15	0.047	05/05/2014	0.007
17/05/2014 11:30	0.044	05/05/2014	0.015
17/05/2014 11:45	0.042	05/05/2014	0.005
17/05/2014 12:00	0.039	05/05/2014	0.004
17/05/2014 12:15	0.042	05/05/2014	0.029
17/05/2014 12:30	0.030	05/05/2014	0.019
17/05/2014 12:45	0.047	05/05/2014	0.017
17/05/2014 13:00	0.026	05/05/2014	0.009
17/05/2014 13:15	0.039	05/05/2014	0.009
17/05/2014 13:30	0.043	05/05/2014	0.023
17/05/2014 13:45	0.035	05/05/2014	0.021
17/05/2014 14:00	0.038	05/05/2014	0.012
17/05/2014 14:15	0.036	05/05/2014	0.012
17/05/2014 14:30	0.027	05/05/2014	0.015
17/05/2014 14:45	0.033	05/05/2014	0.020
17/05/2014 15:00	0.034	05/05/2014	0.014
17/05/2014 15:15	0.031	05/05/2014	0.014
17/05/2014 15:30	0.034	05/05/2014	0.025
17/05/2014 15:45	0.031	05/05/2014	0.021
17/05/2014 16:00	0.029	05/05/2014	0.009
17/05/2014 16:15	0.036	05/05/2014	0.026
17/05/2014 16:30	0.029	05/05/2014	0.010
17/05/2014 16:45	0.033	05/05/2014	0.013
17/05/2014 17:00	0.025	05/05/2014	0.028
17/05/2014 17:15	0.037	05/05/2014	0.029
17/05/2014 17:30	0.024	05/05/2014	0.031
17/05/2014 17:45	0.033	05/05/2014	0.021
17/05/2014 18:00	0.035	05/05/2014	0.026
17/05/2014 18:15	0.032	05/05/2014	0.030
17/05/2014 18:30	0.023	05/05/2014	0.025
17/05/2014 18:45	0.023	05/05/2014	0.031
17/05/2014 19:00	0.036	05/05/2014	0.017
17/05/2014 19:15	0.030	05/05/2014	0.018
17/05/2014 19:30	0.027	05/05/2014	0.029
17/05/2014 19:45	0.030	05/05/2014	0.050
17/05/2014 20:00	0.029	05/05/2014	0.039
17/05/2014 20:15	0.020	05/05/2014	0.019
17/05/2014 20:30	0.033	05/05/2014	0.044
17/05/2014 20:45	0.029	05/05/2014	0.039
17/05/2014 21:00	0.033	05/05/2014	0.031
17/05/2014 21:15	0.030	05/05/2014	0.031
17/05/2014 21:45	0.038	05/05/2014	0.034
17/05/2014 22:00	0.013	05/05/2014	0.051
17/05/2014 22:15	0.024	05/05/2014	0.034
17/05/2014 22:30	0.038	05/05/2014	0.034
17/05/2014 22:45	0.039	05/05/2014	0.037
17/05/2014 23:00	0.024	05/05/2014	0.031
17/05/2014 23:15	0.026	05/05/2014	0.034
17/05/2014 23:30	0.028	05/05/2014	0.029
17/05/2014 23:45	0.023	05/05/2014	0.033
18/05/2014 00:00	0.029	05/05/2014	0.026
18/05/2014 00:15	0.031	05/05/2014	0.023
18/05/2014 00:30	0.020	05/05/2014	0.026
18/05/2014 00:45	0.027	05/05/2014	0.035

Date/time	Measured flow (m3/s)	Date	Model input combined dataset (m3/s)
18/05/2014 01:00	0.030	05/05/2014	0.028
18/05/2014 01:15	0.027	05/05/2014	0.024
18/05/2014 01:30	0.019	05/05/2014	0.032
18/05/2014 01:45	0.026	05/05/2014	0.024
18/05/2014 02:00	0.010	05/05/2014	0.019
18/05/2014 02:15	0.021	05/05/2014	0.023
18/05/2014 02:30	0.022	05/05/2014	0.027
18/05/2014 02:45	0.022	05/05/2014	0.030
18/05/2014 03:00	0.023	05/05/2014	0.031
18/05/2014 03:15	0.017	05/05/2014	0.022
18/05/2014 03:30	0.023	05/05/2014	0.023
18/05/2014 03:45	0.020	05/05/2014	0.022
18/05/2014 04:00	0.021	05/05/2014	0.027
18/05/2014 04:15	0.019	05/05/2014	0.021
18/05/2014 04:30	0.012	05/05/2014	0.027
18/05/2014 04:45	0.014	05/05/2014	0.028
18/05/2014 05:00	0.018	05/05/2014	0.015
18/05/2014 05:15	0.020	05/05/2014	0.024
18/05/2014 05:30	0.011	05/05/2014	0.035
18/05/2014 05:45	0.013	05/05/2014	0.029
18/05/2014 06:00	0.017	05/05/2014	0.026
18/05/2014 06:15	0.017	05/05/2014	0.028
18/05/2014 06:30	0.018	05/05/2014	0.018
18/05/2014 06:45	0.017	05/05/2014	0.031
18/05/2014 07:00	0.021	05/05/2014	0.026
18/05/2014 07:15	0.025	05/05/2014	0.020
18/05/2014 07:30	0.026	05/05/2014	0.024
18/05/2014 07:45	0.022	05/05/2014	0.029
18/05/2014 08:00	0.023	05/05/2014	0.030
18/05/2014 08:15	0.029	05/05/2014	0.034
18/05/2014 08:30	0.026	05/05/2014	0.028
18/05/2014 08:45	0.033	05/05/2014	0.027
18/05/2014 09:00	0.038	05/05/2014	0.027
18/05/2014 09:15	0.035	05/05/2014	0.033
18/05/2014 09:30	0.026	05/05/2014	0.018
18/05/2014 09:45	0.038	05/05/2014	0.016
18/05/2014 10:00	0.027	05/05/2014	0.036
18/05/2014 10:15	0.041	05/05/2014	0.014
18/05/2014 10:30	0.033	06/05/2014	0.034
18/05/2014 10:45	0.043	06/05/2014	0.019
18/05/2014 11:00	0.049	06/05/2014	0.033
18/05/2014 11:15	0.043	06/05/2014	0.023
18/05/2014 11:30	0.048	06/05/2014	0.041
18/05/2014 11:45	0.057	06/05/2014	0.015
18/05/2014 12:00	0.036	06/05/2014	0.024
18/05/2014 12:15	0.053	06/05/2014	0.018
18/05/2014 12:30	0.049	06/05/2014	0.014
18/05/2014 12:45	0.037	06/05/2014	0.014
18/05/2014 13:00	0.049	06/05/2014	0.023
18/05/2014 13:15	0.053	06/05/2014	0.018
18/05/2014 13:30	0.043	06/05/2014	0.022
18/05/2014 13:45	0.041	06/05/2014	0.016
18/05/2014 14:00	0.040	06/05/2014	0.016
18/05/2014 14:15	0.040	06/05/2014	0.018
18/05/2014 14:30	0.038	06/05/2014	0.018
18/05/2014 14:45	0.034	06/05/2014	0.022
18/05/2014 15:00	0.028	06/05/2014	0.019
18/05/2014 15:15	0.034	06/05/2014	0.015
18/05/2014 15:30	0.037	06/05/2014	0.011
18/05/2014 15:45	0.028	06/05/2014	0.007
18/05/2014 16:00	0.018	06/05/2014	0.006
18/05/2014 16:15	0.026	06/05/2014	0.017
18/05/2014 16:30	0.024	06/05/2014	0.023
18/05/2014 16:45	0.026	06/05/2014	0.015
18/05/2014 17:00	0.038	06/05/2014	0.010
18/05/2014 17:15	0.036	06/05/2014	0.017
18/05/2014 17:30	0.032	06/05/2014	0.010
18/05/2014 17:45	0.037	06/05/2014	0.005
18/05/2014 18:00	0.031	06/05/2014	0.016
18/05/2014 18:15	0.034	06/05/2014	0.024
18/05/2014 18:30	0.023	06/05/2014	0.021
18/05/2014 18:45	0.029	06/05/2014	0.011
18/05/2014 19:00	0.032	06/05/2014	0.016
18/05/2014 19:15	0.039	06/05/2014	0.017
18/05/2014 19:30	0.023	06/05/2014	0.047
18/05/2014 19:45	0.037	06/05/2014	0.048
18/05/2014 20:00	0.041	06/05/2014	0.026
18/05/2014 20:15	0.027	06/05/2014	0.024
18/05/2014 20:30	0.037	06/05/2014	0.035
18/05/2014 20:45	0.047	06/05/2014	0.035
18/05/2014 21:00	0.030	06/05/2014	0.022

Date/time	Measured flow (m3/s)	Date	Model input combined dataset (m3/s)
18/05/2014 21:15	0.042	06/05/2014	0.021
18/05/2014 21:30	0.034	06/05/2014	0.035
18/05/2014 21:45	0.032	06/05/2014	0.007
18/05/2014 22:00	0.032	06/05/2014	0.031
18/05/2014 22:15	0.039	06/05/2014	0.027
18/05/2014 22:30	0.050	06/05/2014	0.037
18/05/2014 22:45	0.036	06/05/2014	0.017
18/05/2014 23:00	0.027	06/05/2014	0.034
18/05/2014 23:15	0.040	06/05/2014	0.027
18/05/2014 23:30	0.034	06/05/2014	0.014
18/05/2014 23:45	0.035	06/05/2014	0.021
19/05/2014 00:00	0.041	06/05/2014	0.018
19/05/2014 00:15	0.028	06/05/2014	0.031
19/05/2014 00:30	0.036	06/05/2014	0.017
19/05/2014 00:45	0.033	06/05/2014	0.019
19/05/2014 01:00	0.018	06/05/2014	0.021
19/05/2014 01:15	0.026	06/05/2014	0.015
19/05/2014 01:30	0.033	06/05/2014	0.023
19/05/2014 01:45	0.020	06/05/2014	0.023
19/05/2014 02:00	0.016	06/05/2014	0.021
19/05/2014 02:15	0.025	06/05/2014	0.008
19/05/2014 02:30	0.029	06/05/2014	0.009
19/05/2014 02:45	0.026	06/05/2014	0.015
19/05/2014 03:00	0.019	06/05/2014	0.023
19/05/2014 03:15	0.019	06/05/2014	0.008
19/05/2014 03:30	0.017	06/05/2014	0.007
19/05/2014 03:45	0.018	06/05/2014	0.019
19/05/2014 04:00	0.022	06/05/2014	0.006
19/05/2014 04:15	0.022	06/05/2014	0.016
19/05/2014 04:30	0.031	06/05/2014	0.020
19/05/2014 04:45	0.018	06/05/2014	0.027
19/05/2014 05:00	0.025	06/05/2014	0.038
19/05/2014 05:15	0.029	06/05/2014	0.037
19/05/2014 05:30	0.020	06/05/2014	0.043
19/05/2014 05:45	0.025	06/05/2014	0.036
19/05/2014 06:00	0.028	06/05/2014	0.038
19/05/2014 06:15	0.024	06/05/2014	0.038
19/05/2014 06:30	0.027	06/05/2014	0.030
19/05/2014 06:45	0.023	06/05/2014	0.036
19/05/2014 07:00	0.030	06/05/2014	0.034
19/05/2014 07:15	0.026	06/05/2014	0.038
19/05/2014 07:30	0.031	06/05/2014	0.034
19/05/2014 07:45	0.038	06/05/2014	0.045
19/05/2014 08:00	0.036	06/05/2014	0.034
19/05/2014 08:15	0.037	06/05/2014	0.033
19/05/2014 08:30	0.041	06/05/2014	0.040
19/05/2014 08:45	0.036	06/05/2014	0.046
19/05/2014 09:00	0.040	07/05/2014	0.036
19/05/2014 09:15	0.046	07/05/2014	0.047
19/05/2014 09:30	0.044	07/05/2014	0.046
19/05/2014 09:45	0.038	07/05/2014	0.044
19/05/2014 10:00	0.038	07/05/2014	0.042
19/05/2014 10:15	0.042	07/05/2014	0.037
19/05/2014 10:30	0.055	07/05/2014	0.036
19/05/2014 10:45	0.053	07/05/2014	0.019
19/05/2014 11:00	0.052	07/05/2014	0.026
19/05/2014 11:15	0.051	07/05/2014	0.036
19/05/2014 11:30	0.043	07/05/2014	0.019
19/05/2014 11:45	0.034	07/05/2014	0.024
19/05/2014 12:00	0.035	07/05/2014	0.024
19/05/2014 12:15	0.032	07/05/2014	0.028
19/05/2014 12:30	0.045	07/05/2014	0.020
19/05/2014 12:45	0.031	07/05/2014	0.026
19/05/2014 13:00	0.030	07/05/2014	0.030
19/05/2014 13:15	0.034	07/05/2014	0.019
19/05/2014 13:30	0.031	07/05/2014	0.025
19/05/2014 13:45	0.030	07/05/2014	0.020
19/05/2014 14:00	0.038	07/05/2014	0.031
19/05/2014 14:15	0.031	07/05/2014	0.023
19/05/2014 14:30	0.033	07/05/2014	0.023
19/05/2014 14:45	0.035	07/05/2014	0.021
19/05/2014 15:00	0.028	07/05/2014	0.027
19/05/2014 15:15	0.030	07/05/2014	0.024
19/05/2014 15:30	0.027	07/05/2014	0.036
19/05/2014 15:45	0.029	07/05/2014	0.022
19/05/2014 16:00	0.031	07/05/2014	0.027
19/05/2014 16:15	0.032	07/05/2014	0.031
19/05/2014 16:30	0.031	07/05/2014	0.033
19/05/2014 16:45	0.033	07/05/2014	0.044
19/05/2014 17:00	0.027	07/05/2014	0.034
19/05/2014 17:15	0.030	07/05/2014	0.046

Date/time	Measured flow (m3/s)	Date	Model input combined dataset (m3/s)
19/05/2014 17:30	0.035	07/05/2014	0.038
19/05/2014 17:45	0.020	07/05/2014	0.043
19/05/2014 18:00	0.032	07/05/2014	0.042
19/05/2014 18:15	0.035	07/05/2014	0.039
19/05/2014 18:30	0.037	07/05/2014	0.040
19/05/2014 18:45	0.034	07/05/2014	0.048
19/05/2014 19:00	0.030	07/05/2014	0.053
19/05/2014 19:15	0.039	07/05/2014	0.039
19/05/2014 19:30	0.026	07/05/2014	0.045
19/05/2014 19:45	0.032	07/05/2014	0.045
19/05/2014 20:00	0.035	07/05/2014	0.044
19/05/2014 20:15	0.032	07/05/2014	0.036
19/05/2014 20:30	0.033	07/05/2014	0.036
19/05/2014 20:45	0.026	07/05/2014	0.032
19/05/2014 21:00	0.042	07/05/2014	0.036
19/05/2014 21:15	0.044	07/05/2014	0.038
19/05/2014 21:30	0.036	07/05/2014	0.027
19/05/2014 21:45	0.045	07/05/2014	0.041
19/05/2014 22:00	0.042	07/05/2014	0.034
19/05/2014 22:15	0.043	07/05/2014	0.037
19/05/2014 22:30	0.041	07/05/2014	0.023
19/05/2014 22:45	0.034	07/05/2014	0.035
19/05/2014 23:00	0.037	07/05/2014	0.034
19/05/2014 23:15	0.030	07/05/2014	0.033
19/05/2014 23:30	0.031	07/05/2014	0.035
19/05/2014 23:45	0.025	07/05/2014	0.040
20/05/2014 00:00	0.024	07/05/2014	0.036
20/05/2014 00:15	0.038	07/05/2014	0.036
20/05/2014 00:30	0.025	07/05/2014	0.035
20/05/2014 00:45	0.034	07/05/2014	0.037
20/05/2014 01:00	0.031	07/05/2014	0.039
20/05/2014 01:15	0.030	07/05/2014	0.035
20/05/2014 01:30	0.026	07/05/2014	0.038
20/05/2014 01:45	0.036	07/05/2014	0.021
20/05/2014 02:00	0.024	07/05/2014	0.036
20/05/2014 02:15	0.030	07/05/2014	0.029
20/05/2014 02:30	0.026	07/05/2014	0.034
20/05/2014 02:45	0.024	07/05/2014	0.028
20/05/2014 03:00	0.028	07/05/2014	0.029
20/05/2014 03:15	0.032	07/05/2014	0.032
20/05/2014 03:30	0.024	07/05/2014	0.022
20/05/2014 03:45	0.024	07/05/2014	0.037
20/05/2014 04:00	0.009	07/05/2014	0.024
20/05/2014 04:15	0.019	07/05/2014	0.037
20/05/2014 04:30	0.028	07/05/2014	0.036
20/05/2014 04:45	0.018	07/05/2014	0.034
20/05/2014 05:00	0.015	07/05/2014	0.042
20/05/2014 05:15	0.027	07/05/2014	0.036
20/05/2014 05:30	0.026	07/05/2014	0.032
20/05/2014 05:45	0.021	07/05/2014	0.038
20/05/2014 06:00	0.019	07/05/2014	0.039
20/05/2014 06:15	0.022	07/05/2014	0.030
20/05/2014 06:30	0.026	07/05/2014	0.045
20/05/2014 06:45	0.018	07/05/2014	0.045
20/05/2014 07:00	0.026	07/05/2014	0.041
20/05/2014 07:15	0.021	07/05/2014	0.043
20/05/2014 07:30	0.027	07/05/2014	0.029
20/05/2014 07:45	0.027	07/05/2014	0.030
20/05/2014 08:00	0.036	07/05/2014	0.027
20/05/2014 08:15	0.035	07/05/2014	0.036
20/05/2014 08:30	0.035	07/05/2014	0.050
20/05/2014 08:45	0.033	07/05/2014	0.021
20/05/2014 09:00	0.033	08/05/2014	0.049
20/05/2014 09:15	0.039	08/05/2014	0.036
20/05/2014 09:30	0.043	08/05/2014	0.031
20/05/2014 09:45	0.041	08/05/2014	0.043
20/05/2014 10:00	0.042	08/05/2014	0.027
20/05/2014 10:15	0.043	08/05/2014	0.042
20/05/2014 10:30	0.045	08/05/2014	0.034
20/05/2014 10:45	0.045	08/05/2014	0.024
20/05/2014 11:00	0.045	08/05/2014	0.030
20/05/2014 11:15	0.041	08/05/2014	0.036
20/05/2014 11:30	0.038	08/05/2014	0.015
20/05/2014 11:45	0.038	08/05/2014	0.023
20/05/2014 12:00	0.024	08/05/2014	0.028
20/05/2014 12:15	0.030	08/05/2014	0.024
20/05/2014 12:30	0.033	08/05/2014	0.024
20/05/2014 12:45	0.024	08/05/2014	0.028
20/05/2014 13:00	0.033	08/05/2014	0.023
20/05/2014 13:15	0.022	08/05/2014	0.026
20/05/2014 13:30	0.030	08/05/2014	0.028

Date/time	Measured flow (m3/s)	Date	Model input combined dataset (m3/s)
20/05/2014 13:45	0.032	08/05/2014	0.018
20/05/2014 14:00	0.040	08/05/2014	0.017
20/05/2014 14:15	0.027	08/05/2014	0.020
20/05/2014 14:30	0.036	08/05/2014	0.018
20/05/2014 14:45	0.043	08/05/2014	0.020
20/05/2014 15:00	0.026	08/05/2014	0.024
20/05/2014 15:15	0.025	08/05/2014	0.025
20/05/2014 15:30	0.026	08/05/2014	0.018
20/05/2014 15:45	0.030	08/05/2014	0.029
20/05/2014 16:00	0.030	08/05/2014	0.028
20/05/2014 16:15	0.027	08/05/2014	0.020
20/05/2014 16:30	0.028	08/05/2014	0.027
20/05/2014 16:45	0.028	08/05/2014	0.030
20/05/2014 17:00	0.022	08/05/2014	0.026
20/05/2014 17:15	0.027	08/05/2014	0.030
20/05/2014 17:30	0.022	08/05/2014	0.029
20/05/2014 17:45	0.022	08/05/2014	0.028
20/05/2014 18:00	0.023	08/05/2014	0.027
20/05/2014 18:15	0.024	08/05/2014	0.037
20/05/2014 18:30	0.028	08/05/2014	0.036
20/05/2014 18:45	0.025	08/05/2014	0.037
20/05/2014 19:00	0.032	08/05/2014	0.039
20/05/2014 19:15	0.038	08/05/2014	0.035
20/05/2014 19:30	0.036	08/05/2014	0.037
20/05/2014 19:45	0.029	08/05/2014	0.043
20/05/2014 20:00	0.028	08/05/2014	0.043
20/05/2014 20:15	0.033	08/05/2014	0.042
20/05/2014 20:30	0.028	08/05/2014	0.052
20/05/2014 20:45	0.041	08/05/2014	0.059
20/05/2014 21:00	0.045	08/05/2014	0.074
20/05/2014 21:15	0.037	08/05/2014	0.069
20/05/2014 21:30	0.047	08/05/2014	0.076
20/05/2014 21:45	0.045	08/05/2014	0.083
20/05/2014 22:00	0.035	08/05/2014	0.072
20/05/2014 22:15	0.041	08/05/2014	0.069
20/05/2014 22:30	0.031	08/05/2014	0.062
20/05/2014 22:45	0.021	08/05/2014	0.046
20/05/2014 23:00	0.024	08/05/2014	0.061
20/05/2014 23:15	0.038	08/05/2014	0.066
20/05/2014 23:30	0.027	08/05/2014	0.078
20/05/2014 23:45	0.030	08/05/2014	0.082
21/05/2014 00:00	0.032	08/05/2014	0.070
21/05/2014 00:15	0.046	08/05/2014	0.064
21/05/2014 00:30	0.027	08/05/2014	0.056
21/05/2014 00:45	0.032	08/05/2014	0.044
21/05/2014 01:00	0.029	08/05/2014	0.049
21/05/2014 01:15	0.027	08/05/2014	0.052
21/05/2014 01:30	0.021	08/05/2014	0.059
21/05/2014 01:45	0.025	08/05/2014	0.048
21/05/2014 02:00	0.029	08/05/2014	0.066
21/05/2014 02:15	0.027	08/05/2014	0.053
21/05/2014 02:30	0.035	08/05/2014	0.051
21/05/2014 02:45	0.023	08/05/2014	0.050
21/05/2014 03:00	0.015	08/05/2014	0.058
21/05/2014 03:15	0.028	08/05/2014	0.082
21/05/2014 03:30	0.024	08/05/2014	0.265
21/05/2014 03:45	0.023	08/05/2014	0.281
21/05/2014 04:00	0.027	08/05/2014	0.193
21/05/2014 04:15	0.024	08/05/2014	0.163
21/05/2014 04:30	0.027	08/05/2014	0.118
21/05/2014 04:45	0.031	08/05/2014	0.103
21/05/2014 05:00	0.019	08/05/2014	0.047
21/05/2014 05:15	0.024	08/05/2014	0.062
21/05/2014 05:30	0.027	08/05/2014	0.054
21/05/2014 05:45	0.025	08/05/2014	0.097
21/05/2014 06:00	0.026	08/05/2014	0.097
21/05/2014 06:15	0.026	08/05/2014	0.097
21/05/2014 06:30	0.026	08/05/2014	0.087
21/05/2014 06:45	0.025	08/05/2014	0.074
21/05/2014 07:00	0.027	08/05/2014	0.074
21/05/2014 07:15	0.025	08/05/2014	0.060
21/05/2014 07:30	0.023	08/05/2014	0.051
21/05/2014 07:45	0.023	08/05/2014	0.060
21/05/2014 08:00	0.044	08/05/2014	0.063
21/05/2014 08:15	0.026	08/05/2014	0.065
21/05/2014 08:30	0.035	08/05/2014	0.065
21/05/2014 08:45	0.031	08/05/2014	0.066
21/05/2014 09:00	0.040	09/05/2014	0.066
21/05/2014 09:15	0.035	09/05/2014	0.076
21/05/2014 09:30	0.048	09/05/2014	0.057
21/05/2014 09:45	0.044	09/05/2014	0.053

Date/time	Measured flow (m3/s)	Date	Model input combined dataset (m3/s)
21/05/2014 10:00	0.049	09/05/2014	0.078
21/05/2014 10:15	0.052	09/05/2014	0.052
21/05/2014 10:30	0.068	09/05/2014	0.051
21/05/2014 10:45	0.048	09/05/2014	0.050
21/05/2014 11:00	0.045	09/05/2014	0.054
21/05/2014 11:15	0.043	09/05/2014	0.045
21/05/2014 11:30	0.055	09/05/2014	0.061
21/05/2014 11:45	0.044	09/05/2014	0.054
21/05/2014 12:00	0.039	09/05/2014	0.047
21/05/2014 12:15	0.035	09/05/2014	0.052
21/05/2014 12:30	0.034	09/05/2014	0.047
21/05/2014 12:45	0.030	09/05/2014	0.052
21/05/2014 13:00	0.033	09/05/2014	0.042
21/05/2014 13:15	0.039	09/05/2014	0.046
21/05/2014 13:30	0.041	09/05/2014	0.047
21/05/2014 13:45	0.036	09/05/2014	0.038
21/05/2014 14:00	0.041	09/05/2014	0.051
21/05/2014 14:15	0.026	09/05/2014	0.052
21/05/2014 14:30	0.019	09/05/2014	0.045
21/05/2014 14:45	0.042	09/05/2014	0.039
21/05/2014 15:00	0.034	09/05/2014	0.040
21/05/2014 15:15	0.039	09/05/2014	0.045
21/05/2014 15:30	0.026	09/05/2014	0.043
21/05/2014 15:45	0.034	09/05/2014	0.051
21/05/2014 16:00	0.039	09/05/2014	0.047
21/05/2014 16:15	0.032	09/05/2014	0.042
21/05/2014 16:30	0.032	09/05/2014	0.042
21/05/2014 16:45	0.033	09/05/2014	0.051
21/05/2014 17:00	0.037	09/05/2014	0.041
21/05/2014 17:15	0.034	09/05/2014	0.046
21/05/2014 17:30	0.032	09/05/2014	0.041
21/05/2014 17:45	0.043	09/05/2014	0.042
21/05/2014 18:00	0.043	09/05/2014	0.046
21/05/2014 18:15	0.036	09/05/2014	0.055
21/05/2014 18:30	0.042	09/05/2014	0.051
21/05/2014 18:45	0.052	09/05/2014	0.043
21/05/2014 19:00	0.052	09/05/2014	0.044
21/05/2014 19:15	0.043	09/05/2014	0.050
21/05/2014 19:30	0.075	09/05/2014	0.061
21/05/2014 19:45	0.117	09/05/2014	0.050
21/05/2014 20:00	0.156	09/05/2014	0.047
21/05/2014 20:15	0.236	09/05/2014	0.049
21/05/2014 20:30	0.279	09/05/2014	0.048
21/05/2014 20:45	0.263	09/05/2014	0.037
21/05/2014 21:00	0.339	09/05/2014	0.053
21/05/2014 21:15	0.856	09/05/2014	0.050
21/05/2014 21:30	0.926	09/05/2014	0.031
21/05/2014 21:45	1.345	09/05/2014	0.054
21/05/2014 22:00	1.482	09/05/2014	0.051
21/05/2014 22:15	1.587	09/05/2014	0.049
21/05/2014 22:30	1.344	09/05/2014	0.042
21/05/2014 22:45	1.168	09/05/2014	0.048
21/05/2014 23:00	1.023	09/05/2014	0.055
21/05/2014 23:15	0.946	09/05/2014	0.043
21/05/2014 23:30	0.905	09/05/2014	0.048
21/05/2014 23:45	0.932	09/05/2014	0.049
22/05/2014 00:00	0.783	09/05/2014	0.052
22/05/2014 00:15	0.748	09/05/2014	0.053
22/05/2014 00:30	0.723	09/05/2014	0.055
22/05/2014 00:45	0.857	09/05/2014	0.048
22/05/2014 01:00	0.566	09/05/2014	0.043
22/05/2014 01:15	0.453	09/05/2014	0.053
22/05/2014 01:30	0.328	09/05/2014	0.049
22/05/2014 01:45	0.263	09/05/2014	0.042
22/05/2014 02:00	0.236	09/05/2014	0.047
22/05/2014 02:15	0.239	09/05/2014	0.047
22/05/2014 02:30	0.195	09/05/2014	0.039
22/05/2014 02:45	0.095	09/05/2014	0.051
22/05/2014 03:00	0.092	09/05/2014	0.037
22/05/2014 03:45	0.081	09/05/2014	0.037
22/05/2014 04:00	0.075	09/05/2014	0.038
22/05/2014 04:15	0.069	09/05/2014	0.033
22/05/2014 04:30	0.065	09/05/2014	0.042
22/05/2014 04:45	0.061	09/05/2014	0.034
22/05/2014 05:00	0.058	09/05/2014	0.037
22/05/2014 05:15	0.055	09/05/2014	0.031
22/05/2014 05:30	0.048	09/05/2014	0.027
22/05/2014 13:15	0.033	09/05/2014	0.030
24/05/2014 08:45	0.073	09/05/2014	0.051
24/05/2014 09:00	0.116	09/05/2014	0.036
27/05/2014 02:00	0.162	09/05/2014	0.039

Date/time	Measured flow (m3/s)	Date	Model input combined dataset (m3/s)
27/05/2014 02:15	0.284	09/05/2014	0.035
27/05/2014 02:30	0.178	09/05/2014	0.035
27/05/2014 02:45	0.193	09/05/2014	0.044
27/05/2014 03:00	0.173	09/05/2014	0.039
27/05/2014 03:15	0.173	09/05/2014	0.039
27/05/2014 03:30	0.161	09/05/2014	0.041
27/05/2014 03:45	0.171	09/05/2014	0.030
27/05/2014 04:00	0.239	09/05/2014	0.039
27/05/2014 04:15	0.300	09/05/2014	0.033
27/05/2014 04:30	0.320	09/05/2014	0.040
27/05/2014 10:00	0.116	09/05/2014	0.034
27/05/2014 10:15	0.111	10/05/2014	0.037
27/05/2014 10:30	0.105	10/05/2014	0.032
27/05/2014 10:45	0.100	10/05/2014	0.038
27/05/2014 11:00	0.096	10/05/2014	0.038
27/05/2014 22:45	0.194	10/05/2014	0.039
27/05/2014 23:00	0.210	10/05/2014	0.031
27/05/2014 23:15	0.196	10/05/2014	0.031
27/05/2014 23:30	0.185	10/05/2014	0.036
27/05/2014 23:45	0.177	10/05/2014	0.037
28/05/2014 00:00	0.177	10/05/2014	0.023
28/05/2014 00:15	0.170	10/05/2014	0.037
28/05/2014 00:30	0.165	10/05/2014	0.027
28/05/2014 01:00	0.128	10/05/2014	0.033
28/05/2014 01:15	0.150	10/05/2014	0.027
28/05/2014 02:00	0.136	10/05/2014	0.025
28/05/2014 02:15	0.134	10/05/2014	0.019
28/05/2014 02:30	0.133	10/05/2014	0.025
28/05/2014 02:45	0.131	10/05/2014	0.022
28/05/2014 03:00	0.129	10/05/2014	0.029
28/05/2014 03:15	0.129	10/05/2014	0.028
28/05/2014 03:30	0.130	10/05/2014	0.024
28/05/2014 03:45	0.131	10/05/2014	0.027
28/05/2014 04:00	0.129	10/05/2014	0.034
28/05/2014 04:15	0.127	10/05/2014	0.043
28/05/2014 04:30	0.124	10/05/2014	0.054
28/05/2014 04:45	0.120	10/05/2014	0.064
28/05/2014 05:00	0.115	10/05/2014	0.065
28/05/2014 05:15	0.112	10/05/2014	0.068
28/05/2014 05:30	0.107	10/05/2014	0.100
28/05/2014 05:45	0.104	10/05/2014	0.069
28/05/2014 06:00	0.101	10/05/2014	0.076
28/05/2014 06:15	0.101	10/05/2014	0.064
28/05/2014 06:30	0.095	10/05/2014	0.085
28/05/2014 06:45	0.076	10/05/2014	0.069
28/05/2014 21:30	0.035	10/05/2014	0.094
28/05/2014 22:00	0.032	10/05/2014	0.093
28/05/2014 22:15	0.039	10/05/2014	0.105
28/05/2014 22:30	0.039	10/05/2014	0.084
28/05/2014 22:45	0.039	10/05/2014	0.110
28/05/2014 23:00	0.039	10/05/2014	0.065
28/05/2014 23:15	0.038	10/05/2014	0.075
28/05/2014 23:30	0.037	10/05/2014	0.069
28/05/2014 23:45	0.039	10/05/2014	0.069
29/05/2014 00:00	0.039	10/05/2014	0.066
29/05/2014 00:15	0.040	10/05/2014	0.062
29/05/2014 00:30	0.041	10/05/2014	0.059
29/05/2014 00:45	0.041	10/05/2014	0.060
29/05/2014 01:45	0.037	10/05/2014	0.071
29/05/2014 02:00	0.036	10/05/2014	0.065
29/05/2014 02:15	0.036	10/05/2014	0.061
29/05/2014 02:30	0.035	10/05/2014	0.058
29/05/2014 02:45	0.035	10/05/2014	0.066
29/05/2014 14:30	0.458	10/05/2014	0.076
29/05/2014 14:45	0.455	10/05/2014	0.054
29/05/2014 15:00	0.452	10/05/2014	0.059
29/05/2014 15:15	0.452	10/05/2014	0.058
29/05/2014 15:30	0.450	10/05/2014	0.056
29/05/2014 15:45	0.450	10/05/2014	0.054
29/05/2014 16:00	0.031	10/05/2014	0.061
29/05/2014 16:15	0.447	10/05/2014	0.070
29/05/2014 16:30	0.450	10/05/2014	0.052
29/05/2014 16:45	0.089	10/05/2014	0.056
29/05/2014 17:00	0.090	10/05/2014	0.058
29/05/2014 17:15	0.089	10/05/2014	0.060
29/05/2014 17:30	0.089	10/05/2014	0.059
29/05/2014 17:45	0.089	10/05/2014	0.062
29/05/2014 18:00	0.089	10/05/2014	0.071
29/05/2014 18:15	0.089	10/05/2014	0.073
29/05/2014 18:30	0.089	10/05/2014	0.060
29/05/2014 18:45	0.089	10/05/2014	0.057

Date/time	Measured flow (m3/s)	Date	Model input combined dataset (m3/s)
29/05/2014 19:00	0.090	10/05/2014	0.050
29/05/2014 19:15	0.090	10/05/2014	0.059
29/05/2014 19:30	0.089	10/05/2014	0.069
29/05/2014 19:45	0.087	10/05/2014	0.066
29/05/2014 20:00	0.085	10/05/2014	0.064
29/05/2014 20:15	0.084	10/05/2014	0.060
29/05/2014 20:30	0.082	10/05/2014	0.058
29/05/2014 20:45	0.080	10/05/2014	0.050
29/05/2014 21:00	0.078	10/05/2014	0.045
29/05/2014 21:15	0.077	10/05/2014	0.057
29/05/2014 21:30	0.077	10/05/2014	0.053
29/05/2014 21:45	0.076	10/05/2014	0.047
29/05/2014 22:00	0.076	10/05/2014	0.050
29/05/2014 22:15	0.075	10/05/2014	0.045
29/05/2014 22:30	0.075	10/05/2014	0.043
29/05/2014 22:45	0.075	10/05/2014	0.037
29/05/2014 23:00	0.073	10/05/2014	0.042
29/05/2014 23:15	0.073	10/05/2014	0.030
29/05/2014 23:30	0.072	10/05/2014	0.036
29/05/2014 23:45	0.065	10/05/2014	0.041
30/05/2014 00:00	0.067	10/05/2014	0.020
30/05/2014 00:15	0.069	10/05/2014	0.045
30/05/2014 00:30	0.070	10/05/2014	0.039
30/05/2014 00:45	0.070	10/05/2014	0.029
30/05/2014 01:00	0.073	10/05/2014	0.028
30/05/2014 01:15	0.068	10/05/2014	0.035
30/05/2014 01:45	0.069	11/05/2014	0.033
30/05/2014 02:00	0.056	11/05/2014	0.047
30/05/2014 03:45	0.049	11/05/2014	0.043
30/05/2014 04:00	0.058	11/05/2014	0.034
30/05/2014 04:15	0.057	11/05/2014	0.029
30/05/2014 04:30	0.057	11/05/2014	0.035
30/05/2014 04:45	0.056	11/05/2014	0.034
30/05/2014 05:00	0.056	11/05/2014	0.037
30/05/2014 05:15	0.056	11/05/2014	0.036
30/05/2014 05:30	0.056	11/05/2014	0.033
30/05/2014 05:45	0.056	11/05/2014	0.038
30/05/2014 06:00	0.055	11/05/2014	0.015
30/05/2014 06:15	0.057	11/05/2014	0.031
30/05/2014 06:30	0.057	11/05/2014	0.030
30/05/2014 06:45	0.057	11/05/2014	0.024
30/05/2014 07:00	0.058	11/05/2014	0.030
30/05/2014 07:15	0.059	11/05/2014	0.027
30/05/2014 07:30	0.061	11/05/2014	0.025
30/05/2014 13:00	0.350	11/05/2014	0.029
30/05/2014 13:15	0.350	11/05/2014	0.016
30/05/2014 13:30	0.347	11/05/2014	0.022
30/05/2014 13:45	0.345	11/05/2014	0.022
30/05/2014 14:00	0.345	11/05/2014	0.015
30/05/2014 14:15	0.342	11/05/2014	0.023
30/05/2014 14:30	0.339	11/05/2014	0.029
30/05/2014 14:45	0.337	11/05/2014	0.020
30/05/2014 15:00	0.334	11/05/2014	0.022
30/05/2014 15:15	0.334	11/05/2014	0.025
30/05/2014 15:30	0.058	11/05/2014	0.028
30/05/2014 15:45	0.058	11/05/2014	0.027
30/05/2014 16:00	0.058	11/05/2014	0.030
30/05/2014 16:15	0.057	11/05/2014	0.032
30/05/2014 16:30	0.057	11/05/2014	0.027
30/05/2014 16:45	0.057	11/05/2014	0.035
30/05/2014 17:00	0.064	11/05/2014	0.030
30/05/2014 17:15	0.071	11/05/2014	0.038
30/05/2014 17:30	0.071	11/05/2014	0.027
30/05/2014 17:45	0.072	11/05/2014	0.038
30/05/2014 18:00	0.070	11/05/2014	0.050
30/05/2014 18:15	0.060	11/05/2014	0.037
30/05/2014 18:30	0.060	11/05/2014	0.030
30/05/2014 18:45	0.061	11/05/2014	0.041
30/05/2014 19:00	0.062	11/05/2014	0.017
30/05/2014 19:15	0.334	11/05/2014	0.033
30/05/2014 19:30	0.339	11/05/2014	0.029
30/05/2014 19:45	0.341	11/05/2014	0.041
30/05/2014 20:00	0.074	11/05/2014	0.044
30/05/2014 20:15	0.064	11/05/2014	0.045
30/05/2014 20:30	0.063	11/05/2014	0.040
30/05/2014 20:45	0.063	11/05/2014	0.036
30/05/2014 21:00	0.064	11/05/2014	0.032
30/05/2014 21:15	0.078	11/05/2014	0.040
30/05/2014 21:30	0.068	11/05/2014	0.048
30/05/2014 21:45	0.068	11/05/2014	0.037
30/05/2014 22:00	0.063	11/05/2014	0.052

Date/time	Measured flow (m3/s)	Date	Model input combined dataset (m3/s)
30/05/2014 22:15	0.063	11/05/2014	0.035
30/05/2014 22:30	0.063	11/05/2014	0.040
30/05/2014 22:45	0.062	11/05/2014	0.035
30/05/2014 23:00	0.062	11/05/2014	0.046
30/05/2014 23:15	0.061	11/05/2014	0.034
30/05/2014 23:30	0.061	11/05/2014	0.027
30/05/2014 23:45	0.062	11/05/2014	0.041
31/05/2014 00:00	0.064	11/05/2014	0.035
31/05/2014 00:15	0.081	11/05/2014	0.043
31/05/2014 00:30	0.074	11/05/2014	0.035
31/05/2014 00:45	0.066	11/05/2014	0.036
31/05/2014 01:00	0.064	11/05/2014	0.035
31/05/2014 01:15	0.076	11/05/2014	0.017
31/05/2014 01:30	0.060	11/05/2014	0.037
31/05/2014 01:45	0.058	11/05/2014	0.028
31/05/2014 02:00	0.057	11/05/2014	0.029
31/05/2014 05:00	0.050	11/05/2014	0.029
31/05/2014 05:15	0.050	11/05/2014	0.035
31/05/2014 05:30	0.050	11/05/2014	0.032
31/05/2014 05:45	0.049	11/05/2014	0.039
31/05/2014 06:00	0.049	11/05/2014	0.042
31/05/2014 06:15	0.049	11/05/2014	0.033
31/05/2014 06:30	0.049	11/05/2014	0.042
31/05/2014 06:45	0.049	11/05/2014	0.032
31/05/2014 07:00	0.050	11/05/2014	0.038
31/05/2014 07:15	0.052	11/05/2014	0.037
31/05/2014 07:30	0.053	11/05/2014	0.035
31/05/2014 07:45	0.054	11/05/2014	0.045
31/05/2014 08:00	0.055	11/05/2014	0.032
31/05/2014 08:15	0.056	11/05/2014	0.023
31/05/2014 08:30	0.059	11/05/2014	0.034
31/05/2014 08:45	0.062	11/05/2014	0.041
31/05/2014 10:30	0.070	11/05/2014	0.042
31/05/2014 10:45	0.071	11/05/2014	0.031
31/05/2014 11:00	0.085	11/05/2014	0.035
31/05/2014 11:15	0.085	11/05/2014	0.039
31/05/2014 11:30	0.084	11/05/2014	0.041
31/05/2014 11:45	0.065	11/05/2014	0.036
31/05/2014 12:00	0.083	11/05/2014	0.039
31/05/2014 12:15	0.082	11/05/2014	0.032
31/05/2014 12:30	0.081	11/05/2014	0.041
31/05/2014 12:45	0.075	12/05/2014	0.041
31/05/2014 13:00	0.068	12/05/2014	0.033
31/05/2014 13:15	0.067	12/05/2014	0.033
31/05/2014 13:30	0.066	12/05/2014	0.041
31/05/2014 13:45	0.066	12/05/2014	0.051
31/05/2014 14:00	0.065	12/05/2014	0.044
31/05/2014 14:15	0.065	12/05/2014	0.025
31/05/2014 14:30	0.064	12/05/2014	0.027
31/05/2014 14:45	0.064	12/05/2014	0.041
31/05/2014 15:00	0.064	12/05/2014	0.027
31/05/2014 15:15	0.063	12/05/2014	0.023
31/05/2014 15:30	0.064	12/05/2014	0.030
31/05/2014 15:45	0.063	12/05/2014	0.018
31/05/2014 16:00	0.063	12/05/2014	0.026
31/05/2014 16:15	0.063	12/05/2014	0.026
31/05/2014 16:30	0.063	12/05/2014	0.023
31/05/2014 16:45	0.063	12/05/2014	0.031
31/05/2014 17:00	0.063	12/05/2014	0.034
31/05/2014 17:15	0.063	12/05/2014	0.027
31/05/2014 17:30	0.062	12/05/2014	0.022
31/05/2014 17:45	0.062	12/05/2014	0.029
31/05/2014 18:00	0.063	12/05/2014	0.020
31/05/2014 18:15	0.063	12/05/2014	0.030
31/05/2014 18:30	0.064	12/05/2014	0.026
31/05/2014 18:45	0.064	12/05/2014	0.028
31/05/2014 19:00	0.064	12/05/2014	0.026
31/05/2014 19:15	0.064	12/05/2014	0.021
31/05/2014 19:30	0.064	12/05/2014	0.029
31/05/2014 19:45	0.066	12/05/2014	0.025
31/05/2014 20:00	0.067	12/05/2014	0.026
31/05/2014 20:15	0.066	12/05/2014	0.027
31/05/2014 20:30	0.065	12/05/2014	0.028
31/05/2014 20:45	0.064	12/05/2014	0.038
31/05/2014 21:00	0.064	12/05/2014	0.039
31/05/2014 21:15	0.064	12/05/2014	0.034
31/05/2014 21:30	0.064	12/05/2014	0.031
31/05/2014 21:45	0.063	12/05/2014	0.035
31/05/2014 22:00	0.063	12/05/2014	0.039
31/05/2014 22:15	0.063	12/05/2014	0.041
31/05/2014 22:30	0.064	12/05/2014	0.033

Date/time	Measured flow (m3/s)	Date	Model input combined dataset (m3/s)
31/05/2014 22:45	0.064	12/05/2014	0.054
31/05/2014 23:00	0.063	12/05/2014	0.043
31/05/2014 23:15	0.061	12/05/2014	0.046
31/05/2014 23:30	0.062	12/05/2014	0.039
31/05/2014 23:45	0.063	12/05/2014	0.034
01/06/2014 00:00	0.064	12/05/2014	0.039
01/06/2014 00:15	0.064	12/05/2014	0.040
01/06/2014 00:30	0.065	12/05/2014	0.034
01/06/2014 00:45	0.066	12/05/2014	0.037
01/06/2014 01:00	0.065	12/05/2014	0.044
01/06/2014 01:15	0.062	12/05/2014	0.041
01/06/2014 01:30	0.060	12/05/2014	0.031
01/06/2014 01:45	0.058	12/05/2014	0.041
01/06/2014 02:00	0.056	12/05/2014	0.032
01/06/2014 02:15	0.056	12/05/2014	0.042
01/06/2014 02:30	0.055	12/05/2014	0.039
01/06/2014 02:45	0.053	12/05/2014	0.049
01/06/2014 03:00	0.054	12/05/2014	0.050
01/06/2014 03:15	0.053	12/05/2014	0.077
01/06/2014 03:30	0.052	12/05/2014	0.078
01/06/2014 03:45	0.051	12/05/2014	0.082
01/06/2014 04:00	0.052	12/05/2014	0.094
01/06/2014 04:15	0.051	12/05/2014	0.115
01/06/2014 04:30	0.051	12/05/2014	0.116
01/06/2014 04:45	0.050	12/05/2014	0.099
01/06/2014 05:00	0.050	12/05/2014	0.086
01/06/2014 06:15	0.051	12/05/2014	0.088
01/06/2014 06:30	0.027	12/05/2014	0.083
01/06/2014 16:15	0.055	12/05/2014	0.088
01/06/2014 17:00	0.054	12/05/2014	0.063
01/06/2014 17:15	0.054	12/05/2014	0.056
01/06/2014 17:30	0.054	12/05/2014	0.060
01/06/2014 17:45	0.054	12/05/2014	0.049
01/06/2014 18:00	0.054	12/05/2014	0.071
01/06/2014 18:15	0.055	12/05/2014	0.069
01/06/2014 18:30	0.055	12/05/2014	0.049
01/06/2014 18:45	0.056	12/05/2014	0.047
01/06/2014 19:00	0.057	12/05/2014	0.064
01/06/2014 19:15	0.058	12/05/2014	0.070
01/06/2014 19:30	0.059	12/05/2014	0.058
01/06/2014 19:45	0.060	12/05/2014	0.045
01/06/2014 20:00	0.060	12/05/2014	0.046
01/06/2014 20:15	0.060	12/05/2014	0.058
01/06/2014 20:30	0.061	12/05/2014	0.051
01/06/2014 20:45	0.061	12/05/2014	0.059
01/06/2014 21:00	0.061	12/05/2014	0.056
01/06/2014 21:15	0.060	12/05/2014	0.064
01/06/2014 21:30	0.060	12/05/2014	0.060
01/06/2014 21:45	0.060	12/05/2014	0.060
01/06/2014 22:00	0.060	12/05/2014	0.050
01/06/2014 23:00	0.057	12/05/2014	0.051
01/06/2014 23:15	0.058	12/05/2014	0.070
01/06/2014 23:30	0.057	12/05/2014	0.068
01/06/2014 23:45	0.058	12/05/2014	0.039
02/06/2014 02:00	0.053	12/05/2014	0.032
02/06/2014 02:15	0.051	12/05/2014	0.039
02/06/2014 02:30	0.049	13/05/2014	0.042
02/06/2014 02:45	0.048	13/05/2014	0.036
02/06/2014 03:00	0.048	13/05/2014	0.033
02/06/2014 03:15	0.053	13/05/2014	0.048
02/06/2014 03:30	0.053	13/05/2014	0.034
02/06/2014 03:45	0.052	13/05/2014	0.030
02/06/2014 04:00	0.051	13/05/2014	0.027
02/06/2014 04:15	0.050	13/05/2014	0.018
02/06/2014 04:30	0.050	13/05/2014	0.028
02/06/2014 04:45	0.050	13/05/2014	0.035
02/06/2014 05:00	0.049	13/05/2014	0.024
02/06/2014 05:15	0.049	13/05/2014	0.025
02/06/2014 05:30	0.049	13/05/2014	0.023
02/06/2014 05:45	0.049	13/05/2014	0.019
02/06/2014 06:00	0.049	13/05/2014	0.027
02/06/2014 06:15	0.050	13/05/2014	0.020
02/06/2014 06:30	0.050	13/05/2014	0.027
02/06/2014 06:45	0.051	13/05/2014	0.022
02/06/2014 07:00	0.052	13/05/2014	0.033
02/06/2014 07:15	0.059	13/05/2014	0.027
02/06/2014 07:30	0.062	13/05/2014	0.024
02/06/2014 07:45	0.061	13/05/2014	0.029
02/06/2014 08:00	0.063	13/05/2014	0.020
02/06/2014 08:15	0.066	13/05/2014	0.021
02/06/2014 08:30	0.068	13/05/2014	0.014

Date/time	Measured flow (m3/s)	Date	Model input combined dataset (m3/s)
02/06/2014 08:45	0.069	13/05/2014	0.020
02/06/2014 09:00	0.070	13/05/2014	0.021
02/06/2014 09:15	0.067	13/05/2014	0.021
02/06/2014 09:30	0.068	13/05/2014	0.020
02/06/2014 09:45	0.067	13/05/2014	0.024
02/06/2014 10:00	0.066	13/05/2014	0.028
02/06/2014 10:15	0.065	13/05/2014	0.029
02/06/2014 10:30	0.066	13/05/2014	0.026
02/06/2014 10:45	0.064	13/05/2014	0.031
02/06/2014 11:00	0.066	13/05/2014	0.031
02/06/2014 11:15	0.065	13/05/2014	0.020
02/06/2014 11:30	0.065	13/05/2014	0.030
02/06/2014 11:45	0.068	13/05/2014	0.030
02/06/2014 12:30	0.331	13/05/2014	0.033
02/06/2014 13:15	0.326	13/05/2014	0.034
02/06/2014 13:45	0.321	13/05/2014	0.043
02/06/2014 14:45	0.013	13/05/2014	0.039
02/06/2014 15:00	0.018	13/05/2014	0.040
02/06/2014 15:15	0.014	13/05/2014	0.036
02/06/2014 15:30	0.009	13/05/2014	0.040
02/06/2014 15:45	0.014	13/05/2014	0.027
02/06/2014 16:00	0.055	13/05/2014	0.035
02/06/2014 16:15	0.039	13/05/2014	0.031
02/06/2014 16:30	0.009	13/05/2014	0.034
02/06/2014 16:45	0.023	13/05/2014	0.043
02/06/2014 17:00	0.011	13/05/2014	0.029
02/06/2014 17:15	0.011	13/05/2014	0.047
02/06/2014 17:30	0.018	13/05/2014	0.036
02/06/2014 17:45	0.011	13/05/2014	0.028
02/06/2014 18:00	0.012	13/05/2014	0.034
02/06/2014 18:30	0.013	13/05/2014	0.029
02/06/2014 18:45	0.015	13/05/2014	0.040
02/06/2014 19:00	0.010	13/05/2014	0.039
02/06/2014 19:15	0.016	13/05/2014	0.034
02/06/2014 19:30	0.011	13/05/2014	0.028
02/06/2014 19:45	0.010	13/05/2014	0.036
02/06/2014 20:00	0.011	13/05/2014	0.028
02/06/2014 20:15	0.034	13/05/2014	0.029
02/06/2014 20:30	0.012	13/05/2014	0.040
02/06/2014 20:45	0.025	13/05/2014	0.026
02/06/2014 21:00	0.022	13/05/2014	0.031
02/06/2014 22:45	0.011	13/05/2014	0.032
02/06/2014 23:15	0.014	13/05/2014	0.028
02/06/2014 23:30	0.038	13/05/2014	0.030
03/06/2014 00:15	0.025	13/05/2014	0.031
03/06/2014 00:30	0.022	13/05/2014	0.032
03/06/2014 00:45	0.027	13/05/2014	0.041
03/06/2014 01:00	0.028	13/05/2014	0.037
03/06/2014 02:15	0.021	13/05/2014	0.034
03/06/2014 03:15	0.010	13/05/2014	0.027
03/06/2014 03:45	0.036	13/05/2014	0.027
03/06/2014 04:00	0.026	13/05/2014	0.040
03/06/2014 04:45	0.006	13/05/2014	0.033
03/06/2014 05:45	0.010	13/05/2014	0.041
03/06/2014 06:45	0.008	13/05/2014	0.048
03/06/2014 07:00	0.013	13/05/2014	0.039
03/06/2014 07:30	0.023	13/05/2014	0.037
03/06/2014 07:45	0.022	13/05/2014	0.036
03/06/2014 08:45	0.032	13/05/2014	0.041
03/06/2014 09:00	0.043	13/05/2014	0.046
03/06/2014 09:15	0.023	13/05/2014	0.041
03/06/2014 09:30	0.042	13/05/2014	0.036
03/06/2014 09:45	0.039	13/05/2014	0.024
03/06/2014 10:00	0.035	13/05/2014	0.036
03/06/2014 10:15	0.023	13/05/2014	0.040
03/06/2014 10:30	0.023	13/05/2014	0.041
03/06/2014 10:45	0.032	13/05/2014	0.027
03/06/2014 11:00	0.022	13/05/2014	0.028
03/06/2014 11:15	0.023	14/05/2014	0.025
03/06/2014 11:45	0.032	14/05/2014	0.029
03/06/2014 12:00	0.009	14/05/2014	0.034
03/06/2014 12:15	0.016	14/05/2014	0.033
03/06/2014 12:30	0.028	14/05/2014	0.032
03/06/2014 12:45	0.023	14/05/2014	0.026
03/06/2014 13:00	0.022	14/05/2014	0.021
03/06/2014 13:15	0.022	14/05/2014	0.023
03/06/2014 13:30	0.014	14/05/2014	0.022
03/06/2014 13:45	0.022	14/05/2014	0.017
03/06/2014 14:00	0.022	14/05/2014	0.014
03/06/2014 14:15	0.013	14/05/2014	0.016
03/06/2014 14:30	0.009	14/05/2014	0.025

Date/time	Measured flow (m3/s)	Date	Model input combined dataset (m3/s)
03/06/2014 15:00	0.012	14/05/2014	0.021
03/06/2014 15:15	0.014	14/05/2014	0.015
03/06/2014 15:30	0.027	14/05/2014	0.023
03/06/2014 16:00	0.027	14/05/2014	0.024
03/06/2014 16:15	0.018	14/05/2014	0.018
03/06/2014 16:45	0.010	14/05/2014	0.023
03/06/2014 17:15	0.030	14/05/2014	0.019
03/06/2014 17:30	0.011	14/05/2014	0.017
03/06/2014 17:45	0.009	14/05/2014	0.021
03/06/2014 18:30	0.012	14/05/2014	0.022
03/06/2014 19:00	0.010	14/05/2014	0.023
03/06/2014 19:15	0.020	14/05/2014	0.019
03/06/2014 19:30	0.013	14/05/2014	0.025
03/06/2014 19:45	0.011	14/05/2014	0.031
03/06/2014 20:15	0.018	14/05/2014	0.025
03/06/2014 20:45	0.029	14/05/2014	0.023
03/06/2014 21:15	0.011	14/05/2014	0.023
03/06/2014 21:45	0.014	14/05/2014	0.027
03/06/2014 22:00	0.037	14/05/2014	0.022
03/06/2014 22:45	0.012	14/05/2014	0.032
03/06/2014 23:00	0.028	14/05/2014	0.028
03/06/2014 23:15	0.029	14/05/2014	0.044
03/06/2014 23:45	0.012	14/05/2014	0.031
04/06/2014 00:30	0.056	14/05/2014	0.032
04/06/2014 01:00	0.030	14/05/2014	0.053
04/06/2014 01:15	0.013	14/05/2014	0.034
04/06/2014 02:30	0.009	14/05/2014	0.052
04/06/2014 04:30	0.011	14/05/2014	0.051
04/06/2014 04:45	0.022	14/05/2014	0.043
04/06/2014 05:00	0.010	14/05/2014	0.043
04/06/2014 05:15	0.018	14/05/2014	0.037
04/06/2014 05:30	0.022	14/05/2014	0.044
04/06/2014 05:45	0.010	14/05/2014	0.039
04/06/2014 06:00	0.013	14/05/2014	0.037
04/06/2014 06:15	0.018	14/05/2014	0.034
04/06/2014 06:30	0.024	14/05/2014	0.037
04/06/2014 06:45	0.027	14/05/2014	0.039
04/06/2014 07:00	0.023	14/05/2014	0.039
04/06/2014 07:15	0.031	14/05/2014	0.027
04/06/2014 07:30	0.042	14/05/2014	0.044
04/06/2014 07:45	0.038	14/05/2014	0.035
04/06/2014 08:00	0.061	14/05/2014	0.036
04/06/2014 08:15	0.051	14/05/2014	0.027
04/06/2014 08:30	0.037	14/05/2014	0.022
04/06/2014 08:45	0.039	14/05/2014	0.029
04/06/2014 09:00	0.031	14/05/2014	0.031
04/06/2014 09:30	0.035	14/05/2014	0.027
04/06/2014 09:45	0.034	14/05/2014	0.028
04/06/2014 10:00	0.035	14/05/2014	0.029
04/06/2014 10:15	0.036	14/05/2014	0.033
04/06/2014 10:30	0.053	14/05/2014	0.017
04/06/2014 10:45	0.041	14/05/2014	0.032
04/06/2014 11:00	0.020	14/05/2014	0.027
04/06/2014 11:15	0.049	14/05/2014	0.036
04/06/2014 11:30	0.028	14/05/2014	0.023
04/06/2014 11:45	0.079	14/05/2014	0.021
04/06/2014 12:00	0.035	14/05/2014	0.016
04/06/2014 12:15	0.033	14/05/2014	0.024
04/06/2014 12:30	0.023	14/05/2014	0.030
04/06/2014 12:45	0.020	14/05/2014	0.036
04/06/2014 13:00	0.022	14/05/2014	0.029
04/06/2014 13:15	0.015	14/05/2014	0.021
04/06/2014 13:45	0.032	14/05/2014	0.028
04/06/2014 14:00	0.029	14/05/2014	0.037
04/06/2014 14:15	0.017	14/05/2014	0.032
04/06/2014 14:30	0.024	14/05/2014	0.031
04/06/2014 14:45	0.061	14/05/2014	0.037
04/06/2014 15:00	0.042	14/05/2014	0.039
04/06/2014 15:15	0.028	14/05/2014	0.036
04/06/2014 15:30	0.036	14/05/2014	0.030
04/06/2014 15:45	0.012	14/05/2014	0.038
04/06/2014 16:00	0.028	14/05/2014	0.029
04/06/2014 16:15	0.027	14/05/2014	0.026
04/06/2014 16:30	0.013	14/05/2014	0.021
04/06/2014 16:45	0.022	14/05/2014	0.042
04/06/2014 17:00	0.025	14/05/2014	0.049
04/06/2014 17:15	0.020	14/05/2014	0.032
04/06/2014 17:30	0.034	14/05/2014	0.043
04/06/2014 18:15	0.021	14/05/2014	0.028
04/06/2014 18:30	0.045	14/05/2014	0.039
04/06/2014 18:45	0.039	14/05/2014	0.030

Date/time	Measured flow (m3/s)	Date	Model input combined dataset (m3/s)
04/06/2014 19:00	0.025	14/05/2014	0.025
04/06/2014 19:15	0.015	14/05/2014	0.028
04/06/2014 19:30	0.026	15/05/2014	0.032
04/06/2014 19:45	0.038	15/05/2014	0.035
04/06/2014 20:00	0.039	15/05/2014	0.043
04/06/2014 20:15	0.036	15/05/2014	0.025
04/06/2014 20:30	0.021	15/05/2014	0.030
04/06/2014 20:45	0.054	15/05/2014	0.031
04/06/2014 21:00	0.052	15/05/2014	0.023
04/06/2014 21:15	0.021	15/05/2014	0.030
04/06/2014 21:30	0.027	15/05/2014	0.030
04/06/2014 21:45	0.027	15/05/2014	0.023
04/06/2014 22:00	0.019	15/05/2014	0.024
04/06/2014 22:15	0.011	15/05/2014	0.013
04/06/2014 22:30	0.018	15/05/2014	0.021
04/06/2014 22:45	0.043	15/05/2014	0.017
04/06/2014 23:00	0.020	15/05/2014	0.021
04/06/2014 23:15	0.014	15/05/2014	0.022
04/06/2014 23:30	0.030	15/05/2014	0.019
05/06/2014 00:15	0.083	15/05/2014	0.012
05/06/2014 00:30	0.011	15/05/2014	0.014
05/06/2014 00:45	0.020	15/05/2014	0.020
05/06/2014 01:15	0.020	15/05/2014	0.023
05/06/2014 01:45	0.013	15/05/2014	0.016
05/06/2014 02:15	0.008	15/05/2014	0.017
05/06/2014 02:45	0.012	15/05/2014	0.025
05/06/2014 03:00	0.013	15/05/2014	0.028
05/06/2014 03:15	0.012	15/05/2014	0.025
05/06/2014 03:30	0.012	15/05/2014	0.018
05/06/2014 03:45	0.009	15/05/2014	0.019
05/06/2014 04:30	0.057	15/05/2014	0.020
05/06/2014 04:45	0.018	15/05/2014	0.026
05/06/2014 05:15	0.018	15/05/2014	0.028
05/06/2014 05:30	0.017	15/05/2014	0.033
05/06/2014 06:15	0.014	15/05/2014	0.037
05/06/2014 06:30	0.022	15/05/2014	0.032
05/06/2014 06:45	0.025	15/05/2014	0.031
05/06/2014 07:00	0.011	15/05/2014	0.043
05/06/2014 07:30	0.022	15/05/2014	0.036
05/06/2014 07:45	0.010	15/05/2014	0.040
05/06/2014 08:00	0.042	15/05/2014	0.035
05/06/2014 08:15	0.025	15/05/2014	0.037
05/06/2014 08:30	0.033	15/05/2014	0.035
05/06/2014 08:45	0.032	15/05/2014	0.026
05/06/2014 09:00	0.019	15/05/2014	0.032
05/06/2014 09:15	0.026	15/05/2014	0.044
05/06/2014 09:30	0.012	15/05/2014	0.037
05/06/2014 09:45	0.016	15/05/2014	0.038
05/06/2014 10:00	0.040	15/05/2014	0.034
05/06/2014 10:15	0.020	15/05/2014	0.031
05/06/2014 10:30	0.030	15/05/2014	0.046
05/06/2014 10:45	0.023	15/05/2014	0.037
05/06/2014 11:00	0.025	15/05/2014	0.044
05/06/2014 11:15	0.024	15/05/2014	0.042
05/06/2014 11:30	0.029	15/05/2014	0.021
05/06/2014 11:45	0.023	15/05/2014	0.041
05/06/2014 12:00	0.036	15/05/2014	0.030
05/06/2014 12:15	0.013	15/05/2014	0.028
05/06/2014 12:30	0.027	15/05/2014	0.035
05/06/2014 12:45	0.019	15/05/2014	0.028
05/06/2014 13:00	0.031	15/05/2014	0.027
05/06/2014 13:15	0.014	15/05/2014	0.030
05/06/2014 13:30	0.026	15/05/2014	0.038
05/06/2014 13:45	0.026	15/05/2014	0.031
05/06/2014 14:00	0.023	15/05/2014	0.021
05/06/2014 14:15	0.024	15/05/2014	0.033
05/06/2014 14:30	0.015	15/05/2014	0.039
05/06/2014 14:45	0.031	15/05/2014	0.024
05/06/2014 15:00	0.015	15/05/2014	0.027
05/06/2014 15:15	0.034	15/05/2014	0.028
05/06/2014 15:30	0.033	15/05/2014	0.031
05/06/2014 15:45	0.018	15/05/2014	0.024
05/06/2014 16:00	0.020	15/05/2014	0.023
05/06/2014 16:15	0.014	15/05/2014	0.027
05/06/2014 16:45	0.019	15/05/2014	0.020
05/06/2014 17:00	0.019	15/05/2014	0.038
05/06/2014 17:15	0.011	15/05/2014	0.023
05/06/2014 17:30	0.009	15/05/2014	0.025
05/06/2014 18:15	0.025	15/05/2014	0.020
05/06/2014 18:30	0.011	15/05/2014	0.037
05/06/2014 19:00	0.014	15/05/2014	0.030

Date/time	Measured flow (m3/s)	Date	Model input combined dataset (m3/s)
05/06/2014 19:15	0.013	15/05/2014	0.038
05/06/2014 19:45	0.018	15/05/2014	0.050
05/06/2014 20:00	0.012	15/05/2014	0.035
05/06/2014 20:15	0.020	15/05/2014	0.029
05/06/2014 20:30	0.009	15/05/2014	0.026
05/06/2014 20:45	0.011	15/05/2014	0.031
05/06/2014 21:00	0.022	15/05/2014	0.037
05/06/2014 21:30	0.019	15/05/2014	0.036
05/06/2014 21:45	0.035	15/05/2014	0.041
05/06/2014 22:00	0.035	15/05/2014	0.046
05/06/2014 22:15	0.026	15/05/2014	0.039
05/06/2014 22:30	0.015	15/05/2014	0.022
05/06/2014 22:45	0.008	15/05/2014	0.037
05/06/2014 23:00	0.031	15/05/2014	0.029
05/06/2014 23:15	0.015	15/05/2014	0.024
05/06/2014 23:30	0.101	15/05/2014	0.032
05/06/2014 23:45	0.020	15/05/2014	0.029
06/06/2014 00:00	0.014	16/05/2014	0.022
06/06/2014 00:15	0.009	16/05/2014	0.036
06/06/2014 00:30	0.044	16/05/2014	0.032
06/06/2014 00:45	0.044	16/05/2014	0.028
06/06/2014 01:15	0.018	16/05/2014	0.025
06/06/2014 01:30	0.010	16/05/2014	0.025
06/06/2014 02:00	0.009	16/05/2014	0.033
06/06/2014 02:30	0.007	16/05/2014	0.029
06/06/2014 03:15	0.010	16/05/2014	0.023
06/06/2014 03:30	0.010	16/05/2014	0.028
06/06/2014 06:00	0.006	16/05/2014	0.013
06/06/2014 06:15	0.010	16/05/2014	0.018
06/06/2014 06:30	0.009	16/05/2014	0.018
06/06/2014 06:45	0.015	16/05/2014	0.024
06/06/2014 07:00	0.016	16/05/2014	0.015
06/06/2014 07:30	0.008	16/05/2014	0.024
06/06/2014 07:45	0.012	16/05/2014	0.019
06/06/2014 08:00	0.010	16/05/2014	0.027
06/06/2014 08:15	0.073	16/05/2014	0.016
06/06/2014 08:30	0.009	16/05/2014	0.023
06/06/2014 08:45	0.025	16/05/2014	0.017
06/06/2014 09:30	0.023	16/05/2014	0.019
06/06/2014 09:45	0.014	16/05/2014	0.024
06/06/2014 10:45	0.009	16/05/2014	0.017
06/06/2014 11:15	0.011	16/05/2014	0.020
06/06/2014 11:30	0.013	16/05/2014	0.017
06/06/2014 11:45	0.012	16/05/2014	0.016
06/06/2014 12:15	0.009	16/05/2014	0.021
06/06/2014 12:30	0.019	16/05/2014	0.024
06/06/2014 12:45	0.007	16/05/2014	0.022
06/06/2014 13:00	0.017	16/05/2014	0.023
06/06/2014 13:15	0.008	16/05/2014	0.026
06/06/2014 13:45	0.013	16/05/2014	0.022
06/06/2014 14:15	0.014	16/05/2014	0.027
06/06/2014 14:30	0.010	16/05/2014	0.044
06/06/2014 15:00	0.010	16/05/2014	0.028
06/06/2014 15:15	0.016	16/05/2014	0.031
06/06/2014 15:30	0.013	16/05/2014	0.036
06/06/2014 15:45	0.014	16/05/2014	0.045
06/06/2014 16:00	0.019	16/05/2014	0.039
06/06/2014 16:15	0.021	16/05/2014	0.026
06/06/2014 16:45	0.012	16/05/2014	0.030
06/06/2014 17:15	0.006	16/05/2014	0.035
06/06/2014 17:30	0.019	16/05/2014	0.041
06/06/2014 17:45	0.012	16/05/2014	0.044
06/06/2014 18:45	0.015	16/05/2014	0.043
06/06/2014 19:30	0.011	16/05/2014	0.038
06/06/2014 19:45	0.047	16/05/2014	0.039
06/06/2014 20:00	0.009	16/05/2014	0.035
06/06/2014 20:15	0.018	16/05/2014	0.042
06/06/2014 21:30	0.009	16/05/2014	0.029
06/06/2014 22:00	0.012	16/05/2014	0.040
06/06/2014 22:15	0.014	16/05/2014	0.029
06/06/2014 22:45	0.031	16/05/2014	0.031
06/06/2014 23:00	0.010	16/05/2014	0.035
06/06/2014 23:30	0.017	16/05/2014	0.036
07/06/2014 00:15	0.021	16/05/2014	0.027
07/06/2014 01:00	0.018	16/05/2014	0.022
07/06/2014 01:15	0.013	16/05/2014	0.017
07/06/2014 01:30	0.010	16/05/2014	0.028
07/06/2014 01:45	0.008	16/05/2014	0.035
07/06/2014 02:00	0.010	16/05/2014	0.025
07/06/2014 02:30	0.045	16/05/2014	0.022
07/06/2014 02:45	0.009	16/05/2014	0.028

Date/time	Measured flow (m3/s)	Date	Model input combined dataset (m3/s)
07/06/2014 03:00	0.018	16/05/2014	0.029
07/06/2014 03:30	0.008	16/05/2014	0.026
07/06/2014 03:45	0.008	16/05/2014	0.024
07/06/2014 04:45	0.014	16/05/2014	0.031
07/06/2014 05:15	0.009	16/05/2014	0.030
07/06/2014 05:30	0.012	16/05/2014	0.027
07/06/2014 05:45	0.010	16/05/2014	0.032
07/06/2014 06:00	0.007	16/05/2014	0.027
07/06/2014 06:15	0.011	16/05/2014	0.025
07/06/2014 06:30	0.013	16/05/2014	0.027
07/06/2014 06:45	0.015	16/05/2014	0.031
07/06/2014 07:00	0.010	16/05/2014	0.034
07/06/2014 07:15	0.013	16/05/2014	0.034
07/06/2014 07:30	0.020	16/05/2014	0.031
07/06/2014 07:45	0.019	16/05/2014	0.026
07/06/2014 08:00	0.017	16/05/2014	0.031
07/06/2014 08:15	0.023	16/05/2014	0.036
07/06/2014 08:30	0.040	16/05/2014	0.023
07/06/2014 08:45	0.027	16/05/2014	0.010
07/06/2014 09:00	0.026	16/05/2014	0.020
07/06/2014 09:15	0.017	16/05/2014	0.030
07/06/2014 09:30	0.038	16/05/2014	0.024
07/06/2014 09:45	0.030	16/05/2014	0.039
07/06/2014 10:00	0.063	16/05/2014	0.026
07/06/2014 10:15	0.044	16/05/2014	0.021
07/06/2014 10:30	0.062	16/05/2014	0.039
07/06/2014 11:00	0.027	16/05/2014	0.026
07/06/2014 11:15	0.030	16/05/2014	0.034
07/06/2014 11:30	0.032	16/05/2014	0.032
07/06/2014 11:45	0.024	16/05/2014	0.026
07/06/2014 12:00	0.030	16/05/2014	0.019
07/06/2014 12:15	0.021	16/05/2014	0.027
07/06/2014 12:30	0.019	17/05/2014	0.026
07/06/2014 12:45	0.020	17/05/2014	0.028
07/06/2014 13:15	0.023	17/05/2014	0.021
07/06/2014 13:30	0.036	17/05/2014	0.035
07/06/2014 13:45	0.019	17/05/2014	0.021
07/06/2014 14:00	0.018	17/05/2014	0.024
07/06/2014 14:15	0.015	17/05/2014	0.028
07/06/2014 14:30	0.021	17/05/2014	0.018
07/06/2014 14:45	0.020	17/05/2014	0.027
07/06/2014 15:00	0.018	17/05/2014	0.033
07/06/2014 15:15	0.021	17/05/2014	0.024
07/06/2014 15:30	0.084	17/05/2014	0.034
07/06/2014 16:00	0.015	17/05/2014	0.026
07/06/2014 16:30	0.020	17/05/2014	0.016
07/06/2014 16:45	0.017	17/05/2014	0.021
07/06/2014 17:00	0.013	17/05/2014	0.014
07/06/2014 17:15	0.014	17/05/2014	0.019
07/06/2014 17:30	0.012	17/05/2014	0.023
07/06/2014 17:45	0.014	17/05/2014	0.011
07/06/2014 18:00	0.035	17/05/2014	0.017
07/06/2014 18:15	0.020	17/05/2014	0.019
07/06/2014 18:30	0.027	17/05/2014	0.018
07/06/2014 18:45	0.012	17/05/2014	0.020
07/06/2014 19:00	0.012	17/05/2014	0.014
07/06/2014 19:15	0.020	17/05/2014	0.028
07/06/2014 19:30	0.013	17/05/2014	0.017
07/06/2014 19:45	0.022	17/05/2014	0.017
07/06/2014 20:00	0.017	17/05/2014	0.026
07/06/2014 20:15	0.015	17/05/2014	0.026
07/06/2014 20:30	0.025	17/05/2014	0.017
07/06/2014 20:45	0.030	17/05/2014	0.023
07/06/2014 21:00	0.038	17/05/2014	0.015
07/06/2014 21:15	0.018	17/05/2014	0.028
07/06/2014 21:30	0.014	17/05/2014	0.021
07/06/2014 21:45	0.019	17/05/2014	0.029
07/06/2014 22:00	0.021	17/05/2014	0.035
07/06/2014 22:15	0.021	17/05/2014	0.021
07/06/2014 22:30	0.022	17/05/2014	0.020
07/06/2014 22:45	0.022	17/05/2014	0.036
07/06/2014 23:00	0.041	17/05/2014	0.024
07/06/2014 23:15	0.041	17/05/2014	0.018
07/06/2014 23:30	0.032	17/05/2014	0.045
07/06/2014 23:45	0.032	17/05/2014	0.038
08/06/2014 00:00	0.024	17/05/2014	0.037
08/06/2014 00:15	0.020	17/05/2014	0.044
08/06/2014 00:30	0.014	17/05/2014	0.047
08/06/2014 00:45	0.020	17/05/2014	0.044
08/06/2014 01:00	0.014	17/05/2014	0.042
08/06/2014 01:15	0.014	17/05/2014	0.039

Date/time	Measured flow (m3/s)	Date	Model input combined dataset (m3/s)
08/06/2014 01:30	0.022	17/05/2014	0.042
08/06/2014 01:45	0.020	17/05/2014	0.030
08/06/2014 02:00	0.013	17/05/2014	0.047
08/06/2014 02:30	0.017	17/05/2014	0.026
08/06/2014 02:45	0.006	17/05/2014	0.039
08/06/2014 03:30	0.006	17/05/2014	0.043
08/06/2014 03:45	0.009	17/05/2014	0.035
08/06/2014 04:15	0.011	17/05/2014	0.038
08/06/2014 04:45	0.007	17/05/2014	0.036
08/06/2014 05:00	0.007	17/05/2014	0.027
08/06/2014 05:15	0.007	17/05/2014	0.033
08/06/2014 05:45	0.009	17/05/2014	0.034
08/06/2014 06:15	0.008	17/05/2014	0.031
08/06/2014 06:45	0.012	17/05/2014	0.034
08/06/2014 07:00	0.008	17/05/2014	0.031
08/06/2014 07:15	0.010	17/05/2014	0.029
08/06/2014 07:30	0.013	17/05/2014	0.036
08/06/2014 07:45	0.008	17/05/2014	0.029
08/06/2014 08:00	0.018	17/05/2014	0.033
08/06/2014 08:15	0.018	17/05/2014	0.025
08/06/2014 08:30	0.016	17/05/2014	0.037
08/06/2014 08:45	0.011	17/05/2014	0.024
08/06/2014 09:00	0.012	17/05/2014	0.033
08/06/2014 09:15	0.011	17/05/2014	0.035
08/06/2014 09:45	0.015	17/05/2014	0.032
08/06/2014 10:00	0.030	17/05/2014	0.023
08/06/2014 10:15	0.015	17/05/2014	0.023
08/06/2014 10:30	0.020	17/05/2014	0.036
08/06/2014 10:45	0.022	17/05/2014	0.030
08/06/2014 11:00	0.026	17/05/2014	0.027
08/06/2014 11:15	0.022	17/05/2014	0.030
08/06/2014 11:30	0.012	17/05/2014	0.029
08/06/2014 11:45	0.013	17/05/2014	0.020
08/06/2014 12:45	0.016	17/05/2014	0.033
08/06/2014 13:00	0.014	17/05/2014	0.029
08/06/2014 13:15	0.020	17/05/2014	0.033
08/06/2014 13:30	0.019	17/05/2014	0.030
08/06/2014 13:45	0.025	17/05/2014	0.038
08/06/2014 14:00	0.045	17/05/2014	0.013
08/06/2014 14:15	0.029	17/05/2014	0.024
08/06/2014 14:30	0.029	17/05/2014	0.038
08/06/2014 14:45	0.027	17/05/2014	0.039
08/06/2014 15:00	0.022	17/05/2014	0.024
08/06/2014 15:15	0.024	17/05/2014	0.026
08/06/2014 15:30	0.024	17/05/2014	0.028
08/06/2014 15:45	0.020	17/05/2014	0.023
08/06/2014 16:00	0.025	18/05/2014	0.029
08/06/2014 16:15	0.020	18/05/2014	0.031
08/06/2014 16:30	0.031	18/05/2014	0.020
08/06/2014 17:00	0.022	18/05/2014	0.027
08/06/2014 17:15	0.024	18/05/2014	0.030
08/06/2014 17:30	0.018	18/05/2014	0.027
08/06/2014 17:45	0.027	18/05/2014	0.019
08/06/2014 18:00	0.019	18/05/2014	0.026
08/06/2014 18:15	0.022	18/05/2014	0.010
08/06/2014 18:30	0.019	18/05/2014	0.021
08/06/2014 18:45	0.017	18/05/2014	0.022
08/06/2014 19:00	0.023	18/05/2014	0.022
08/06/2014 19:15	0.049	18/05/2014	0.023
08/06/2014 19:30	0.022	18/05/2014	0.017
08/06/2014 20:00	0.009	18/05/2014	0.023
08/06/2014 20:15	0.037	18/05/2014	0.020
08/06/2014 20:30	0.021	18/05/2014	0.021
08/06/2014 20:45	0.014	18/05/2014	0.019
08/06/2014 21:15	0.028	18/05/2014	0.012
08/06/2014 21:30	0.038	18/05/2014	0.014
08/06/2014 21:45	0.032	18/05/2014	0.018
08/06/2014 22:00	0.014	18/05/2014	0.020
08/06/2014 22:15	0.029	18/05/2014	0.011
08/06/2014 22:30	0.013	18/05/2014	0.013
08/06/2014 22:45	0.031	18/05/2014	0.017
08/06/2014 23:15	0.026	18/05/2014	0.017
08/06/2014 23:30	0.029	18/05/2014	0.018
08/06/2014 23:45	0.012	18/05/2014	0.017
09/06/2014 00:00	0.012	18/05/2014	0.021
09/06/2014 00:15	0.017	18/05/2014	0.025
09/06/2014 00:30	0.016	18/05/2014	0.026
09/06/2014 00:45	0.016	18/05/2014	0.022
09/06/2014 01:00	0.037	18/05/2014	0.023
09/06/2014 01:15	0.032	18/05/2014	0.029
09/06/2014 01:30	0.017	18/05/2014	0.026

Date/time	Measured flow (m3/s)	Date	Model input combined dataset (m3/s)
09/06/2014 01:45	0.011	18/05/2014	0.033
09/06/2014 02:00	0.031	18/05/2014	0.038
09/06/2014 02:15	0.021	18/05/2014	0.035
09/06/2014 02:30	0.011	18/05/2014	0.026
09/06/2014 02:45	0.011	18/05/2014	0.038
09/06/2014 03:00	0.014	18/05/2014	0.027
09/06/2014 03:15	0.021	18/05/2014	0.041
09/06/2014 03:30	0.015	18/05/2014	0.033
09/06/2014 03:45	0.015	18/05/2014	0.043
09/06/2014 04:45	0.011	18/05/2014	0.049
09/06/2014 05:00	0.017	18/05/2014	0.043
09/06/2014 05:15	0.017	18/05/2014	0.048
09/06/2014 05:30	0.016	18/05/2014	0.057
09/06/2014 05:45	0.011	18/05/2014	0.036
09/06/2014 06:00	0.015	18/05/2014	0.053
09/06/2014 06:15	0.022	18/05/2014	0.049
09/06/2014 06:30	0.021	18/05/2014	0.037
09/06/2014 06:45	0.035	18/05/2014	0.049
09/06/2014 07:00	0.014	18/05/2014	0.053
09/06/2014 07:15	0.034	18/05/2014	0.043
09/06/2014 07:30	0.035	18/05/2014	0.041
09/06/2014 08:00	0.047	18/05/2014	0.040
09/06/2014 08:15	0.048	18/05/2014	0.040
09/06/2014 08:30	0.029	18/05/2014	0.038
09/06/2014 08:45	0.024	18/05/2014	0.034
09/06/2014 09:00	0.043	18/05/2014	0.028
09/06/2014 09:30	0.011	18/05/2014	0.034
09/06/2014 10:15	0.024	18/05/2014	0.037
09/06/2014 10:45	0.022	18/05/2014	0.028
09/06/2014 11:00	0.015	18/05/2014	0.018
09/06/2014 11:30	0.027	18/05/2014	0.026
09/06/2014 11:45	0.016	18/05/2014	0.024
09/06/2014 12:00	0.015	18/05/2014	0.026
09/06/2014 12:15	0.027	18/05/2014	0.038
09/06/2014 12:30	0.027	18/05/2014	0.036
09/06/2014 12:45	0.026	18/05/2014	0.032
09/06/2014 13:00	0.032	18/05/2014	0.037
09/06/2014 13:15	0.016	18/05/2014	0.031
09/06/2014 13:30	0.016	18/05/2014	0.034
09/06/2014 13:45	0.020	18/05/2014	0.023
09/06/2014 14:00	0.020	18/05/2014	0.029
09/06/2014 14:15	0.026	18/05/2014	0.032
09/06/2014 14:30	0.025	18/05/2014	0.039
09/06/2014 14:45	0.026	18/05/2014	0.023
09/06/2014 15:00	0.024	18/05/2014	0.037
09/06/2014 15:15	0.024	18/05/2014	0.041
09/06/2014 15:30	0.023	18/05/2014	0.027
09/06/2014 15:45	0.017	18/05/2014	0.037
09/06/2014 16:00	0.017	18/05/2014	0.047
09/06/2014 16:15	0.027	18/05/2014	0.030
09/06/2014 16:30	0.027	18/05/2014	0.042
09/06/2014 16:45	0.016	18/05/2014	0.034
09/06/2014 17:00	0.015	18/05/2014	0.032
09/06/2014 17:15	0.015	18/05/2014	0.032
09/06/2014 17:30	0.032	18/05/2014	0.039
09/06/2014 17:45	0.033	18/05/2014	0.050
09/06/2014 18:00	0.034	18/05/2014	0.036
09/06/2014 18:15	0.035	18/05/2014	0.027
09/06/2014 18:30	0.035	18/05/2014	0.040
09/06/2014 18:45	0.036	18/05/2014	0.034
09/06/2014 19:15	0.026	18/05/2014	0.035
09/06/2014 19:30	0.026	19/05/2014	0.041
09/06/2014 19:45	0.027	19/05/2014	0.028
09/06/2014 20:00	0.017	19/05/2014	0.036
09/06/2014 20:15	0.025	19/05/2014	0.033
09/06/2014 20:30	0.044	19/05/2014	0.018
09/06/2014 21:15	0.058	19/05/2014	0.026
09/06/2014 21:30	0.019	19/05/2014	0.033
09/06/2014 21:45	0.032	19/05/2014	0.020
09/06/2014 22:00	0.011	19/05/2014	0.016
09/06/2014 22:30	0.015	19/05/2014	0.025
09/06/2014 22:45	0.015	19/05/2014	0.029
09/06/2014 23:15	0.021	19/05/2014	0.026
09/06/2014 23:30	0.037	19/05/2014	0.019
09/06/2014 23:45	0.017	19/05/2014	0.019
10/06/2014 00:00	0.017	19/05/2014	0.017
10/06/2014 00:15	0.013	19/05/2014	0.018
10/06/2014 00:30	0.017	19/05/2014	0.022
10/06/2014 00:45	0.023	19/05/2014	0.022
10/06/2014 01:00	0.023	19/05/2014	0.031
10/06/2014 01:15	0.023	19/05/2014	0.018

Date/time	Measured flow (m3/s)	Date	Model input combined dataset (m3/s)
10/06/2014 01:30	0.015	19/05/2014	0.025
10/06/2014 01:45	0.030	19/05/2014	0.029
10/06/2014 02:00	0.029	19/05/2014	0.020
10/06/2014 02:15	0.021	19/05/2014	0.025
10/06/2014 02:30	0.017	19/05/2014	0.028
10/06/2014 02:45	0.013	19/05/2014	0.024
10/06/2014 03:00	0.012	19/05/2014	0.027
10/06/2014 03:15	0.013	19/05/2014	0.023
10/06/2014 03:30	0.013	19/05/2014	0.030
10/06/2014 03:45	0.013	19/05/2014	0.026
10/06/2014 04:00	0.013	19/05/2014	0.031
10/06/2014 04:15	0.012	19/05/2014	0.038
10/06/2014 04:30	0.012	19/05/2014	0.036
10/06/2014 04:45	0.012	19/05/2014	0.037
10/06/2014 05:00	0.012	19/05/2014	0.041
10/06/2014 05:15	0.009	19/05/2014	0.036
10/06/2014 05:30	0.015	19/05/2014	0.040
10/06/2014 05:45	0.015	19/05/2014	0.046
10/06/2014 06:00	0.016	19/05/2014	0.044
10/06/2014 06:15	0.018	19/05/2014	0.038
10/06/2014 06:30	0.039	19/05/2014	0.038
10/06/2014 06:45	0.039	19/05/2014	0.042
10/06/2014 07:00	0.031	19/05/2014	0.055
10/06/2014 07:15	0.030	19/05/2014	0.053
10/06/2014 07:30	0.029	19/05/2014	0.052
10/06/2014 07:45	0.027	19/05/2014	0.051
10/06/2014 08:00	0.027	19/05/2014	0.043
10/06/2014 08:15	0.027	19/05/2014	0.034
10/06/2014 08:30	0.026	19/05/2014	0.035
10/06/2014 08:45	0.027	19/05/2014	0.032
10/06/2014 09:00	0.028	19/05/2014	0.045
10/06/2014 09:15	0.025	19/05/2014	0.031
10/06/2014 09:30	0.020	19/05/2014	0.030
10/06/2014 09:45	0.019	19/05/2014	0.034
10/06/2014 10:00	0.019	19/05/2014	0.031
10/06/2014 10:15	0.015	19/05/2014	0.030
10/06/2014 10:45	0.027	19/05/2014	0.038
10/06/2014 11:00	0.014	19/05/2014	0.031
10/06/2014 11:15	0.023	19/05/2014	0.033
10/06/2014 11:30	0.016	19/05/2014	0.035
10/06/2014 11:45	0.014	19/05/2014	0.028
10/06/2014 12:00	0.014	19/05/2014	0.030
10/06/2014 12:15	0.015	19/05/2014	0.027
10/06/2014 12:30	0.015	19/05/2014	0.029
10/06/2014 12:45	0.015	19/05/2014	0.031
10/06/2014 13:00	0.015	19/05/2014	0.032
10/06/2014 13:15	0.016	19/05/2014	0.031
10/06/2014 13:30	0.016	19/05/2014	0.033
10/06/2014 13:45	0.032	19/05/2014	0.027
10/06/2014 14:00	0.033	19/05/2014	0.030
10/06/2014 14:15	0.029	19/05/2014	0.035
10/06/2014 14:30	0.029	19/05/2014	0.020
10/06/2014 14:45	0.029	19/05/2014	0.032
10/06/2014 15:00	0.029	19/05/2014	0.035
10/06/2014 15:15	0.028	19/05/2014	0.037
10/06/2014 15:45	0.024	19/05/2014	0.034
10/06/2014 16:00	0.012	19/05/2014	0.030
10/06/2014 16:15	0.012	19/05/2014	0.039
10/06/2014 16:30	0.012	19/05/2014	0.026
10/06/2014 16:45	0.033	19/05/2014	0.032
10/06/2014 17:00	0.034	19/05/2014	0.035
10/06/2014 17:15	0.018	19/05/2014	0.032
10/06/2014 17:30	0.014	19/05/2014	0.033
10/06/2014 17:45	0.028	19/05/2014	0.026
10/06/2014 18:00	0.029	19/05/2014	0.042
10/06/2014 18:15	0.029	19/05/2014	0.044
10/06/2014 18:30	0.030	19/05/2014	0.036
10/06/2014 18:45	0.031	19/05/2014	0.045
10/06/2014 19:00	0.032	19/05/2014	0.042
10/06/2014 19:15	0.025	19/05/2014	0.043
10/06/2014 19:30	0.026	19/05/2014	0.041
10/06/2014 19:45	0.026	19/05/2014	0.034
10/06/2014 20:00	0.026	19/05/2014	0.037
10/06/2014 20:15	0.026	19/05/2014	0.030
10/06/2014 20:30	0.026	19/05/2014	0.031
10/06/2014 20:45	0.026	19/05/2014	0.025
10/06/2014 21:00	0.026	20/05/2014	0.024
10/06/2014 21:15	0.026	20/05/2014	0.038
10/06/2014 21:30	0.026	20/05/2014	0.025
10/06/2014 21:45	0.025	20/05/2014	0.034
10/06/2014 22:00	0.025	20/05/2014	0.031

Date/time	Measured flow (m3/s)	Date	Model input combined dataset (m3/s)
10/06/2014 22:15	0.026	20/05/2014	0.030
10/06/2014 22:30	0.026	20/05/2014	0.026
10/06/2014 22:45	0.026	20/05/2014	0.036
10/06/2014 23:00	0.026	20/05/2014	0.024
11/06/2014 03:30	0.022	20/05/2014	0.030
11/06/2014 03:45	0.021	20/05/2014	0.026
11/06/2014 04:00	0.021	20/05/2014	0.024
11/06/2014 04:15	0.021	20/05/2014	0.028
11/06/2014 04:30	0.021	20/05/2014	0.032
11/06/2014 04:45	0.021	20/05/2014	0.024
11/06/2014 05:00	0.021	20/05/2014	0.024
11/06/2014 05:15	0.021	20/05/2014	0.009
11/06/2014 05:30	0.021	20/05/2014	0.019
11/06/2014 05:45	0.021	20/05/2014	0.028
11/06/2014 06:00	0.021	20/05/2014	0.018
11/06/2014 06:15	0.021	20/05/2014	0.015
11/06/2014 06:30	0.021	20/05/2014	0.027
11/06/2014 06:45	0.021	20/05/2014	0.026
11/06/2014 07:00	0.022	20/05/2014	0.021
11/06/2014 07:15	0.023	20/05/2014	0.019
11/06/2014 07:30	0.025	20/05/2014	0.022
11/06/2014 07:45	0.026	20/05/2014	0.026
11/06/2014 08:00	0.028	20/05/2014	0.018
11/06/2014 09:15	0.016	20/05/2014	0.026
11/06/2014 10:15	0.013	20/05/2014	0.021
11/06/2014 10:30	0.013	20/05/2014	0.027
11/06/2014 10:45	0.020	20/05/2014	0.027
11/06/2014 12:45	0.014	20/05/2014	0.036
11/06/2014 13:00	0.013	20/05/2014	0.035
11/06/2014 13:30	0.012	20/05/2014	0.035
11/06/2014 13:45	0.022	20/05/2014	0.033
11/06/2014 15:00	0.009	20/05/2014	0.033
11/06/2014 15:15	0.009	20/05/2014	0.039
11/06/2014 15:30	0.014	20/05/2014	0.043
11/06/2014 15:45	0.014	20/05/2014	0.041
11/06/2014 16:00	0.014	20/05/2014	0.042
11/06/2014 16:15	0.014	20/05/2014	0.043
11/06/2014 16:30	0.014	20/05/2014	0.045
11/06/2014 16:45	0.015	20/05/2014	0.045
11/06/2014 17:00	0.015	20/05/2014	0.045
11/06/2014 17:15	0.015	20/05/2014	0.041
11/06/2014 17:30	0.015	20/05/2014	0.038
11/06/2014 17:45	0.015	20/05/2014	0.038
11/06/2014 18:00	0.016	20/05/2014	0.024
11/06/2014 20:30	0.021	20/05/2014	0.030
11/06/2014 20:45	0.021	20/05/2014	0.033
11/06/2014 21:00	0.021	20/05/2014	0.024
11/06/2014 21:15	0.021	20/05/2014	0.033
11/06/2014 21:30	0.021	20/05/2014	0.022
11/06/2014 21:45	0.021	20/05/2014	0.030
11/06/2014 22:00	0.020	20/05/2014	0.032
11/06/2014 22:15	0.020	20/05/2014	0.040
11/06/2014 22:30	0.020	20/05/2014	0.027
11/06/2014 22:45	0.020	20/05/2014	0.036
12/06/2014 09:30	0.014	20/05/2014	0.043
12/06/2014 09:45	0.014	20/05/2014	0.026
12/06/2014 10:00	0.014	20/05/2014	0.025
12/06/2014 10:15	0.014	20/05/2014	0.026
12/06/2014 11:00	0.014	20/05/2014	0.030
12/06/2014 11:15	0.015	20/05/2014	0.030
12/06/2014 11:30	0.015	20/05/2014	0.027
12/06/2014 11:45	0.016	20/05/2014	0.028
12/06/2014 13:00	0.028	20/05/2014	0.028
12/06/2014 13:15	0.027	20/05/2014	0.022
12/06/2014 13:30	0.213	20/05/2014	0.027
12/06/2014 13:45	0.209	20/05/2014	0.022
12/06/2014 14:00	0.209	20/05/2014	0.022
12/06/2014 14:15	0.209	20/05/2014	0.023
12/06/2014 14:30	0.017	20/05/2014	0.024
12/06/2014 14:45	0.017	20/05/2014	0.028
12/06/2014 15:00	0.017	20/05/2014	0.025
12/06/2014 15:15	0.017	20/05/2014	0.032
12/06/2014 15:30	0.017	20/05/2014	0.038
12/06/2014 15:45	0.017	20/05/2014	0.036
12/06/2014 16:00	0.017	20/05/2014	0.029
12/06/2014 16:15	0.017	20/05/2014	0.028
12/06/2014 16:30	0.018	20/05/2014	0.033
12/06/2014 16:45	0.018	20/05/2014	0.028
12/06/2014 17:00	0.018	20/05/2014	0.041
12/06/2014 17:15	0.018	20/05/2014	0.045
12/06/2014 17:30	0.028	20/05/2014	0.037

Date/time	Measured flow (m3/s)	Date	Model input combined dataset (m3/s)
12/06/2014 17:45	0.027	20/05/2014	0.047
12/06/2014 18:00	0.027	20/05/2014	0.045
12/06/2014 18:15	0.028	20/05/2014	0.035
12/06/2014 18:30	0.028	20/05/2014	0.041
12/06/2014 18:45	0.029	20/05/2014	0.031
12/06/2014 19:00	0.029	20/05/2014	0.021
12/06/2014 19:15	0.030	20/05/2014	0.024
12/06/2014 19:30	0.030	20/05/2014	0.038
12/06/2014 19:45	0.030	20/05/2014	0.027
12/06/2014 20:00	0.031	20/05/2014	0.030
12/06/2014 20:15	0.031	21/05/2014	0.032
12/06/2014 20:30	0.031	21/05/2014	0.046
12/06/2014 20:45	0.031	21/05/2014	0.027
12/06/2014 21:00	0.031	21/05/2014	0.032
12/06/2014 21:15	0.031	21/05/2014	0.029
12/06/2014 21:30	0.031	21/05/2014	0.027
12/06/2014 21:45	0.031	21/05/2014	0.021
12/06/2014 22:00	0.030	21/05/2014	0.025
12/06/2014 22:15	0.030	21/05/2014	0.029
12/06/2014 22:30	0.030	21/05/2014	0.027
12/06/2014 22:45	0.040	21/05/2014	0.035
12/06/2014 23:00	0.040	21/05/2014	0.023
12/06/2014 23:15	0.040	21/05/2014	0.015
12/06/2014 23:30	0.040	21/05/2014	0.028
12/06/2014 23:45	0.040	21/05/2014	0.024
13/06/2014 00:00	0.039	21/05/2014	0.023
13/06/2014 00:15	0.038	21/05/2014	0.027
13/06/2014 00:30	0.038	21/05/2014	0.024
13/06/2014 00:45	0.037	21/05/2014	0.027
13/06/2014 01:00	0.036	21/05/2014	0.031
13/06/2014 01:15	0.014	21/05/2014	0.019
13/06/2014 01:30	0.014	21/05/2014	0.024
13/06/2014 01:45	0.027	21/05/2014	0.027
13/06/2014 02:00	0.027	21/05/2014	0.025
13/06/2014 02:15	0.026	21/05/2014	0.026
13/06/2014 02:30	0.026	21/05/2014	0.026
13/06/2014 02:45	0.026	21/05/2014	0.026
13/06/2014 03:00	0.025	21/05/2014	0.025
13/06/2014 03:15	0.025	21/05/2014	0.027
13/06/2014 03:30	0.025	21/05/2014	0.025
13/06/2014 03:45	0.025	21/05/2014	0.023
13/06/2014 04:00	0.025	21/05/2014	0.023
13/06/2014 04:15	0.025	21/05/2014	0.044
13/06/2014 04:30	0.024	21/05/2014	0.026
13/06/2014 04:45	0.024	21/05/2014	0.035
13/06/2014 05:00	0.024	21/05/2014	0.031
13/06/2014 05:15	0.024	21/05/2014	0.040
13/06/2014 05:30	0.024	21/05/2014	0.035
13/06/2014 05:45	0.024	21/05/2014	0.048
13/06/2014 06:00	0.026	21/05/2014	0.044
13/06/2014 06:15	0.026	21/05/2014	0.049
13/06/2014 06:30	0.030	21/05/2014	0.052
13/06/2014 06:45	0.031	21/05/2014	0.068
13/06/2014 07:00	0.031	21/05/2014	0.048
13/06/2014 07:15	0.030	21/05/2014	0.045
13/06/2014 07:30	0.031	21/05/2014	0.043
13/06/2014 07:45	0.032	21/05/2014	0.055
13/06/2014 08:00	0.033	21/05/2014	0.044
13/06/2014 08:15	0.035	21/05/2014	0.039
13/06/2014 08:30	0.036	21/05/2014	0.035
13/06/2014 08:45	0.036	21/05/2014	0.034
13/06/2014 12:00	0.019	21/05/2014	0.030
13/06/2014 12:15	0.018	21/05/2014	0.033
13/06/2014 12:30	0.018	21/05/2014	0.039
13/06/2014 12:45	0.018	21/05/2014	0.041
13/06/2014 13:00	0.031	21/05/2014	0.036
13/06/2014 13:15	0.030	21/05/2014	0.041
13/06/2014 13:30	0.252	21/05/2014	0.026
13/06/2014 13:45	0.250	21/05/2014	0.019
13/06/2014 14:00	0.245	21/05/2014	0.042
13/06/2014 14:15	0.243	21/05/2014	0.034
13/06/2014 14:30	0.238	21/05/2014	0.039
13/06/2014 14:45	0.236	21/05/2014	0.026
13/06/2014 15:00	0.196	21/05/2014	0.034
13/06/2014 15:15	0.162	21/05/2014	0.039
13/06/2014 15:30	0.168	21/05/2014	0.032
13/06/2014 15:45	0.175	21/05/2014	0.032
13/06/2014 16:00	0.180	21/05/2014	0.033
13/06/2014 16:15	0.185	21/05/2014	0.037
13/06/2014 16:30	0.188	21/05/2014	0.034
13/06/2014 16:45	0.191	21/05/2014	0.032

Date/time	Measured flow (m3/s)	Date	Model input combined dataset (m3/s)
13/06/2014 17:00	0.192	21/05/2014	0.043
13/06/2014 17:15	0.298	21/05/2014	0.043
13/06/2014 17:30	0.301	21/05/2014	0.036
13/06/2014 17:45	0.306	21/05/2014	0.042
13/06/2014 18:00	0.311	21/05/2014	0.052
13/06/2014 18:15	0.313	21/05/2014	0.052
13/06/2014 18:30	0.318	21/05/2014	0.043
13/06/2014 18:45	0.321	21/05/2014	0.075
13/06/2014 19:00	0.324	21/05/2014	0.117
13/06/2014 19:15	0.032	21/05/2014	0.156
13/06/2014 19:30	0.028	21/05/2014	0.236
13/06/2014 19:45	0.028	21/05/2014	0.279
13/06/2014 20:00	0.028	21/05/2014	0.263
13/06/2014 20:15	0.030	21/05/2014	0.339
13/06/2014 20:30	0.030	21/05/2014	0.856
13/06/2014 20:45	0.030	21/05/2014	0.926
13/06/2014 21:00	0.030	21/05/2014	1.345
13/06/2014 21:15	0.030	21/05/2014	1.482
13/06/2014 21:30	0.015	21/05/2014	1.587
13/06/2014 21:45	0.015	21/05/2014	1.344
13/06/2014 22:00	0.015	21/05/2014	1.168
13/06/2014 22:15	0.015	21/05/2014	1.023
13/06/2014 22:30	0.015	21/05/2014	0.946
13/06/2014 22:45	0.015	21/05/2014	0.905
13/06/2014 23:00	0.022	21/05/2014	0.932
13/06/2014 23:15	0.021	22/05/2014	0.783
13/06/2014 23:30	0.021	22/05/2014	0.748
13/06/2014 23:45	0.022	22/05/2014	0.723
14/06/2014 00:00	0.023	22/05/2014	0.857
14/06/2014 00:15	0.024	22/05/2014	0.566
14/06/2014 00:30	0.025	22/05/2014	0.453
14/06/2014 00:45	0.025	22/05/2014	0.328
14/06/2014 01:00	0.025	22/05/2014	0.263
14/06/2014 01:15	0.024	22/05/2014	0.236
14/06/2014 01:30	0.023	22/05/2014	0.239
14/06/2014 01:45	0.022	22/05/2014	0.195
14/06/2014 02:00	0.021	22/05/2014	0.095
14/06/2014 02:15	0.020	22/05/2014	0.092
14/06/2014 02:30	0.019	22/05/2014	0.081
14/06/2014 02:45	0.019	22/05/2014	0.075
14/06/2014 03:00	0.018	22/05/2014	0.069
14/06/2014 03:15	0.018	22/05/2014	0.065
14/06/2014 03:30	0.018	22/05/2014	0.061
14/06/2014 03:45	0.018	22/05/2014	0.058
14/06/2014 04:00	0.202	22/05/2014	0.055
14/06/2014 04:15	0.202	22/05/2014	0.048
14/06/2014 04:30	0.202	22/05/2014	0.033
14/06/2014 04:45	0.194	24/05/2014	0.073
14/06/2014 05:00	0.194	24/05/2014	0.116
14/06/2014 05:15	0.182	27/05/2014	0.162
14/06/2014 05:30	0.182	27/05/2014	0.284
14/06/2014 05:45	0.182	27/05/2014	0.178
14/06/2014 06:00	0.182	27/05/2014	0.193
14/06/2014 06:15	0.182	27/05/2014	0.173
14/06/2014 06:30	0.182	27/05/2014	0.173
14/06/2014 06:45	0.180	27/05/2014	0.161
14/06/2014 07:00	0.181	27/05/2014	0.171
14/06/2014 07:15	0.183	27/05/2014	0.239
14/06/2014 07:30	0.185	27/05/2014	0.300
14/06/2014 07:45	0.188	27/05/2014	0.320
14/06/2014 08:00	0.191	27/05/2014	0.116
14/06/2014 08:15	0.196	27/05/2014	0.111
14/06/2014 08:30	0.203	27/05/2014	0.105
14/06/2014 08:45	0.211	27/05/2014	0.100
14/06/2014 09:00	0.220	27/05/2014	0.096
14/06/2014 09:15	0.229	27/05/2014	0.194
14/06/2014 09:30	0.247	27/05/2014	0.210
14/06/2014 09:45	0.369	27/05/2014	0.196
14/06/2014 10:00	0.260	27/05/2014	0.185
14/06/2014 10:15	0.375	27/05/2014	0.177
14/06/2014 10:30	0.260	28/05/2014	0.177
14/06/2014 10:45	0.260	28/05/2014	0.170
14/06/2014 11:00	0.239	28/05/2014	0.165
14/06/2014 11:15	0.239	28/05/2014	0.128
14/06/2014 11:30	0.239	28/05/2014	0.150
14/06/2014 11:45	0.237	28/05/2014	0.136
14/06/2014 12:00	0.233	28/05/2014	0.134
14/06/2014 12:15	0.231	28/05/2014	0.133
14/06/2014 12:30	0.229	28/05/2014	0.131
14/06/2014 12:45	0.229	28/05/2014	0.129
14/06/2014 13:00	0.227	28/05/2014	0.129

Date/time	Measured flow (m3/s)	Date	Model input combined dataset (m3/s)
14/06/2014 13:15	0.242	28/05/2014	0.130
14/06/2014 13:30	0.239	28/05/2014	0.131
14/06/2014 13:45	0.220	28/05/2014	0.129
14/06/2014 14:00	0.220	28/05/2014	0.127
14/06/2014 14:15	0.171	28/05/2014	0.124
14/06/2014 14:30	0.218	28/05/2014	0.120
14/06/2014 14:45	0.213	28/05/2014	0.115
14/06/2014 15:00	0.210	28/05/2014	0.112
14/06/2014 15:15	0.210	28/05/2014	0.107
14/06/2014 15:30	0.163	28/05/2014	0.104
14/06/2014 15:45	0.207	28/05/2014	0.101
14/06/2014 16:00	0.205	28/05/2014	0.101
14/06/2014 16:15	0.204	28/05/2014	0.095
14/06/2014 16:30	0.204	28/05/2014	0.076
14/06/2014 16:45	0.202	28/05/2014	0.035
14/06/2014 17:00	0.202	28/05/2014	0.032
14/06/2014 19:30	0.145	28/05/2014	0.039
14/06/2014 19:45	0.203	28/05/2014	0.039
14/06/2014 20:15	0.156	28/05/2014	0.039
14/06/2014 23:15	0.194	28/05/2014	0.039
14/06/2014 23:30	0.096	28/05/2014	0.038
14/06/2014 23:45	0.066	28/05/2014	0.037
15/06/2014 00:30	0.221	28/05/2014	0.039
15/06/2014 00:45	0.223	29/05/2014	0.039
15/06/2014 02:00	0.192	29/05/2014	0.040
15/06/2014 02:15	0.185	29/05/2014	0.041
15/06/2014 02:30	0.182	29/05/2014	0.041
15/06/2014 02:45	0.181	29/05/2014	0.037
15/06/2014 03:00	0.178	29/05/2014	0.036
15/06/2014 03:15	0.176	29/05/2014	0.036
15/06/2014 03:30	0.173	29/05/2014	0.035
15/06/2014 03:45	0.170	29/05/2014	0.035
15/06/2014 04:00	0.169	29/05/2014	0.458
15/06/2014 04:15	0.169	29/05/2014	0.455
15/06/2014 04:30	0.167	29/05/2014	0.452
15/06/2014 04:45	0.167	29/05/2014	0.452
15/06/2014 05:00	0.167	29/05/2014	0.450
15/06/2014 05:15	0.166	29/05/2014	0.450
15/06/2014 05:30	0.166	29/05/2014	0.031
15/06/2014 05:45	0.165	29/05/2014	0.447
15/06/2014 06:00	0.162	29/05/2014	0.450
15/06/2014 06:15	0.162	29/05/2014	0.089
15/06/2014 06:30	0.163	29/05/2014	0.090
15/06/2014 06:45	0.162	29/05/2014	0.089
15/06/2014 07:00	0.164	29/05/2014	0.089
15/06/2014 07:15	0.163	29/05/2014	0.089
15/06/2014 07:30	0.165	29/05/2014	0.089
15/06/2014 07:45	0.166	29/05/2014	0.089
15/06/2014 08:00	0.167	29/05/2014	0.089
15/06/2014 08:15	0.172	29/05/2014	0.089
15/06/2014 08:30	0.175	29/05/2014	0.090
15/06/2014 08:45	0.180	29/05/2014	0.090
15/06/2014 09:00	0.185	29/05/2014	0.089
15/06/2014 09:15	0.193	29/05/2014	0.087
15/06/2014 09:30	0.197	29/05/2014	0.085
15/06/2014 09:45	0.202	29/05/2014	0.084
15/06/2014 10:00	0.208	29/05/2014	0.082
15/06/2014 10:15	0.211	29/05/2014	0.080
15/06/2014 10:30	0.215	29/05/2014	0.078
15/06/2014 10:45	0.215	29/05/2014	0.077
15/06/2014 11:00	0.215	29/05/2014	0.077
15/06/2014 11:15	0.215	29/05/2014	0.076
15/06/2014 11:30	0.215	29/05/2014	0.076
15/06/2014 12:15	0.207	29/05/2014	0.075
15/06/2014 12:30	0.206	29/05/2014	0.075
15/06/2014 12:45	0.204	29/05/2014	0.075
15/06/2014 13:00	0.203	29/05/2014	0.073
15/06/2014 13:15	0.201	29/05/2014	0.073
15/06/2014 14:00	0.129	29/05/2014	0.072
15/06/2014 14:15	0.192	29/05/2014	0.065
15/06/2014 14:30	0.189	30/05/2014	0.067
15/06/2014 14:45	0.187	30/05/2014	0.069
15/06/2014 15:00	0.186	30/05/2014	0.070
15/06/2014 15:15	0.186	30/05/2014	0.070
15/06/2014 15:30	0.184	30/05/2014	0.073
15/06/2014 15:45	0.184	30/05/2014	0.068
15/06/2014 16:00	0.184	30/05/2014	0.069
15/06/2014 16:15	0.183	30/05/2014	0.056
15/06/2014 16:30	0.200	30/05/2014	0.049
15/06/2014 16:45	0.236	30/05/2014	0.058
15/06/2014 17:00	0.226	30/05/2014	0.057

Date/time	Measured flow (m3/s)	Date	Model input combined dataset (m3/s)
15/06/2014 17:15	0.173	30/05/2014	0.057
15/06/2014 17:30	0.174	30/05/2014	0.056
15/06/2014 17:45	0.173	30/05/2014	0.056
15/06/2014 18:00	0.174	30/05/2014	0.056
15/06/2014 18:15	0.174	30/05/2014	0.056
15/06/2014 18:30	0.176	30/05/2014	0.056
15/06/2014 18:45	0.179	30/05/2014	0.055
15/06/2014 19:00	0.183	30/05/2014	0.057
15/06/2014 19:30	0.183	30/05/2014	0.057
15/06/2014 19:45	0.184	30/05/2014	0.057
15/06/2014 20:00	0.189	30/05/2014	0.058
15/06/2014 20:15	0.189	30/05/2014	0.059
15/06/2014 20:30	0.190	30/05/2014	0.061
15/06/2014 20:45	0.190	30/05/2014	0.350
15/06/2014 21:00	0.189	30/05/2014	0.350
15/06/2014 21:15	0.189	30/05/2014	0.347
15/06/2014 21:30	0.189	30/05/2014	0.345
15/06/2014 23:00	0.214	30/05/2014	0.345
15/06/2014 23:15	0.212	30/05/2014	0.342
15/06/2014 23:30	0.211	30/05/2014	0.339
15/06/2014 23:45	0.212	30/05/2014	0.337
16/06/2014 00:00	0.219	30/05/2014	0.334
16/06/2014 00:15	0.224	30/05/2014	0.334
16/06/2014 00:30	0.229	30/05/2014	0.058
16/06/2014 00:45	0.229	30/05/2014	0.058
16/06/2014 01:00	0.228	30/05/2014	0.058
16/06/2014 01:15	0.221	30/05/2014	0.057
16/06/2014 01:30	0.212	30/05/2014	0.057
16/06/2014 01:45	0.206	30/05/2014	0.057
16/06/2014 02:00	0.198	30/05/2014	0.064
16/06/2014 02:15	0.140	30/05/2014	0.071
16/06/2014 02:30	0.136	30/05/2014	0.071
16/06/2014 02:45	0.134	30/05/2014	0.072
16/06/2014 03:00	0.132	30/05/2014	0.070
16/06/2014 03:15	0.130	30/05/2014	0.060
16/06/2014 03:30	0.156	30/05/2014	0.060
16/06/2014 03:45	0.183	30/05/2014	0.061
16/06/2014 04:00	0.182	30/05/2014	0.062
16/06/2014 04:15	0.209	30/05/2014	0.334
16/06/2014 04:30	0.207	30/05/2014	0.339
16/06/2014 04:45	0.207	30/05/2014	0.341
16/06/2014 05:00	0.207	30/05/2014	0.074
16/06/2014 05:15	0.207	30/05/2014	0.064
16/06/2014 05:30	0.207	30/05/2014	0.063
16/06/2014 05:45	0.207	30/05/2014	0.063
16/06/2014 06:00	0.291	30/05/2014	0.064
16/06/2014 06:15	0.207	30/05/2014	0.078
16/06/2014 06:30	0.209	30/05/2014	0.068
16/06/2014 06:45	0.213	30/05/2014	0.068
16/06/2014 07:00	0.216	30/05/2014	0.063
16/06/2014 07:15	0.222	30/05/2014	0.063
16/06/2014 07:30	0.231	30/05/2014	0.063
16/06/2014 07:45	0.241	30/05/2014	0.062
16/06/2014 08:00	0.252	30/05/2014	0.062
16/06/2014 08:15	0.260	30/05/2014	0.061
16/06/2014 08:30	0.268	30/05/2014	0.061
16/06/2014 08:45	0.275	30/05/2014	0.062
16/06/2014 09:00	0.277	31/05/2014	0.064
16/06/2014 09:15	0.275	31/05/2014	0.081
16/06/2014 09:30	0.275	31/05/2014	0.074
16/06/2014 09:45	0.273	31/05/2014	0.066
16/06/2014 10:00	0.273	31/05/2014	0.064
16/06/2014 10:15	0.271	31/05/2014	0.076
16/06/2014 10:30	0.271	31/05/2014	0.060
16/06/2014 10:45	0.271	31/05/2014	0.058
16/06/2014 11:00	0.266	31/05/2014	0.057
16/06/2014 11:15	0.264	31/05/2014	0.050
16/06/2014 11:30	0.185	31/05/2014	0.050
16/06/2014 11:45	0.184	31/05/2014	0.050
16/06/2014 12:00	0.183	31/05/2014	0.049
16/06/2014 12:15	0.181	31/05/2014	0.049
16/06/2014 12:30	0.180	31/05/2014	0.049
16/06/2014 12:45	0.252	31/05/2014	0.049
16/06/2014 13:00	0.252	31/05/2014	0.049
16/06/2014 13:15	0.250	31/05/2014	0.050
16/06/2014 13:30	0.250	31/05/2014	0.052
16/06/2014 13:45	0.250	31/05/2014	0.053
16/06/2014 14:00	0.248	31/05/2014	0.054
16/06/2014 14:15	0.248	31/05/2014	0.055
16/06/2014 14:30	0.248	31/05/2014	0.056
16/06/2014 14:45	0.256	31/05/2014	0.059

Date/time	Measured flow (m3/s)	Date	Model input combined dataset (m3/s)
16/06/2014 15:00	0.266	31/05/2014	0.062
16/06/2014 15:15	0.274	31/05/2014	0.070
16/06/2014 15:30	0.282	31/05/2014	0.071
16/06/2014 15:45	0.284	31/05/2014	0.085
16/06/2014 16:00	0.280	31/05/2014	0.085
16/06/2014 16:15	0.272	31/05/2014	0.084
16/06/2014 16:30	0.264	31/05/2014	0.065
16/06/2014 16:45	0.130	31/05/2014	0.083
17/06/2014 14:15	0.030	31/05/2014	0.082
17/06/2014 14:45	0.035	31/05/2014	0.081
17/06/2014 15:00	0.037	31/05/2014	0.075
17/06/2014 15:15	0.032	31/05/2014	0.068
17/06/2014 15:30	0.034	31/05/2014	0.067
17/06/2014 15:45	0.029	31/05/2014	0.066
17/06/2014 16:00	0.030	31/05/2014	0.066
17/06/2014 16:15	0.038	31/05/2014	0.065
17/06/2014 16:30	0.032	31/05/2014	0.065
17/06/2014 16:45	0.041	31/05/2014	0.064
17/06/2014 17:00	0.031	31/05/2014	0.064
17/06/2014 17:15	0.037	31/05/2014	0.064
17/06/2014 17:30	0.023	31/05/2014	0.063
17/06/2014 17:45	0.044	31/05/2014	0.064
17/06/2014 18:00	0.035	31/05/2014	0.063
17/06/2014 18:15	0.036	31/05/2014	0.063
17/06/2014 18:30	0.030	31/05/2014	0.063
17/06/2014 18:45	0.040	31/05/2014	0.063
17/06/2014 19:00	0.049	31/05/2014	0.063
17/06/2014 19:15	0.045	31/05/2014	0.063
17/06/2014 19:30	0.042	31/05/2014	0.063
17/06/2014 19:45	0.047	31/05/2014	0.062
17/06/2014 20:00	0.043	31/05/2014	0.062
17/06/2014 20:15	0.042	31/05/2014	0.063
17/06/2014 20:30	0.039	31/05/2014	0.063
17/06/2014 20:45	0.040	31/05/2014	0.064
17/06/2014 21:00	0.038	31/05/2014	0.064
17/06/2014 21:15	0.041	31/05/2014	0.064
17/06/2014 21:30	0.042	31/05/2014	0.064
17/06/2014 21:45	0.034	31/05/2014	0.064
17/06/2014 22:00	0.036	31/05/2014	0.066
17/06/2014 22:15	0.043	31/05/2014	0.067
17/06/2014 22:30	0.039	31/05/2014	0.066
17/06/2014 22:45	0.028	31/05/2014	0.065
17/06/2014 23:00	0.041	31/05/2014	0.064
17/06/2014 23:15	0.033	31/05/2014	0.064
17/06/2014 23:30	0.039	31/05/2014	0.064
17/06/2014 23:45	0.031	31/05/2014	0.064
18/06/2014 00:00	0.023	31/05/2014	0.063
18/06/2014 00:15	0.039	31/05/2014	0.063
18/06/2014 00:30	0.033	31/05/2014	0.063
18/06/2014 00:45	0.031	31/05/2014	0.064
18/06/2014 01:00	0.043	31/05/2014	0.064
18/06/2014 01:15	0.032	31/05/2014	0.063
18/06/2014 01:30	0.041	31/05/2014	0.061
18/06/2014 01:45	0.031	31/05/2014	0.062
18/06/2014 02:00	0.038	31/05/2014	0.063
18/06/2014 02:15	0.033	01/06/2014	0.064
18/06/2014 02:30	0.031	01/06/2014	0.064
18/06/2014 02:45	0.029	01/06/2014	0.065
18/06/2014 03:00	0.036	01/06/2014	0.066
18/06/2014 03:15	0.035	01/06/2014	0.065
18/06/2014 03:30	0.033	01/06/2014	0.062
18/06/2014 03:45	0.028	01/06/2014	0.060
18/06/2014 04:00	0.031	01/06/2014	0.058
18/06/2014 04:15	0.033	01/06/2014	0.056
18/06/2014 04:30	0.028	01/06/2014	0.056
18/06/2014 04:45	0.037	01/06/2014	0.055
18/06/2014 05:00	0.031	01/06/2014	0.053
18/06/2014 05:15	0.026	01/06/2014	0.054
18/06/2014 05:30	0.025	01/06/2014	0.053
18/06/2014 05:45	0.033	01/06/2014	0.052
18/06/2014 06:00	0.033	01/06/2014	0.051
18/06/2014 06:15	0.033	01/06/2014	0.052
18/06/2014 06:30	0.042	01/06/2014	0.051
18/06/2014 06:45	0.037	01/06/2014	0.051
18/06/2014 07:00	0.045	01/06/2014	0.050
18/06/2014 07:15	0.037	01/06/2014	0.050
18/06/2014 07:30	0.052	01/06/2014	0.051
18/06/2014 07:45	0.045	01/06/2014	0.027
18/06/2014 08:00	0.038	01/06/2014	0.055
18/06/2014 08:15	0.043	01/06/2014	0.054
18/06/2014 08:30	0.030	01/06/2014	0.054

Date/time	Measured flow (m3/s)	Date	Model input combined dataset (m3/s)
18/06/2014 08:45	0.028	01/06/2014	0.054
18/06/2014 09:00	0.040	01/06/2014	0.054
18/06/2014 09:15	0.061	01/06/2014	0.054
18/06/2014 09:30	0.038	01/06/2014	0.055
18/06/2014 09:45	0.049	01/06/2014	0.055
18/06/2014 10:00	0.042	01/06/2014	0.056
18/06/2014 10:15	0.052	01/06/2014	0.057
18/06/2014 10:30	0.050	01/06/2014	0.058
18/06/2014 10:45	0.042	01/06/2014	0.059
18/06/2014 11:00	0.055	01/06/2014	0.060
18/06/2014 11:15	0.047	01/06/2014	0.060
18/06/2014 11:30	0.047	01/06/2014	0.060
18/06/2014 11:45	0.022	01/06/2014	0.061
18/06/2014 12:00	0.033	01/06/2014	0.061
18/06/2014 12:15	0.042	01/06/2014	0.061
18/06/2014 12:30	0.038	01/06/2014	0.060
18/06/2014 12:45	0.045	01/06/2014	0.060
18/06/2014 13:00	0.043	01/06/2014	0.060
18/06/2014 13:15	0.032	01/06/2014	0.060
18/06/2014 13:30	0.040	01/06/2014	0.057
18/06/2014 13:45	0.037	01/06/2014	0.058
18/06/2014 14:00	0.036	01/06/2014	0.057
18/06/2014 14:15	0.040	01/06/2014	0.058
18/06/2014 14:30	0.030	02/06/2014	0.053
18/06/2014 14:45	0.025	02/06/2014	0.051
18/06/2014 15:00	0.034	02/06/2014	0.049
18/06/2014 15:15	0.031	02/06/2014	0.048
18/06/2014 15:30	0.027	02/06/2014	0.048
18/06/2014 15:45	0.030	02/06/2014	0.053
18/06/2014 16:00	0.029	02/06/2014	0.053
18/06/2014 16:15	0.040	02/06/2014	0.052
18/06/2014 16:30	0.035	02/06/2014	0.051
18/06/2014 16:45	0.030	02/06/2014	0.050
18/06/2014 17:00	0.028	02/06/2014	0.050
18/06/2014 17:15	0.031	02/06/2014	0.050
18/06/2014 17:30	0.029	02/06/2014	0.049
18/06/2014 17:45	0.026	02/06/2014	0.049
18/06/2014 18:00	0.035	02/06/2014	0.049
18/06/2014 18:15	0.033	02/06/2014	0.049
18/06/2014 18:30	0.032	02/06/2014	0.049
18/06/2014 18:45	0.033	02/06/2014	0.050
18/06/2014 19:00	0.025	02/06/2014	0.050
18/06/2014 19:15	0.019	02/06/2014	0.051
18/06/2014 19:30	0.029	02/06/2014	0.052
18/06/2014 19:45	0.033	02/06/2014	0.059
18/06/2014 20:00	0.037	02/06/2014	0.062
18/06/2014 20:15	0.034	02/06/2014	0.061
18/06/2014 20:30	0.046	02/06/2014	0.063
18/06/2014 20:45	0.032	02/06/2014	0.066
18/06/2014 21:00	0.030	02/06/2014	0.068
18/06/2014 21:15	0.031	02/06/2014	0.069
18/06/2014 21:30	0.029	02/06/2014	0.070
18/06/2014 21:45	0.033	02/06/2014	0.067
18/06/2014 22:00	0.039	02/06/2014	0.068
18/06/2014 22:15	0.037	02/06/2014	0.067
18/06/2014 22:30	0.027	02/06/2014	0.066
18/06/2014 22:45	0.036	02/06/2014	0.065
18/06/2014 23:00	0.032	02/06/2014	0.066
18/06/2014 23:15	0.036	02/06/2014	0.064
18/06/2014 23:30	0.036	02/06/2014	0.066
18/06/2014 23:45	0.034	02/06/2014	0.065
19/06/2014 00:00	0.026	02/06/2014	0.065
19/06/2014 00:15	0.032	02/06/2014	0.068
19/06/2014 00:30	0.035	02/06/2014	0.331
19/06/2014 00:45	0.030	02/06/2014	0.326
19/06/2014 01:00	0.035	02/06/2014	0.321
19/06/2014 01:15	0.029	02/06/2014	0.013
19/06/2014 01:30	0.030	02/06/2014	0.018
19/06/2014 01:45	0.027	02/06/2014	0.014
19/06/2014 02:00	0.027	02/06/2014	0.009
19/06/2014 02:15	0.026	02/06/2014	0.014
19/06/2014 02:30	0.025	02/06/2014	0.055
19/06/2014 02:45	0.040	02/06/2014	0.039
19/06/2014 03:00	0.026	02/06/2014	0.009
19/06/2014 03:15	0.027	02/06/2014	0.023
19/06/2014 03:30	0.031	02/06/2014	0.011
19/06/2014 03:45	0.025	02/06/2014	0.011
19/06/2014 04:00	0.028	02/06/2014	0.018
19/06/2014 04:15	0.023	02/06/2014	0.011
19/06/2014 04:30	0.028	02/06/2014	0.012
19/06/2014 04:45	0.028	02/06/2014	0.013

Date/time	Measured flow (m3/s)	Date	Model input combined dataset (m3/s)
19/06/2014 05:00	0.028	02/06/2014	0.015
19/06/2014 05:15	0.034	02/06/2014	0.010
19/06/2014 05:30	0.025	02/06/2014	0.016
19/06/2014 05:45	0.025	02/06/2014	0.011
19/06/2014 06:00	0.026	02/06/2014	0.010
19/06/2014 06:15	0.035	02/06/2014	0.011
19/06/2014 06:30	0.029	02/06/2014	0.034
19/06/2014 06:45	0.039	02/06/2014	0.012
19/06/2014 07:00	0.028	02/06/2014	0.025
19/06/2014 07:15	0.023	02/06/2014	0.022
19/06/2014 07:30	0.028	02/06/2014	0.011
19/06/2014 07:45	0.038	02/06/2014	0.014
19/06/2014 08:00	0.034	02/06/2014	0.038
19/06/2014 08:15	0.032	03/06/2014	0.025
19/06/2014 08:30	0.036	03/06/2014	0.022
19/06/2014 08:45	0.034	03/06/2014	0.027
19/06/2014 09:00	0.024	03/06/2014	0.028
19/06/2014 09:15	0.033	03/06/2014	0.021
19/06/2014 09:30	0.040	03/06/2014	0.010
19/06/2014 09:45	0.034	03/06/2014	0.036
19/06/2014 10:00	0.028	03/06/2014	0.026
19/06/2014 10:15	0.031	03/06/2014	0.006
19/06/2014 10:30	0.029	03/06/2014	0.010
19/06/2014 10:45	0.030	03/06/2014	0.008
19/06/2014 11:00	0.023	03/06/2014	0.013
19/06/2014 11:15	0.033	03/06/2014	0.023
19/06/2014 11:30	0.028	03/06/2014	0.022
19/06/2014 11:45	0.033	03/06/2014	0.032
19/06/2014 12:00	0.030	03/06/2014	0.043
19/06/2014 12:15	0.033	03/06/2014	0.023
19/06/2014 12:30	0.038	03/06/2014	0.042
19/06/2014 12:45	0.033	03/06/2014	0.039
19/06/2014 13:00	0.037	03/06/2014	0.035
19/06/2014 13:15	0.040	03/06/2014	0.023
19/06/2014 13:30	0.036	03/06/2014	0.023
19/06/2014 13:45	0.028	03/06/2014	0.032
19/06/2014 14:00	0.031	03/06/2014	0.022
19/06/2014 14:15	0.040	03/06/2014	0.023
19/06/2014 14:30	0.033	03/06/2014	0.032
19/06/2014 14:45	0.045	03/06/2014	0.009
19/06/2014 15:00	0.032	03/06/2014	0.016
19/06/2014 15:15	0.032	03/06/2014	0.028
19/06/2014 15:30	0.033	03/06/2014	0.023
19/06/2014 15:45	0.027	03/06/2014	0.022
19/06/2014 16:00	0.029	03/06/2014	0.022
19/06/2014 16:15	0.034	03/06/2014	0.014
19/06/2014 16:30	0.046	03/06/2014	0.022
19/06/2014 16:45	0.024	03/06/2014	0.022
19/06/2014 17:00	0.036	03/06/2014	0.013
19/06/2014 17:15	0.032	03/06/2014	0.009
19/06/2014 17:30	0.031	03/06/2014	0.012
19/06/2014 17:45	0.032	03/06/2014	0.014
19/06/2014 18:00	0.033	03/06/2014	0.027
19/06/2014 18:15	0.028	03/06/2014	0.027
19/06/2014 18:30	0.034	03/06/2014	0.018
19/06/2014 18:45	0.030	03/06/2014	0.010
19/06/2014 19:00	0.033	03/06/2014	0.030
19/06/2014 19:15	0.053	03/06/2014	0.011
19/06/2014 19:30	0.040	03/06/2014	0.009
19/06/2014 19:45	0.036	03/06/2014	0.012
19/06/2014 20:00	0.036	03/06/2014	0.010
19/06/2014 20:15	0.034	03/06/2014	0.020
19/06/2014 20:30	0.032	03/06/2014	0.013
19/06/2014 20:45	0.028	03/06/2014	0.011
19/06/2014 21:00	0.039	03/06/2014	0.018
19/06/2014 21:15	0.031	03/06/2014	0.029
19/06/2014 21:30	0.034	03/06/2014	0.011
19/06/2014 21:45	0.033	03/06/2014	0.014
19/06/2014 22:00	0.036	03/06/2014	0.037
19/06/2014 22:15	0.040	03/06/2014	0.012
19/06/2014 22:30	0.028	03/06/2014	0.028
19/06/2014 22:45	0.050	03/06/2014	0.029
19/06/2014 23:00	0.023	03/06/2014	0.012
19/06/2014 23:15	0.027	04/06/2014	0.056
19/06/2014 23:30	0.030	04/06/2014	0.030
19/06/2014 23:45	0.029	04/06/2014	0.013
20/06/2014 00:00	0.042	04/06/2014	0.009
20/06/2014 00:15	0.044	04/06/2014	0.011
20/06/2014 00:30	0.032	04/06/2014	0.022
20/06/2014 00:45	0.033	04/06/2014	0.010
20/06/2014 01:00	0.039	04/06/2014	0.018

Date/time	Measured flow (m3/s)	Date	Model input combined dataset (m3/s)
20/06/2014 01:15	0.037	04/06/2014	0.022
20/06/2014 01:30	0.028	04/06/2014	0.010
20/06/2014 01:45	0.025	04/06/2014	0.013
20/06/2014 02:00	0.046	04/06/2014	0.018
20/06/2014 02:15	0.032	04/06/2014	0.024
20/06/2014 02:30	0.035	04/06/2014	0.027
20/06/2014 02:45	0.030	04/06/2014	0.023
20/06/2014 03:00	0.026	04/06/2014	0.031
20/06/2014 03:15	0.025	04/06/2014	0.042
20/06/2014 03:30	0.028	04/06/2014	0.038
20/06/2014 03:45	0.024	04/06/2014	0.061
20/06/2014 04:00	0.033	04/06/2014	0.051
20/06/2014 04:15	0.030	04/06/2014	0.037
20/06/2014 04:30	0.029	04/06/2014	0.039
20/06/2014 04:45	0.021	04/06/2014	0.031
20/06/2014 05:00	0.027	04/06/2014	0.035
20/06/2014 05:15	0.023	04/06/2014	0.034
20/06/2014 05:30	0.027	04/06/2014	0.035
20/06/2014 05:45	0.027	04/06/2014	0.036
20/06/2014 06:00	0.024	04/06/2014	0.053
20/06/2014 06:15	0.029	04/06/2014	0.041
20/06/2014 06:30	0.025	04/06/2014	0.020
20/06/2014 06:45	0.030	04/06/2014	0.049
20/06/2014 07:00	0.025	04/06/2014	0.028
20/06/2014 07:15	0.031	04/06/2014	0.079
20/06/2014 07:30	0.037	04/06/2014	0.035
20/06/2014 07:45	0.033	04/06/2014	0.033
20/06/2014 08:00	0.037	04/06/2014	0.023
20/06/2014 08:15	0.027	04/06/2014	0.020
20/06/2014 08:30	0.035	04/06/2014	0.022
20/06/2014 08:45	0.039	04/06/2014	0.015
20/06/2014 09:00	0.037	04/06/2014	0.032
20/06/2014 09:15	0.035	04/06/2014	0.029
20/06/2014 09:30	0.036	04/06/2014	0.017
20/06/2014 09:45	0.031	04/06/2014	0.024
20/06/2014 10:00	0.037	04/06/2014	0.061
20/06/2014 10:15	0.034	04/06/2014	0.042
20/06/2014 10:30	0.039	04/06/2014	0.028
20/06/2014 10:45	0.033	04/06/2014	0.036
20/06/2014 11:00	0.034	04/06/2014	0.012
20/06/2014 11:15	0.024	04/06/2014	0.028
20/06/2014 11:30	0.032	04/06/2014	0.027
20/06/2014 11:45	0.033	04/06/2014	0.013
20/06/2014 12:00	0.031	04/06/2014	0.022
20/06/2014 12:15	0.035	04/06/2014	0.025
20/06/2014 12:30	0.026	04/06/2014	0.020
20/06/2014 12:45	0.040	04/06/2014	0.034
20/06/2014 13:00	0.035	04/06/2014	0.021
20/06/2014 13:15	0.042	04/06/2014	0.045
20/06/2014 13:30	0.040	04/06/2014	0.039
20/06/2014 13:45	0.033	04/06/2014	0.025
20/06/2014 14:00	0.033	04/06/2014	0.015
20/06/2014 14:15	0.032	04/06/2014	0.026
20/06/2014 14:30	0.034	04/06/2014	0.038
20/06/2014 14:45	0.027	04/06/2014	0.039
20/06/2014 15:00	0.034	04/06/2014	0.036
20/06/2014 15:15	0.031	04/06/2014	0.021
20/06/2014 15:30	0.027	04/06/2014	0.054
20/06/2014 15:45	0.032	04/06/2014	0.052
20/06/2014 16:00	0.030	04/06/2014	0.021
20/06/2014 16:15	0.025	04/06/2014	0.027
20/06/2014 16:30	0.026	04/06/2014	0.027
20/06/2014 16:45	0.033	04/06/2014	0.019
20/06/2014 17:00	0.029	04/06/2014	0.011
20/06/2014 17:15	0.033	04/06/2014	0.018
20/06/2014 17:30	0.033	04/06/2014	0.043
20/06/2014 17:45	0.035	04/06/2014	0.020
20/06/2014 18:00	0.042	04/06/2014	0.014
20/06/2014 18:15	0.033	04/06/2014	0.030
20/06/2014 18:30	0.032	05/06/2014	0.083
20/06/2014 18:45	0.038	05/06/2014	0.011
20/06/2014 19:00	0.031	05/06/2014	0.020
20/06/2014 19:15	0.034	05/06/2014	0.020
20/06/2014 19:30	0.036	05/06/2014	0.013
20/06/2014 19:45	0.041	05/06/2014	0.008
20/06/2014 20:00	0.041	05/06/2014	0.012
20/06/2014 20:15	0.037	05/06/2014	0.013
20/06/2014 20:30	0.033	05/06/2014	0.012
20/06/2014 20:45	0.035	05/06/2014	0.012
20/06/2014 21:00	0.038	05/06/2014	0.009
20/06/2014 21:15	0.031	05/06/2014	0.057

Date/time	Measured flow (m3/s)	Date	Model input combined dataset (m3/s)
20/06/2014 21:30	0.034	05/06/2014	0.018
20/06/2014 21:45	0.026	05/06/2014	0.018
20/06/2014 22:00	0.024	05/06/2014	0.017
20/06/2014 22:15	0.032	05/06/2014	0.014
20/06/2014 22:30	0.034	05/06/2014	0.022
20/06/2014 22:45	0.033	05/06/2014	0.025
20/06/2014 23:00	0.026	05/06/2014	0.011
20/06/2014 23:15	0.032	05/06/2014	0.022
20/06/2014 23:30	0.029	05/06/2014	0.010
20/06/2014 23:45	0.020	05/06/2014	0.042
21/06/2014 00:00	0.024	05/06/2014	0.025
21/06/2014 00:15	0.031	05/06/2014	0.033
21/06/2014 00:30	0.045	05/06/2014	0.032
21/06/2014 00:45	0.044	05/06/2014	0.019
21/06/2014 01:00	0.032	05/06/2014	0.026
21/06/2014 01:15	0.039	05/06/2014	0.012
21/06/2014 01:30	0.030	05/06/2014	0.016
21/06/2014 01:45	0.024	05/06/2014	0.040
21/06/2014 02:00	0.019	05/06/2014	0.020
21/06/2014 02:15	0.039	05/06/2014	0.030
21/06/2014 02:30	0.033	05/06/2014	0.023
21/06/2014 02:45	0.032	05/06/2014	0.025
21/06/2014 03:00	0.034	05/06/2014	0.024
21/06/2014 03:15	0.035	05/06/2014	0.029
21/06/2014 03:30	0.036	05/06/2014	0.023
21/06/2014 03:45	0.033	05/06/2014	0.036
21/06/2014 04:00	0.032	05/06/2014	0.013
21/06/2014 04:15	0.030	05/06/2014	0.027
21/06/2014 04:30	0.030	05/06/2014	0.019
21/06/2014 04:45	0.030	05/06/2014	0.031
21/06/2014 05:00	0.024	05/06/2014	0.014
21/06/2014 05:15	0.022	05/06/2014	0.026
21/06/2014 05:30	0.026	05/06/2014	0.026
21/06/2014 05:45	0.021	05/06/2014	0.023
21/06/2014 06:00	0.014	05/06/2014	0.024
21/06/2014 06:15	0.024	05/06/2014	0.015
21/06/2014 06:30	0.024	05/06/2014	0.031
21/06/2014 06:45	0.023	05/06/2014	0.015
21/06/2014 07:00	0.023	05/06/2014	0.034
21/06/2014 07:15	0.020	05/06/2014	0.033
21/06/2014 07:30	0.030	05/06/2014	0.018
21/06/2014 07:45	0.024	05/06/2014	0.020
21/06/2014 08:00	0.023	05/06/2014	0.014
21/06/2014 08:15	0.025	05/06/2014	0.019
21/06/2014 08:30	0.028	05/06/2014	0.019
21/06/2014 08:45	0.022	05/06/2014	0.011
21/06/2014 09:00	0.032	05/06/2014	0.009
21/06/2014 09:15	0.031	05/06/2014	0.025
21/06/2014 09:45	0.026	05/06/2014	0.011
21/06/2014 10:00	0.029	05/06/2014	0.014
21/06/2014 10:15	0.050	05/06/2014	0.013
21/06/2014 10:30	0.036	05/06/2014	0.018
21/06/2014 10:45	0.024	05/06/2014	0.012
21/06/2014 11:00	0.035	05/06/2014	0.020
21/06/2014 11:15	0.037	05/06/2014	0.009
21/06/2014 11:30	0.028	05/06/2014	0.011
21/06/2014 11:45	0.028	05/06/2014	0.022
21/06/2014 12:00	0.039	05/06/2014	0.019
21/06/2014 12:15	0.047	05/06/2014	0.035
21/06/2014 12:30	0.035	05/06/2014	0.035
21/06/2014 12:45	0.037	05/06/2014	0.026
21/06/2014 13:00	0.044	05/06/2014	0.015
21/06/2014 13:15	0.026	05/06/2014	0.008
21/06/2014 13:30	0.026	05/06/2014	0.031
21/06/2014 13:45	0.036	05/06/2014	0.015
21/06/2014 14:00	0.033	05/06/2014	0.101
21/06/2014 14:15	0.035	05/06/2014	0.020
21/06/2014 14:30	0.021	06/06/2014	0.014
21/06/2014 14:45	0.019	06/06/2014	0.009
21/06/2014 15:00	0.022	06/06/2014	0.044
21/06/2014 15:15	0.028	06/06/2014	0.044
21/06/2014 15:30	0.024	06/06/2014	0.018
21/06/2014 15:45	0.028	06/06/2014	0.010
21/06/2014 16:00	0.030	06/06/2014	0.009
21/06/2014 16:15	0.033	06/06/2014	0.007
21/06/2014 16:30	0.025	06/06/2014	0.010
21/06/2014 16:45	0.033	06/06/2014	0.010
21/06/2014 17:00	0.029	06/06/2014	0.006
21/06/2014 17:15	0.028	06/06/2014	0.010
21/06/2014 17:30	0.030	06/06/2014	0.009
21/06/2014 17:45	0.029	06/06/2014	0.015

Date/time	Measured flow (m3/s)	Date	Model input combined dataset (m3/s)
21/06/2014 18:00	0.021	06/06/2014	0.016
21/06/2014 18:15	0.036	06/06/2014	0.008
21/06/2014 18:30	0.025	06/06/2014	0.012
21/06/2014 18:45	0.027	06/06/2014	0.010
21/06/2014 19:00	0.021	06/06/2014	0.073
21/06/2014 19:15	0.032	06/06/2014	0.009
21/06/2014 19:30	0.029	06/06/2014	0.025
21/06/2014 19:45	0.034	06/06/2014	0.023
21/06/2014 20:00	0.028	06/06/2014	0.014
21/06/2014 20:15	0.031	06/06/2014	0.009
21/06/2014 20:30	0.032	06/06/2014	0.011
21/06/2014 20:45	0.029	06/06/2014	0.013
21/06/2014 21:00	0.031	06/06/2014	0.012
21/06/2014 21:15	0.039	06/06/2014	0.009
21/06/2014 21:30	0.025	06/06/2014	0.019
21/06/2014 21:45	0.026	06/06/2014	0.007
21/06/2014 22:00	0.025	06/06/2014	0.017
21/06/2014 22:15	0.026	06/06/2014	0.008
21/06/2014 22:30	0.026	06/06/2014	0.013
21/06/2014 22:45	0.026	06/06/2014	0.014
21/06/2014 23:00	0.015	06/06/2014	0.010
21/06/2014 23:15	0.021	06/06/2014	0.010
21/06/2014 23:30	0.028	06/06/2014	0.016
21/06/2014 23:45	0.014	06/06/2014	0.013
22/06/2014 00:00	0.031	06/06/2014	0.014
22/06/2014 00:15	0.016	06/06/2014	0.019
22/06/2014 00:30	0.038	06/06/2014	0.021
22/06/2014 00:45	0.023	06/06/2014	0.012
22/06/2014 01:00	0.035	06/06/2014	0.006
22/06/2014 01:15	0.042	06/06/2014	0.019
22/06/2014 01:30	0.034	06/06/2014	0.012
22/06/2014 01:45	0.028	06/06/2014	0.015
22/06/2014 02:00	0.027	06/06/2014	0.011
22/06/2014 02:15	0.030	06/06/2014	0.047
22/06/2014 02:30	0.024	06/06/2014	0.009
22/06/2014 02:45	0.027	06/06/2014	0.018
22/06/2014 03:00	0.029	06/06/2014	0.009
22/06/2014 03:15	0.031	06/06/2014	0.012
22/06/2014 03:30	0.028	06/06/2014	0.014
22/06/2014 03:45	0.026	06/06/2014	0.031
22/06/2014 04:00	0.029	06/06/2014	0.010
22/06/2014 04:15	0.028	06/06/2014	0.017
22/06/2014 04:30	0.024	07/06/2014	0.021
22/06/2014 04:45	0.027	07/06/2014	0.018
22/06/2014 05:00	0.026	07/06/2014	0.013
22/06/2014 05:15	0.030	07/06/2014	0.010
22/06/2014 05:30	0.020	07/06/2014	0.008
22/06/2014 05:45	0.028	07/06/2014	0.010
22/06/2014 06:00	0.025	07/06/2014	0.045
22/06/2014 06:15	0.028	07/06/2014	0.009
22/06/2014 06:30	0.026	07/06/2014	0.018
22/06/2014 06:45	0.023	07/06/2014	0.008
22/06/2014 07:00	0.025	07/06/2014	0.008
22/06/2014 07:15	0.026	07/06/2014	0.014
22/06/2014 07:30	0.024	07/06/2014	0.009
22/06/2014 07:45	0.025	07/06/2014	0.012
22/06/2014 08:00	0.030	07/06/2014	0.010
22/06/2014 08:15	0.021	07/06/2014	0.007
22/06/2014 08:30	0.035	07/06/2014	0.011
22/06/2014 08:45	0.030	07/06/2014	0.013
22/06/2014 09:00	0.029	07/06/2014	0.015
22/06/2014 09:15	0.024	07/06/2014	0.010
22/06/2014 09:30	0.031	07/06/2014	0.013
22/06/2014 09:45	0.021	07/06/2014	0.020
22/06/2014 10:00	0.028	07/06/2014	0.019
22/06/2014 10:15	0.031	07/06/2014	0.017
22/06/2014 10:30	0.026	07/06/2014	0.023
22/06/2014 10:45	0.034	07/06/2014	0.040
22/06/2014 11:00	0.038	07/06/2014	0.027
22/06/2014 11:15	0.032	07/06/2014	0.026
22/06/2014 11:30	0.026	07/06/2014	0.017
22/06/2014 11:45	0.027	07/06/2014	0.038
22/06/2014 12:00	0.029	07/06/2014	0.030
22/06/2014 12:15	0.037	07/06/2014	0.063
22/06/2014 12:30	0.027	07/06/2014	0.044
22/06/2014 12:45	0.032	07/06/2014	0.062
22/06/2014 13:00	0.046	07/06/2014	0.027
22/06/2014 13:15	0.027	07/06/2014	0.030
22/06/2014 13:30	0.031	07/06/2014	0.032
22/06/2014 13:45	0.040	07/06/2014	0.024
22/06/2014 14:00	0.033	07/06/2014	0.030

Date/time	Measured flow (m3/s)	Date	Model input combined dataset (m3/s)
22/06/2014 14:15	0.025	07/06/2014	0.021
22/06/2014 14:30	0.022	07/06/2014	0.019
22/06/2014 14:45	0.030	07/06/2014	0.020
22/06/2014 15:00	0.017	07/06/2014	0.023
22/06/2014 15:15	0.026	07/06/2014	0.036
22/06/2014 15:30	0.029	07/06/2014	0.019
22/06/2014 15:45	0.028	07/06/2014	0.018
22/06/2014 16:00	0.024	07/06/2014	0.015
22/06/2014 16:15	0.027	07/06/2014	0.021
22/06/2014 16:30	0.022	07/06/2014	0.020
22/06/2014 16:45	0.025	07/06/2014	0.018
22/06/2014 17:00	0.028	07/06/2014	0.021
22/06/2014 17:15	0.030	07/06/2014	0.084
22/06/2014 17:30	0.025	07/06/2014	0.015
22/06/2014 17:45	0.032	07/06/2014	0.020
22/06/2014 18:00	0.034	07/06/2014	0.017
22/06/2014 18:15	0.038	07/06/2014	0.013
22/06/2014 18:30	0.039	07/06/2014	0.014
22/06/2014 18:45	0.025	07/06/2014	0.012
22/06/2014 19:00	0.019	07/06/2014	0.014
22/06/2014 19:15	0.020	07/06/2014	0.035
22/06/2014 19:30	0.033	07/06/2014	0.020
22/06/2014 19:45	0.043	07/06/2014	0.027
22/06/2014 20:00	0.025	07/06/2014	0.012
22/06/2014 20:15	0.023	07/06/2014	0.012
22/06/2014 20:30	0.028	07/06/2014	0.020
22/06/2014 20:45	0.025	07/06/2014	0.013
22/06/2014 21:00	0.035	07/06/2014	0.022
22/06/2014 21:15	0.026	07/06/2014	0.017
22/06/2014 21:30	0.031	07/06/2014	0.015
22/06/2014 21:45	0.024	07/06/2014	0.025
22/06/2014 22:00	0.031	07/06/2014	0.030
22/06/2014 22:15	0.030	07/06/2014	0.038
22/06/2014 22:30	0.031	07/06/2014	0.018
22/06/2014 22:45	0.039	07/06/2014	0.014
22/06/2014 23:00	0.027	07/06/2014	0.019
22/06/2014 23:15	0.028	07/06/2014	0.021
22/06/2014 23:30	0.037	07/06/2014	0.021
22/06/2014 23:45	0.034	07/06/2014	0.022
23/06/2014 00:00	0.035	07/06/2014	0.022
23/06/2014 00:15	0.025	07/06/2014	0.041
23/06/2014 00:30	0.031	07/06/2014	0.041
23/06/2014 00:45	0.033	07/06/2014	0.032
23/06/2014 01:00	0.036	07/06/2014	0.032
23/06/2014 01:15	0.031	08/06/2014	0.024
23/06/2014 01:30	0.030	08/06/2014	0.020
23/06/2014 01:45	0.029	08/06/2014	0.014
23/06/2014 02:00	0.028	08/06/2014	0.020
23/06/2014 02:15	0.019	08/06/2014	0.014
23/06/2014 02:30	0.033	08/06/2014	0.014
23/06/2014 02:45	0.033	08/06/2014	0.022
23/06/2014 03:00	0.033	08/06/2014	0.020
23/06/2014 03:15	0.032	08/06/2014	0.013
23/06/2014 03:30	0.027	08/06/2014	0.017
23/06/2014 03:45	0.028	08/06/2014	0.006
23/06/2014 04:00	0.038	08/06/2014	0.006
23/06/2014 04:15	0.030	08/06/2014	0.009
23/06/2014 04:30	0.037	08/06/2014	0.011
23/06/2014 04:45	0.026	08/06/2014	0.007
23/06/2014 05:00	0.034	08/06/2014	0.007
23/06/2014 05:15	0.027	08/06/2014	0.007
23/06/2014 05:30	0.031	08/06/2014	0.009
23/06/2014 05:45	0.024	08/06/2014	0.008
23/06/2014 06:00	0.036	08/06/2014	0.012
23/06/2014 06:15	0.027	08/06/2014	0.008
23/06/2014 06:30	0.022	08/06/2014	0.010
23/06/2014 06:45	0.035	08/06/2014	0.013
23/06/2014 07:00	0.031	08/06/2014	0.008
23/06/2014 07:15	0.023	08/06/2014	0.018
23/06/2014 07:30	0.029	08/06/2014	0.018
23/06/2014 07:45	0.023	08/06/2014	0.016
23/06/2014 08:00	0.032	08/06/2014	0.011
23/06/2014 08:15	0.032	08/06/2014	0.012
23/06/2014 08:30	0.039	08/06/2014	0.011
23/06/2014 08:45	0.029	08/06/2014	0.015
23/06/2014 09:00	0.025	08/06/2014	0.030
23/06/2014 09:15	0.029	08/06/2014	0.015
23/06/2014 09:30	0.031	08/06/2014	0.020
23/06/2014 09:45	0.037	08/06/2014	0.022
23/06/2014 10:00	0.036	08/06/2014	0.026
23/06/2014 10:15	0.036	08/06/2014	0.022

Date/time	Measured flow (m3/s)	Date	Model input combined dataset (m3/s)
23/06/2014 10:30	0.039	08/06/2014	0.012
23/06/2014 10:45	0.025	08/06/2014	0.013
23/06/2014 11:00	0.049	08/06/2014	0.016
23/06/2014 11:15	0.037	08/06/2014	0.014
23/06/2014 11:30	0.031	08/06/2014	0.020
23/06/2014 11:45	0.031	08/06/2014	0.019
23/06/2014 12:00	0.023	08/06/2014	0.025
23/06/2014 12:15	0.030	08/06/2014	0.045
23/06/2014 12:30	0.030	08/06/2014	0.029
23/06/2014 12:45	0.033	08/06/2014	0.029
23/06/2014 13:00	0.028	08/06/2014	0.027
23/06/2014 13:15	0.025	08/06/2014	0.022
23/06/2014 13:30	0.027	08/06/2014	0.024
23/06/2014 13:45	0.029	08/06/2014	0.024
23/06/2014 14:00	0.025	08/06/2014	0.020
23/06/2014 14:15	0.024	08/06/2014	0.025
23/06/2014 14:30	0.031	08/06/2014	0.020
23/06/2014 14:45	0.028	08/06/2014	0.031
23/06/2014 15:00	0.024	08/06/2014	0.022
23/06/2014 15:15	0.028	08/06/2014	0.024
23/06/2014 15:30	0.024	08/06/2014	0.018
23/06/2014 15:45	0.023	08/06/2014	0.027
23/06/2014 16:00	0.030	08/06/2014	0.019
23/06/2014 16:15	0.030	08/06/2014	0.022
23/06/2014 16:30	0.034	08/06/2014	0.019
23/06/2014 16:45	0.028	08/06/2014	0.017
23/06/2014 17:00	0.029	08/06/2014	0.023
23/06/2014 17:15	0.027	08/06/2014	0.049
23/06/2014 17:30	0.029	08/06/2014	0.022
23/06/2014 17:45	0.031	08/06/2014	0.009
23/06/2014 18:00	0.036	08/06/2014	0.037
23/06/2014 18:15	0.036	08/06/2014	0.021
23/06/2014 18:30	0.031	08/06/2014	0.014
23/06/2014 18:45	0.033	08/06/2014	0.028
23/06/2014 19:00	0.029	08/06/2014	0.038
23/06/2014 19:15	0.015	08/06/2014	0.032
23/06/2014 19:30	0.033	08/06/2014	0.014
23/06/2014 19:45	0.027	08/06/2014	0.029
23/06/2014 20:00	0.032	08/06/2014	0.013
23/06/2014 20:15	0.029	08/06/2014	0.031
23/06/2014 20:30	0.016	08/06/2014	0.026
23/06/2014 20:45	0.027	08/06/2014	0.029
23/06/2014 21:00	0.032	08/06/2014	0.012
23/06/2014 21:15	0.036	09/06/2014	0.012
23/06/2014 21:30	0.032	09/06/2014	0.017
23/06/2014 21:45	0.036	09/06/2014	0.016
23/06/2014 22:00	0.033	09/06/2014	0.016
23/06/2014 22:15	0.031	09/06/2014	0.037
23/06/2014 22:30	0.033	09/06/2014	0.032
23/06/2014 22:45	0.031	09/06/2014	0.017
23/06/2014 23:00	0.023	09/06/2014	0.011
23/06/2014 23:15	0.028	09/06/2014	0.031
23/06/2014 23:30	0.036	09/06/2014	0.021
23/06/2014 23:45	0.027	09/06/2014	0.011
24/06/2014 00:00	0.026	09/06/2014	0.011
24/06/2014 00:15	0.039	09/06/2014	0.014
24/06/2014 00:30	0.037	09/06/2014	0.021
24/06/2014 00:45	0.037	09/06/2014	0.015
24/06/2014 01:00	0.032	09/06/2014	0.015
24/06/2014 01:15	0.038	09/06/2014	0.011
24/06/2014 01:30	0.035	09/06/2014	0.017
24/06/2014 01:45	0.027	09/06/2014	0.017
24/06/2014 02:00	0.030	09/06/2014	0.016
24/06/2014 02:15	0.032	09/06/2014	0.011
24/06/2014 02:30	0.032	09/06/2014	0.015
24/06/2014 02:45	0.032	09/06/2014	0.022
24/06/2014 03:00	0.036	09/06/2014	0.021
24/06/2014 03:15	0.034	09/06/2014	0.035
24/06/2014 03:30	0.029	09/06/2014	0.014
24/06/2014 03:45	0.027	09/06/2014	0.034
24/06/2014 04:00	0.028	09/06/2014	0.035
24/06/2014 04:15	0.033	09/06/2014	0.047
24/06/2014 04:30	0.027	09/06/2014	0.048
24/06/2014 04:45	0.034	09/06/2014	0.029
24/06/2014 05:00	0.027	09/06/2014	0.024
24/06/2014 05:15	0.028	09/06/2014	0.043
24/06/2014 05:30	0.029	09/06/2014	0.011
24/06/2014 05:45	0.035	09/06/2014	0.024
24/06/2014 06:00	0.035	09/06/2014	0.022
24/06/2014 06:15	0.031	09/06/2014	0.015
24/06/2014 06:30	0.028	09/06/2014	0.027

Date/time	Measured flow (m3/s)	Date	Model input combined dataset (m3/s)
24/06/2014 06:45	0.031	09/06/2014	0.016
24/06/2014 07:00	0.032	09/06/2014	0.015
24/06/2014 07:15	0.036	09/06/2014	0.027
24/06/2014 07:30	0.034	09/06/2014	0.027
24/06/2014 07:45	0.036	09/06/2014	0.026
24/06/2014 08:00	0.031	09/06/2014	0.032
24/06/2014 08:15	0.045	09/06/2014	0.016
24/06/2014 08:30	0.028	09/06/2014	0.016
24/06/2014 08:45	0.034	09/06/2014	0.020
24/06/2014 09:00	0.027	09/06/2014	0.020
24/06/2014 09:15	0.053	09/06/2014	0.026
24/06/2014 09:30	0.039	09/06/2014	0.025
24/06/2014 09:45	0.040	09/06/2014	0.026
24/06/2014 10:00	0.042	09/06/2014	0.024
24/06/2014 10:15	0.027	09/06/2014	0.024
24/06/2014 10:30	0.037	09/06/2014	0.023
24/06/2014 10:45	0.029	09/06/2014	0.017
24/06/2014 11:00	0.040	09/06/2014	0.017
24/06/2014 11:15	0.036	09/06/2014	0.027
24/06/2014 11:30	0.038	09/06/2014	0.027
24/06/2014 11:45	0.041	09/06/2014	0.016
24/06/2014 12:00	0.037	09/06/2014	0.015
24/06/2014 12:15	0.032	09/06/2014	0.015
24/06/2014 12:30	0.035	09/06/2014	0.032
24/06/2014 12:45	0.055	09/06/2014	0.033
24/06/2014 13:00	0.030	09/06/2014	0.034
24/06/2014 13:15	0.029	09/06/2014	0.035
24/06/2014 13:30	0.032	09/06/2014	0.035
24/06/2014 13:45	0.028	09/06/2014	0.036
24/06/2014 14:00	0.028	09/06/2014	0.026
24/06/2014 14:15	0.036	09/06/2014	0.026
24/06/2014 14:30	0.037	09/06/2014	0.027
24/06/2014 14:45	0.039	09/06/2014	0.017
24/06/2014 15:00	0.035	09/06/2014	0.025
24/06/2014 15:15	0.036	09/06/2014	0.044
24/06/2014 15:30	0.093	09/06/2014	0.058
24/06/2014 15:45	0.105	09/06/2014	0.019
24/06/2014 16:00	0.551	09/06/2014	0.032
24/06/2014 16:15	0.682	09/06/2014	0.011
24/06/2014 16:30	0.435	09/06/2014	0.015
24/06/2014 16:45	0.359	09/06/2014	0.015
24/06/2014 17:00	0.336	09/06/2014	0.021
24/06/2014 17:15	0.346	09/06/2014	0.037
24/06/2014 17:30	0.306	09/06/2014	0.017
24/06/2014 17:45	0.278	10/06/2014	0.017
24/06/2014 18:00	0.223	10/06/2014	0.013
24/06/2014 18:15	0.198	10/06/2014	0.017
24/06/2014 18:45	0.155	10/06/2014	0.023
24/06/2014 19:00	0.144	10/06/2014	0.023
24/06/2014 19:15	0.138	10/06/2014	0.023
24/06/2014 19:30	0.129	10/06/2014	0.015
24/06/2014 19:45	0.122	10/06/2014	0.030
24/06/2014 20:00	0.128	10/06/2014	0.029
24/06/2014 21:15	0.091	10/06/2014	0.021
24/06/2014 21:30	0.105	10/06/2014	0.017
24/06/2014 21:45	0.102	10/06/2014	0.013
24/06/2014 22:00	0.095	10/06/2014	0.012
24/06/2014 22:15	0.081	10/06/2014	0.013
24/06/2014 22:30	0.089	10/06/2014	0.013
24/06/2014 22:45	0.084	10/06/2014	0.013
24/06/2014 23:00	0.078	10/06/2014	0.013
24/06/2014 23:15	0.081	10/06/2014	0.012
24/06/2014 23:30	0.083	10/06/2014	0.012
24/06/2014 23:45	0.084	10/06/2014	0.012
25/06/2014 00:00	0.087	10/06/2014	0.012
25/06/2014 00:15	0.086	10/06/2014	0.009
25/06/2014 00:30	0.081	10/06/2014	0.015
25/06/2014 00:45	0.081	10/06/2014	0.015
25/06/2014 01:00	0.086	10/06/2014	0.016
25/06/2014 01:15	0.081	10/06/2014	0.018
25/06/2014 01:30	0.058	10/06/2014	0.039
25/06/2014 01:45	0.077	10/06/2014	0.039
25/06/2014 02:00	0.066	10/06/2014	0.031
25/06/2014 02:15	0.062	10/06/2014	0.030
25/06/2014 02:30	0.060	10/06/2014	0.029
25/06/2014 02:45	0.057	10/06/2014	0.027
25/06/2014 03:00	0.057	10/06/2014	0.027
25/06/2014 03:15	0.057	10/06/2014	0.027
25/06/2014 03:30	0.055	10/06/2014	0.026
25/06/2014 03:45	0.047	10/06/2014	0.027
25/06/2014 04:00	0.040	10/06/2014	0.028

Date/time	Measured flow (m3/s)	Date	Model input combined dataset (m3/s)
25/06/2014 04:15	0.039	10/06/2014	0.025
25/06/2014 04:30	0.036	10/06/2014	0.020
25/06/2014 04:45	0.037	10/06/2014	0.019
25/06/2014 05:00	0.038	10/06/2014	0.019
25/06/2014 05:15	0.041	10/06/2014	0.015
25/06/2014 05:30	0.041	10/06/2014	0.027
25/06/2014 05:45	0.053	10/06/2014	0.014
25/06/2014 06:00	0.057	10/06/2014	0.023
25/06/2014 06:15	0.043	10/06/2014	0.016
25/06/2014 06:30	0.083	10/06/2014	0.014
25/06/2014 06:45	0.068	10/06/2014	0.014
25/06/2014 07:00	0.067	10/06/2014	0.015
25/06/2014 07:15	0.142	10/06/2014	0.015
25/06/2014 07:30	0.064	10/06/2014	0.015
25/06/2014 07:45	0.066	10/06/2014	0.015
25/06/2014 08:00	0.076	10/06/2014	0.016
25/06/2014 08:15	0.066	10/06/2014	0.016
25/06/2014 08:30	0.059	10/06/2014	0.032
25/06/2014 08:45	0.073	10/06/2014	0.033
25/06/2014 09:00	0.057	10/06/2014	0.029
25/06/2014 09:15	0.059	10/06/2014	0.029
25/06/2014 09:30	0.065	10/06/2014	0.029
25/06/2014 09:45	0.064	10/06/2014	0.029
25/06/2014 10:00	0.059	10/06/2014	0.028
25/06/2014 10:15	0.064	10/06/2014	0.024
25/06/2014 10:30	0.079	10/06/2014	0.012
25/06/2014 10:45	0.071	10/06/2014	0.012
25/06/2014 11:00	0.037	10/06/2014	0.012
25/06/2014 11:15	0.059	10/06/2014	0.033
25/06/2014 11:30	0.051	10/06/2014	0.034
25/06/2014 11:45	0.049	10/06/2014	0.018
25/06/2014 12:00	0.041	10/06/2014	0.014
25/06/2014 12:45	0.017	10/06/2014	0.028
25/06/2014 13:15	0.019	10/06/2014	0.029
25/06/2014 13:30	0.020	10/06/2014	0.029
25/06/2014 13:45	0.019	10/06/2014	0.030
25/06/2014 14:00	0.019	10/06/2014	0.031
25/06/2014 14:15	0.019	10/06/2014	0.032
25/06/2014 14:30	0.022	10/06/2014	0.025
25/06/2014 14:45	0.024	10/06/2014	0.026
25/06/2014 15:00	0.021	10/06/2014	0.026
25/06/2014 15:15	0.021	10/06/2014	0.026
25/06/2014 15:30	0.021	10/06/2014	0.026
25/06/2014 15:45	0.020	10/06/2014	0.026
25/06/2014 16:00	0.021	10/06/2014	0.026
25/06/2014 16:15	0.020	10/06/2014	0.026
25/06/2014 16:30	0.019	10/06/2014	0.026
25/06/2014 16:45	0.019	10/06/2014	0.026
25/06/2014 17:00	0.019	10/06/2014	0.025
25/06/2014 17:15	0.020	10/06/2014	0.025
25/06/2014 17:30	0.021	10/06/2014	0.026
25/06/2014 17:45	0.022	10/06/2014	0.026
25/06/2014 18:00	0.014	10/06/2014	0.026
25/06/2014 18:30	0.016	10/06/2014	0.026
25/06/2014 18:45	0.023	11/06/2014	0.022
25/06/2014 20:00	0.282	11/06/2014	0.021
25/06/2014 20:15	0.016	11/06/2014	0.021
25/06/2014 20:45	0.026	11/06/2014	0.021
25/06/2014 21:00	0.033	11/06/2014	0.021
25/06/2014 21:15	0.082	11/06/2014	0.021
25/06/2014 21:30	0.038	11/06/2014	0.021
25/06/2014 21:45	0.037	11/06/2014	0.021
25/06/2014 22:00	0.046	11/06/2014	0.021
25/06/2014 22:15	0.050	11/06/2014	0.021
25/06/2014 22:30	0.046	11/06/2014	0.021
25/06/2014 22:45	0.047	11/06/2014	0.021
25/06/2014 23:00	0.101	11/06/2014	0.021
25/06/2014 23:15	0.097	11/06/2014	0.021
25/06/2014 23:30	0.093	11/06/2014	0.022
25/06/2014 23:45	0.090	11/06/2014	0.023
26/06/2014 00:00	0.015	11/06/2014	0.025
26/06/2014 00:15	0.013	11/06/2014	0.026
26/06/2014 00:30	0.013	11/06/2014	0.028
26/06/2014 00:45	0.012	11/06/2014	0.016
26/06/2014 01:00	0.011	11/06/2014	0.013
26/06/2014 01:15	0.010	11/06/2014	0.013
26/06/2014 01:30	0.010	11/06/2014	0.020
26/06/2014 01:45	0.009	11/06/2014	0.014
26/06/2014 02:00	0.009	11/06/2014	0.013
26/06/2014 02:15	0.009	11/06/2014	0.012
26/06/2014 02:30	0.009	11/06/2014	0.022

Date/time	Measured flow (m3/s)	Date	Model input combined dataset (m3/s)
26/06/2014 02:45	0.009	11/06/2014	0.009
26/06/2014 03:00	0.009	11/06/2014	0.009
26/06/2014 03:15	0.008	11/06/2014	0.014
26/06/2014 03:30	0.008	11/06/2014	0.014
26/06/2014 03:45	0.008	11/06/2014	0.014
26/06/2014 04:00	0.007	11/06/2014	0.014
26/06/2014 04:15	0.007	11/06/2014	0.014
26/06/2014 04:30	0.007	11/06/2014	0.015
26/06/2014 04:45	0.007	11/06/2014	0.015
26/06/2014 05:00	0.007	11/06/2014	0.015
26/06/2014 05:15	0.007	11/06/2014	0.015
26/06/2014 05:30	0.007	11/06/2014	0.015
26/06/2014 05:45	0.007	11/06/2014	0.016
26/06/2014 06:00	0.007	11/06/2014	0.021
26/06/2014 06:15	0.007	11/06/2014	0.021
26/06/2014 06:30	0.007	11/06/2014	0.021
26/06/2014 06:45	0.007	11/06/2014	0.021
26/06/2014 07:00	0.008	11/06/2014	0.021
26/06/2014 07:15	0.008	11/06/2014	0.021
26/06/2014 07:30	0.010	11/06/2014	0.020
26/06/2014 07:45	0.010	11/06/2014	0.020
26/06/2014 08:00	0.011	11/06/2014	0.020
26/06/2014 08:15	0.012	11/06/2014	0.020
26/06/2014 08:30	0.013	12/06/2014	0.014
26/06/2014 08:45	0.014	12/06/2014	0.014
26/06/2014 09:00	0.014	12/06/2014	0.014
26/06/2014 09:15	0.014	12/06/2014	0.014
26/06/2014 09:30	0.015	12/06/2014	0.014
26/06/2014 09:45	0.015	12/06/2014	0.015
26/06/2014 10:00	0.016	12/06/2014	0.015
26/06/2014 10:15	0.017	12/06/2014	0.016
26/06/2014 10:30	0.017	12/06/2014	0.028
26/06/2014 10:45	0.018	12/06/2014	0.027
26/06/2014 11:00	0.017	12/06/2014	0.213
26/06/2014 11:15	0.142	12/06/2014	0.209
26/06/2014 11:30	0.141	12/06/2014	0.209
26/06/2014 11:45	0.137	12/06/2014	0.209
26/06/2014 12:00	0.133	12/06/2014	0.017
26/06/2014 12:15	0.121	12/06/2014	0.017
26/06/2014 12:30	0.014	12/06/2014	0.017
26/06/2014 12:45	0.013	12/06/2014	0.017
26/06/2014 13:00	0.012	12/06/2014	0.017
26/06/2014 13:15	0.012	12/06/2014	0.017
26/06/2014 13:30	0.012	12/06/2014	0.017
26/06/2014 13:45	0.011	12/06/2014	0.017
26/06/2014 14:00	0.011	12/06/2014	0.018
26/06/2014 14:15	0.011	12/06/2014	0.018
26/06/2014 14:30	0.011	12/06/2014	0.018
26/06/2014 14:45	0.010	12/06/2014	0.018
26/06/2014 15:00	0.011	12/06/2014	0.028
26/06/2014 15:15	0.012	12/06/2014	0.027
26/06/2014 15:30	0.013	12/06/2014	0.027
26/06/2014 15:45	0.014	12/06/2014	0.028
26/06/2014 16:00	0.013	12/06/2014	0.028
26/06/2014 16:15	0.013	12/06/2014	0.029
26/06/2014 16:30	0.012	12/06/2014	0.029
26/06/2014 16:45	0.012	12/06/2014	0.030
26/06/2014 17:00	0.012	12/06/2014	0.030
26/06/2014 17:15	0.011	12/06/2014	0.030
26/06/2014 17:30	0.011	12/06/2014	0.031
26/06/2014 17:45	0.011	12/06/2014	0.031
26/06/2014 18:00	0.011	12/06/2014	0.031
26/06/2014 18:15	0.011	12/06/2014	0.031
26/06/2014 18:30	0.011	12/06/2014	0.031
26/06/2014 18:45	0.011	12/06/2014	0.031
26/06/2014 19:00	0.012	12/06/2014	0.031
26/06/2014 19:15	0.012	12/06/2014	0.031
26/06/2014 19:30	0.012	12/06/2014	0.030
26/06/2014 19:45	0.012	12/06/2014	0.030
26/06/2014 20:00	0.012	12/06/2014	0.030
26/06/2014 20:15	0.012	12/06/2014	0.040
26/06/2014 20:30	0.012	12/06/2014	0.040
26/06/2014 20:45	0.012	12/06/2014	0.040
26/06/2014 21:00	0.012	12/06/2014	0.040
26/06/2014 21:15	0.012	12/06/2014	0.040
26/06/2014 21:30	0.012	13/06/2014	0.039
26/06/2014 21:45	0.012	13/06/2014	0.038
26/06/2014 22:00	0.012	13/06/2014	0.038
26/06/2014 22:15	0.012	13/06/2014	0.037
26/06/2014 22:30	0.012	13/06/2014	0.036
26/06/2014 22:45	0.012	13/06/2014	0.014

Date/time	Measured flow (m3/s)	Date	Model input combined dataset (m3/s)
26/06/2014 23:00	0.011	13/06/2014	0.014
26/06/2014 23:15	0.011	13/06/2014	0.027
26/06/2014 23:30	0.011	13/06/2014	0.027
26/06/2014 23:45	0.012	13/06/2014	0.026
27/06/2014 00:00	0.014	13/06/2014	0.026
27/06/2014 00:15	0.014	13/06/2014	0.026
27/06/2014 00:30	0.015	13/06/2014	0.025
27/06/2014 00:45	0.015	13/06/2014	0.025
27/06/2014 01:00	0.015	13/06/2014	0.025
27/06/2014 01:15	0.015	13/06/2014	0.025
27/06/2014 01:30	0.071	13/06/2014	0.025
27/06/2014 01:45	0.068	13/06/2014	0.025
27/06/2014 02:00	0.066	13/06/2014	0.024
27/06/2014 02:15	0.012	13/06/2014	0.024
27/06/2014 02:30	0.011	13/06/2014	0.024
27/06/2014 02:45	0.011	13/06/2014	0.024
27/06/2014 03:00	0.011	13/06/2014	0.024
27/06/2014 03:15	0.011	13/06/2014	0.024
27/06/2014 03:30	0.011	13/06/2014	0.026
27/06/2014 03:45	0.011	13/06/2014	0.026
27/06/2014 04:00	0.012	13/06/2014	0.030
27/06/2014 04:15	0.012	13/06/2014	0.031
27/06/2014 04:30	0.012	13/06/2014	0.031
27/06/2014 04:45	0.011	13/06/2014	0.030
27/06/2014 05:00	0.011	13/06/2014	0.031
27/06/2014 05:15	0.010	13/06/2014	0.032
27/06/2014 05:30	0.010	13/06/2014	0.033
27/06/2014 05:45	0.009	13/06/2014	0.035
27/06/2014 06:00	0.009	13/06/2014	0.036
27/06/2014 06:15	0.009	13/06/2014	0.036
27/06/2014 06:30	0.009	13/06/2014	0.019
27/06/2014 06:45	0.009	13/06/2014	0.018
27/06/2014 07:00	0.009	13/06/2014	0.018
27/06/2014 07:15	0.010	13/06/2014	0.018
27/06/2014 07:30	0.010	13/06/2014	0.031
27/06/2014 07:45	0.010	13/06/2014	0.030
27/06/2014 08:00	0.012	13/06/2014	0.252
27/06/2014 08:15	0.013	13/06/2014	0.250
27/06/2014 08:30	0.014	13/06/2014	0.245
27/06/2014 08:45	0.015	13/06/2014	0.243
27/06/2014 09:00	0.015	13/06/2014	0.238
27/06/2014 09:15	0.015	13/06/2014	0.236
27/06/2014 09:30	0.015	13/06/2014	0.196
27/06/2014 09:45	0.014	13/06/2014	0.162
27/06/2014 10:00	0.014	13/06/2014	0.168
27/06/2014 10:15	0.014	13/06/2014	0.175
27/06/2014 10:30	0.015	13/06/2014	0.180
27/06/2014 10:45	0.015	13/06/2014	0.185
27/06/2014 11:00	0.014	13/06/2014	0.188
27/06/2014 13:15	0.085	13/06/2014	0.191
27/06/2014 13:30	0.085	13/06/2014	0.192
27/06/2014 13:45	0.085	13/06/2014	0.298
27/06/2014 14:00	0.084	13/06/2014	0.301
27/06/2014 14:15	0.081	13/06/2014	0.306
27/06/2014 14:30	0.079	13/06/2014	0.311
27/06/2014 14:45	0.076	13/06/2014	0.313
27/06/2014 15:00	0.074	13/06/2014	0.318
27/06/2014 15:15	0.071	13/06/2014	0.321
27/06/2014 15:30	0.070	13/06/2014	0.324
27/06/2014 15:45	0.068	13/06/2014	0.032
27/06/2014 16:00	0.067	13/06/2014	0.028
27/06/2014 16:15	0.012	13/06/2014	0.028
27/06/2014 16:30	0.011	13/06/2014	0.028
27/06/2014 16:45	0.011	13/06/2014	0.030
27/06/2014 17:00	0.011	13/06/2014	0.030
27/06/2014 17:15	0.011	13/06/2014	0.030
27/06/2014 17:30	0.011	13/06/2014	0.030
27/06/2014 17:45	0.011	13/06/2014	0.030
27/06/2014 18:00	0.303	13/06/2014	0.015
27/06/2014 18:15	0.318	13/06/2014	0.015
27/06/2014 18:30	0.079	13/06/2014	0.015
27/06/2014 18:45	0.097	13/06/2014	0.015
27/06/2014 19:00	0.094	13/06/2014	0.015
27/06/2014 19:15	0.091	13/06/2014	0.015
27/06/2014 19:30	0.088	13/06/2014	0.022
27/06/2014 19:45	0.081	13/06/2014	0.021
27/06/2014 20:00	0.075	13/06/2014	0.021
27/06/2014 20:15	0.066	13/06/2014	0.022
27/06/2014 20:30	0.065	14/06/2014	0.023
27/06/2014 20:45	0.057	14/06/2014	0.024
27/06/2014 21:00	0.053	14/06/2014	0.025

Date/time	Measured flow (m3/s)	Date	Model input combined dataset (m3/s)
27/06/2014 21:15	0.061	14/06/2014	0.025
27/06/2014 21:30	0.076	14/06/2014	0.025
27/06/2014 21:45	0.057	14/06/2014	0.024
27/06/2014 22:00	0.049	14/06/2014	0.023
27/06/2014 22:15	0.052	14/06/2014	0.022
27/06/2014 22:30	0.053	14/06/2014	0.021
27/06/2014 22:45	0.047	14/06/2014	0.020
27/06/2014 23:00	0.053	14/06/2014	0.019
27/06/2014 23:15	0.048	14/06/2014	0.019
27/06/2014 23:30	0.050	14/06/2014	0.018
27/06/2014 23:45	0.055	14/06/2014	0.018
28/06/2014 00:00	0.060	14/06/2014	0.018
28/06/2014 00:15	0.061	14/06/2014	0.018
28/06/2014 00:30	0.052	17/06/2014	0.030
28/06/2014 00:45	0.058	17/06/2014	0.035
28/06/2014 01:00	0.053	17/06/2014	0.037
28/06/2014 01:15	0.051	17/06/2014	0.032
28/06/2014 01:30	0.048	17/06/2014	0.034
28/06/2014 01:45	0.045	17/06/2014	0.029
28/06/2014 02:00	0.040	17/06/2014	0.030
28/06/2014 02:15	0.038	17/06/2014	0.038
28/06/2014 02:30	0.028	17/06/2014	0.032
28/06/2014 02:45	0.026	17/06/2014	0.041
28/06/2014 03:00	0.026	17/06/2014	0.031
28/06/2014 03:15	0.023	17/06/2014	0.037
28/06/2014 03:30	0.021	17/06/2014	0.023
28/06/2014 03:45	0.028	17/06/2014	0.044
28/06/2014 04:00	0.028	17/06/2014	0.035
28/06/2014 04:15	0.021	17/06/2014	0.036
28/06/2014 04:30	0.020	17/06/2014	0.030
28/06/2014 04:45	0.019	17/06/2014	0.040
28/06/2014 05:00	0.018	17/06/2014	0.049
28/06/2014 05:15	0.018	17/06/2014	0.045
28/06/2014 05:30	0.018	17/06/2014	0.042
28/06/2014 05:45	0.017	17/06/2014	0.047
28/06/2014 06:00	0.018	17/06/2014	0.043
28/06/2014 06:15	0.018	17/06/2014	0.042
28/06/2014 06:30	0.018	17/06/2014	0.039
28/06/2014 06:45	0.018	17/06/2014	0.040
28/06/2014 07:00	0.018	17/06/2014	0.038
28/06/2014 07:15	0.018	17/06/2014	0.041
28/06/2014 07:30	0.018	17/06/2014	0.042
28/06/2014 07:45	0.018	17/06/2014	0.034
28/06/2014 08:00	0.018	17/06/2014	0.036
28/06/2014 08:15	0.019	17/06/2014	0.043
28/06/2014 08:30	0.020	17/06/2014	0.039
28/06/2014 08:45	0.021	17/06/2014	0.028
28/06/2014 09:00	0.321	17/06/2014	0.041
28/06/2014 09:15	0.022	17/06/2014	0.033
28/06/2014 09:30	0.025	17/06/2014	0.039
28/06/2014 09:45	0.025	17/06/2014	0.031
28/06/2014 10:00	0.026	18/06/2014	0.023
28/06/2014 10:15	0.026	18/06/2014	0.039
28/06/2014 10:30	0.026	18/06/2014	0.033
28/06/2014 10:45	0.025	18/06/2014	0.031
28/06/2014 11:00	0.025	18/06/2014	0.043
28/06/2014 11:15	0.025	18/06/2014	0.032
28/06/2014 11:30	0.025	18/06/2014	0.041
28/06/2014 11:45	0.025	18/06/2014	0.031
28/06/2014 12:00	0.025	18/06/2014	0.038
28/06/2014 12:15	0.026	18/06/2014	0.033
28/06/2014 12:30	0.027	18/06/2014	0.031
28/06/2014 12:45	0.028	18/06/2014	0.029
28/06/2014 13:00	0.029	18/06/2014	0.036
28/06/2014 13:15	0.028	18/06/2014	0.035
28/06/2014 13:30	0.028	18/06/2014	0.033
28/06/2014 13:45	0.028	18/06/2014	0.028
28/06/2014 14:00	0.028	18/06/2014	0.031
28/06/2014 14:15	0.029	18/06/2014	0.033
28/06/2014 14:30	0.036	18/06/2014	0.028
28/06/2014 14:45	0.035	18/06/2014	0.037
28/06/2014 15:00	0.035	18/06/2014	0.031
28/06/2014 15:15	0.027	18/06/2014	0.026
28/06/2014 15:30	0.026	18/06/2014	0.025
28/06/2014 15:45	0.026	18/06/2014	0.033
28/06/2014 16:00	0.025	18/06/2014	0.033
28/06/2014 16:15	0.024	18/06/2014	0.033
28/06/2014 16:30	0.022	18/06/2014	0.042
28/06/2014 16:45	0.022	18/06/2014	0.037
28/06/2014 17:00	0.022	18/06/2014	0.045
28/06/2014 17:15	0.021	18/06/2014	0.037

Data gap here - data w

Date/time	Measured flow (m3/s)	Date	Model input combined dataset (m3/s)
28/06/2014 17:30	0.021	18/06/2014	0.052
28/06/2014 17:45	0.021	18/06/2014	0.045
28/06/2014 18:00	0.021	18/06/2014	0.038
28/06/2014 18:15	0.021	18/06/2014	0.043
28/06/2014 18:30	0.021	18/06/2014	0.030
28/06/2014 18:45	0.021	18/06/2014	0.028
28/06/2014 19:00	0.021	18/06/2014	0.040
28/06/2014 19:15	0.021	18/06/2014	0.061
28/06/2014 19:30	0.021	18/06/2014	0.038
28/06/2014 19:45	0.021	18/06/2014	0.049
28/06/2014 20:00	0.021	18/06/2014	0.042
28/06/2014 20:15	0.021	18/06/2014	0.052
28/06/2014 20:30	0.020	18/06/2014	0.050
28/06/2014 20:45	0.020	18/06/2014	0.042
28/06/2014 21:00	0.020	18/06/2014	0.055
28/06/2014 21:15	0.020	18/06/2014	0.047
28/06/2014 21:30	0.020	18/06/2014	0.047
28/06/2014 21:45	0.019	18/06/2014	0.022
28/06/2014 22:00	0.019	18/06/2014	0.033
28/06/2014 22:15	0.019	18/06/2014	0.042
28/06/2014 22:30	0.018	18/06/2014	0.038
28/06/2014 22:45	0.018	18/06/2014	0.045
28/06/2014 23:00	0.017	18/06/2014	0.043
28/06/2014 23:15	0.017	18/06/2014	0.032
28/06/2014 23:30	0.017	18/06/2014	0.040
28/06/2014 23:45	0.019	18/06/2014	0.037
29/06/2014 00:00	0.021	18/06/2014	0.036
29/06/2014 00:15	0.022	18/06/2014	0.040
29/06/2014 00:30	0.022	18/06/2014	0.030
29/06/2014 00:45	0.023	18/06/2014	0.025
29/06/2014 01:00	0.023	18/06/2014	0.034
29/06/2014 01:15	0.022	18/06/2014	0.031
29/06/2014 01:30	0.023	18/06/2014	0.027
29/06/2014 01:45	0.022	18/06/2014	0.030
29/06/2014 02:00	0.020	18/06/2014	0.029
29/06/2014 02:15	0.018	18/06/2014	0.040
29/06/2014 02:30	0.017	18/06/2014	0.035
29/06/2014 02:45	0.016	18/06/2014	0.030
29/06/2014 03:00	0.015	18/06/2014	0.028
29/06/2014 03:30	0.018	18/06/2014	0.031
29/06/2014 03:45	0.017	18/06/2014	0.029
29/06/2014 04:00	0.017	18/06/2014	0.026
29/06/2014 04:15	0.016	18/06/2014	0.035
29/06/2014 04:30	0.016	18/06/2014	0.033
29/06/2014 04:45	0.015	18/06/2014	0.032
29/06/2014 05:00	0.015	18/06/2014	0.033
29/06/2014 05:15	0.015	18/06/2014	0.025
29/06/2014 05:30	0.014	18/06/2014	0.019
29/06/2014 05:45	0.015	18/06/2014	0.029
29/06/2014 06:00	0.014	18/06/2014	0.033
29/06/2014 06:15	0.014	18/06/2014	0.037
29/06/2014 06:30	0.014	18/06/2014	0.034
29/06/2014 06:45	0.014	18/06/2014	0.046
29/06/2014 07:00	0.014	18/06/2014	0.032
29/06/2014 07:15	0.014	18/06/2014	0.030
29/06/2014 07:30	0.015	18/06/2014	0.031
29/06/2014 07:45	0.015	18/06/2014	0.029
29/06/2014 08:00	0.015	18/06/2014	0.033
29/06/2014 08:45	0.016	18/06/2014	0.039
29/06/2014 09:00	0.017	18/06/2014	0.037
29/06/2014 09:15	0.019	18/06/2014	0.027
29/06/2014 09:30	0.023	18/06/2014	0.036
29/06/2014 09:45	0.025	18/06/2014	0.032
29/06/2014 10:00	0.026	18/06/2014	0.036
29/06/2014 10:15	0.026	18/06/2014	0.036
29/06/2014 10:30	0.027	18/06/2014	0.034
29/06/2014 10:45	0.028	19/06/2014	0.026
29/06/2014 11:00	0.029	19/06/2014	0.032
29/06/2014 11:15	0.031	19/06/2014	0.035
29/06/2014 11:30	0.032	19/06/2014	0.030
29/06/2014 11:45	0.033	19/06/2014	0.035
29/06/2014 12:00	0.032	19/06/2014	0.029
29/06/2014 12:15	0.031	19/06/2014	0.030
29/06/2014 12:30	0.030	19/06/2014	0.027
29/06/2014 12:45	0.029	19/06/2014	0.027
29/06/2014 13:00	0.195	19/06/2014	0.026
29/06/2014 13:15	0.192	19/06/2014	0.025
29/06/2014 13:30	0.016	19/06/2014	0.040
29/06/2014 13:45	0.016	19/06/2014	0.026
29/06/2014 14:00	0.019	19/06/2014	0.027
29/06/2014 14:15	0.115	19/06/2014	0.031

Date/time	Measured flow (m3/s)	Date	Model input combined dataset (m3/s)
29/06/2014 14:30	0.223	19/06/2014	0.025
29/06/2014 14:45	0.201	19/06/2014	0.028
29/06/2014 15:00	0.175	19/06/2014	0.023
29/06/2014 15:15	0.145	19/06/2014	0.028
29/06/2014 15:30	0.135	19/06/2014	0.028
29/06/2014 15:45	0.122	19/06/2014	0.028
29/06/2014 16:00	0.126	19/06/2014	0.034
29/06/2014 16:15	0.104	19/06/2014	0.025
29/06/2014 16:30	0.095	19/06/2014	0.025
29/06/2014 16:45	0.093	19/06/2014	0.026
29/06/2014 17:00	0.089	19/06/2014	0.035
29/06/2014 17:15	0.080	19/06/2014	0.029
29/06/2014 17:30	0.070	19/06/2014	0.039
29/06/2014 17:45	0.081	19/06/2014	0.028
29/06/2014 18:00	0.057	19/06/2014	0.023
29/06/2014 18:15	0.074	19/06/2014	0.028
29/06/2014 18:30	0.054	19/06/2014	0.038
29/06/2014 18:45	0.057	19/06/2014	0.034
29/06/2014 19:00	0.060	19/06/2014	0.032
29/06/2014 19:15	0.054	19/06/2014	0.036
29/06/2014 19:30	0.056	19/06/2014	0.034
29/06/2014 19:45	0.058	19/06/2014	0.024
29/06/2014 20:00	0.059	19/06/2014	0.033
29/06/2014 20:15	0.048	19/06/2014	0.040
29/06/2014 20:30	0.053	19/06/2014	0.034
29/06/2014 20:45	0.054	19/06/2014	0.028
29/06/2014 21:00	0.046	19/06/2014	0.031
29/06/2014 21:15	0.046	19/06/2014	0.029
29/06/2014 21:30	0.046	19/06/2014	0.030
29/06/2014 21:45	0.045	19/06/2014	0.023
29/06/2014 22:00	0.045	19/06/2014	0.033
29/06/2014 22:15	0.045	19/06/2014	0.028
29/06/2014 22:30	0.044	19/06/2014	0.033
29/06/2014 22:45	0.044	19/06/2014	0.030
29/06/2014 23:00	0.044	19/06/2014	0.033
29/06/2014 23:15	0.043	19/06/2014	0.038
29/06/2014 23:30	0.043	19/06/2014	0.033
29/06/2014 23:45	0.050	19/06/2014	0.037
30/06/2014 00:00	0.052	19/06/2014	0.040
30/06/2014 00:15	0.060	19/06/2014	0.036
30/06/2014 00:30	0.057	19/06/2014	0.028
30/06/2014 00:45	0.054	19/06/2014	0.031
30/06/2014 01:00	0.058	19/06/2014	0.040
30/06/2014 01:15	0.054	19/06/2014	0.033
30/06/2014 01:30	0.053	19/06/2014	0.045
30/06/2014 01:45	0.056	19/06/2014	0.032
30/06/2014 02:00	0.055	19/06/2014	0.032
30/06/2014 02:15	0.053	19/06/2014	0.033
30/06/2014 02:30	0.052	19/06/2014	0.027
30/06/2014 02:45	0.051	19/06/2014	0.029
30/06/2014 03:00	0.050	19/06/2014	0.034
30/06/2014 03:15	0.050	19/06/2014	0.046
30/06/2014 03:30	0.049	19/06/2014	0.024
30/06/2014 03:45	0.049	19/06/2014	0.036
30/06/2014 04:00	0.048	19/06/2014	0.032
30/06/2014 04:15	0.048	19/06/2014	0.031
30/06/2014 04:30	0.048	19/06/2014	0.032
30/06/2014 04:45	0.048	19/06/2014	0.033
30/06/2014 05:00	0.048	19/06/2014	0.028
30/06/2014 05:15	0.047	19/06/2014	0.034
30/06/2014 05:30	0.047	19/06/2014	0.030
30/06/2014 05:45	0.048	19/06/2014	0.033
30/06/2014 06:00	0.047	19/06/2014	0.053
30/06/2014 06:15	0.046	19/06/2014	0.040
30/06/2014 06:30	0.046	19/06/2014	0.036
30/06/2014 06:45	0.041	19/06/2014	0.036
30/06/2014 07:00	0.040	19/06/2014	0.034
30/06/2014 07:15	0.031	19/06/2014	0.032
30/06/2014 07:30	0.031	19/06/2014	0.028
30/06/2014 07:45	0.031	19/06/2014	0.039
30/06/2014 08:00	0.031	19/06/2014	0.031
30/06/2014 08:15	0.031	19/06/2014	0.034
30/06/2014 08:30	0.031	19/06/2014	0.033
30/06/2014 08:45	0.031	19/06/2014	0.036
30/06/2014 09:00	0.031	19/06/2014	0.040
30/06/2014 09:15	0.030	19/06/2014	0.028
30/06/2014 09:30	0.029	19/06/2014	0.050
30/06/2014 09:45	0.029	19/06/2014	0.023
30/06/2014 10:00	0.031	19/06/2014	0.027
30/06/2014 10:15	0.032	19/06/2014	0.030
30/06/2014 10:30	0.391	19/06/2014	0.029

Date/time	Measured flow (m3/s)	Date	Model input combined dataset (m3/s)
30/06/2014 10:45	0.391	20/06/2014	0.042
30/06/2014 11:00	0.032	20/06/2014	0.044
30/06/2014 11:15	0.029	20/06/2014	0.032
30/06/2014 11:30	0.027	20/06/2014	0.033
30/06/2014 11:45	0.024	20/06/2014	0.039
30/06/2014 12:00	0.023	20/06/2014	0.037
30/06/2014 12:15	0.022	20/06/2014	0.028
30/06/2014 12:30	0.021	20/06/2014	0.025
30/06/2014 12:45	0.020	20/06/2014	0.046
30/06/2014 13:00	0.019	20/06/2014	0.032
30/06/2014 14:00	0.019	20/06/2014	0.035
30/06/2014 14:15	0.020	20/06/2014	0.030
30/06/2014 14:30	0.021	20/06/2014	0.026
30/06/2014 14:45	0.022	20/06/2014	0.025
30/06/2014 15:00	0.022	20/06/2014	0.028
30/06/2014 15:15	0.022	20/06/2014	0.024
30/06/2014 15:30	0.022	20/06/2014	0.033
30/06/2014 15:45	0.021	20/06/2014	0.030
30/06/2014 17:30	0.017	20/06/2014	0.029
30/06/2014 17:45	0.017	20/06/2014	0.021
30/06/2014 18:00	0.017	20/06/2014	0.027
30/06/2014 18:15	0.018	20/06/2014	0.023
01/07/2014 00:45	0.020	20/06/2014	0.027
01/07/2014 02:00	0.017	20/06/2014	0.027
01/07/2014 08:00	0.017	20/06/2014	0.024
01/07/2014 08:45	0.021	20/06/2014	0.029
01/07/2014 09:00	0.022	20/06/2014	0.025
01/07/2014 09:15	0.023	20/06/2014	0.030
01/07/2014 09:30	0.023	20/06/2014	0.025
01/07/2014 09:45	0.023	20/06/2014	0.031
01/07/2014 10:00	0.022	20/06/2014	0.037
01/07/2014 10:15	0.016	20/06/2014	0.033
01/07/2014 10:30	0.022	20/06/2014	0.037
01/07/2014 10:45	0.025	20/06/2014	0.027
01/07/2014 11:00	0.026	20/06/2014	0.035
01/07/2014 11:15	0.027	20/06/2014	0.039
01/07/2014 11:30	0.027	20/06/2014	0.037
01/07/2014 11:45	0.026	20/06/2014	0.035
01/07/2014 12:00	0.024	20/06/2014	0.036
01/07/2014 12:15	0.020	20/06/2014	0.031
01/07/2014 13:15	0.018	20/06/2014	0.037
01/07/2014 17:00	0.015	20/06/2014	0.034
01/07/2014 18:30	0.017	20/06/2014	0.039
01/07/2014 18:45	0.017	20/06/2014	0.033
01/07/2014 19:30	0.018	20/06/2014	0.034
01/07/2014 20:30	0.017	20/06/2014	0.024
01/07/2014 21:30	0.018	20/06/2014	0.032
01/07/2014 22:00	0.018	20/06/2014	0.033
02/07/2014 00:00	0.020	20/06/2014	0.031
02/07/2014 00:15	0.021	20/06/2014	0.035
02/07/2014 00:30	0.023	20/06/2014	0.026
02/07/2014 00:45	0.024	20/06/2014	0.040
02/07/2014 01:00	0.024	20/06/2014	0.035
02/07/2014 01:15	0.024	20/06/2014	0.042
02/07/2014 01:30	0.022	20/06/2014	0.040
02/07/2014 01:45	0.020	20/06/2014	0.033
02/07/2014 04:00	0.015	20/06/2014	0.033
02/07/2014 08:30	0.021	20/06/2014	0.032
02/07/2014 08:45	0.022	20/06/2014	0.034
02/07/2014 09:00	0.025	20/06/2014	0.027
02/07/2014 09:15	0.029	20/06/2014	0.034
02/07/2014 09:30	0.030	20/06/2014	0.031
02/07/2014 09:45	0.032	20/06/2014	0.027
02/07/2014 10:00	0.034	20/06/2014	0.032
02/07/2014 10:15	0.403	20/06/2014	0.030
02/07/2014 10:30	0.403	20/06/2014	0.025
02/07/2014 10:45	0.403	20/06/2014	0.026
02/07/2014 11:00	0.033	20/06/2014	0.033
02/07/2014 11:15	0.032	20/06/2014	0.029
02/07/2014 11:30	0.029	20/06/2014	0.033
02/07/2014 11:45	0.025	20/06/2014	0.033
02/07/2014 12:00	0.024	20/06/2014	0.035
02/07/2014 12:15	0.023	20/06/2014	0.042
02/07/2014 12:30	0.021	20/06/2014	0.033
02/07/2014 12:45	0.011	20/06/2014	0.032
02/07/2014 13:00	0.021	20/06/2014	0.038
02/07/2014 13:15	0.019	20/06/2014	0.031
02/07/2014 13:30	0.018	20/06/2014	0.034
02/07/2014 15:15	0.016	20/06/2014	0.036
02/07/2014 20:30	0.019	20/06/2014	0.041
02/07/2014 20:45	0.019	20/06/2014	0.041

Date/time	Measured flow (m3/s)	Date	Model input combined dataset (m3/s)
02/07/2014 21:00	0.020	20/06/2014	0.037
02/07/2014 21:15	0.020	20/06/2014	0.033
02/07/2014 21:30	0.021	20/06/2014	0.035
02/07/2014 21:45	0.021	20/06/2014	0.038
02/07/2014 22:15	0.022	20/06/2014	0.031
02/07/2014 23:15	0.022	20/06/2014	0.034
02/07/2014 23:30	0.022	20/06/2014	0.026
02/07/2014 23:45	0.022	20/06/2014	0.024
03/07/2014 00:00	0.025	20/06/2014	0.032
03/07/2014 00:15	0.026	20/06/2014	0.034
03/07/2014 00:30	0.026	20/06/2014	0.033
03/07/2014 00:45	0.025	20/06/2014	0.026
03/07/2014 01:00	0.024	20/06/2014	0.032
03/07/2014 01:15	0.021	20/06/2014	0.029
03/07/2014 01:45	0.020	20/06/2014	0.020
03/07/2014 06:45	0.007	21/06/2014	0.024
03/07/2014 10:00	0.016	21/06/2014	0.031
03/07/2014 10:15	0.016	21/06/2014	0.045
03/07/2014 11:15	0.020	21/06/2014	0.044
03/07/2014 11:45	0.020	21/06/2014	0.032
03/07/2014 12:30	0.020	21/06/2014	0.039
03/07/2014 12:45	0.009	21/06/2014	0.030
03/07/2014 13:00	0.020	21/06/2014	0.024
03/07/2014 13:15	0.017	21/06/2014	0.019
03/07/2014 13:30	0.019	21/06/2014	0.039
03/07/2014 13:45	0.018	21/06/2014	0.033
03/07/2014 14:00	0.018	21/06/2014	0.032
03/07/2014 14:15	0.017	21/06/2014	0.034
03/07/2014 14:30	0.017	21/06/2014	0.035
03/07/2014 14:45	0.017	21/06/2014	0.036
03/07/2014 15:00	0.017	21/06/2014	0.033
03/07/2014 15:15	0.018	21/06/2014	0.032
03/07/2014 15:30	0.017	21/06/2014	0.030
03/07/2014 15:45	0.018	21/06/2014	0.030
03/07/2014 16:00	0.018	21/06/2014	0.030
03/07/2014 16:15	0.018	21/06/2014	0.024
03/07/2014 16:30	0.018	21/06/2014	0.022
03/07/2014 16:45	0.018	21/06/2014	0.026
03/07/2014 17:00	0.018	21/06/2014	0.021
03/07/2014 17:15	0.018	21/06/2014	0.014
03/07/2014 17:30	0.018	21/06/2014	0.024
03/07/2014 17:45	0.018	21/06/2014	0.024
03/07/2014 18:00	0.019	21/06/2014	0.023
03/07/2014 18:15	0.020	21/06/2014	0.023
03/07/2014 18:30	0.020	21/06/2014	0.020
03/07/2014 18:45	0.021	21/06/2014	0.030
03/07/2014 19:00	0.022	21/06/2014	0.024
03/07/2014 19:15	0.022	21/06/2014	0.023
03/07/2014 19:30	0.023	21/06/2014	0.025
03/07/2014 19:45	0.023	21/06/2014	0.028
03/07/2014 20:00	0.022	21/06/2014	0.022
03/07/2014 20:15	0.023	21/06/2014	0.032
03/07/2014 20:30	0.022	21/06/2014	0.031
03/07/2014 20:45	0.022	21/06/2014	0.026
03/07/2014 21:00	0.022	21/06/2014	0.029
03/07/2014 21:15	0.023	21/06/2014	0.050
03/07/2014 21:30	0.023	21/06/2014	0.036
03/07/2014 21:45	0.023	21/06/2014	0.024
03/07/2014 22:00	0.023	21/06/2014	0.035
03/07/2014 22:15	0.023	21/06/2014	0.037
03/07/2014 22:30	0.023	21/06/2014	0.028
03/07/2014 22:45	0.023	21/06/2014	0.028
03/07/2014 23:00	0.025	21/06/2014	0.039
03/07/2014 23:15	0.025	21/06/2014	0.047
03/07/2014 23:30	0.024	21/06/2014	0.035
03/07/2014 23:45	0.024	21/06/2014	0.037
04/07/2014 00:00	0.025	21/06/2014	0.044
04/07/2014 00:15	0.026	21/06/2014	0.026
04/07/2014 00:30	0.026	21/06/2014	0.026
04/07/2014 00:45	0.026	21/06/2014	0.036
04/07/2014 01:00	0.026	21/06/2014	0.033
04/07/2014 01:15	0.025	21/06/2014	0.035
04/07/2014 01:30	0.025	21/06/2014	0.021
04/07/2014 01:45	0.024	21/06/2014	0.019
04/07/2014 02:00	0.022	21/06/2014	0.022
04/07/2014 02:15	0.021	21/06/2014	0.028
04/07/2014 02:30	0.019	21/06/2014	0.024
04/07/2014 02:45	0.018	21/06/2014	0.028
04/07/2014 03:00	0.018	21/06/2014	0.030
04/07/2014 03:15	0.017	21/06/2014	0.033
04/07/2014 03:30	0.016	21/06/2014	0.025

Date/time	Measured flow (m3/s)	Date	Model input combined dataset (m3/s)
04/07/2014 03:45	0.015	21/06/2014	0.033
04/07/2014 04:00	0.015	21/06/2014	0.029
04/07/2014 04:15	0.015	21/06/2014	0.028
04/07/2014 04:30	0.015	21/06/2014	0.030
04/07/2014 04:45	0.014	21/06/2014	0.029
04/07/2014 05:30	0.017	21/06/2014	0.021
04/07/2014 06:00	0.018	21/06/2014	0.036
04/07/2014 06:15	0.015	21/06/2014	0.025
04/07/2014 06:30	0.016	21/06/2014	0.027
04/07/2014 06:45	0.017	21/06/2014	0.021
04/07/2014 07:00	0.017	21/06/2014	0.032
04/07/2014 07:15	0.018	21/06/2014	0.029
04/07/2014 07:30	0.019	21/06/2014	0.034
04/07/2014 07:45	0.020	21/06/2014	0.028
04/07/2014 08:00	0.020	21/06/2014	0.031
04/07/2014 08:15	0.022	21/06/2014	0.032
04/07/2014 08:30	0.024	21/06/2014	0.029
04/07/2014 08:45	0.025	21/06/2014	0.031
04/07/2014 09:00	0.027	21/06/2014	0.039
04/07/2014 09:15	0.027	21/06/2014	0.025
04/07/2014 09:30	0.026	21/06/2014	0.026
04/07/2014 09:45	0.026	21/06/2014	0.025
04/07/2014 10:00	0.028	21/06/2014	0.026
04/07/2014 10:15	0.026	21/06/2014	0.026
04/07/2014 10:30	0.028	21/06/2014	0.026
04/07/2014 10:45	0.029	21/06/2014	0.015
04/07/2014 11:00	0.030	21/06/2014	0.021
04/07/2014 11:15	0.032	21/06/2014	0.028
04/07/2014 11:30	0.032	21/06/2014	0.014
04/07/2014 11:45	0.032	22/06/2014	0.031
04/07/2014 12:00	0.032	22/06/2014	0.016
04/07/2014 12:15	0.032	22/06/2014	0.038
04/07/2014 12:30	0.033	22/06/2014	0.023
04/07/2014 12:45	0.033	22/06/2014	0.035
04/07/2014 13:00	0.032	22/06/2014	0.042
04/07/2014 13:15	0.029	22/06/2014	0.034
04/07/2014 13:30	0.034	22/06/2014	0.028
04/07/2014 13:45	0.041	22/06/2014	0.027
04/07/2014 14:00	0.032	22/06/2014	0.030
04/07/2014 14:15	0.032	22/06/2014	0.024
04/07/2014 14:30	0.030	22/06/2014	0.027
04/07/2014 14:45	0.037	22/06/2014	0.029
04/07/2014 15:00	0.034	22/06/2014	0.031
04/07/2014 15:15	0.032	22/06/2014	0.028
04/07/2014 15:30	0.030	22/06/2014	0.026
04/07/2014 15:45	0.027	22/06/2014	0.029
04/07/2014 16:00	0.034	22/06/2014	0.028
04/07/2014 16:15	0.026	22/06/2014	0.024
04/07/2014 16:30	0.029	22/06/2014	0.027
04/07/2014 16:45	0.024	22/06/2014	0.026
04/07/2014 17:00	0.027	22/06/2014	0.030
04/07/2014 17:15	0.029	22/06/2014	0.020
04/07/2014 17:30	0.028	22/06/2014	0.028
04/07/2014 17:45	0.026	22/06/2014	0.025
04/07/2014 18:00	0.027	22/06/2014	0.028
04/07/2014 18:15	0.027	22/06/2014	0.026
04/07/2014 18:30	0.028	22/06/2014	0.023
04/07/2014 18:45	0.026	22/06/2014	0.025
04/07/2014 19:00	0.029	22/06/2014	0.026
04/07/2014 19:15	0.026	22/06/2014	0.024
04/07/2014 19:30	0.031	22/06/2014	0.025
04/07/2014 19:45	0.031	22/06/2014	0.030
04/07/2014 20:00	0.038	22/06/2014	0.021
04/07/2014 20:15	0.025	22/06/2014	0.035
04/07/2014 20:30	0.024	22/06/2014	0.030
04/07/2014 20:45	0.028	22/06/2014	0.029
04/07/2014 21:00	0.026	22/06/2014	0.024
04/07/2014 21:15	0.032	22/06/2014	0.031
04/07/2014 21:30	0.027	22/06/2014	0.021
04/07/2014 21:45	0.026	22/06/2014	0.028
04/07/2014 22:00	0.029	22/06/2014	0.031
04/07/2014 22:15	0.022	22/06/2014	0.026
04/07/2014 22:30	0.035	22/06/2014	0.034
04/07/2014 22:45	0.021	22/06/2014	0.038
04/07/2014 23:00	0.024	22/06/2014	0.032
04/07/2014 23:15	0.027	22/06/2014	0.026
04/07/2014 23:30	0.029	22/06/2014	0.027
04/07/2014 23:45	0.023	22/06/2014	0.029
05/07/2014 00:00	0.029	22/06/2014	0.037
05/07/2014 00:15	0.032	22/06/2014	0.027
05/07/2014 00:30	0.036	22/06/2014	0.032

Date/time	Measured flow (m3/s)	Date	Model input combined dataset (m3/s)
05/07/2014 00:45	0.028	22/06/2014	0.046
05/07/2014 01:00	0.033	22/06/2014	0.027
05/07/2014 01:15	0.035	22/06/2014	0.031
05/07/2014 01:30	0.028	22/06/2014	0.040
05/07/2014 01:45	0.025	22/06/2014	0.033
05/07/2014 02:00	0.028	22/06/2014	0.025
05/07/2014 02:15	0.027	22/06/2014	0.022
05/07/2014 02:30	0.022	22/06/2014	0.030
05/07/2014 02:45	0.022	22/06/2014	0.017
05/07/2014 03:00	0.022	22/06/2014	0.026
05/07/2014 03:15	0.019	22/06/2014	0.029
05/07/2014 03:30	0.021	22/06/2014	0.028
05/07/2014 03:45	0.021	22/06/2014	0.024
05/07/2014 04:00	0.018	22/06/2014	0.027
05/07/2014 04:15	0.019	22/06/2014	0.022
05/07/2014 04:30	0.021	22/06/2014	0.025
05/07/2014 04:45	0.022	22/06/2014	0.028
05/07/2014 05:00	0.018	22/06/2014	0.030
05/07/2014 05:15	0.019	22/06/2014	0.025
05/07/2014 05:30	0.018	22/06/2014	0.032
05/07/2014 05:45	0.019	22/06/2014	0.034
05/07/2014 06:00	0.023	22/06/2014	0.038
05/07/2014 06:15	0.022	22/06/2014	0.039
05/07/2014 06:30	0.022	22/06/2014	0.025
05/07/2014 06:45	0.021	22/06/2014	0.019
05/07/2014 07:00	0.024	22/06/2014	0.020
05/07/2014 07:15	0.037	22/06/2014	0.033
05/07/2014 07:30	0.054	22/06/2014	0.043
05/07/2014 07:45	0.076	22/06/2014	0.025
05/07/2014 08:00	0.083	22/06/2014	0.023
05/07/2014 08:15	0.097	22/06/2014	0.028
05/07/2014 08:30	0.093	22/06/2014	0.025
05/07/2014 08:45	0.087	22/06/2014	0.035
05/07/2014 09:00	0.073	22/06/2014	0.026
05/07/2014 09:15	0.074	22/06/2014	0.031
05/07/2014 09:30	0.079	22/06/2014	0.024
05/07/2014 09:45	0.073	22/06/2014	0.031
05/07/2014 10:00	0.069	22/06/2014	0.030
05/07/2014 10:15	0.069	22/06/2014	0.031
05/07/2014 10:30	0.067	22/06/2014	0.039
05/07/2014 10:45	0.070	22/06/2014	0.027
05/07/2014 11:00	0.064	22/06/2014	0.028
05/07/2014 11:15	0.073	22/06/2014	0.037
05/07/2014 11:30	0.078	22/06/2014	0.034
05/07/2014 11:45	0.066	23/06/2014	0.035
05/07/2014 12:00	0.066	23/06/2014	0.025
05/07/2014 12:15	0.062	23/06/2014	0.031
05/07/2014 12:30	0.050	23/06/2014	0.033
05/07/2014 12:45	0.048	23/06/2014	0.036
05/07/2014 13:00	0.070	23/06/2014	0.031
05/07/2014 13:15	0.058	23/06/2014	0.030
05/07/2014 13:30	0.051	23/06/2014	0.029
05/07/2014 13:45	0.047	23/06/2014	0.028
05/07/2014 14:00	0.043	23/06/2014	0.019
05/07/2014 14:15	0.045	23/06/2014	0.033
05/07/2014 14:30	0.051	23/06/2014	0.033
05/07/2014 14:45	0.038	23/06/2014	0.033
05/07/2014 15:00	0.046	23/06/2014	0.032
05/07/2014 15:15	0.051	23/06/2014	0.027
05/07/2014 15:30	0.043	23/06/2014	0.028
05/07/2014 15:45	0.046	23/06/2014	0.038
05/07/2014 16:00	0.044	23/06/2014	0.030
05/07/2014 16:15	0.048	23/06/2014	0.037
05/07/2014 16:30	0.036	23/06/2014	0.026
05/07/2014 16:45	0.040	23/06/2014	0.034
05/07/2014 17:00	0.034	23/06/2014	0.027
05/07/2014 17:15	0.037	23/06/2014	0.031
05/07/2014 17:30	0.028	23/06/2014	0.024
05/07/2014 17:45	0.034	23/06/2014	0.036
05/07/2014 18:00	0.030	23/06/2014	0.027
05/07/2014 18:15	0.028	23/06/2014	0.022
05/07/2014 18:30	0.029	23/06/2014	0.035
05/07/2014 18:45	0.034	23/06/2014	0.031
05/07/2014 19:00	0.027	23/06/2014	0.023
05/07/2014 19:15	0.031	23/06/2014	0.029
05/07/2014 19:30	0.027	23/06/2014	0.023
05/07/2014 19:45	0.041	23/06/2014	0.032
05/07/2014 20:00	0.029	23/06/2014	0.032
05/07/2014 20:15	0.028	23/06/2014	0.039
05/07/2014 20:30	0.024	23/06/2014	0.029
05/07/2014 20:45	0.029	23/06/2014	0.025

Date/time	Measured flow (m3/s)	Date	Model input combined dataset (m3/s)
05/07/2014 21:00	0.025	23/06/2014	0.029
05/07/2014 21:15	0.027	23/06/2014	0.031
05/07/2014 21:30	0.028	23/06/2014	0.037
05/07/2014 21:45	0.027	23/06/2014	0.036
05/07/2014 22:00	0.044	23/06/2014	0.036
05/07/2014 22:15	0.024	23/06/2014	0.039
05/07/2014 22:30	0.023	23/06/2014	0.025
05/07/2014 22:45	0.022	23/06/2014	0.049
05/07/2014 23:00	0.023	23/06/2014	0.037
05/07/2014 23:15	0.029	23/06/2014	0.031
05/07/2014 23:30	0.033	23/06/2014	0.031
05/07/2014 23:45	0.025	23/06/2014	0.023
06/07/2014 00:00	0.028	23/06/2014	0.030
06/07/2014 00:15	0.034	23/06/2014	0.030
06/07/2014 00:30	0.033	23/06/2014	0.033
06/07/2014 00:45	0.036	23/06/2014	0.028
06/07/2014 01:00	0.036	23/06/2014	0.025
06/07/2014 01:15	0.042	23/06/2014	0.027
06/07/2014 01:30	0.044	23/06/2014	0.029
06/07/2014 01:45	0.035	23/06/2014	0.025
06/07/2014 02:00	0.034	23/06/2014	0.024
06/07/2014 02:15	0.034	23/06/2014	0.031
06/07/2014 02:30	0.034	23/06/2014	0.028
06/07/2014 02:45	0.039	23/06/2014	0.024
06/07/2014 03:00	0.035	23/06/2014	0.028
06/07/2014 03:15	0.033	23/06/2014	0.024
06/07/2014 03:30	0.023	23/06/2014	0.023
06/07/2014 03:45	0.035	23/06/2014	0.030
06/07/2014 04:00	0.034	23/06/2014	0.030
06/07/2014 04:15	0.031	23/06/2014	0.034
06/07/2014 04:30	0.034	23/06/2014	0.028
06/07/2014 04:45	0.032	23/06/2014	0.029
06/07/2014 05:00	0.027	23/06/2014	0.027
06/07/2014 05:15	0.029	23/06/2014	0.029
06/07/2014 05:30	0.024	23/06/2014	0.031
06/07/2014 05:45	0.044	23/06/2014	0.036
06/07/2014 06:00	0.024	23/06/2014	0.036
06/07/2014 06:15	0.020	23/06/2014	0.031
06/07/2014 06:30	0.022	23/06/2014	0.033
06/07/2014 06:45	0.020	23/06/2014	0.029
06/07/2014 07:00	0.022	23/06/2014	0.015
06/07/2014 07:15	0.023	23/06/2014	0.033
06/07/2014 07:30	0.028	23/06/2014	0.027
06/07/2014 07:45	0.024	23/06/2014	0.032
06/07/2014 08:00	0.027	23/06/2014	0.029
06/07/2014 08:15	0.030	23/06/2014	0.016
06/07/2014 08:30	0.023	23/06/2014	0.027
06/07/2014 08:45	0.028	23/06/2014	0.032
06/07/2014 09:00	0.033	23/06/2014	0.036
06/07/2014 09:15	0.036	23/06/2014	0.032
06/07/2014 09:30	0.040	23/06/2014	0.036
06/07/2014 09:45	0.036	23/06/2014	0.033
06/07/2014 10:00	0.049	23/06/2014	0.031
06/07/2014 10:15	0.056	23/06/2014	0.033
06/07/2014 10:30	0.050	23/06/2014	0.031
06/07/2014 10:45	0.061	23/06/2014	0.023
06/07/2014 11:00	0.062	23/06/2014	0.028
06/07/2014 11:15	0.073	23/06/2014	0.036
06/07/2014 11:30	0.086	23/06/2014	0.027
06/07/2014 11:45	0.095	24/06/2014	0.026
06/07/2014 12:00	0.103	24/06/2014	0.039
06/07/2014 12:15	0.106	24/06/2014	0.037
06/07/2014 12:30	0.103	24/06/2014	0.037
06/07/2014 12:45	0.099	24/06/2014	0.032
06/07/2014 13:00	0.111	24/06/2014	0.038
06/07/2014 13:15	0.115	24/06/2014	0.035
06/07/2014 13:30	0.106	24/06/2014	0.027
06/07/2014 13:45	0.106	24/06/2014	0.030
06/07/2014 14:00	0.107	24/06/2014	0.032
06/07/2014 14:15	0.099	24/06/2014	0.032
06/07/2014 14:30	0.097	24/06/2014	0.032
06/07/2014 14:45	0.098	24/06/2014	0.036
06/07/2014 15:00	0.087	24/06/2014	0.034
06/07/2014 15:15	0.103	24/06/2014	0.029
06/07/2014 15:30	0.080	24/06/2014	0.027
06/07/2014 15:45	0.080	24/06/2014	0.028
06/07/2014 16:00	0.080	24/06/2014	0.033
06/07/2014 16:15	0.064	24/06/2014	0.027
06/07/2014 16:30	0.061	24/06/2014	0.034
06/07/2014 16:45	0.054	24/06/2014	0.027
06/07/2014 17:00	0.047	24/06/2014	0.028

Date/time	Measured flow (m3/s)	Date	Model input combined dataset (m3/s)
06/07/2014 17:15	0.050	24/06/2014	0.029
06/07/2014 17:30	0.059	24/06/2014	0.035
06/07/2014 17:45	0.049	24/06/2014	0.035
06/07/2014 18:00	0.056	24/06/2014	0.031
06/07/2014 18:15	0.048	24/06/2014	0.028
06/07/2014 18:30	0.045	24/06/2014	0.031
06/07/2014 18:45	0.040	24/06/2014	0.032
06/07/2014 19:00	0.048	24/06/2014	0.036
06/07/2014 19:15	0.062	24/06/2014	0.034
06/07/2014 19:30	0.029	24/06/2014	0.036
06/07/2014 19:45	0.025	24/06/2014	0.031
06/07/2014 20:00	0.042	24/06/2014	0.045
06/07/2014 20:15	0.042	24/06/2014	0.028
06/07/2014 20:30	0.036	24/06/2014	0.034
06/07/2014 20:45	0.037	24/06/2014	0.027
06/07/2014 21:00	0.054	24/06/2014	0.053
06/07/2014 21:15	0.023	24/06/2014	0.039
06/07/2014 21:30	0.030	24/06/2014	0.040
06/07/2014 21:45	0.035	24/06/2014	0.042
06/07/2014 22:00	0.037	24/06/2014	0.027
06/07/2014 22:15	0.034	24/06/2014	0.037
06/07/2014 22:30	0.020	24/06/2014	0.029
06/07/2014 22:45	0.021	24/06/2014	0.040
06/07/2014 23:00	0.035	24/06/2014	0.036
06/07/2014 23:15	0.023	24/06/2014	0.038
06/07/2014 23:30	0.029	24/06/2014	0.041
06/07/2014 23:45	0.040	24/06/2014	0.037
07/07/2014 00:00	0.037	24/06/2014	0.032
07/07/2014 00:15	0.040	24/06/2014	0.035
07/07/2014 00:30	0.032	24/06/2014	0.055
07/07/2014 00:45	0.038	24/06/2014	0.030
07/07/2014 01:00	0.035	24/06/2014	0.029
07/07/2014 01:15	0.035	24/06/2014	0.032
07/07/2014 01:30	0.029	24/06/2014	0.028
07/07/2014 01:45	0.030	24/06/2014	0.028
07/07/2014 02:00	0.031	24/06/2014	0.036
07/07/2014 02:15	0.031	24/06/2014	0.037
07/07/2014 02:30	0.028	24/06/2014	0.039
07/07/2014 02:45	0.029	24/06/2014	0.035
07/07/2014 03:00	0.029	24/06/2014	0.036
07/07/2014 03:15	0.030	24/06/2014	0.093
07/07/2014 03:30	0.026	24/06/2014	0.105
07/07/2014 03:45	0.031	24/06/2014	0.551
07/07/2014 04:00	0.025	24/06/2014	0.682
07/07/2014 04:15	0.021	24/06/2014	0.435
07/07/2014 04:30	0.023	24/06/2014	0.359
07/07/2014 04:45	0.017	24/06/2014	0.336
07/07/2014 05:00	0.033	24/06/2014	0.346
07/07/2014 05:15	0.021	24/06/2014	0.306
07/07/2014 05:30	0.024	24/06/2014	0.278
07/07/2014 05:45	0.020	24/06/2014	0.223
07/07/2014 06:00	0.021	24/06/2014	0.198
07/07/2014 06:15	0.021	24/06/2014	0.155
07/07/2014 06:30	0.019	24/06/2014	0.144
07/07/2014 06:45	0.022	24/06/2014	0.138
07/07/2014 07:00	0.025	24/06/2014	0.129
07/07/2014 07:15	0.029	24/06/2014	0.122
07/07/2014 07:30	0.026	24/06/2014	0.128
07/07/2014 07:45	0.027	24/06/2014	0.091
07/07/2014 08:00	0.035	24/06/2014	0.105
07/07/2014 08:15	0.027	24/06/2014	0.102
07/07/2014 08:30	0.031	24/06/2014	0.095
07/07/2014 08:45	0.036	24/06/2014	0.081
07/07/2014 09:00	0.033	24/06/2014	0.089
07/07/2014 09:15	0.037	24/06/2014	0.084
07/07/2014 09:30	0.031	24/06/2014	0.078
07/07/2014 09:45	0.034	24/06/2014	0.081
07/07/2014 10:00	0.034	24/06/2014	0.083
07/07/2014 10:15	0.037	24/06/2014	0.084
07/07/2014 10:30	0.048	25/06/2014	0.087
07/07/2014 10:45	0.060	25/06/2014	0.086
07/07/2014 11:00	0.051	25/06/2014	0.081
07/07/2014 11:15	0.038	25/06/2014	0.081
07/07/2014 11:30	0.045	25/06/2014	0.086
07/07/2014 11:45	0.035	25/06/2014	0.081
07/07/2014 12:00	0.028	25/06/2014	0.058
07/07/2014 12:15	0.033	25/06/2014	0.077
07/07/2014 12:30	0.037	25/06/2014	0.066
07/07/2014 12:45	0.032	25/06/2014	0.062
07/07/2014 13:00	0.033	25/06/2014	0.060
07/07/2014 13:15	0.045	25/06/2014	0.057

Date/time	Measured flow (m3/s)	Date	Model input combined dataset (m3/s)
07/07/2014 13:30	0.026	25/06/2014	0.057
07/07/2014 13:45	0.028	25/06/2014	0.057
07/07/2014 14:00	0.037	25/06/2014	0.055
07/07/2014 14:15	0.033	25/06/2014	0.047
07/07/2014 14:30	0.037	25/06/2014	0.040
07/07/2014 14:45	0.030	25/06/2014	0.039
07/07/2014 15:00	0.044	25/06/2014	0.036
07/07/2014 15:15	0.024	25/06/2014	0.037
07/07/2014 15:30	0.033	25/06/2014	0.038
07/07/2014 15:45	0.029	25/06/2014	0.041
07/07/2014 16:00	0.025	25/06/2014	0.041
07/07/2014 16:15	0.026	25/06/2014	0.053
07/07/2014 16:30	0.032	25/06/2014	0.057
07/07/2014 16:45	0.026	25/06/2014	0.043
07/07/2014 17:00	0.026	25/06/2014	0.083
07/07/2014 17:15	0.027	25/06/2014	0.068
07/07/2014 17:30	0.030	25/06/2014	0.067
07/07/2014 17:45	0.029	25/06/2014	0.142
07/07/2014 18:00	0.025	25/06/2014	0.064
07/07/2014 18:15	0.034	25/06/2014	0.066
07/07/2014 18:30	0.032	25/06/2014	0.076
07/07/2014 18:45	0.031	25/06/2014	0.066
07/07/2014 19:00	0.033	25/06/2014	0.059
07/07/2014 19:15	0.035	25/06/2014	0.073
07/07/2014 19:30	0.028	25/06/2014	0.057
07/07/2014 19:45	0.035	25/06/2014	0.059
07/07/2014 20:00	0.032	25/06/2014	0.065
07/07/2014 20:15	0.030	25/06/2014	0.064
07/07/2014 20:30	0.029	25/06/2014	0.059
07/07/2014 20:45	0.028	25/06/2014	0.064
07/07/2014 21:00	0.023	25/06/2014	0.079
07/07/2014 21:15	0.025	25/06/2014	0.071
07/07/2014 21:30	0.031	25/06/2014	0.037
07/07/2014 21:45	0.031	25/06/2014	0.059
07/07/2014 22:00	0.031	25/06/2014	0.051
07/07/2014 22:15	0.027	25/06/2014	0.049
07/07/2014 22:30	0.030	25/06/2014	0.041
07/07/2014 22:45	0.031	25/06/2014	0.017
07/07/2014 23:00	0.027	25/06/2014	0.019
07/07/2014 23:15	0.033	25/06/2014	0.020
07/07/2014 23:30	0.031	25/06/2014	0.019
07/07/2014 23:45	0.034	25/06/2014	0.019
08/07/2014 00:00	0.036	25/06/2014	0.019
08/07/2014 00:15	0.035	25/06/2014	0.022
08/07/2014 00:30	0.038	25/06/2014	0.024
08/07/2014 00:45	0.032	25/06/2014	0.021
08/07/2014 01:00	0.029	25/06/2014	0.021
08/07/2014 01:15	0.033	25/06/2014	0.021
08/07/2014 01:30	0.034	25/06/2014	0.020
08/07/2014 01:45	0.025	25/06/2014	0.021
08/07/2014 02:00	0.026	25/06/2014	0.020
08/07/2014 02:15	0.031	25/06/2014	0.019
08/07/2014 02:30	0.019	25/06/2014	0.019
08/07/2014 02:45	0.027	25/06/2014	0.019
08/07/2014 03:00	0.026	25/06/2014	0.020
08/07/2014 03:15	0.023	25/06/2014	0.021
08/07/2014 03:30	0.026	25/06/2014	0.022
08/07/2014 03:45	0.022	25/06/2014	0.014
08/07/2014 04:00	0.023	25/06/2014	0.016
08/07/2014 04:15	0.032	25/06/2014	0.023
08/07/2014 04:30	0.023	25/06/2014	0.282
08/07/2014 04:45	0.028	25/06/2014	0.016
08/07/2014 05:00	0.021	25/06/2014	0.026
08/07/2014 05:15	0.019	25/06/2014	0.033
08/07/2014 05:30	0.023	25/06/2014	0.082
08/07/2014 05:45	0.018	25/06/2014	0.038
08/07/2014 06:00	0.021	25/06/2014	0.037
08/07/2014 06:15	0.025	25/06/2014	0.046
08/07/2014 06:30	0.020	25/06/2014	0.050
08/07/2014 06:45	0.022	25/06/2014	0.046
08/07/2014 07:00	0.025	25/06/2014	0.047
08/07/2014 07:15	0.023	25/06/2014	0.101
08/07/2014 07:30	0.028	25/06/2014	0.097
08/07/2014 07:45	0.025	25/06/2014	0.093
08/07/2014 08:00	0.029	25/06/2014	0.090
08/07/2014 08:15	0.030	26/06/2014	0.015
08/07/2014 08:30	0.037	26/06/2014	0.013
08/07/2014 08:45	0.027	26/06/2014	0.013
08/07/2014 09:00	0.026	26/06/2014	0.012
08/07/2014 09:15	0.026	26/06/2014	0.011
08/07/2014 09:30	0.038	26/06/2014	0.010

Date/time	Measured flow (m3/s)	Date	Model input combined dataset (m3/s)
08/07/2014 09:45	0.033	26/06/2014	0.010
08/07/2014 10:00	0.025	26/06/2014	0.009
08/07/2014 10:15	0.032	26/06/2014	0.009
08/07/2014 10:30	0.032	26/06/2014	0.009
08/07/2014 10:45	0.034	26/06/2014	0.009
08/07/2014 11:00	0.032	26/06/2014	0.009
08/07/2014 11:15	0.047	26/06/2014	0.009
08/07/2014 11:30	0.040	26/06/2014	0.008
08/07/2014 11:45	0.033	26/06/2014	0.008
08/07/2014 12:00	0.033	26/06/2014	0.008
08/07/2014 12:15	0.038	26/06/2014	0.007
08/07/2014 12:30	0.040	26/06/2014	0.007
08/07/2014 12:45	0.026	26/06/2014	0.007
08/07/2014 13:00	0.025	26/06/2014	0.007
08/07/2014 13:15	0.028	26/06/2014	0.007
08/07/2014 13:30	0.031	26/06/2014	0.007
08/07/2014 13:45	0.030	26/06/2014	0.007
08/07/2014 14:00	0.029	26/06/2014	0.007
08/07/2014 14:15	0.030	26/06/2014	0.007
08/07/2014 14:30	0.040	26/06/2014	0.007
08/07/2014 14:45	0.050	26/06/2014	0.007
08/07/2014 15:00	0.039	26/06/2014	0.007
08/07/2014 15:15	0.048	26/06/2014	0.008
08/07/2014 15:30	0.045	26/06/2014	0.008
08/07/2014 15:45	0.046	26/06/2014	0.010
08/07/2014 16:00	0.043	26/06/2014	0.010
08/07/2014 16:15	0.053	26/06/2014	0.011
08/07/2014 16:30	0.044	26/06/2014	0.012
08/07/2014 16:45	0.037	26/06/2014	0.013
08/07/2014 17:00	0.036	26/06/2014	0.014
08/07/2014 17:15	0.033	26/06/2014	0.014
08/07/2014 17:30	0.032	26/06/2014	0.014
08/07/2014 17:45	0.029	26/06/2014	0.015
08/07/2014 18:00	0.028	26/06/2014	0.015
08/07/2014 18:15	0.049	26/06/2014	0.016
08/07/2014 18:30	0.035	26/06/2014	0.017
08/07/2014 18:45	0.044	26/06/2014	0.017
08/07/2014 19:00	0.034	26/06/2014	0.018
08/07/2014 19:15	0.036	26/06/2014	0.017
08/07/2014 19:30	0.024	26/06/2014	0.142
08/07/2014 19:45	0.039	26/06/2014	0.141
08/07/2014 20:00	0.030	26/06/2014	0.137
08/07/2014 20:15	0.034	26/06/2014	0.133
08/07/2014 20:30	0.040	26/06/2014	0.121
08/07/2014 20:45	0.032	26/06/2014	0.014
08/07/2014 21:00	0.034	26/06/2014	0.013
08/07/2014 21:15	0.041	26/06/2014	0.012
08/07/2014 21:30	0.036	26/06/2014	0.012
08/07/2014 21:45	0.033	26/06/2014	0.012
08/07/2014 22:00	0.032	26/06/2014	0.011
08/07/2014 22:15	0.030	26/06/2014	0.011
08/07/2014 22:30	0.035	26/06/2014	0.011
08/07/2014 22:45	0.031	26/06/2014	0.011
08/07/2014 23:00	0.035	26/06/2014	0.010
08/07/2014 23:15	0.028	26/06/2014	0.011
08/07/2014 23:30	0.033	26/06/2014	0.012
08/07/2014 23:45	0.029	26/06/2014	0.013
09/07/2014 00:00	0.039	26/06/2014	0.014
09/07/2014 00:15	0.037	26/06/2014	0.013
09/07/2014 00:30	0.033	26/06/2014	0.013
09/07/2014 00:45	0.038	26/06/2014	0.012
09/07/2014 01:00	0.030	26/06/2014	0.012
09/07/2014 01:15	0.035	26/06/2014	0.012
09/07/2014 01:30	0.038	26/06/2014	0.011
09/07/2014 01:45	0.032	26/06/2014	0.011
09/07/2014 02:00	0.027	26/06/2014	0.011
09/07/2014 02:15	0.028	26/06/2014	0.011
09/07/2014 02:30	0.027	26/06/2014	0.011
09/07/2014 02:45	0.022	26/06/2014	0.011
09/07/2014 03:00	0.024	26/06/2014	0.011
09/07/2014 03:15	0.026	26/06/2014	0.012
09/07/2014 03:30	0.028	26/06/2014	0.012
09/07/2014 03:45	0.025	26/06/2014	0.012
09/07/2014 04:00	0.029	26/06/2014	0.012
09/07/2014 04:15	0.031	26/06/2014	0.012
09/07/2014 04:30	0.028	26/06/2014	0.012
09/07/2014 04:45	0.019	26/06/2014	0.012
09/07/2014 05:00	0.025	26/06/2014	0.012
09/07/2014 05:15	0.020	26/06/2014	0.012
09/07/2014 05:30	0.020	26/06/2014	0.012
09/07/2014 05:45	0.025	26/06/2014	0.012

Date/time	Measured flow (m3/s)	Date	Model input combined dataset (m3/s)
09/07/2014 06:00	0.024	26/06/2014	0.012
09/07/2014 06:15	0.024	26/06/2014	0.012
09/07/2014 06:30	0.036	26/06/2014	0.012
09/07/2014 06:45	0.021	26/06/2014	0.012
09/07/2014 07:00	0.020	26/06/2014	0.012
09/07/2014 07:15	0.023	26/06/2014	0.011
09/07/2014 07:30	0.027	26/06/2014	0.011
09/07/2014 07:45	0.037	26/06/2014	0.011
09/07/2014 08:00	0.036	26/06/2014	0.012
09/07/2014 08:15	0.036	27/06/2014	0.014
09/07/2014 08:30	0.034	27/06/2014	0.014
09/07/2014 08:45	0.042	27/06/2014	0.015
09/07/2014 09:00	0.031	27/06/2014	0.015
09/07/2014 09:15	0.051	27/06/2014	0.015
09/07/2014 09:30	0.031	27/06/2014	0.015
09/07/2014 09:45	0.039	27/06/2014	0.071
09/07/2014 10:00	0.034	27/06/2014	0.068
09/07/2014 10:15	0.036	27/06/2014	0.066
09/07/2014 10:30	0.049	27/06/2014	0.012
09/07/2014 10:45	0.041	27/06/2014	0.011
09/07/2014 11:00	0.039	27/06/2014	0.011
09/07/2014 11:15	0.039	27/06/2014	0.011
09/07/2014 11:30	0.036	27/06/2014	0.011
09/07/2014 11:45	0.026	27/06/2014	0.011
09/07/2014 12:00	0.039	27/06/2014	0.011
09/07/2014 12:15	0.031	27/06/2014	0.012
09/07/2014 12:30	0.034	27/06/2014	0.012
09/07/2014 12:45	0.027	27/06/2014	0.012
09/07/2014 13:00	0.027	27/06/2014	0.011
09/07/2014 13:15	0.034	27/06/2014	0.011
09/07/2014 13:30	0.044	27/06/2014	0.010
09/07/2014 13:45	0.029	27/06/2014	0.010
09/07/2014 14:00	0.028	27/06/2014	0.009
09/07/2014 14:15	0.031	27/06/2014	0.009
09/07/2014 14:30	0.035	27/06/2014	0.009
09/07/2014 14:45	0.037	27/06/2014	0.009
09/07/2014 15:00	0.028	27/06/2014	0.009
09/07/2014 15:15	0.035	27/06/2014	0.009
09/07/2014 15:30	0.038	27/06/2014	0.010
09/07/2014 15:45	0.040	27/06/2014	0.010
09/07/2014 16:00	0.035	27/06/2014	0.010
09/07/2014 16:15	0.032	27/06/2014	0.012
09/07/2014 16:30	0.027	27/06/2014	0.013
09/07/2014 16:45	0.031	27/06/2014	0.014
09/07/2014 17:00	0.032	27/06/2014	0.015
09/07/2014 17:15	0.025	27/06/2014	0.015
09/07/2014 17:30	0.033	27/06/2014	0.015
09/07/2014 17:45	0.030	27/06/2014	0.015
09/07/2014 18:00	0.023	27/06/2014	0.014
09/07/2014 18:15	0.027	27/06/2014	0.014
09/07/2014 18:30	0.033	27/06/2014	0.014
09/07/2014 18:45	0.032	27/06/2014	0.015
09/07/2014 19:00	0.033	27/06/2014	0.015
09/07/2014 19:15	0.036	27/06/2014	0.014
09/07/2014 19:30	0.038	27/06/2014	0.085
09/07/2014 19:45	0.031	27/06/2014	0.085
09/07/2014 20:00	0.025	27/06/2014	0.085
09/07/2014 20:15	0.031	27/06/2014	0.084
09/07/2014 20:30	0.035	27/06/2014	0.081
09/07/2014 20:45	0.029	27/06/2014	0.079
09/07/2014 21:00	0.037	27/06/2014	0.076
09/07/2014 21:15	0.027	27/06/2014	0.074
09/07/2014 21:30	0.031	27/06/2014	0.071
09/07/2014 21:45	0.033	27/06/2014	0.070
09/07/2014 22:00	0.035	27/06/2014	0.068
09/07/2014 22:15	0.034	27/06/2014	0.067
09/07/2014 22:30	0.033	27/06/2014	0.012
09/07/2014 22:45	0.031	27/06/2014	0.011
09/07/2014 23:00	0.034	27/06/2014	0.011
09/07/2014 23:15	0.039	27/06/2014	0.011
09/07/2014 23:30	0.031	27/06/2014	0.011
09/07/2014 23:45	0.029	27/06/2014	0.011
10/07/2014 00:00	0.035	27/06/2014	0.011
10/07/2014 00:15	0.042	27/06/2014	0.303
10/07/2014 00:30	0.040	27/06/2014	0.318
10/07/2014 00:45	0.033	27/06/2014	0.079
10/07/2014 01:00	0.034	27/06/2014	0.097
10/07/2014 01:15	0.036	27/06/2014	0.094
10/07/2014 01:30	0.034	27/06/2014	0.091
10/07/2014 01:45	0.046	27/06/2014	0.088
10/07/2014 02:00	0.032	27/06/2014	0.081

Date/time	Measured flow (m3/s)	Date	Model input combined dataset (m3/s)
10/07/2014 02:15	0.032	27/06/2014	0.075
10/07/2014 02:30	0.028	27/06/2014	0.066
10/07/2014 02:45	0.029	27/06/2014	0.065
10/07/2014 03:00	0.030	27/06/2014	0.057
10/07/2014 03:15	0.029	27/06/2014	0.053
10/07/2014 03:30	0.022	27/06/2014	0.061
10/07/2014 03:45	0.027	27/06/2014	0.076
10/07/2014 04:00	0.019	27/06/2014	0.057
10/07/2014 04:15	0.035	27/06/2014	0.049
10/07/2014 04:30	0.022	27/06/2014	0.052
10/07/2014 04:45	0.023	27/06/2014	0.053
10/07/2014 05:00	0.020	27/06/2014	0.047
10/07/2014 05:15	0.023	27/06/2014	0.053
10/07/2014 05:30	0.030	27/06/2014	0.048
10/07/2014 05:45	0.020	27/06/2014	0.050
10/07/2014 06:00	0.021	27/06/2014	0.055
10/07/2014 06:15	0.019	28/06/2014	0.060
10/07/2014 06:30	0.021	28/06/2014	0.061
10/07/2014 06:45	0.018	28/06/2014	0.052
10/07/2014 07:00	0.027	28/06/2014	0.058
10/07/2014 07:15	0.024	28/06/2014	0.053
10/07/2014 07:30	0.024	28/06/2014	0.051
10/07/2014 07:45	0.026	28/06/2014	0.048
10/07/2014 08:00	0.029	28/06/2014	0.045
10/07/2014 08:15	0.027	28/06/2014	0.040
10/07/2014 08:30	0.027	28/06/2014	0.038
10/07/2014 08:45	0.029	28/06/2014	0.028
10/07/2014 09:00	0.027	28/06/2014	0.026
10/07/2014 09:15	0.028	28/06/2014	0.026
10/07/2014 09:30	0.028	28/06/2014	0.023
10/07/2014 09:45	0.033	28/06/2014	0.021
10/07/2014 10:00	0.036	28/06/2014	0.028
10/07/2014 10:15	0.034	28/06/2014	0.028
10/07/2014 10:30	0.042	28/06/2014	0.021
10/07/2014 10:45	0.039	28/06/2014	0.020
10/07/2014 11:00	0.037	28/06/2014	0.019
10/07/2014 11:15	0.035	28/06/2014	0.018
10/07/2014 11:30	0.034	28/06/2014	0.018
10/07/2014 11:45	0.027	28/06/2014	0.018
10/07/2014 12:00	0.028	28/06/2014	0.017
10/07/2014 12:15	0.031	28/06/2014	0.018
10/07/2014 12:30	0.029	28/06/2014	0.018
10/07/2014 12:45	0.032	28/06/2014	0.018
10/07/2014 13:00	0.028	28/06/2014	0.018
10/07/2014 13:15	0.026	28/06/2014	0.018
10/07/2014 13:30	0.037	28/06/2014	0.018
10/07/2014 13:45	0.028	28/06/2014	0.018
10/07/2014 14:00	0.025	28/06/2014	0.018
10/07/2014 14:15	0.030	28/06/2014	0.018
10/07/2014 14:30	0.033	28/06/2014	0.019
10/07/2014 14:45	0.023	28/06/2014	0.020
10/07/2014 15:00	0.023	28/06/2014	0.021
10/07/2014 15:15	0.029	28/06/2014	0.321
10/07/2014 15:30	0.023	28/06/2014	0.022
10/07/2014 15:45	0.028	28/06/2014	0.025
10/07/2014 16:00	0.023	28/06/2014	0.025
10/07/2014 16:15	0.026	28/06/2014	0.026
10/07/2014 16:30	0.038	28/06/2014	0.026
10/07/2014 16:45	0.024	28/06/2014	0.026
10/07/2014 17:00	0.040	28/06/2014	0.025
10/07/2014 17:15	0.034	28/06/2014	0.025
10/07/2014 17:30	0.024	28/06/2014	0.025
10/07/2014 17:45	0.029	28/06/2014	0.025
10/07/2014 18:00	0.030	28/06/2014	0.025
10/07/2014 18:15	0.031	28/06/2014	0.025
10/07/2014 18:30	0.026	28/06/2014	0.026
10/07/2014 18:45	0.035	28/06/2014	0.027
10/07/2014 19:00	0.033	28/06/2014	0.028
10/07/2014 19:15	0.028	28/06/2014	0.029
10/07/2014 19:30	0.032	28/06/2014	0.028
10/07/2014 19:45	0.034	28/06/2014	0.028
10/07/2014 20:00	0.031	28/06/2014	0.028
10/07/2014 20:15	0.035	28/06/2014	0.028
10/07/2014 20:30	0.032	28/06/2014	0.029
10/07/2014 20:45	0.033	28/06/2014	0.036
10/07/2014 21:00	0.034	28/06/2014	0.035
10/07/2014 21:15	0.040	28/06/2014	0.035
10/07/2014 21:30	0.059	28/06/2014	0.027
10/07/2014 21:45	0.098	28/06/2014	0.026
10/07/2014 22:00	0.105	28/06/2014	0.026
10/07/2014 22:15	0.109	28/06/2014	0.025

Date/time	Measured flow (m3/s)	Date	Model input combined dataset (m3/s)
10/07/2014 22:30	0.111	28/06/2014	0.024
10/07/2014 22:45	0.115	28/06/2014	0.022
10/07/2014 23:00	0.107	28/06/2014	0.022
10/07/2014 23:15	0.105	28/06/2014	0.022
10/07/2014 23:30	0.104	28/06/2014	0.021
10/07/2014 23:45	0.104	28/06/2014	0.021
11/07/2014 00:00	0.107	28/06/2014	0.021
11/07/2014 00:15	0.111	28/06/2014	0.021
11/07/2014 00:30	0.107	28/06/2014	0.021
11/07/2014 00:45	0.106	28/06/2014	0.021
11/07/2014 01:00	0.099	28/06/2014	0.021
11/07/2014 01:15	0.095	28/06/2014	0.021
11/07/2014 01:30	0.094	28/06/2014	0.021
11/07/2014 01:45	0.075	28/06/2014	0.021
11/07/2014 02:00	0.080	28/06/2014	0.021
11/07/2014 02:15	0.066	28/06/2014	0.021
11/07/2014 02:30	0.070	28/06/2014	0.021
11/07/2014 02:45	0.059	28/06/2014	0.020
11/07/2014 03:00	0.076	28/06/2014	0.020
11/07/2014 03:15	0.054	28/06/2014	0.020
11/07/2014 03:30	0.053	28/06/2014	0.020
11/07/2014 03:45	0.075	28/06/2014	0.020
11/07/2014 04:00	0.054	28/06/2014	0.019
11/07/2014 04:15	0.041	28/06/2014	0.019
11/07/2014 04:30	0.054	28/06/2014	0.019
11/07/2014 04:45	0.054	28/06/2014	0.018
11/07/2014 05:00	0.054	28/06/2014	0.018
11/07/2014 05:15	0.048	28/06/2014	0.017
11/07/2014 05:30	0.047	28/06/2014	0.017
11/07/2014 05:45	0.061	28/06/2014	0.017
11/07/2014 06:00	0.049	28/06/2014	0.019
11/07/2014 06:15	0.055	29/06/2014	0.021
11/07/2014 06:30	0.069	29/06/2014	0.022
11/07/2014 06:45	0.062	29/06/2014	0.022
11/07/2014 07:00	0.057	29/06/2014	0.023
11/07/2014 07:15	0.060	29/06/2014	0.023
11/07/2014 07:30	0.085	29/06/2014	0.022
11/07/2014 07:45	0.057	29/06/2014	0.023
11/07/2014 08:00	0.052	29/06/2014	0.022
11/07/2014 08:15	0.048	29/06/2014	0.020
11/07/2014 08:30	0.058	29/06/2014	0.018
11/07/2014 08:45	0.057	29/06/2014	0.017
11/07/2014 09:00	0.068	29/06/2014	0.016
11/07/2014 09:15	0.056	29/06/2014	0.015
11/07/2014 09:30	0.047	29/06/2014	0.018
11/07/2014 09:45	0.060	29/06/2014	0.017
11/07/2014 10:00	0.057	29/06/2014	0.017
11/07/2014 10:15	0.051	29/06/2014	0.016
11/07/2014 10:30	0.057	29/06/2014	0.016
11/07/2014 10:45	0.049	29/06/2014	0.015
11/07/2014 11:00	0.056	29/06/2014	0.015
11/07/2014 11:15	0.054	29/06/2014	0.015
11/07/2014 11:30	0.057	29/06/2014	0.014
11/07/2014 11:45	0.055	29/06/2014	0.015
11/07/2014 12:00	0.054	29/06/2014	0.014
11/07/2014 12:15	0.075	29/06/2014	0.014
11/07/2014 12:30	0.047	29/06/2014	0.014
11/07/2014 12:45	0.037	29/06/2014	0.014
11/07/2014 13:00	0.024	29/06/2014	0.014
11/07/2014 13:15	0.036	29/06/2014	0.014
11/07/2014 13:30	0.028	29/06/2014	0.015
11/07/2014 13:45	0.035	29/06/2014	0.015
11/07/2014 14:00	0.031	29/06/2014	0.015
11/07/2014 14:15	0.045	29/06/2014	0.016
11/07/2014 14:30	0.033	29/06/2014	0.017
11/07/2014 14:45	0.029	29/06/2014	0.019
11/07/2014 15:00	0.034	29/06/2014	0.023
11/07/2014 15:15	0.032	29/06/2014	0.025
11/07/2014 15:30	0.037	29/06/2014	0.026
11/07/2014 15:45	0.032	29/06/2014	0.026
11/07/2014 16:00	0.031	29/06/2014	0.027
11/07/2014 16:15	0.033	29/06/2014	0.028
11/07/2014 16:30	0.032	29/06/2014	0.029
11/07/2014 16:45	0.033	29/06/2014	0.031
11/07/2014 17:00	0.042	29/06/2014	0.032
11/07/2014 17:15	0.032	29/06/2014	0.033
11/07/2014 17:30	0.037	29/06/2014	0.032
11/07/2014 17:45	0.035	29/06/2014	0.031
11/07/2014 18:00	0.038	29/06/2014	0.030
11/07/2014 18:15	0.035	29/06/2014	0.029
11/07/2014 18:30	0.040	29/06/2014	0.195

Date/time	Measured flow (m3/s)	Date	Model input combined dataset (m3/s)
11/07/2014 18:45	0.034	29/06/2014	0.192
11/07/2014 19:00	0.039	29/06/2014	0.016
11/07/2014 19:15	0.036	29/06/2014	0.016
11/07/2014 19:30	0.034	29/06/2014	0.019
11/07/2014 19:45	0.028	29/06/2014	0.115
11/07/2014 20:00	0.048	29/06/2014	0.223
11/07/2014 20:15	0.031	29/06/2014	0.201
11/07/2014 20:30	0.033	29/06/2014	0.175
11/07/2014 20:45	0.030	29/06/2014	0.145
11/07/2014 21:00	0.036	29/06/2014	0.135
11/07/2014 21:15	0.042	29/06/2014	0.122
11/07/2014 21:30	0.033	29/06/2014	0.126
11/07/2014 21:45	0.038	29/06/2014	0.104
11/07/2014 22:00	0.028	29/06/2014	0.095
11/07/2014 22:15	0.038	29/06/2014	0.093
11/07/2014 22:30	0.030	29/06/2014	0.089
11/07/2014 22:45	0.027	29/06/2014	0.080
11/07/2014 23:00	0.038	29/06/2014	0.070
11/07/2014 23:15	0.041	29/06/2014	0.081
11/07/2014 23:30	0.042	29/06/2014	0.057
11/07/2014 23:45	0.040	29/06/2014	0.074
12/07/2014 00:00	0.036	29/06/2014	0.054
12/07/2014 00:15	0.046	29/06/2014	0.057
12/07/2014 00:30	0.038	29/06/2014	0.060
12/07/2014 00:45	0.045	29/06/2014	0.054
12/07/2014 01:00	0.040	29/06/2014	0.056
12/07/2014 01:15	0.037	29/06/2014	0.058
12/07/2014 01:30	0.043	29/06/2014	0.059
12/07/2014 01:45	0.037	29/06/2014	0.048
12/07/2014 02:00	0.036	29/06/2014	0.053
12/07/2014 02:15	0.040	29/06/2014	0.054
12/07/2014 02:30	0.034	29/06/2014	0.046
12/07/2014 02:45	0.039	29/06/2014	0.046
12/07/2014 03:00	0.035	29/06/2014	0.046
12/07/2014 03:15	0.044	29/06/2014	0.045
12/07/2014 03:30	0.036	29/06/2014	0.045
12/07/2014 03:45	0.034	29/06/2014	0.045
12/07/2014 04:00	0.031	29/06/2014	0.044
12/07/2014 04:15	0.026	29/06/2014	0.044
12/07/2014 04:30	0.031	29/06/2014	0.044
12/07/2014 04:45	0.031	29/06/2014	0.043
12/07/2014 05:00	0.036	29/06/2014	0.043
12/07/2014 05:15	0.035	29/06/2014	0.050
12/07/2014 05:30	0.906	30/06/2014	0.052
12/07/2014 05:45	0.766	30/06/2014	0.060
12/07/2014 06:00	0.521	30/06/2014	0.057
12/07/2014 06:15	0.428	30/06/2014	0.054
12/07/2014 06:30	0.356	30/06/2014	0.058
12/07/2014 06:45	0.333	30/06/2014	0.054
12/07/2014 07:00	0.300	30/06/2014	0.053
12/07/2014 07:15	0.272	30/06/2014	0.056
12/07/2014 07:30	0.249	30/06/2014	0.055
12/07/2014 07:45	0.241	30/06/2014	0.053
12/07/2014 08:00	0.227	30/06/2014	0.052
12/07/2014 08:15	0.202	30/06/2014	0.051
12/07/2014 08:30	0.197	30/06/2014	0.050
12/07/2014 08:45	0.188	30/06/2014	0.050
12/07/2014 09:00	0.184	30/06/2014	0.049
12/07/2014 09:15	0.175	30/06/2014	0.049
12/07/2014 09:30	0.166	30/06/2014	0.048
12/07/2014 09:45	0.159	30/06/2014	0.048
12/07/2014 10:00	0.162	30/06/2014	0.048
12/07/2014 10:15	0.159	30/06/2014	0.048
12/07/2014 10:30	0.155	30/06/2014	0.048
12/07/2014 10:45	0.157	30/06/2014	0.047
12/07/2014 11:00	0.149	30/06/2014	0.047
12/07/2014 11:15	0.149	30/06/2014	0.048
12/07/2014 11:30	0.137	30/06/2014	0.047
12/07/2014 11:45	0.130	30/06/2014	0.046
12/07/2014 12:00	0.131	30/06/2014	0.046
12/07/2014 12:15	0.116	30/06/2014	0.041
12/07/2014 12:30	0.125	30/06/2014	0.040
12/07/2014 12:45	0.116	30/06/2014	0.031
12/07/2014 13:00	0.107	30/06/2014	0.031
12/07/2014 13:15	0.106	30/06/2014	0.031
12/07/2014 13:30	0.104	30/06/2014	0.031
12/07/2014 13:45	0.107	30/06/2014	0.031
12/07/2014 14:00	0.099	30/06/2014	0.031
12/07/2014 14:15	0.090	30/06/2014	0.031
12/07/2014 14:30	0.092	30/06/2014	0.031
12/07/2014 14:45	0.093	30/06/2014	0.030

Date/time	Measured flow (m3/s)	Date	Model input combined dataset (m3/s)
12/07/2014 15:00	0.089	30/06/2014	0.029
12/07/2014 15:15	0.095	30/06/2014	0.029
12/07/2014 15:30	0.099	30/06/2014	0.031
12/07/2014 15:45	0.096	30/06/2014	0.032
12/07/2014 16:00	0.089	30/06/2014	0.391
12/07/2014 16:15	0.092	30/06/2014	0.391
12/07/2014 16:30	0.095	30/06/2014	0.032
12/07/2014 16:45	0.084	30/06/2014	0.029
12/07/2014 17:00	0.077	30/06/2014	0.027
12/07/2014 17:15	0.075	30/06/2014	0.024
12/07/2014 17:30	0.070	30/06/2014	0.023
12/07/2014 17:45	0.070	30/06/2014	0.022
12/07/2014 18:00	0.079	30/06/2014	0.021
12/07/2014 18:15	0.080	30/06/2014	0.020
12/07/2014 18:30	0.089	30/06/2014	0.019
12/07/2014 18:45	0.074	30/06/2014	0.019
12/07/2014 19:00	0.084	30/06/2014	0.020
12/07/2014 19:15	0.073	30/06/2014	0.021
12/07/2014 19:30	0.081	30/06/2014	0.022
12/07/2014 19:45	0.074	30/06/2014	0.022
12/07/2014 20:00	0.071	30/06/2014	0.022
12/07/2014 20:15	0.075	30/06/2014	0.022
12/07/2014 20:30	0.075	30/06/2014	0.021
12/07/2014 20:45	0.072	30/06/2014	0.017
12/07/2014 21:00	0.072	30/06/2014	0.017
12/07/2014 21:15	0.078	30/06/2014	0.017
12/07/2014 21:30	0.074	30/06/2014	0.018
12/07/2014 21:45	0.073	01/07/2014	0.020
12/07/2014 22:00	0.074	01/07/2014	0.017
12/07/2014 22:15	0.077	01/07/2014	0.017
12/07/2014 22:30	0.074	01/07/2014	0.021
12/07/2014 22:45	0.079	01/07/2014	0.022
12/07/2014 23:00	0.080	01/07/2014	0.023
12/07/2014 23:15	0.077	01/07/2014	0.023
12/07/2014 23:30	0.084	01/07/2014	0.023
12/07/2014 23:45	0.086	01/07/2014	0.022
13/07/2014 00:00	0.087	01/07/2014	0.016
13/07/2014 00:15	0.085	01/07/2014	0.022
13/07/2014 00:30	0.082	01/07/2014	0.025
13/07/2014 00:45	0.085	01/07/2014	0.026
13/07/2014 01:00	0.086	01/07/2014	0.027
13/07/2014 01:15	0.086	01/07/2014	0.027
13/07/2014 01:30	0.087	01/07/2014	0.026
13/07/2014 01:45	0.071	01/07/2014	0.024
13/07/2014 02:00	0.079	01/07/2014	0.020
13/07/2014 02:15	0.071	01/07/2014	0.018
13/07/2014 02:30	0.065	01/07/2014	0.015
13/07/2014 02:45	0.064	01/07/2014	0.017
13/07/2014 03:00	0.065	01/07/2014	0.017
13/07/2014 03:15	0.074	01/07/2014	0.018
13/07/2014 03:30	0.064	01/07/2014	0.017
13/07/2014 03:45	0.056	01/07/2014	0.018
13/07/2014 04:00	0.071	01/07/2014	0.018
13/07/2014 04:15	0.065	02/07/2014	0.020
13/07/2014 04:30	0.055	02/07/2014	0.021
13/07/2014 04:45	0.058	02/07/2014	0.023
13/07/2014 05:00	0.066	02/07/2014	0.024
13/07/2014 05:15	0.067	02/07/2014	0.024
13/07/2014 05:30	0.088	02/07/2014	0.024
13/07/2014 05:45	0.105	02/07/2014	0.022
13/07/2014 06:00	0.108	02/07/2014	0.020
13/07/2014 06:15	0.122	02/07/2014	0.015
13/07/2014 06:30	0.110	02/07/2014	0.021
13/07/2014 06:45	0.107	02/07/2014	0.022
13/07/2014 07:00	0.100	02/07/2014	0.025
13/07/2014 07:15	0.088	02/07/2014	0.029
13/07/2014 07:30	0.091	02/07/2014	0.030
13/07/2014 07:45	0.089	02/07/2014	0.032
13/07/2014 08:00	0.090	02/07/2014	0.034
13/07/2014 08:15	0.083	02/07/2014	0.403
13/07/2014 08:30	0.082	02/07/2014	0.403
13/07/2014 08:45	0.072	02/07/2014	0.403
13/07/2014 09:00	0.080	02/07/2014	0.033
13/07/2014 09:15	0.072	02/07/2014	0.032
13/07/2014 09:30	0.080	02/07/2014	0.029
13/07/2014 09:45	0.079	02/07/2014	0.025
13/07/2014 10:00	0.086	02/07/2014	0.024
13/07/2014 10:15	0.095	02/07/2014	0.023
13/07/2014 10:30	0.094	02/07/2014	0.021
13/07/2014 10:45	0.098	02/07/2014	0.011
13/07/2014 11:00	0.088	02/07/2014	0.021

Date/time	Measured flow (m3/s)	Date	Model input combined dataset (m3/s)
13/07/2014 11:15	0.087	02/07/2014	0.019
13/07/2014 11:30	0.072	02/07/2014	0.018
13/07/2014 11:45	0.073	02/07/2014	0.016
13/07/2014 12:00	0.057	02/07/2014	0.019
13/07/2014 12:15	0.072	02/07/2014	0.019
13/07/2014 12:30	0.063	02/07/2014	0.020
13/07/2014 12:45	0.060	02/07/2014	0.020
13/07/2014 13:00	0.064	02/07/2014	0.021
13/07/2014 13:15	0.054	02/07/2014	0.021
13/07/2014 13:30	0.048	02/07/2014	0.022
13/07/2014 13:45	0.047	02/07/2014	0.022
13/07/2014 14:00	0.056	02/07/2014	0.022
13/07/2014 14:15	0.144	02/07/2014	0.022
13/07/2014 14:30	0.960	03/07/2014	0.025
13/07/2014 14:45	0.503	03/07/2014	0.026
13/07/2014 15:00	0.396	03/07/2014	0.026
13/07/2014 15:15	0.342	03/07/2014	0.025
13/07/2014 15:30	0.295	03/07/2014	0.024
13/07/2014 15:45	0.268	03/07/2014	0.021
13/07/2014 16:00	0.244	03/07/2014	0.020
13/07/2014 16:15	0.206	03/07/2014	0.007
13/07/2014 16:30	0.201	03/07/2014	0.016
13/07/2014 16:45	0.198	03/07/2014	0.016
13/07/2014 17:00	0.180	03/07/2014	0.020
13/07/2014 17:15	0.165	03/07/2014	0.020
13/07/2014 17:30	0.148	03/07/2014	0.020
13/07/2014 17:45	0.139	03/07/2014	0.009
13/07/2014 18:00	0.149	03/07/2014	0.020
13/07/2014 18:15	0.225	03/07/2014	0.017
13/07/2014 18:30	0.263	03/07/2014	0.019
13/07/2014 18:45	0.431	03/07/2014	0.018
13/07/2014 19:00	0.724	03/07/2014	0.018
13/07/2014 19:15	0.571	03/07/2014	0.017
13/07/2014 19:30	0.429	03/07/2014	0.017
13/07/2014 19:45	0.388	03/07/2014	0.017
13/07/2014 20:00	0.336	03/07/2014	0.017
13/07/2014 20:15	0.296	03/07/2014	0.018
13/07/2014 20:30	0.272	03/07/2014	0.017
13/07/2014 20:45	0.251	03/07/2014	0.018
13/07/2014 21:00	0.226	03/07/2014	0.018
13/07/2014 21:15	0.221	03/07/2014	0.018
13/07/2014 21:30	0.193	03/07/2014	0.018
13/07/2014 21:45	0.190	03/07/2014	0.018
13/07/2014 22:00	0.174	03/07/2014	0.018
13/07/2014 22:15	0.168	03/07/2014	0.018
13/07/2014 22:30	0.153	03/07/2014	0.018
13/07/2014 22:45	0.154	03/07/2014	0.018
13/07/2014 23:00	0.146	03/07/2014	0.019
13/07/2014 23:15	0.138	03/07/2014	0.020
13/07/2014 23:30	0.138	03/07/2014	0.020
13/07/2014 23:45	0.138	03/07/2014	0.021
14/07/2014 00:00	0.136	03/07/2014	0.022
14/07/2014 00:15	0.135	03/07/2014	0.022
14/07/2014 00:30	0.128	03/07/2014	0.023
14/07/2014 00:45	0.129	03/07/2014	0.023
14/07/2014 01:00	0.131	03/07/2014	0.022
14/07/2014 01:15	0.117	03/07/2014	0.023
14/07/2014 01:30	0.117	03/07/2014	0.022
14/07/2014 01:45	0.111	03/07/2014	0.022
14/07/2014 02:00	0.109	03/07/2014	0.022
14/07/2014 02:15	0.101	03/07/2014	0.023
14/07/2014 02:30	0.101	03/07/2014	0.023
14/07/2014 02:45	0.099	03/07/2014	0.023
14/07/2014 03:00	0.095	03/07/2014	0.023
14/07/2014 03:15	0.091	03/07/2014	0.023
14/07/2014 03:30	0.089	03/07/2014	0.023
14/07/2014 03:45	0.094	03/07/2014	0.023
14/07/2014 04:00	0.083	03/07/2014	0.025
14/07/2014 04:15	0.081	03/07/2014	0.025
14/07/2014 04:30	0.080	03/07/2014	0.024
14/07/2014 04:45	0.076	03/07/2014	0.024
14/07/2014 05:00	0.074	04/07/2014	0.025
14/07/2014 05:15	0.078	04/07/2014	0.026
14/07/2014 05:30	0.084	04/07/2014	0.026
14/07/2014 05:45	0.082	04/07/2014	0.026
14/07/2014 06:00	0.080	04/07/2014	0.026
14/07/2014 06:15	0.094	04/07/2014	0.025
14/07/2014 06:30	0.089	04/07/2014	0.025
14/07/2014 06:45	0.089	04/07/2014	0.024
14/07/2014 07:00	0.094	04/07/2014	0.022
14/07/2014 07:15	0.086	04/07/2014	0.021

Date/time	Measured flow (m3/s)	Date	Model input combined dataset (m3/s)
14/07/2014 07:30	0.077	04/07/2014	0.019
14/07/2014 07:45	0.086	04/07/2014	0.018
14/07/2014 08:00	0.086	04/07/2014	0.018
14/07/2014 08:15	0.081	04/07/2014	0.017
14/07/2014 08:30	0.081	04/07/2014	0.016
14/07/2014 08:45	0.079	04/07/2014	0.015
14/07/2014 09:00	0.087	04/07/2014	0.015
14/07/2014 09:15	0.088	04/07/2014	0.015
14/07/2014 09:30	0.089	04/07/2014	0.015
14/07/2014 09:45	0.080	04/07/2014	0.014
14/07/2014 10:00	0.098	04/07/2014	0.017
14/07/2014 10:15	0.096	04/07/2014	0.018
14/07/2014 10:30	0.101	04/07/2014	0.015
14/07/2014 10:45	0.098	04/07/2014	0.016
14/07/2014 11:00	0.092	04/07/2014	0.017
14/07/2014 11:15	0.095	04/07/2014	0.017
14/07/2014 11:30	0.096	04/07/2014	0.018
14/07/2014 11:45	0.084	04/07/2014	0.019
14/07/2014 12:00	0.080	04/07/2014	0.020
14/07/2014 12:15	0.073	04/07/2014	0.020
14/07/2014 12:30	0.076	04/07/2014	0.022
14/07/2014 12:45	0.076	04/07/2014	0.024
14/07/2014 13:00	0.074	04/07/2014	0.025
14/07/2014 13:15	0.067	04/07/2014	0.027
14/07/2014 13:30	0.061	04/07/2014	0.027
14/07/2014 13:45	0.063	04/07/2014	0.026
14/07/2014 14:00	0.072	04/07/2014	0.026
14/07/2014 14:15	0.079	04/07/2014	0.028
14/07/2014 14:30	0.075	04/07/2014	0.026
14/07/2014 14:45	0.085	04/07/2014	0.028
14/07/2014 15:00	0.076	04/07/2014	0.029
14/07/2014 15:15	0.086	04/07/2014	0.030
14/07/2014 15:30	0.065	04/07/2014	0.032
14/07/2014 15:45	0.072	04/07/2014	0.032
14/07/2014 16:00	0.063	04/07/2014	0.032
14/07/2014 16:15	0.060	04/07/2014	0.032
14/07/2014 16:30	0.073	04/07/2014	0.032
14/07/2014 16:45	0.058	04/07/2014	0.033
14/07/2014 17:00	0.068	04/07/2014	0.033
14/07/2014 17:15	0.067	04/07/2014	0.032
14/07/2014 17:30	0.065	04/07/2014	0.029
14/07/2014 17:45	0.075	04/07/2014	0.034
14/07/2014 18:00	0.064	04/07/2014	0.041
14/07/2014 18:15	0.061	04/07/2014	0.032
14/07/2014 18:30	0.059	04/07/2014	0.032
14/07/2014 18:45	0.061	04/07/2014	0.030
14/07/2014 19:00	0.065	04/07/2014	0.037
14/07/2014 19:15	0.064	04/07/2014	0.034
14/07/2014 19:30	0.058	04/07/2014	0.032
14/07/2014 19:45	0.066	04/07/2014	0.030
14/07/2014 20:00	0.065	04/07/2014	0.027
14/07/2014 20:15	0.068	04/07/2014	0.034
14/07/2014 20:30	0.059	04/07/2014	0.026
14/07/2014 20:45	0.061	04/07/2014	0.029
14/07/2014 21:00	0.061	04/07/2014	0.024
14/07/2014 21:15	0.067	04/07/2014	0.027
14/07/2014 21:30	0.075	04/07/2014	0.029
14/07/2014 21:45	0.060	04/07/2014	0.028
14/07/2014 22:00	0.059	04/07/2014	0.026
14/07/2014 22:15	0.061	04/07/2014	0.027
14/07/2014 22:30	0.063	04/07/2014	0.027
14/07/2014 22:45	0.068	04/07/2014	0.028
14/07/2014 23:00	0.066	04/07/2014	0.026
14/07/2014 23:15	0.061	04/07/2014	0.029
14/07/2014 23:30	0.065	04/07/2014	0.026
14/07/2014 23:45	0.068	04/07/2014	0.031
15/07/2014 00:00	0.076	04/07/2014	0.031
15/07/2014 00:15	0.076	04/07/2014	0.038
15/07/2014 00:30	0.080	04/07/2014	0.025
15/07/2014 00:45	0.065	04/07/2014	0.024
15/07/2014 01:00	0.071	04/07/2014	0.028
15/07/2014 01:15	0.068	04/07/2014	0.026
15/07/2014 01:30	0.052	04/07/2014	0.032
15/07/2014 01:45	0.045	04/07/2014	0.027
15/07/2014 02:00	0.042	04/07/2014	0.026
15/07/2014 02:15	0.044	04/07/2014	0.029
15/07/2014 02:30	0.039	04/07/2014	0.022
15/07/2014 02:45	0.038	04/07/2014	0.035
15/07/2014 03:00	0.038	04/07/2014	0.021
15/07/2014 03:15	0.041	04/07/2014	0.024
15/07/2014 03:30	0.036	04/07/2014	0.027

Date/time	Measured flow (m3/s)	Date	Model input combined dataset (m3/s)
15/07/2014 03:45	0.038	04/07/2014	0.029
15/07/2014 04:00	0.034	04/07/2014	0.023
15/07/2014 04:15	0.035	05/07/2014	0.029
15/07/2014 04:30	0.030	05/07/2014	0.032
15/07/2014 04:45	0.033	05/07/2014	0.036
15/07/2014 05:00	0.031	05/07/2014	0.028
15/07/2014 05:15	0.027	05/07/2014	0.033
15/07/2014 05:30	0.033	05/07/2014	0.035
15/07/2014 05:45	0.026	05/07/2014	0.028
15/07/2014 06:00	0.025	05/07/2014	0.025
15/07/2014 06:15	0.024	05/07/2014	0.028
15/07/2014 06:30	0.028	05/07/2014	0.027
15/07/2014 06:45	0.027	05/07/2014	0.022
15/07/2014 07:00	0.031	05/07/2014	0.022
15/07/2014 07:15	0.031	05/07/2014	0.022
15/07/2014 07:30	0.034	05/07/2014	0.019
15/07/2014 07:45	0.035	05/07/2014	0.021
15/07/2014 08:00	0.039	05/07/2014	0.021
15/07/2014 08:15	0.041	05/07/2014	0.018
15/07/2014 08:30	0.045	05/07/2014	0.019
15/07/2014 08:45	0.043	05/07/2014	0.021
15/07/2014 09:00	0.040	05/07/2014	0.022
15/07/2014 09:15	0.046	05/07/2014	0.018
15/07/2014 09:30	0.043	05/07/2014	0.019
15/07/2014 09:45	0.045	05/07/2014	0.018
15/07/2014 10:00	0.050	05/07/2014	0.019
15/07/2014 10:15	0.047	05/07/2014	0.023
15/07/2014 10:30	0.044	05/07/2014	0.022
15/07/2014 10:45	0.041	05/07/2014	0.022
15/07/2014 11:00	0.047	05/07/2014	0.021
15/07/2014 11:15	0.048	05/07/2014	0.024
15/07/2014 11:30	0.058	05/07/2014	0.037
15/07/2014 11:45	0.047	05/07/2014	0.054
15/07/2014 12:00	0.058	05/07/2014	0.076
15/07/2014 12:15	0.044	05/07/2014	0.083
15/07/2014 12:30	0.041	05/07/2014	0.097
15/07/2014 12:45	0.046	05/07/2014	0.093
15/07/2014 13:00	0.044	05/07/2014	0.087
15/07/2014 13:15	0.041	05/07/2014	0.073
15/07/2014 13:30	0.043	05/07/2014	0.074
15/07/2014 13:45	0.042	05/07/2014	0.079
15/07/2014 14:00	0.047	05/07/2014	0.073
15/07/2014 14:15	0.042	05/07/2014	0.069
15/07/2014 14:30	0.038	05/07/2014	0.069
15/07/2014 14:45	0.037	05/07/2014	0.067
15/07/2014 15:00	0.041	05/07/2014	0.070
15/07/2014 15:15	0.040	05/07/2014	0.064
15/07/2014 15:30	0.040	05/07/2014	0.073
15/07/2014 15:45	0.037	05/07/2014	0.078
15/07/2014 16:00	0.037	05/07/2014	0.066
15/07/2014 16:15	0.038	05/07/2014	0.066
15/07/2014 16:30	0.037	05/07/2014	0.062
15/07/2014 16:45	0.041	05/07/2014	0.050
15/07/2014 17:00	0.040	05/07/2014	0.048
15/07/2014 17:15	0.038	05/07/2014	0.070
15/07/2014 17:30	0.046	05/07/2014	0.058
15/07/2014 17:45	0.038	05/07/2014	0.051
15/07/2014 18:00	0.039	05/07/2014	0.047
15/07/2014 18:15	0.040	05/07/2014	0.043
15/07/2014 18:30	0.037	05/07/2014	0.045
15/07/2014 18:45	0.041	05/07/2014	0.051
15/07/2014 19:00	0.042	05/07/2014	0.038
15/07/2014 19:15	0.046	05/07/2014	0.046
15/07/2014 19:30	0.047	05/07/2014	0.051
15/07/2014 19:45	0.044	05/07/2014	0.043
15/07/2014 20:00	0.043	05/07/2014	0.046
15/07/2014 20:15	0.039	05/07/2014	0.044
15/07/2014 20:30	0.045	05/07/2014	0.048
15/07/2014 20:45	0.046	05/07/2014	0.036
15/07/2014 21:00	0.044	05/07/2014	0.040
15/07/2014 21:15	0.045	05/07/2014	0.034
15/07/2014 21:30	0.049	05/07/2014	0.037
15/07/2014 21:45	0.043	05/07/2014	0.028
15/07/2014 22:00	0.041	05/07/2014	0.034
15/07/2014 22:15	0.047	05/07/2014	0.030
15/07/2014 22:30	0.042	05/07/2014	0.028
15/07/2014 22:45	0.043	05/07/2014	0.029
15/07/2014 23:00	0.046	05/07/2014	0.034
15/07/2014 23:15	0.043	05/07/2014	0.027
15/07/2014 23:30	0.043	05/07/2014	0.031
15/07/2014 23:45	0.045	05/07/2014	0.027

Date/time	Measured flow (m3/s)	Date	Model input combined dataset (m3/s)
16/07/2014 00:00	0.046	05/07/2014	0.041
16/07/2014 00:15	0.052	05/07/2014	0.029
16/07/2014 00:30	0.052	05/07/2014	0.028
16/07/2014 00:45	0.043	05/07/2014	0.024
16/07/2014 01:00	0.044	05/07/2014	0.029
16/07/2014 01:15	0.035	05/07/2014	0.025
16/07/2014 01:30	0.042	05/07/2014	0.027
16/07/2014 01:45	0.036	05/07/2014	0.028
16/07/2014 02:00	0.038	05/07/2014	0.027
16/07/2014 02:15	0.035	05/07/2014	0.044
16/07/2014 02:30	0.029	05/07/2014	0.024
16/07/2014 02:45	0.029	05/07/2014	0.023
16/07/2014 03:00	0.030	05/07/2014	0.022
16/07/2014 03:15	0.031	05/07/2014	0.023
16/07/2014 03:30	0.030	05/07/2014	0.029
16/07/2014 03:45	0.025	05/07/2014	0.033
16/07/2014 04:00	0.027	05/07/2014	0.025
16/07/2014 04:15	0.027	06/07/2014	0.028
16/07/2014 04:30	0.025	06/07/2014	0.034
16/07/2014 04:45	0.030	06/07/2014	0.033
16/07/2014 05:00	0.030	06/07/2014	0.036
16/07/2014 05:15	0.031	06/07/2014	0.036
16/07/2014 05:30	0.027	06/07/2014	0.042
16/07/2014 05:45	0.026	06/07/2014	0.044
16/07/2014 06:00	0.027	06/07/2014	0.035
16/07/2014 06:15	0.031	06/07/2014	0.034
16/07/2014 06:30	0.030	06/07/2014	0.034
16/07/2014 06:45	0.029	06/07/2014	0.034
16/07/2014 07:00	0.029	06/07/2014	0.039
16/07/2014 07:15	0.031	06/07/2014	0.035
16/07/2014 07:30	0.031	06/07/2014	0.033
16/07/2014 07:45	0.037	06/07/2014	0.023
16/07/2014 08:00	0.043	06/07/2014	0.035
16/07/2014 08:15	0.041	06/07/2014	0.034
16/07/2014 08:30	0.044	06/07/2014	0.031
16/07/2014 08:45	0.048	06/07/2014	0.034
16/07/2014 09:00	0.044	06/07/2014	0.032
16/07/2014 09:15	0.044	06/07/2014	0.027
16/07/2014 09:30	0.038	06/07/2014	0.029
16/07/2014 09:45	0.053	06/07/2014	0.024
16/07/2014 10:00	0.050	06/07/2014	0.044
16/07/2014 10:15	0.053	06/07/2014	0.024
16/07/2014 10:30	0.049	06/07/2014	0.020
16/07/2014 10:45	0.051	06/07/2014	0.022
16/07/2014 11:00	0.049	06/07/2014	0.020
16/07/2014 11:15	0.043	06/07/2014	0.022
16/07/2014 11:30	0.043	06/07/2014	0.023
16/07/2014 11:45	0.042	06/07/2014	0.028
16/07/2014 12:00	0.046	06/07/2014	0.024
16/07/2014 12:15	0.043	06/07/2014	0.027
16/07/2014 12:30	0.051	06/07/2014	0.030
16/07/2014 12:45	0.048	06/07/2014	0.023
16/07/2014 13:00	0.056	06/07/2014	0.028
16/07/2014 13:15	0.048	06/07/2014	0.033
16/07/2014 13:30	0.047	06/07/2014	0.036
16/07/2014 13:45	0.039	06/07/2014	0.040
16/07/2014 14:00	0.042	06/07/2014	0.036
16/07/2014 14:15	0.039	06/07/2014	0.049
16/07/2014 14:30	0.043	06/07/2014	0.056
16/07/2014 14:45	0.038	06/07/2014	0.050
16/07/2014 15:00	0.039	06/07/2014	0.061
16/07/2014 15:15	0.039	06/07/2014	0.062
16/07/2014 15:30	0.039	06/07/2014	0.073
16/07/2014 15:45	0.038	06/07/2014	0.086
16/07/2014 16:00	0.040	06/07/2014	0.095
16/07/2014 16:15	0.039	06/07/2014	0.103
16/07/2014 16:30	0.037	06/07/2014	0.106
16/07/2014 16:45	0.038	06/07/2014	0.103
16/07/2014 17:00	0.039	06/07/2014	0.099
16/07/2014 17:15	0.038	06/07/2014	0.111
16/07/2014 17:30	0.055	06/07/2014	0.115
16/07/2014 17:45	0.039	06/07/2014	0.106
16/07/2014 18:00	0.041	06/07/2014	0.106
16/07/2014 18:15	0.042	06/07/2014	0.107
16/07/2014 18:30	0.039	06/07/2014	0.099
16/07/2014 18:45	0.043	06/07/2014	0.097
16/07/2014 19:00	0.041	06/07/2014	0.098
16/07/2014 19:15	0.044	06/07/2014	0.087
16/07/2014 19:30	0.046	06/07/2014	0.103
16/07/2014 19:45	0.043	06/07/2014	0.080
16/07/2014 20:00	0.048	06/07/2014	0.080

Date/time	Measured flow (m3/s)	Date	Model input combined dataset (m3/s)
16/07/2014 20:15	0.043	06/07/2014	0.080
16/07/2014 20:30	0.042	06/07/2014	0.064
16/07/2014 20:45	0.044	06/07/2014	0.061
16/07/2014 21:00	0.046	06/07/2014	0.054
16/07/2014 21:15	0.043	06/07/2014	0.047
16/07/2014 21:30	0.043	06/07/2014	0.050
16/07/2014 21:45	0.043	06/07/2014	0.059
16/07/2014 22:00	0.045	06/07/2014	0.049
16/07/2014 22:15	0.055	06/07/2014	0.056
16/07/2014 22:30	0.037	06/07/2014	0.048
16/07/2014 22:45	0.043	06/07/2014	0.045
16/07/2014 23:00	0.043	06/07/2014	0.040
16/07/2014 23:15	0.043	06/07/2014	0.048
16/07/2014 23:30	0.042	06/07/2014	0.062
16/07/2014 23:45	0.047	06/07/2014	0.029
17/07/2014 00:00	0.038	06/07/2014	0.025
17/07/2014 00:15	0.042	06/07/2014	0.042
17/07/2014 00:30	0.039	06/07/2014	0.042
17/07/2014 00:45	0.038	06/07/2014	0.036
17/07/2014 01:00	0.041	06/07/2014	0.037
17/07/2014 01:15	0.039	06/07/2014	0.054
17/07/2014 01:30	0.032	06/07/2014	0.023
17/07/2014 01:45	0.033	06/07/2014	0.030
17/07/2014 02:00	0.034	06/07/2014	0.035
17/07/2014 02:15	0.035	06/07/2014	0.037
17/07/2014 02:30	0.032	06/07/2014	0.034
17/07/2014 02:45	0.028	06/07/2014	0.020
17/07/2014 03:00	0.029	06/07/2014	0.021
17/07/2014 03:15	0.030	06/07/2014	0.035
17/07/2014 03:30	0.031	06/07/2014	0.023
17/07/2014 03:45	0.030	06/07/2014	0.029
17/07/2014 04:00	0.028	06/07/2014	0.040
17/07/2014 04:15	0.029	07/07/2014	0.037
17/07/2014 04:30	0.034	07/07/2014	0.040
17/07/2014 04:45	0.029	07/07/2014	0.032
17/07/2014 05:00	0.029	07/07/2014	0.038
17/07/2014 05:15	0.027	07/07/2014	0.035
17/07/2014 05:30	0.032	07/07/2014	0.035
17/07/2014 05:45	0.030	07/07/2014	0.029
17/07/2014 06:00	0.036	07/07/2014	0.030
17/07/2014 06:15	0.041	07/07/2014	0.031
17/07/2014 06:30	0.048	07/07/2014	0.031
17/07/2014 06:45	0.040	07/07/2014	0.028
17/07/2014 07:00	0.043	07/07/2014	0.029
17/07/2014 07:15	0.052	07/07/2014	0.029
17/07/2014 07:30	0.041	07/07/2014	0.030
17/07/2014 07:45	0.049	07/07/2014	0.026
17/07/2014 08:00	0.043	07/07/2014	0.031
17/07/2014 08:15	0.045	07/07/2014	0.025
17/07/2014 08:30	0.048	07/07/2014	0.021
17/07/2014 08:45	0.050	07/07/2014	0.023
17/07/2014 09:00	0.046	07/07/2014	0.017
17/07/2014 09:15	0.039	07/07/2014	0.033
17/07/2014 09:30	0.049	07/07/2014	0.021
17/07/2014 09:45	0.045	07/07/2014	0.024
17/07/2014 10:00	0.046	07/07/2014	0.020
17/07/2014 10:15	0.042	07/07/2014	0.021
17/07/2014 10:30	0.045	07/07/2014	0.021
17/07/2014 10:45	0.046	07/07/2014	0.019
17/07/2014 11:00	0.054	07/07/2014	0.022
17/07/2014 11:15	0.047	07/07/2014	0.025
17/07/2014 11:30	0.040	07/07/2014	0.029
17/07/2014 11:45	0.039	07/07/2014	0.026
17/07/2014 12:00	0.041	07/07/2014	0.027
17/07/2014 12:15	0.035	07/07/2014	0.035
17/07/2014 12:30	0.042	07/07/2014	0.027
17/07/2014 12:45	0.041	07/07/2014	0.031
17/07/2014 13:00	0.042	07/07/2014	0.036
17/07/2014 13:15	0.044	07/07/2014	0.033
17/07/2014 13:30	0.043	07/07/2014	0.037
17/07/2014 13:45	0.040	07/07/2014	0.031
17/07/2014 14:00	0.042	07/07/2014	0.034
17/07/2014 14:15	0.042	07/07/2014	0.034
17/07/2014 14:30	0.040	07/07/2014	0.037
17/07/2014 14:45	0.041	07/07/2014	0.048
17/07/2014 15:00	0.037	07/07/2014	0.060
17/07/2014 15:15	0.038	07/07/2014	0.051
17/07/2014 15:30	0.036	07/07/2014	0.038
17/07/2014 15:45	0.043	07/07/2014	0.045
17/07/2014 16:00	0.043	07/07/2014	0.035
17/07/2014 16:15	0.040	07/07/2014	0.028

Date/time	Measured flow (m3/s)	Date	Model input combined dataset (m3/s)
17/07/2014 16:30	0.045	07/07/2014	0.033
17/07/2014 16:45	0.037	07/07/2014	0.037
17/07/2014 17:00	0.046	07/07/2014	0.032
17/07/2014 17:15	0.034	07/07/2014	0.033
17/07/2014 17:30	0.044	07/07/2014	0.045
17/07/2014 17:45	0.050	07/07/2014	0.026
17/07/2014 18:00	0.044	07/07/2014	0.028
17/07/2014 18:15	0.043	07/07/2014	0.037
17/07/2014 18:30	0.042	07/07/2014	0.033
17/07/2014 18:45	0.042	07/07/2014	0.037
17/07/2014 19:00	0.045	07/07/2014	0.030
17/07/2014 19:15	0.043	07/07/2014	0.044
17/07/2014 19:30	0.045	07/07/2014	0.024
17/07/2014 19:45	0.041	07/07/2014	0.033
17/07/2014 20:00	0.043	07/07/2014	0.029
17/07/2014 20:15	0.049	07/07/2014	0.025
17/07/2014 20:30	0.045	07/07/2014	0.026
17/07/2014 20:45	0.043	07/07/2014	0.032
17/07/2014 21:00	0.049	07/07/2014	0.026
17/07/2014 21:15	0.050	07/07/2014	0.026
17/07/2014 21:30	0.038	07/07/2014	0.027
17/07/2014 21:45	0.050	07/07/2014	0.030
17/07/2014 22:00	0.043	07/07/2014	0.029
17/07/2014 22:15	0.046	07/07/2014	0.025
17/07/2014 22:30	0.045	07/07/2014	0.034
17/07/2014 22:45	0.043	07/07/2014	0.032
17/07/2014 23:00	0.051	07/07/2014	0.031
17/07/2014 23:15	0.042	07/07/2014	0.033
17/07/2014 23:30	0.045	07/07/2014	0.035
17/07/2014 23:45	0.042	07/07/2014	0.028
18/07/2014 00:00	0.045	07/07/2014	0.035
18/07/2014 00:15	0.050	07/07/2014	0.032
18/07/2014 00:30	0.049	07/07/2014	0.030
18/07/2014 00:45	0.049	07/07/2014	0.029
18/07/2014 01:00	0.042	07/07/2014	0.028
18/07/2014 01:15	0.042	07/07/2014	0.023
18/07/2014 01:30	0.039	07/07/2014	0.025
18/07/2014 01:45	0.043	07/07/2014	0.031
18/07/2014 02:00	0.044	07/07/2014	0.031
18/07/2014 02:15	0.033	07/07/2014	0.031
18/07/2014 02:30	0.034	07/07/2014	0.027
18/07/2014 02:45	0.034	07/07/2014	0.030
18/07/2014 03:00	0.030	07/07/2014	0.031
18/07/2014 03:15	0.033	07/07/2014	0.027
18/07/2014 03:30	0.032	07/07/2014	0.033
18/07/2014 03:45	0.031	07/07/2014	0.031
18/07/2014 04:00	0.029	07/07/2014	0.034
18/07/2014 04:15	0.029	08/07/2014	0.036
18/07/2014 04:30	0.029	08/07/2014	0.035
18/07/2014 04:45	0.033	08/07/2014	0.038
18/07/2014 05:00	0.033	08/07/2014	0.032
18/07/2014 05:15	0.026	08/07/2014	0.029
18/07/2014 05:30	0.032	08/07/2014	0.033
18/07/2014 05:45	0.033	08/07/2014	0.034
18/07/2014 06:00	0.033	08/07/2014	0.025
18/07/2014 06:15	0.022	08/07/2014	0.026
18/07/2014 06:30	0.034	08/07/2014	0.031
18/07/2014 06:45	0.034	08/07/2014	0.019
18/07/2014 07:00	0.029	08/07/2014	0.027
18/07/2014 07:15	0.037	08/07/2014	0.026
18/07/2014 07:30	0.034	08/07/2014	0.023
18/07/2014 07:45	0.041	08/07/2014	0.026
18/07/2014 08:00	0.043	08/07/2014	0.022
18/07/2014 08:15	0.044	08/07/2014	0.023
18/07/2014 08:30	0.044	08/07/2014	0.032
18/07/2014 08:45	0.050	08/07/2014	0.023
18/07/2014 09:00	0.048	08/07/2014	0.028
18/07/2014 09:15	0.056	08/07/2014	0.021
18/07/2014 09:30	0.041	08/07/2014	0.019
18/07/2014 09:45	0.044	08/07/2014	0.023
18/07/2014 10:00	0.059	08/07/2014	0.018
18/07/2014 10:15	0.048	08/07/2014	0.021
18/07/2014 10:30	0.051	08/07/2014	0.025
18/07/2014 10:45	0.050	08/07/2014	0.020
18/07/2014 11:00	0.044	08/07/2014	0.022
18/07/2014 11:15	0.039	08/07/2014	0.025
18/07/2014 11:30	0.047	08/07/2014	0.023
18/07/2014 11:45	0.044	08/07/2014	0.028
18/07/2014 12:00	0.042	08/07/2014	0.025
18/07/2014 12:15	0.045	08/07/2014	0.029
18/07/2014 12:30	0.041	08/07/2014	0.030

Date/time	Measured flow (m3/s)	Date	Model input combined dataset (m3/s)
18/07/2014 12:45	0.044	08/07/2014	0.037
18/07/2014 13:00	0.026	08/07/2014	0.027
18/07/2014 13:15	0.045	08/07/2014	0.026
18/07/2014 13:30	0.044	08/07/2014	0.026
18/07/2014 13:45	0.040	08/07/2014	0.038
18/07/2014 14:00	0.044	08/07/2014	0.033
18/07/2014 14:15	0.042	08/07/2014	0.025
18/07/2014 14:30	0.044	08/07/2014	0.032
18/07/2014 14:45	0.033	08/07/2014	0.032
18/07/2014 15:00	0.040	08/07/2014	0.034
18/07/2014 15:15	0.043	08/07/2014	0.032
18/07/2014 15:30	0.041	08/07/2014	0.047
18/07/2014 15:45	0.040	08/07/2014	0.040
18/07/2014 16:00	0.039	08/07/2014	0.033
18/07/2014 16:15	0.036	08/07/2014	0.033
18/07/2014 16:30	0.038	08/07/2014	0.038
18/07/2014 16:45	0.038	08/07/2014	0.040
18/07/2014 17:00	0.032	08/07/2014	0.026
18/07/2014 17:15	0.037	08/07/2014	0.025
18/07/2014 17:30	0.040	08/07/2014	0.028
18/07/2014 17:45	0.031	08/07/2014	0.031
18/07/2014 18:00	0.037	08/07/2014	0.030
18/07/2014 18:15	0.045	08/07/2014	0.029
18/07/2014 18:30	0.038	08/07/2014	0.030
18/07/2014 18:45	0.039	08/07/2014	0.040
18/07/2014 19:00	0.041	08/07/2014	0.050
18/07/2014 19:15	0.041	08/07/2014	0.039
18/07/2014 19:30	0.040	08/07/2014	0.048
18/07/2014 19:45	0.038	08/07/2014	0.045
18/07/2014 20:00	0.044	08/07/2014	0.046
18/07/2014 20:15	0.044	08/07/2014	0.043
18/07/2014 20:30	0.048	08/07/2014	0.053
18/07/2014 20:45	0.043	08/07/2014	0.044
18/07/2014 21:00	0.047	08/07/2014	0.037
18/07/2014 21:15	0.048	08/07/2014	0.036
18/07/2014 21:30	0.045	08/07/2014	0.033
18/07/2014 21:45	0.048	08/07/2014	0.032
18/07/2014 22:00	0.042	08/07/2014	0.029
18/07/2014 22:15	0.042	08/07/2014	0.028
18/07/2014 22:30	0.046	08/07/2014	0.049
18/07/2014 22:45	0.042	08/07/2014	0.035
18/07/2014 23:00	0.044	08/07/2014	0.044
18/07/2014 23:15	0.040	08/07/2014	0.034
18/07/2014 23:30	0.046	08/07/2014	0.036
18/07/2014 23:45	0.043	08/07/2014	0.024
19/07/2014 00:00	0.045	08/07/2014	0.039
19/07/2014 00:15	0.055	08/07/2014	0.030
19/07/2014 00:30	0.056	08/07/2014	0.034
19/07/2014 00:45	0.048	08/07/2014	0.040
19/07/2014 01:00	0.042	08/07/2014	0.032
19/07/2014 01:15	0.045	08/07/2014	0.034
19/07/2014 01:30	0.035	08/07/2014	0.041
19/07/2014 01:45	0.038	08/07/2014	0.036
19/07/2014 02:00	0.038	08/07/2014	0.033
19/07/2014 02:15	0.037	08/07/2014	0.032
19/07/2014 02:30	0.038	08/07/2014	0.030
19/07/2014 02:45	0.035	08/07/2014	0.035
19/07/2014 03:00	0.033	08/07/2014	0.031
19/07/2014 03:15	0.037	08/07/2014	0.035
19/07/2014 03:30	0.034	08/07/2014	0.028
19/07/2014 03:45	0.030	08/07/2014	0.033
19/07/2014 04:00	0.029	08/07/2014	0.029
19/07/2014 04:15	0.034	09/07/2014	0.039
19/07/2014 04:30	0.032	09/07/2014	0.037
19/07/2014 04:45	0.032	09/07/2014	0.033
19/07/2014 05:00	0.056	09/07/2014	0.038
19/07/2014 05:15	0.076	09/07/2014	0.030
19/07/2014 05:30	0.085	09/07/2014	0.035
19/07/2014 05:45	0.127	09/07/2014	0.038
19/07/2014 06:00	0.131	09/07/2014	0.032
19/07/2014 06:15	0.120	09/07/2014	0.027
19/07/2014 06:30	0.112	09/07/2014	0.028
19/07/2014 06:45	0.103	09/07/2014	0.027
19/07/2014 07:00	0.095	09/07/2014	0.022
19/07/2014 07:15	0.092	09/07/2014	0.024
19/07/2014 07:30	0.085	09/07/2014	0.026
19/07/2014 07:45	0.087	09/07/2014	0.028
19/07/2014 08:00	0.080	09/07/2014	0.025
19/07/2014 08:15	0.086	09/07/2014	0.029
19/07/2014 08:30	0.082	09/07/2014	0.031
19/07/2014 08:45	0.079	09/07/2014	0.028

Date/time	Measured flow (m3/s)	Date	Model input combined dataset (m3/s)
22/07/2014 15:15	0.020	09/07/2014	0.019
22/07/2014 15:30	0.029	09/07/2014	0.025
22/07/2014 15:45	0.033	09/07/2014	0.020
22/07/2014 16:00	0.028	09/07/2014	0.020
22/07/2014 16:15	0.026	09/07/2014	0.025
22/07/2014 16:30	0.026	09/07/2014	0.024
22/07/2014 16:45	0.031	09/07/2014	0.024
22/07/2014 17:00	0.027	09/07/2014	0.036
22/07/2014 17:15	0.028	09/07/2014	0.021
22/07/2014 17:30	0.029	09/07/2014	0.020
22/07/2014 17:45	0.032	09/07/2014	0.023
22/07/2014 18:00	0.030	09/07/2014	0.027
22/07/2014 18:15	0.029	09/07/2014	0.037
22/07/2014 18:30	0.028	09/07/2014	0.036
22/07/2014 18:45	0.030	09/07/2014	0.036
22/07/2014 19:00	0.032	09/07/2014	0.034
22/07/2014 19:15	0.034	09/07/2014	0.042
22/07/2014 19:30	0.030	09/07/2014	0.031
22/07/2014 19:45	0.033	09/07/2014	0.051
22/07/2014 20:00	0.027	09/07/2014	0.031
22/07/2014 20:15	0.038	09/07/2014	0.039
22/07/2014 20:30	0.036	09/07/2014	0.034
22/07/2014 20:45	0.030	09/07/2014	0.036
22/07/2014 21:00	0.036	09/07/2014	0.049
22/07/2014 21:15	0.036	09/07/2014	0.041
22/07/2014 21:30	0.037	09/07/2014	0.039
22/07/2014 21:45	0.031	09/07/2014	0.039
22/07/2014 22:00	0.035	09/07/2014	0.036
22/07/2014 22:15	0.034	09/07/2014	0.026
22/07/2014 22:30	0.033	09/07/2014	0.039
22/07/2014 22:45	0.028	09/07/2014	0.031
22/07/2014 23:00	0.033	09/07/2014	0.034
22/07/2014 23:15	0.038	09/07/2014	0.027
22/07/2014 23:30	0.033	09/07/2014	0.027
22/07/2014 23:45	0.035	09/07/2014	0.034
23/07/2014 00:00	0.036	09/07/2014	0.044
23/07/2014 00:15	0.031	09/07/2014	0.029
23/07/2014 00:30	0.032	09/07/2014	0.028
23/07/2014 00:45	0.034	09/07/2014	0.031
23/07/2014 01:00	0.028	09/07/2014	0.035
23/07/2014 01:15	0.027	09/07/2014	0.037
23/07/2014 01:30	0.020	09/07/2014	0.028
23/07/2014 02:00	0.024	09/07/2014	0.035
23/07/2014 02:15	0.022	09/07/2014	0.038
23/07/2014 02:30	0.024	09/07/2014	0.040
23/07/2014 02:45	0.027	09/07/2014	0.035
23/07/2014 03:00	0.021	09/07/2014	0.032
23/07/2014 03:15	0.024	09/07/2014	0.027
23/07/2014 03:30	0.028	09/07/2014	0.031
23/07/2014 03:45	0.024	09/07/2014	0.032
23/07/2014 04:00	0.020	09/07/2014	0.025
23/07/2014 04:15	0.028	09/07/2014	0.033
23/07/2014 04:30	0.027	09/07/2014	0.030
23/07/2014 04:45	0.016	09/07/2014	0.023
23/07/2014 05:00	0.025	09/07/2014	0.027
23/07/2014 05:15	0.025	09/07/2014	0.033
23/07/2014 05:30	0.022	09/07/2014	0.032
23/07/2014 05:45	0.025	09/07/2014	0.033
23/07/2014 06:00	0.037	09/07/2014	0.036
23/07/2014 06:15	0.030	09/07/2014	0.038
23/07/2014 06:30	0.031	09/07/2014	0.031
23/07/2014 06:45	0.031	09/07/2014	0.025
23/07/2014 07:00	0.039	09/07/2014	0.031
23/07/2014 07:15	0.028	09/07/2014	0.035
23/07/2014 07:30	0.028	09/07/2014	0.029
23/07/2014 07:45	0.033	09/07/2014	0.037
23/07/2014 08:00	0.036	09/07/2014	0.027
23/07/2014 08:15	0.041	09/07/2014	0.031
23/07/2014 08:30	0.032	09/07/2014	0.033
23/07/2014 08:45	0.039	09/07/2014	0.035
23/07/2014 09:00	0.043	09/07/2014	0.034
23/07/2014 09:15	0.054	09/07/2014	0.033
23/07/2014 09:30	0.054	09/07/2014	0.031
23/07/2014 09:45	0.046	09/07/2014	0.034
23/07/2014 10:00	0.035	09/07/2014	0.039
23/07/2014 10:15	0.046	09/07/2014	0.031
23/07/2014 10:30	0.042	09/07/2014	0.029
23/07/2014 10:45	0.034	10/07/2014	0.035
23/07/2014 11:00	0.032	10/07/2014	0.042
23/07/2014 11:15	0.038	10/07/2014	0.040
23/07/2014 11:30	0.022	10/07/2014	0.033

Date/time	Measured flow (m3/s)	Date	Model input combined dataset (m3/s)
23/07/2014 11:45	0.029	10/07/2014	0.034
23/07/2014 12:00	0.029	10/07/2014	0.036
23/07/2014 12:15	0.033	10/07/2014	0.034
23/07/2014 12:30	0.028	10/07/2014	0.046
23/07/2014 12:45	0.036	10/07/2014	0.032
23/07/2014 13:00	0.030	10/07/2014	0.032
23/07/2014 13:15	0.032	10/07/2014	0.028
23/07/2014 13:30	0.030	10/07/2014	0.029
23/07/2014 13:45	0.032	10/07/2014	0.030
23/07/2014 14:00	0.031	10/07/2014	0.029
23/07/2014 14:15	0.029	10/07/2014	0.022
23/07/2014 14:30	0.029	10/07/2014	0.027
23/07/2014 14:45	0.029	10/07/2014	0.019
23/07/2014 15:00	0.033	10/07/2014	0.035
23/07/2014 15:15	0.032	10/07/2014	0.022
23/07/2014 15:30	0.027	10/07/2014	0.023
23/07/2014 15:45	0.023	10/07/2014	0.020
23/07/2014 16:00	0.023	10/07/2014	0.023
23/07/2014 16:15	0.026	10/07/2014	0.030
23/07/2014 16:30	0.025	10/07/2014	0.020
23/07/2014 16:45	0.026	10/07/2014	0.021
23/07/2014 17:00	0.029	10/07/2014	0.019
23/07/2014 17:15	0.029	10/07/2014	0.021
23/07/2014 17:30	0.027	10/07/2014	0.018
23/07/2014 17:45	0.022	10/07/2014	0.027
23/07/2014 18:00	0.026	10/07/2014	0.024
23/07/2014 18:15	0.033	10/07/2014	0.024
23/07/2014 18:30	0.030	10/07/2014	0.026
23/07/2014 18:45	0.033	10/07/2014	0.029
23/07/2014 19:00	0.037	10/07/2014	0.027
23/07/2014 19:15	0.032	10/07/2014	0.027
23/07/2014 19:30	0.030	10/07/2014	0.029
23/07/2014 19:45	0.037	10/07/2014	0.027
23/07/2014 20:00	0.030	10/07/2014	0.028
23/07/2014 20:15	0.035	10/07/2014	0.028
23/07/2014 20:30	0.028	10/07/2014	0.033
23/07/2014 20:45	0.028	10/07/2014	0.036
23/07/2014 21:00	0.028	10/07/2014	0.034
23/07/2014 21:15	0.035	10/07/2014	0.042
23/07/2014 21:30	0.030	10/07/2014	0.039
23/07/2014 21:45	0.036	10/07/2014	0.037
23/07/2014 22:00	0.032	10/07/2014	0.035
23/07/2014 22:15	0.030	10/07/2014	0.034
23/07/2014 22:30	0.032	10/07/2014	0.027
23/07/2014 22:45	0.029	10/07/2014	0.028
23/07/2014 23:00	0.034	10/07/2014	0.031
23/07/2014 23:15	0.033	10/07/2014	0.029
23/07/2014 23:30	0.037	10/07/2014	0.032
23/07/2014 23:45	0.030	10/07/2014	0.028
24/07/2014 00:00	0.032	10/07/2014	0.026
24/07/2014 00:15	0.029	10/07/2014	0.037
24/07/2014 00:30	0.028	10/07/2014	0.028
24/07/2014 00:45	0.027	10/07/2014	0.025
24/07/2014 01:00	0.031	10/07/2014	0.030
24/07/2014 01:15	0.033	10/07/2014	0.033
24/07/2014 01:30	0.039	10/07/2014	0.023
24/07/2014 01:45	0.035	10/07/2014	0.023
24/07/2014 02:00	0.030	10/07/2014	0.029
24/07/2014 02:15	0.028	10/07/2014	0.023
24/07/2014 02:30	0.029	10/07/2014	0.028
24/07/2014 02:45	0.015	10/07/2014	0.023
24/07/2014 03:00	0.022	10/07/2014	0.026
24/07/2014 03:15	0.025	10/07/2014	0.038
24/07/2014 03:30	0.024	10/07/2014	0.024
24/07/2014 03:45	0.029	10/07/2014	0.040
24/07/2014 04:00	0.016	10/07/2014	0.034
24/07/2014 04:15	0.021	10/07/2014	0.024
24/07/2014 04:30	0.020	10/07/2014	0.029
24/07/2014 04:45	0.015	10/07/2014	0.030
24/07/2014 05:00	0.026	10/07/2014	0.031
24/07/2014 05:15	0.023	10/07/2014	0.026
24/07/2014 05:30	0.026	10/07/2014	0.035
24/07/2014 05:45	0.021	10/07/2014	0.033
24/07/2014 06:00	0.025	10/07/2014	0.028
24/07/2014 06:15	0.023	10/07/2014	0.032
24/07/2014 06:30	0.027	10/07/2014	0.034
24/07/2014 06:45	0.029	10/07/2014	0.031
24/07/2014 07:00	0.028	10/07/2014	0.035
24/07/2014 07:15	0.026	10/07/2014	0.032
24/07/2014 07:30	0.030	10/07/2014	0.033
24/07/2014 07:45	0.031	10/07/2014	0.034

Date/time	Measured flow (m3/s)	Date	Model input combined dataset (m3/s)
24/07/2014 08:00	0.034	10/07/2014	0.040
24/07/2014 08:15	0.035	10/07/2014	0.059
24/07/2014 08:30	0.038	10/07/2014	0.098
24/07/2014 08:45	0.042	10/07/2014	0.105
24/07/2014 09:00	0.035	10/07/2014	0.109
24/07/2014 09:15	0.039	10/07/2014	0.111
24/07/2014 09:30	0.037	10/07/2014	0.115
24/07/2014 09:45	0.033	10/07/2014	0.107
24/07/2014 10:00	0.031	10/07/2014	0.105
24/07/2014 10:15	0.037	10/07/2014	0.104
24/07/2014 10:30	0.042	10/07/2014	0.104
24/07/2014 10:45	0.036	11/07/2014	0.107
24/07/2014 11:00	0.038	11/07/2014	0.111
24/07/2014 11:15	0.036	11/07/2014	0.107
24/07/2014 11:30	0.023	11/07/2014	0.106
24/07/2014 11:45	0.033	11/07/2014	0.099
24/07/2014 12:00	0.031	11/07/2014	0.095
24/07/2014 12:15	0.030	11/07/2014	0.094
24/07/2014 12:30	0.025	11/07/2014	0.075
24/07/2014 12:45	0.037	11/07/2014	0.080
24/07/2014 13:00	0.043	11/07/2014	0.066
24/07/2014 13:15	0.033	11/07/2014	0.070
24/07/2014 13:30	0.038	11/07/2014	0.059
24/07/2014 13:45	0.032	11/07/2014	0.076
24/07/2014 14:00	0.041	11/07/2014	0.054
24/07/2014 14:15	0.031	11/07/2014	0.053
24/07/2014 14:30	0.030	11/07/2014	0.075
24/07/2014 14:45	0.033	11/07/2014	0.054
24/07/2014 15:00	0.029	11/07/2014	0.041
24/07/2014 15:15	0.031	11/07/2014	0.054
24/07/2014 15:30	0.030	11/07/2014	0.054
24/07/2014 15:45	0.036	11/07/2014	0.054
24/07/2014 16:00	0.018	11/07/2014	0.048
24/07/2014 16:15	0.025	11/07/2014	0.047
24/07/2014 16:30	0.037	11/07/2014	0.061
24/07/2014 16:45	0.022	11/07/2014	0.049
24/07/2014 17:00	0.027	11/07/2014	0.055
24/07/2014 17:15	0.028	11/07/2014	0.069
24/07/2014 17:45	0.032	11/07/2014	0.062
24/07/2014 18:00	0.024	11/07/2014	0.057
24/07/2014 18:15	0.032	11/07/2014	0.060
24/07/2014 18:30	0.036	11/07/2014	0.085
24/07/2014 18:45	0.025	11/07/2014	0.057
24/07/2014 19:00	0.041	11/07/2014	0.052
24/07/2014 19:15	0.033	11/07/2014	0.048
24/07/2014 19:30	0.034	11/07/2014	0.058
24/07/2014 19:45	0.047	11/07/2014	0.057
24/07/2014 20:00	0.035	11/07/2014	0.068
24/07/2014 20:15	0.034	11/07/2014	0.056
24/07/2014 20:30	0.032	11/07/2014	0.047
24/07/2014 20:45	0.034	11/07/2014	0.060
24/07/2014 21:00	0.034	11/07/2014	0.057
24/07/2014 21:15	0.030	11/07/2014	0.051
24/07/2014 21:30	0.042	11/07/2014	0.057
24/07/2014 21:45	0.041	11/07/2014	0.049
24/07/2014 22:00	0.029	11/07/2014	0.056
24/07/2014 22:15	0.033	11/07/2014	0.054
24/07/2014 22:30	0.037	11/07/2014	0.057
24/07/2014 22:45	0.039	11/07/2014	0.055
24/07/2014 23:00	0.026	11/07/2014	0.054
24/07/2014 23:15	0.032	11/07/2014	0.075
24/07/2014 23:30	0.033	11/07/2014	0.047
24/07/2014 23:45	0.029	11/07/2014	0.037
25/07/2014 00:00	0.029	11/07/2014	0.024
25/07/2014 00:15	0.026	11/07/2014	0.036
25/07/2014 00:30	0.025	11/07/2014	0.028
25/07/2014 00:45	0.029	11/07/2014	0.035
25/07/2014 01:00	0.026	11/07/2014	0.031
25/07/2014 01:15	0.025	11/07/2014	0.045
25/07/2014 01:30	0.023	11/07/2014	0.033
25/07/2014 01:45	0.027	11/07/2014	0.029
25/07/2014 02:00	0.029	11/07/2014	0.034
25/07/2014 02:15	0.023	11/07/2014	0.032
25/07/2014 02:30	0.029	11/07/2014	0.037
25/07/2014 02:45	0.019	11/07/2014	0.032
25/07/2014 03:00	0.022	11/07/2014	0.031
25/07/2014 03:15	0.023	11/07/2014	0.033
25/07/2014 03:30	0.020	11/07/2014	0.032
25/07/2014 03:45	0.022	11/07/2014	0.033
25/07/2014 04:00	0.023	11/07/2014	0.042
25/07/2014 04:15	0.023	11/07/2014	0.032

Date/time	Measured flow (m3/s)	Date	Model input combined dataset (m3/s)
25/07/2014 04:30	0.025	11/07/2014	0.037
25/07/2014 04:45	0.024	11/07/2014	0.035
25/07/2014 05:00	0.013	11/07/2014	0.038
25/07/2014 05:15	0.024	11/07/2014	0.035
25/07/2014 05:30	0.018	11/07/2014	0.040
25/07/2014 05:45	0.022	11/07/2014	0.034
25/07/2014 06:00	0.014	11/07/2014	0.039
25/07/2014 06:15	0.021	11/07/2014	0.036
25/07/2014 06:30	0.018	11/07/2014	0.034
25/07/2014 06:45	0.024	11/07/2014	0.028
25/07/2014 07:00	0.024	11/07/2014	0.048
25/07/2014 07:15	0.031	11/07/2014	0.031
25/07/2014 07:30	0.034	11/07/2014	0.033
25/07/2014 07:45	0.031	11/07/2014	0.030
25/07/2014 08:00	0.029	11/07/2014	0.036
25/07/2014 08:15	0.038	11/07/2014	0.042
25/07/2014 08:30	0.033	11/07/2014	0.033
25/07/2014 08:45	0.031	11/07/2014	0.038
25/07/2014 09:00	0.033	11/07/2014	0.028
25/07/2014 09:15	0.043	11/07/2014	0.038
25/07/2014 09:30	0.030	11/07/2014	0.030
25/07/2014 09:45	0.031	11/07/2014	0.027
25/07/2014 10:00	0.036	11/07/2014	0.038
25/07/2014 10:15	0.048	11/07/2014	0.041
25/07/2014 10:30	0.050	11/07/2014	0.042
25/07/2014 10:45	0.048	11/07/2014	0.040
25/07/2014 11:00	0.037	12/07/2014	0.036
25/07/2014 11:15	0.039	12/07/2014	0.046
25/07/2014 11:30	0.038	12/07/2014	0.038
25/07/2014 11:45	0.035	12/07/2014	0.045
25/07/2014 12:00	0.030	12/07/2014	0.040
25/07/2014 12:15	0.032	12/07/2014	0.037
25/07/2014 12:30	0.036	12/07/2014	0.043
25/07/2014 12:45	0.030	12/07/2014	0.037
25/07/2014 13:00	0.031	12/07/2014	0.036
25/07/2014 13:15	0.028	12/07/2014	0.040
25/07/2014 13:30	0.029	12/07/2014	0.034
25/07/2014 13:45	0.039	12/07/2014	0.039
25/07/2014 14:00	0.029	12/07/2014	0.035
25/07/2014 14:15	0.029	12/07/2014	0.044
25/07/2014 14:30	0.028	12/07/2014	0.036
25/07/2014 14:45	0.028	12/07/2014	0.034
25/07/2014 15:00	0.029	12/07/2014	0.031
25/07/2014 15:15	0.031	12/07/2014	0.026
25/07/2014 15:30	0.026	12/07/2014	0.031
25/07/2014 15:45	0.030	12/07/2014	0.031
25/07/2014 16:00	0.029	12/07/2014	0.036
25/07/2014 16:15	0.025	12/07/2014	0.035
25/07/2014 16:30	0.031	12/07/2014	0.906
25/07/2014 16:45	0.030	12/07/2014	0.766
25/07/2014 17:00	0.034	12/07/2014	0.521
25/07/2014 17:15	0.028	12/07/2014	0.428
25/07/2014 17:30	0.037	12/07/2014	0.356
25/07/2014 17:45	0.023	12/07/2014	0.333
25/07/2014 18:00	0.030	12/07/2014	0.300
25/07/2014 18:15	0.025	12/07/2014	0.272
25/07/2014 18:30	0.041	12/07/2014	0.249
25/07/2014 18:45	0.035	12/07/2014	0.241
25/07/2014 19:00	0.035	12/07/2014	0.227
25/07/2014 19:15	0.031	12/07/2014	0.202
25/07/2014 19:30	0.042	12/07/2014	0.197
25/07/2014 19:45	0.022	12/07/2014	0.188
25/07/2014 20:00	0.036	12/07/2014	0.184
25/07/2014 20:15	0.036	12/07/2014	0.175
25/07/2014 20:30	0.036	12/07/2014	0.166
25/07/2014 20:45	0.033	12/07/2014	0.159
25/07/2014 21:00	0.030	12/07/2014	0.162
25/07/2014 21:15	0.034	12/07/2014	0.159
25/07/2014 21:30	0.036	12/07/2014	0.155
25/07/2014 21:45	0.038	12/07/2014	0.157
25/07/2014 22:00	0.029	12/07/2014	0.149
25/07/2014 22:15	0.030	12/07/2014	0.149
25/07/2014 22:30	0.029	12/07/2014	0.137
25/07/2014 22:45	0.033	12/07/2014	0.130
25/07/2014 23:00	0.025	12/07/2014	0.131
25/07/2014 23:15	0.035	12/07/2014	0.116
25/07/2014 23:30	0.037	12/07/2014	0.125
25/07/2014 23:45	0.030	12/07/2014	0.116
26/07/2014 00:00	0.028	12/07/2014	0.107
26/07/2014 00:15	0.027	12/07/2014	0.106
26/07/2014 00:30	0.023	12/07/2014	0.104

Date/time	Measured flow (m3/s)	Date	Model input combined dataset (m3/s)
26/07/2014 00:45	0.026	12/07/2014	0.107
26/07/2014 01:00	0.030	12/07/2014	0.099
26/07/2014 01:15	0.025	12/07/2014	0.090
26/07/2014 01:30	0.036	12/07/2014	0.092
26/07/2014 01:45	0.033	12/07/2014	0.093
26/07/2014 02:00	0.027	12/07/2014	0.089
26/07/2014 02:15	0.029	12/07/2014	0.095
26/07/2014 02:30	0.018	12/07/2014	0.099
26/07/2014 02:45	0.021	12/07/2014	0.096
26/07/2014 03:00	0.030	12/07/2014	0.089
26/07/2014 03:15	0.025	12/07/2014	0.092
26/07/2014 03:30	0.023	12/07/2014	0.095
26/07/2014 03:45	0.017	12/07/2014	0.084
26/07/2014 04:00	0.019	12/07/2014	0.077
26/07/2014 04:15	0.021	12/07/2014	0.075
26/07/2014 04:30	0.024	12/07/2014	0.070
26/07/2014 04:45	0.023	12/07/2014	0.070
26/07/2014 05:00	0.031	12/07/2014	0.079
26/07/2014 05:15	0.021	12/07/2014	0.080
26/07/2014 05:30	0.022	12/07/2014	0.089
26/07/2014 05:45	0.023	12/07/2014	0.074
26/07/2014 06:00	0.027	12/07/2014	0.084
26/07/2014 06:15	0.023	12/07/2014	0.073
26/07/2014 06:30	0.023	12/07/2014	0.081
26/07/2014 06:45	0.020	12/07/2014	0.074
26/07/2014 07:00	0.031	12/07/2014	0.071
26/07/2014 07:15	0.023	12/07/2014	0.075
26/07/2014 07:30	0.024	12/07/2014	0.075
26/07/2014 07:45	0.030	12/07/2014	0.072
26/07/2014 08:00	0.028	12/07/2014	0.072
26/07/2014 08:15	0.032	12/07/2014	0.078
26/07/2014 08:30	0.037	12/07/2014	0.074
26/07/2014 08:45	0.031	12/07/2014	0.073
26/07/2014 09:00	0.038	12/07/2014	0.074
26/07/2014 09:15	0.037	12/07/2014	0.077
26/07/2014 09:30	0.036	12/07/2014	0.074
26/07/2014 09:45	0.036	12/07/2014	0.079
26/07/2014 10:00	0.048	12/07/2014	0.080
26/07/2014 10:15	0.053	12/07/2014	0.077
26/07/2014 10:30	0.039	12/07/2014	0.084
26/07/2014 10:45	0.050	12/07/2014	0.086
26/07/2014 11:00	0.037	13/07/2014	0.087
26/07/2014 11:15	0.037	13/07/2014	0.085
26/07/2014 11:30	0.023	13/07/2014	0.082
26/07/2014 11:45	0.030	13/07/2014	0.085
26/07/2014 12:00	0.036	13/07/2014	0.086
26/07/2014 12:15	0.040	13/07/2014	0.086
26/07/2014 12:30	0.039	13/07/2014	0.087
26/07/2014 12:45	0.031	13/07/2014	0.071
26/07/2014 13:00	0.032	13/07/2014	0.079
26/07/2014 13:15	0.040	13/07/2014	0.071
26/07/2014 13:30	0.027	13/07/2014	0.065
26/07/2014 13:45	0.029	13/07/2014	0.064
26/07/2014 14:00	0.034	13/07/2014	0.065
26/07/2014 14:15	0.032	13/07/2014	0.074
26/07/2014 14:30	0.036	13/07/2014	0.064
26/07/2014 14:45	0.038	13/07/2014	0.056
26/07/2014 15:00	0.035	13/07/2014	0.071
26/07/2014 15:15	0.032	13/07/2014	0.065
26/07/2014 15:30	0.031	13/07/2014	0.055
26/07/2014 15:45	0.035	13/07/2014	0.058
26/07/2014 16:00	0.024	13/07/2014	0.066
26/07/2014 16:15	0.027	13/07/2014	0.067
26/07/2014 16:30	0.035	13/07/2014	0.088
26/07/2014 16:45	0.033	13/07/2014	0.105
26/07/2014 17:00	0.043	13/07/2014	0.108
26/07/2014 17:15	0.028	13/07/2014	0.122
26/07/2014 17:30	0.029	13/07/2014	0.110
26/07/2014 17:45	0.033	13/07/2014	0.107
26/07/2014 18:00	0.041	13/07/2014	0.100
26/07/2014 18:15	0.036	13/07/2014	0.088
26/07/2014 18:30	0.032	13/07/2014	0.091
26/07/2014 18:45	0.029	13/07/2014	0.089
26/07/2014 19:00	0.042	13/07/2014	0.090
26/07/2014 19:15	0.035	13/07/2014	0.083
26/07/2014 19:30	0.042	13/07/2014	0.082
26/07/2014 19:45	0.037	13/07/2014	0.072
26/07/2014 20:00	0.019	13/07/2014	0.080
26/07/2014 20:15	0.033	13/07/2014	0.072
26/07/2014 20:30	0.034	13/07/2014	0.080
26/07/2014 20:45	0.031	13/07/2014	0.079

Date/time	Measured flow (m3/s)	Date	Model input combined dataset (m3/s)
26/07/2014 21:00	0.025	13/07/2014	0.086
26/07/2014 21:15	0.032	13/07/2014	0.095
26/07/2014 21:30	0.037	13/07/2014	0.094
26/07/2014 21:45	0.032	13/07/2014	0.098
26/07/2014 22:00	0.035	13/07/2014	0.088
26/07/2014 22:15	0.028	13/07/2014	0.087
26/07/2014 22:30	0.041	13/07/2014	0.072
26/07/2014 22:45	0.030	13/07/2014	0.073
26/07/2014 23:00	0.041	13/07/2014	0.057
26/07/2014 23:15	0.027	13/07/2014	0.072
26/07/2014 23:30	0.035	13/07/2014	0.063
26/07/2014 23:45	0.031	13/07/2014	0.060
27/07/2014 00:00	0.032	13/07/2014	0.064
27/07/2014 00:15	0.029	13/07/2014	0.054
27/07/2014 00:30	0.036	13/07/2014	0.048
27/07/2014 00:45	0.031	13/07/2014	0.047
27/07/2014 01:00	0.029	13/07/2014	0.056
27/07/2014 01:15	0.032	13/07/2014	0.144
27/07/2014 01:30	0.030	13/07/2014	0.960
27/07/2014 01:45	0.039	13/07/2014	0.503
27/07/2014 02:00	0.019	13/07/2014	0.396
27/07/2014 02:15	0.028	13/07/2014	0.342
27/07/2014 02:30	0.034	13/07/2014	0.295
27/07/2014 02:45	0.024	13/07/2014	0.268
27/07/2014 03:00	0.030	13/07/2014	0.244
27/07/2014 03:15	0.023	13/07/2014	0.206
27/07/2014 03:30	0.024	13/07/2014	0.201
27/07/2014 03:45	0.021	13/07/2014	0.198
27/07/2014 04:00	0.022	13/07/2014	0.180
27/07/2014 04:15	0.023	13/07/2014	0.165
27/07/2014 04:30	0.024	13/07/2014	0.148
27/07/2014 04:45	0.023	13/07/2014	0.139
27/07/2014 05:00	0.026	13/07/2014	0.149
27/07/2014 05:15	0.024	13/07/2014	0.225
27/07/2014 05:30	0.024	13/07/2014	0.263
27/07/2014 05:45	0.025	13/07/2014	0.431
27/07/2014 06:00	0.018	13/07/2014	0.724
27/07/2014 06:15	0.022	13/07/2014	0.571
27/07/2014 06:30	0.029	13/07/2014	0.429
27/07/2014 06:45	0.030	13/07/2014	0.388
27/07/2014 07:00	0.033	13/07/2014	0.336
27/07/2014 07:15	0.020	13/07/2014	0.296
27/07/2014 07:30	0.029	13/07/2014	0.272
27/07/2014 07:45	0.027	13/07/2014	0.251
27/07/2014 08:00	0.025	13/07/2014	0.226
27/07/2014 08:15	0.026	13/07/2014	0.221
27/07/2014 08:30	0.026	13/07/2014	0.193
27/07/2014 08:45	0.018	13/07/2014	0.190
27/07/2014 09:00	0.027	13/07/2014	0.174
27/07/2014 09:15	0.037	13/07/2014	0.168
27/07/2014 09:30	0.040	13/07/2014	0.153
27/07/2014 09:45	0.048	13/07/2014	0.154
27/07/2014 10:00	0.039	13/07/2014	0.146
27/07/2014 10:15	0.039	13/07/2014	0.138
27/07/2014 10:30	0.038	13/07/2014	0.138
27/07/2014 10:45	0.037	13/07/2014	0.138
27/07/2014 11:00	0.044	14/07/2014	0.136
27/07/2014 11:15	0.052	14/07/2014	0.135
27/07/2014 11:30	0.037	14/07/2014	0.128
27/07/2014 11:45	0.052	14/07/2014	0.129
27/07/2014 12:00	0.041	14/07/2014	0.131
27/07/2014 12:15	0.048	14/07/2014	0.117
27/07/2014 12:30	0.046	14/07/2014	0.117
27/07/2014 12:45	0.039	14/07/2014	0.111
27/07/2014 13:00	0.037	14/07/2014	0.109
27/07/2014 13:15	0.039	14/07/2014	0.101
27/07/2014 13:30	0.037	14/07/2014	0.101
27/07/2014 13:45	0.043	14/07/2014	0.099
27/07/2014 14:00	0.028	14/07/2014	0.095
27/07/2014 14:15	0.036	14/07/2014	0.091
27/07/2014 14:30	0.037	14/07/2014	0.089
27/07/2014 14:45	0.039	14/07/2014	0.094
27/07/2014 15:00	0.032	14/07/2014	0.083
27/07/2014 15:15	0.037	14/07/2014	0.081
27/07/2014 15:30	0.044	14/07/2014	0.080
27/07/2014 15:45	0.031	14/07/2014	0.076
27/07/2014 16:00	0.032	14/07/2014	0.074
27/07/2014 16:15	0.030	14/07/2014	0.078
27/07/2014 16:30	0.038	14/07/2014	0.084
27/07/2014 16:45	0.031	14/07/2014	0.082
27/07/2014 17:00	0.025	14/07/2014	0.080

Date/time	Measured flow (m3/s)	Date	Model input combined dataset (m3/s)
27/07/2014 17:15	0.031	14/07/2014	0.094
27/07/2014 17:30	0.031	14/07/2014	0.089
27/07/2014 17:45	0.034	14/07/2014	0.089
27/07/2014 18:00	0.033	14/07/2014	0.094
27/07/2014 18:15	0.035	14/07/2014	0.086
27/07/2014 18:30	0.038	14/07/2014	0.077
27/07/2014 18:45	0.033	14/07/2014	0.086
27/07/2014 19:00	0.044	14/07/2014	0.086
27/07/2014 19:15	0.036	14/07/2014	0.081
27/07/2014 19:30	0.030	14/07/2014	0.081
27/07/2014 19:45	0.027	14/07/2014	0.079
27/07/2014 20:00	0.021	14/07/2014	0.087
27/07/2014 20:15	0.029	14/07/2014	0.088
27/07/2014 20:30	0.028	14/07/2014	0.089
27/07/2014 20:45	0.032	14/07/2014	0.080
27/07/2014 21:00	0.038	14/07/2014	0.098
27/07/2014 21:15	0.035	14/07/2014	0.096
27/07/2014 21:30	0.036	14/07/2014	0.101
27/07/2014 21:45	0.036	14/07/2014	0.098
27/07/2014 22:00	0.033	14/07/2014	0.092
27/07/2014 22:15	0.036	14/07/2014	0.095
27/07/2014 22:30	0.028	14/07/2014	0.096
27/07/2014 22:45	0.038	14/07/2014	0.084
27/07/2014 23:00	0.028	14/07/2014	0.080
27/07/2014 23:15	0.040	14/07/2014	0.073
27/07/2014 23:30	0.033	14/07/2014	0.076
27/07/2014 23:45	0.030	14/07/2014	0.076
28/07/2014 00:00	0.023	14/07/2014	0.074
28/07/2014 00:15	0.034	14/07/2014	0.067
28/07/2014 00:30	0.032	14/07/2014	0.061
28/07/2014 00:45	0.028	14/07/2014	0.063
28/07/2014 01:00	0.032	14/07/2014	0.072
28/07/2014 01:15	0.023	14/07/2014	0.079
28/07/2014 01:30	0.027	14/07/2014	0.075
28/07/2014 01:45	0.034	14/07/2014	0.085
28/07/2014 02:00	0.033	14/07/2014	0.076
28/07/2014 02:15	0.022	14/07/2014	0.086
28/07/2014 02:30	0.029	14/07/2014	0.065
28/07/2014 02:45	0.013	14/07/2014	0.072
28/07/2014 03:00	0.022	14/07/2014	0.063
28/07/2014 03:15	0.025	14/07/2014	0.060
28/07/2014 03:30	0.027	14/07/2014	0.073
28/07/2014 03:45	0.020	14/07/2014	0.058
28/07/2014 04:00	0.022	14/07/2014	0.068
28/07/2014 04:15	0.019	14/07/2014	0.067
28/07/2014 04:30	0.018	14/07/2014	0.065
28/07/2014 04:45	0.019	14/07/2014	0.075
28/07/2014 05:00	0.027	14/07/2014	0.064
28/07/2014 05:15	0.020	14/07/2014	0.061
28/07/2014 05:30	0.022	14/07/2014	0.059
28/07/2014 05:45	0.014	14/07/2014	0.061
28/07/2014 06:00	0.021	14/07/2014	0.065
28/07/2014 06:15	0.025	14/07/2014	0.064
28/07/2014 06:30	0.025	14/07/2014	0.058
28/07/2014 06:45	0.026	14/07/2014	0.066
28/07/2014 07:00	0.019	14/07/2014	0.065
28/07/2014 07:15	0.022	14/07/2014	0.068
28/07/2014 07:30	0.031	14/07/2014	0.059
28/07/2014 07:45	0.032	14/07/2014	0.061
28/07/2014 08:00	0.027	14/07/2014	0.061
28/07/2014 08:15	0.031	14/07/2014	0.067
28/07/2014 08:30	0.031	14/07/2014	0.075
28/07/2014 08:45	0.037	14/07/2014	0.060
28/07/2014 09:00	0.032	14/07/2014	0.059
28/07/2014 09:15	0.037	14/07/2014	0.061
28/07/2014 09:30	0.031	14/07/2014	0.063
28/07/2014 09:45	0.046	14/07/2014	0.068
28/07/2014 10:00	0.032	14/07/2014	0.066
28/07/2014 10:15	0.035	14/07/2014	0.061
28/07/2014 10:30	0.033	14/07/2014	0.065
28/07/2014 10:45	0.051	14/07/2014	0.068
28/07/2014 11:00	0.046	15/07/2014	0.076
28/07/2014 11:15	0.044	15/07/2014	0.076
28/07/2014 11:30	0.040	15/07/2014	0.080
28/07/2014 11:45	0.039	15/07/2014	0.065
28/07/2014 12:00	0.033	15/07/2014	0.071
28/07/2014 12:15	0.033	15/07/2014	0.068
28/07/2014 12:30	0.034	15/07/2014	0.052
28/07/2014 12:45	0.030	15/07/2014	0.045
28/07/2014 13:00	0.029	15/07/2014	0.042
28/07/2014 13:15	0.032	15/07/2014	0.044

Date/time	Measured flow (m3/s)	Date	Model input combined dataset (m3/s)
28/07/2014 13:30	0.026	15/07/2014	0.039
28/07/2014 13:45	0.034	15/07/2014	0.038
28/07/2014 14:00	0.029	15/07/2014	0.038
28/07/2014 14:15	0.031	15/07/2014	0.041
28/07/2014 14:30	0.029	15/07/2014	0.036
28/07/2014 14:45	0.030	15/07/2014	0.038
28/07/2014 15:00	0.026	15/07/2014	0.034
28/07/2014 15:15	0.026	15/07/2014	0.035
28/07/2014 15:30	0.031	15/07/2014	0.030
28/07/2014 15:45	0.025	15/07/2014	0.033
28/07/2014 16:00	0.022	15/07/2014	0.031
28/07/2014 16:15	0.029	15/07/2014	0.027
28/07/2014 16:30	0.032	15/07/2014	0.033
28/07/2014 16:45	0.024	15/07/2014	0.026
28/07/2014 17:00	0.024	15/07/2014	0.025
28/07/2014 17:15	0.025	15/07/2014	0.024
28/07/2014 17:30	0.030	15/07/2014	0.028
28/07/2014 17:45	0.031	15/07/2014	0.027
28/07/2014 18:00	0.022	15/07/2014	0.031
28/07/2014 18:15	0.027	15/07/2014	0.031
28/07/2014 18:30	0.025	15/07/2014	0.034
28/07/2014 18:45	0.026	15/07/2014	0.035
28/07/2014 19:00	0.039	15/07/2014	0.039
28/07/2014 19:15	0.037	15/07/2014	0.041
28/07/2014 19:30	0.030	15/07/2014	0.045
28/07/2014 19:45	0.026	15/07/2014	0.043
28/07/2014 20:00	0.026	15/07/2014	0.040
28/07/2014 20:15	0.040	15/07/2014	0.046
28/07/2014 20:30	0.032	15/07/2014	0.043
28/07/2014 20:45	0.038	15/07/2014	0.045
28/07/2014 21:00	0.024	15/07/2014	0.050
28/07/2014 21:15	0.034	15/07/2014	0.047
28/07/2014 21:30	0.029	15/07/2014	0.044
28/07/2014 21:45	0.032	15/07/2014	0.041
28/07/2014 22:00	0.043	15/07/2014	0.047
28/07/2014 22:15	0.034	15/07/2014	0.048
28/07/2014 22:30	0.027	15/07/2014	0.058
28/07/2014 22:45	0.027	15/07/2014	0.047
28/07/2014 23:00	0.039	15/07/2014	0.058
28/07/2014 23:15	0.034	15/07/2014	0.044
28/07/2014 23:30	0.035	15/07/2014	0.041
28/07/2014 23:45	0.037	15/07/2014	0.046
29/07/2014 00:00	0.031	15/07/2014	0.044
29/07/2014 00:15	0.031	15/07/2014	0.041
29/07/2014 00:30	0.027	15/07/2014	0.043
29/07/2014 00:45	0.026	15/07/2014	0.042
29/07/2014 01:00	0.027	15/07/2014	0.047
29/07/2014 01:15	0.024	15/07/2014	0.042
29/07/2014 01:30	0.040	15/07/2014	0.038
29/07/2014 01:45	0.025	15/07/2014	0.037
29/07/2014 02:00	0.025	15/07/2014	0.041
29/07/2014 02:15	0.024	15/07/2014	0.040
29/07/2014 02:30	0.025	15/07/2014	0.040
29/07/2014 02:45	0.024	15/07/2014	0.037
29/07/2014 03:00	0.026	15/07/2014	0.037
29/07/2014 03:15	0.027	15/07/2014	0.038
29/07/2014 03:30	0.028	15/07/2014	0.037
29/07/2014 03:45	0.024	15/07/2014	0.041
29/07/2014 04:00	0.028	15/07/2014	0.040
29/07/2014 04:15	0.027	15/07/2014	0.038
29/07/2014 04:30	0.025	15/07/2014	0.046
29/07/2014 04:45	0.024	15/07/2014	0.038
29/07/2014 05:00	0.025	15/07/2014	0.039
29/07/2014 05:15	0.034	15/07/2014	0.040
29/07/2014 05:30	0.032	15/07/2014	0.037
29/07/2014 05:45	0.021	15/07/2014	0.041
29/07/2014 06:00	0.023	15/07/2014	0.042
29/07/2014 06:15	0.024	15/07/2014	0.046
29/07/2014 06:30	0.023	15/07/2014	0.047
29/07/2014 06:45	0.025	15/07/2014	0.044
29/07/2014 07:00	0.023	15/07/2014	0.043
29/07/2014 07:15	0.032	15/07/2014	0.039
29/07/2014 07:30	0.022	15/07/2014	0.045
29/07/2014 07:45	0.032	15/07/2014	0.046
29/07/2014 08:00	0.032	15/07/2014	0.044
29/07/2014 08:15	0.037	15/07/2014	0.045
29/07/2014 08:30	0.040	15/07/2014	0.049
29/07/2014 08:45	0.034	15/07/2014	0.043
29/07/2014 09:00	0.032	15/07/2014	0.041
29/07/2014 09:15	0.039	15/07/2014	0.047
29/07/2014 09:30	0.045	15/07/2014	0.042

Date/time	Measured flow (m3/s)	Date	Model input combined dataset (m3/s)
29/07/2014 09:45	0.031	15/07/2014	0.043
29/07/2014 10:00	0.028	15/07/2014	0.046
29/07/2014 10:15	0.051	15/07/2014	0.043
29/07/2014 10:30	0.050	15/07/2014	0.043
29/07/2014 10:45	0.043	15/07/2014	0.045
29/07/2014 11:00	0.052	16/07/2014	0.046
29/07/2014 11:15	0.051	16/07/2014	0.052
29/07/2014 11:30	0.044	16/07/2014	0.052
29/07/2014 11:45	0.049	16/07/2014	0.043
29/07/2014 12:00	0.026	16/07/2014	0.044
29/07/2014 12:15	0.039	16/07/2014	0.035
29/07/2014 12:30	0.047	16/07/2014	0.042
29/07/2014 12:45	0.040	16/07/2014	0.036
29/07/2014 13:00	0.054	16/07/2014	0.038
29/07/2014 13:15	0.039	16/07/2014	0.035
29/07/2014 13:30	0.031	16/07/2014	0.029
29/07/2014 13:45	0.028	16/07/2014	0.029
29/07/2014 14:00	0.029	16/07/2014	0.030
29/07/2014 14:15	0.033	16/07/2014	0.031
29/07/2014 14:30	0.041	16/07/2014	0.030
29/07/2014 14:45	0.032	16/07/2014	0.025
29/07/2014 15:00	0.033	16/07/2014	0.027
29/07/2014 15:15	0.037	16/07/2014	0.027
29/07/2014 15:30	0.023	16/07/2014	0.025
29/07/2014 15:45	0.034	16/07/2014	0.030
29/07/2014 16:00	0.034	16/07/2014	0.030
29/07/2014 16:15	0.027	16/07/2014	0.031
29/07/2014 16:30	0.028	16/07/2014	0.027
29/07/2014 16:45	0.017	16/07/2014	0.026
29/07/2014 17:00	0.028	16/07/2014	0.027
29/07/2014 17:15	0.031	16/07/2014	0.031
29/07/2014 17:30	0.040	16/07/2014	0.030
29/07/2014 17:45	0.026	16/07/2014	0.029
29/07/2014 18:00	0.028	16/07/2014	0.029
29/07/2014 18:15	0.031	16/07/2014	0.031
29/07/2014 18:30	0.026	16/07/2014	0.031
29/07/2014 18:45	0.035	16/07/2014	0.037
29/07/2014 19:00	0.033	16/07/2014	0.043
29/07/2014 19:15	0.031	16/07/2014	0.041
29/07/2014 19:30	0.030	16/07/2014	0.044
29/07/2014 19:45	0.036	16/07/2014	0.048
29/07/2014 20:00	0.036	16/07/2014	0.044
29/07/2014 20:15	0.030	16/07/2014	0.044
29/07/2014 20:30	0.033	16/07/2014	0.038
29/07/2014 20:45	0.043	16/07/2014	0.053
29/07/2014 21:00	0.027	16/07/2014	0.050
29/07/2014 21:15	0.029	16/07/2014	0.053
29/07/2014 21:30	0.035	16/07/2014	0.049
29/07/2014 21:45	0.024	16/07/2014	0.051
29/07/2014 22:00	0.033	16/07/2014	0.049
29/07/2014 22:15	0.030	16/07/2014	0.043
29/07/2014 22:30	0.035	16/07/2014	0.043
29/07/2014 22:45	0.038	16/07/2014	0.042
29/07/2014 23:00	0.034	16/07/2014	0.046
29/07/2014 23:15	0.032	16/07/2014	0.043
29/07/2014 23:30	0.034	16/07/2014	0.051
29/07/2014 23:45	0.030	16/07/2014	0.048
30/07/2014 00:00	0.027	16/07/2014	0.056
30/07/2014 00:15	0.034	16/07/2014	0.048
30/07/2014 00:30	0.030	16/07/2014	0.047
30/07/2014 00:45	0.030	16/07/2014	0.039
30/07/2014 01:00	0.022	16/07/2014	0.042
30/07/2014 01:15	0.026	16/07/2014	0.039
30/07/2014 01:30	0.028	16/07/2014	0.043
30/07/2014 01:45	0.027	16/07/2014	0.038
30/07/2014 02:00	0.017	16/07/2014	0.039
30/07/2014 02:15	0.018	16/07/2014	0.039
30/07/2014 02:30	0.030	16/07/2014	0.039
30/07/2014 02:45	0.016	16/07/2014	0.038
30/07/2014 03:00	0.019	16/07/2014	0.040
30/07/2014 03:15	0.023	16/07/2014	0.039
30/07/2014 03:30	0.019	16/07/2014	0.037
30/07/2014 03:45	0.020	16/07/2014	0.038
30/07/2014 04:00	0.026	16/07/2014	0.039
30/07/2014 04:15	0.028	16/07/2014	0.038
30/07/2014 04:30	0.017	16/07/2014	0.055
30/07/2014 04:45	0.019	16/07/2014	0.039
30/07/2014 05:00	0.019	16/07/2014	0.041
30/07/2014 05:15	0.022	16/07/2014	0.042
30/07/2014 05:30	0.016	16/07/2014	0.039
30/07/2014 05:45	0.018	16/07/2014	0.043

Date/time	Measured flow (m3/s)	Date	Model input combined dataset (m3/s)
30/07/2014 06:00	0.018	16/07/2014	0.041
30/07/2014 06:15	0.019	16/07/2014	0.044
30/07/2014 06:30	0.024	16/07/2014	0.046
30/07/2014 06:45	0.031	16/07/2014	0.043
30/07/2014 07:00	0.033	16/07/2014	0.048
30/07/2014 07:15	0.029	16/07/2014	0.043
30/07/2014 07:30	0.036	16/07/2014	0.042
30/07/2014 07:45	0.031	16/07/2014	0.044
30/07/2014 08:00	0.036	16/07/2014	0.046
30/07/2014 08:15	0.031	16/07/2014	0.043
30/07/2014 08:30	0.036	16/07/2014	0.043
30/07/2014 08:45	0.039	16/07/2014	0.043
30/07/2014 09:00	0.037	16/07/2014	0.045
30/07/2014 09:15	0.039	16/07/2014	0.055
30/07/2014 09:30	0.032	16/07/2014	0.037
30/07/2014 09:45	0.047	16/07/2014	0.043
30/07/2014 10:00	0.041	16/07/2014	0.043
30/07/2014 10:15	0.040	16/07/2014	0.043
30/07/2014 10:30	0.044	16/07/2014	0.042
30/07/2014 10:45	0.036	16/07/2014	0.047
30/07/2014 11:00	0.029	17/07/2014	0.038
30/07/2014 11:15	0.038	17/07/2014	0.042
30/07/2014 11:30	0.021	17/07/2014	0.039
30/07/2014 11:45	0.032	17/07/2014	0.038
30/07/2014 12:00	0.019	17/07/2014	0.041
30/07/2014 12:15	0.024	17/07/2014	0.039
30/07/2014 12:30	0.032	17/07/2014	0.032
30/07/2014 12:45	0.029	17/07/2014	0.033
30/07/2014 13:00	0.023	17/07/2014	0.034
30/07/2014 13:15	0.027	17/07/2014	0.035
30/07/2014 13:30	0.030	17/07/2014	0.032
30/07/2014 13:45	0.029	17/07/2014	0.028
30/07/2014 14:00	0.024	17/07/2014	0.029
30/07/2014 14:15	0.030	17/07/2014	0.030
30/07/2014 14:30	0.028	17/07/2014	0.031
30/07/2014 14:45	0.025	17/07/2014	0.030
30/07/2014 15:00	0.032	17/07/2014	0.028
30/07/2014 15:15	0.023	17/07/2014	0.029
30/07/2014 15:30	0.030	17/07/2014	0.034
30/07/2014 15:45	0.034	17/07/2014	0.029
30/07/2014 16:00	0.030	17/07/2014	0.029
30/07/2014 16:15	0.028	17/07/2014	0.027
30/07/2014 16:30	0.027	17/07/2014	0.032
30/07/2014 16:45	0.025	17/07/2014	0.030
30/07/2014 17:00	0.028	17/07/2014	0.036
30/07/2014 17:15	0.029	17/07/2014	0.041
30/07/2014 17:30	0.035	17/07/2014	0.048
30/07/2014 17:45	0.020	17/07/2014	0.040
30/07/2014 18:00	0.026	17/07/2014	0.043
30/07/2014 18:15	0.036	17/07/2014	0.052
30/07/2014 18:30	0.024	17/07/2014	0.041
30/07/2014 18:45	0.037	17/07/2014	0.049
30/07/2014 19:00	0.045	17/07/2014	0.043
30/07/2014 19:15	0.035	17/07/2014	0.045
30/07/2014 19:30	0.039	17/07/2014	0.048
30/07/2014 19:45	0.033	17/07/2014	0.050
30/07/2014 20:00	0.034	17/07/2014	0.046
30/07/2014 20:15	0.035	17/07/2014	0.039
30/07/2014 20:30	0.035	17/07/2014	0.049
30/07/2014 20:45	0.033	17/07/2014	0.045
30/07/2014 21:00	0.040	17/07/2014	0.046
30/07/2014 21:15	0.037	17/07/2014	0.042
30/07/2014 21:30	0.038	17/07/2014	0.045
30/07/2014 21:45	0.034	17/07/2014	0.046
30/07/2014 22:00	0.038	17/07/2014	0.054
30/07/2014 22:15	0.037	17/07/2014	0.047
30/07/2014 22:30	0.036	17/07/2014	0.040
30/07/2014 22:45	0.044	17/07/2014	0.039
30/07/2014 23:00	0.037	17/07/2014	0.041
30/07/2014 23:15	0.028	17/07/2014	0.035
30/07/2014 23:30	0.026	17/07/2014	0.042
30/07/2014 23:45	0.030	17/07/2014	0.041
31/07/2014 00:00	0.036	17/07/2014	0.042
31/07/2014 00:15	0.033	17/07/2014	0.044
31/07/2014 00:30	0.031	17/07/2014	0.043
31/07/2014 00:45	0.027	17/07/2014	0.040
31/07/2014 01:00	0.025	17/07/2014	0.042
31/07/2014 01:15	0.023	17/07/2014	0.042
31/07/2014 01:30	0.032	17/07/2014	0.040
31/07/2014 01:45	0.025	17/07/2014	0.041
31/07/2014 02:00	0.019	17/07/2014	0.037

Date/time	Measured flow (m3/s)	Date	Model input combined dataset (m3/s)
31/07/2014 02:15	0.020	17/07/2014	0.038
31/07/2014 02:30	0.028	17/07/2014	0.036
31/07/2014 02:45	0.020	17/07/2014	0.043
31/07/2014 03:00	0.024	17/07/2014	0.043
31/07/2014 03:15	0.026	17/07/2014	0.040
31/07/2014 03:30	0.020	17/07/2014	0.045
31/07/2014 03:45	0.024	17/07/2014	0.037
31/07/2014 04:00	0.015	17/07/2014	0.046
31/07/2014 04:15	0.015	17/07/2014	0.034
31/07/2014 04:30	0.015	17/07/2014	0.044
31/07/2014 04:45	0.015	17/07/2014	0.050
31/07/2014 05:00	0.013	17/07/2014	0.044
31/07/2014 05:15	0.007	17/07/2014	0.043
31/07/2014 05:30	0.017	17/07/2014	0.042
31/07/2014 05:45	0.026	17/07/2014	0.042
31/07/2014 06:00	0.018	17/07/2014	0.045
31/07/2014 06:15	0.013	17/07/2014	0.043
31/07/2014 06:30	0.028	17/07/2014	0.045
31/07/2014 06:45	0.016	17/07/2014	0.041
31/07/2014 07:00	0.023	17/07/2014	0.043
31/07/2014 07:15	0.028	17/07/2014	0.049
31/07/2014 07:30	0.026	17/07/2014	0.045
31/07/2014 07:45	0.033	17/07/2014	0.043
31/07/2014 08:00	0.033	17/07/2014	0.049
31/07/2014 08:15	0.034	17/07/2014	0.050
31/07/2014 08:30	0.036	17/07/2014	0.038
31/07/2014 08:45	0.027	17/07/2014	0.050
31/07/2014 09:00	0.034	17/07/2014	0.043
31/07/2014 09:15	0.036	17/07/2014	0.046
31/07/2014 09:30	0.028	17/07/2014	0.045
31/07/2014 09:45	0.037	17/07/2014	0.043
31/07/2014 10:00	0.037	17/07/2014	0.051
31/07/2014 10:15	0.035	17/07/2014	0.042
31/07/2014 10:30	0.034	17/07/2014	0.045
31/07/2014 10:45	0.035	17/07/2014	0.042
31/07/2014 11:00	0.037	18/07/2014	0.045
31/07/2014 11:15	0.032	18/07/2014	0.050
31/07/2014 11:30	0.031	18/07/2014	0.049
31/07/2014 11:45	0.027	18/07/2014	0.049
31/07/2014 12:00	0.030	18/07/2014	0.042
31/07/2014 12:15	0.029	18/07/2014	0.042
31/07/2014 12:30	0.026	18/07/2014	0.039
31/07/2014 12:45	0.035	18/07/2014	0.043
31/07/2014 13:00	0.035	18/07/2014	0.044
31/07/2014 13:15	0.033	18/07/2014	0.033
31/07/2014 13:30	0.029	18/07/2014	0.034
31/07/2014 13:45	0.022	18/07/2014	0.034
31/07/2014 14:00	0.028	18/07/2014	0.030
31/07/2014 14:15	0.034	18/07/2014	0.033
31/07/2014 14:30	0.020	18/07/2014	0.032
31/07/2014 14:45	0.028	18/07/2014	0.031
31/07/2014 15:00	0.028	18/07/2014	0.029
31/07/2014 15:15	0.025	18/07/2014	0.029
31/07/2014 15:30	0.020	18/07/2014	0.029
31/07/2014 15:45	0.026	18/07/2014	0.033
31/07/2014 16:00	0.031	18/07/2014	0.033
31/07/2014 16:15	0.021	18/07/2014	0.026
31/07/2014 16:30	0.016	18/07/2014	0.032
31/07/2014 16:45	0.019	18/07/2014	0.033
31/07/2014 17:00	0.024	18/07/2014	0.033
31/07/2014 17:15	0.030	18/07/2014	0.022
31/07/2014 17:30	0.026	18/07/2014	0.034
31/07/2014 17:45	0.017	18/07/2014	0.034
31/07/2014 18:00	0.034	18/07/2014	0.029
31/07/2014 18:15	0.034	18/07/2014	0.037
31/07/2014 18:30	0.031	18/07/2014	0.034
31/07/2014 18:45	0.025	18/07/2014	0.041
31/07/2014 19:00	0.030	18/07/2014	0.043
31/07/2014 19:15	0.036	18/07/2014	0.044
31/07/2014 19:30	0.047	18/07/2014	0.044
31/07/2014 19:45	0.039	18/07/2014	0.050
31/07/2014 20:00	0.058	18/07/2014	0.048
31/07/2014 20:15	0.036	18/07/2014	0.056
31/07/2014 20:30	0.040	18/07/2014	0.041
31/07/2014 20:45	0.041	18/07/2014	0.044
31/07/2014 21:00	0.027	18/07/2014	0.059
31/07/2014 21:15	0.039	18/07/2014	0.048
31/07/2014 21:30	0.034	18/07/2014	0.051
31/07/2014 21:45	0.029	18/07/2014	0.050
31/07/2014 22:00	0.039	18/07/2014	0.044
31/07/2014 22:15	0.039	18/07/2014	0.039

Date/time	Measured flow (m3/s)	Date	Model input combined dataset (m3/s)
31/07/2014 22:30	0.043	18/07/2014	0.047
31/07/2014 22:45	0.036	18/07/2014	0.044
31/07/2014 23:00	0.042	18/07/2014	0.042
31/07/2014 23:15	0.038	18/07/2014	0.045
31/07/2014 23:30	0.041	18/07/2014	0.041
31/07/2014 23:45	0.029	18/07/2014	0.044
01/08/2014 00:00	0.021	18/07/2014	0.026
01/08/2014 00:15	0.030	18/07/2014	0.045
01/08/2014 00:30	0.037	18/07/2014	0.044
01/08/2014 00:45	0.032	18/07/2014	0.040
01/08/2014 01:00	0.024	18/07/2014	0.044
01/08/2014 01:15	0.027	18/07/2014	0.042
01/08/2014 01:30	0.018	18/07/2014	0.044
01/08/2014 01:45	0.020	18/07/2014	0.033
01/08/2014 02:00	0.026	18/07/2014	0.040
01/08/2014 02:15	0.023	18/07/2014	0.043
01/08/2014 02:30	0.016	18/07/2014	0.041
01/08/2014 02:45	0.021	18/07/2014	0.040
01/08/2014 03:00	0.024	18/07/2014	0.039
01/08/2014 03:15	0.018	18/07/2014	0.036
01/08/2014 03:30	0.015	18/07/2014	0.038
01/08/2014 03:45	0.009	18/07/2014	0.038
01/08/2014 04:00	0.021	18/07/2014	0.032
01/08/2014 04:15	0.018	18/07/2014	0.037
01/08/2014 04:30	0.011	18/07/2014	0.040
01/08/2014 04:45	0.004	18/07/2014	0.031
01/08/2014 05:00	0.017	18/07/2014	0.037
01/08/2014 05:15	0.016	18/07/2014	0.045
01/08/2014 05:30	0.020	18/07/2014	0.038
01/08/2014 05:45	0.005	18/07/2014	0.039
01/08/2014 06:00	0.019	18/07/2014	0.041
01/08/2014 06:15	0.028	18/07/2014	0.041
01/08/2014 06:30	0.024	18/07/2014	0.040
01/08/2014 06:45	0.032	18/07/2014	0.038
01/08/2014 07:00	0.037	18/07/2014	0.044
01/08/2014 07:15	0.032	18/07/2014	0.044
01/08/2014 07:30	0.030	18/07/2014	0.048
01/08/2014 07:45	0.034	18/07/2014	0.043
01/08/2014 08:00	0.037	18/07/2014	0.047
01/08/2014 08:15	0.031	18/07/2014	0.048
01/08/2014 08:30	0.030	18/07/2014	0.045
01/08/2014 08:45	0.039	18/07/2014	0.048
01/08/2014 09:00	0.050	18/07/2014	0.042
01/08/2014 09:15	0.042	18/07/2014	0.042
01/08/2014 09:30	0.044	18/07/2014	0.046
01/08/2014 09:45	0.035	18/07/2014	0.042
01/08/2014 10:00	0.033	18/07/2014	0.044
01/08/2014 10:15	0.045	18/07/2014	0.040
01/08/2014 10:30	0.036	18/07/2014	0.046
01/08/2014 10:45	0.029	18/07/2014	0.043
01/08/2014 11:00	0.034	19/07/2014	0.045
01/08/2014 11:15	0.039	19/07/2014	0.055
01/08/2014 11:30	0.028	19/07/2014	0.056
01/08/2014 11:45	0.034	19/07/2014	0.048
01/08/2014 12:00	0.028	19/07/2014	0.042
01/08/2014 12:15	0.029	19/07/2014	0.045
01/08/2014 12:30	0.030	19/07/2014	0.035
01/08/2014 12:45	0.033	19/07/2014	0.038
01/08/2014 13:00	0.036	19/07/2014	0.038
01/08/2014 13:15	0.030	19/07/2014	0.037
01/08/2014 13:30	0.026	19/07/2014	0.038
01/08/2014 13:45	0.029	19/07/2014	0.035
01/08/2014 14:00	0.033	19/07/2014	0.033
01/08/2014 14:15	0.030	19/07/2014	0.037
01/08/2014 14:30	0.030	19/07/2014	0.034
01/08/2014 14:45	0.031	19/07/2014	0.030
01/08/2014 15:00	0.024	19/07/2014	0.029
01/08/2014 15:15	0.025	19/07/2014	0.034
01/08/2014 15:30	0.029	19/07/2014	0.032
01/08/2014 15:45	0.028	19/07/2014	0.032
01/08/2014 16:00	0.032	19/07/2014	0.056
01/08/2014 16:15	0.029	19/07/2014	0.076
01/08/2014 16:30	0.031	19/07/2014	0.085
01/08/2014 16:45	0.019	19/07/2014	0.127
01/08/2014 17:00	0.031	19/07/2014	0.131
01/08/2014 17:15	0.036	19/07/2014	0.120
01/08/2014 17:30	0.038	19/07/2014	0.112
01/08/2014 17:45	0.030	19/07/2014	0.103
01/08/2014 18:00	0.030	19/07/2014	0.095
01/08/2014 18:15	0.035	19/07/2014	0.092
01/08/2014 18:30	0.029	19/07/2014	0.085

Date/time	Measured flow (m3/s)	Date	Model input combined dataset (m3/s)
01/08/2014 18:45	0.033	19/07/2014	0.087
01/08/2014 19:00	0.033	19/07/2014	0.080
01/08/2014 19:15	0.049	19/07/2014	0.086
01/08/2014 19:30	0.036	19/07/2014	0.082
01/08/2014 19:45	0.038	19/07/2014	0.079
01/08/2014 20:00	0.039	22/07/2014	0.020
01/08/2014 20:15	0.044	22/07/2014	0.029
01/08/2014 20:30	0.036	22/07/2014	0.033
01/08/2014 20:45	0.029	22/07/2014	0.028
01/08/2014 21:00	0.031	22/07/2014	0.026
01/08/2014 21:15	0.038	22/07/2014	0.026
01/08/2014 21:30	0.024	22/07/2014	0.031
01/08/2014 21:45	0.038	22/07/2014	0.027
01/08/2014 22:00	0.040	22/07/2014	0.028
01/08/2014 22:15	0.028	22/07/2014	0.029
01/08/2014 22:30	0.028	22/07/2014	0.032
01/08/2014 22:45	0.031	22/07/2014	0.030
01/08/2014 23:00	0.021	22/07/2014	0.029
01/08/2014 23:15	0.030	22/07/2014	0.028
01/08/2014 23:30	0.029	22/07/2014	0.030
01/08/2014 23:45	0.032	22/07/2014	0.032
02/08/2014 00:00	0.027	22/07/2014	0.034
02/08/2014 00:15	0.034	22/07/2014	0.030
02/08/2014 00:30	0.033	22/07/2014	0.033
02/08/2014 00:45	0.031	22/07/2014	0.027
02/08/2014 01:00	0.034	22/07/2014	0.038
02/08/2014 01:15	0.027	22/07/2014	0.036
02/08/2014 01:30	0.026	22/07/2014	0.030
02/08/2014 01:45	0.034	22/07/2014	0.036
02/08/2014 02:00	0.073	22/07/2014	0.036
02/08/2014 02:15	0.095	22/07/2014	0.037
02/08/2014 02:30	0.086	22/07/2014	0.031
02/08/2014 02:45	0.081	22/07/2014	0.035
02/08/2014 03:00	0.077	22/07/2014	0.034
02/08/2014 03:15	0.077	22/07/2014	0.033
02/08/2014 03:30	0.077	22/07/2014	0.028
02/08/2014 03:45	0.066	22/07/2014	0.033
02/08/2014 04:00	0.068	22/07/2014	0.038
02/08/2014 04:15	0.073	22/07/2014	0.033
02/08/2014 04:30	0.092	22/07/2014	0.035
02/08/2014 04:45	0.079	23/07/2014	0.036
02/08/2014 05:00	0.103	23/07/2014	0.031
02/08/2014 05:15	0.092	23/07/2014	0.032
02/08/2014 05:30	0.081	23/07/2014	0.034
02/08/2014 05:45	0.093	23/07/2014	0.028
02/08/2014 06:00	0.084	23/07/2014	0.027
02/08/2014 06:15	0.078	23/07/2014	0.020
02/08/2014 06:30	0.099	23/07/2014	0.024
02/08/2014 06:45	0.074	23/07/2014	0.022
02/08/2014 07:00	0.071	23/07/2014	0.024
02/08/2014 07:15	0.071	23/07/2014	0.027
02/08/2014 07:30	0.066	23/07/2014	0.021
02/08/2014 07:45	0.070	23/07/2014	0.024
02/08/2014 08:00	0.060	23/07/2014	0.028
02/08/2014 08:15	0.053	23/07/2014	0.024
02/08/2014 08:30	0.045	23/07/2014	0.020
02/08/2014 08:45	0.048	23/07/2014	0.028
02/08/2014 09:00	0.065	23/07/2014	0.027
02/08/2014 09:15	0.055	23/07/2014	0.016
02/08/2014 09:30	0.057	23/07/2014	0.025
02/08/2014 09:45	0.046	23/07/2014	0.025
02/08/2014 10:00	0.054	23/07/2014	0.022
02/08/2014 10:15	0.053	23/07/2014	0.025
02/08/2014 10:30	0.051	23/07/2014	0.037
02/08/2014 10:45	0.056	23/07/2014	0.030
02/08/2014 11:00	0.047	23/07/2014	0.031
02/08/2014 11:15	0.045	23/07/2014	0.031
02/08/2014 11:30	0.045	23/07/2014	0.039
02/08/2014 11:45	0.053	23/07/2014	0.028
02/08/2014 12:00	0.059	23/07/2014	0.028
02/08/2014 12:15	0.044	23/07/2014	0.033
02/08/2014 12:30	0.045	23/07/2014	0.036
02/08/2014 12:45	0.065	23/07/2014	0.041
02/08/2014 13:00	0.046	23/07/2014	0.032
02/08/2014 13:15	0.039	23/07/2014	0.039
02/08/2014 13:30	0.053	23/07/2014	0.043
02/08/2014 13:45	0.049	23/07/2014	0.054
02/08/2014 14:00	0.037	23/07/2014	0.054
02/08/2014 14:15	0.041	23/07/2014	0.046
02/08/2014 14:30	0.030	23/07/2014	0.035
02/08/2014 14:45	0.050	23/07/2014	0.046

Date/time	Measured flow (m3/s)	Date	Model input combined dataset (m3/s)
02/08/2014 15:00	0.032	23/07/2014	0.042
02/08/2014 15:15	0.034	23/07/2014	0.034
02/08/2014 15:30	0.037	23/07/2014	0.032
02/08/2014 15:45	0.036	23/07/2014	0.038
02/08/2014 16:00	0.034	23/07/2014	0.022
02/08/2014 16:15	0.034	23/07/2014	0.029
02/08/2014 16:30	0.033	23/07/2014	0.029
02/08/2014 16:45	0.035	23/07/2014	0.033
02/08/2014 17:00	0.031	23/07/2014	0.028
02/08/2014 17:15	0.043	23/07/2014	0.036
02/08/2014 17:30	0.039	23/07/2014	0.030
02/08/2014 17:45	0.034	23/07/2014	0.032
02/08/2014 18:00	0.032	23/07/2014	0.030
02/08/2014 18:15	0.037	23/07/2014	0.032
02/08/2014 18:30	0.019	23/07/2014	0.031
02/08/2014 18:45	0.047	23/07/2014	0.029
02/08/2014 19:00	0.034	23/07/2014	0.029
02/08/2014 19:15	0.031	23/07/2014	0.029
02/08/2014 19:30	0.036	23/07/2014	0.033
02/08/2014 19:45	0.035	23/07/2014	0.032
02/08/2014 20:00	0.034	23/07/2014	0.027
02/08/2014 20:15	0.036	23/07/2014	0.023
02/08/2014 20:30	0.042	23/07/2014	0.023
02/08/2014 20:45	0.036	23/07/2014	0.026
02/08/2014 21:00	0.031	23/07/2014	0.025
02/08/2014 21:15	0.039	23/07/2014	0.026
02/08/2014 21:30	0.036	23/07/2014	0.029
02/08/2014 21:45	0.052	23/07/2014	0.029
02/08/2014 22:00	0.037	23/07/2014	0.027
02/08/2014 22:15	0.041	23/07/2014	0.022
02/08/2014 22:30	0.027	23/07/2014	0.026
02/08/2014 22:45	0.035	23/07/2014	0.033
02/08/2014 23:00	0.039	23/07/2014	0.030
02/08/2014 23:15	0.041	23/07/2014	0.033
02/08/2014 23:30	0.036	23/07/2014	0.037
02/08/2014 23:45	0.030	23/07/2014	0.032
03/08/2014 00:00	0.039	23/07/2014	0.030
03/08/2014 00:15	0.032	23/07/2014	0.037
03/08/2014 00:30	0.039	23/07/2014	0.030
03/08/2014 00:45	0.036	23/07/2014	0.035
03/08/2014 01:00	0.036	23/07/2014	0.028
03/08/2014 01:15	0.027	23/07/2014	0.028
03/08/2014 01:30	0.037	23/07/2014	0.028
03/08/2014 01:45	0.027	23/07/2014	0.035
03/08/2014 02:00	0.031	23/07/2014	0.030
03/08/2014 02:15	0.032	23/07/2014	0.036
03/08/2014 02:30	0.023	23/07/2014	0.032
03/08/2014 02:45	0.033	23/07/2014	0.030
03/08/2014 03:00	0.028	23/07/2014	0.032
03/08/2014 03:15	0.028	23/07/2014	0.029
03/08/2014 03:30	0.023	23/07/2014	0.034
03/08/2014 03:45	0.025	23/07/2014	0.033
03/08/2014 04:00	0.018	23/07/2014	0.037
03/08/2014 04:15	0.026	23/07/2014	0.030
03/08/2014 04:30	0.022	24/07/2014	0.032
03/08/2014 04:45	0.024	24/07/2014	0.029
03/08/2014 05:00	0.022	24/07/2014	0.028
03/08/2014 05:15	0.020	24/07/2014	0.027
03/08/2014 05:30	0.024	24/07/2014	0.031
03/08/2014 05:45	0.031	24/07/2014	0.033
03/08/2014 06:00	0.019	24/07/2014	0.039
03/08/2014 06:15	0.031	24/07/2014	0.035
03/08/2014 06:30	0.034	24/07/2014	0.030
03/08/2014 06:45	0.035	24/07/2014	0.028
03/08/2014 07:00	0.041	24/07/2014	0.029
03/08/2014 07:15	0.033	24/07/2014	0.015
03/08/2014 07:30	0.030	24/07/2014	0.022
03/08/2014 07:45	0.021	24/07/2014	0.025
03/08/2014 08:00	0.044	24/07/2014	0.024
03/08/2014 08:15	0.030	24/07/2014	0.029
03/08/2014 08:30	0.035	24/07/2014	0.016
03/08/2014 08:45	0.042	24/07/2014	0.021
03/08/2014 09:00	0.021	24/07/2014	0.020
03/08/2014 09:15	0.042	24/07/2014	0.015
03/08/2014 09:30	0.044	24/07/2014	0.026
03/08/2014 09:45	0.035	24/07/2014	0.023
03/08/2014 10:00	0.060	24/07/2014	0.026
03/08/2014 10:15	0.058	24/07/2014	0.021
03/08/2014 10:30	0.043	24/07/2014	0.025
03/08/2014 10:45	0.047	24/07/2014	0.023
03/08/2014 11:00	0.055	24/07/2014	0.027

Date/time	Measured flow (m3/s)	Date	Model input combined dataset (m3/s)
03/08/2014 11:15	0.049	24/07/2014	0.029
03/08/2014 11:30	0.043	24/07/2014	0.028
03/08/2014 11:45	0.037	24/07/2014	0.026
03/08/2014 12:00	0.045	24/07/2014	0.030
03/08/2014 12:15	0.032	24/07/2014	0.031
03/08/2014 12:30	0.048	24/07/2014	0.034
03/08/2014 12:45	0.025	24/07/2014	0.035
03/08/2014 13:00	0.028	24/07/2014	0.038
03/08/2014 13:15	0.030	24/07/2014	0.042
03/08/2014 13:30	0.029	24/07/2014	0.035
03/08/2014 13:45	0.039	24/07/2014	0.039
03/08/2014 14:00	0.040	24/07/2014	0.037
03/08/2014 14:15	0.034	24/07/2014	0.033
03/08/2014 14:30	0.035	24/07/2014	0.031
03/08/2014 14:45	0.026	24/07/2014	0.037
03/08/2014 15:00	0.031	24/07/2014	0.042
03/08/2014 15:15	0.030	24/07/2014	0.036
03/08/2014 15:30	0.033	24/07/2014	0.038
03/08/2014 15:45	0.027	24/07/2014	0.036
03/08/2014 16:00	0.036	24/07/2014	0.023
03/08/2014 16:15	0.028	24/07/2014	0.033
03/08/2014 16:30	0.031	24/07/2014	0.031
03/08/2014 16:45	0.026	24/07/2014	0.030
03/08/2014 17:00	0.028	24/07/2014	0.025
03/08/2014 17:15	0.026	24/07/2014	0.037
03/08/2014 17:30	0.025	24/07/2014	0.043
03/08/2014 17:45	0.028	24/07/2014	0.033
03/08/2014 18:00	0.027	24/07/2014	0.038
03/08/2014 18:15	0.041	24/07/2014	0.032
03/08/2014 18:30	0.054	24/07/2014	0.041
03/08/2014 18:45	0.046	24/07/2014	0.031
03/08/2014 19:00	0.036	24/07/2014	0.030
03/08/2014 19:15	0.037	24/07/2014	0.033
03/08/2014 19:30	0.050	24/07/2014	0.029
03/08/2014 19:45	0.040	24/07/2014	0.031
03/08/2014 20:00	0.040	24/07/2014	0.030
03/08/2014 20:15	0.041	24/07/2014	0.036
03/08/2014 20:30	0.034	24/07/2014	0.018
03/08/2014 20:45	0.032	24/07/2014	0.025
03/08/2014 21:00	0.032	24/07/2014	0.037
03/08/2014 21:15	0.044	24/07/2014	0.022
03/08/2014 21:30	0.040	24/07/2014	0.027
03/08/2014 21:45	0.034	24/07/2014	0.028
03/08/2014 22:00	0.036	24/07/2014	0.032
03/08/2014 22:15	0.037	24/07/2014	0.024
03/08/2014 22:30	0.034	24/07/2014	0.032
03/08/2014 22:45	0.043	24/07/2014	0.036
03/08/2014 23:00	0.032	24/07/2014	0.025
03/08/2014 23:15	0.032	24/07/2014	0.041
03/08/2014 23:30	0.033	24/07/2014	0.033
03/08/2014 23:45	0.040	24/07/2014	0.034
04/08/2014 00:00	0.038	24/07/2014	0.047
04/08/2014 00:15	0.035	24/07/2014	0.035
04/08/2014 00:30	0.031	24/07/2014	0.034
04/08/2014 00:45	0.032	24/07/2014	0.032
04/08/2014 01:00	0.030	24/07/2014	0.034
04/08/2014 01:15	0.031	24/07/2014	0.034
04/08/2014 01:30	0.022	24/07/2014	0.030
04/08/2014 01:45	0.027	24/07/2014	0.042
04/08/2014 02:00	0.024	24/07/2014	0.041
04/08/2014 02:15	0.031	24/07/2014	0.029
04/08/2014 02:30	0.024	24/07/2014	0.033
04/08/2014 02:45	0.034	24/07/2014	0.037
04/08/2014 03:00	0.019	24/07/2014	0.039
04/08/2014 03:15	0.026	24/07/2014	0.026
04/08/2014 03:30	0.029	24/07/2014	0.032
04/08/2014 03:45	0.019	24/07/2014	0.033
04/08/2014 04:00	0.026	24/07/2014	0.029
04/08/2014 04:15	0.025	25/07/2014	0.029
04/08/2014 04:30	0.027	25/07/2014	0.026
04/08/2014 04:45	0.023	25/07/2014	0.025
04/08/2014 05:00	0.023	25/07/2014	0.029
04/08/2014 05:15	0.025	25/07/2014	0.026
04/08/2014 05:30	0.016	25/07/2014	0.025
04/08/2014 05:45	0.025	25/07/2014	0.023
04/08/2014 06:00	0.034	25/07/2014	0.027
04/08/2014 06:15	0.034	25/07/2014	0.029
04/08/2014 06:30	0.042	25/07/2014	0.023
04/08/2014 06:45	0.029	25/07/2014	0.029
04/08/2014 07:00	0.023	25/07/2014	0.019
04/08/2014 07:15	0.035	25/07/2014	0.022

Date/time	Measured flow (m3/s)	Date	Model input combined dataset (m3/s)
04/08/2014 07:30	0.043	25/07/2014	0.023
04/08/2014 07:45	0.040	25/07/2014	0.020
04/08/2014 08:00	0.051	25/07/2014	0.022
04/08/2014 08:15	0.045	25/07/2014	0.023
04/08/2014 08:30	0.040	25/07/2014	0.023
04/08/2014 08:45	0.032	25/07/2014	0.025
04/08/2014 09:00	0.038	25/07/2014	0.024
04/08/2014 09:15	0.035	25/07/2014	0.013
04/08/2014 09:30	0.036	25/07/2014	0.024
04/08/2014 09:45	0.034	25/07/2014	0.018
04/08/2014 10:00	0.048	25/07/2014	0.022
04/08/2014 10:15	0.038	25/07/2014	0.014
04/08/2014 10:30	0.036	25/07/2014	0.021
04/08/2014 10:45	0.042	25/07/2014	0.018
04/08/2014 11:00	0.036	25/07/2014	0.024
04/08/2014 11:15	0.032	25/07/2014	0.024
04/08/2014 11:30	0.044	25/07/2014	0.031
04/08/2014 11:45	0.033	25/07/2014	0.034
04/08/2014 12:00	0.028	25/07/2014	0.031
04/08/2014 12:15	0.034	25/07/2014	0.029
04/08/2014 12:30	0.022	25/07/2014	0.038
04/08/2014 12:45	0.028	25/07/2014	0.033
04/08/2014 13:00	0.028	25/07/2014	0.031
04/08/2014 13:15	0.031	25/07/2014	0.033
04/08/2014 13:30	0.025	25/07/2014	0.043
04/08/2014 13:45	0.040	25/07/2014	0.030
04/08/2014 14:00	0.035	25/07/2014	0.031
04/08/2014 14:15	0.027	25/07/2014	0.036
04/08/2014 14:30	0.031	25/07/2014	0.048
04/08/2014 14:45	0.031	25/07/2014	0.050
04/08/2014 15:00	0.025	25/07/2014	0.048
04/08/2014 15:15	0.032	25/07/2014	0.037
04/08/2014 15:30	0.039	25/07/2014	0.039
04/08/2014 15:45	0.041	25/07/2014	0.038
04/08/2014 16:00	0.030	25/07/2014	0.035
04/08/2014 16:15	0.029	25/07/2014	0.030
04/08/2014 16:30	0.030	25/07/2014	0.032
04/08/2014 16:45	0.015	25/07/2014	0.036
04/08/2014 17:15	0.031	25/07/2014	0.030
04/08/2014 17:30	0.035	25/07/2014	0.031
04/08/2014 17:45	0.039	25/07/2014	0.028
04/08/2014 18:00	0.033	25/07/2014	0.029
04/08/2014 18:15	0.029	25/07/2014	0.039
04/08/2014 18:30	0.028	25/07/2014	0.029
04/08/2014 18:45	0.032	25/07/2014	0.029
04/08/2014 19:00	0.033	25/07/2014	0.028
04/08/2014 19:15	0.032	25/07/2014	0.028
04/08/2014 19:30	0.036	25/07/2014	0.029
04/08/2014 19:45	0.047	25/07/2014	0.031
04/08/2014 20:00	0.050	25/07/2014	0.026
04/08/2014 20:15	0.044	25/07/2014	0.030
04/08/2014 20:30	0.032	25/07/2014	0.029
04/08/2014 20:45	0.034	25/07/2014	0.025
04/08/2014 21:00	0.044	25/07/2014	0.031
04/08/2014 21:15	0.040	25/07/2014	0.030
04/08/2014 21:30	0.047	25/07/2014	0.034
04/08/2014 21:45	0.033	25/07/2014	0.028
04/08/2014 22:00	0.045	25/07/2014	0.037
04/08/2014 22:15	0.039	25/07/2014	0.023
04/08/2014 22:30	0.037	25/07/2014	0.030
04/08/2014 22:45	0.038	25/07/2014	0.025
04/08/2014 23:00	0.047	25/07/2014	0.041
04/08/2014 23:15	0.035	25/07/2014	0.035
04/08/2014 23:30	0.031	25/07/2014	0.035
04/08/2014 23:45	0.036	25/07/2014	0.031
05/08/2014 00:00	0.033	25/07/2014	0.042
05/08/2014 00:15	0.035	25/07/2014	0.022
05/08/2014 00:30	0.038	25/07/2014	0.036
05/08/2014 00:45	0.035	25/07/2014	0.036
05/08/2014 01:00	0.029	25/07/2014	0.036
05/08/2014 01:15	0.025	25/07/2014	0.033
05/08/2014 01:30	0.029	25/07/2014	0.030
05/08/2014 01:45	0.030	25/07/2014	0.034
05/08/2014 02:00	0.029	25/07/2014	0.036
05/08/2014 02:15	0.027	25/07/2014	0.038
05/08/2014 02:30	0.024	25/07/2014	0.029
05/08/2014 02:45	0.028	25/07/2014	0.030
05/08/2014 03:00	0.027	25/07/2014	0.029
05/08/2014 03:15	0.029	25/07/2014	0.033
05/08/2014 03:30	0.025	25/07/2014	0.025
05/08/2014 03:45	0.022	25/07/2014	0.035

Date/time	Measured flow (m3/s)	Date	Model input combined dataset (m3/s)
05/08/2014 04:00	0.016	25/07/2014	0.037
05/08/2014 04:15	0.023	25/07/2014	0.030
05/08/2014 04:30	0.020	26/07/2014	0.028
05/08/2014 04:45	0.026	26/07/2014	0.027
05/08/2014 05:00	0.024	26/07/2014	0.023
05/08/2014 05:15	0.021	26/07/2014	0.026
05/08/2014 05:30	0.022	26/07/2014	0.030
05/08/2014 05:45	0.022	26/07/2014	0.025
05/08/2014 06:00	0.021	26/07/2014	0.036
05/08/2014 06:15	0.026	26/07/2014	0.033
05/08/2014 06:30	0.024	26/07/2014	0.027
05/08/2014 06:45	0.012	26/07/2014	0.029
05/08/2014 07:00	0.029	26/07/2014	0.018
05/08/2014 07:15	0.028	26/07/2014	0.021
05/08/2014 07:30	0.037	26/07/2014	0.030
05/08/2014 07:45	0.028	26/07/2014	0.025
05/08/2014 08:00	0.039	26/07/2014	0.023
05/08/2014 08:15	0.034	26/07/2014	0.017
05/08/2014 08:30	0.051	26/07/2014	0.019
05/08/2014 08:45	0.034	26/07/2014	0.021
05/08/2014 09:00	0.042	26/07/2014	0.024
05/08/2014 09:15	0.045	26/07/2014	0.023
05/08/2014 09:30	0.052	26/07/2014	0.031
05/08/2014 09:45	0.041	26/07/2014	0.021
05/08/2014 10:00	0.049	26/07/2014	0.022
05/08/2014 10:15	0.067	26/07/2014	0.023
05/08/2014 10:30	0.065	26/07/2014	0.027
05/08/2014 10:45	0.053	26/07/2014	0.023
05/08/2014 11:00	0.050	26/07/2014	0.023
05/08/2014 11:15	0.043	26/07/2014	0.020
05/08/2014 11:30	0.043	26/07/2014	0.031
05/08/2014 11:45	0.043	26/07/2014	0.023
05/08/2014 12:00	0.040	26/07/2014	0.024
05/08/2014 12:15	0.039	26/07/2014	0.030
05/08/2014 12:30	0.040	26/07/2014	0.028
05/08/2014 12:45	0.033	26/07/2014	0.032
05/08/2014 13:00	0.035	26/07/2014	0.037
05/08/2014 13:15	0.037	26/07/2014	0.031
05/08/2014 13:30	0.021	26/07/2014	0.038
05/08/2014 13:45	0.030	26/07/2014	0.037
05/08/2014 14:00	0.027	26/07/2014	0.036
05/08/2014 14:15	0.039	26/07/2014	0.036
05/08/2014 14:30	0.030	26/07/2014	0.048
05/08/2014 14:45	0.028	26/07/2014	0.053
05/08/2014 15:00	0.022	26/07/2014	0.039
05/08/2014 15:15	0.035	26/07/2014	0.050
05/08/2014 15:30	0.026	26/07/2014	0.037
05/08/2014 15:45	0.032	26/07/2014	0.037
05/08/2014 16:00	0.026	26/07/2014	0.023
05/08/2014 16:15	0.026	26/07/2014	0.030
05/08/2014 16:30	0.020	26/07/2014	0.036
05/08/2014 16:45	0.022	26/07/2014	0.040
05/08/2014 17:00	0.024	26/07/2014	0.039
05/08/2014 17:15	0.028	26/07/2014	0.031
05/08/2014 17:30	0.037	26/07/2014	0.032
05/08/2014 17:45	0.030	26/07/2014	0.040
05/08/2014 18:00	0.034	26/07/2014	0.027
05/08/2014 18:15	0.032	26/07/2014	0.029
05/08/2014 18:30	0.033	26/07/2014	0.034
05/08/2014 18:45	0.032	26/07/2014	0.032
05/08/2014 19:00	0.032	26/07/2014	0.036
05/08/2014 19:15	0.042	26/07/2014	0.038
05/08/2014 19:30	0.031	26/07/2014	0.035
05/08/2014 19:45	0.046	26/07/2014	0.032
05/08/2014 20:00	0.029	26/07/2014	0.031
05/08/2014 20:15	0.041	26/07/2014	0.035
05/08/2014 20:30	0.039	26/07/2014	0.024
05/08/2014 20:45	0.040	26/07/2014	0.027
05/08/2014 21:00	0.030	26/07/2014	0.035
05/08/2014 21:15	0.043	26/07/2014	0.033
05/08/2014 21:30	0.034	26/07/2014	0.043
05/08/2014 21:45	0.036	26/07/2014	0.028
05/08/2014 22:00	0.052	26/07/2014	0.029
05/08/2014 22:15	0.033	26/07/2014	0.033
05/08/2014 22:30	0.037	26/07/2014	0.041
05/08/2014 22:45	0.039	26/07/2014	0.036
05/08/2014 23:00	0.054	26/07/2014	0.032
05/08/2014 23:15	0.040	26/07/2014	0.029
05/08/2014 23:30	0.041	26/07/2014	0.042
05/08/2014 23:45	0.041	26/07/2014	0.035
06/08/2014 00:00	0.042	26/07/2014	0.042

Date/time	Measured flow (m3/s)	Date	Model input combined dataset (m3/s)
06/08/2014 00:15	0.033	26/07/2014	0.037
06/08/2014 00:30	0.032	26/07/2014	0.019
06/08/2014 00:45	0.037	26/07/2014	0.033
06/08/2014 01:00	0.025	26/07/2014	0.034
06/08/2014 01:15	0.032	26/07/2014	0.031
06/08/2014 01:30	0.028	26/07/2014	0.025
06/08/2014 01:45	0.031	26/07/2014	0.032
06/08/2014 02:00	0.032	26/07/2014	0.037
06/08/2014 02:15	0.033	26/07/2014	0.032
06/08/2014 02:30	0.028	26/07/2014	0.035
06/08/2014 02:45	0.026	26/07/2014	0.028
06/08/2014 03:00	0.031	26/07/2014	0.041
06/08/2014 03:15	0.024	26/07/2014	0.030
06/08/2014 03:30	0.031	26/07/2014	0.041
06/08/2014 03:45	0.031	26/07/2014	0.027
06/08/2014 04:00	0.027	26/07/2014	0.035
06/08/2014 04:15	0.028	26/07/2014	0.031
06/08/2014 04:30	0.027	27/07/2014	0.032
06/08/2014 04:45	0.031	27/07/2014	0.029
06/08/2014 05:00	0.027	27/07/2014	0.036
06/08/2014 05:15	0.027	27/07/2014	0.031
06/08/2014 05:30	0.032	27/07/2014	0.029
06/08/2014 05:45	0.026	27/07/2014	0.032
06/08/2014 06:00	0.028	27/07/2014	0.030
06/08/2014 06:15	0.030	27/07/2014	0.039
06/08/2014 06:30	0.029	27/07/2014	0.019
06/08/2014 06:45	0.035	27/07/2014	0.028
06/08/2014 07:00	0.036	27/07/2014	0.034
06/08/2014 07:15	0.032	27/07/2014	0.024
06/08/2014 07:30	0.035	27/07/2014	0.030
06/08/2014 07:45	0.035	27/07/2014	0.023
06/08/2014 08:00	0.045	27/07/2014	0.024
06/08/2014 08:15	0.051	27/07/2014	0.021
06/08/2014 08:30	0.047	27/07/2014	0.022
06/08/2014 08:45	0.060	27/07/2014	0.023
06/08/2014 09:00	0.054	27/07/2014	0.024
06/08/2014 09:15	0.084	27/07/2014	0.023
06/08/2014 09:30	0.305	27/07/2014	0.026
06/08/2014 09:45	0.328	27/07/2014	0.024
06/08/2014 10:00	0.218	27/07/2014	0.024
06/08/2014 10:15	0.262	27/07/2014	0.025
06/08/2014 10:30	0.308	27/07/2014	0.018
06/08/2014 10:45	0.285	27/07/2014	0.022
06/08/2014 11:00	0.231	27/07/2014	0.029
06/08/2014 11:15	0.293	27/07/2014	0.030
06/08/2014 11:30	0.254	27/07/2014	0.033
06/08/2014 11:45	0.264	27/07/2014	0.020
06/08/2014 12:00	0.255	27/07/2014	0.029
06/08/2014 12:15	0.180	27/07/2014	0.027
06/08/2014 12:30	0.180	27/07/2014	0.025
06/08/2014 12:45	0.165	27/07/2014	0.026
06/08/2014 13:00	0.153	27/07/2014	0.026
06/08/2014 13:15	0.164	27/07/2014	0.018
06/08/2014 13:30	0.176	27/07/2014	0.027
06/08/2014 13:45	0.119	27/07/2014	0.037
06/08/2014 14:00	0.156	27/07/2014	0.040
06/08/2014 14:15	0.124	27/07/2014	0.048
06/08/2014 14:30	0.122	27/07/2014	0.039
06/08/2014 14:45	0.103	27/07/2014	0.039
06/08/2014 15:00	0.091	27/07/2014	0.038
06/08/2014 15:15	0.091	27/07/2014	0.037
06/08/2014 15:30	0.095	27/07/2014	0.044
06/08/2014 15:45	0.085	27/07/2014	0.052
06/08/2014 16:00	0.110	27/07/2014	0.037
06/08/2014 16:15	0.089	27/07/2014	0.052
06/08/2014 16:30	0.097	27/07/2014	0.041
06/08/2014 16:45	0.066	27/07/2014	0.048
06/08/2014 17:00	0.083	27/07/2014	0.046
06/08/2014 17:15	0.099	27/07/2014	0.039
06/08/2014 17:30	0.088	27/07/2014	0.037
06/08/2014 17:45	0.098	27/07/2014	0.039
06/08/2014 18:00	0.085	27/07/2014	0.037
06/08/2014 18:15	0.081	27/07/2014	0.043
06/08/2014 18:30	0.082	27/07/2014	0.028
06/08/2014 18:45	0.083	27/07/2014	0.036
06/08/2014 19:00	0.087	27/07/2014	0.037
06/08/2014 19:15	0.091	27/07/2014	0.039
06/08/2014 19:30	0.091	27/07/2014	0.032
06/08/2014 19:45	0.094	27/07/2014	0.037
06/08/2014 20:00	0.091	27/07/2014	0.044
06/08/2014 20:15	0.093	27/07/2014	0.031

Date/time	Measured flow (m3/s)	Date	Model input combined dataset (m3/s)
06/08/2014 20:30	0.097	27/07/2014	0.032
06/08/2014 20:45	0.086	27/07/2014	0.030
06/08/2014 21:00	0.083	27/07/2014	0.038
06/08/2014 21:15	0.085	27/07/2014	0.031
06/08/2014 21:30	0.089	27/07/2014	0.025
06/08/2014 21:45	0.088	27/07/2014	0.031
06/08/2014 22:00	0.094	27/07/2014	0.031
06/08/2014 22:15	0.085	27/07/2014	0.034
06/08/2014 22:30	0.093	27/07/2014	0.033
06/08/2014 22:45	0.087	27/07/2014	0.035
06/08/2014 23:00	0.086	27/07/2014	0.038
06/08/2014 23:15	0.086	27/07/2014	0.033
06/08/2014 23:30	0.095	27/07/2014	0.044
06/08/2014 23:45	0.095	27/07/2014	0.036
07/08/2014 00:00	0.096	27/07/2014	0.030
07/08/2014 00:15	0.102	27/07/2014	0.027
07/08/2014 00:30	0.098	27/07/2014	0.021
07/08/2014 00:45	0.094	27/07/2014	0.029
07/08/2014 01:00	0.101	27/07/2014	0.028
07/08/2014 01:15	0.089	27/07/2014	0.032
07/08/2014 01:30	0.088	27/07/2014	0.038
07/08/2014 01:45	0.085	27/07/2014	0.035
07/08/2014 02:00	0.080	27/07/2014	0.036
07/08/2014 02:15	0.085	27/07/2014	0.036
07/08/2014 02:30	0.073	27/07/2014	0.033
07/08/2014 02:45	0.077	27/07/2014	0.036
07/08/2014 03:00	0.084	27/07/2014	0.028
07/08/2014 03:15	0.082	27/07/2014	0.038
07/08/2014 03:30	0.075	27/07/2014	0.028
07/08/2014 03:45	0.085	27/07/2014	0.040
07/08/2014 04:00	0.075	27/07/2014	0.033
07/08/2014 04:15	0.074	27/07/2014	0.030
07/08/2014 04:30	0.086	28/07/2014	0.023
07/08/2014 04:45	0.085	28/07/2014	0.034
07/08/2014 05:00	0.086	28/07/2014	0.032
07/08/2014 05:15	0.089	28/07/2014	0.028
07/08/2014 05:30	0.082	28/07/2014	0.032
07/08/2014 05:45	0.082	28/07/2014	0.023
07/08/2014 06:00	0.090	28/07/2014	0.027
07/08/2014 06:15	0.078	28/07/2014	0.034
07/08/2014 06:30	0.078	28/07/2014	0.033
07/08/2014 06:45	0.084	28/07/2014	0.022
07/08/2014 07:00	0.087	28/07/2014	0.029
07/08/2014 07:15	0.082	28/07/2014	0.013
07/08/2014 07:30	0.088	28/07/2014	0.022
07/08/2014 07:45	0.093	28/07/2014	0.025
07/08/2014 08:00	0.078	28/07/2014	0.027
07/08/2014 08:15	0.087	28/07/2014	0.020
07/08/2014 08:30	0.064	28/07/2014	0.022
07/08/2014 08:45	0.081	28/07/2014	0.019
07/08/2014 09:00	0.076	28/07/2014	0.018
07/08/2014 09:15	0.086	28/07/2014	0.019
07/08/2014 09:30	0.087	28/07/2014	0.027
07/08/2014 09:45	0.110	28/07/2014	0.020
07/08/2014 10:00	0.088	28/07/2014	0.022
07/08/2014 10:15	0.084	28/07/2014	0.014
07/08/2014 10:30	0.083	28/07/2014	0.021
07/08/2014 10:45	0.071	28/07/2014	0.025
07/08/2014 11:00	0.071	28/07/2014	0.025
07/08/2014 11:15	0.074	28/07/2014	0.026
07/08/2014 11:30	0.076	28/07/2014	0.019
07/08/2014 11:45	0.070	28/07/2014	0.022
07/08/2014 12:00	0.073	28/07/2014	0.031
07/08/2014 12:15	0.079	28/07/2014	0.032
07/08/2014 12:30	0.072	28/07/2014	0.027
07/08/2014 12:45	0.065	28/07/2014	0.031
07/08/2014 13:00	0.073	28/07/2014	0.031
07/08/2014 13:15	0.076	28/07/2014	0.037
07/08/2014 13:30	0.078	28/07/2014	0.032
07/08/2014 13:45	0.071	28/07/2014	0.037
07/08/2014 14:00	0.075	28/07/2014	0.031
07/08/2014 14:15	0.073	28/07/2014	0.046
07/08/2014 14:30	0.081	28/07/2014	0.032
07/08/2014 14:45	0.079	28/07/2014	0.035
07/08/2014 15:00	0.071	28/07/2014	0.033
07/08/2014 15:15	0.078	28/07/2014	0.051
07/08/2014 15:30	0.071	28/07/2014	0.046
07/08/2014 15:45	0.056	28/07/2014	0.044
07/08/2014 16:00	0.065	28/07/2014	0.040
07/08/2014 16:15	0.057	28/07/2014	0.039
07/08/2014 16:30	0.048	28/07/2014	0.033

Date/time	Measured flow (m3/s)	Date	Model input combined dataset (m3/s)
07/08/2014 16:45	0.056	28/07/2014	0.033
07/08/2014 17:00	0.046	28/07/2014	0.034
07/08/2014 17:15	0.050	28/07/2014	0.030
07/08/2014 17:30	0.054	28/07/2014	0.029
07/08/2014 17:45	0.048	28/07/2014	0.032
07/08/2014 18:00	0.055	28/07/2014	0.026
07/08/2014 18:15	0.053	28/07/2014	0.034
07/08/2014 18:30	0.057	28/07/2014	0.029
07/08/2014 18:45	0.056	28/07/2014	0.031
07/08/2014 19:00	0.051	28/07/2014	0.029
07/08/2014 19:15	0.058	28/07/2014	0.030
07/08/2014 19:30	0.054	28/07/2014	0.026
07/08/2014 19:45	0.058	28/07/2014	0.026
07/08/2014 20:00	0.052	28/07/2014	0.031
07/08/2014 20:15	0.061	28/07/2014	0.025
07/08/2014 20:30	0.055	28/07/2014	0.022
07/08/2014 20:45	0.058	28/07/2014	0.029
07/08/2014 21:00	0.051	28/07/2014	0.032
07/08/2014 21:15	0.048	28/07/2014	0.024
07/08/2014 21:30	0.052	28/07/2014	0.024
07/08/2014 21:45	0.053	28/07/2014	0.025
07/08/2014 22:00	0.050	28/07/2014	0.030
07/08/2014 22:15	0.052	28/07/2014	0.031
07/08/2014 22:30	0.051	28/07/2014	0.022
07/08/2014 22:45	0.054	28/07/2014	0.027
07/08/2014 23:00	0.051	28/07/2014	0.025
07/08/2014 23:15	0.046	28/07/2014	0.026
07/08/2014 23:30	0.046	28/07/2014	0.039
07/08/2014 23:45	0.058	28/07/2014	0.037
08/08/2014 00:00	0.046	28/07/2014	0.030
08/08/2014 00:15	0.043	28/07/2014	0.026
08/08/2014 00:30	0.045	28/07/2014	0.026
08/08/2014 00:45	0.041	28/07/2014	0.040
08/08/2014 01:00	0.044	28/07/2014	0.032
08/08/2014 01:15	0.040	28/07/2014	0.038
08/08/2014 01:30	0.038	28/07/2014	0.024
08/08/2014 01:45	0.039	28/07/2014	0.034
08/08/2014 02:00	0.035	28/07/2014	0.029
08/08/2014 02:15	0.036	28/07/2014	0.032
08/08/2014 02:30	0.035	28/07/2014	0.043
08/08/2014 02:45	0.032	28/07/2014	0.034
08/08/2014 03:00	0.036	28/07/2014	0.027
08/08/2014 03:15	0.035	28/07/2014	0.027
08/08/2014 03:30	0.032	28/07/2014	0.039
08/08/2014 03:45	0.033	28/07/2014	0.034
08/08/2014 04:00	0.027	28/07/2014	0.035
08/08/2014 04:15	0.032	28/07/2014	0.037
08/08/2014 04:30	0.028	29/07/2014	0.031
08/08/2014 04:45	0.039	29/07/2014	0.031
08/08/2014 05:00	0.027	29/07/2014	0.027
08/08/2014 05:15	0.032	29/07/2014	0.026
08/08/2014 05:30	0.034	29/07/2014	0.027
08/08/2014 05:45	0.032	29/07/2014	0.024
08/08/2014 06:00	0.036	29/07/2014	0.040
08/08/2014 06:15	0.043	29/07/2014	0.025
08/08/2014 06:30	0.049	29/07/2014	0.025
08/08/2014 06:45	0.051	29/07/2014	0.024
08/08/2014 07:00	0.045	29/07/2014	0.025
08/08/2014 07:15	0.047	29/07/2014	0.024
08/08/2014 07:30	0.048	29/07/2014	0.026
08/08/2014 07:45	0.046	29/07/2014	0.027
08/08/2014 08:00	0.053	29/07/2014	0.028
08/08/2014 08:15	0.056	29/07/2014	0.024
08/08/2014 08:30	0.059	29/07/2014	0.028
08/08/2014 08:45	0.054	29/07/2014	0.027
08/08/2014 09:00	0.059	29/07/2014	0.025
08/08/2014 09:15	0.058	29/07/2014	0.024
08/08/2014 09:30	0.064	29/07/2014	0.025
08/08/2014 09:45	0.060	29/07/2014	0.034
08/08/2014 10:00	0.060	29/07/2014	0.032
08/08/2014 10:15	0.069	29/07/2014	0.021
08/08/2014 10:30	0.052	29/07/2014	0.023
08/08/2014 10:45	0.053	29/07/2014	0.024
08/08/2014 11:00	0.060	29/07/2014	0.023
08/08/2014 11:15	0.059	29/07/2014	0.025
08/08/2014 11:30	0.052	29/07/2014	0.023
08/08/2014 11:45	0.071	29/07/2014	0.032
08/08/2014 12:00	0.049	29/07/2014	0.022
08/08/2014 12:15	0.056	29/07/2014	0.032
08/08/2014 12:30	0.050	29/07/2014	0.032
08/08/2014 12:45	0.041	29/07/2014	0.037

Date/time	Measured flow (m3/s)	Date	Model input combined dataset (m3/s)
08/08/2014 13:00	0.049	29/07/2014	0.040
08/08/2014 13:15	0.046	29/07/2014	0.034
08/08/2014 13:30	0.047	29/07/2014	0.032
08/08/2014 13:45	0.051	29/07/2014	0.039
08/08/2014 14:00	0.054	29/07/2014	0.045
08/08/2014 14:15	0.043	29/07/2014	0.031
08/08/2014 14:30	0.050	29/07/2014	0.028
08/08/2014 14:45	0.048	29/07/2014	0.051
08/08/2014 15:00	0.047	29/07/2014	0.050
08/08/2014 15:15	0.047	29/07/2014	0.043
08/08/2014 15:30	0.042	29/07/2014	0.052
08/08/2014 15:45	0.039	29/07/2014	0.051
08/08/2014 16:00	0.051	29/07/2014	0.044
08/08/2014 16:15	0.053	29/07/2014	0.049
08/08/2014 16:30	0.050	29/07/2014	0.026
08/08/2014 16:45	0.047	29/07/2014	0.039
08/08/2014 17:00	0.046	29/07/2014	0.047
08/08/2014 17:15	0.042	29/07/2014	0.040
08/08/2014 17:30	0.046	29/07/2014	0.054
08/08/2014 17:45	0.037	29/07/2014	0.039
08/08/2014 18:00	0.051	29/07/2014	0.031
08/08/2014 18:15	0.048	29/07/2014	0.028
08/08/2014 18:30	0.047	29/07/2014	0.029
08/08/2014 18:45	0.043	29/07/2014	0.033
08/08/2014 19:00	0.047	29/07/2014	0.041
08/08/2014 19:15	0.047	29/07/2014	0.032
08/08/2014 19:30	0.051	29/07/2014	0.033
08/08/2014 19:45	0.055	29/07/2014	0.037
08/08/2014 20:00	0.056	29/07/2014	0.023
08/08/2014 20:15	0.056	29/07/2014	0.034
08/08/2014 20:30	0.054	29/07/2014	0.034
08/08/2014 20:45	0.057	29/07/2014	0.027
08/08/2014 21:00	0.047	29/07/2014	0.028
08/08/2014 21:15	0.054	29/07/2014	0.017
08/08/2014 21:30	0.050	29/07/2014	0.028
08/08/2014 21:45	0.057	29/07/2014	0.031
08/08/2014 22:00	0.059	29/07/2014	0.040
08/08/2014 22:15	0.056	29/07/2014	0.026
08/08/2014 22:30	0.046	29/07/2014	0.028
08/08/2014 22:45	0.055	29/07/2014	0.031
08/08/2014 23:00	0.058	29/07/2014	0.026
08/08/2014 23:15	0.057	29/07/2014	0.035
08/08/2014 23:30	0.061	29/07/2014	0.033
08/08/2014 23:45	0.054	29/07/2014	0.031
09/08/2014 00:00	0.054	29/07/2014	0.030
09/08/2014 00:15	0.051	29/07/2014	0.036
09/08/2014 00:30	0.056	29/07/2014	0.036
09/08/2014 00:45	0.225	29/07/2014	0.030
09/08/2014 01:00	0.862	29/07/2014	0.033
09/08/2014 01:15	0.489	29/07/2014	0.043
09/08/2014 01:30	0.362	29/07/2014	0.027
09/08/2014 01:45	0.334	29/07/2014	0.029
09/08/2014 02:00	0.286	29/07/2014	0.035
09/08/2014 02:15	0.344	29/07/2014	0.024
09/08/2014 02:30	0.438	29/07/2014	0.033
09/08/2014 02:45	0.507	29/07/2014	0.030
09/08/2014 03:00	0.361	29/07/2014	0.035
09/08/2014 03:15	0.313	29/07/2014	0.038
09/08/2014 03:30	0.266	29/07/2014	0.034
09/08/2014 03:45	0.251	29/07/2014	0.032
09/08/2014 04:00	0.206	29/07/2014	0.034
09/08/2014 04:15	0.205	29/07/2014	0.030
09/08/2014 04:30	0.181	30/07/2014	0.027
09/08/2014 04:45	0.171	30/07/2014	0.034
09/08/2014 05:00	0.167	30/07/2014	0.030
09/08/2014 05:15	0.156	30/07/2014	0.030
09/08/2014 05:30	0.147	30/07/2014	0.022
09/08/2014 05:45	0.159	30/07/2014	0.026
09/08/2014 06:00	0.132	30/07/2014	0.028
09/08/2014 06:15	0.132	30/07/2014	0.027
09/08/2014 06:30	0.135	30/07/2014	0.017
09/08/2014 06:45	0.146	30/07/2014	0.018
09/08/2014 07:00	0.120	30/07/2014	0.030
09/08/2014 07:15	0.138	30/07/2014	0.016
09/08/2014 07:30	0.106	30/07/2014	0.019
09/08/2014 07:45	0.109	30/07/2014	0.023
09/08/2014 08:00	0.098	30/07/2014	0.019
09/08/2014 08:15	0.101	30/07/2014	0.020
09/08/2014 08:30	0.109	30/07/2014	0.026
09/08/2014 08:45	0.096	30/07/2014	0.028
09/08/2014 09:00	0.097	30/07/2014	0.017

Date/time	Measured flow (m3/s)	Date	Model input combined dataset (m3/s)
09/08/2014 09:15	0.106	30/07/2014	0.019
09/08/2014 09:30	0.099	30/07/2014	0.019
09/08/2014 09:45	0.077	30/07/2014	0.022
09/08/2014 10:00	0.106	30/07/2014	0.016
09/08/2014 10:15	0.114	30/07/2014	0.018
09/08/2014 10:30	0.117	30/07/2014	0.018
09/08/2014 10:45	0.135	30/07/2014	0.019
09/08/2014 11:00	0.131	30/07/2014	0.024
09/08/2014 11:15	0.115	30/07/2014	0.031
09/08/2014 11:30	0.091	30/07/2014	0.033
09/08/2014 11:45	0.097	30/07/2014	0.029
09/08/2014 12:00	0.120	30/07/2014	0.036
09/08/2014 12:15	0.098	30/07/2014	0.031
09/08/2014 12:30	0.091	30/07/2014	0.036
09/08/2014 12:45	0.084	30/07/2014	0.031
09/08/2014 13:00	0.090	30/07/2014	0.036
09/08/2014 13:15	0.100	30/07/2014	0.039
09/08/2014 13:30	0.107	30/07/2014	0.037
09/08/2014 13:45	0.098	30/07/2014	0.039
09/08/2014 14:00	0.084	30/07/2014	0.032
09/08/2014 14:15	0.093	30/07/2014	0.047
09/08/2014 14:30	0.094	30/07/2014	0.041
09/08/2014 14:45	0.091	30/07/2014	0.040
09/08/2014 15:00	0.092	30/07/2014	0.044
09/08/2014 15:15	0.093	30/07/2014	0.036
09/08/2014 15:30	0.089	30/07/2014	0.029
09/08/2014 15:45	0.090	30/07/2014	0.038
09/08/2014 16:00	0.096	30/07/2014	0.021
09/08/2014 16:15	0.086	30/07/2014	0.032
09/08/2014 16:30	0.093	30/07/2014	0.019
09/08/2014 16:45	0.110	30/07/2014	0.024
09/08/2014 17:00	0.095	30/07/2014	0.032
09/08/2014 17:15	0.100	30/07/2014	0.029
09/08/2014 17:30	0.087	30/07/2014	0.023
09/08/2014 17:45	0.099	30/07/2014	0.027
09/08/2014 18:00	0.100	30/07/2014	0.030
09/08/2014 18:15	0.104	30/07/2014	0.029
09/08/2014 18:30	0.097	30/07/2014	0.024
09/08/2014 18:45	0.098	30/07/2014	0.030
09/08/2014 19:00	0.099	30/07/2014	0.028
09/08/2014 19:15	0.096	30/07/2014	0.025
09/08/2014 19:30	0.087	30/07/2014	0.032
09/08/2014 19:45	0.088	30/07/2014	0.023
09/08/2014 20:00	0.099	30/07/2014	0.030
09/08/2014 20:15	0.089	30/07/2014	0.034
09/08/2014 20:30	0.100	30/07/2014	0.030
09/08/2014 20:45	0.074	30/07/2014	0.028
09/08/2014 21:00	0.079	30/07/2014	0.027
09/08/2014 21:15	0.095	30/07/2014	0.025
09/08/2014 21:30	0.099	30/07/2014	0.028
09/08/2014 21:45	0.099	30/07/2014	0.029
09/08/2014 22:00	0.090	30/07/2014	0.035
09/08/2014 22:15	0.095	30/07/2014	0.020
09/08/2014 22:30	0.089	30/07/2014	0.026
09/08/2014 22:45	0.090	30/07/2014	0.036
09/08/2014 23:00	0.108	30/07/2014	0.024
09/08/2014 23:15	0.102	30/07/2014	0.037
09/08/2014 23:30	0.092	30/07/2014	0.045
09/08/2014 23:45	0.109	30/07/2014	0.035
10/08/2014 00:00	0.102	30/07/2014	0.039
10/08/2014 00:15	0.107	30/07/2014	0.033
10/08/2014 00:30	0.106	30/07/2014	0.034
10/08/2014 00:45	0.095	30/07/2014	0.035
10/08/2014 01:00	0.097	30/07/2014	0.035
10/08/2014 01:15	0.092	30/07/2014	0.033
10/08/2014 01:30	0.111	30/07/2014	0.040
10/08/2014 01:45	0.114	30/07/2014	0.037
10/08/2014 02:00	0.106	30/07/2014	0.038
10/08/2014 02:15	0.103	30/07/2014	0.034
10/08/2014 02:30	0.225	30/07/2014	0.038
10/08/2014 02:45	0.842	30/07/2014	0.037
10/08/2014 03:00	0.752	30/07/2014	0.036
10/08/2014 03:15	0.650	30/07/2014	0.044
10/08/2014 03:30	0.609	30/07/2014	0.037
10/08/2014 03:45	0.501	30/07/2014	0.028
10/08/2014 04:00	0.399	30/07/2014	0.026
10/08/2014 04:15	0.349	30/07/2014	0.030
10/08/2014 04:30	0.277	31/07/2014	0.036
10/08/2014 04:45	0.253	31/07/2014	0.033
10/08/2014 05:00	0.262	31/07/2014	0.031
10/08/2014 05:15	0.230	31/07/2014	0.027

Date/time	Measured flow (m3/s)	Date	Model input combined dataset (m3/s)
10/08/2014 05:30	0.235	31/07/2014	0.025
10/08/2014 05:45	0.178	31/07/2014	0.023
10/08/2014 06:00	0.201	31/07/2014	0.032
10/08/2014 06:15	0.213	31/07/2014	0.025
10/08/2014 06:30	0.222	31/07/2014	0.019
10/08/2014 06:45	0.203	31/07/2014	0.020
10/08/2014 07:00	0.176	31/07/2014	0.028
10/08/2014 07:15	0.161	31/07/2014	0.020
10/08/2014 07:30	0.178	31/07/2014	0.024
10/08/2014 07:45	0.171	31/07/2014	0.026
10/08/2014 08:00	0.151	31/07/2014	0.020
10/08/2014 08:15	0.151	31/07/2014	0.024
10/08/2014 08:30	0.158	31/07/2014	0.015
10/08/2014 08:45	0.120	31/07/2014	0.015
10/08/2014 09:00	0.117	31/07/2014	0.015
10/08/2014 09:15	0.132	31/07/2014	0.015
10/08/2014 09:30	0.118	31/07/2014	0.013
10/08/2014 09:45	0.134	31/07/2014	0.007
10/08/2014 10:00	0.130	31/07/2014	0.017
10/08/2014 10:15	0.126	31/07/2014	0.026
10/08/2014 10:30	0.122	31/07/2014	0.018
10/08/2014 10:45	0.112	31/07/2014	0.013
10/08/2014 11:00	0.126	31/07/2014	0.028
10/08/2014 11:15	0.115	31/07/2014	0.016
10/08/2014 11:30	0.130	31/07/2014	0.023
10/08/2014 11:45	0.120	31/07/2014	0.028
10/08/2014 12:00	0.108	31/07/2014	0.026
10/08/2014 12:15	0.131	31/07/2014	0.033
10/08/2014 12:30	0.109	31/07/2014	0.033
10/08/2014 12:45	0.117	31/07/2014	0.034
10/08/2014 13:00	0.147	31/07/2014	0.036
10/08/2014 13:15	0.195	31/07/2014	0.027
10/08/2014 13:30	0.186	31/07/2014	0.034
10/08/2014 13:45	0.195	31/07/2014	0.036
10/08/2014 14:00	0.165	31/07/2014	0.028
10/08/2014 14:15	0.143	31/07/2014	0.037
10/08/2014 14:30	0.116	31/07/2014	0.037
10/08/2014 14:45	0.132	31/07/2014	0.035
10/08/2014 15:00	0.136	31/07/2014	0.034
10/08/2014 15:15	0.106	31/07/2014	0.035
10/08/2014 15:30	0.131	31/07/2014	0.037
10/08/2014 15:45	0.107	31/07/2014	0.032
10/08/2014 16:00	0.136	31/07/2014	0.031
10/08/2014 16:15	0.112	31/07/2014	0.027
10/08/2014 16:30	0.098	31/07/2014	0.030
10/08/2014 16:45	0.083	31/07/2014	0.029
10/08/2014 17:00	0.110	31/07/2014	0.026
10/08/2014 17:15	0.113	31/07/2014	0.035
10/08/2014 17:30	0.090	31/07/2014	0.035
10/08/2014 17:45	0.115	31/07/2014	0.033
10/08/2014 18:00	0.110	31/07/2014	0.029
10/08/2014 18:15	0.110	31/07/2014	0.022
10/08/2014 18:30	0.096	31/07/2014	0.028
10/08/2014 18:45	0.104	31/07/2014	0.034
10/08/2014 19:00	0.104	31/07/2014	0.020
10/08/2014 19:15	0.117	31/07/2014	0.028
10/08/2014 19:30	0.122	31/07/2014	0.028
10/08/2014 19:45	0.117	31/07/2014	0.025
10/08/2014 20:00	0.135	31/07/2014	0.020
10/08/2014 20:15	0.109	31/07/2014	0.026
10/08/2014 20:30	0.106	31/07/2014	0.031
10/08/2014 20:45	0.119	31/07/2014	0.021
10/08/2014 21:00	0.092	31/07/2014	0.016
10/08/2014 21:15	0.104	31/07/2014	0.019
10/08/2014 21:30	0.110	31/07/2014	0.024
10/08/2014 21:45	0.100	31/07/2014	0.030
10/08/2014 22:00	0.097	31/07/2014	0.026
10/08/2014 22:15	0.104	31/07/2014	0.017
10/08/2014 22:30	0.079	31/07/2014	0.034
10/08/2014 22:45	0.114	31/07/2014	0.034
10/08/2014 23:00	0.111	31/07/2014	0.031
10/08/2014 23:15	0.104	31/07/2014	0.025
10/08/2014 23:30	0.094	31/07/2014	0.030
10/08/2014 23:45	0.119	31/07/2014	0.036
11/08/2014 00:00	0.097	31/07/2014	0.047
11/08/2014 00:15	0.119	31/07/2014	0.039
11/08/2014 00:30	0.105	31/07/2014	0.058
11/08/2014 00:45	0.126	31/07/2014	0.036
11/08/2014 01:00	0.115	31/07/2014	0.040
11/08/2014 01:15	0.114	31/07/2014	0.041
11/08/2014 01:30	0.104	31/07/2014	0.027

Date/time	Measured flow (m3/s)	Date	Model input combined dataset (m3/s)
11/08/2014 01:45	0.095	31/07/2014	0.039
11/08/2014 02:00	0.099	31/07/2014	0.034
11/08/2014 02:15	0.089	31/07/2014	0.029
11/08/2014 02:30	0.105	31/07/2014	0.039
11/08/2014 02:45	0.084	31/07/2014	0.039
11/08/2014 03:00	0.100	31/07/2014	0.043
11/08/2014 03:15	0.093	31/07/2014	0.036
11/08/2014 03:30	0.084	31/07/2014	0.042
11/08/2014 03:45	0.080	31/07/2014	0.038
11/08/2014 04:00	0.104	31/07/2014	0.041
11/08/2014 04:15	0.092	31/07/2014	0.029
11/08/2014 04:30	0.086	01/08/2014	0.021
11/08/2014 04:45	0.106	01/08/2014	0.030
11/08/2014 05:00	0.099	01/08/2014	0.037
11/08/2014 05:15	0.112	01/08/2014	0.032
11/08/2014 05:30	0.111	01/08/2014	0.024
11/08/2014 05:45	0.106	01/08/2014	0.027
11/08/2014 06:00	0.089	01/08/2014	0.018
11/08/2014 06:15	0.097	01/08/2014	0.020
11/08/2014 06:30	0.098	01/08/2014	0.026
11/08/2014 06:45	0.093	01/08/2014	0.023
11/08/2014 07:00	0.094	01/08/2014	0.016
11/08/2014 07:15	0.105	01/08/2014	0.021
11/08/2014 07:30	0.092	01/08/2014	0.024
11/08/2014 07:45	0.097	01/08/2014	0.018
11/08/2014 08:00	0.106	01/08/2014	0.015
11/08/2014 08:15	0.108	01/08/2014	0.009
11/08/2014 08:30	0.106	01/08/2014	0.021
11/08/2014 08:45	0.113	01/08/2014	0.018
11/08/2014 09:00	0.105	01/08/2014	0.011
11/08/2014 09:15	0.103	01/08/2014	0.004
11/08/2014 09:30	0.101	01/08/2014	0.017
11/08/2014 09:45	0.093	01/08/2014	0.016
11/08/2014 10:00	0.091	01/08/2014	0.020
11/08/2014 10:15	0.104	01/08/2014	0.005
11/08/2014 10:30	0.107	01/08/2014	0.019
11/08/2014 10:45	0.088	01/08/2014	0.028
11/08/2014 11:00	0.109	01/08/2014	0.024
11/08/2014 11:15	0.102	01/08/2014	0.032
11/08/2014 11:30	0.103	01/08/2014	0.037
11/08/2014 11:45	0.102	01/08/2014	0.032
11/08/2014 12:00	0.110	01/08/2014	0.030
11/08/2014 12:15	0.091	01/08/2014	0.034
11/08/2014 12:30	0.109	01/08/2014	0.037
11/08/2014 12:45	0.093	01/08/2014	0.031
11/08/2014 13:00	0.080	01/08/2014	0.030
11/08/2014 13:15	0.096	01/08/2014	0.039
11/08/2014 13:30	0.090	01/08/2014	0.050
11/08/2014 13:45	0.101	01/08/2014	0.042
11/08/2014 14:00	0.107	01/08/2014	0.044
11/08/2014 14:15	0.099	01/08/2014	0.035
11/08/2014 14:30	0.098	01/08/2014	0.033
11/08/2014 14:45	0.134	01/08/2014	0.045
11/08/2014 15:00	0.113	01/08/2014	0.036
11/08/2014 15:15	0.092	01/08/2014	0.029
11/08/2014 15:30	0.097	01/08/2014	0.034
11/08/2014 15:45	0.092	01/08/2014	0.039
11/08/2014 16:00	0.080	01/08/2014	0.028
11/08/2014 16:15	0.081	01/08/2014	0.034
11/08/2014 16:30	0.081	01/08/2014	0.028
11/08/2014 16:45	0.060	01/08/2014	0.029
11/08/2014 17:00	0.082	01/08/2014	0.030
11/08/2014 17:15	0.085	01/08/2014	0.033
11/08/2014 17:30	0.075	01/08/2014	0.036
11/08/2014 17:45	0.085	01/08/2014	0.030
11/08/2014 18:00	0.079	01/08/2014	0.026
11/08/2014 18:15	0.060	01/08/2014	0.029
11/08/2014 18:30	0.075	01/08/2014	0.033
11/08/2014 18:45	0.090	01/08/2014	0.030
11/08/2014 19:00	0.071	01/08/2014	0.030
11/08/2014 19:15	0.069	01/08/2014	0.031
11/08/2014 19:30	0.068	01/08/2014	0.024
11/08/2014 19:45	0.086	01/08/2014	0.025
11/08/2014 20:00	0.082	01/08/2014	0.029
11/08/2014 20:15	0.078	01/08/2014	0.028
11/08/2014 20:30	0.076	01/08/2014	0.032
11/08/2014 20:45	0.077	01/08/2014	0.029
11/08/2014 21:00	0.089	01/08/2014	0.031
11/08/2014 21:15	0.085	01/08/2014	0.019
11/08/2014 21:30	0.068	01/08/2014	0.031
11/08/2014 21:45	0.064	01/08/2014	0.036

Date/time	Measured flow (m3/s)	Date	Model input combined dataset (m3/s)
11/08/2014 22:00	0.075	01/08/2014	0.038
11/08/2014 22:15	0.070	01/08/2014	0.030
11/08/2014 22:30	0.084	01/08/2014	0.030
11/08/2014 22:45	0.066	01/08/2014	0.035
11/08/2014 23:00	0.078	01/08/2014	0.029
11/08/2014 23:15	0.067	01/08/2014	0.033
11/08/2014 23:30	0.069	01/08/2014	0.033
11/08/2014 23:45	0.066	01/08/2014	0.049
12/08/2014 00:00	0.059	01/08/2014	0.036
12/08/2014 00:15	0.059	01/08/2014	0.038
12/08/2014 00:30	0.060	01/08/2014	0.039
12/08/2014 00:45	0.061	01/08/2014	0.044
12/08/2014 01:00	0.062	01/08/2014	0.036
12/08/2014 01:15	0.059	01/08/2014	0.029
12/08/2014 01:30	0.062	01/08/2014	0.031
12/08/2014 01:45	0.049	01/08/2014	0.038
12/08/2014 02:00	0.057	01/08/2014	0.024
12/08/2014 02:15	0.048	01/08/2014	0.038
12/08/2014 02:30	0.047	01/08/2014	0.040
12/08/2014 02:45	0.047	01/08/2014	0.028
12/08/2014 03:00	0.053	01/08/2014	0.028
12/08/2014 03:15	0.048	01/08/2014	0.031
12/08/2014 03:30	0.052	01/08/2014	0.021
12/08/2014 03:45	0.042	01/08/2014	0.030
12/08/2014 04:00	0.043	01/08/2014	0.029
12/08/2014 04:15	0.051	01/08/2014	0.032
12/08/2014 04:30	0.043	02/08/2014	0.027
12/08/2014 04:45	0.048	02/08/2014	0.034
12/08/2014 05:00	0.045	02/08/2014	0.033
12/08/2014 05:15	0.046	02/08/2014	0.031
12/08/2014 05:30	0.044	02/08/2014	0.034
12/08/2014 05:45	0.058	02/08/2014	0.027
12/08/2014 06:00	0.052	02/08/2014	0.026
12/08/2014 06:15	0.062	02/08/2014	0.034
12/08/2014 06:30	0.089	02/08/2014	0.073
12/08/2014 06:45	0.068	02/08/2014	0.095
12/08/2014 07:00	0.063	02/08/2014	0.086
12/08/2014 07:15	0.067	02/08/2014	0.081
12/08/2014 07:30	0.068	02/08/2014	0.077
12/08/2014 07:45	0.061	02/08/2014	0.077
12/08/2014 08:00	0.067	02/08/2014	0.077
12/08/2014 08:15	0.075	02/08/2014	0.066
12/08/2014 08:30	0.085	02/08/2014	0.068
12/08/2014 08:45	0.074	02/08/2014	0.073
12/08/2014 09:00	0.079	02/08/2014	0.092
12/08/2014 09:15	0.083	02/08/2014	0.079
12/08/2014 09:30	0.076	02/08/2014	0.103
12/08/2014 09:45	0.093	02/08/2014	0.092
12/08/2014 10:00	0.080	02/08/2014	0.081
12/08/2014 10:15	0.085	02/08/2014	0.093
12/08/2014 10:30	0.079	02/08/2014	0.084
12/08/2014 10:45	0.083	02/08/2014	0.078
12/08/2014 11:00	0.086	02/08/2014	0.099
12/08/2014 11:15	0.073	02/08/2014	0.074
12/08/2014 11:30	0.066	02/08/2014	0.071
12/08/2014 11:45	0.063	02/08/2014	0.071
12/08/2014 12:00	0.062	02/08/2014	0.066
12/08/2014 12:15	0.080	02/08/2014	0.070
12/08/2014 12:30	0.078	02/08/2014	0.060
12/08/2014 12:45	0.067	02/08/2014	0.053
12/08/2014 13:00	0.071	02/08/2014	0.045
12/08/2014 13:15	0.066	02/08/2014	0.048
12/08/2014 13:30	0.071	02/08/2014	0.065
12/08/2014 13:45	0.073	02/08/2014	0.055
12/08/2014 14:00	0.060	02/08/2014	0.057
12/08/2014 14:15	0.056	02/08/2014	0.046
12/08/2014 14:30	0.061	02/08/2014	0.054
12/08/2014 14:45	0.065	02/08/2014	0.053
12/08/2014 15:00	0.067	02/08/2014	0.051
12/08/2014 15:15	0.063	02/08/2014	0.056
12/08/2014 15:30	0.061	02/08/2014	0.047
12/08/2014 15:45	0.070	02/08/2014	0.045
12/08/2014 16:00	0.055	02/08/2014	0.045
12/08/2014 16:15	0.056	02/08/2014	0.053
12/08/2014 16:30	0.065	02/08/2014	0.059
12/08/2014 16:45	0.060	02/08/2014	0.044
12/08/2014 17:00	0.051	02/08/2014	0.045
12/08/2014 17:15	0.056	02/08/2014	0.065
12/08/2014 17:30	0.062	02/08/2014	0.046
12/08/2014 17:45	0.069	02/08/2014	0.039
12/08/2014 18:00	0.063	02/08/2014	0.053

Date/time	Measured flow (m3/s)	Date	Model input combined dataset (m3/s)
12/08/2014 18:15	0.058	02/08/2014	0.049
12/08/2014 18:30	0.067	02/08/2014	0.037
12/08/2014 18:45	0.084	02/08/2014	0.041
12/08/2014 19:00	0.080	02/08/2014	0.030
12/08/2014 19:15	0.082	02/08/2014	0.050
12/08/2014 19:30	0.079	02/08/2014	0.032
12/08/2014 19:45	0.080	02/08/2014	0.034
12/08/2014 20:00	0.084	02/08/2014	0.037
12/08/2014 20:15	0.073	02/08/2014	0.036
12/08/2014 20:30	0.082	02/08/2014	0.034
12/08/2014 20:45	0.068	02/08/2014	0.034
12/08/2014 21:00	0.071	02/08/2014	0.033
12/08/2014 21:15	0.077	02/08/2014	0.035
12/08/2014 21:30	0.069	02/08/2014	0.031
12/08/2014 21:45	0.073	02/08/2014	0.043
12/08/2014 22:00	0.074	02/08/2014	0.039
12/08/2014 22:15	0.074	02/08/2014	0.034
12/08/2014 22:30	0.076	02/08/2014	0.032
12/08/2014 22:45	0.067	02/08/2014	0.037
12/08/2014 23:00	0.073	02/08/2014	0.019
12/08/2014 23:15	0.065	02/08/2014	0.047
12/08/2014 23:30	0.069	02/08/2014	0.034
12/08/2014 23:45	0.056	02/08/2014	0.031
13/08/2014 00:00	0.066	02/08/2014	0.036
13/08/2014 00:15	0.068	02/08/2014	0.035
13/08/2014 00:30	0.062	02/08/2014	0.034
13/08/2014 00:45	0.056	02/08/2014	0.036
13/08/2014 01:00	0.062	02/08/2014	0.042
13/08/2014 01:15	0.052	02/08/2014	0.036
13/08/2014 01:30	0.071	02/08/2014	0.031
13/08/2014 01:45	0.071	02/08/2014	0.039
13/08/2014 02:00	0.069	02/08/2014	0.036
13/08/2014 02:15	0.055	02/08/2014	0.052
13/08/2014 02:30	0.048	02/08/2014	0.037
13/08/2014 02:45	0.049	02/08/2014	0.041
13/08/2014 03:00	0.053	02/08/2014	0.027
13/08/2014 03:15	0.043	02/08/2014	0.035
13/08/2014 03:30	0.029	02/08/2014	0.039
13/08/2014 03:45	0.051	02/08/2014	0.041
13/08/2014 04:00	0.052	02/08/2014	0.036
13/08/2014 04:15	0.048	02/08/2014	0.030
13/08/2014 04:30	0.053	03/08/2014	0.039
13/08/2014 04:45	0.044	03/08/2014	0.032
13/08/2014 05:00	0.051	03/08/2014	0.039
13/08/2014 05:15	0.046	03/08/2014	0.036
13/08/2014 05:30	0.054	03/08/2014	0.036
13/08/2014 05:45	0.043	03/08/2014	0.027
13/08/2014 06:00	0.052	03/08/2014	0.037
13/08/2014 06:15	0.064	03/08/2014	0.027
13/08/2014 06:30	0.069	03/08/2014	0.031
13/08/2014 06:45	0.058	03/08/2014	0.032
13/08/2014 07:00	0.060	03/08/2014	0.023
13/08/2014 07:15	0.072	03/08/2014	0.033
13/08/2014 07:30	0.081	03/08/2014	0.028
13/08/2014 07:45	0.082	03/08/2014	0.028
13/08/2014 08:00	0.082	03/08/2014	0.023
13/08/2014 08:15	0.086	03/08/2014	0.025
13/08/2014 08:30	0.086	03/08/2014	0.018
13/08/2014 08:45	0.085	03/08/2014	0.026
13/08/2014 09:00	0.096	03/08/2014	0.022
13/08/2014 09:15	0.106	03/08/2014	0.024
13/08/2014 09:30	0.111	03/08/2014	0.022
13/08/2014 09:45	0.105	03/08/2014	0.020
13/08/2014 10:00	0.098	03/08/2014	0.024
13/08/2014 10:15	0.103	03/08/2014	0.031
13/08/2014 10:30	0.100	03/08/2014	0.019
13/08/2014 10:45	0.090	03/08/2014	0.031
13/08/2014 11:00	0.089	03/08/2014	0.034
13/08/2014 11:15	0.092	03/08/2014	0.035
13/08/2014 11:30	0.091	03/08/2014	0.041
13/08/2014 11:45	0.088	03/08/2014	0.033
13/08/2014 12:00	0.076	03/08/2014	0.030
13/08/2014 12:15	0.072	03/08/2014	0.021
13/08/2014 12:30	0.075	03/08/2014	0.044
13/08/2014 12:45	0.085	03/08/2014	0.030
13/08/2014 13:00	0.071	03/08/2014	0.035
13/08/2014 13:15	0.076	03/08/2014	0.042
13/08/2014 13:30	0.075	03/08/2014	0.021
13/08/2014 13:45	0.070	03/08/2014	0.042
13/08/2014 14:00	0.065	03/08/2014	0.044
13/08/2014 14:15	0.067	03/08/2014	0.035

Date/time	Measured flow (m3/s)	Date	Model input combined dataset (m3/s)
13/08/2014 14:30	0.073	03/08/2014	0.060
13/08/2014 14:45	0.071	03/08/2014	0.058
13/08/2014 15:00	0.073	03/08/2014	0.043
13/08/2014 15:15	0.068	03/08/2014	0.047
13/08/2014 15:30	0.061	03/08/2014	0.055
13/08/2014 15:45	0.059	03/08/2014	0.049
13/08/2014 16:00	0.063	03/08/2014	0.043
13/08/2014 16:15	0.069	03/08/2014	0.037
13/08/2014 16:30	0.068	03/08/2014	0.045
13/08/2014 16:45	0.058	03/08/2014	0.032
13/08/2014 17:00	0.064	03/08/2014	0.048
13/08/2014 17:15	0.070	03/08/2014	0.025
13/08/2014 17:30	0.061	03/08/2014	0.028
13/08/2014 17:45	0.074	03/08/2014	0.030
13/08/2014 18:00	0.071	03/08/2014	0.029
13/08/2014 18:15	0.083	03/08/2014	0.039
13/08/2014 18:30	0.072	03/08/2014	0.040
13/08/2014 18:45	0.078	03/08/2014	0.034
13/08/2014 19:00	0.084	03/08/2014	0.035
13/08/2014 19:15	0.077	03/08/2014	0.026
13/08/2014 19:30	0.079	03/08/2014	0.031
13/08/2014 19:45	0.086	03/08/2014	0.030
13/08/2014 20:00	0.080	03/08/2014	0.033
13/08/2014 20:15	0.086	03/08/2014	0.027
13/08/2014 20:30	0.082	03/08/2014	0.036
13/08/2014 20:45	0.095	03/08/2014	0.028
13/08/2014 21:00	0.079	03/08/2014	0.031
13/08/2014 21:15	0.075	03/08/2014	0.026
13/08/2014 21:30	0.076	03/08/2014	0.028
13/08/2014 21:45	0.075	03/08/2014	0.026
13/08/2014 22:00	0.079	03/08/2014	0.025
13/08/2014 22:15	0.087	03/08/2014	0.028
13/08/2014 22:30	0.081	03/08/2014	0.027
13/08/2014 22:45	0.073	03/08/2014	0.041
13/08/2014 23:00	0.075	03/08/2014	0.054
13/08/2014 23:15	0.076	03/08/2014	0.046
13/08/2014 23:30	0.077	03/08/2014	0.036
13/08/2014 23:45	0.067	03/08/2014	0.037
14/08/2014 00:00	0.069	03/08/2014	0.050
14/08/2014 00:15	0.067	03/08/2014	0.040
14/08/2014 00:30	0.068	03/08/2014	0.040
14/08/2014 00:45	0.057	03/08/2014	0.041
14/08/2014 01:00	0.058	03/08/2014	0.034
14/08/2014 01:15	0.049	03/08/2014	0.032
14/08/2014 01:30	0.055	03/08/2014	0.032
14/08/2014 01:45	0.050	03/08/2014	0.044
14/08/2014 02:00	0.054	03/08/2014	0.040
14/08/2014 02:15	0.051	03/08/2014	0.034
14/08/2014 02:30	0.053	03/08/2014	0.036
14/08/2014 02:45	0.051	03/08/2014	0.037
14/08/2014 03:00	0.054	03/08/2014	0.034
14/08/2014 03:15	0.049	03/08/2014	0.043
14/08/2014 03:30	0.047	03/08/2014	0.032
14/08/2014 03:45	0.054	03/08/2014	0.032
14/08/2014 04:00	0.050	03/08/2014	0.033
14/08/2014 04:15	0.049	03/08/2014	0.040
14/08/2014 04:30	0.042	04/08/2014	0.038
14/08/2014 04:45	0.048	04/08/2014	0.035
14/08/2014 05:00	0.047	04/08/2014	0.031
14/08/2014 05:15	0.050	04/08/2014	0.032
14/08/2014 05:30	0.043	04/08/2014	0.030
14/08/2014 05:45	0.058	04/08/2014	0.031
14/08/2014 06:00	0.067	04/08/2014	0.022
14/08/2014 06:15	0.069	04/08/2014	0.027
14/08/2014 06:30	0.066	04/08/2014	0.024
14/08/2014 06:45	0.073	04/08/2014	0.031
14/08/2014 07:00	0.064	04/08/2014	0.024
14/08/2014 07:15	0.060	04/08/2014	0.034
14/08/2014 07:30	0.059	04/08/2014	0.019
14/08/2014 07:45	0.054	04/08/2014	0.026
14/08/2014 08:00	0.078	04/08/2014	0.029
14/08/2014 08:15	0.077	04/08/2014	0.019
14/08/2014 08:30	0.090	04/08/2014	0.026
14/08/2014 08:45	0.085	04/08/2014	0.025
14/08/2014 09:00	0.084	04/08/2014	0.027
14/08/2014 09:15	0.090	04/08/2014	0.023
14/08/2014 09:30	0.095	04/08/2014	0.023
14/08/2014 09:45	0.092	04/08/2014	0.025
14/08/2014 10:00	0.084	04/08/2014	0.016
14/08/2014 10:15	0.084	04/08/2014	0.025
14/08/2014 10:30	0.083	04/08/2014	0.034

Date/time	Measured flow (m3/s)	Date	Model input combined dataset (m3/s)
14/08/2014 10:45	0.071	04/08/2014	0.034
14/08/2014 11:00	0.073	04/08/2014	0.042
14/08/2014 11:15	0.072	04/08/2014	0.029
14/08/2014 11:30	0.066	04/08/2014	0.023
14/08/2014 11:45	0.066	04/08/2014	0.035
14/08/2014 12:00	0.099	04/08/2014	0.043
14/08/2014 12:15	0.127	04/08/2014	0.040
14/08/2014 12:30	0.133	04/08/2014	0.051
14/08/2014 12:45	0.130	04/08/2014	0.045
14/08/2014 13:00	0.121	04/08/2014	0.040
14/08/2014 13:15	0.114	04/08/2014	0.032
14/08/2014 13:30	0.122	04/08/2014	0.038
14/08/2014 13:45	0.111	04/08/2014	0.035
14/08/2014 14:00	0.113	04/08/2014	0.036
14/08/2014 14:15	0.117	04/08/2014	0.034
14/08/2014 14:30	0.109	04/08/2014	0.048
14/08/2014 14:45	0.100	04/08/2014	0.038
14/08/2014 15:00	0.106	04/08/2014	0.036
14/08/2014 15:15	0.105	04/08/2014	0.042
14/08/2014 15:30	0.343	04/08/2014	0.036
14/08/2014 15:45	0.492	04/08/2014	0.032
14/08/2014 16:00	0.598	04/08/2014	0.044
14/08/2014 16:15	0.603	04/08/2014	0.033
14/08/2014 16:30	0.506	04/08/2014	0.028
14/08/2014 16:45	0.405	04/08/2014	0.034
14/08/2014 17:00	0.331	04/08/2014	0.022
14/08/2014 17:15	0.265	04/08/2014	0.028
14/08/2014 17:30	0.257	04/08/2014	0.028
14/08/2014 17:45	0.222	04/08/2014	0.031
14/08/2014 18:00	0.224	04/08/2014	0.025
14/08/2014 18:15	0.181	04/08/2014	0.040
14/08/2014 18:30	0.166	04/08/2014	0.035
14/08/2014 18:45	0.167	04/08/2014	0.027
14/08/2014 19:00	0.160	04/08/2014	0.031
14/08/2014 19:15	0.170	04/08/2014	0.031
14/08/2014 19:30	0.122	04/08/2014	0.025
14/08/2014 19:45	0.131	04/08/2014	0.032
14/08/2014 20:00	0.135	04/08/2014	0.039
14/08/2014 20:15	0.132	04/08/2014	0.041
14/08/2014 20:30	0.115	04/08/2014	0.030
14/08/2014 20:45	0.120	04/08/2014	0.029
14/08/2014 21:00	0.123	04/08/2014	0.030
14/08/2014 21:15	0.115	04/08/2014	0.015
14/08/2014 21:30	0.116	04/08/2014	0.031
14/08/2014 21:45	0.118	04/08/2014	0.035
14/08/2014 22:00	0.111	04/08/2014	0.039
14/08/2014 22:15	0.103	04/08/2014	0.033
14/08/2014 22:30	0.123	04/08/2014	0.029
14/08/2014 22:45	0.106	04/08/2014	0.028
14/08/2014 23:00	0.105	04/08/2014	0.032
14/08/2014 23:15	0.107	04/08/2014	0.033
14/08/2014 23:30	0.116	04/08/2014	0.032
14/08/2014 23:45	0.121	04/08/2014	0.036
15/08/2014 00:00	0.113	04/08/2014	0.047
15/08/2014 00:15	0.120	04/08/2014	0.050
15/08/2014 00:30	0.123	04/08/2014	0.044
15/08/2014 00:45	0.129	04/08/2014	0.032
15/08/2014 01:00	0.115	04/08/2014	0.034
15/08/2014 01:15	0.103	04/08/2014	0.044
15/08/2014 01:30	0.093	04/08/2014	0.040
15/08/2014 01:45	0.096	04/08/2014	0.047
15/08/2014 02:00	0.101	04/08/2014	0.033
15/08/2014 02:15	0.107	04/08/2014	0.045
15/08/2014 02:30	0.093	04/08/2014	0.039
15/08/2014 02:45	0.090	04/08/2014	0.037
15/08/2014 03:00	0.092	04/08/2014	0.038
15/08/2014 03:15	0.086	04/08/2014	0.047
15/08/2014 03:30	0.085	04/08/2014	0.035
15/08/2014 03:45	0.089	04/08/2014	0.031
15/08/2014 04:00	0.082	04/08/2014	0.036
15/08/2014 04:15	0.098	05/08/2014	0.033
15/08/2014 04:30	0.100	05/08/2014	0.035
15/08/2014 04:45	0.107	05/08/2014	0.038
15/08/2014 05:00	0.089	05/08/2014	0.035
15/08/2014 05:15	0.085	05/08/2014	0.029
15/08/2014 05:30	0.087	05/08/2014	0.025
15/08/2014 05:45	0.084	05/08/2014	0.029
15/08/2014 06:00	0.089	05/08/2014	0.030
15/08/2014 06:15	0.081	05/08/2014	0.029
15/08/2014 06:30	0.094	05/08/2014	0.027
15/08/2014 06:45	0.096	05/08/2014	0.024

Date/time	Measured flow (m3/s)	Date	Model input combined dataset (m3/s)
15/08/2014 07:00	0.094	05/08/2014	0.028
15/08/2014 07:15	0.095	05/08/2014	0.027
15/08/2014 07:30	0.092	05/08/2014	0.029
15/08/2014 07:45	0.076	05/08/2014	0.025
15/08/2014 08:00	0.091	05/08/2014	0.022
15/08/2014 08:15	0.100	05/08/2014	0.016
15/08/2014 08:30	0.097	05/08/2014	0.023
15/08/2014 08:45	0.087	05/08/2014	0.020
15/08/2014 09:00	0.086	05/08/2014	0.026
15/08/2014 09:15	0.094	05/08/2014	0.024
15/08/2014 09:30	0.082	05/08/2014	0.021
15/08/2014 09:45	0.100	05/08/2014	0.022
15/08/2014 10:00	0.093	05/08/2014	0.022
15/08/2014 10:15	0.097	05/08/2014	0.021
15/08/2014 10:30	0.129	05/08/2014	0.026
15/08/2014 10:45	0.119	05/08/2014	0.024
15/08/2014 11:00	0.113	05/08/2014	0.012
15/08/2014 11:15	0.126	05/08/2014	0.029
15/08/2014 11:30	0.203	05/08/2014	0.028
15/08/2014 11:45	0.166	05/08/2014	0.037
15/08/2014 12:00	0.163	05/08/2014	0.028
15/08/2014 12:15	0.133	05/08/2014	0.039
15/08/2014 12:30	0.141	05/08/2014	0.034
15/08/2014 12:45	0.133	05/08/2014	0.051
15/08/2014 13:00	0.114	05/08/2014	0.034
15/08/2014 13:15	0.116	05/08/2014	0.042
15/08/2014 13:30	0.096	05/08/2014	0.045
15/08/2014 13:45	0.122	05/08/2014	0.052
15/08/2014 14:00	0.104	05/08/2014	0.041
15/08/2014 14:15	0.089	05/08/2014	0.049
15/08/2014 14:30	0.082	05/08/2014	0.067
15/08/2014 14:45	0.092	05/08/2014	0.065
15/08/2014 15:00	0.089	05/08/2014	0.053
15/08/2014 15:15	0.100	05/08/2014	0.050
15/08/2014 15:30	0.075	05/08/2014	0.043
15/08/2014 15:45	0.098	05/08/2014	0.043
15/08/2014 16:00	0.086	05/08/2014	0.043
15/08/2014 16:15	0.082	05/08/2014	0.040
15/08/2014 16:30	0.097	05/08/2014	0.039
15/08/2014 16:45	0.103	05/08/2014	0.040
15/08/2014 17:00	0.095	05/08/2014	0.033
15/08/2014 17:15	0.099	05/08/2014	0.035
15/08/2014 17:30	0.093	05/08/2014	0.037
15/08/2014 17:45	0.088	05/08/2014	0.021
15/08/2014 18:00	0.087	05/08/2014	0.030
15/08/2014 18:15	0.093	05/08/2014	0.027
15/08/2014 18:30	0.088	05/08/2014	0.039
15/08/2014 18:45	0.087	05/08/2014	0.030
15/08/2014 19:00	0.087	05/08/2014	0.028
15/08/2014 19:15	0.088	05/08/2014	0.022
15/08/2014 19:30	0.087	05/08/2014	0.035
15/08/2014 19:45	0.072	05/08/2014	0.026
15/08/2014 20:00	0.084	05/08/2014	0.032
15/08/2014 20:15	0.082	05/08/2014	0.026
15/08/2014 20:30	0.088	05/08/2014	0.026
15/08/2014 20:45	0.088	05/08/2014	0.020
15/08/2014 21:00	0.091	05/08/2014	0.022
15/08/2014 21:15	0.086	05/08/2014	0.024
15/08/2014 21:30	0.087	05/08/2014	0.028
15/08/2014 21:45	0.082	05/08/2014	0.037
15/08/2014 22:00	0.086	05/08/2014	0.030
15/08/2014 22:15	0.085	05/08/2014	0.034
15/08/2014 22:30	0.090	05/08/2014	0.032
15/08/2014 22:45	0.074	05/08/2014	0.033
15/08/2014 23:00	0.077	05/08/2014	0.032
15/08/2014 23:15	0.090	05/08/2014	0.032
15/08/2014 23:30	0.078	05/08/2014	0.042
15/08/2014 23:45	0.086	05/08/2014	0.031
16/08/2014 00:00	0.089	05/08/2014	0.046
16/08/2014 00:15	0.109	05/08/2014	0.029
16/08/2014 00:30	0.098	05/08/2014	0.041
16/08/2014 00:45	0.109	05/08/2014	0.039
16/08/2014 01:00	0.082	05/08/2014	0.040
16/08/2014 01:15	0.070	05/08/2014	0.030
16/08/2014 01:30	0.097	05/08/2014	0.043
16/08/2014 01:45	0.069	05/08/2014	0.034
16/08/2014 02:00	0.073	05/08/2014	0.036
16/08/2014 02:15	0.087	05/08/2014	0.052
16/08/2014 02:30	0.071	05/08/2014	0.033
16/08/2014 02:45	0.071	05/08/2014	0.037
16/08/2014 03:00	0.064	05/08/2014	0.039

Date/time	Measured flow (m3/s)	Date	Model input combined dataset (m3/s)
16/08/2014 03:15	0.061	05/08/2014	0.054
16/08/2014 03:30	0.061	05/08/2014	0.040
16/08/2014 03:45	0.046	05/08/2014	0.041
16/08/2014 04:00	0.047	05/08/2014	0.041
16/08/2014 04:15	0.047	06/08/2014	0.042
16/08/2014 04:30	0.044	06/08/2014	0.033
16/08/2014 04:45	0.034	06/08/2014	0.032
16/08/2014 05:00	0.043	06/08/2014	0.037
16/08/2014 05:15	0.046	06/08/2014	0.025
16/08/2014 05:30	0.036	06/08/2014	0.032
16/08/2014 05:45	0.037	06/08/2014	0.028
16/08/2014 06:00	0.038	06/08/2014	0.031
16/08/2014 06:15	0.037	06/08/2014	0.032
16/08/2014 06:30	0.041	06/08/2014	0.033
16/08/2014 06:45	0.039	06/08/2014	0.028
16/08/2014 07:00	0.043	06/08/2014	0.026
16/08/2014 07:15	0.038	06/08/2014	0.031
16/08/2014 07:30	0.043	06/08/2014	0.024
16/08/2014 07:45	0.041	06/08/2014	0.031
16/08/2014 08:00	0.048	06/08/2014	0.031
16/08/2014 08:15	0.051	06/08/2014	0.027
16/08/2014 08:30	0.046	06/08/2014	0.028
16/08/2014 08:45	0.046	06/08/2014	0.027
16/08/2014 09:00	0.061	06/08/2014	0.031
16/08/2014 09:15	0.062	06/08/2014	0.027
16/08/2014 09:30	0.069	06/08/2014	0.027
16/08/2014 09:45	0.057	06/08/2014	0.032
16/08/2014 10:00	0.061	06/08/2014	0.026
16/08/2014 10:15	0.068	06/08/2014	0.028
16/08/2014 10:30	0.076	06/08/2014	0.030
16/08/2014 10:45	0.068	06/08/2014	0.029
16/08/2014 11:00	0.066	06/08/2014	0.035
16/08/2014 11:15	0.066	06/08/2014	0.036
16/08/2014 11:30	0.070	06/08/2014	0.032
16/08/2014 11:45	0.067	06/08/2014	0.035
16/08/2014 12:00	0.061	06/08/2014	0.035
16/08/2014 12:15	0.060	06/08/2014	0.045
16/08/2014 12:30	0.070	06/08/2014	0.051
16/08/2014 12:45	0.055	06/08/2014	0.047
16/08/2014 13:00	0.052	06/08/2014	0.060
16/08/2014 13:15	0.058	06/08/2014	0.054
16/08/2014 13:30	0.052	06/08/2014	0.084
16/08/2014 13:45	0.047	06/08/2014	0.305
16/08/2014 14:00	0.056	06/08/2014	0.328
16/08/2014 14:15	0.058	06/08/2014	0.218
16/08/2014 14:30	0.051	06/08/2014	0.262
16/08/2014 14:45	0.042	06/08/2014	0.308
16/08/2014 15:00	0.050	06/08/2014	0.285
16/08/2014 15:15	0.045	06/08/2014	0.231
16/08/2014 15:30	0.048	06/08/2014	0.293
16/08/2014 15:45	0.048	06/08/2014	0.254
16/08/2014 16:00	0.050	06/08/2014	0.264
16/08/2014 16:15	0.048	06/08/2014	0.255
16/08/2014 16:30	0.051	06/08/2014	0.180
16/08/2014 16:45	0.046	06/08/2014	0.180
16/08/2014 17:00	0.048	06/08/2014	0.165
16/08/2014 17:15	0.045	06/08/2014	0.153
16/08/2014 17:30	0.047	06/08/2014	0.164
16/08/2014 17:45	0.049	06/08/2014	0.176
16/08/2014 18:00	0.049	06/08/2014	0.119
16/08/2014 18:15	0.063	06/08/2014	0.156
16/08/2014 18:30	0.055	06/08/2014	0.124
16/08/2014 18:45	0.057	06/08/2014	0.122
16/08/2014 19:00	0.057	06/08/2014	0.103
16/08/2014 19:15	0.047	06/08/2014	0.091
16/08/2014 19:30	0.053	06/08/2014	0.091
16/08/2014 19:45	0.052	06/08/2014	0.095
16/08/2014 20:00	0.057	06/08/2014	0.085
16/08/2014 20:15	0.057	06/08/2014	0.110
16/08/2014 20:30	0.060	06/08/2014	0.089
16/08/2014 20:45	0.063	06/08/2014	0.097
16/08/2014 21:00	0.054	06/08/2014	0.066
16/08/2014 21:15	0.063	06/08/2014	0.083
16/08/2014 21:30	0.054	06/08/2014	0.099
16/08/2014 21:45	0.051	06/08/2014	0.088
16/08/2014 22:00	0.045	06/08/2014	0.098
16/08/2014 22:15	0.054	06/08/2014	0.085
16/08/2014 22:30	0.056	06/08/2014	0.081
16/08/2014 22:45	0.058	06/08/2014	0.082
16/08/2014 23:00	0.048	06/08/2014	0.083
16/08/2014 23:15	0.041	06/08/2014	0.087

Date/time	Measured flow (m3/s)	Date	Model input combined dataset (m3/s)
16/08/2014 23:30	0.053	06/08/2014	0.091
16/08/2014 23:45	0.059	06/08/2014	0.091
17/08/2014 00:00	0.065	06/08/2014	0.094
17/08/2014 00:15	0.068	06/08/2014	0.091
17/08/2014 00:30	0.071	06/08/2014	0.093
17/08/2014 00:45	0.047	06/08/2014	0.097
17/08/2014 01:00	0.056	06/08/2014	0.086
17/08/2014 01:15	0.051	06/08/2014	0.083
17/08/2014 01:30	0.046	06/08/2014	0.085
17/08/2014 01:45	0.044	06/08/2014	0.089
17/08/2014 02:00	0.040	06/08/2014	0.088
17/08/2014 02:15	0.036	06/08/2014	0.094
17/08/2014 02:30	0.050	06/08/2014	0.085
17/08/2014 02:45	0.041	06/08/2014	0.093
17/08/2014 03:00	0.037	06/08/2014	0.087
17/08/2014 03:15	0.042	06/08/2014	0.086
17/08/2014 03:30	0.037	06/08/2014	0.086
17/08/2014 03:45	0.041	06/08/2014	0.095
17/08/2014 04:00	0.039	06/08/2014	0.095
17/08/2014 04:15	0.043	07/08/2014	0.096
17/08/2014 04:30	0.032	07/08/2014	0.102
17/08/2014 04:45	0.036	07/08/2014	0.098
17/08/2014 05:00	0.038	07/08/2014	0.094
17/08/2014 05:15	0.041	07/08/2014	0.101
17/08/2014 05:30	0.038	07/08/2014	0.089
17/08/2014 05:45	0.032	07/08/2014	0.088
17/08/2014 06:00	0.038	07/08/2014	0.085
17/08/2014 06:15	0.038	07/08/2014	0.080
17/08/2014 06:30	0.030	07/08/2014	0.085
17/08/2014 06:45	0.035	07/08/2014	0.073
17/08/2014 07:00	0.038	07/08/2014	0.077
17/08/2014 07:15	0.033	07/08/2014	0.084
17/08/2014 07:30	0.041	07/08/2014	0.082
17/08/2014 07:45	0.038	07/08/2014	0.075
17/08/2014 08:00	0.041	07/08/2014	0.085
17/08/2014 08:15	0.041	07/08/2014	0.075
17/08/2014 08:30	0.046	07/08/2014	0.074
17/08/2014 08:45	0.049	07/08/2014	0.086
17/08/2014 09:00	0.052	07/08/2014	0.085
17/08/2014 09:15	0.060	07/08/2014	0.086
17/08/2014 09:30	0.063	07/08/2014	0.089
17/08/2014 09:45	0.056	07/08/2014	0.082
17/08/2014 10:00	0.062	07/08/2014	0.082
17/08/2014 10:15	0.055	07/08/2014	0.090
17/08/2014 10:30	0.053	07/08/2014	0.078
17/08/2014 10:45	0.066	07/08/2014	0.078
17/08/2014 11:00	0.062	07/08/2014	0.084
17/08/2014 11:15	0.069	07/08/2014	0.087
17/08/2014 11:30	0.069	07/08/2014	0.082
17/08/2014 11:45	0.052	07/08/2014	0.088
17/08/2014 12:00	0.060	07/08/2014	0.093
17/08/2014 12:15	0.057	07/08/2014	0.078
17/08/2014 12:30	0.052	07/08/2014	0.087
17/08/2014 12:45	0.058	07/08/2014	0.064
17/08/2014 13:00	0.060	07/08/2014	0.081
17/08/2014 13:15	0.068	07/08/2014	0.076
17/08/2014 13:30	0.067	07/08/2014	0.086
17/08/2014 13:45	0.056	07/08/2014	0.087
17/08/2014 14:00	0.062	07/08/2014	0.110
17/08/2014 14:15	0.049	07/08/2014	0.088
17/08/2014 14:30	0.051	07/08/2014	0.084
17/08/2014 14:45	0.047	07/08/2014	0.083
17/08/2014 15:00	0.052	07/08/2014	0.071
17/08/2014 15:15	0.050	07/08/2014	0.071
17/08/2014 15:30	0.053	07/08/2014	0.074
17/08/2014 15:45	0.042	07/08/2014	0.076
17/08/2014 16:00	0.054	07/08/2014	0.070
17/08/2014 16:15	0.048	07/08/2014	0.073
17/08/2014 16:30	0.045	07/08/2014	0.079
17/08/2014 16:45	0.053	07/08/2014	0.072
17/08/2014 17:00	0.051	07/08/2014	0.065
17/08/2014 17:15	0.051	07/08/2014	0.073
17/08/2014 17:30	0.055	07/08/2014	0.076
17/08/2014 17:45	0.060	07/08/2014	0.078
17/08/2014 18:00	0.048	07/08/2014	0.071
17/08/2014 18:15	0.052	07/08/2014	0.075
17/08/2014 18:30	0.066	07/08/2014	0.073
17/08/2014 18:45	0.058	07/08/2014	0.081
17/08/2014 19:00	0.059	07/08/2014	0.079
17/08/2014 19:15	0.071	07/08/2014	0.071
17/08/2014 19:30	0.059	07/08/2014	0.078

Date/time	Measured flow (m3/s)	Date	Model input combined dataset (m3/s)
17/08/2014 19:45	0.057	07/08/2014	0.071
17/08/2014 20:00	0.062	07/08/2014	0.056
17/08/2014 20:15	0.058	07/08/2014	0.065
17/08/2014 20:30	0.058	07/08/2014	0.057
17/08/2014 20:45	0.064	07/08/2014	0.048
17/08/2014 21:00	0.057	07/08/2014	0.056
17/08/2014 21:15	0.056	07/08/2014	0.046
17/08/2014 21:30	0.053	07/08/2014	0.050
17/08/2014 21:45	0.060	07/08/2014	0.054
17/08/2014 22:00	0.057	07/08/2014	0.048
17/08/2014 22:15	0.063	07/08/2014	0.055
17/08/2014 22:30	0.056	07/08/2014	0.053
17/08/2014 22:45	0.058	07/08/2014	0.057
17/08/2014 23:00	0.057	07/08/2014	0.056
17/08/2014 23:15	0.050	07/08/2014	0.051
17/08/2014 23:30	0.053	07/08/2014	0.058
17/08/2014 23:45	0.062	07/08/2014	0.054
18/08/2014 00:00	0.061	07/08/2014	0.058
18/08/2014 00:15	0.072	07/08/2014	0.052
18/08/2014 00:30	0.061	07/08/2014	0.061
18/08/2014 00:45	0.056	07/08/2014	0.055
18/08/2014 01:00	0.054	07/08/2014	0.058
18/08/2014 01:15	0.043	07/08/2014	0.051
18/08/2014 01:30	0.046	07/08/2014	0.048
18/08/2014 01:45	0.043	07/08/2014	0.052
18/08/2014 02:00	0.044	07/08/2014	0.053
18/08/2014 02:15	0.048	07/08/2014	0.050
18/08/2014 02:30	0.041	07/08/2014	0.052
18/08/2014 02:45	0.041	07/08/2014	0.051
18/08/2014 03:00	0.040	07/08/2014	0.054
18/08/2014 03:15	0.043	07/08/2014	0.051
18/08/2014 03:30	0.042	07/08/2014	0.046
18/08/2014 03:45	0.039	07/08/2014	0.046
18/08/2014 04:00	0.042	07/08/2014	0.058
18/08/2014 04:15	0.041	08/08/2014	0.046
18/08/2014 04:30	0.040	08/08/2014	0.043
18/08/2014 04:45	0.037	08/08/2014	0.045
18/08/2014 05:00	0.037	08/08/2014	0.041
18/08/2014 05:15	0.039	08/08/2014	0.044
18/08/2014 05:30	0.033	08/08/2014	0.040
18/08/2014 05:45	0.035	08/08/2014	0.038
18/08/2014 06:00	0.035	08/08/2014	0.039
18/08/2014 06:15	0.038	08/08/2014	0.035
18/08/2014 06:30	0.039	08/08/2014	0.036
18/08/2014 06:45	0.045	08/08/2014	0.035
18/08/2014 07:00	0.036	08/08/2014	0.032
18/08/2014 07:15	0.033	08/08/2014	0.036
18/08/2014 07:30	0.042	08/08/2014	0.035
18/08/2014 07:45	0.052	08/08/2014	0.032
18/08/2014 08:00	0.055	08/08/2014	0.033
18/08/2014 08:15	0.053	08/08/2014	0.027
18/08/2014 08:30	0.064	08/08/2014	0.032
18/08/2014 08:45	0.059	08/08/2014	0.028
18/08/2014 09:00	0.068	08/08/2014	0.039
18/08/2014 09:15	0.062	08/08/2014	0.027
18/08/2014 09:30	0.057	08/08/2014	0.032
18/08/2014 09:45	0.050	08/08/2014	0.034
18/08/2014 10:00	0.066	08/08/2014	0.032
18/08/2014 10:15	0.077	08/08/2014	0.036
18/08/2014 10:30	0.048	08/08/2014	0.043
18/08/2014 10:45	0.065	08/08/2014	0.049
18/08/2014 11:00	0.065	08/08/2014	0.051
18/08/2014 11:15	0.057	08/08/2014	0.045
18/08/2014 11:30	0.064	08/08/2014	0.047
18/08/2014 11:45	0.070	08/08/2014	0.048
18/08/2014 12:00	0.058	08/08/2014	0.046
18/08/2014 12:15	0.061	08/08/2014	0.053
18/08/2014 12:30	0.052	08/08/2014	0.056
18/08/2014 12:45	0.060	08/08/2014	0.059
18/08/2014 13:00	0.058	08/08/2014	0.054
18/08/2014 13:15	0.055	08/08/2014	0.059
18/08/2014 13:30	0.057	08/08/2014	0.058
18/08/2014 13:45	0.058	08/08/2014	0.064
18/08/2014 14:00	0.056	08/08/2014	0.060
18/08/2014 14:15	0.050	08/08/2014	0.060
18/08/2014 14:30	0.049	08/08/2014	0.069
18/08/2014 14:45	0.056	08/08/2014	0.052
18/08/2014 15:00	0.059	08/08/2014	0.053
18/08/2014 15:15	0.069	08/08/2014	0.060
18/08/2014 15:30	0.061	08/08/2014	0.059
18/08/2014 15:45	0.063	08/08/2014	0.052

Date/time	Measured flow (m3/s)	Date	Model input combined dataset (m3/s)
18/08/2014 16:00	0.053	08/08/2014	0.071
18/08/2014 16:15	0.049	08/08/2014	0.049
18/08/2014 16:30	0.051	08/08/2014	0.056
18/08/2014 16:45	0.046	08/08/2014	0.050
18/08/2014 17:00	0.051	08/08/2014	0.041
18/08/2014 17:15	0.049	08/08/2014	0.049
18/08/2014 17:30	0.050	08/08/2014	0.046
18/08/2014 17:45	0.058	08/08/2014	0.047
18/08/2014 18:00	0.056	08/08/2014	0.051
18/08/2014 18:15	0.045	08/08/2014	0.054
18/08/2014 18:30	0.052	08/08/2014	0.043
18/08/2014 18:45	0.052	08/08/2014	0.050
18/08/2014 19:00	0.060	08/08/2014	0.048
18/08/2014 19:15	0.053	08/08/2014	0.047
18/08/2014 19:30	0.064	08/08/2014	0.047
18/08/2014 19:45	0.062	08/08/2014	0.042
18/08/2014 20:00	0.059	08/08/2014	0.039
18/08/2014 20:15	0.062	08/08/2014	0.051
18/08/2014 20:30	0.056	08/08/2014	0.053
18/08/2014 20:45	0.053	08/08/2014	0.050
18/08/2014 21:00	0.060	08/08/2014	0.047
18/08/2014 21:15	0.058	08/08/2014	0.046
18/08/2014 21:30	0.067	08/08/2014	0.042
18/08/2014 21:45	0.050	08/08/2014	0.046
18/08/2014 22:00	0.059	08/08/2014	0.037
18/08/2014 22:15	0.054	08/08/2014	0.051
18/08/2014 22:30	0.066	08/08/2014	0.048
18/08/2014 22:45	0.055	08/08/2014	0.047
18/08/2014 23:00	0.057	08/08/2014	0.043
18/08/2014 23:15	0.060	08/08/2014	0.047
18/08/2014 23:30	0.056	08/08/2014	0.047
18/08/2014 23:45	0.062	08/08/2014	0.051
19/08/2014 00:00	0.068	08/08/2014	0.055
19/08/2014 00:15	0.064	08/08/2014	0.056
19/08/2014 00:30	0.064	08/08/2014	0.056
19/08/2014 00:45	0.052	08/08/2014	0.054
19/08/2014 01:00	0.049	08/08/2014	0.057
19/08/2014 01:15	0.054	08/08/2014	0.047
19/08/2014 01:30	0.044	08/08/2014	0.054
19/08/2014 01:45	0.044	08/08/2014	0.050
19/08/2014 02:00	0.046	08/08/2014	0.057
19/08/2014 02:15	0.046	08/08/2014	0.059
19/08/2014 02:30	0.045	08/08/2014	0.056
19/08/2014 02:45	0.046	08/08/2014	0.046
19/08/2014 03:00	0.045	08/08/2014	0.055
19/08/2014 03:15	0.046	08/08/2014	0.058
19/08/2014 03:30	0.047	08/08/2014	0.057
19/08/2014 03:45	0.042	08/08/2014	0.061
19/08/2014 04:00	0.042	08/08/2014	0.054
19/08/2014 04:15	0.040	09/08/2014	0.054
19/08/2014 04:30	0.042	09/08/2014	0.051
19/08/2014 04:45	0.041	09/08/2014	0.056
19/08/2014 05:00	0.037	09/08/2014	0.225
19/08/2014 05:15	0.040	09/08/2014	0.862
19/08/2014 05:30	0.043	09/08/2014	0.489
19/08/2014 05:45	0.028	09/08/2014	0.362
19/08/2014 06:00	0.041	09/08/2014	0.334
19/08/2014 06:15	0.040	09/08/2014	0.286
19/08/2014 06:30	0.048	09/08/2014	0.344
19/08/2014 06:45	0.045	09/08/2014	0.438
19/08/2014 07:00	0.040	09/08/2014	0.507
19/08/2014 07:15	0.049	09/08/2014	0.361
19/08/2014 07:30	0.049	09/08/2014	0.313
19/08/2014 07:45	0.049	09/08/2014	0.266
19/08/2014 08:00	0.054	09/08/2014	0.251
19/08/2014 08:15	0.068	09/08/2014	0.206
19/08/2014 08:30	0.057	09/08/2014	0.205
19/08/2014 08:45	0.079	09/08/2014	0.181
19/08/2014 09:00	0.071	09/08/2014	0.171
19/08/2014 09:15	0.070	09/08/2014	0.167
19/08/2014 09:30	0.069	09/08/2014	0.156
19/08/2014 09:45	0.082	09/08/2014	0.147
19/08/2014 10:00	0.076	09/08/2014	0.159
19/08/2014 10:15	0.081	09/08/2014	0.132
19/08/2014 10:30	0.088	09/08/2014	0.132
19/08/2014 10:45	0.089	09/08/2014	0.135
19/08/2014 11:00	0.079	09/08/2014	0.146
19/08/2014 11:15	0.076	09/08/2014	0.120
19/08/2014 11:30	0.059	09/08/2014	0.138
19/08/2014 11:45	0.067	09/08/2014	0.106
19/08/2014 12:00	0.065	09/08/2014	0.109

Date/time	Measured flow (m3/s)	Date	Model input combined dataset (m3/s)
19/08/2014 12:15	0.066	09/08/2014	0.098
19/08/2014 12:30	0.063	09/08/2014	0.101
19/08/2014 12:45	0.061	09/08/2014	0.109
19/08/2014 13:00	0.061	09/08/2014	0.096
19/08/2014 13:15	0.058	09/08/2014	0.097
19/08/2014 13:30	0.051	09/08/2014	0.106
19/08/2014 13:45	0.052	09/08/2014	0.099
19/08/2014 14:00	0.058	09/08/2014	0.077
19/08/2014 14:15	0.055	09/08/2014	0.106
19/08/2014 14:30	0.063	09/08/2014	0.114
19/08/2014 14:45	0.054	09/08/2014	0.117
19/08/2014 15:00	0.055	09/08/2014	0.135
19/08/2014 15:15	0.058	09/08/2014	0.131
19/08/2014 15:30	0.049	09/08/2014	0.115
19/08/2014 15:45	0.050	09/08/2014	0.091
19/08/2014 16:00	0.052	09/08/2014	0.097
19/08/2014 16:15	0.049	09/08/2014	0.120
19/08/2014 16:30	0.054	09/08/2014	0.098
19/08/2014 16:45	0.053	09/08/2014	0.091
19/08/2014 17:00	0.054	09/08/2014	0.084
19/08/2014 17:15	0.054	09/08/2014	0.090
19/08/2014 17:30	0.053	09/08/2014	0.100
19/08/2014 17:45	0.059	09/08/2014	0.107
19/08/2014 18:00	0.054	09/08/2014	0.098
19/08/2014 18:15	0.060	09/08/2014	0.084
19/08/2014 18:30	0.053	09/08/2014	0.093
19/08/2014 18:45	0.064	09/08/2014	0.094
19/08/2014 19:00	0.059	09/08/2014	0.091
19/08/2014 19:15	0.059	09/08/2014	0.092
19/08/2014 19:30	0.060	09/08/2014	0.093
19/08/2014 19:45	0.066	09/08/2014	0.089
19/08/2014 20:00	0.063	09/08/2014	0.090
19/08/2014 20:15	0.065	09/08/2014	0.096
19/08/2014 20:30	0.072	09/08/2014	0.086
19/08/2014 20:45	0.067	09/08/2014	0.093
19/08/2014 21:00	0.063	09/08/2014	0.110
19/08/2014 21:15	0.056	09/08/2014	0.095
19/08/2014 21:30	0.064	09/08/2014	0.100
19/08/2014 21:45	0.056	09/08/2014	0.087
19/08/2014 22:00	0.063	09/08/2014	0.099
19/08/2014 22:15	0.061	09/08/2014	0.100
19/08/2014 22:30	0.066	09/08/2014	0.104
19/08/2014 22:45	0.057	09/08/2014	0.097
19/08/2014 23:00	0.057	09/08/2014	0.098
19/08/2014 23:15	0.067	09/08/2014	0.099
19/08/2014 23:30	0.061	09/08/2014	0.096
19/08/2014 23:45	0.059	09/08/2014	0.087
20/08/2014 00:00	0.061	09/08/2014	0.088
20/08/2014 00:15	0.060	09/08/2014	0.099
20/08/2014 00:30	0.059	09/08/2014	0.089
20/08/2014 00:45	0.051	09/08/2014	0.100
20/08/2014 01:00	0.054	09/08/2014	0.074
20/08/2014 01:15	0.058	09/08/2014	0.079
20/08/2014 01:30	0.052	09/08/2014	0.095
20/08/2014 01:45	0.045	09/08/2014	0.099
20/08/2014 02:00	0.048	09/08/2014	0.099
20/08/2014 02:15	0.042	09/08/2014	0.090
20/08/2014 02:30	0.038	09/08/2014	0.095
20/08/2014 02:45	0.057	09/08/2014	0.089
20/08/2014 03:00	0.044	09/08/2014	0.090
20/08/2014 03:15	0.045	09/08/2014	0.108
20/08/2014 03:30	0.050	09/08/2014	0.102
20/08/2014 03:45	0.044	09/08/2014	0.092
20/08/2014 04:00	0.044	09/08/2014	0.109
20/08/2014 04:15	0.043	10/08/2014	0.102
20/08/2014 04:30	0.035	10/08/2014	0.107
20/08/2014 04:45	0.040	10/08/2014	0.106
20/08/2014 05:00	0.038	10/08/2014	0.095
20/08/2014 05:15	0.044	10/08/2014	0.097
20/08/2014 05:30	0.049	10/08/2014	0.092
20/08/2014 05:45	0.040	10/08/2014	0.111
20/08/2014 06:00	0.054	10/08/2014	0.114
20/08/2014 06:15	0.058	10/08/2014	0.106
20/08/2014 06:30	0.051	10/08/2014	0.103
20/08/2014 06:45	0.053	10/08/2014	0.225
20/08/2014 07:00	0.049	10/08/2014	0.842
20/08/2014 07:15	0.051	10/08/2014	0.752
20/08/2014 07:30	0.059	10/08/2014	0.650
20/08/2014 07:45	0.058	10/08/2014	0.609
20/08/2014 08:00	0.065	10/08/2014	0.501
20/08/2014 08:15	0.069	10/08/2014	0.399

Date/time	Measured flow (m3/s)	Date	Model input combined dataset (m3/s)
20/08/2014 08:30	0.060	10/08/2014	0.349
20/08/2014 08:45	0.072	10/08/2014	0.277
20/08/2014 09:00	0.070	10/08/2014	0.253
20/08/2014 09:15	0.066	10/08/2014	0.262
20/08/2014 09:30	0.075	10/08/2014	0.230
20/08/2014 09:45	0.079	10/08/2014	0.235
20/08/2014 10:00	0.087	10/08/2014	0.178
20/08/2014 10:15	0.061	10/08/2014	0.201
20/08/2014 10:30	0.065	10/08/2014	0.213
20/08/2014 10:45	0.069	10/08/2014	0.222
20/08/2014 11:00	0.074	10/08/2014	0.203
20/08/2014 11:30	0.060	10/08/2014	0.176
20/08/2014 11:45	0.054	10/08/2014	0.161
20/08/2014 12:00	0.052	10/08/2014	0.178
20/08/2014 12:15	0.064	10/08/2014	0.171
20/08/2014 12:30	0.065	10/08/2014	0.151
20/08/2014 12:45	0.065	10/08/2014	0.151
20/08/2014 13:00	0.061	10/08/2014	0.158
20/08/2014 13:15	0.057	10/08/2014	0.120
20/08/2014 13:30	0.058	10/08/2014	0.117
20/08/2014 13:45	0.053	10/08/2014	0.132
20/08/2014 14:00	0.053	10/08/2014	0.118
20/08/2014 14:15	0.047	10/08/2014	0.134
20/08/2014 14:30	0.044	10/08/2014	0.130
20/08/2014 14:45	0.054	10/08/2014	0.126
20/08/2014 15:00	0.047	10/08/2014	0.122
20/08/2014 15:15	0.046	10/08/2014	0.112
20/08/2014 15:30	0.048	10/08/2014	0.126
20/08/2014 15:45	0.050	10/08/2014	0.115
20/08/2014 16:00	0.049	10/08/2014	0.130
20/08/2014 16:15	0.057	10/08/2014	0.120
20/08/2014 16:30	0.046	10/08/2014	0.108
20/08/2014 16:45	0.051	10/08/2014	0.131
20/08/2014 17:00	0.049	10/08/2014	0.109
20/08/2014 17:15	0.052	10/08/2014	0.117
20/08/2014 17:30	0.044	10/08/2014	0.147
20/08/2014 17:45	0.054	10/08/2014	0.195
20/08/2014 18:00	0.055	10/08/2014	0.186
20/08/2014 18:15	0.061	10/08/2014	0.195
20/08/2014 18:30	0.053	10/08/2014	0.165
20/08/2014 18:45	0.046	10/08/2014	0.143
20/08/2014 19:00	0.062	10/08/2014	0.116
20/08/2014 19:15	0.060	10/08/2014	0.132
20/08/2014 19:30	0.057	10/08/2014	0.136
20/08/2014 19:45	0.067	10/08/2014	0.106
20/08/2014 20:00	0.068	10/08/2014	0.131
20/08/2014 20:15	0.071	10/08/2014	0.107
20/08/2014 20:30	0.068	10/08/2014	0.136
20/08/2014 20:45	0.068	10/08/2014	0.112
20/08/2014 21:00	0.064	10/08/2014	0.098
20/08/2014 21:15	0.068	10/08/2014	0.083
20/08/2014 21:30	0.068	10/08/2014	0.110
20/08/2014 21:45	0.066	10/08/2014	0.113
20/08/2014 22:00	0.063	10/08/2014	0.090
20/08/2014 22:15	0.057	10/08/2014	0.115
20/08/2014 22:30	0.052	10/08/2014	0.110
20/08/2014 22:45	0.052	10/08/2014	0.110
20/08/2014 23:00	0.062	10/08/2014	0.096
20/08/2014 23:15	0.055	10/08/2014	0.104
20/08/2014 23:30	0.054	10/08/2014	0.104
20/08/2014 23:45	0.055	10/08/2014	0.117
21/08/2014 00:00	0.070	10/08/2014	0.122
21/08/2014 00:15	0.055	10/08/2014	0.117
21/08/2014 00:30	0.065	10/08/2014	0.135
21/08/2014 00:45	0.057	10/08/2014	0.109
21/08/2014 01:00	0.056	10/08/2014	0.106
21/08/2014 01:15	0.041	10/08/2014	0.119
21/08/2014 01:30	0.039	10/08/2014	0.092
21/08/2014 01:45	0.051	10/08/2014	0.104
21/08/2014 02:00	0.043	10/08/2014	0.110
21/08/2014 02:15	0.040	10/08/2014	0.100
21/08/2014 02:30	0.035	10/08/2014	0.097
21/08/2014 02:45	0.039	10/08/2014	0.104
21/08/2014 03:00	0.040	10/08/2014	0.079
21/08/2014 03:15	0.031	10/08/2014	0.114
21/08/2014 03:30	0.046	10/08/2014	0.111
21/08/2014 03:45	0.040	10/08/2014	0.104
21/08/2014 04:00	0.043	10/08/2014	0.094
21/08/2014 04:15	0.045	10/08/2014	0.119
21/08/2014 04:30	0.036	11/08/2014	0.097
21/08/2014 04:45	0.037	11/08/2014	0.119

Date/time	Measured flow (m3/s)	Date	Model input combined dataset (m3/s)
21/08/2014 05:00	0.041	11/08/2014	0.105
21/08/2014 05:15	0.042	11/08/2014	0.126
21/08/2014 05:30	0.039	11/08/2014	0.115
21/08/2014 05:45	0.044	11/08/2014	0.114
21/08/2014 06:00	0.036	11/08/2014	0.104
21/08/2014 06:15	0.046	11/08/2014	0.095
21/08/2014 06:30	0.044	11/08/2014	0.099
21/08/2014 06:45	0.037	11/08/2014	0.089
21/08/2014 07:00	0.046	11/08/2014	0.105
21/08/2014 07:15	0.037	11/08/2014	0.084
21/08/2014 07:30	0.044	11/08/2014	0.100
21/08/2014 07:45	0.060	11/08/2014	0.093
21/08/2014 08:00	0.058	11/08/2014	0.084
21/08/2014 08:15	0.070	11/08/2014	0.080
21/08/2014 08:30	0.063	11/08/2014	0.104
21/08/2014 08:45	0.062	11/08/2014	0.092
21/08/2014 09:00	0.072	11/08/2014	0.086
21/08/2014 09:15	0.064	11/08/2014	0.106
21/08/2014 09:30	0.066	11/08/2014	0.099
21/08/2014 09:45	0.074	11/08/2014	0.112
21/08/2014 10:00	0.069	11/08/2014	0.111
21/08/2014 10:15	0.061	11/08/2014	0.106
21/08/2014 10:30	0.073	11/08/2014	0.089
21/08/2014 10:45	0.070	11/08/2014	0.097
21/08/2014 11:00	0.072	11/08/2014	0.098
21/08/2014 11:15	0.067	11/08/2014	0.093
21/08/2014 11:30	0.065	11/08/2014	0.094
21/08/2014 11:45	0.064	11/08/2014	0.105
21/08/2014 12:00	0.066	11/08/2014	0.092
21/08/2014 12:15	0.066	11/08/2014	0.097
21/08/2014 12:30	0.066	11/08/2014	0.106
21/08/2014 12:45	0.077	11/08/2014	0.108
21/08/2014 13:00	0.072	11/08/2014	0.106
21/08/2014 13:15	0.072	11/08/2014	0.113
21/08/2014 13:30	0.076	11/08/2014	0.105
21/08/2014 13:45	0.064	11/08/2014	0.103
21/08/2014 14:00	0.065	11/08/2014	0.101
21/08/2014 14:15	0.055	11/08/2014	0.093
21/08/2014 14:30	0.054	11/08/2014	0.091
21/08/2014 14:45	0.054	11/08/2014	0.104
21/08/2014 15:00	0.050	11/08/2014	0.107
21/08/2014 15:15	0.052	11/08/2014	0.088
21/08/2014 15:30	0.055	11/08/2014	0.109
21/08/2014 15:45	0.056	11/08/2014	0.102
21/08/2014 16:00	0.055	11/08/2014	0.103
21/08/2014 16:15	0.061	11/08/2014	0.102
21/08/2014 16:30	0.051	11/08/2014	0.110
21/08/2014 16:45	0.060	11/08/2014	0.091
21/08/2014 17:00	0.056	11/08/2014	0.109
21/08/2014 17:15	0.055	11/08/2014	0.093
21/08/2014 17:30	0.047	11/08/2014	0.080
21/08/2014 17:45	0.055	11/08/2014	0.096
21/08/2014 18:00	0.061	11/08/2014	0.090
21/08/2014 18:15	0.060	11/08/2014	0.101
21/08/2014 18:30	0.061	11/08/2014	0.107
21/08/2014 18:45	0.064	11/08/2014	0.099
21/08/2014 19:00	0.067	11/08/2014	0.098
21/08/2014 19:15	0.065	11/08/2014	0.134
21/08/2014 19:30	0.074	11/08/2014	0.113
21/08/2014 19:45	0.067	11/08/2014	0.092
21/08/2014 20:00	0.065	11/08/2014	0.097
21/08/2014 20:15	0.070	11/08/2014	0.092
21/08/2014 20:30	0.062	11/08/2014	0.080
21/08/2014 20:45	0.065	11/08/2014	0.081
21/08/2014 21:00	0.065	11/08/2014	0.081
21/08/2014 21:15	0.061	11/08/2014	0.060
21/08/2014 21:30	0.059	11/08/2014	0.082
21/08/2014 21:45	0.059	11/08/2014	0.085
21/08/2014 22:00	0.059	11/08/2014	0.075
21/08/2014 22:15	0.063	11/08/2014	0.085
21/08/2014 22:30	0.052	11/08/2014	0.079
21/08/2014 22:45	0.064	11/08/2014	0.060
21/08/2014 23:00	0.060	11/08/2014	0.075
21/08/2014 23:15	0.058	11/08/2014	0.090
21/08/2014 23:30	0.053	11/08/2014	0.071
21/08/2014 23:45	0.055	11/08/2014	0.069
22/08/2014 00:00	0.055	11/08/2014	0.068
22/08/2014 00:15	0.050	11/08/2014	0.086
22/08/2014 00:30	0.052	11/08/2014	0.082
22/08/2014 00:45	0.049	11/08/2014	0.078
22/08/2014 01:00	0.048	11/08/2014	0.076

Date/time	Measured flow (m3/s)	Date	Model input combined dataset (m3/s)
22/08/2014 01:15	0.050	11/08/2014	0.077
22/08/2014 01:30	0.050	11/08/2014	0.089
22/08/2014 01:45	0.044	11/08/2014	0.085
22/08/2014 02:00	0.045	11/08/2014	0.068
22/08/2014 02:15	0.045	11/08/2014	0.064
22/08/2014 02:30	0.046	11/08/2014	0.075
22/08/2014 02:45	0.040	11/08/2014	0.070
22/08/2014 03:00	0.044	11/08/2014	0.084
22/08/2014 03:15	0.044	11/08/2014	0.066
22/08/2014 03:30	0.045	11/08/2014	0.078
22/08/2014 03:45	0.041	11/08/2014	0.067
22/08/2014 04:00	0.038	11/08/2014	0.069
22/08/2014 04:15	0.044	11/08/2014	0.066
22/08/2014 04:30	0.035	12/08/2014	0.059
22/08/2014 04:45	0.046	12/08/2014	0.059
22/08/2014 05:00	0.038	12/08/2014	0.060
22/08/2014 05:15	0.038	12/08/2014	0.061
22/08/2014 05:30	0.045	12/08/2014	0.062
22/08/2014 05:45	0.042	12/08/2014	0.059
22/08/2014 06:00	0.042	12/08/2014	0.062
22/08/2014 06:15	0.048	12/08/2014	0.049
22/08/2014 06:30	0.039	12/08/2014	0.057
22/08/2014 06:45	0.037	12/08/2014	0.048
22/08/2014 07:00	0.041	12/08/2014	0.047
22/08/2014 07:15	0.046	12/08/2014	0.047
22/08/2014 07:30	0.052	12/08/2014	0.053
22/08/2014 07:45	0.051	12/08/2014	0.048
22/08/2014 08:00	0.053	12/08/2014	0.052
22/08/2014 08:15	0.055	12/08/2014	0.042
22/08/2014 08:30	0.060	12/08/2014	0.043
22/08/2014 08:45	0.067	12/08/2014	0.051
22/08/2014 09:00	0.069	12/08/2014	0.043
22/08/2014 09:15	0.071	12/08/2014	0.048
22/08/2014 09:30	0.070	12/08/2014	0.045
22/08/2014 09:45	0.081	12/08/2014	0.046
22/08/2014 10:00	0.074	12/08/2014	0.044
22/08/2014 10:15	0.074	12/08/2014	0.058
22/08/2014 10:30	0.075	12/08/2014	0.052
22/08/2014 10:45	0.072	12/08/2014	0.062
22/08/2014 11:00	0.060	12/08/2014	0.089
22/08/2014 11:15	0.060	12/08/2014	0.068
22/08/2014 11:30	0.055	12/08/2014	0.063
22/08/2014 11:45	0.052	12/08/2014	0.067
22/08/2014 12:00	0.054	12/08/2014	0.068
22/08/2014 12:15	0.052	12/08/2014	0.061
22/08/2014 12:30	0.049	12/08/2014	0.067
22/08/2014 12:45	0.047	12/08/2014	0.075
22/08/2014 13:00	0.048	12/08/2014	0.085
22/08/2014 13:15	0.057	12/08/2014	0.074
22/08/2014 13:30	0.053	12/08/2014	0.079
22/08/2014 13:45	0.054	12/08/2014	0.083
22/08/2014 14:00	0.051	12/08/2014	0.076
22/08/2014 14:15	0.047	12/08/2014	0.093
22/08/2014 14:30	0.046	12/08/2014	0.080
22/08/2014 14:45	0.049	12/08/2014	0.085
22/08/2014 15:00	0.036	12/08/2014	0.079
22/08/2014 15:15	0.041	12/08/2014	0.083
22/08/2014 15:30	0.042	12/08/2014	0.086
22/08/2014 15:45	0.041	12/08/2014	0.073
22/08/2014 16:00	0.038	12/08/2014	0.066
22/08/2014 16:15	0.040	12/08/2014	0.063
22/08/2014 16:30	0.044	12/08/2014	0.062
22/08/2014 16:45	0.047	12/08/2014	0.080
22/08/2014 17:00	0.043	12/08/2014	0.078
22/08/2014 17:15	0.041	12/08/2014	0.067
22/08/2014 17:30	0.047	12/08/2014	0.071
22/08/2014 17:45	0.049	12/08/2014	0.066
22/08/2014 18:00	0.047	12/08/2014	0.071
22/08/2014 18:15	0.044	12/08/2014	0.073
22/08/2014 18:30	0.051	12/08/2014	0.060
22/08/2014 18:45	0.053	12/08/2014	0.056
22/08/2014 19:00	0.052	12/08/2014	0.061
22/08/2014 19:15	0.058	12/08/2014	0.065
22/08/2014 19:30	0.051	12/08/2014	0.067
22/08/2014 19:45	0.052	12/08/2014	0.063
22/08/2014 20:00	0.052	12/08/2014	0.061
22/08/2014 20:15	0.049	12/08/2014	0.070
22/08/2014 20:30	0.054	12/08/2014	0.055
22/08/2014 20:45	0.058	12/08/2014	0.056
22/08/2014 21:00	0.053	12/08/2014	0.065
22/08/2014 21:15	0.060	12/08/2014	0.060

Date/time	Measured flow (m3/s)	Date	Model input combined dataset (m3/s)
22/08/2014 21:30	0.049	12/08/2014	0.051
22/08/2014 21:45	0.056	12/08/2014	0.056
22/08/2014 22:00	0.050	12/08/2014	0.062
22/08/2014 22:15	0.046	12/08/2014	0.069
22/08/2014 22:30	0.041	12/08/2014	0.063
22/08/2014 22:45	0.052	12/08/2014	0.058
22/08/2014 23:00	0.050	12/08/2014	0.067
22/08/2014 23:15	0.044	12/08/2014	0.084
22/08/2014 23:30	0.044	12/08/2014	0.080
22/08/2014 23:45	0.055	12/08/2014	0.082
23/08/2014 00:00	0.057	12/08/2014	0.079
23/08/2014 00:15	0.055	12/08/2014	0.080
23/08/2014 00:30	0.048	12/08/2014	0.084
23/08/2014 00:45	0.050	12/08/2014	0.073
23/08/2014 01:00	0.052	12/08/2014	0.082
23/08/2014 01:15	0.045	12/08/2014	0.068
23/08/2014 01:30	0.046	12/08/2014	0.071
23/08/2014 01:45	0.037	12/08/2014	0.077
23/08/2014 02:00	0.038	12/08/2014	0.069
23/08/2014 02:15	0.036	12/08/2014	0.073
23/08/2014 02:30	0.035	12/08/2014	0.074
23/08/2014 02:45	0.033	12/08/2014	0.074
23/08/2014 03:00	0.038	12/08/2014	0.076
23/08/2014 03:15	0.037	12/08/2014	0.067
23/08/2014 03:30	0.040	12/08/2014	0.073
23/08/2014 03:45	0.038	12/08/2014	0.065
23/08/2014 04:00	0.036	12/08/2014	0.069
23/08/2014 04:15	0.033	12/08/2014	0.056
23/08/2014 04:30	0.032	13/08/2014	0.066
23/08/2014 04:45	0.026	13/08/2014	0.068
23/08/2014 05:00	0.034	13/08/2014	0.062
23/08/2014 05:15	0.036	13/08/2014	0.056
23/08/2014 05:30	0.027	13/08/2014	0.062
23/08/2014 05:45	0.031	13/08/2014	0.052
23/08/2014 06:00	0.033	13/08/2014	0.071
23/08/2014 06:15	0.036	13/08/2014	0.071
23/08/2014 06:30	0.032	13/08/2014	0.069
23/08/2014 06:45	0.035	13/08/2014	0.055
23/08/2014 07:00	0.034	13/08/2014	0.048
23/08/2014 07:15	0.036	13/08/2014	0.049
23/08/2014 07:30	0.041	13/08/2014	0.053
23/08/2014 07:45	0.039	13/08/2014	0.043
23/08/2014 08:00	0.040	13/08/2014	0.029
23/08/2014 08:15	0.045	13/08/2014	0.051
23/08/2014 08:30	0.045	13/08/2014	0.052
23/08/2014 08:45	0.049	13/08/2014	0.048
23/08/2014 09:00	0.054	13/08/2014	0.053
23/08/2014 09:15	0.059	13/08/2014	0.044
23/08/2014 09:30	0.044	13/08/2014	0.051
23/08/2014 09:45	0.061	13/08/2014	0.046
23/08/2014 10:00	0.064	13/08/2014	0.054
23/08/2014 10:15	0.062	13/08/2014	0.043
23/08/2014 10:30	0.057	13/08/2014	0.052
23/08/2014 10:45	0.059	13/08/2014	0.064
23/08/2014 11:00	0.058	13/08/2014	0.069
23/08/2014 11:15	0.055	13/08/2014	0.058
23/08/2014 11:30	0.058	13/08/2014	0.060
23/08/2014 11:45	0.060	13/08/2014	0.072
23/08/2014 12:00	0.055	13/08/2014	0.081
23/08/2014 12:15	0.049	13/08/2014	0.082
23/08/2014 12:30	0.055	13/08/2014	0.082
23/08/2014 12:45	0.048	13/08/2014	0.086
23/08/2014 13:00	0.052	13/08/2014	0.086
23/08/2014 13:15	0.060	13/08/2014	0.085
23/08/2014 13:30	0.049	13/08/2014	0.096
23/08/2014 13:45	0.046	13/08/2014	0.106
23/08/2014 14:00	0.048	13/08/2014	0.111
23/08/2014 14:15	0.055	13/08/2014	0.105
23/08/2014 14:30	0.043	13/08/2014	0.098
23/08/2014 14:45	0.039	13/08/2014	0.103
23/08/2014 15:00	0.040	13/08/2014	0.100
23/08/2014 15:15	0.043	13/08/2014	0.090
23/08/2014 15:30	0.047	13/08/2014	0.089
23/08/2014 15:45	0.050	13/08/2014	0.092
23/08/2014 16:00	0.043	13/08/2014	0.091
23/08/2014 16:15	0.039	13/08/2014	0.088
23/08/2014 16:30	0.041	13/08/2014	0.076
23/08/2014 16:45	0.037	13/08/2014	0.072
23/08/2014 17:00	0.040	13/08/2014	0.075
23/08/2014 17:15	0.049	13/08/2014	0.085
23/08/2014 17:30	0.049	13/08/2014	0.071

Date/time	Measured flow (m3/s)	Date	Model input combined dataset (m3/s)
23/08/2014 17:45	0.040	13/08/2014	0.076
23/08/2014 18:00	0.047	13/08/2014	0.075
23/08/2014 18:15	0.054	13/08/2014	0.070
23/08/2014 18:30	0.049	13/08/2014	0.065
23/08/2014 18:45	0.049	13/08/2014	0.067
23/08/2014 19:00	0.053	13/08/2014	0.073
23/08/2014 19:15	0.054	13/08/2014	0.071
23/08/2014 19:30	0.052	13/08/2014	0.073
23/08/2014 19:45	0.056	13/08/2014	0.068
23/08/2014 20:00	0.049	13/08/2014	0.061
23/08/2014 20:15	0.051	13/08/2014	0.059
23/08/2014 20:30	0.049	13/08/2014	0.063
23/08/2014 20:45	0.042	13/08/2014	0.069
23/08/2014 21:00	0.050	13/08/2014	0.068
23/08/2014 21:15	0.052	13/08/2014	0.058
23/08/2014 21:30	0.053	13/08/2014	0.064
23/08/2014 21:45	0.047	13/08/2014	0.070
23/08/2014 22:00	0.048	13/08/2014	0.061
23/08/2014 22:15	0.050	13/08/2014	0.074
23/08/2014 22:30	0.047	13/08/2014	0.071
23/08/2014 22:45	0.047	13/08/2014	0.083
23/08/2014 23:00	0.047	13/08/2014	0.072
23/08/2014 23:15	0.041	13/08/2014	0.078
23/08/2014 23:30	0.044	13/08/2014	0.084
23/08/2014 23:45	0.050	13/08/2014	0.077
24/08/2014 00:00	0.059	13/08/2014	0.079
24/08/2014 00:15	0.058	13/08/2014	0.086
24/08/2014 00:30	0.056	13/08/2014	0.080
24/08/2014 00:45	0.061	13/08/2014	0.086
24/08/2014 01:00	0.047	13/08/2014	0.082
24/08/2014 01:15	0.047	13/08/2014	0.095
24/08/2014 01:30	0.033	13/08/2014	0.079
24/08/2014 01:45	0.037	13/08/2014	0.075
24/08/2014 02:00	0.034	13/08/2014	0.076
24/08/2014 02:15	0.037	13/08/2014	0.075
24/08/2014 02:30	0.034	13/08/2014	0.079
24/08/2014 02:45	0.033	13/08/2014	0.087
24/08/2014 03:00	0.035	13/08/2014	0.081
24/08/2014 03:15	0.036	13/08/2014	0.073
24/08/2014 03:30	0.037	13/08/2014	0.075
24/08/2014 03:45	0.039	13/08/2014	0.076
24/08/2014 04:00	0.034	13/08/2014	0.077
24/08/2014 04:15	0.035	13/08/2014	0.067
24/08/2014 04:30	0.039	14/08/2014	0.069
24/08/2014 04:45	0.042	14/08/2014	0.067
24/08/2014 05:00	0.039	14/08/2014	0.068
24/08/2014 05:15	0.033	14/08/2014	0.057
24/08/2014 05:30	0.027	14/08/2014	0.058
24/08/2014 05:45	0.035	14/08/2014	0.049
24/08/2014 06:00	0.035	14/08/2014	0.055
24/08/2014 06:15	0.025	14/08/2014	0.050
24/08/2014 06:30	0.033	14/08/2014	0.054
24/08/2014 06:45	0.031	14/08/2014	0.051
24/08/2014 07:00	0.033	14/08/2014	0.053
24/08/2014 07:15	0.035	14/08/2014	0.051
24/08/2014 07:30	0.037	14/08/2014	0.054
24/08/2014 07:45	0.036	14/08/2014	0.049
24/08/2014 08:00	0.040	14/08/2014	0.047
24/08/2014 08:15	0.039	14/08/2014	0.054
24/08/2014 08:30	0.049	14/08/2014	0.050
24/08/2014 08:45	0.051	14/08/2014	0.049
24/08/2014 09:00	0.047	14/08/2014	0.042
24/08/2014 09:15	0.056	14/08/2014	0.048
24/08/2014 09:30	0.063	14/08/2014	0.047
24/08/2014 09:45	0.066	14/08/2014	0.050
24/08/2014 10:00	0.058	14/08/2014	0.043
24/08/2014 10:15	0.057	14/08/2014	0.058
24/08/2014 10:30	0.057	14/08/2014	0.067
24/08/2014 10:45	0.058	14/08/2014	0.069
24/08/2014 11:00	0.067	14/08/2014	0.066
24/08/2014 11:15	0.063	14/08/2014	0.073
24/08/2014 11:30	0.061	14/08/2014	0.064
24/08/2014 11:45	0.063	14/08/2014	0.060
24/08/2014 12:00	0.058	14/08/2014	0.059
24/08/2014 12:15	0.054	14/08/2014	0.054
24/08/2014 12:30	0.052	14/08/2014	0.078
24/08/2014 12:45	0.052	14/08/2014	0.077
24/08/2014 13:00	0.055	14/08/2014	0.090
24/08/2014 13:15	0.062	14/08/2014	0.085
24/08/2014 13:30	0.060	14/08/2014	0.084
24/08/2014 13:45	0.057	14/08/2014	0.090

Date/time	Measured flow (m3/s)	Date	Model input combined dataset (m3/s)
24/08/2014 14:00	0.053	14/08/2014	0.095
24/08/2014 14:15	0.051	14/08/2014	0.092
24/08/2014 14:30	0.052	14/08/2014	0.084
24/08/2014 14:45	0.054	14/08/2014	0.084
24/08/2014 15:00	0.050	14/08/2014	0.083
24/08/2014 15:15	0.050	14/08/2014	0.071
24/08/2014 15:30	0.046	14/08/2014	0.073
24/08/2014 15:45	0.047	14/08/2014	0.072
24/08/2014 16:00	0.047	14/08/2014	0.066
24/08/2014 16:15	0.043	14/08/2014	0.066
24/08/2014 16:30	0.044	14/08/2014	0.099
24/08/2014 16:45	0.046	14/08/2014	0.127
24/08/2014 17:00	0.046	14/08/2014	0.133
24/08/2014 17:15	0.044	14/08/2014	0.130
24/08/2014 17:30	0.047	14/08/2014	0.121
24/08/2014 17:45	0.051	14/08/2014	0.114
24/08/2014 18:00	0.049	14/08/2014	0.122
24/08/2014 18:15	0.047	14/08/2014	0.111
24/08/2014 18:30	0.059	14/08/2014	0.113
24/08/2014 18:45	0.053	14/08/2014	0.117
24/08/2014 19:00	0.054	14/08/2014	0.109
24/08/2014 19:15	0.045	14/08/2014	0.100
24/08/2014 19:30	0.045	14/08/2014	0.106
24/08/2014 19:45	0.048	14/08/2014	0.105
24/08/2014 20:00	0.056	14/08/2014	0.343
24/08/2014 20:15	0.052	14/08/2014	0.492
24/08/2014 20:30	0.055	14/08/2014	0.598
24/08/2014 20:45	0.055	14/08/2014	0.603
24/08/2014 21:00	0.054	14/08/2014	0.506
24/08/2014 21:15	0.052	14/08/2014	0.405
24/08/2014 21:30	0.047	14/08/2014	0.331
24/08/2014 21:45	0.061	14/08/2014	0.265
24/08/2014 22:00	0.052	14/08/2014	0.257
24/08/2014 22:15	0.049	14/08/2014	0.222
24/08/2014 22:30	0.043	14/08/2014	0.224
24/08/2014 22:45	0.046	14/08/2014	0.181
24/08/2014 23:00	0.047	14/08/2014	0.166
24/08/2014 23:15	0.047	14/08/2014	0.167
24/08/2014 23:30	0.050	14/08/2014	0.160
24/08/2014 23:45	0.055	14/08/2014	0.170
25/08/2014 00:00	0.061	14/08/2014	0.122
25/08/2014 00:15	0.074	14/08/2014	0.131
25/08/2014 00:30	0.056	14/08/2014	0.135
25/08/2014 00:45	0.064	14/08/2014	0.132
25/08/2014 01:00	0.052	14/08/2014	0.115
25/08/2014 01:15	0.050	14/08/2014	0.120
25/08/2014 01:30	0.049	14/08/2014	0.123
25/08/2014 01:45	0.040	14/08/2014	0.115
25/08/2014 02:00	0.040	14/08/2014	0.116
25/08/2014 02:15	0.036	14/08/2014	0.118
25/08/2014 02:30	0.043	14/08/2014	0.111
25/08/2014 02:45	0.037	14/08/2014	0.103
25/08/2014 03:00	0.035	14/08/2014	0.123
25/08/2014 03:15	0.039	14/08/2014	0.106
25/08/2014 03:30	0.039	14/08/2014	0.105
25/08/2014 03:45	0.039	14/08/2014	0.107
25/08/2014 04:00	0.040	14/08/2014	0.116
25/08/2014 04:15	0.039	14/08/2014	0.121
25/08/2014 04:30	0.036	15/08/2014	0.113
25/08/2014 04:45	0.037	15/08/2014	0.120
25/08/2014 05:00	0.040	15/08/2014	0.123
25/08/2014 05:15	0.039	15/08/2014	0.129
25/08/2014 05:30	0.041	15/08/2014	0.115
25/08/2014 05:45	0.040	15/08/2014	0.103
25/08/2014 06:00	0.036	15/08/2014	0.093
25/08/2014 06:15	0.037	15/08/2014	0.096
25/08/2014 06:30	0.035	15/08/2014	0.101
25/08/2014 06:45	0.046	15/08/2014	0.107
25/08/2014 07:00	0.035	15/08/2014	0.093
25/08/2014 07:15	0.038	15/08/2014	0.090
25/08/2014 07:30	0.040	15/08/2014	0.092
25/08/2014 07:45	0.045	15/08/2014	0.086
25/08/2014 08:00	0.040	15/08/2014	0.085
25/08/2014 08:15	0.046	15/08/2014	0.089
25/08/2014 08:30	0.049	15/08/2014	0.082
25/08/2014 08:45	0.050	15/08/2014	0.098
25/08/2014 09:00	0.054	15/08/2014	0.100
25/08/2014 09:15	0.054	15/08/2014	0.107
25/08/2014 09:30	0.062	15/08/2014	0.089
25/08/2014 09:45	0.072	15/08/2014	0.085
25/08/2014 10:00	0.081	15/08/2014	0.087

Date/time	Measured flow (m3/s)	Date	Model input combined dataset (m3/s)
25/08/2014 10:15	0.092	15/08/2014	0.084
25/08/2014 10:30	0.099	15/08/2014	0.089
25/08/2014 10:45	0.100	15/08/2014	0.081
25/08/2014 11:00	0.086	15/08/2014	0.094
25/08/2014 11:15	0.084	15/08/2014	0.096
25/08/2014 11:30	0.099	15/08/2014	0.094
25/08/2014 11:45	0.100	15/08/2014	0.095
25/08/2014 12:00	0.105	15/08/2014	0.092
25/08/2014 12:15	0.105	15/08/2014	0.076
25/08/2014 12:30	0.094	15/08/2014	0.091
25/08/2014 12:45	0.090	15/08/2014	0.100
25/08/2014 13:00	0.102	15/08/2014	0.097
25/08/2014 13:15	0.102	15/08/2014	0.087
25/08/2014 13:30	0.098	15/08/2014	0.086
25/08/2014 13:45	0.097	15/08/2014	0.094
25/08/2014 14:00	0.114	15/08/2014	0.082
25/08/2014 14:15	0.123	15/08/2014	0.100
25/08/2014 14:30	0.119	15/08/2014	0.093
25/08/2014 14:45	0.122	15/08/2014	0.097
25/08/2014 15:00	0.132	15/08/2014	0.129
25/08/2014 15:15	0.125	15/08/2014	0.119
25/08/2014 15:30	0.146	15/08/2014	0.113
25/08/2014 15:45	0.156	15/08/2014	0.126
25/08/2014 16:00	0.154	15/08/2014	0.203
25/08/2014 16:15	0.214	15/08/2014	0.166
25/08/2014 16:30	0.516	15/08/2014	0.163
25/08/2014 16:45	0.455	15/08/2014	0.133
25/08/2014 17:00	0.320	15/08/2014	0.141
25/08/2014 17:15	0.282	15/08/2014	0.133
25/08/2014 17:30	0.243	15/08/2014	0.114
25/08/2014 17:45	0.229	15/08/2014	0.116
25/08/2014 18:00	0.216	15/08/2014	0.096
25/08/2014 18:15	0.184	15/08/2014	0.122
25/08/2014 18:30	0.170	15/08/2014	0.104
25/08/2014 18:45	0.163	15/08/2014	0.089
25/08/2014 19:00	0.157	15/08/2014	0.082
25/08/2014 19:15	0.155	15/08/2014	0.092
25/08/2014 19:30	0.145	15/08/2014	0.089
25/08/2014 19:45	0.136	15/08/2014	0.100
25/08/2014 20:00	0.133	15/08/2014	0.075
25/08/2014 20:15	0.139	15/08/2014	0.098
25/08/2014 20:30	0.140	15/08/2014	0.086
25/08/2014 20:45	0.134	15/08/2014	0.082
25/08/2014 21:00	0.133	15/08/2014	0.097
25/08/2014 21:15	0.141	15/08/2014	0.103
25/08/2014 21:30	0.162	15/08/2014	0.095
25/08/2014 21:45	0.183	15/08/2014	0.099
25/08/2014 22:00	0.181	15/08/2014	0.093
25/08/2014 22:15	0.186	15/08/2014	0.088
25/08/2014 22:30	0.202	15/08/2014	0.087
25/08/2014 22:45	0.207	15/08/2014	0.093
25/08/2014 23:00	0.173	15/08/2014	0.088
25/08/2014 23:15	0.153	15/08/2014	0.087
25/08/2014 23:30	0.186	15/08/2014	0.087
25/08/2014 23:45	0.229	15/08/2014	0.088
26/08/2014 00:00	0.276	15/08/2014	0.087
26/08/2014 00:15	0.336	15/08/2014	0.072
26/08/2014 00:30	0.301	15/08/2014	0.084
26/08/2014 00:45	0.311	15/08/2014	0.082
26/08/2014 01:00	0.232	15/08/2014	0.088
26/08/2014 01:15	0.231	15/08/2014	0.088
26/08/2014 01:30	0.209	15/08/2014	0.091
26/08/2014 01:45	0.175	15/08/2014	0.086
26/08/2014 02:00	0.170	15/08/2014	0.087
26/08/2014 02:15	0.162	15/08/2014	0.082
26/08/2014 02:30	0.142	15/08/2014	0.086
26/08/2014 02:45	0.127	15/08/2014	0.085
26/08/2014 03:00	0.126	15/08/2014	0.090
26/08/2014 03:15	0.118	15/08/2014	0.074
26/08/2014 03:30	0.121	15/08/2014	0.077
26/08/2014 03:45	0.105	15/08/2014	0.090
26/08/2014 04:00	0.117	15/08/2014	0.078
26/08/2014 04:15	0.109	15/08/2014	0.086
26/08/2014 04:30	0.108	16/08/2014	0.089
26/08/2014 04:45	0.109	16/08/2014	0.109
26/08/2014 05:00	0.101	16/08/2014	0.098
26/08/2014 05:15	0.099	16/08/2014	0.109
26/08/2014 05:30	0.098	16/08/2014	0.082
26/08/2014 05:45	0.079	16/08/2014	0.070
26/08/2014 06:00	0.093	16/08/2014	0.097
26/08/2014 06:15	0.094	16/08/2014	0.069

Date/time	Measured flow (m3/s)	Date	Model input combined dataset (m3/s)
26/08/2014 06:30	0.103	16/08/2014	0.073
26/08/2014 06:45	0.089	16/08/2014	0.087
26/08/2014 07:00	0.102	16/08/2014	0.071
26/08/2014 07:15	0.101	16/08/2014	0.071
26/08/2014 07:30	0.098	16/08/2014	0.064
26/08/2014 07:45	0.098	16/08/2014	0.061
26/08/2014 08:00	0.100	16/08/2014	0.061
26/08/2014 08:15	0.103	16/08/2014	0.046
26/08/2014 08:30	0.093	16/08/2014	0.047
26/08/2014 08:45	0.113	16/08/2014	0.047
26/08/2014 09:00	0.101	16/08/2014	0.044
26/08/2014 09:15	0.106	16/08/2014	0.034
26/08/2014 09:30	0.091	16/08/2014	0.043
26/08/2014 09:45	0.111	16/08/2014	0.046
26/08/2014 10:00	0.093	16/08/2014	0.036
26/08/2014 10:15	0.098	16/08/2014	0.037
26/08/2014 10:30	0.101	16/08/2014	0.038
26/08/2014 10:45	0.118	16/08/2014	0.037
26/08/2014 11:00	0.107	16/08/2014	0.041
26/08/2014 11:15	0.107	16/08/2014	0.039
26/08/2014 11:30	0.102	16/08/2014	0.043
26/08/2014 11:45	0.100	16/08/2014	0.038
26/08/2014 12:00	0.098	16/08/2014	0.043
26/08/2014 12:15	0.096	16/08/2014	0.041
26/08/2014 12:30	0.093	16/08/2014	0.048
26/08/2014 12:45	0.089	16/08/2014	0.051
26/08/2014 13:00	0.091	16/08/2014	0.046
26/08/2014 13:15	0.084	16/08/2014	0.046
26/08/2014 13:30	0.094	16/08/2014	0.061
26/08/2014 13:45	0.086	16/08/2014	0.062
26/08/2014 14:00	0.088	16/08/2014	0.069
26/08/2014 14:15	0.084	16/08/2014	0.057
26/08/2014 14:30	0.094	16/08/2014	0.061
26/08/2014 14:45	0.102	16/08/2014	0.068
26/08/2014 15:00	0.088	16/08/2014	0.076
26/08/2014 15:15	0.084	16/08/2014	0.068
26/08/2014 15:30	0.090	16/08/2014	0.066
26/08/2014 15:45	0.092	16/08/2014	0.066
26/08/2014 16:00	0.087	16/08/2014	0.070
26/08/2014 16:15	0.088	16/08/2014	0.067
26/08/2014 16:30	0.088	16/08/2014	0.061
26/08/2014 16:45	0.085	16/08/2014	0.060
26/08/2014 17:00	0.087	16/08/2014	0.070
26/08/2014 17:15	0.076	16/08/2014	0.055
26/08/2014 17:30	0.088	16/08/2014	0.052
26/08/2014 17:45	0.088	16/08/2014	0.058
26/08/2014 18:00	0.089	16/08/2014	0.052
26/08/2014 18:15	0.087	16/08/2014	0.047
26/08/2014 18:30	0.077	16/08/2014	0.056
26/08/2014 18:45	0.071	16/08/2014	0.058
26/08/2014 19:00	0.079	16/08/2014	0.051
26/08/2014 19:15	0.075	16/08/2014	0.042
26/08/2014 19:30	0.077	16/08/2014	0.050
26/08/2014 19:45	0.079	16/08/2014	0.045
26/08/2014 20:00	0.070	16/08/2014	0.048
26/08/2014 20:15	0.072	16/08/2014	0.048
26/08/2014 20:30	0.081	16/08/2014	0.050
26/08/2014 20:45	0.078	16/08/2014	0.048
26/08/2014 21:00	0.071	16/08/2014	0.051
26/08/2014 21:15	0.072	16/08/2014	0.046
26/08/2014 21:30	0.071	16/08/2014	0.048
26/08/2014 21:45	0.067	16/08/2014	0.045
26/08/2014 22:00	0.068	16/08/2014	0.047
26/08/2014 22:15	0.062	16/08/2014	0.049
26/08/2014 22:30	0.067	16/08/2014	0.049
26/08/2014 22:45	0.069	16/08/2014	0.063
26/08/2014 23:00	0.064	16/08/2014	0.055
26/08/2014 23:15	0.069	16/08/2014	0.057
26/08/2014 23:30	0.068	16/08/2014	0.057
26/08/2014 23:45	0.062	16/08/2014	0.047
27/08/2014 00:00	0.063	16/08/2014	0.053
27/08/2014 00:15	0.066	16/08/2014	0.052
27/08/2014 00:30	0.059	16/08/2014	0.057
27/08/2014 00:45	0.058	16/08/2014	0.057
27/08/2014 01:00	0.056	16/08/2014	0.060
27/08/2014 01:15	0.053	16/08/2014	0.063
27/08/2014 01:30	0.054	16/08/2014	0.054
27/08/2014 01:45	0.055	16/08/2014	0.063
27/08/2014 02:00	0.050	16/08/2014	0.054
27/08/2014 02:15	0.048	16/08/2014	0.051
27/08/2014 02:30	0.051	16/08/2014	0.045

Date/time	Measured flow (m3/s)	Date	Model input combined dataset (m3/s)
27/08/2014 02:45	0.049	16/08/2014	0.054
27/08/2014 03:00	0.048	16/08/2014	0.056
27/08/2014 03:15	0.051	16/08/2014	0.058
27/08/2014 03:30	0.042	16/08/2014	0.048
27/08/2014 03:45	0.051	16/08/2014	0.041
27/08/2014 04:00	0.050	16/08/2014	0.053
27/08/2014 04:15	0.057	16/08/2014	0.059
27/08/2014 04:30	0.049	17/08/2014	0.065
27/08/2014 04:45	0.052	17/08/2014	0.068
27/08/2014 05:00	0.048	17/08/2014	0.071
27/08/2014 05:15	0.051	17/08/2014	0.047
27/08/2014 05:30	0.045	17/08/2014	0.056
27/08/2014 05:45	0.059	17/08/2014	0.051
27/08/2014 06:00	0.060	17/08/2014	0.046
27/08/2014 06:15	0.067	17/08/2014	0.044
27/08/2014 06:30	0.064	17/08/2014	0.040
27/08/2014 06:45	0.060	17/08/2014	0.036
27/08/2014 07:00	0.060	17/08/2014	0.050
27/08/2014 07:15	0.074	17/08/2014	0.041
27/08/2014 07:30	0.076	17/08/2014	0.037
27/08/2014 07:45	0.076	17/08/2014	0.042
27/08/2014 08:00	0.081	17/08/2014	0.037
27/08/2014 08:15	0.084	17/08/2014	0.041
27/08/2014 08:30	0.086	17/08/2014	0.039
27/08/2014 08:45	0.085	17/08/2014	0.043
27/08/2014 09:00	0.090	17/08/2014	0.032
27/08/2014 09:15	0.077	17/08/2014	0.036
27/08/2014 09:30	0.080	17/08/2014	0.038
27/08/2014 09:45	0.063	17/08/2014	0.041
27/08/2014 10:00	0.085	17/08/2014	0.038
27/08/2014 10:15	0.086	17/08/2014	0.032
27/08/2014 10:30	0.085	17/08/2014	0.038
27/08/2014 10:45	0.082	17/08/2014	0.038
27/08/2014 11:00	0.094	17/08/2014	0.030
27/08/2014 11:15	0.082	17/08/2014	0.035
27/08/2014 11:30	0.068	17/08/2014	0.038
27/08/2014 11:45	0.082	17/08/2014	0.033
27/08/2014 12:00	0.083	17/08/2014	0.041
27/08/2014 12:15	0.095	17/08/2014	0.038
27/08/2014 12:30	0.089	17/08/2014	0.041
27/08/2014 12:45	0.089	17/08/2014	0.041
27/08/2014 13:00	0.085	17/08/2014	0.046
27/08/2014 13:15	0.091	17/08/2014	0.049
27/08/2014 13:30	0.086	17/08/2014	0.052
27/08/2014 13:45	0.088	17/08/2014	0.060
27/08/2014 14:00	0.082	17/08/2014	0.063
27/08/2014 14:15	0.088	17/08/2014	0.056
27/08/2014 14:30	0.093	17/08/2014	0.062
27/08/2014 14:45	0.084	17/08/2014	0.055
27/08/2014 15:00	0.082	17/08/2014	0.053
27/08/2014 15:15	0.084	17/08/2014	0.066
27/08/2014 15:30	0.086	17/08/2014	0.062
27/08/2014 15:45	0.085	17/08/2014	0.069
27/08/2014 16:00	0.089	17/08/2014	0.069
27/08/2014 16:15	0.087	17/08/2014	0.052
27/08/2014 16:30	0.089	17/08/2014	0.060
27/08/2014 16:45	0.090	17/08/2014	0.057
27/08/2014 17:00	0.086	17/08/2014	0.052
27/08/2014 17:15	0.079	17/08/2014	0.058
27/08/2014 17:30	0.070	17/08/2014	0.060
27/08/2014 17:45	0.075	17/08/2014	0.068
27/08/2014 18:00	0.068	17/08/2014	0.067
27/08/2014 18:15	0.068	17/08/2014	0.056
27/08/2014 18:30	0.069	17/08/2014	0.062
27/08/2014 18:45	0.072	17/08/2014	0.049
27/08/2014 19:00	0.066	17/08/2014	0.051
27/08/2014 19:15	0.071	17/08/2014	0.047
27/08/2014 19:30	0.073	17/08/2014	0.052
27/08/2014 19:45	0.075	17/08/2014	0.050
27/08/2014 20:00	0.072	17/08/2014	0.053
27/08/2014 20:15	0.072	17/08/2014	0.042
27/08/2014 20:30	0.071	17/08/2014	0.054
27/08/2014 20:45	0.068	17/08/2014	0.048
27/08/2014 21:00	0.069	17/08/2014	0.045
27/08/2014 21:15	0.071	17/08/2014	0.053
27/08/2014 21:30	0.063	17/08/2014	0.051
27/08/2014 21:45	0.070	17/08/2014	0.051
27/08/2014 22:00	0.067	17/08/2014	0.055
27/08/2014 22:15	0.065	17/08/2014	0.060
27/08/2014 22:30	0.063	17/08/2014	0.048
27/08/2014 22:45	0.076	17/08/2014	0.052

Date/time	Measured flow (m3/s)	Date	Model input combined dataset (m3/s)
27/08/2014 23:00	0.065	17/08/2014	0.066
27/08/2014 23:15	0.064	17/08/2014	0.058
27/08/2014 23:30	0.066	17/08/2014	0.059
27/08/2014 23:45	0.078	17/08/2014	0.071
28/08/2014 00:00	0.071	17/08/2014	0.059
28/08/2014 00:15	0.077	17/08/2014	0.057
28/08/2014 00:30	0.077	17/08/2014	0.062
28/08/2014 00:45	0.073	17/08/2014	0.058
28/08/2014 01:00	0.070	17/08/2014	0.058
28/08/2014 01:15	0.064	17/08/2014	0.064
28/08/2014 01:30	0.055	17/08/2014	0.057
28/08/2014 01:45	0.055	17/08/2014	0.056
28/08/2014 02:00	0.056	17/08/2014	0.053
28/08/2014 02:15	0.053	17/08/2014	0.060
28/08/2014 02:30	0.054	17/08/2014	0.057
28/08/2014 02:45	0.046	17/08/2014	0.063
28/08/2014 03:00	0.052	17/08/2014	0.056
28/08/2014 03:15	0.051	17/08/2014	0.058
28/08/2014 03:30	0.048	17/08/2014	0.057
28/08/2014 03:45	0.051	17/08/2014	0.050
28/08/2014 04:00	0.049	17/08/2014	0.053
28/08/2014 04:15	0.047	17/08/2014	0.062
28/08/2014 04:30	0.052	18/08/2014	0.061
28/08/2014 04:45	0.052	18/08/2014	0.072
28/08/2014 05:00	0.052	18/08/2014	0.061
28/08/2014 05:15	0.054	18/08/2014	0.056
28/08/2014 05:30	0.057	18/08/2014	0.054
28/08/2014 05:45	0.056	18/08/2014	0.043
28/08/2014 06:00	0.051	18/08/2014	0.046
28/08/2014 06:15	0.049	18/08/2014	0.043
28/08/2014 06:30	0.055	18/08/2014	0.044
28/08/2014 06:45	0.060	18/08/2014	0.048
28/08/2014 07:00	0.055	18/08/2014	0.041
28/08/2014 07:15	0.055	18/08/2014	0.041
28/08/2014 07:30	0.062	18/08/2014	0.040
28/08/2014 07:45	0.062	18/08/2014	0.043
28/08/2014 08:00	0.065	18/08/2014	0.042
28/08/2014 08:15	0.070	18/08/2014	0.039
28/08/2014 08:30	0.075	18/08/2014	0.042
28/08/2014 08:45	0.077	18/08/2014	0.041
28/08/2014 09:00	0.076	18/08/2014	0.040
28/08/2014 09:15	0.075	18/08/2014	0.037
28/08/2014 09:30	0.069	18/08/2014	0.037
28/08/2014 09:45	0.068	18/08/2014	0.039
28/08/2014 10:00	0.076	18/08/2014	0.033
28/08/2014 10:15	0.081	18/08/2014	0.035
28/08/2014 10:30	0.081	18/08/2014	0.035
28/08/2014 10:45	0.072	18/08/2014	0.038
28/08/2014 11:00	0.076	18/08/2014	0.039
28/08/2014 11:15	0.069	18/08/2014	0.045
28/08/2014 11:30	0.088	18/08/2014	0.036
28/08/2014 11:45	0.073	18/08/2014	0.033
28/08/2014 12:00	0.074	18/08/2014	0.042
28/08/2014 12:15	0.070	18/08/2014	0.052
28/08/2014 12:30	0.082	18/08/2014	0.055
28/08/2014 12:45	0.065	18/08/2014	0.053
28/08/2014 13:00	0.068	18/08/2014	0.064
28/08/2014 13:15	0.074	18/08/2014	0.059
28/08/2014 13:30	0.071	18/08/2014	0.068
28/08/2014 13:45	0.066	18/08/2014	0.062
28/08/2014 14:00	0.062	18/08/2014	0.057
28/08/2014 14:15	0.059	18/08/2014	0.050
28/08/2014 14:30	0.069	18/08/2014	0.066
28/08/2014 14:45	0.065	18/08/2014	0.077
28/08/2014 15:00	0.066	18/08/2014	0.048
28/08/2014 15:15	0.066	18/08/2014	0.065
28/08/2014 15:30	0.066	18/08/2014	0.065
28/08/2014 15:45	0.061	18/08/2014	0.057
28/08/2014 16:00	0.059	18/08/2014	0.064
28/08/2014 16:15	0.063	18/08/2014	0.070
28/08/2014 16:30	0.068	18/08/2014	0.058
28/08/2014 16:45	0.057	18/08/2014	0.061
28/08/2014 17:00	0.058	18/08/2014	0.052
28/08/2014 17:15	0.066	18/08/2014	0.060
28/08/2014 17:30	0.062	18/08/2014	0.058
28/08/2014 17:45	0.063	18/08/2014	0.055
28/08/2014 18:00	0.063	18/08/2014	0.057
28/08/2014 18:15	0.067	18/08/2014	0.058
28/08/2014 18:30	0.064	18/08/2014	0.056
28/08/2014 18:45	0.069	18/08/2014	0.050
28/08/2014 19:00	0.065	18/08/2014	0.049

Date/time	Measured flow (m3/s)	Date	Model input combined dataset (m3/s)
28/08/2014 19:15	0.066	18/08/2014	0.056
28/08/2014 19:30	0.068	18/08/2014	0.059
28/08/2014 19:45	0.073	18/08/2014	0.069
28/08/2014 20:00	0.074	18/08/2014	0.061
28/08/2014 20:15	0.069	18/08/2014	0.063
28/08/2014 20:30	0.079	18/08/2014	0.053
28/08/2014 20:45	0.073	18/08/2014	0.049
28/08/2014 21:00	0.063	18/08/2014	0.051
28/08/2014 21:15	0.071	18/08/2014	0.046
28/08/2014 21:30	0.075	18/08/2014	0.051
28/08/2014 21:45	0.070	18/08/2014	0.049
28/08/2014 22:00	0.077	18/08/2014	0.050
28/08/2014 22:15	0.072	18/08/2014	0.058
28/08/2014 22:30	0.075	18/08/2014	0.056
28/08/2014 22:45	0.071	18/08/2014	0.045
28/08/2014 23:00	0.068	18/08/2014	0.052
28/08/2014 23:15	0.072	18/08/2014	0.052
28/08/2014 23:30	0.068	18/08/2014	0.060
28/08/2014 23:45	0.047	18/08/2014	0.053
29/08/2014 00:00	0.051	18/08/2014	0.064
29/08/2014 00:15	0.040	18/08/2014	0.062
29/08/2014 00:30	0.055	18/08/2014	0.059
29/08/2014 00:45	0.056	18/08/2014	0.062
29/08/2014 01:00	0.060	18/08/2014	0.056
29/08/2014 01:15	0.062	18/08/2014	0.053
29/08/2014 01:30	0.064	18/08/2014	0.060
29/08/2014 01:45	0.069	18/08/2014	0.058
29/08/2014 02:00	0.065	18/08/2014	0.067
29/08/2014 02:15	0.057	18/08/2014	0.050
29/08/2014 02:30	0.062	18/08/2014	0.059
29/08/2014 02:45	0.060	18/08/2014	0.054
29/08/2014 03:00	0.055	18/08/2014	0.066
29/08/2014 03:15	0.054	18/08/2014	0.055
29/08/2014 03:30	0.055	18/08/2014	0.057
29/08/2014 03:45	0.053	18/08/2014	0.060
29/08/2014 04:00	0.052	18/08/2014	0.056
29/08/2014 04:15	0.054	18/08/2014	0.062
29/08/2014 04:30	0.052	19/08/2014	0.068
29/08/2014 04:45	0.044	19/08/2014	0.064
29/08/2014 05:00	0.051	19/08/2014	0.064
29/08/2014 05:15	0.046	19/08/2014	0.052
29/08/2014 05:30	0.058	19/08/2014	0.049
29/08/2014 05:45	0.064	19/08/2014	0.054
29/08/2014 06:00	0.054	19/08/2014	0.044
29/08/2014 06:15	0.061	19/08/2014	0.044
29/08/2014 06:30	0.057	19/08/2014	0.046
29/08/2014 06:45	0.060	19/08/2014	0.046
29/08/2014 07:00	0.057	19/08/2014	0.045
29/08/2014 07:15	0.066	19/08/2014	0.046
29/08/2014 07:30	0.052	19/08/2014	0.045
29/08/2014 07:45	0.058	19/08/2014	0.046
29/08/2014 08:00	0.061	19/08/2014	0.047
29/08/2014 08:15	0.072	19/08/2014	0.042
29/08/2014 08:30	0.069	19/08/2014	0.042
29/08/2014 08:45	0.081	19/08/2014	0.040
29/08/2014 09:00	0.072	19/08/2014	0.042
29/08/2014 09:15	0.077	19/08/2014	0.041
29/08/2014 09:30	0.087	19/08/2014	0.037
29/08/2014 09:45	0.084	19/08/2014	0.040
29/08/2014 10:00	0.082	19/08/2014	0.043
29/08/2014 10:15	0.082	19/08/2014	0.028
29/08/2014 10:30	0.082	19/08/2014	0.041
29/08/2014 10:45	0.086	19/08/2014	0.040
29/08/2014 11:00	0.080	19/08/2014	0.048
29/08/2014 11:15	0.078	19/08/2014	0.045
29/08/2014 11:30	0.081	19/08/2014	0.040
29/08/2014 11:45	0.076	19/08/2014	0.049
29/08/2014 12:00	0.072	19/08/2014	0.049
29/08/2014 12:15	0.079	19/08/2014	0.049
29/08/2014 12:30	0.077	19/08/2014	0.054
29/08/2014 12:45	0.067	19/08/2014	0.068
29/08/2014 13:00	0.074	19/08/2014	0.057
29/08/2014 13:15	0.072	19/08/2014	0.079
29/08/2014 13:30	0.071	19/08/2014	0.071
29/08/2014 13:45	0.070	19/08/2014	0.070
29/08/2014 14:00	0.068	19/08/2014	0.069
29/08/2014 14:15	0.062	19/08/2014	0.082
29/08/2014 14:30	0.069	19/08/2014	0.076
29/08/2014 14:45	0.065	19/08/2014	0.081
29/08/2014 15:00	0.064	19/08/2014	0.088
29/08/2014 15:15	0.067	19/08/2014	0.089

Date/time	Measured flow (m3/s)	Date	Model input combined dataset (m3/s)
29/08/2014 15:30	0.066	19/08/2014	0.079
29/08/2014 15:45	0.069	19/08/2014	0.076
29/08/2014 16:00	0.061	19/08/2014	0.059
29/08/2014 16:15	0.064	19/08/2014	0.067
29/08/2014 16:30	0.062	19/08/2014	0.065
29/08/2014 16:45	0.061	19/08/2014	0.066
29/08/2014 17:00	0.069	19/08/2014	0.063
29/08/2014 17:15	0.061	19/08/2014	0.061
29/08/2014 17:30	0.067	19/08/2014	0.061
29/08/2014 17:45	0.063	19/08/2014	0.058
29/08/2014 18:00	0.066	19/08/2014	0.051
29/08/2014 18:15	0.076	19/08/2014	0.052
29/08/2014 18:30	0.065	19/08/2014	0.058
29/08/2014 18:45	0.073	19/08/2014	0.055
29/08/2014 19:00	0.079	19/08/2014	0.063
29/08/2014 19:15	0.082	19/08/2014	0.054
29/08/2014 19:30	0.071	19/08/2014	0.055
29/08/2014 19:45	0.075	19/08/2014	0.058
29/08/2014 20:00	0.074	19/08/2014	0.049
29/08/2014 20:15	0.062	19/08/2014	0.050
29/08/2014 20:30	0.077	19/08/2014	0.052
29/08/2014 20:45	0.070	19/08/2014	0.049
29/08/2014 21:00	0.072	19/08/2014	0.054
29/08/2014 21:15	0.070	19/08/2014	0.053
29/08/2014 21:30	0.076	19/08/2014	0.054
29/08/2014 21:45	0.065	19/08/2014	0.054
29/08/2014 22:00	0.069	19/08/2014	0.053
29/08/2014 22:15	0.071	19/08/2014	0.059
29/08/2014 22:30	0.073	19/08/2014	0.054
29/08/2014 22:45	0.081	19/08/2014	0.060
29/08/2014 23:00	0.061	19/08/2014	0.053
29/08/2014 23:15	0.069	19/08/2014	0.064
29/08/2014 23:30	0.062	19/08/2014	0.059
29/08/2014 23:45	0.068	19/08/2014	0.059
30/08/2014 00:00	0.062	19/08/2014	0.060
30/08/2014 00:15	0.062	19/08/2014	0.066
30/08/2014 00:30	0.068	19/08/2014	0.063
30/08/2014 00:45	0.065	19/08/2014	0.065
30/08/2014 01:00	0.060	19/08/2014	0.072
30/08/2014 01:15	0.056	19/08/2014	0.067
30/08/2014 01:30	0.061	19/08/2014	0.063
30/08/2014 01:45	0.059	19/08/2014	0.056
30/08/2014 02:00	0.062	19/08/2014	0.064
30/08/2014 02:15	0.063	19/08/2014	0.056
30/08/2014 02:30	0.058	19/08/2014	0.063
30/08/2014 02:45	0.056	19/08/2014	0.061
30/08/2014 03:00	0.057	19/08/2014	0.066
30/08/2014 03:15	0.061	19/08/2014	0.057
30/08/2014 03:30	0.061	19/08/2014	0.057
30/08/2014 03:45	0.058	19/08/2014	0.067
30/08/2014 04:00	0.060	19/08/2014	0.061
30/08/2014 04:15	0.054	19/08/2014	0.059
30/08/2014 04:30	0.050	20/08/2014	0.061
30/08/2014 04:45	0.059	20/08/2014	0.060
30/08/2014 05:00	0.058	20/08/2014	0.059
30/08/2014 05:15	0.054	20/08/2014	0.051
30/08/2014 05:30	0.060	20/08/2014	0.054
30/08/2014 05:45	0.061	20/08/2014	0.058
30/08/2014 06:00	0.059	20/08/2014	0.052
30/08/2014 06:15	0.051	20/08/2014	0.045
30/08/2014 06:30	0.057	20/08/2014	0.048
30/08/2014 06:45	0.065	20/08/2014	0.042
30/08/2014 07:00	0.059	20/08/2014	0.038
30/08/2014 07:15	0.062	20/08/2014	0.057
30/08/2014 07:30	0.069	20/08/2014	0.044
30/08/2014 07:45	0.065	20/08/2014	0.045
30/08/2014 08:00	0.063	20/08/2014	0.050
30/08/2014 08:15	0.067	20/08/2014	0.044
30/08/2014 08:30	0.071	20/08/2014	0.044
30/08/2014 08:45	0.080	20/08/2014	0.043
30/08/2014 09:00	0.080	20/08/2014	0.035
30/08/2014 09:15	0.082	20/08/2014	0.040
30/08/2014 09:30	0.086	20/08/2014	0.038
30/08/2014 09:45	0.091	20/08/2014	0.044
30/08/2014 10:00	0.099	20/08/2014	0.049
30/08/2014 10:15	0.097	20/08/2014	0.040
30/08/2014 10:30	0.095	20/08/2014	0.054
30/08/2014 10:45	0.086	20/08/2014	0.058
30/08/2014 11:00	0.083	20/08/2014	0.051
30/08/2014 11:15	0.075	20/08/2014	0.053
30/08/2014 11:30	0.078	20/08/2014	0.049

Date/time	Measured flow (m3/s)	Date	Model input combined dataset (m3/s)
30/08/2014 11:45	0.080	20/08/2014	0.051
30/08/2014 12:00	0.083	20/08/2014	0.059
30/08/2014 12:15	0.077	20/08/2014	0.058
30/08/2014 12:30	0.082	20/08/2014	0.065
30/08/2014 12:45	0.086	20/08/2014	0.069
30/08/2014 13:00	0.079	20/08/2014	0.060
30/08/2014 13:15	0.069	20/08/2014	0.072
30/08/2014 13:30	0.078	20/08/2014	0.070
30/08/2014 13:45	0.073	20/08/2014	0.066
30/08/2014 14:00	0.074	20/08/2014	0.075
30/08/2014 14:15	0.076	20/08/2014	0.079
30/08/2014 14:30	0.064	20/08/2014	0.087
30/08/2014 14:45	0.071	20/08/2014	0.061
30/08/2014 15:00	0.071	20/08/2014	0.065
30/08/2014 15:15	0.071	20/08/2014	0.069
30/08/2014 15:30	0.071	20/08/2014	0.074
30/08/2014 15:45	0.076	20/08/2014	0.060
30/08/2014 16:00	0.069	20/08/2014	0.054
30/08/2014 16:15	0.064	20/08/2014	0.052
30/08/2014 16:30	0.070	20/08/2014	0.064
30/08/2014 16:45	0.076	20/08/2014	0.065
30/08/2014 17:00	0.069	20/08/2014	0.065
30/08/2014 17:15	0.066	20/08/2014	0.061
30/08/2014 17:30	0.067	20/08/2014	0.057
30/08/2014 17:45	0.069	20/08/2014	0.058
30/08/2014 18:00	0.070	20/08/2014	0.053
30/08/2014 18:15	0.066	20/08/2014	0.053
30/08/2014 18:30	0.073	20/08/2014	0.047
30/08/2014 18:45	0.072	20/08/2014	0.044
30/08/2014 19:00	0.077	20/08/2014	0.054
30/08/2014 19:15	0.072	20/08/2014	0.047
30/08/2014 19:30	0.075	20/08/2014	0.046
30/08/2014 19:45	0.072	20/08/2014	0.048
30/08/2014 20:00	0.072	20/08/2014	0.050
30/08/2014 20:15	0.076	20/08/2014	0.049
30/08/2014 20:30	0.077	20/08/2014	0.057
30/08/2014 20:45	0.070	20/08/2014	0.046
30/08/2014 21:00	0.073	20/08/2014	0.051
30/08/2014 21:15	0.077	20/08/2014	0.049
30/08/2014 21:30	0.067	20/08/2014	0.052
30/08/2014 21:45	0.066	20/08/2014	0.044
30/08/2014 22:00	0.067	20/08/2014	0.054
30/08/2014 22:15	0.062	20/08/2014	0.055
30/08/2014 22:30	0.074	20/08/2014	0.061
30/08/2014 22:45	0.076	20/08/2014	0.053
30/08/2014 23:00	0.070	20/08/2014	0.046
30/08/2014 23:15	0.067	20/08/2014	0.062
30/08/2014 23:30	0.076	20/08/2014	0.060
30/08/2014 23:45	0.078	20/08/2014	0.057
31/08/2014 00:00	0.070	20/08/2014	0.067
31/08/2014 00:15	0.070	20/08/2014	0.068
31/08/2014 00:30	0.065	20/08/2014	0.071
31/08/2014 00:45	0.067	20/08/2014	0.068
31/08/2014 01:00	0.068	20/08/2014	0.068
31/08/2014 01:15	0.065	20/08/2014	0.064
31/08/2014 01:30	0.063	20/08/2014	0.068
31/08/2014 01:45	0.062	20/08/2014	0.068
31/08/2014 02:00	0.063	20/08/2014	0.066
31/08/2014 02:15	0.053	20/08/2014	0.063
31/08/2014 02:30	0.062	20/08/2014	0.057
31/08/2014 02:45	0.055	20/08/2014	0.052
31/08/2014 03:00	0.043	20/08/2014	0.052
31/08/2014 03:15	0.052	20/08/2014	0.062
31/08/2014 03:30	0.057	20/08/2014	0.055
31/08/2014 03:45	0.058	20/08/2014	0.054
31/08/2014 04:00	0.057	20/08/2014	0.055
31/08/2014 04:15	0.061	21/08/2014	0.070
31/08/2014 04:30	0.052	21/08/2014	0.055
31/08/2014 04:45	0.053	21/08/2014	0.065
31/08/2014 05:00	0.056	21/08/2014	0.057
31/08/2014 05:15	0.055	21/08/2014	0.056
31/08/2014 05:30	0.057	21/08/2014	0.041
31/08/2014 05:45	0.050	21/08/2014	0.039
31/08/2014 06:00	0.058	21/08/2014	0.051
31/08/2014 06:15	0.060	21/08/2014	0.043
31/08/2014 06:30	0.056	21/08/2014	0.040
31/08/2014 06:45	0.060	21/08/2014	0.035
31/08/2014 07:00	0.050	21/08/2014	0.039
31/08/2014 07:15	0.060	21/08/2014	0.040
31/08/2014 07:30	0.060	21/08/2014	0.031
31/08/2014 07:45	0.072	21/08/2014	0.046

Date/time	Measured flow (m3/s)	Date	Model input combined dataset (m3/s)
31/08/2014 08:00	0.060	21/08/2014	0.040
31/08/2014 08:15	0.066	21/08/2014	0.043
31/08/2014 08:30	0.068	21/08/2014	0.045
31/08/2014 08:45	0.072	21/08/2014	0.036
31/08/2014 09:00	0.073	21/08/2014	0.037
31/08/2014 09:15	0.074	21/08/2014	0.041
31/08/2014 09:30	0.084	21/08/2014	0.042
31/08/2014 09:45	0.087	21/08/2014	0.039
31/08/2014 10:00	0.089	21/08/2014	0.044
31/08/2014 10:15	0.092	21/08/2014	0.036
31/08/2014 10:30	0.101	21/08/2014	0.046
31/08/2014 10:45	0.087	21/08/2014	0.044
31/08/2014 11:00	0.094	21/08/2014	0.037
31/08/2014 11:15	0.088	21/08/2014	0.046
31/08/2014 11:30	0.097	21/08/2014	0.037
31/08/2014 11:45	0.084	21/08/2014	0.044
31/08/2014 12:00	0.082	21/08/2014	0.060
31/08/2014 12:15	0.084	21/08/2014	0.058
31/08/2014 12:30	0.079	21/08/2014	0.070
31/08/2014 12:45	0.074	21/08/2014	0.063
31/08/2014 13:00	0.083	21/08/2014	0.062
31/08/2014 13:15	0.082	21/08/2014	0.072
31/08/2014 13:30	0.077	21/08/2014	0.064
31/08/2014 13:45	0.080	21/08/2014	0.066
31/08/2014 14:00	0.078	21/08/2014	0.074
31/08/2014 14:15	0.070	21/08/2014	0.069
31/08/2014 14:30	0.073	21/08/2014	0.061
31/08/2014 14:45	0.072	21/08/2014	0.073
31/08/2014 15:00	0.075	21/08/2014	0.070
31/08/2014 15:15	0.077	21/08/2014	0.072
31/08/2014 15:30	0.073	21/08/2014	0.067
31/08/2014 15:45	0.071	21/08/2014	0.065
31/08/2014 16:00	0.066	21/08/2014	0.064
31/08/2014 16:15	0.068	21/08/2014	0.066
31/08/2014 16:30	0.078	21/08/2014	0.066
31/08/2014 16:45	0.072	21/08/2014	0.066
31/08/2014 17:00	0.069	21/08/2014	0.077
31/08/2014 17:15	0.070	21/08/2014	0.072
31/08/2014 17:30	0.068	21/08/2014	0.072
31/08/2014 17:45	0.070	21/08/2014	0.076
31/08/2014 18:00	0.078	21/08/2014	0.064
31/08/2014 18:15	0.088	21/08/2014	0.065
31/08/2014 18:30	0.072	21/08/2014	0.055
31/08/2014 18:45	0.065	21/08/2014	0.054
31/08/2014 19:00	0.075	21/08/2014	0.054
31/08/2014 19:15	0.075	21/08/2014	0.050
31/08/2014 19:30	0.066	21/08/2014	0.052
31/08/2014 19:45	0.076	21/08/2014	0.055
31/08/2014 20:00	0.080	21/08/2014	0.056
31/08/2014 20:15	0.083	21/08/2014	0.055
31/08/2014 20:30	0.076	21/08/2014	0.061
31/08/2014 20:45	0.085	21/08/2014	0.051
31/08/2014 21:00	0.079	21/08/2014	0.060
31/08/2014 21:15	0.075	21/08/2014	0.056
31/08/2014 21:30	0.080	21/08/2014	0.055
31/08/2014 21:45	0.078	21/08/2014	0.047
31/08/2014 22:00	0.077	21/08/2014	0.055
31/08/2014 22:15	0.080	21/08/2014	0.061
31/08/2014 22:30	0.071	21/08/2014	0.060
31/08/2014 22:45	0.069	21/08/2014	0.061
31/08/2014 23:00	0.072	21/08/2014	0.064
31/08/2014 23:15	0.078	21/08/2014	0.067
31/08/2014 23:30	0.079	21/08/2014	0.065
31/08/2014 23:45	0.075	21/08/2014	0.074
01/09/2014 00:00	0.069	21/08/2014	0.067
01/09/2014 00:15	0.072	21/08/2014	0.065
01/09/2014 00:30	0.065	21/08/2014	0.070
01/09/2014 00:45	0.068	21/08/2014	0.062
01/09/2014 01:00	0.069	21/08/2014	0.065
01/09/2014 01:15	0.071	21/08/2014	0.065
01/09/2014 01:30	0.068	21/08/2014	0.061
01/09/2014 01:45	0.067	21/08/2014	0.059
01/09/2014 02:00	0.062	21/08/2014	0.059
01/09/2014 02:15	0.060	21/08/2014	0.059
01/09/2014 02:30	0.058	21/08/2014	0.063
01/09/2014 02:45	0.062	21/08/2014	0.052
01/09/2014 03:00	0.060	21/08/2014	0.064
01/09/2014 03:15	0.057	21/08/2014	0.060
01/09/2014 03:30	0.054	21/08/2014	0.058
01/09/2014 03:45	0.053	21/08/2014	0.053
01/09/2014 04:00	0.059	21/08/2014	0.055

Date/time	Measured flow (m3/s)	Date	Model input combined dataset (m3/s)
01/09/2014 04:15	0.060	22/08/2014	0.055
01/09/2014 04:30	0.060	22/08/2014	0.050
01/09/2014 04:45	0.062	22/08/2014	0.052
01/09/2014 05:00	0.054	22/08/2014	0.049
01/09/2014 05:15	0.056	22/08/2014	0.048
01/09/2014 05:30	0.062	22/08/2014	0.050
01/09/2014 05:45	0.033	22/08/2014	0.050
01/09/2014 06:00	0.056	22/08/2014	0.044
01/09/2014 06:15	0.056	22/08/2014	0.045
01/09/2014 06:30	0.067	22/08/2014	0.045
01/09/2014 06:45	0.061	22/08/2014	0.046
01/09/2014 07:00	0.063	22/08/2014	0.040
01/09/2014 07:15	0.061	22/08/2014	0.044
01/09/2014 07:30	0.065	22/08/2014	0.044
01/09/2014 07:45	0.062	22/08/2014	0.045
01/09/2014 08:00	0.074	22/08/2014	0.041
01/09/2014 08:15	0.078	22/08/2014	0.038
01/09/2014 08:30	0.074	22/08/2014	0.044
01/09/2014 08:45	0.090	22/08/2014	0.035
01/09/2014 09:00	0.085	22/08/2014	0.046
01/09/2014 09:15	0.087	22/08/2014	0.038
01/09/2014 09:30	0.085	22/08/2014	0.038
01/09/2014 09:45	0.089	22/08/2014	0.045
01/09/2014 10:00	0.099	22/08/2014	0.042
01/09/2014 10:15	0.105	22/08/2014	0.042
01/09/2014 10:30	0.091	22/08/2014	0.048
01/09/2014 10:45	0.072	22/08/2014	0.039
01/09/2014 11:00	0.093	22/08/2014	0.037
01/09/2014 11:15	0.075	22/08/2014	0.041
01/09/2014 11:30	0.080	22/08/2014	0.046
01/09/2014 11:45	0.069	22/08/2014	0.052
01/09/2014 12:00	0.083	22/08/2014	0.051
01/09/2014 12:15	0.084	22/08/2014	0.053
01/09/2014 12:30	0.075	22/08/2014	0.055
01/09/2014 12:45	0.083	22/08/2014	0.060
01/09/2014 13:00	0.076	22/08/2014	0.067
01/09/2014 13:15	0.082	22/08/2014	0.069
01/09/2014 13:30	0.074	22/08/2014	0.071
01/09/2014 13:45	0.074	22/08/2014	0.070
01/09/2014 14:00	0.073	22/08/2014	0.081
01/09/2014 14:15	0.071	22/08/2014	0.074
01/09/2014 14:30	0.076	22/08/2014	0.074
01/09/2014 14:45	0.077	22/08/2014	0.075
01/09/2014 15:00	0.070	22/08/2014	0.072
01/09/2014 15:15	0.071	22/08/2014	0.060
01/09/2014 15:30	0.078	22/08/2014	0.060
01/09/2014 15:45	0.079	22/08/2014	0.055
01/09/2014 16:00	0.074	22/08/2014	0.052
01/09/2014 16:15	0.073	22/08/2014	0.054
01/09/2014 16:30	0.069	22/08/2014	0.052
01/09/2014 16:45	0.077	22/08/2014	0.049
01/09/2014 17:00	0.077	22/08/2014	0.047
01/09/2014 17:15	0.071	22/08/2014	0.048
01/09/2014 17:30	0.082	22/08/2014	0.057
01/09/2014 17:45	0.071	22/08/2014	0.053
01/09/2014 18:00	0.074	22/08/2014	0.054
01/09/2014 18:15	0.073	22/08/2014	0.051
01/09/2014 18:30	0.074	22/08/2014	0.047
01/09/2014 18:45	0.079	22/08/2014	0.046
01/09/2014 19:00	0.080	22/08/2014	0.049
01/09/2014 19:15	0.085	22/08/2014	0.036
01/09/2014 19:30	0.086	22/08/2014	0.041
01/09/2014 19:45	0.103	22/08/2014	0.042
01/09/2014 20:00	0.139	22/08/2014	0.041
01/09/2014 20:15	0.143	22/08/2014	0.038
01/09/2014 20:30	0.142	22/08/2014	0.040
01/09/2014 20:45	0.141	22/08/2014	0.044
01/09/2014 21:00	0.143	22/08/2014	0.047
01/09/2014 21:15	0.139	22/08/2014	0.043
01/09/2014 21:30	0.134	22/08/2014	0.041
01/09/2014 21:45	0.127	22/08/2014	0.047
01/09/2014 22:00	0.129	22/08/2014	0.049
01/09/2014 22:15	0.127	22/08/2014	0.047
01/09/2014 22:30	0.125	22/08/2014	0.044
01/09/2014 22:45	0.112	22/08/2014	0.051
01/09/2014 23:00	0.115	22/08/2014	0.053
01/09/2014 23:15	0.120	22/08/2014	0.052
01/09/2014 23:30	0.112	22/08/2014	0.058
01/09/2014 23:45	0.110	22/08/2014	0.051
02/09/2014 00:00	0.117	22/08/2014	0.052
02/09/2014 00:15	0.125	22/08/2014	0.052

Date/time	Measured flow (m3/s)	Date	Model input combined dataset (m3/s)
02/09/2014 00:30	0.112	22/08/2014	0.049
02/09/2014 00:45	0.100	22/08/2014	0.054
02/09/2014 01:00	0.110	22/08/2014	0.058
02/09/2014 01:15	0.099	22/08/2014	0.053
02/09/2014 01:30	0.106	22/08/2014	0.060
02/09/2014 01:45	0.105	22/08/2014	0.049
02/09/2014 02:00	0.110	22/08/2014	0.056
02/09/2014 02:15	0.110	22/08/2014	0.050
02/09/2014 02:30	0.096	22/08/2014	0.046
02/09/2014 02:45	0.100	22/08/2014	0.041
02/09/2014 03:00	0.102	22/08/2014	0.052
02/09/2014 03:15	0.096	22/08/2014	0.050
02/09/2014 03:30	0.096	22/08/2014	0.044
02/09/2014 03:45	0.100	22/08/2014	0.044
02/09/2014 04:00	0.101	22/08/2014	0.055
02/09/2014 04:15	0.093	23/08/2014	0.057
02/09/2014 04:30	0.088	23/08/2014	0.055
02/09/2014 04:45	0.078	23/08/2014	0.048
02/09/2014 05:00	0.079	23/08/2014	0.050
02/09/2014 05:15	0.070	23/08/2014	0.052
02/09/2014 05:30	0.064	23/08/2014	0.045
02/09/2014 05:45	0.074	23/08/2014	0.046
02/09/2014 06:00	0.069	23/08/2014	0.037
02/09/2014 06:15	0.069	23/08/2014	0.038
02/09/2014 06:30	0.065	23/08/2014	0.036
02/09/2014 06:45	0.066	23/08/2014	0.035
02/09/2014 07:00	0.071	23/08/2014	0.033
02/09/2014 07:15	0.073	23/08/2014	0.038
02/09/2014 07:30	0.069	23/08/2014	0.037
02/09/2014 07:45	0.076	23/08/2014	0.040
02/09/2014 08:00	0.078	23/08/2014	0.038
02/09/2014 08:15	0.072	23/08/2014	0.036
02/09/2014 08:30	0.080	23/08/2014	0.033
02/09/2014 08:45	0.077	23/08/2014	0.032
02/09/2014 09:00	0.074	23/08/2014	0.026
02/09/2014 09:15	0.079	23/08/2014	0.034
02/09/2014 09:30	0.080	23/08/2014	0.036
02/09/2014 09:45	0.079	23/08/2014	0.027
02/09/2014 10:00	0.082	23/08/2014	0.031
02/09/2014 10:15	0.072	23/08/2014	0.033
02/09/2014 10:30	0.081	23/08/2014	0.036
02/09/2014 10:45	0.085	23/08/2014	0.032
02/09/2014 11:00	0.084	23/08/2014	0.035
02/09/2014 11:15	0.078	23/08/2014	0.034
02/09/2014 11:30	0.066	23/08/2014	0.036
02/09/2014 11:45	0.081	23/08/2014	0.041
02/09/2014 12:00	0.081	23/08/2014	0.039
02/09/2014 12:15	0.077	23/08/2014	0.040
02/09/2014 12:30	0.078	23/08/2014	0.045
02/09/2014 12:45	0.077	23/08/2014	0.045
02/09/2014 13:00	0.077	23/08/2014	0.049
02/09/2014 13:15	0.076	23/08/2014	0.054
02/09/2014 13:30	0.076	23/08/2014	0.059
02/09/2014 13:45	0.075	23/08/2014	0.044
02/09/2014 14:00	0.073	23/08/2014	0.061
02/09/2014 14:15	0.071	23/08/2014	0.064
02/09/2014 14:30	0.078	23/08/2014	0.062
02/09/2014 14:45	0.079	23/08/2014	0.057
02/09/2014 15:00	0.078	23/08/2014	0.059
02/09/2014 15:15	0.085	23/08/2014	0.058
02/09/2014 15:30	0.081	23/08/2014	0.055
02/09/2014 15:45	0.077	23/08/2014	0.058
02/09/2014 16:00	0.076	23/08/2014	0.060
02/09/2014 16:15	0.074	23/08/2014	0.055
02/09/2014 16:30	0.083	23/08/2014	0.049
02/09/2014 16:45	0.079	23/08/2014	0.055
02/09/2014 17:00	0.080	23/08/2014	0.048
02/09/2014 17:15	0.083	23/08/2014	0.052
02/09/2014 17:30	0.078	23/08/2014	0.060
02/09/2014 17:45	0.081	23/08/2014	0.049
02/09/2014 18:00	0.077	23/08/2014	0.046
02/09/2014 18:15	0.078	23/08/2014	0.048
02/09/2014 18:30	0.086	23/08/2014	0.055
02/09/2014 18:45	0.087	23/08/2014	0.043
02/09/2014 19:00	0.085	23/08/2014	0.039
02/09/2014 19:15	0.086	23/08/2014	0.040
02/09/2014 19:30	0.091	23/08/2014	0.043
02/09/2014 19:45	0.091	23/08/2014	0.047
02/09/2014 20:00	0.091	23/08/2014	0.050
02/09/2014 20:15	0.090	23/08/2014	0.043
02/09/2014 20:30	0.092	23/08/2014	0.039

Date/time	Measured flow (m3/s)	Date	Model input combined dataset (m3/s)
02/09/2014 20:45	0.081	23/08/2014	0.041
02/09/2014 21:00	0.087	23/08/2014	0.037
02/09/2014 21:15	0.084	23/08/2014	0.040
02/09/2014 21:30	0.076	23/08/2014	0.049
02/09/2014 21:45	0.087	23/08/2014	0.049
02/09/2014 22:00	0.082	23/08/2014	0.040
02/09/2014 22:15	0.077	23/08/2014	0.047
02/09/2014 22:30	0.078	23/08/2014	0.054
02/09/2014 22:45	0.087	23/08/2014	0.049
02/09/2014 23:00	0.085	23/08/2014	0.049
02/09/2014 23:15	0.080	23/08/2014	0.053
02/09/2014 23:30	0.087	23/08/2014	0.054
02/09/2014 23:45	0.086	23/08/2014	0.052
03/09/2014 00:00	0.094	23/08/2014	0.056
03/09/2014 00:15	0.090	23/08/2014	0.049
03/09/2014 00:30	0.086	23/08/2014	0.051
03/09/2014 00:45	0.081	23/08/2014	0.049
03/09/2014 01:00	0.080	23/08/2014	0.042
03/09/2014 01:15	0.085	23/08/2014	0.050
03/09/2014 01:30	0.074	23/08/2014	0.052
03/09/2014 01:45	0.077	23/08/2014	0.053
03/09/2014 02:00	0.071	23/08/2014	0.047
03/09/2014 02:15	0.073	23/08/2014	0.048
03/09/2014 02:30	0.066	23/08/2014	0.050
03/09/2014 02:45	0.073	23/08/2014	0.047
03/09/2014 03:00	0.065	23/08/2014	0.047
03/09/2014 03:15	0.069	23/08/2014	0.047
03/09/2014 03:30	0.070	23/08/2014	0.041
03/09/2014 03:45	0.065	23/08/2014	0.044
03/09/2014 04:00	0.064	23/08/2014	0.050
03/09/2014 04:15	0.069	24/08/2014	0.059
03/09/2014 04:30	0.067	24/08/2014	0.058
03/09/2014 04:45	0.063	24/08/2014	0.056
03/09/2014 05:00	0.062	24/08/2014	0.061
03/09/2014 05:15	0.062	24/08/2014	0.047
03/09/2014 05:30	0.063	24/08/2014	0.047
03/09/2014 05:45	0.061	24/08/2014	0.033
03/09/2014 06:00	0.061	24/08/2014	0.037
03/09/2014 06:15	0.064	24/08/2014	0.034
03/09/2014 06:30	0.064	24/08/2014	0.037
03/09/2014 06:45	0.064	24/08/2014	0.034
03/09/2014 07:00	0.065	24/08/2014	0.033
03/09/2014 07:15	0.069	24/08/2014	0.035
03/09/2014 07:30	0.074	24/08/2014	0.036
03/09/2014 07:45	0.086	24/08/2014	0.037
03/09/2014 08:00	0.082	24/08/2014	0.039
03/09/2014 08:15	0.079	24/08/2014	0.034
03/09/2014 08:30	0.077	24/08/2014	0.035
03/09/2014 08:45	0.077	24/08/2014	0.039
03/09/2014 09:00	0.083	24/08/2014	0.042
03/09/2014 09:15	0.066	24/08/2014	0.039
03/09/2014 09:30	0.091	24/08/2014	0.033
03/09/2014 09:45	0.094	24/08/2014	0.027
03/09/2014 10:00	0.085	24/08/2014	0.035
03/09/2014 10:15	0.083	24/08/2014	0.035
03/09/2014 10:30	0.083	24/08/2014	0.025
03/09/2014 10:45	0.085	24/08/2014	0.033
03/09/2014 11:00	0.087	24/08/2014	0.031
03/09/2014 11:15	0.092	24/08/2014	0.033
03/09/2014 11:30	0.085	24/08/2014	0.035
03/09/2014 11:45	0.077	24/08/2014	0.037
03/09/2014 12:00	0.080	24/08/2014	0.036
03/09/2014 12:15	0.072	24/08/2014	0.040
03/09/2014 12:30	0.076	24/08/2014	0.039
03/09/2014 12:45	0.086	24/08/2014	0.049
03/09/2014 13:00	0.077	24/08/2014	0.051
03/09/2014 13:15	0.080	24/08/2014	0.047
03/09/2014 13:30	0.077	24/08/2014	0.056
03/09/2014 13:45	0.078	24/08/2014	0.063
03/09/2014 14:00	0.074	24/08/2014	0.066
03/09/2014 14:15	0.075	24/08/2014	0.058
03/09/2014 14:30	0.073	24/08/2014	0.057
03/09/2014 14:45	0.076	24/08/2014	0.057
03/09/2014 15:00	0.073	24/08/2014	0.058
03/09/2014 15:15	0.082	24/08/2014	0.067
03/09/2014 15:30	0.084	24/08/2014	0.063
03/09/2014 15:45	0.071	24/08/2014	0.061
03/09/2014 16:00	0.072	24/08/2014	0.063
03/09/2014 16:15	0.076	24/08/2014	0.058
03/09/2014 16:30	0.076	24/08/2014	0.054
03/09/2014 16:45	0.078	24/08/2014	0.052

Date/time	Measured flow (m3/s)	Date	Model input combined dataset (m3/s)
03/09/2014 17:00	0.078	24/08/2014	0.052
03/09/2014 17:15	0.074	24/08/2014	0.055
03/09/2014 17:30	0.072	24/08/2014	0.062
03/09/2014 17:45	0.061	24/08/2014	0.060
03/09/2014 18:00	0.082	24/08/2014	0.057
03/09/2014 18:15	0.078	24/08/2014	0.053
03/09/2014 18:30	0.081	24/08/2014	0.051
03/09/2014 18:45	0.084	24/08/2014	0.052
03/09/2014 19:00	0.084	24/08/2014	0.054
03/09/2014 19:15	0.088	24/08/2014	0.050
03/09/2014 19:30	0.090	24/08/2014	0.050
03/09/2014 19:45	0.093	24/08/2014	0.046
03/09/2014 20:00	0.093	24/08/2014	0.047
03/09/2014 20:15	0.094	24/08/2014	0.047
03/09/2014 20:30	0.103	24/08/2014	0.043
03/09/2014 20:45	0.098	24/08/2014	0.044
03/09/2014 21:00	0.092	24/08/2014	0.046
03/09/2014 21:15	0.095	24/08/2014	0.046
03/09/2014 21:30	0.089	24/08/2014	0.044
03/09/2014 21:45	0.091	24/08/2014	0.047
03/09/2014 22:00	0.086	24/08/2014	0.051
03/09/2014 22:15	0.090	24/08/2014	0.049
03/09/2014 22:30	0.086	24/08/2014	0.047
03/09/2014 22:45	0.084	24/08/2014	0.059
03/09/2014 23:00	0.085	24/08/2014	0.053
03/09/2014 23:15	0.093	24/08/2014	0.054
03/09/2014 23:30	0.086	24/08/2014	0.045
03/09/2014 23:45	0.085	24/08/2014	0.045
04/09/2014 00:00	0.083	24/08/2014	0.048
04/09/2014 00:15	0.092	24/08/2014	0.056
04/09/2014 00:30	0.072	24/08/2014	0.052
04/09/2014 00:45	0.084	24/08/2014	0.055
04/09/2014 01:00	0.089	24/08/2014	0.055
04/09/2014 01:15	0.090	24/08/2014	0.054
04/09/2014 01:30	0.091	24/08/2014	0.052
04/09/2014 01:45	0.078	24/08/2014	0.047
04/09/2014 02:00	0.079	24/08/2014	0.061
04/09/2014 02:15	0.086	24/08/2014	0.052
04/09/2014 02:30	0.072	24/08/2014	0.049
04/09/2014 02:45	0.074	24/08/2014	0.043
04/09/2014 03:00	0.073	24/08/2014	0.046
04/09/2014 03:15	0.077	24/08/2014	0.047
04/09/2014 03:30	0.072	24/08/2014	0.047
04/09/2014 03:45	0.070	24/08/2014	0.050
04/09/2014 04:00	0.066	24/08/2014	0.055
04/09/2014 04:15	0.066	25/08/2014	0.061
04/09/2014 04:30	0.072	25/08/2014	0.074
04/09/2014 04:45	0.066	25/08/2014	0.056
04/09/2014 05:00	0.065	25/08/2014	0.064
04/09/2014 05:15	0.068	25/08/2014	0.052
04/09/2014 05:30	0.069	25/08/2014	0.050
04/09/2014 05:45	0.069	25/08/2014	0.049
04/09/2014 06:00	0.065	25/08/2014	0.040
04/09/2014 06:15	0.066	25/08/2014	0.040
04/09/2014 06:30	0.070	25/08/2014	0.036
04/09/2014 06:45	0.068	25/08/2014	0.043
04/09/2014 07:00	0.073	25/08/2014	0.037
04/09/2014 07:15	0.084	25/08/2014	0.035
04/09/2014 07:30	0.087	25/08/2014	0.039
04/09/2014 07:45	0.088	25/08/2014	0.039
04/09/2014 08:00	0.098	25/08/2014	0.039
04/09/2014 08:15	0.087	25/08/2014	0.040
04/09/2014 08:30	0.099	25/08/2014	0.039
04/09/2014 08:45	0.105	25/08/2014	0.036
04/09/2014 09:00	0.092	25/08/2014	0.037
04/09/2014 09:15	0.093	25/08/2014	0.040
04/09/2014 09:30	0.096	25/08/2014	0.039
04/09/2014 09:45	0.084	25/08/2014	0.041
04/09/2014 10:00	0.095	25/08/2014	0.040
04/09/2014 10:15	0.098	25/08/2014	0.036
04/09/2014 10:30	0.103	25/08/2014	0.037
04/09/2014 10:45	0.068	25/08/2014	0.035
04/09/2014 11:00	0.095	25/08/2014	0.046
04/09/2014 11:15	0.090	25/08/2014	0.035
04/09/2014 11:30	0.099	25/08/2014	0.038
04/09/2014 11:45	0.088	25/08/2014	0.040
04/09/2014 12:00	0.094	25/08/2014	0.045
04/09/2014 12:15	0.094	25/08/2014	0.040
04/09/2014 12:30	0.099	25/08/2014	0.046
04/09/2014 12:45	0.091	25/08/2014	0.049
04/09/2014 13:00	0.088	25/08/2014	0.050

Date/time	Measured flow (m3/s)	Date	Model input combined dataset (m3/s)
04/09/2014 13:15	0.087	25/08/2014	0.054
04/09/2014 13:30	0.089	25/08/2014	0.054
04/09/2014 13:45	0.098	25/08/2014	0.062
04/09/2014 14:00	0.085	25/08/2014	0.072
04/09/2014 14:15	0.085	25/08/2014	0.081
04/09/2014 14:30	0.087	25/08/2014	0.092
04/09/2014 14:45	0.083	25/08/2014	0.099
04/09/2014 15:00	0.087	25/08/2014	0.100
04/09/2014 15:15	0.087	25/08/2014	0.086
04/09/2014 15:30	0.080	25/08/2014	0.084
04/09/2014 15:45	0.086	25/08/2014	0.099
04/09/2014 16:00	0.080	25/08/2014	0.100
04/09/2014 16:15	0.079	25/08/2014	0.105
04/09/2014 16:30	0.081	25/08/2014	0.105
04/09/2014 16:45	0.086	25/08/2014	0.094
04/09/2014 17:00	0.086	25/08/2014	0.090
04/09/2014 17:15	0.072	25/08/2014	0.102
04/09/2014 17:30	0.092	25/08/2014	0.102
04/09/2014 17:45	0.099	25/08/2014	0.098
04/09/2014 18:00	0.094	25/08/2014	0.097
04/09/2014 18:15	0.096	25/08/2014	0.114
04/09/2014 18:30	0.085	25/08/2014	0.123
04/09/2014 18:45	0.096	25/08/2014	0.119
04/09/2014 19:00	0.098	25/08/2014	0.122
04/09/2014 19:15	0.098	25/08/2014	0.132
04/09/2014 19:30	0.097	25/08/2014	0.125
04/09/2014 19:45	0.096	25/08/2014	0.146
04/09/2014 20:00	0.096	25/08/2014	0.156
04/09/2014 20:15	0.101	25/08/2014	0.154
04/09/2014 20:30	0.100	25/08/2014	0.214
04/09/2014 20:45	0.087	25/08/2014	0.516
04/09/2014 21:00	0.098	25/08/2014	0.455
04/09/2014 21:15	0.103	25/08/2014	0.320
04/09/2014 21:30	0.096	25/08/2014	0.282
04/09/2014 21:45	0.092	25/08/2014	0.243
04/09/2014 22:00	0.099	25/08/2014	0.229
04/09/2014 22:15	0.101	25/08/2014	0.216
04/09/2014 22:30	0.092	25/08/2014	0.184
04/09/2014 22:45	0.091	25/08/2014	0.170
04/09/2014 23:00	0.087	25/08/2014	0.163
04/09/2014 23:15	0.092	25/08/2014	0.157
04/09/2014 23:30	0.094	25/08/2014	0.155
04/09/2014 23:45	0.098	25/08/2014	0.145
05/09/2014 00:00	0.086	25/08/2014	0.136
05/09/2014 00:15	0.084	25/08/2014	0.133
05/09/2014 00:30	0.079	25/08/2014	0.139
05/09/2014 00:45	0.085	25/08/2014	0.140
05/09/2014 01:00	0.090	25/08/2014	0.134
05/09/2014 01:15	0.095	25/08/2014	0.133
05/09/2014 01:30	0.092	25/08/2014	0.141
05/09/2014 01:45	0.082	25/08/2014	0.162
05/09/2014 02:00	0.095	25/08/2014	0.183
05/09/2014 02:15	0.082	25/08/2014	0.181
05/09/2014 02:30	0.082	25/08/2014	0.186
05/09/2014 02:45	0.079	25/08/2014	0.202
05/09/2014 03:00	0.064	25/08/2014	0.207
05/09/2014 03:15	0.071	25/08/2014	0.173
05/09/2014 03:30	0.075	25/08/2014	0.153
05/09/2014 03:45	0.060	25/08/2014	0.186
05/09/2014 04:00	0.073	25/08/2014	0.229
05/09/2014 04:15	0.073	26/08/2014	0.276
05/09/2014 04:30	0.073	26/08/2014	0.336
05/09/2014 04:45	0.067	26/08/2014	0.301
05/09/2014 05:00	0.072	26/08/2014	0.311
05/09/2014 05:15	0.076	26/08/2014	0.232
05/09/2014 05:30	0.077	26/08/2014	0.231
05/09/2014 05:45	0.078	26/08/2014	0.209
05/09/2014 06:00	0.069	26/08/2014	0.175
05/09/2014 06:15	0.072	26/08/2014	0.170
05/09/2014 06:30	0.068	26/08/2014	0.162
05/09/2014 06:45	0.076	26/08/2014	0.142
05/09/2014 07:00	0.079	26/08/2014	0.127
05/09/2014 07:15	0.081	26/08/2014	0.126
05/09/2014 07:30	0.097	26/08/2014	0.118
05/09/2014 07:45	0.097	26/08/2014	0.121
05/09/2014 08:00	0.094	26/08/2014	0.105
05/09/2014 08:15	0.078	26/08/2014	0.117
05/09/2014 08:30	0.098	26/08/2014	0.109
05/09/2014 08:45	0.101	26/08/2014	0.108
05/09/2014 09:00	0.097	26/08/2014	0.109
05/09/2014 09:15	0.094	26/08/2014	0.101

Date/time	Measured flow (m3/s)	Date	Model input combined dataset (m3/s)
05/09/2014 09:30	0.101	26/08/2014	0.099
05/09/2014 09:45	0.075	26/08/2014	0.098
05/09/2014 10:00	0.101	26/08/2014	0.079
05/09/2014 10:15	0.104	26/08/2014	0.093
05/09/2014 10:30	0.104	26/08/2014	0.094
05/09/2014 10:45	0.105	26/08/2014	0.103
05/09/2014 11:00	0.097	26/08/2014	0.089
05/09/2014 11:15	0.098	26/08/2014	0.102
05/09/2014 11:30	0.103	26/08/2014	0.101
05/09/2014 11:45	0.103	26/08/2014	0.098
05/09/2014 12:00	0.100	26/08/2014	0.098
05/09/2014 12:15	0.103	26/08/2014	0.100
05/09/2014 12:30	0.092	26/08/2014	0.103
05/09/2014 12:45	0.094	26/08/2014	0.093
05/09/2014 13:00	0.092	26/08/2014	0.113
05/09/2014 13:15	0.097	26/08/2014	0.101
05/09/2014 13:30	0.094	26/08/2014	0.106
05/09/2014 13:45	0.078	26/08/2014	0.091
05/09/2014 14:00	0.089	26/08/2014	0.111
05/09/2014 14:15	0.079	26/08/2014	0.093
05/09/2014 14:30	0.093	26/08/2014	0.098
05/09/2014 14:45	0.098	26/08/2014	0.101
05/09/2014 15:00	0.086	26/08/2014	0.118
05/09/2014 15:15	0.086	26/08/2014	0.107
05/09/2014 15:30	0.088	26/08/2014	0.107
05/09/2014 15:45	0.089	26/08/2014	0.102
05/09/2014 16:00	0.091	26/08/2014	0.100
05/09/2014 16:15	0.098	26/08/2014	0.098
05/09/2014 16:30	0.079	26/08/2014	0.096
05/09/2014 16:45	0.088	26/08/2014	0.093
05/09/2014 17:00	0.091	26/08/2014	0.089
05/09/2014 17:15	0.093	26/08/2014	0.091
05/09/2014 17:30	0.089	26/08/2014	0.084
05/09/2014 17:45	0.084	26/08/2014	0.094
05/09/2014 18:00	0.095	26/08/2014	0.086
05/09/2014 18:15	0.093	26/08/2014	0.088
05/09/2014 18:30	0.089	26/08/2014	0.084
05/09/2014 18:45	0.092	26/08/2014	0.094
05/09/2014 19:00	0.103	26/08/2014	0.102
05/09/2014 19:15	0.102	26/08/2014	0.088
05/09/2014 19:30	0.100	26/08/2014	0.084
05/09/2014 19:45	0.102	26/08/2014	0.090
05/09/2014 20:00	0.100	26/08/2014	0.092
05/09/2014 20:15	0.099	26/08/2014	0.087
05/09/2014 20:30	0.101	26/08/2014	0.088
05/09/2014 20:45	0.108	26/08/2014	0.088
05/09/2014 21:00	0.105	26/08/2014	0.085
05/09/2014 21:15	0.099	26/08/2014	0.087
05/09/2014 21:30	0.097	26/08/2014	0.076
05/09/2014 21:45	0.099	26/08/2014	0.088
05/09/2014 22:00	0.091	26/08/2014	0.088
05/09/2014 22:15	0.092	26/08/2014	0.089
05/09/2014 22:30	0.086	26/08/2014	0.087
05/09/2014 22:45	0.091	26/08/2014	0.077
05/09/2014 23:00	0.090	26/08/2014	0.071
05/09/2014 23:15	0.098	26/08/2014	0.079
05/09/2014 23:30	0.100	26/08/2014	0.075
05/09/2014 23:45	0.096	26/08/2014	0.077
06/09/2014 00:00	0.089	26/08/2014	0.079
06/09/2014 00:15	0.090	26/08/2014	0.070
06/09/2014 00:30	0.093	26/08/2014	0.072
06/09/2014 00:45	0.092	26/08/2014	0.081
06/09/2014 01:00	0.103	26/08/2014	0.078
06/09/2014 01:15	0.102	26/08/2014	0.071
06/09/2014 01:30	0.099	26/08/2014	0.072
06/09/2014 01:45	0.098	26/08/2014	0.071
06/09/2014 02:00	0.097	26/08/2014	0.067
06/09/2014 02:15	0.085	26/08/2014	0.068
06/09/2014 02:30	0.079	26/08/2014	0.062
06/09/2014 02:45	0.084	26/08/2014	0.067
06/09/2014 03:00	0.086	26/08/2014	0.069
06/09/2014 03:15	0.087	26/08/2014	0.064
06/09/2014 03:30	0.081	26/08/2014	0.069
06/09/2014 03:45	0.080	26/08/2014	0.068
06/09/2014 04:00	0.079	26/08/2014	0.062
06/09/2014 04:15	0.086	27/08/2014	0.063
06/09/2014 04:30	0.078	27/08/2014	0.066
06/09/2014 04:45	0.072	27/08/2014	0.059
06/09/2014 05:00	0.079	27/08/2014	0.058
06/09/2014 05:15	0.074	27/08/2014	0.056
06/09/2014 05:30	0.080	27/08/2014	0.053

Date/time	Measured flow (m3/s)	Date	Model input combined dataset (m3/s)
06/09/2014 05:45	0.054	27/08/2014	0.054
06/09/2014 06:00	0.080	27/08/2014	0.055
06/09/2014 06:15	0.080	27/08/2014	0.050
06/09/2014 06:30	0.088	27/08/2014	0.048
06/09/2014 06:45	0.081	27/08/2014	0.051
06/09/2014 07:00	0.073	27/08/2014	0.049
06/09/2014 07:15	0.073	27/08/2014	0.048
06/09/2014 07:30	0.080	27/08/2014	0.051
06/09/2014 07:45	0.085	27/08/2014	0.042
06/09/2014 08:00	0.091	27/08/2014	0.051
06/09/2014 08:15	0.089	27/08/2014	0.050
06/09/2014 08:30	0.088	27/08/2014	0.057
06/09/2014 08:45	0.095	27/08/2014	0.049
06/09/2014 09:00	0.102	27/08/2014	0.052
06/09/2014 09:15	0.104	27/08/2014	0.048
06/09/2014 09:30	0.100	27/08/2014	0.051
06/09/2014 09:45	0.097	27/08/2014	0.045
06/09/2014 10:00	0.116	27/08/2014	0.059
06/09/2014 10:15	0.109	27/08/2014	0.060
06/09/2014 10:30	0.115	27/08/2014	0.067
06/09/2014 10:45	0.111	27/08/2014	0.064
06/09/2014 11:00	0.111	27/08/2014	0.060
06/09/2014 11:15	0.115	27/08/2014	0.060
06/09/2014 11:30	0.109	27/08/2014	0.074
06/09/2014 11:45	0.109	27/08/2014	0.076
06/09/2014 12:00	0.107	27/08/2014	0.076
06/09/2014 12:15	0.110	27/08/2014	0.081
06/09/2014 12:30	0.117	27/08/2014	0.084
06/09/2014 12:45	0.085	27/08/2014	0.086
06/09/2014 13:00	0.117	27/08/2014	0.085
06/09/2014 13:15	0.109	27/08/2014	0.090
06/09/2014 13:30	0.107	27/08/2014	0.077
06/09/2014 13:45	0.112	27/08/2014	0.080
06/09/2014 14:00	0.104	27/08/2014	0.063
06/09/2014 14:15	0.100	27/08/2014	0.085
06/09/2014 14:30	0.100	27/08/2014	0.086
06/09/2014 14:45	0.098	27/08/2014	0.085
06/09/2014 15:00	0.104	27/08/2014	0.082
06/09/2014 15:15	0.106	27/08/2014	0.094
06/09/2014 15:30	0.097	27/08/2014	0.082
06/09/2014 15:45	0.095	27/08/2014	0.068
06/09/2014 16:00	0.096	27/08/2014	0.082
06/09/2014 16:15	0.103	27/08/2014	0.083
06/09/2014 16:30	0.105	27/08/2014	0.095
06/09/2014 16:45	0.100	27/08/2014	0.089
06/09/2014 17:00	0.098	27/08/2014	0.089
06/09/2014 17:15	0.100	27/08/2014	0.085
06/09/2014 17:30	0.098	27/08/2014	0.091
06/09/2014 17:45	0.102	27/08/2014	0.086
06/09/2014 18:00	0.102	27/08/2014	0.088
06/09/2014 18:15	0.095	27/08/2014	0.082
06/09/2014 18:30	0.088	27/08/2014	0.088
06/09/2014 18:45	0.106	27/08/2014	0.093
06/09/2014 19:00	0.107	27/08/2014	0.084
06/09/2014 19:15	0.111	27/08/2014	0.082
06/09/2014 19:30	0.106	27/08/2014	0.084
06/09/2014 19:45	0.105	27/08/2014	0.086
06/09/2014 20:00	0.099	27/08/2014	0.085
06/09/2014 20:15	0.095	27/08/2014	0.089
06/09/2014 20:30	0.102	27/08/2014	0.087
06/09/2014 20:45	0.105	27/08/2014	0.089
06/09/2014 21:00	0.109	27/08/2014	0.090
06/09/2014 21:15	0.105	27/08/2014	0.086
06/09/2014 21:30	0.102	27/08/2014	0.079
06/09/2014 21:45	0.101	27/08/2014	0.070
06/09/2014 22:00	0.103	27/08/2014	0.075
06/09/2014 22:15	0.101	27/08/2014	0.068
06/09/2014 22:30	0.105	27/08/2014	0.068
06/09/2014 22:45	0.107	27/08/2014	0.069
06/09/2014 23:00	0.091	27/08/2014	0.072
06/09/2014 23:15	0.092	27/08/2014	0.066
06/09/2014 23:30	0.112	27/08/2014	0.071
06/09/2014 23:45	0.093	27/08/2014	0.073
07/09/2014 00:00	0.097	27/08/2014	0.075
07/09/2014 00:15	0.108	27/08/2014	0.072
07/09/2014 00:30	0.101	27/08/2014	0.072
07/09/2014 00:45	0.115	27/08/2014	0.071
07/09/2014 01:00	0.104	27/08/2014	0.068
07/09/2014 01:15	0.111	27/08/2014	0.069
07/09/2014 01:30	0.105	27/08/2014	0.071
07/09/2014 01:45	0.099	27/08/2014	0.063

Date/time	Measured flow (m3/s)	Date	Model input combined dataset (m3/s)
07/09/2014 02:00	0.091	27/08/2014	0.070
07/09/2014 02:15	0.090	27/08/2014	0.067
07/09/2014 02:30	0.093	27/08/2014	0.065
07/09/2014 02:45	0.086	27/08/2014	0.063
07/09/2014 03:00	0.084	27/08/2014	0.076
07/09/2014 03:15	0.081	27/08/2014	0.065
07/09/2014 03:30	0.078	27/08/2014	0.064
07/09/2014 03:45	0.064	27/08/2014	0.066
07/09/2014 04:00	0.083	27/08/2014	0.078
07/09/2014 04:15	0.081	28/08/2014	0.071
07/09/2014 04:30	0.082	28/08/2014	0.077
07/09/2014 04:45	0.084	28/08/2014	0.077
07/09/2014 05:00	0.082	28/08/2014	0.073
07/09/2014 05:15	0.084	28/08/2014	0.070
07/09/2014 05:30	0.097	28/08/2014	0.064
07/09/2014 05:45	0.091	28/08/2014	0.055
07/09/2014 06:00	0.080	28/08/2014	0.055
07/09/2014 06:15	0.076	28/08/2014	0.056
07/09/2014 06:30	0.062	28/08/2014	0.053
07/09/2014 06:45	0.081	28/08/2014	0.054
07/09/2014 07:00	0.085	28/08/2014	0.046
07/09/2014 07:15	0.076	28/08/2014	0.052
07/09/2014 07:30	0.083	28/08/2014	0.051
07/09/2014 07:45	0.075	28/08/2014	0.048
07/09/2014 08:00	0.088	28/08/2014	0.051
07/09/2014 08:15	0.078	28/08/2014	0.049
07/09/2014 08:30	0.090	28/08/2014	0.047
07/09/2014 08:45	0.098	28/08/2014	0.052
07/09/2014 09:00	0.103	28/08/2014	0.052
07/09/2014 09:15	0.109	28/08/2014	0.052
07/09/2014 09:30	0.123	28/08/2014	0.054
07/09/2014 09:45	0.113	28/08/2014	0.057
07/09/2014 10:00	0.113	28/08/2014	0.056
07/09/2014 10:15	0.107	28/08/2014	0.051
07/09/2014 10:30	0.111	28/08/2014	0.049
07/09/2014 10:45	0.112	28/08/2014	0.055
07/09/2014 11:00	0.116	28/08/2014	0.060
07/09/2014 11:15	0.116	28/08/2014	0.055
07/09/2014 11:30	0.112	28/08/2014	0.055
07/09/2014 11:45	0.116	28/08/2014	0.062
07/09/2014 12:00	0.114	28/08/2014	0.062
07/09/2014 12:15	0.109	28/08/2014	0.065
07/09/2014 12:30	0.105	28/08/2014	0.070
07/09/2014 12:45	0.114	28/08/2014	0.075
07/09/2014 13:00	0.113	28/08/2014	0.077
07/09/2014 13:15	0.123	28/08/2014	0.076
07/09/2014 13:30	0.107	28/08/2014	0.075
07/09/2014 13:45	0.104	28/08/2014	0.069
07/09/2014 14:00	0.117	28/08/2014	0.068
07/09/2014 14:15	0.106	28/08/2014	0.076
07/09/2014 14:30	0.100	28/08/2014	0.081
07/09/2014 14:45	0.111	28/08/2014	0.081
07/09/2014 15:00	0.106	28/08/2014	0.072
07/09/2014 15:15	0.103	28/08/2014	0.076
07/09/2014 15:30	0.103	28/08/2014	0.069
07/09/2014 15:45	0.101	28/08/2014	0.088
07/09/2014 16:00	0.098	28/08/2014	0.073
07/09/2014 16:15	0.097	28/08/2014	0.074
07/09/2014 16:30	0.109	28/08/2014	0.070
07/09/2014 16:45	0.096	28/08/2014	0.082
07/09/2014 17:00	0.101	28/08/2014	0.065
07/09/2014 17:15	0.101	28/08/2014	0.068
07/09/2014 17:30	0.100	28/08/2014	0.074
07/09/2014 17:45	0.101	28/08/2014	0.071
07/09/2014 18:00	0.105	28/08/2014	0.066
07/09/2014 18:15	0.103	28/08/2014	0.062
07/09/2014 18:30	0.113	28/08/2014	0.059
07/09/2014 18:45	0.106	28/08/2014	0.069
07/09/2014 19:00	0.111	28/08/2014	0.065
07/09/2014 19:15	0.113	28/08/2014	0.066
07/09/2014 19:30	0.116	28/08/2014	0.066
07/09/2014 19:45	0.120	28/08/2014	0.066
07/09/2014 20:00	0.115	28/08/2014	0.061
07/09/2014 20:15	0.106	28/08/2014	0.059
07/09/2014 20:30	0.114	28/08/2014	0.063
07/09/2014 20:45	0.111	28/08/2014	0.068
07/09/2014 21:00	0.114	28/08/2014	0.057
07/09/2014 21:15	0.117	28/08/2014	0.058
07/09/2014 21:30	0.092	28/08/2014	0.066
07/09/2014 21:45	0.115	28/08/2014	0.062
07/09/2014 22:00	0.116	28/08/2014	0.063

Date/time	Measured flow (m3/s)	Date	Model input combined dataset (m3/s)
07/09/2014 22:15	0.112	28/08/2014	0.063
07/09/2014 22:30	0.115	28/08/2014	0.067
07/09/2014 22:45	0.108	28/08/2014	0.064
07/09/2014 23:00	0.100	28/08/2014	0.069
07/09/2014 23:15	0.109	28/08/2014	0.065
07/09/2014 23:30	0.110	28/08/2014	0.066
07/09/2014 23:45	0.102	28/08/2014	0.068
08/09/2014 00:00	0.117	28/08/2014	0.073
08/09/2014 00:15	0.094	28/08/2014	0.074
08/09/2014 00:30	0.110	28/08/2014	0.069
08/09/2014 00:45	0.106	28/08/2014	0.079
08/09/2014 01:00	0.109	28/08/2014	0.073
08/09/2014 01:15	0.115	28/08/2014	0.063
08/09/2014 01:30	0.099	28/08/2014	0.071
08/09/2014 01:45	0.100	28/08/2014	0.075
08/09/2014 02:00	0.096	28/08/2014	0.070
08/09/2014 02:15	0.092	28/08/2014	0.077
08/09/2014 02:30	0.095	28/08/2014	0.072
08/09/2014 02:45	0.091	28/08/2014	0.075
08/09/2014 03:00	0.087	28/08/2014	0.071
08/09/2014 03:15	0.086	28/08/2014	0.068
08/09/2014 03:30	0.087	28/08/2014	0.072
08/09/2014 03:45	0.083	28/08/2014	0.068
08/09/2014 04:00	0.084	28/08/2014	0.047
08/09/2014 04:15	0.087	29/08/2014	0.051
08/09/2014 04:30	0.069	29/08/2014	0.040
08/09/2014 04:45	0.084	29/08/2014	0.055
08/09/2014 05:00	0.077	29/08/2014	0.056
08/09/2014 05:15	0.081	29/08/2014	0.060
08/09/2014 05:30	0.078	29/08/2014	0.062
08/09/2014 05:45	0.077	29/08/2014	0.064
08/09/2014 06:00	0.082	29/08/2014	0.069
08/09/2014 06:15	0.077	29/08/2014	0.065
08/09/2014 06:30	0.087	29/08/2014	0.057
08/09/2014 06:45	0.089	29/08/2014	0.062
08/09/2014 07:00	0.090	29/08/2014	0.060
08/09/2014 07:15	0.098	29/08/2014	0.055
08/09/2014 07:30	0.096	29/08/2014	0.054
08/09/2014 07:45	0.112	29/08/2014	0.055
08/09/2014 08:00	0.105	29/08/2014	0.053
08/09/2014 08:15	0.111	29/08/2014	0.052
08/09/2014 08:30	0.117	29/08/2014	0.054
08/09/2014 08:45	0.102	29/08/2014	0.052
08/09/2014 09:00	0.123	29/08/2014	0.044
08/09/2014 09:15	0.113	29/08/2014	0.051
08/09/2014 09:30	0.116	29/08/2014	0.046
08/09/2014 09:45	0.125	29/08/2014	0.058
08/09/2014 10:00	0.124	29/08/2014	0.064
08/09/2014 10:15	0.113	29/08/2014	0.054
08/09/2014 10:30	0.108	29/08/2014	0.061
08/09/2014 10:45	0.110	29/08/2014	0.057
08/09/2014 11:00	0.108	29/08/2014	0.060
08/09/2014 11:15	0.115	29/08/2014	0.057
08/09/2014 11:30	0.114	29/08/2014	0.066
08/09/2014 11:45	0.116	29/08/2014	0.052
08/09/2014 12:00	0.108	29/08/2014	0.058
08/09/2014 12:15	0.090	29/08/2014	0.061
08/09/2014 12:30	0.116	29/08/2014	0.072
08/09/2014 12:45	0.110	29/08/2014	0.069
08/09/2014 13:00	0.116	29/08/2014	0.081
08/09/2014 13:15	0.125	29/08/2014	0.072
08/09/2014 13:30	0.109	29/08/2014	0.077
08/09/2014 13:45	0.115	29/08/2014	0.087
08/09/2014 14:00	0.115	29/08/2014	0.084
08/09/2014 14:15	0.102	29/08/2014	0.082
08/09/2014 14:30	0.111	29/08/2014	0.082
08/09/2014 14:45	0.108	29/08/2014	0.082
08/09/2014 15:00	0.109	29/08/2014	0.086
08/09/2014 15:15	0.100	29/08/2014	0.080
08/09/2014 15:30	0.107	29/08/2014	0.078
08/09/2014 15:45	0.103	29/08/2014	0.081
08/09/2014 16:00	0.106	29/08/2014	0.076
08/09/2014 16:15	0.113	29/08/2014	0.072
08/09/2014 16:30	0.106	29/08/2014	0.079
08/09/2014 16:45	0.099	29/08/2014	0.077
08/09/2014 17:00	0.098	29/08/2014	0.067
08/09/2014 17:15	0.110	29/08/2014	0.074
08/09/2014 17:30	0.106	29/08/2014	0.072
08/09/2014 17:45	0.105	29/08/2014	0.071
08/09/2014 18:00	0.103	29/08/2014	0.070
08/09/2014 18:15	0.108	29/08/2014	0.068

Date/time	Measured flow (m3/s)	Date	Model input combined dataset (m3/s)
08/09/2014 18:30	0.102	29/08/2014	0.062
08/09/2014 18:45	0.111	29/08/2014	0.069
08/09/2014 19:00	0.120	29/08/2014	0.065
08/09/2014 19:15	0.127	29/08/2014	0.064
08/09/2014 19:30	0.092	29/08/2014	0.067
08/09/2014 19:45	0.114	29/08/2014	0.066
08/09/2014 20:00	0.117	29/08/2014	0.069
08/09/2014 20:15	0.122	29/08/2014	0.061
08/09/2014 20:30	0.125	29/08/2014	0.064
08/09/2014 20:45	0.106	29/08/2014	0.062
08/09/2014 21:00	0.112	29/08/2014	0.061
08/09/2014 21:15	0.111	29/08/2014	0.069
08/09/2014 21:30	0.115	29/08/2014	0.061
08/09/2014 21:45	0.118	29/08/2014	0.067
08/09/2014 22:00	0.120	29/08/2014	0.063
08/09/2014 22:15	0.119	29/08/2014	0.066
08/09/2014 22:30	0.110	29/08/2014	0.076
08/09/2014 22:45	0.112	29/08/2014	0.065
08/09/2014 23:00	0.112	29/08/2014	0.073
08/09/2014 23:15	0.110	29/08/2014	0.079
08/09/2014 23:30	0.113	29/08/2014	0.082
08/09/2014 23:45	0.108	29/08/2014	0.071
09/09/2014 00:00	0.121	29/08/2014	0.075
09/09/2014 00:15	0.119	29/08/2014	0.074
09/09/2014 00:30	0.124	29/08/2014	0.062
09/09/2014 00:45	0.124	29/08/2014	0.077
09/09/2014 01:00	0.106	29/08/2014	0.070
09/09/2014 01:15	0.102	29/08/2014	0.072
09/09/2014 01:30	0.094	29/08/2014	0.070
09/09/2014 01:45	0.094	29/08/2014	0.076
09/09/2014 02:00	0.094	29/08/2014	0.065
09/09/2014 02:15	0.091	29/08/2014	0.069
09/09/2014 02:30	0.088	29/08/2014	0.071
09/09/2014 02:45	0.087	29/08/2014	0.073
09/09/2014 03:00	0.088	29/08/2014	0.081
09/09/2014 03:15	0.086	29/08/2014	0.061
09/09/2014 03:30	0.090	29/08/2014	0.069
09/09/2014 03:45	0.092	29/08/2014	0.062
09/09/2014 04:00	0.084	29/08/2014	0.068
09/09/2014 04:15	0.089	30/08/2014	0.062
09/09/2014 04:30	0.079	30/08/2014	0.062
09/09/2014 04:45	0.084	30/08/2014	0.068
09/09/2014 05:00	0.085	30/08/2014	0.065
09/09/2014 05:15	0.071	30/08/2014	0.060
09/09/2014 05:30	0.087	30/08/2014	0.056
09/09/2014 05:45	0.080	30/08/2014	0.061
09/09/2014 06:00	0.084	30/08/2014	0.059
09/09/2014 06:15	0.094	30/08/2014	0.062
09/09/2014 06:30	0.079	30/08/2014	0.063
09/09/2014 06:45	0.074	30/08/2014	0.058
09/09/2014 07:00	0.090	30/08/2014	0.056
09/09/2014 07:15	0.091	30/08/2014	0.057
09/09/2014 07:30	0.108	30/08/2014	0.061
09/09/2014 07:45	0.124	30/08/2014	0.061
09/09/2014 08:00	0.120	30/08/2014	0.058
09/09/2014 08:15	0.101	30/08/2014	0.060
09/09/2014 08:30	0.133	30/08/2014	0.054
09/09/2014 08:45	0.129	30/08/2014	0.050
09/09/2014 09:00	0.126	30/08/2014	0.059
09/09/2014 09:15	0.117	30/08/2014	0.058
09/09/2014 09:30	0.128	30/08/2014	0.054
09/09/2014 09:45	0.117	30/08/2014	0.060
09/09/2014 10:00	0.118	30/08/2014	0.061
09/09/2014 10:15	0.129	30/08/2014	0.059
09/09/2014 10:30	0.091	30/08/2014	0.051
09/09/2014 10:45	0.129	30/08/2014	0.057
09/09/2014 11:00	0.118	30/08/2014	0.065
09/09/2014 11:15	0.119	30/08/2014	0.059
09/09/2014 11:30	0.119	30/08/2014	0.062
09/09/2014 11:45	0.109	30/08/2014	0.069
09/09/2014 12:00	0.117	30/08/2014	0.065
09/09/2014 12:15	0.103	30/08/2014	0.063
09/09/2014 12:30	0.108	30/08/2014	0.067
09/09/2014 12:45	0.115	30/08/2014	0.071
09/09/2014 13:00	0.108	30/08/2014	0.080
09/09/2014 13:15	0.098	30/08/2014	0.080
09/09/2014 13:30	0.110	30/08/2014	0.082
09/09/2014 13:45	0.112	30/08/2014	0.086
09/09/2014 14:00	0.111	30/08/2014	0.091
09/09/2014 14:15	0.099	30/08/2014	0.099
09/09/2014 14:30	0.086	30/08/2014	0.097

Date/time	Measured flow (m3/s)	Date	Model input combined dataset (m3/s)
09/09/2014 14:45	0.114	30/08/2014	0.095
09/09/2014 15:00	0.110	30/08/2014	0.086
09/09/2014 15:15	0.088	30/08/2014	0.083
09/09/2014 15:30	0.100	30/08/2014	0.075
09/09/2014 15:45	0.095	30/08/2014	0.078
09/09/2014 16:00	0.102	30/08/2014	0.080
09/09/2014 16:15	0.116	30/08/2014	0.083
09/09/2014 16:30	0.098	30/08/2014	0.077
09/09/2014 16:45	0.109	30/08/2014	0.082
09/09/2014 17:00	0.104	30/08/2014	0.086
09/09/2014 17:15	0.103	30/08/2014	0.079
09/09/2014 17:30	0.099	30/08/2014	0.069
09/09/2014 17:45	0.092	30/08/2014	0.078
09/09/2014 18:00	0.103	30/08/2014	0.073
09/09/2014 18:15	0.100	30/08/2014	0.074
09/09/2014 18:30	0.113	30/08/2014	0.076
09/09/2014 18:45	0.121	30/08/2014	0.064
09/09/2014 19:00	0.110	30/08/2014	0.071
09/09/2014 19:15	0.125	30/08/2014	0.071
09/09/2014 19:30	0.117	30/08/2014	0.071
09/09/2014 19:45	0.122	30/08/2014	0.071
09/09/2014 20:00	0.120	30/08/2014	0.076
09/09/2014 20:15	0.121	30/08/2014	0.069
09/09/2014 20:30	0.112	30/08/2014	0.064
09/09/2014 20:45	0.114	30/08/2014	0.070
09/09/2014 21:00	0.120	30/08/2014	0.076
09/09/2014 21:15	0.129	30/08/2014	0.069
09/09/2014 21:30	0.114	30/08/2014	0.066
09/09/2014 21:45	0.086	30/08/2014	0.067
09/09/2014 22:00	0.116	30/08/2014	0.069
09/09/2014 22:15	0.113	30/08/2014	0.070
09/09/2014 22:30	0.113	30/08/2014	0.066
09/09/2014 22:45	0.108	30/08/2014	0.073
09/09/2014 23:00	0.111	30/08/2014	0.072
09/09/2014 23:15	0.114	30/08/2014	0.077
09/09/2014 23:30	0.129	30/08/2014	0.072
09/09/2014 23:45	0.114	30/08/2014	0.075
10/09/2014 00:00	0.126	30/08/2014	0.072
10/09/2014 00:15	0.133	30/08/2014	0.072
10/09/2014 00:30	0.119	30/08/2014	0.076
10/09/2014 00:45	0.096	30/08/2014	0.077
10/09/2014 01:00	0.115	30/08/2014	0.070
10/09/2014 01:15	0.112	30/08/2014	0.073
10/09/2014 01:30	0.107	30/08/2014	0.077
10/09/2014 01:45	0.102	30/08/2014	0.067
10/09/2014 02:00	0.099	30/08/2014	0.066
10/09/2014 02:15	0.089	30/08/2014	0.067
10/09/2014 02:30	0.098	30/08/2014	0.062
10/09/2014 02:45	0.096	30/08/2014	0.074
10/09/2014 03:00	0.088	30/08/2014	0.076
10/09/2014 03:15	0.091	30/08/2014	0.070
10/09/2014 03:30	0.089	30/08/2014	0.067
10/09/2014 03:45	0.089	30/08/2014	0.076
10/09/2014 04:00	0.086	30/08/2014	0.078
10/09/2014 04:15	0.072	31/08/2014	0.070
10/09/2014 04:30	0.078	31/08/2014	0.070
10/09/2014 04:45	0.093	31/08/2014	0.065
10/09/2014 05:00	0.085	31/08/2014	0.067
10/09/2014 05:15	0.087	31/08/2014	0.068
10/09/2014 05:30	0.083	31/08/2014	0.065
10/09/2014 05:45	0.084	31/08/2014	0.063
10/09/2014 06:00	0.088	31/08/2014	0.062
10/09/2014 06:15	0.094	31/08/2014	0.063
10/09/2014 06:30	0.094	31/08/2014	0.053
10/09/2014 06:45	0.093	31/08/2014	0.062
10/09/2014 07:00	0.090	31/08/2014	0.055
10/09/2014 07:15	0.104	31/08/2014	0.043
10/09/2014 07:30	0.104	31/08/2014	0.052
10/09/2014 07:45	0.116	31/08/2014	0.057
10/09/2014 08:00	0.112	31/08/2014	0.058
10/09/2014 08:15	0.122	31/08/2014	0.057
10/09/2014 08:30	0.121	31/08/2014	0.061
10/09/2014 08:45	0.109	31/08/2014	0.052
10/09/2014 09:00	0.117	31/08/2014	0.053
10/09/2014 09:15	0.111	31/08/2014	0.056
10/09/2014 09:30	0.137	31/08/2014	0.055
10/09/2014 09:45	0.138	31/08/2014	0.057
10/09/2014 10:00	0.140	31/08/2014	0.050
10/09/2014 10:15	0.128	31/08/2014	0.058
10/09/2014 10:30	0.124	31/08/2014	0.060
10/09/2014 10:45	0.130	31/08/2014	0.056

Date/time	Measured flow (m3/s)	Date	Model input combined dataset (m3/s)
10/09/2014 11:00	0.125	31/08/2014	0.060
10/09/2014 11:15	0.107	31/08/2014	0.050
10/09/2014 11:30	0.125	31/08/2014	0.060
10/09/2014 11:45	0.117	31/08/2014	0.060
10/09/2014 12:00	0.107	31/08/2014	0.072
10/09/2014 12:15	0.098	31/08/2014	0.060
10/09/2014 12:30	0.089	31/08/2014	0.066
10/09/2014 12:45	0.103	31/08/2014	0.068
10/09/2014 13:00	0.118	31/08/2014	0.072
10/09/2014 13:15	0.107	31/08/2014	0.073
10/09/2014 13:30	0.117	31/08/2014	0.074
10/09/2014 13:45	0.107	31/08/2014	0.084
10/09/2014 14:00	0.098	31/08/2014	0.087
10/09/2014 14:15	0.083	31/08/2014	0.089
10/09/2014 14:30	0.099	31/08/2014	0.092
10/09/2014 14:45	0.100	31/08/2014	0.101
10/09/2014 15:00	0.093	31/08/2014	0.087
10/09/2014 15:15	0.107	31/08/2014	0.094
10/09/2014 15:30	0.094	31/08/2014	0.088
10/09/2014 15:45	0.080	31/08/2014	0.097
10/09/2014 16:00	0.096	31/08/2014	0.084
10/09/2014 16:15	0.079	31/08/2014	0.082
10/09/2014 16:30	0.085	31/08/2014	0.084
10/09/2014 16:45	0.099	31/08/2014	0.079
10/09/2014 17:00	0.104	31/08/2014	0.074
10/09/2014 17:15	0.094	31/08/2014	0.083
10/09/2014 17:30	0.077	31/08/2014	0.082
10/09/2014 17:45	0.097	31/08/2014	0.077
10/09/2014 18:00	0.097	31/08/2014	0.080
10/09/2014 18:15	0.101	31/08/2014	0.078
10/09/2014 18:30	0.109	31/08/2014	0.070
10/09/2014 18:45	0.107	31/08/2014	0.073
10/09/2014 19:00	0.115	31/08/2014	0.072
10/09/2014 19:15	0.115	31/08/2014	0.075
10/09/2014 19:30	0.114	31/08/2014	0.077
10/09/2014 19:45	0.111	31/08/2014	0.073
10/09/2014 20:00	0.112	31/08/2014	0.071
10/09/2014 20:15	0.104	31/08/2014	0.066
10/09/2014 20:30	0.120	31/08/2014	0.068
10/09/2014 20:45	0.108	31/08/2014	0.078
10/09/2014 21:00	0.122	31/08/2014	0.072
10/09/2014 21:15	0.108	31/08/2014	0.069
10/09/2014 21:30	0.097	31/08/2014	0.070
10/09/2014 21:45	0.119	31/08/2014	0.068
10/09/2014 22:00	0.113	31/08/2014	0.070
10/09/2014 22:15	0.113	31/08/2014	0.078
10/09/2014 22:30	0.126	31/08/2014	0.088
10/09/2014 22:45	0.110	31/08/2014	0.072
10/09/2014 23:00	0.113	31/08/2014	0.065
10/09/2014 23:15	0.113	31/08/2014	0.075
10/09/2014 23:30	0.112	31/08/2014	0.075
10/09/2014 23:45	0.098	31/08/2014	0.066
11/09/2014 00:00	0.125	31/08/2014	0.076
11/09/2014 00:15	0.124	31/08/2014	0.080
11/09/2014 00:30	0.114	31/08/2014	0.083
11/09/2014 00:45	0.121	31/08/2014	0.076
11/09/2014 01:00	0.111	31/08/2014	0.085
11/09/2014 01:15	0.106	31/08/2014	0.079
11/09/2014 01:30	0.110	31/08/2014	0.075
11/09/2014 01:45	0.085	31/08/2014	0.080
11/09/2014 02:00	0.092	31/08/2014	0.078
11/09/2014 02:15	0.088	31/08/2014	0.077
11/09/2014 02:30	0.080	31/08/2014	0.080
11/09/2014 02:45	0.083	31/08/2014	0.071
11/09/2014 03:00	0.092	31/08/2014	0.069
11/09/2014 03:15	0.097	31/08/2014	0.072
11/09/2014 03:30	0.082	31/08/2014	0.078
11/09/2014 03:45	0.079	31/08/2014	0.079
11/09/2014 04:00	0.086	31/08/2014	0.075
11/09/2014 04:15	0.081	01/09/2014	0.069
11/09/2014 04:30	0.077	01/09/2014	0.072
11/09/2014 04:45	0.083	01/09/2014	0.065
11/09/2014 05:00	0.091	01/09/2014	0.068
11/09/2014 05:15	0.075	01/09/2014	0.069
11/09/2014 05:30	0.083	01/09/2014	0.071
11/09/2014 05:45	0.092	01/09/2014	0.068
11/09/2014 06:00	0.083	01/09/2014	0.067
11/09/2014 06:15	0.085	01/09/2014	0.062
11/09/2014 06:30	0.077	01/09/2014	0.060
11/09/2014 06:45	0.091	01/09/2014	0.058
11/09/2014 07:00	0.092	01/09/2014	0.062

Date/time	Measured flow (m3/s)	Date	Model input combined dataset (m3/s)
11/09/2014 07:15	0.096	01/09/2014	0.060
11/09/2014 07:30	0.104	01/09/2014	0.057
11/09/2014 07:45	0.116	01/09/2014	0.054
11/09/2014 08:00	0.108	01/09/2014	0.053
11/09/2014 08:15	0.093	01/09/2014	0.059
11/09/2014 08:30	0.144	01/09/2014	0.060
11/09/2014 08:45	0.126	01/09/2014	0.060
11/09/2014 09:00	0.126	01/09/2014	0.062
11/09/2014 09:15	0.127	01/09/2014	0.054
11/09/2014 09:30	0.102	01/09/2014	0.056
11/09/2014 09:45	0.115	01/09/2014	0.062
11/09/2014 10:00	0.117	01/09/2014	0.033
11/09/2014 10:15	0.129	01/09/2014	0.056
11/09/2014 10:30	0.065	01/09/2014	0.056
11/09/2014 10:45	0.129	01/09/2014	0.067
11/09/2014 11:00	0.116	01/09/2014	0.061
11/09/2014 11:15	0.094	01/09/2014	0.063
11/09/2014 11:30	0.099	01/09/2014	0.061
11/09/2014 11:45	0.100	01/09/2014	0.065
11/09/2014 12:00	0.105	01/09/2014	0.062
11/09/2014 12:15	0.091	01/09/2014	0.074
11/09/2014 12:30	0.104	01/09/2014	0.078
11/09/2014 12:45	0.097	01/09/2014	0.074
11/09/2014 13:00	0.113	01/09/2014	0.090
11/09/2014 13:15	0.111	01/09/2014	0.085
11/09/2014 13:30	0.134	01/09/2014	0.087
11/09/2014 13:45	0.102	01/09/2014	0.085
11/09/2014 14:00	0.108	01/09/2014	0.089
11/09/2014 14:15	0.105	01/09/2014	0.099
11/09/2014 14:30	0.100	01/09/2014	0.105
11/09/2014 14:45	0.076	01/09/2014	0.091
11/09/2014 15:00	0.102	01/09/2014	0.072
11/09/2014 15:15	0.092	01/09/2014	0.093
11/09/2014 15:30	0.110	01/09/2014	0.075
11/09/2014 15:45	0.120	01/09/2014	0.080
11/09/2014 16:00	0.107	01/09/2014	0.069
11/09/2014 16:15	0.110	01/09/2014	0.083
11/09/2014 16:30	0.096	01/09/2014	0.084
11/09/2014 16:45	0.112	01/09/2014	0.075
11/09/2014 17:00	0.107	01/09/2014	0.083
11/09/2014 17:15	0.114	01/09/2014	0.076
11/09/2014 17:30	0.104	01/09/2014	0.082
11/09/2014 17:45	0.102	01/09/2014	0.074
11/09/2014 18:00	0.105	01/09/2014	0.074
11/09/2014 18:15	0.114	01/09/2014	0.073
11/09/2014 18:30	0.123	01/09/2014	0.071
11/09/2014 18:45	0.114	01/09/2014	0.076
11/09/2014 19:00	0.120	01/09/2014	0.077
11/09/2014 19:15	0.109	01/09/2014	0.070
11/09/2014 19:30	0.121	01/09/2014	0.071
11/09/2014 19:45	0.121	01/09/2014	0.078
11/09/2014 20:00	0.127	01/09/2014	0.079
11/09/2014 20:15	0.113	01/09/2014	0.074
11/09/2014 20:30	0.151	01/09/2014	0.073
11/09/2014 20:45	0.120	01/09/2014	0.069
11/09/2014 21:00	0.127	01/09/2014	0.077
11/09/2014 21:15	0.118	01/09/2014	0.077
11/09/2014 21:30	0.127	01/09/2014	0.071
11/09/2014 21:45	0.122	01/09/2014	0.082
11/09/2014 22:00	0.121	01/09/2014	0.071
11/09/2014 22:15	0.126	01/09/2014	0.074
11/09/2014 22:30	0.133	01/09/2014	0.073
11/09/2014 22:45	0.102	01/09/2014	0.074
11/09/2014 23:00	0.123	01/09/2014	0.079
11/09/2014 23:15	0.119	01/09/2014	0.080
11/09/2014 23:30	0.117	01/09/2014	0.085
11/09/2014 23:45	0.110	01/09/2014	0.086
12/09/2014 00:00	0.128	01/09/2014	0.103
12/09/2014 00:15	0.132	01/09/2014	0.139
12/09/2014 00:30	0.136	01/09/2014	0.143
12/09/2014 00:45	0.126	01/09/2014	0.142
12/09/2014 01:00	0.120	01/09/2014	0.141
12/09/2014 01:15	0.117	01/09/2014	0.143
12/09/2014 01:30	0.112	01/09/2014	0.139
12/09/2014 01:45	0.120	01/09/2014	0.134
12/09/2014 02:00	0.101	01/09/2014	0.127
12/09/2014 02:15	0.100	01/09/2014	0.129
12/09/2014 02:30	0.082	01/09/2014	0.127
12/09/2014 02:45	0.099	01/09/2014	0.125
12/09/2014 03:00	0.094	01/09/2014	0.112
12/09/2014 03:15	0.099	01/09/2014	0.115

Date/time	Measured flow (m3/s)	Date	Model input combined dataset (m3/s)
12/09/2014 03:30	0.094	01/09/2014	0.120
12/09/2014 03:45	0.096	01/09/2014	0.112
12/09/2014 04:00	0.093	01/09/2014	0.110
12/09/2014 04:15	0.104	02/09/2014	0.117
12/09/2014 04:30	0.104	02/09/2014	0.125
12/09/2014 04:45	0.102	02/09/2014	0.112
12/09/2014 05:00	0.097	02/09/2014	0.100
12/09/2014 05:15	0.107	02/09/2014	0.110
12/09/2014 05:30	0.077	02/09/2014	0.099
12/09/2014 05:45	0.099	02/09/2014	0.106
12/09/2014 06:00	0.090	02/09/2014	0.105
12/09/2014 06:15	0.092	02/09/2014	0.110
12/09/2014 06:30	0.091	02/09/2014	0.110
12/09/2014 06:45	0.091	02/09/2014	0.096
12/09/2014 07:00	0.103	02/09/2014	0.100
12/09/2014 07:15	0.107	02/09/2014	0.102
12/09/2014 07:30	0.119	02/09/2014	0.096
12/09/2014 07:45	0.106	02/09/2014	0.096
12/09/2014 08:00	0.127	02/09/2014	0.100
12/09/2014 08:15	0.118	02/09/2014	0.101
12/09/2014 08:30	0.142	02/09/2014	0.093
12/09/2014 08:45	0.136	02/09/2014	0.088
12/09/2014 09:00	0.125	02/09/2014	0.078
12/09/2014 09:15	0.129	02/09/2014	0.079
12/09/2014 09:30	0.105	02/09/2014	0.070
12/09/2014 09:45	0.144	02/09/2014	0.064
12/09/2014 10:00	0.121	02/09/2014	0.074
12/09/2014 10:15	0.128	02/09/2014	0.069
12/09/2014 10:30	0.123	02/09/2014	0.069
12/09/2014 10:45	0.134	02/09/2014	0.065
12/09/2014 11:00	0.126	02/09/2014	0.066
12/09/2014 11:15	0.138	02/09/2014	0.071
12/09/2014 11:30	0.131	02/09/2014	0.073
12/09/2014 11:45	0.129	02/09/2014	0.069
12/09/2014 12:00	0.125	02/09/2014	0.076
12/09/2014 12:15	0.133	02/09/2014	0.078
12/09/2014 12:30	0.103	02/09/2014	0.072
12/09/2014 12:45	0.095	02/09/2014	0.080
12/09/2014 13:00	0.116	02/09/2014	0.077
12/09/2014 13:15	0.127	02/09/2014	0.074
12/09/2014 13:30	0.120	02/09/2014	0.079
12/09/2014 13:45	0.111	02/09/2014	0.080
12/09/2014 14:00	0.117	02/09/2014	0.079
12/09/2014 14:15	0.114	02/09/2014	0.082
12/09/2014 14:30	0.114	02/09/2014	0.072
12/09/2014 14:45	0.107	02/09/2014	0.081
12/09/2014 15:00	0.121	02/09/2014	0.085
12/09/2014 15:15	0.113	02/09/2014	0.084
12/09/2014 15:30	0.116	02/09/2014	0.078
12/09/2014 15:45	0.105	02/09/2014	0.066
12/09/2014 16:00	0.115	02/09/2014	0.081
12/09/2014 16:15	0.103	02/09/2014	0.081
12/09/2014 16:30	0.120	02/09/2014	0.077
12/09/2014 16:45	0.126	02/09/2014	0.078
12/09/2014 17:00	0.125	02/09/2014	0.077
12/09/2014 17:15	0.093	02/09/2014	0.077
12/09/2014 17:30	0.123	02/09/2014	0.076
12/09/2014 17:45	0.113	02/09/2014	0.076
12/09/2014 18:00	0.119	02/09/2014	0.075
12/09/2014 18:15	0.078	02/09/2014	0.073
12/09/2014 18:30	0.139	02/09/2014	0.071
12/09/2014 18:45	0.117	02/09/2014	0.078
12/09/2014 19:00	0.125	02/09/2014	0.079
12/09/2014 19:15	0.118	02/09/2014	0.078
12/09/2014 19:30	0.112	02/09/2014	0.085
12/09/2014 19:45	0.145	02/09/2014	0.081
12/09/2014 20:00	0.129	02/09/2014	0.077
12/09/2014 20:15	0.121	02/09/2014	0.076
12/09/2014 20:30	0.146	02/09/2014	0.074
12/09/2014 20:45	0.135	02/09/2014	0.083
12/09/2014 21:00	0.121	02/09/2014	0.079
12/09/2014 21:15	0.127	02/09/2014	0.080
12/09/2014 21:30	0.132	02/09/2014	0.083
12/09/2014 21:45	0.130	02/09/2014	0.078
12/09/2014 22:00	0.120	02/09/2014	0.081
12/09/2014 22:15	0.103	02/09/2014	0.077
12/09/2014 22:30	0.124	02/09/2014	0.078
12/09/2014 22:45	0.131	02/09/2014	0.086
12/09/2014 23:00	0.117	02/09/2014	0.087
12/09/2014 23:15	0.136	02/09/2014	0.085
12/09/2014 23:30	0.110	02/09/2014	0.086

Date/time	Measured flow (m3/s)	Date	Model input combined dataset (m3/s)
12/09/2014 23:45	0.119	02/09/2014	0.091
13/09/2014 00:00	0.134	02/09/2014	0.091
13/09/2014 00:15	0.129	02/09/2014	0.091
13/09/2014 00:30	0.132	02/09/2014	0.090
13/09/2014 00:45	0.130	02/09/2014	0.092
13/09/2014 01:00	0.128	02/09/2014	0.081
13/09/2014 01:15	0.140	02/09/2014	0.087
13/09/2014 01:30	0.128	02/09/2014	0.084
13/09/2014 01:45	0.123	02/09/2014	0.076
13/09/2014 02:00	0.118	02/09/2014	0.087
13/09/2014 02:15	0.105	02/09/2014	0.082
13/09/2014 02:30	0.120	02/09/2014	0.077
13/09/2014 02:45	0.114	02/09/2014	0.078
13/09/2014 03:00	0.107	02/09/2014	0.087
13/09/2014 03:15	0.095	02/09/2014	0.085
13/09/2014 03:30	0.098	02/09/2014	0.080
13/09/2014 03:45	0.088	02/09/2014	0.087
13/09/2014 04:00	0.097	02/09/2014	0.086
13/09/2014 04:15	0.095	03/09/2014	0.094
13/09/2014 04:30	0.102	03/09/2014	0.090
13/09/2014 04:45	0.096	03/09/2014	0.086
13/09/2014 05:00	0.101	03/09/2014	0.081
13/09/2014 05:15	0.098	03/09/2014	0.080
13/09/2014 05:30	0.105	03/09/2014	0.085
13/09/2014 05:45	0.112	03/09/2014	0.074
13/09/2014 06:00	0.096	03/09/2014	0.077
13/09/2014 06:15	0.109	03/09/2014	0.071
13/09/2014 06:30	0.091	03/09/2014	0.073
13/09/2014 06:45	0.099	03/09/2014	0.066
13/09/2014 07:00	0.093	03/09/2014	0.073
13/09/2014 07:15	0.094	03/09/2014	0.065
13/09/2014 07:30	0.087	03/09/2014	0.069
13/09/2014 07:45	0.085	03/09/2014	0.070
13/09/2014 08:00	0.102	03/09/2014	0.065
13/09/2014 08:15	0.116	03/09/2014	0.064
13/09/2014 08:30	0.092	03/09/2014	0.069
13/09/2014 08:45	0.127	03/09/2014	0.067
13/09/2014 09:00	0.133	03/09/2014	0.063
13/09/2014 09:15	0.132	03/09/2014	0.062
13/09/2014 09:30	0.140	03/09/2014	0.062
13/09/2014 09:45	0.134	03/09/2014	0.063
13/09/2014 10:00	0.148	03/09/2014	0.061
13/09/2014 10:15	0.148	03/09/2014	0.061
13/09/2014 10:30	0.148	03/09/2014	0.064
13/09/2014 10:45	0.147	03/09/2014	0.064
13/09/2014 11:00	0.141	03/09/2014	0.064
13/09/2014 11:15	0.139	03/09/2014	0.065
13/09/2014 11:30	0.075	03/09/2014	0.069
13/09/2014 11:45	0.146	03/09/2014	0.074
13/09/2014 12:00	0.131	03/09/2014	0.086
13/09/2014 12:15	0.133	03/09/2014	0.082
13/09/2014 12:30	0.118	03/09/2014	0.079
13/09/2014 12:45	0.133	03/09/2014	0.077
13/09/2014 13:00	0.123	03/09/2014	0.077
13/09/2014 13:15	0.129	03/09/2014	0.083
13/09/2014 13:30	0.112	03/09/2014	0.066
13/09/2014 13:45	0.119	03/09/2014	0.091
13/09/2014 14:00	0.131	03/09/2014	0.094
13/09/2014 14:15	0.129	03/09/2014	0.085
13/09/2014 14:30	0.138	03/09/2014	0.083
13/09/2014 14:45	0.117	03/09/2014	0.083
13/09/2014 15:00	0.120	03/09/2014	0.085
13/09/2014 15:15	0.109	03/09/2014	0.087
13/09/2014 15:30	0.119	03/09/2014	0.092
13/09/2014 15:45	0.124	03/09/2014	0.085
13/09/2014 16:00	0.117	03/09/2014	0.077
13/09/2014 16:15	0.110	03/09/2014	0.080
13/09/2014 16:30	0.116	03/09/2014	0.072
13/09/2014 16:45	0.119	03/09/2014	0.076
13/09/2014 17:00	0.111	03/09/2014	0.086
13/09/2014 17:15	0.103	03/09/2014	0.077
13/09/2014 17:30	0.117	03/09/2014	0.080
13/09/2014 17:45	0.103	03/09/2014	0.077
13/09/2014 18:00	0.117	03/09/2014	0.078
13/09/2014 18:15	0.113	03/09/2014	0.074
13/09/2014 18:30	0.122	03/09/2014	0.075
13/09/2014 18:45	0.120	03/09/2014	0.073
13/09/2014 19:00	0.115	03/09/2014	0.076
13/09/2014 19:15	0.114	03/09/2014	0.073
13/09/2014 19:30	0.131	03/09/2014	0.082
13/09/2014 19:45	0.133	03/09/2014	0.084

Date/time	Measured flow (m3/s)	Date	Model input combined dataset (m3/s)
13/09/2014 20:00	0.124	03/09/2014	0.071
13/09/2014 20:15	0.116	03/09/2014	0.072
13/09/2014 20:30	0.117	03/09/2014	0.076
13/09/2014 20:45	0.140	03/09/2014	0.076
13/09/2014 21:00	0.127	03/09/2014	0.078
13/09/2014 21:15	0.115	03/09/2014	0.078
13/09/2014 21:30	0.127	03/09/2014	0.074
13/09/2014 21:45	0.124	03/09/2014	0.072
13/09/2014 22:00	0.123	03/09/2014	0.061
13/09/2014 22:15	0.131	03/09/2014	0.082
13/09/2014 22:30	0.107	03/09/2014	0.078
13/09/2014 22:45	0.116	03/09/2014	0.081
13/09/2014 23:00	0.117	03/09/2014	0.084
13/09/2014 23:15	0.122	03/09/2014	0.084
13/09/2014 23:30	0.110	03/09/2014	0.088
13/09/2014 23:45	0.116	03/09/2014	0.090
14/09/2014 00:00	0.138	03/09/2014	0.093
14/09/2014 00:15	0.144	03/09/2014	0.093
14/09/2014 00:30	0.150	03/09/2014	0.094
14/09/2014 00:45	0.147	03/09/2014	0.103
14/09/2014 01:00	0.130	03/09/2014	0.098
14/09/2014 01:15	0.133	03/09/2014	0.092
14/09/2014 01:30	0.107	03/09/2014	0.095
14/09/2014 01:45	0.124	03/09/2014	0.089
14/09/2014 02:00	0.113	03/09/2014	0.091
14/09/2014 02:15	0.115	03/09/2014	0.086
14/09/2014 02:30	0.117	03/09/2014	0.090
14/09/2014 02:45	0.112	03/09/2014	0.086
14/09/2014 03:00	0.109	03/09/2014	0.084
14/09/2014 03:15	0.108	03/09/2014	0.085
14/09/2014 03:30	0.102	03/09/2014	0.093
14/09/2014 03:45	0.105	03/09/2014	0.086
14/09/2014 04:00	0.091	03/09/2014	0.085
14/09/2014 04:15	0.096	04/09/2014	0.083
14/09/2014 04:30	0.088	04/09/2014	0.092
14/09/2014 04:45	0.099	04/09/2014	0.072
14/09/2014 05:00	0.101	04/09/2014	0.084
14/09/2014 05:15	0.096	04/09/2014	0.089
14/09/2014 05:30	0.096	04/09/2014	0.090
14/09/2014 05:45	0.093	04/09/2014	0.091
14/09/2014 06:00	0.086	04/09/2014	0.078
14/09/2014 06:15	0.104	04/09/2014	0.079
14/09/2014 06:30	0.102	04/09/2014	0.086
14/09/2014 06:45	0.097	04/09/2014	0.072
14/09/2014 07:00	0.099	04/09/2014	0.074
14/09/2014 07:15	0.093	04/09/2014	0.073
14/09/2014 07:30	0.093	04/09/2014	0.077
14/09/2014 07:45	0.080	04/09/2014	0.072
14/09/2014 08:00	0.074	04/09/2014	0.070
14/09/2014 08:15	0.104	04/09/2014	0.066
14/09/2014 08:30	0.107	04/09/2014	0.066
14/09/2014 08:45	0.117	04/09/2014	0.072
14/09/2014 09:00	0.127	04/09/2014	0.066
14/09/2014 09:15	0.123	04/09/2014	0.065
14/09/2014 09:30	0.140	04/09/2014	0.068
14/09/2014 09:45	0.147	04/09/2014	0.069
14/09/2014 10:00	0.138	04/09/2014	0.069
14/09/2014 10:15	0.147	04/09/2014	0.065
14/09/2014 10:30	0.137	04/09/2014	0.066
14/09/2014 10:45	0.145	04/09/2014	0.070
14/09/2014 11:00	0.134	04/09/2014	0.068
14/09/2014 11:15	0.080	04/09/2014	0.073
14/09/2014 11:30	0.120	04/09/2014	0.084
14/09/2014 11:45	0.144	04/09/2014	0.087
14/09/2014 12:00	0.138	04/09/2014	0.088
14/09/2014 12:15	0.131	04/09/2014	0.098
14/09/2014 12:30	0.126	04/09/2014	0.087
14/09/2014 12:45	0.132	04/09/2014	0.099
14/09/2014 13:00	0.127	04/09/2014	0.105
14/09/2014 13:15	0.113	04/09/2014	0.092
14/09/2014 13:30	0.128	04/09/2014	0.093
14/09/2014 13:45	0.112	04/09/2014	0.096
14/09/2014 14:00	0.120	04/09/2014	0.084
14/09/2014 14:15	0.113	04/09/2014	0.095
14/09/2014 14:30	0.112	04/09/2014	0.098
14/09/2014 14:45	0.114	04/09/2014	0.103
14/09/2014 15:00	0.124	04/09/2014	0.068
14/09/2014 15:15	0.112	04/09/2014	0.095
14/09/2014 15:30	0.061	04/09/2014	0.090
14/09/2014 15:45	0.105	04/09/2014	0.099
14/09/2014 16:00	0.107	04/09/2014	0.088

Date/time	Measured flow (m3/s)	Date	Model input combined dataset (m3/s)
14/09/2014 16:15	0.108	04/09/2014	0.094
14/09/2014 16:30	0.090	04/09/2014	0.094
14/09/2014 16:45	0.122	04/09/2014	0.099
14/09/2014 17:00	0.110	04/09/2014	0.091
14/09/2014 17:15	0.112	04/09/2014	0.088
14/09/2014 17:30	0.108	04/09/2014	0.087
14/09/2014 17:45	0.075	04/09/2014	0.089
14/09/2014 18:00	0.098	04/09/2014	0.098
14/09/2014 18:15	0.120	04/09/2014	0.085
14/09/2014 18:30	0.064	04/09/2014	0.085
14/09/2014 18:45	0.119	04/09/2014	0.087
14/09/2014 19:00	0.117	04/09/2014	0.083
14/09/2014 19:15	0.137	04/09/2014	0.087
14/09/2014 19:30	0.121	04/09/2014	0.087
14/09/2014 19:45	0.123	04/09/2014	0.080
14/09/2014 20:00	0.130	04/09/2014	0.086
14/09/2014 20:15	0.126	04/09/2014	0.080
14/09/2014 20:30	0.136	04/09/2014	0.079
14/09/2014 20:45	0.131	04/09/2014	0.081
14/09/2014 21:00	0.131	04/09/2014	0.086
14/09/2014 21:15	0.125	04/09/2014	0.086
14/09/2014 21:30	0.110	04/09/2014	0.072
14/09/2014 21:45	0.118	04/09/2014	0.092
14/09/2014 22:00	0.100	04/09/2014	0.099
14/09/2014 22:15	0.102	04/09/2014	0.094
14/09/2014 22:30	0.111	04/09/2014	0.096
14/09/2014 22:45	0.122	04/09/2014	0.085
14/09/2014 23:00	0.115	04/09/2014	0.096
14/09/2014 23:15	0.114	04/09/2014	0.098
14/09/2014 23:30	0.116	04/09/2014	0.098
14/09/2014 23:45	0.124	04/09/2014	0.097
15/09/2014 00:00	0.130	04/09/2014	0.096
15/09/2014 00:15	0.112	04/09/2014	0.096
15/09/2014 00:30	0.125	04/09/2014	0.101
15/09/2014 00:45	0.131	04/09/2014	0.100
15/09/2014 01:00	0.132	04/09/2014	0.087
15/09/2014 01:15	0.104	04/09/2014	0.098
15/09/2014 01:30	0.117	04/09/2014	0.103
15/09/2014 01:45	0.115	04/09/2014	0.096
15/09/2014 02:00	0.109	04/09/2014	0.092
15/09/2014 02:15	0.111	04/09/2014	0.099
15/09/2014 02:30	0.092	04/09/2014	0.101
15/09/2014 02:45	0.088	04/09/2014	0.092
15/09/2014 03:00	0.100	04/09/2014	0.091
15/09/2014 03:15	0.093	04/09/2014	0.087
15/09/2014 03:30	0.097	04/09/2014	0.092
15/09/2014 03:45	0.095	04/09/2014	0.094
15/09/2014 04:00	0.101	04/09/2014	0.098
15/09/2014 04:15	0.099	05/09/2014	0.086
15/09/2014 04:30	0.085	05/09/2014	0.084
15/09/2014 04:45	0.092	05/09/2014	0.079
15/09/2014 05:00	0.095	05/09/2014	0.085
15/09/2014 05:15	0.078	05/09/2014	0.090
15/09/2014 05:30	0.094	05/09/2014	0.095
15/09/2014 05:45	0.087	05/09/2014	0.092
15/09/2014 06:00	0.089	05/09/2014	0.082
15/09/2014 06:15	0.094	05/09/2014	0.095
15/09/2014 06:30	0.099	05/09/2014	0.082
15/09/2014 06:45	0.086	05/09/2014	0.082
15/09/2014 07:00	0.097	05/09/2014	0.079
15/09/2014 07:15	0.105	05/09/2014	0.064
15/09/2014 07:30	0.103	05/09/2014	0.071
15/09/2014 07:45	0.134	05/09/2014	0.075
15/09/2014 08:00	0.128	05/09/2014	0.060
15/09/2014 08:15	0.143	05/09/2014	0.073
15/09/2014 08:30	0.130	05/09/2014	0.073
15/09/2014 08:45	0.140	05/09/2014	0.073
15/09/2014 09:00	0.138	05/09/2014	0.067
15/09/2014 09:15	0.132	05/09/2014	0.072
15/09/2014 09:30	0.115	05/09/2014	0.076
15/09/2014 09:45	0.146	05/09/2014	0.077
15/09/2014 10:00	0.133	05/09/2014	0.078
15/09/2014 10:15	0.119	05/09/2014	0.069
15/09/2014 10:30	0.131	05/09/2014	0.072
15/09/2014 10:45	0.137	05/09/2014	0.068
15/09/2014 11:00	0.127	05/09/2014	0.076
15/09/2014 11:15	0.121	05/09/2014	0.079
15/09/2014 11:30	0.122	05/09/2014	0.081
15/09/2014 11:45	0.124	05/09/2014	0.097
15/09/2014 12:00	0.122	05/09/2014	0.097
15/09/2014 12:15	0.131	05/09/2014	0.094

Date/time	Measured flow (m3/s)	Date	Model input combined dataset (m3/s)
15/09/2014 12:30	0.118	05/09/2014	0.078
15/09/2014 12:45	0.122	05/09/2014	0.098
15/09/2014 13:00	0.109	05/09/2014	0.101
15/09/2014 13:15	0.103	05/09/2014	0.097
15/09/2014 13:30	0.111	05/09/2014	0.094
15/09/2014 13:45	0.125	05/09/2014	0.101
15/09/2014 14:00	0.103	05/09/2014	0.075
15/09/2014 14:15	0.116	05/09/2014	0.101
15/09/2014 14:30	0.105	05/09/2014	0.104
15/09/2014 14:45	0.111	05/09/2014	0.104
15/09/2014 15:00	0.117	05/09/2014	0.105
15/09/2014 15:15	0.140	05/09/2014	0.097
15/09/2014 15:30	0.112	05/09/2014	0.098
15/09/2014 15:45	0.122	05/09/2014	0.103
15/09/2014 16:00	0.123	05/09/2014	0.103
15/09/2014 16:15	0.114	05/09/2014	0.100
15/09/2014 16:30	0.107	05/09/2014	0.103
15/09/2014 16:45	0.126	05/09/2014	0.092
15/09/2014 17:00	0.101	05/09/2014	0.094
15/09/2014 17:15	0.105	05/09/2014	0.092
15/09/2014 17:30	0.104	05/09/2014	0.097
15/09/2014 17:45	0.107	05/09/2014	0.094
15/09/2014 18:00	0.109	05/09/2014	0.078
15/09/2014 18:15	0.111	05/09/2014	0.089
15/09/2014 18:30	0.110	05/09/2014	0.079
15/09/2014 18:45	0.118	05/09/2014	0.093
15/09/2014 19:00	0.119	05/09/2014	0.098
15/09/2014 19:15	0.117	05/09/2014	0.086
15/09/2014 19:30	0.106	05/09/2014	0.086
15/09/2014 19:45	0.127	05/09/2014	0.088
15/09/2014 20:00	0.121	05/09/2014	0.089
15/09/2014 20:15	0.130	05/09/2014	0.091
15/09/2014 20:30	0.135	05/09/2014	0.098
15/09/2014 20:45	0.131	05/09/2014	0.079
15/09/2014 21:00	0.119	05/09/2014	0.088
15/09/2014 21:15	0.109	05/09/2014	0.091
15/09/2014 21:30	0.125	05/09/2014	0.093
15/09/2014 21:45	0.086	05/09/2014	0.089
15/09/2014 22:00	0.115	05/09/2014	0.084
15/09/2014 22:15	0.094	05/09/2014	0.095
15/09/2014 22:30	0.117	05/09/2014	0.093
15/09/2014 22:45	0.111	05/09/2014	0.089
15/09/2014 23:00	0.111	05/09/2014	0.092
15/09/2014 23:15	0.113	05/09/2014	0.103
15/09/2014 23:30	0.115	05/09/2014	0.102
15/09/2014 23:45	0.107	05/09/2014	0.100
16/09/2014 00:00	0.115	05/09/2014	0.102
16/09/2014 00:15	0.096	05/09/2014	0.100
16/09/2014 00:30	0.109	05/09/2014	0.099
16/09/2014 00:45	0.107	05/09/2014	0.101
16/09/2014 01:00	0.095	05/09/2014	0.108
16/09/2014 01:15	0.104	05/09/2014	0.105
16/09/2014 01:30	0.093	05/09/2014	0.099
16/09/2014 01:45	0.096	05/09/2014	0.097
16/09/2014 02:00	0.093	05/09/2014	0.099
16/09/2014 02:15	0.086	05/09/2014	0.091
16/09/2014 02:30	0.096	05/09/2014	0.092
16/09/2014 02:45	0.095	05/09/2014	0.086
16/09/2014 03:00	0.089	05/09/2014	0.091
16/09/2014 03:15	0.092	05/09/2014	0.090
16/09/2014 03:30	0.087	05/09/2014	0.098
16/09/2014 03:45	0.095	05/09/2014	0.100
16/09/2014 04:00	0.075	05/09/2014	0.096
16/09/2014 04:15	0.076	06/09/2014	0.089
16/09/2014 04:30	0.073	06/09/2014	0.090
16/09/2014 04:45	0.077	06/09/2014	0.093
16/09/2014 05:00	0.091	06/09/2014	0.092
16/09/2014 05:15	0.086	06/09/2014	0.103
16/09/2014 05:30	0.083	06/09/2014	0.102
16/09/2014 05:45	0.080	06/09/2014	0.099
16/09/2014 06:00	0.085	06/09/2014	0.098
16/09/2014 06:15	0.092	06/09/2014	0.097
16/09/2014 06:30	0.078	06/09/2014	0.085
16/09/2014 06:45	0.095	06/09/2014	0.079
16/09/2014 07:00	0.097	06/09/2014	0.084
16/09/2014 07:15	0.096	06/09/2014	0.086
16/09/2014 07:30	0.097	06/09/2014	0.087
16/09/2014 07:45	0.109	06/09/2014	0.081
16/09/2014 08:00	0.113	06/09/2014	0.080
16/09/2014 08:15	0.098	06/09/2014	0.079
16/09/2014 08:30	0.125	06/09/2014	0.086

Date/time	Measured flow (m3/s)	Date	Model input combined dataset (m3/s)
16/09/2014 08:45	0.087	06/09/2014	0.078
16/09/2014 09:00	0.112	06/09/2014	0.072
16/09/2014 09:15	0.113	06/09/2014	0.079
16/09/2014 09:30	0.107	06/09/2014	0.074
16/09/2014 09:45	0.097	06/09/2014	0.080
16/09/2014 10:00	0.128	06/09/2014	0.054
16/09/2014 10:15	0.137	06/09/2014	0.080
16/09/2014 10:30	0.145	06/09/2014	0.080
16/09/2014 10:45	0.122	06/09/2014	0.088
16/09/2014 11:00	0.118	06/09/2014	0.081
16/09/2014 11:15	0.106	06/09/2014	0.073
16/09/2014 11:30	0.107	06/09/2014	0.073
16/09/2014 11:45	0.114	06/09/2014	0.080
16/09/2014 12:00	0.103	06/09/2014	0.085
16/09/2014 12:15	0.110	06/09/2014	0.091
16/09/2014 12:30	0.109	06/09/2014	0.089
16/09/2014 12:45	0.105	06/09/2014	0.088
16/09/2014 13:00	0.099	06/09/2014	0.095
16/09/2014 13:15	0.107	06/09/2014	0.102
16/09/2014 13:30	0.091	06/09/2014	0.104
16/09/2014 13:45	0.050	06/09/2014	0.100
16/09/2014 14:00	0.096	06/09/2014	0.097
16/09/2014 14:15	0.084	06/09/2014	0.116
16/09/2014 14:30	0.093	06/09/2014	0.109
16/09/2014 14:45	0.090	06/09/2014	0.115
16/09/2014 15:00	0.088	06/09/2014	0.111
16/09/2014 15:15	0.103	06/09/2014	0.111
16/09/2014 15:30	0.103	06/09/2014	0.115
16/09/2014 15:45	0.088	06/09/2014	0.109
16/09/2014 16:00	0.094	06/09/2014	0.109
16/09/2014 16:15	0.094	06/09/2014	0.107
16/09/2014 16:30	0.093	06/09/2014	0.110
16/09/2014 16:45	0.094	06/09/2014	0.117
16/09/2014 17:00	0.095	06/09/2014	0.085
16/09/2014 17:15	0.106	06/09/2014	0.117
16/09/2014 17:30	0.084	06/09/2014	0.109
16/09/2014 17:45	0.108	06/09/2014	0.107
16/09/2014 18:00	0.095	06/09/2014	0.112
16/09/2014 18:15	0.102	06/09/2014	0.104
16/09/2014 18:30	0.089	06/09/2014	0.100
16/09/2014 18:45	0.105	06/09/2014	0.100
16/09/2014 19:00	0.098	06/09/2014	0.098
16/09/2014 19:15	0.096	06/09/2014	0.104
16/09/2014 19:30	0.102	06/09/2014	0.106
16/09/2014 19:45	0.110	06/09/2014	0.097
16/09/2014 20:00	0.108	06/09/2014	0.095
16/09/2014 20:15	0.111	06/09/2014	0.096
16/09/2014 20:30	0.126	06/09/2014	0.103
16/09/2014 20:45	0.110	06/09/2014	0.105
16/09/2014 21:00	0.107	06/09/2014	0.100
16/09/2014 21:15	0.103	06/09/2014	0.098
16/09/2014 21:30	0.111	06/09/2014	0.100
16/09/2014 21:45	0.122	06/09/2014	0.098
16/09/2014 22:00	0.107	06/09/2014	0.102
16/09/2014 22:15	0.105	06/09/2014	0.102
16/09/2014 22:30	0.106	06/09/2014	0.095
16/09/2014 22:45	0.106	06/09/2014	0.088
16/09/2014 23:00	0.099	06/09/2014	0.106
16/09/2014 23:15	0.090	06/09/2014	0.107
16/09/2014 23:30	0.095	06/09/2014	0.111
16/09/2014 23:45	0.104	06/09/2014	0.106
17/09/2014 00:00	0.097	06/09/2014	0.105
17/09/2014 00:15	0.097	06/09/2014	0.099
17/09/2014 00:30	0.098	06/09/2014	0.095
17/09/2014 00:45	0.090	06/09/2014	0.102
17/09/2014 01:00	0.099	06/09/2014	0.105
17/09/2014 01:15	0.096	06/09/2014	0.109
17/09/2014 01:30	0.098	06/09/2014	0.105
17/09/2014 01:45	0.089	06/09/2014	0.102
17/09/2014 02:00	0.091	06/09/2014	0.101
17/09/2014 02:15	0.099	06/09/2014	0.103
17/09/2014 02:30	0.086	06/09/2014	0.101
17/09/2014 02:45	0.087	06/09/2014	0.105
17/09/2014 03:00	0.085	06/09/2014	0.107
17/09/2014 03:15	0.074	06/09/2014	0.091
17/09/2014 03:30	0.068	06/09/2014	0.092
17/09/2014 03:45	0.079	06/09/2014	0.112
17/09/2014 04:00	0.084	06/09/2014	0.093
17/09/2014 04:15	0.080	07/09/2014	0.097
17/09/2014 04:30	0.080	07/09/2014	0.108
17/09/2014 04:45	0.079	07/09/2014	0.101

Date/time	Measured flow (m3/s)	Date	Model input combined dataset (m3/s)
17/09/2014 05:00	0.087	07/09/2014	0.115
17/09/2014 05:15	0.085	07/09/2014	0.104
17/09/2014 05:30	0.087	07/09/2014	0.111
17/09/2014 05:45	0.083	07/09/2014	0.105
17/09/2014 06:00	0.090	07/09/2014	0.099
17/09/2014 06:15	0.001	07/09/2014	0.091
17/09/2014 06:30	0.001	07/09/2014	0.090
17/09/2014 06:45	0.001	07/09/2014	0.093
17/09/2014 07:00	0.001	07/09/2014	0.086
17/09/2014 07:15	0.001	07/09/2014	0.084
17/09/2014 07:30	0.001	07/09/2014	0.081
17/09/2014 07:45	0.001	07/09/2014	0.078
17/09/2014 08:00	0.001	07/09/2014	0.064
17/09/2014 08:15	0.001	07/09/2014	0.083
17/09/2014 08:30	0.001	07/09/2014	0.081
17/09/2014 08:45	0.001	07/09/2014	0.082
17/09/2014 09:00	0.001	07/09/2014	0.084
17/09/2014 09:15	0.001	07/09/2014	0.082
17/09/2014 09:30	0.001	07/09/2014	0.084
17/09/2014 09:45	0.001	07/09/2014	0.097
17/09/2014 10:00	0.000	07/09/2014	0.091
17/09/2014 11:00	0.044	07/09/2014	0.080
17/09/2014 11:15	0.044	07/09/2014	0.076
17/09/2014 11:30	0.030	07/09/2014	0.062
17/09/2014 11:45	0.042	07/09/2014	0.081
17/09/2014 12:00	0.036	07/09/2014	0.085
17/09/2014 12:15	0.033	07/09/2014	0.076
17/09/2014 12:30	0.031	07/09/2014	0.083
17/09/2014 12:45	0.034	07/09/2014	0.075
17/09/2014 13:00	0.031	07/09/2014	0.088
17/09/2014 13:15	0.031	07/09/2014	0.078
17/09/2014 13:30	0.022	07/09/2014	0.090
17/09/2014 13:45	0.024	07/09/2014	0.098
17/09/2014 14:00	0.026	07/09/2014	0.103
17/09/2014 14:15	0.026	07/09/2014	0.109
17/09/2014 14:30	0.025	07/09/2014	0.123
17/09/2014 14:45	0.024	07/09/2014	0.113
17/09/2014 15:00	0.022	07/09/2014	0.113
17/09/2014 15:15	0.031	07/09/2014	0.107
17/09/2014 15:30	0.021	07/09/2014	0.111
17/09/2014 15:45	0.035	07/09/2014	0.112
17/09/2014 16:00	0.026	07/09/2014	0.116
17/09/2014 16:15	0.017	07/09/2014	0.116
17/09/2014 16:30	0.026	07/09/2014	0.112
17/09/2014 16:45	0.022	07/09/2014	0.116
17/09/2014 17:00	0.025	07/09/2014	0.114
17/09/2014 17:15	0.037	07/09/2014	0.109
17/09/2014 17:30	0.027	07/09/2014	0.105
17/09/2014 17:45	0.033	07/09/2014	0.114
17/09/2014 18:00	0.031	07/09/2014	0.113
17/09/2014 18:15	0.035	07/09/2014	0.123
17/09/2014 18:30	0.026	07/09/2014	0.107
17/09/2014 18:45	0.029	07/09/2014	0.104
17/09/2014 19:00	0.033	07/09/2014	0.117
17/09/2014 19:15	0.030	07/09/2014	0.106
17/09/2014 19:30	0.031	07/09/2014	0.100
17/09/2014 19:45	0.035	07/09/2014	0.111
17/09/2014 20:00	0.040	07/09/2014	0.106
17/09/2014 20:15	0.035	07/09/2014	0.103
17/09/2014 20:30	0.038	07/09/2014	0.103
17/09/2014 20:45	0.027	07/09/2014	0.101
17/09/2014 21:00	0.037	07/09/2014	0.098
17/09/2014 21:15	0.036	07/09/2014	0.097
17/09/2014 21:30	0.036	07/09/2014	0.109
17/09/2014 21:45	0.038	07/09/2014	0.096
17/09/2014 22:00	0.035	07/09/2014	0.101
17/09/2014 22:15	0.030	07/09/2014	0.101
17/09/2014 22:30	0.031	07/09/2014	0.100
17/09/2014 22:45	0.033	07/09/2014	0.101
17/09/2014 23:00	0.026	07/09/2014	0.105
17/09/2014 23:15	0.032	07/09/2014	0.103
17/09/2014 23:30	0.033	07/09/2014	0.113
17/09/2014 23:45	0.029	07/09/2014	0.106
18/09/2014 00:00	0.035	07/09/2014	0.111
18/09/2014 00:15	0.043	07/09/2014	0.113
18/09/2014 00:30	0.039	07/09/2014	0.116
18/09/2014 00:45	0.035	07/09/2014	0.120
18/09/2014 01:00	0.031	07/09/2014	0.115
18/09/2014 01:15	0.026	07/09/2014	0.106
18/09/2014 01:30	0.029	07/09/2014	0.114
18/09/2014 01:45	0.027	07/09/2014	0.111

Date/time	Measured flow (m3/s)	Date	Model input combined dataset (m3/s)
18/09/2014 02:00	0.024	07/09/2014	0.114
18/09/2014 02:15	0.023	07/09/2014	0.117
18/09/2014 02:30	0.029	07/09/2014	0.092
18/09/2014 02:45	0.023	07/09/2014	0.115
18/09/2014 03:00	0.018	07/09/2014	0.116
18/09/2014 03:15	0.019	07/09/2014	0.112
18/09/2014 03:30	0.022	07/09/2014	0.115
18/09/2014 03:45	0.018	07/09/2014	0.108
18/09/2014 04:00	0.024	07/09/2014	0.100
18/09/2014 04:15	0.055	07/09/2014	0.109
18/09/2014 04:30	0.024	07/09/2014	0.110
18/09/2014 04:45	0.012	07/09/2014	0.102
18/09/2014 05:00	0.020	08/09/2014	0.117
18/09/2014 05:15	0.015	08/09/2014	0.094
18/09/2014 05:30	0.020	08/09/2014	0.110
18/09/2014 05:45	0.019	08/09/2014	0.106
18/09/2014 06:00	0.015	08/09/2014	0.109
18/09/2014 06:15	0.016	08/09/2014	0.115
18/09/2014 06:30	0.014	08/09/2014	0.099
18/09/2014 06:45	0.024	08/09/2014	0.100
18/09/2014 07:00	0.019	08/09/2014	0.096
18/09/2014 07:15	0.022	08/09/2014	0.092
18/09/2014 07:30	0.031	08/09/2014	0.095
18/09/2014 07:45	0.028	08/09/2014	0.091
18/09/2014 08:00	0.014	08/09/2014	0.087
18/09/2014 08:15	0.043	08/09/2014	0.086
18/09/2014 08:30	0.038	08/09/2014	0.087
18/09/2014 08:45	0.030	08/09/2014	0.083
18/09/2014 09:00	0.032	08/09/2014	0.084
18/09/2014 09:15	0.021	08/09/2014	0.087
18/09/2014 09:30	0.030	08/09/2014	0.069
18/09/2014 09:45	0.029	08/09/2014	0.084
18/09/2014 10:00	0.035	08/09/2014	0.077
18/09/2014 10:15	0.039	08/09/2014	0.081
18/09/2014 10:30	0.046	08/09/2014	0.078
18/09/2014 10:45	0.056	08/09/2014	0.077
18/09/2014 11:00	0.057	08/09/2014	0.082
18/09/2014 11:15	0.048	08/09/2014	0.077
18/09/2014 11:30	0.041	08/09/2014	0.087
18/09/2014 11:45	0.040	08/09/2014	0.089
18/09/2014 12:00	0.033	08/09/2014	0.090
18/09/2014 12:15	0.026	08/09/2014	0.098
18/09/2014 12:30	0.033	08/09/2014	0.096
18/09/2014 12:45	0.037	08/09/2014	0.112
18/09/2014 13:00	0.036	08/09/2014	0.105
18/09/2014 13:15	0.017	08/09/2014	0.111
18/09/2014 13:30	0.025	08/09/2014	0.117
18/09/2014 13:45	0.029	08/09/2014	0.102
18/09/2014 14:00	0.035	08/09/2014	0.123
18/09/2014 14:15	0.029	08/09/2014	0.113
18/09/2014 14:30	0.032	08/09/2014	0.116
18/09/2014 14:45	0.029	08/09/2014	0.125
18/09/2014 15:00	0.035	08/09/2014	0.124
18/09/2014 15:15	0.028	08/09/2014	0.113
18/09/2014 15:30	0.027	08/09/2014	0.108
18/09/2014 15:45	0.022	08/09/2014	0.110
18/09/2014 16:00	0.026	08/09/2014	0.108
18/09/2014 16:15	0.013	08/09/2014	0.115
18/09/2014 16:30	0.026	08/09/2014	0.114
18/09/2014 16:45	0.025	08/09/2014	0.116
18/09/2014 17:00	0.024	08/09/2014	0.108
18/09/2014 17:15	0.025	08/09/2014	0.090
18/09/2014 17:30	0.040	08/09/2014	0.116
18/09/2014 17:45	0.030	08/09/2014	0.110
18/09/2014 18:00	0.029	08/09/2014	0.116
18/09/2014 18:15	0.026	08/09/2014	0.125
18/09/2014 18:30	0.035	08/09/2014	0.109
18/09/2014 18:45	0.030	08/09/2014	0.115
18/09/2014 19:00	0.028	08/09/2014	0.115
18/09/2014 19:15	0.038	08/09/2014	0.102
18/09/2014 19:30	0.039	08/09/2014	0.111
18/09/2014 19:45	0.036	08/09/2014	0.108
18/09/2014 20:00	0.035	08/09/2014	0.109
18/09/2014 20:15	0.030	08/09/2014	0.100
18/09/2014 20:30	0.034	08/09/2014	0.107
18/09/2014 20:45	0.032	08/09/2014	0.103
18/09/2014 21:00	0.032	08/09/2014	0.106
18/09/2014 21:15	0.038	08/09/2014	0.113
18/09/2014 21:30	0.025	08/09/2014	0.106
18/09/2014 21:45	0.039	08/09/2014	0.099
18/09/2014 22:00	0.031	08/09/2014	0.098

Date/time	Measured flow (m3/s)	Date	Model input combined dataset (m3/s)
18/09/2014 22:15	0.026	08/09/2014	0.110
18/09/2014 22:30	0.031	08/09/2014	0.106
18/09/2014 22:45	0.029	08/09/2014	0.105
18/09/2014 23:00	0.033	08/09/2014	0.103
18/09/2014 23:15	0.042	08/09/2014	0.108
18/09/2014 23:30	0.021	08/09/2014	0.102
18/09/2014 23:45	0.022	08/09/2014	0.111
19/09/2014 00:00	0.025	08/09/2014	0.120
19/09/2014 00:15	0.024	08/09/2014	0.127
19/09/2014 00:30	0.026	08/09/2014	0.092
19/09/2014 00:45	0.025	08/09/2014	0.114
19/09/2014 01:00	0.023	08/09/2014	0.117
19/09/2014 01:15	0.019	08/09/2014	0.122
19/09/2014 01:30	0.021	08/09/2014	0.125
19/09/2014 01:45	0.026	08/09/2014	0.106
19/09/2014 02:00	0.024	08/09/2014	0.112
19/09/2014 02:15	0.026	08/09/2014	0.111
19/09/2014 02:30	0.019	08/09/2014	0.115
19/09/2014 02:45	0.030	08/09/2014	0.118
19/09/2014 03:00	0.023	08/09/2014	0.120
19/09/2014 03:15	0.015	08/09/2014	0.119
19/09/2014 03:30	0.021	08/09/2014	0.110
19/09/2014 03:45	0.009	08/09/2014	0.112
19/09/2014 04:00	0.021	08/09/2014	0.112
19/09/2014 04:15	0.017	08/09/2014	0.110
19/09/2014 04:30	0.026	08/09/2014	0.113
19/09/2014 04:45	0.016	08/09/2014	0.108
19/09/2014 05:00	0.019	09/09/2014	0.121
19/09/2014 05:15	0.024	09/09/2014	0.119
19/09/2014 05:30	0.017	09/09/2014	0.124
19/09/2014 05:45	0.018	09/09/2014	0.124
19/09/2014 06:00	0.016	09/09/2014	0.106
19/09/2014 06:15	0.020	09/09/2014	0.102
19/09/2014 06:30	0.017	09/09/2014	0.094
19/09/2014 06:45	0.012	09/09/2014	0.094
19/09/2014 07:00	0.023	09/09/2014	0.094
19/09/2014 07:15	0.025	09/09/2014	0.091
19/09/2014 07:30	0.024	09/09/2014	0.088
19/09/2014 07:45	0.020	09/09/2014	0.087
19/09/2014 08:00	0.027	09/09/2014	0.088
19/09/2014 08:15	0.037	09/09/2014	0.086
19/09/2014 08:30	0.029	09/09/2014	0.090
19/09/2014 08:45	0.028	09/09/2014	0.092
19/09/2014 09:00	0.026	09/09/2014	0.084
19/09/2014 09:15	0.020	09/09/2014	0.089
19/09/2014 09:30	0.030	09/09/2014	0.079
19/09/2014 09:45	0.031	09/09/2014	0.084
19/09/2014 10:00	0.039	09/09/2014	0.085
19/09/2014 10:15	0.037	09/09/2014	0.071
19/09/2014 10:30	0.050	09/09/2014	0.087
19/09/2014 10:45	0.035	09/09/2014	0.080
19/09/2014 11:00	0.038	09/09/2014	0.084
19/09/2014 11:15	0.039	09/09/2014	0.094
19/09/2014 11:30	0.034	09/09/2014	0.079
19/09/2014 11:45	0.036	09/09/2014	0.074
19/09/2014 12:00	0.029	09/09/2014	0.090
19/09/2014 12:15	0.037	09/09/2014	0.091
19/09/2014 12:30	0.026	09/09/2014	0.108
19/09/2014 12:45	0.035	09/09/2014	0.124
19/09/2014 13:00	0.035	09/09/2014	0.120
19/09/2014 13:15	0.040	09/09/2014	0.101
19/09/2014 13:30	0.031	09/09/2014	0.133
19/09/2014 13:45	0.031	09/09/2014	0.129
19/09/2014 14:00	0.037	09/09/2014	0.126
19/09/2014 14:15	0.029	09/09/2014	0.117
19/09/2014 14:30	0.031	09/09/2014	0.128
19/09/2014 14:45	0.027	09/09/2014	0.117
19/09/2014 15:00	0.031	09/09/2014	0.118
19/09/2014 15:15	0.027	09/09/2014	0.129
19/09/2014 15:30	0.026	09/09/2014	0.091
19/09/2014 15:45	0.031	09/09/2014	0.129
19/09/2014 16:00	0.013	09/09/2014	0.118
19/09/2014 16:15	0.025	09/09/2014	0.119
19/09/2014 16:30	0.024	09/09/2014	0.119
19/09/2014 16:45	0.032	09/09/2014	0.109
19/09/2014 17:00	0.025	09/09/2014	0.117
19/09/2014 17:15	0.021	09/09/2014	0.103
19/09/2014 17:30	0.031	09/09/2014	0.108
19/09/2014 17:45	0.025	09/09/2014	0.115
19/09/2014 18:00	0.026	09/09/2014	0.108
19/09/2014 18:15	0.022	09/09/2014	0.098

Date/time	Measured flow (m3/s)	Date	Model input combined dataset (m3/s)
19/09/2014 18:30	0.030	09/09/2014	0.110
19/09/2014 18:45	0.036	09/09/2014	0.112
19/09/2014 19:00	0.036	09/09/2014	0.111
19/09/2014 19:15	0.043	09/09/2014	0.099
19/09/2014 19:30	0.038	09/09/2014	0.086
19/09/2014 19:45	0.042	09/09/2014	0.114
19/09/2014 20:00	0.034	09/09/2014	0.110
19/09/2014 20:15	0.029	09/09/2014	0.088
19/09/2014 20:30	0.030	09/09/2014	0.100
19/09/2014 20:45	0.027	09/09/2014	0.095
19/09/2014 21:00	0.022	09/09/2014	0.102
19/09/2014 21:15	0.032	09/09/2014	0.116
19/09/2014 21:30	0.030	09/09/2014	0.098
19/09/2014 21:45	0.031	09/09/2014	0.109
19/09/2014 22:00	0.032	09/09/2014	0.104
19/09/2014 22:15	0.036	09/09/2014	0.103
19/09/2014 22:30	0.038	09/09/2014	0.099
19/09/2014 22:45	0.034	09/09/2014	0.092
19/09/2014 23:00	0.028	09/09/2014	0.103
19/09/2014 23:15	0.016	09/09/2014	0.100
19/09/2014 23:30	0.025	09/09/2014	0.113
19/09/2014 23:45	0.035	09/09/2014	0.121
20/09/2014 00:00	0.030	09/09/2014	0.110
20/09/2014 00:15	0.025	09/09/2014	0.125
20/09/2014 00:30	0.027	09/09/2014	0.117
20/09/2014 00:45	0.013	09/09/2014	0.122
20/09/2014 01:00	0.024	09/09/2014	0.120
20/09/2014 01:15	0.029	09/09/2014	0.121
20/09/2014 01:30	0.027	09/09/2014	0.112
20/09/2014 01:45	0.019	09/09/2014	0.114
20/09/2014 02:00	0.021	09/09/2014	0.120
20/09/2014 02:15	0.020	09/09/2014	0.129
20/09/2014 02:30	0.061	09/09/2014	0.114
20/09/2014 02:45	0.053	09/09/2014	0.086
20/09/2014 03:00	0.022	09/09/2014	0.116
20/09/2014 03:15	0.023	09/09/2014	0.113
20/09/2014 03:30	0.022	09/09/2014	0.113
20/09/2014 03:45	0.017	09/09/2014	0.108
20/09/2014 04:00	0.019	09/09/2014	0.111
20/09/2014 04:15	0.014	09/09/2014	0.114
20/09/2014 04:30	0.023	09/09/2014	0.129
20/09/2014 04:45	0.016	09/09/2014	0.114
20/09/2014 05:00	0.018	10/09/2014	0.126
20/09/2014 05:15	0.024	10/09/2014	0.133
20/09/2014 05:30	0.015	10/09/2014	0.119
20/09/2014 05:45	0.020	10/09/2014	0.096
20/09/2014 06:00	0.021	10/09/2014	0.115
20/09/2014 06:15	0.018	10/09/2014	0.112
20/09/2014 06:30	0.024	10/09/2014	0.107
20/09/2014 06:45	0.025	10/09/2014	0.102
20/09/2014 07:00	0.024	10/09/2014	0.099
20/09/2014 07:15	0.051	10/09/2014	0.089
20/09/2014 07:30	0.030	10/09/2014	0.098
20/09/2014 07:45	0.013	10/09/2014	0.096
20/09/2014 08:00	0.027	10/09/2014	0.088
20/09/2014 08:15	0.029	10/09/2014	0.091
20/09/2014 08:30	0.022	10/09/2014	0.089
20/09/2014 08:45	0.028	10/09/2014	0.089
20/09/2014 09:00	0.024	10/09/2014	0.086
20/09/2014 09:15	0.029	10/09/2014	0.072
20/09/2014 09:30	0.041	10/09/2014	0.078
20/09/2014 09:45	0.039	10/09/2014	0.093
20/09/2014 10:00	0.036	10/09/2014	0.085
20/09/2014 10:15	0.037	10/09/2014	0.087
20/09/2014 10:30	0.039	10/09/2014	0.083
20/09/2014 10:45	0.045	10/09/2014	0.084
20/09/2014 11:00	0.046	10/09/2014	0.088
20/09/2014 11:15	0.048	10/09/2014	0.094
20/09/2014 11:30	0.040	10/09/2014	0.094
20/09/2014 11:45	0.038	10/09/2014	0.093
20/09/2014 12:00	0.039	10/09/2014	0.090
20/09/2014 12:15	0.039	10/09/2014	0.104
20/09/2014 12:30	0.039	10/09/2014	0.104
20/09/2014 12:45	0.039	10/09/2014	0.116
20/09/2014 13:00	0.043	10/09/2014	0.112
20/09/2014 13:15	0.038	10/09/2014	0.122
20/09/2014 13:30	0.036	10/09/2014	0.121
20/09/2014 13:45	0.037	10/09/2014	0.109
20/09/2014 14:00	0.022	10/09/2014	0.117
20/09/2014 14:15	0.039	10/09/2014	0.111
20/09/2014 14:30	0.039	10/09/2014	0.137

Date/time	Measured flow (m3/s)	Date	Model input combined dataset (m3/s)
20/09/2014 14:45	0.029	10/09/2014	0.138
20/09/2014 15:00	0.029	10/09/2014	0.140
20/09/2014 15:15	0.013	10/09/2014	0.128
20/09/2014 15:30	0.035	10/09/2014	0.124
20/09/2014 15:45	0.033	10/09/2014	0.130
20/09/2014 16:00	0.031	10/09/2014	0.125
20/09/2014 16:15	0.025	10/09/2014	0.107
20/09/2014 16:30	0.026	10/09/2014	0.125
20/09/2014 16:45	0.026	10/09/2014	0.117
20/09/2014 17:00	0.031	10/09/2014	0.107
20/09/2014 17:15	0.027	10/09/2014	0.098
20/09/2014 17:30	0.031	10/09/2014	0.089
20/09/2014 17:45	0.030	10/09/2014	0.103
20/09/2014 18:00	0.038	10/09/2014	0.118
20/09/2014 18:15	0.029	10/09/2014	0.107
20/09/2014 18:30	0.035	10/09/2014	0.117
20/09/2014 18:45	0.033	10/09/2014	0.107
20/09/2014 19:00	0.033	10/09/2014	0.098
20/09/2014 19:15	0.040	10/09/2014	0.083
20/09/2014 19:30	0.033	10/09/2014	0.099
20/09/2014 19:45	0.033	10/09/2014	0.100
20/09/2014 20:00	0.033	10/09/2014	0.093
20/09/2014 20:15	0.029	10/09/2014	0.107
20/09/2014 20:30	0.041	10/09/2014	0.094
20/09/2014 20:45	0.033	10/09/2014	0.080
20/09/2014 21:00	0.037	10/09/2014	0.096
20/09/2014 21:15	0.030	10/09/2014	0.079
20/09/2014 21:30	0.028	10/09/2014	0.085
20/09/2014 21:45	0.030	10/09/2014	0.099
20/09/2014 22:00	0.028	10/09/2014	0.104
20/09/2014 22:15	0.032	10/09/2014	0.094
20/09/2014 22:30	0.031	10/09/2014	0.077
20/09/2014 22:45	0.025	10/09/2014	0.097
20/09/2014 23:00	0.016	10/09/2014	0.097
20/09/2014 23:15	0.029	10/09/2014	0.101
20/09/2014 23:30	0.021	10/09/2014	0.109
20/09/2014 23:45	0.022	10/09/2014	0.107
21/09/2014 00:00	0.032	10/09/2014	0.115
21/09/2014 00:15	0.034	10/09/2014	0.115
21/09/2014 00:30	0.026	10/09/2014	0.114
21/09/2014 00:45	0.037	10/09/2014	0.111
21/09/2014 01:00	0.028	10/09/2014	0.112
21/09/2014 01:15	0.038	10/09/2014	0.104
21/09/2014 01:30	0.036	10/09/2014	0.120
21/09/2014 01:45	0.034	10/09/2014	0.108
21/09/2014 02:00	0.043	10/09/2014	0.122
21/09/2014 02:15	0.028	10/09/2014	0.108
21/09/2014 02:30	0.032	10/09/2014	0.097
21/09/2014 02:45	0.075	10/09/2014	0.119
21/09/2014 03:00	0.024	10/09/2014	0.113
21/09/2014 03:15	0.020	10/09/2014	0.113
21/09/2014 03:30	0.024	10/09/2014	0.126
21/09/2014 03:45	0.025	10/09/2014	0.110
21/09/2014 04:00	0.023	10/09/2014	0.113
21/09/2014 04:15	0.018	10/09/2014	0.113
21/09/2014 04:30	0.022	10/09/2014	0.112
21/09/2014 04:45	0.020	10/09/2014	0.098
21/09/2014 05:00	0.019	11/09/2014	0.125
21/09/2014 05:15	0.022	11/09/2014	0.124
21/09/2014 05:30	0.016	11/09/2014	0.114
21/09/2014 05:45	0.019	11/09/2014	0.121
21/09/2014 06:00	0.020	11/09/2014	0.111
21/09/2014 06:15	0.016	11/09/2014	0.106
21/09/2014 06:30	0.012	11/09/2014	0.110
21/09/2014 06:45	0.017	11/09/2014	0.085
21/09/2014 07:00	0.022	11/09/2014	0.092
21/09/2014 07:15	0.017	11/09/2014	0.088
21/09/2014 07:30	0.010	11/09/2014	0.080
21/09/2014 07:45	0.019	11/09/2014	0.083
21/09/2014 08:00	0.020	11/09/2014	0.092
21/09/2014 08:15	0.015	11/09/2014	0.097
21/09/2014 08:30	0.021	11/09/2014	0.082
21/09/2014 08:45	0.081	11/09/2014	0.079
21/09/2014 09:00	0.025	11/09/2014	0.086
21/09/2014 09:15	0.030	11/09/2014	0.081
21/09/2014 09:30	0.022	11/09/2014	0.077
21/09/2014 09:45	0.037	11/09/2014	0.083
21/09/2014 10:00	0.034	11/09/2014	0.091
21/09/2014 10:15	0.040	11/09/2014	0.075
21/09/2014 10:30	0.047	11/09/2014	0.083
21/09/2014 10:45	0.044	11/09/2014	0.092

Date/time	Measured flow (m3/s)	Date	Model input combined dataset (m3/s)
21/09/2014 11:00	0.036	11/09/2014	0.083
21/09/2014 11:15	0.037	11/09/2014	0.085
21/09/2014 11:30	0.037	11/09/2014	0.077
21/09/2014 11:45	0.033	11/09/2014	0.091
21/09/2014 12:00	0.041	11/09/2014	0.092
21/09/2014 12:15	0.036	11/09/2014	0.096
21/09/2014 12:30	0.042	11/09/2014	0.104
21/09/2014 12:45	0.056	11/09/2014	0.116
21/09/2014 13:00	0.035	11/09/2014	0.108
21/09/2014 13:15	0.036	11/09/2014	0.093
21/09/2014 13:30	0.044	11/09/2014	0.144
21/09/2014 13:45	0.039	11/09/2014	0.126
21/09/2014 14:00	0.031	11/09/2014	0.126
21/09/2014 14:15	0.030	11/09/2014	0.127
21/09/2014 14:30	0.034	11/09/2014	0.102
21/09/2014 14:45	0.026	11/09/2014	0.115
21/09/2014 15:00	0.032	11/09/2014	0.117
21/09/2014 15:15	0.030	11/09/2014	0.129
21/09/2014 15:30	0.035	11/09/2014	0.065
21/09/2014 15:45	0.101	11/09/2014	0.129
21/09/2014 16:00	0.028	11/09/2014	0.116
21/09/2014 16:15	0.042	11/09/2014	0.094
21/09/2014 16:30	0.024	11/09/2014	0.099
21/09/2014 16:45	0.025	11/09/2014	0.100
21/09/2014 17:00	0.026	11/09/2014	0.105
21/09/2014 17:15	0.033	11/09/2014	0.091
21/09/2014 17:30	0.030	11/09/2014	0.104
21/09/2014 17:45	0.023	11/09/2014	0.097
21/09/2014 18:00	0.031	11/09/2014	0.113
21/09/2014 18:15	0.033	11/09/2014	0.111
21/09/2014 18:30	0.029	11/09/2014	0.134
21/09/2014 18:45	0.028	11/09/2014	0.102
21/09/2014 19:00	0.039	11/09/2014	0.108
21/09/2014 19:15	0.036	11/09/2014	0.105
21/09/2014 19:30	0.033	11/09/2014	0.100
21/09/2014 19:45	0.040	11/09/2014	0.076
21/09/2014 20:00	0.040	11/09/2014	0.102
21/09/2014 20:15	0.046	11/09/2014	0.092
21/09/2014 20:30	0.035	11/09/2014	0.110
21/09/2014 20:45	0.038	11/09/2014	0.120
21/09/2014 21:00	0.032	11/09/2014	0.107
21/09/2014 21:15	0.042	11/09/2014	0.110
21/09/2014 21:30	0.036	11/09/2014	0.096
21/09/2014 21:45	0.043	11/09/2014	0.112
21/09/2014 22:00	0.031	11/09/2014	0.107
21/09/2014 22:15	0.040	11/09/2014	0.114
21/09/2014 22:30	0.035	11/09/2014	0.104
21/09/2014 22:45	0.025	11/09/2014	0.102
21/09/2014 23:00	0.033	11/09/2014	0.105
21/09/2014 23:15	0.036	11/09/2014	0.114
21/09/2014 23:30	0.033	11/09/2014	0.123
21/09/2014 23:45	0.030	11/09/2014	0.114
22/09/2014 00:00	0.034	11/09/2014	0.120
22/09/2014 00:15	0.051	11/09/2014	0.109
22/09/2014 00:30	0.036	11/09/2014	0.121
22/09/2014 00:45	0.038	11/09/2014	0.121
22/09/2014 01:00	0.034	11/09/2014	0.127
22/09/2014 01:15	0.035	11/09/2014	0.113
22/09/2014 01:30	0.028	11/09/2014	0.151
22/09/2014 01:45	0.032	11/09/2014	0.120
22/09/2014 02:00	0.028	11/09/2014	0.127
22/09/2014 02:15	0.030	11/09/2014	0.118
22/09/2014 02:30	0.026	11/09/2014	0.127
22/09/2014 02:45	0.024	11/09/2014	0.122
22/09/2014 03:00	0.023	11/09/2014	0.121
22/09/2014 03:15	0.021	11/09/2014	0.126
22/09/2014 03:30	0.024	11/09/2014	0.133
22/09/2014 03:45	0.026	11/09/2014	0.102
22/09/2014 04:00	0.018	11/09/2014	0.123
22/09/2014 04:15	0.010	11/09/2014	0.119
22/09/2014 04:30	0.021	11/09/2014	0.117
22/09/2014 04:45	0.018	11/09/2014	0.110
22/09/2014 05:00	0.023	12/09/2014	0.128
22/09/2014 05:30	0.019	12/09/2014	0.132
22/09/2014 05:45	0.017	12/09/2014	0.136
22/09/2014 06:00	0.020	12/09/2014	0.126
22/09/2014 06:15	0.019	12/09/2014	0.120
22/09/2014 06:30	0.020	12/09/2014	0.117
22/09/2014 06:45	0.013	12/09/2014	0.112
22/09/2014 07:00	0.018	12/09/2014	0.120
22/09/2014 07:15	0.014	12/09/2014	0.101

Date/time	Measured flow (m3/s)	Date	Model input combined dataset (m3/s)
22/09/2014 07:30	0.017	12/09/2014	0.100
22/09/2014 07:45	0.020	12/09/2014	0.082
22/09/2014 08:00	0.021	12/09/2014	0.099
22/09/2014 08:15	0.022	12/09/2014	0.094
22/09/2014 08:30	0.027	12/09/2014	0.099
22/09/2014 08:45	0.020	12/09/2014	0.094
22/09/2014 09:00	0.031	12/09/2014	0.096
22/09/2014 09:15	0.046	12/09/2014	0.093
22/09/2014 09:30	0.029	12/09/2014	0.104
22/09/2014 09:45	0.027	12/09/2014	0.104
22/09/2014 10:00	0.033	12/09/2014	0.102
22/09/2014 10:15	0.030	12/09/2014	0.097
22/09/2014 10:30	0.036	12/09/2014	0.107
22/09/2014 10:45	0.035	12/09/2014	0.077
22/09/2014 11:00	0.033	12/09/2014	0.099
22/09/2014 11:15	0.037	12/09/2014	0.090
22/09/2014 11:30	0.031	12/09/2014	0.092
22/09/2014 11:45	0.031	12/09/2014	0.091
22/09/2014 12:00	0.030	12/09/2014	0.091
22/09/2014 12:15	0.027	12/09/2014	0.103
22/09/2014 12:30	0.042	12/09/2014	0.107
22/09/2014 12:45	0.041	12/09/2014	0.119
22/09/2014 13:00	0.033	12/09/2014	0.106
22/09/2014 13:15	0.027	12/09/2014	0.127
22/09/2014 13:30	0.024	12/09/2014	0.118
22/09/2014 13:45	0.033	12/09/2014	0.142
22/09/2014 14:00	0.032	12/09/2014	0.136
22/09/2014 14:15	0.030	12/09/2014	0.125
22/09/2014 14:30	0.036	12/09/2014	0.129
22/09/2014 14:45	0.029	12/09/2014	0.105
22/09/2014 15:00	0.042	12/09/2014	0.144
22/09/2014 15:15	0.041	12/09/2014	0.121
22/09/2014 15:30	0.024	12/09/2014	0.128
22/09/2014 15:45	0.036	12/09/2014	0.123
22/09/2014 16:00	0.034	12/09/2014	0.134
22/09/2014 16:15	0.036	12/09/2014	0.126
22/09/2014 16:30	0.031	12/09/2014	0.138
22/09/2014 16:45	0.033	12/09/2014	0.131
22/09/2014 17:00	0.035	12/09/2014	0.129
22/09/2014 17:15	0.036	12/09/2014	0.125
22/09/2014 17:30	0.028	12/09/2014	0.133
22/09/2014 17:45	0.027	12/09/2014	0.103
22/09/2014 18:00	0.028	12/09/2014	0.095
22/09/2014 18:15	0.027	12/09/2014	0.116
22/09/2014 18:30	0.028	12/09/2014	0.127
22/09/2014 18:45	0.033	12/09/2014	0.120
22/09/2014 19:00	0.036	12/09/2014	0.111
22/09/2014 19:15	0.034	12/09/2014	0.117
22/09/2014 19:30	0.032	12/09/2014	0.114
22/09/2014 19:45	0.031	12/09/2014	0.114
22/09/2014 20:00	0.038	12/09/2014	0.107
22/09/2014 20:15	0.037	12/09/2014	0.121
22/09/2014 20:30	0.038	12/09/2014	0.113
22/09/2014 20:45	0.032	12/09/2014	0.116
22/09/2014 21:00	0.030	12/09/2014	0.105
22/09/2014 21:15	0.033	12/09/2014	0.115
22/09/2014 21:30	0.035	12/09/2014	0.103
22/09/2014 21:45	0.034	12/09/2014	0.120
22/09/2014 22:00	0.031	12/09/2014	0.126
22/09/2014 22:15	0.027	12/09/2014	0.125
22/09/2014 22:30	0.020	12/09/2014	0.093
22/09/2014 22:45	0.025	12/09/2014	0.123
22/09/2014 23:00	0.037	12/09/2014	0.113
22/09/2014 23:15	0.032	12/09/2014	0.119
22/09/2014 23:30	0.040	12/09/2014	0.078
22/09/2014 23:45	0.024	12/09/2014	0.139
23/09/2014 00:00	0.024	12/09/2014	0.117
23/09/2014 00:15	0.020	12/09/2014	0.125
23/09/2014 00:30	0.025	12/09/2014	0.118
23/09/2014 00:45	0.027	12/09/2014	0.112
23/09/2014 01:00	0.016	12/09/2014	0.145
23/09/2014 01:15	0.016	12/09/2014	0.129
23/09/2014 01:30	0.021	12/09/2014	0.121
23/09/2014 01:45	0.023	12/09/2014	0.146
23/09/2014 02:00	0.035	12/09/2014	0.135
23/09/2014 02:15	0.015	12/09/2014	0.121
23/09/2014 02:30	0.019	12/09/2014	0.127
23/09/2014 02:45	0.019	12/09/2014	0.132
23/09/2014 03:00	0.021	12/09/2014	0.130
23/09/2014 03:15	0.023	12/09/2014	0.120
23/09/2014 03:30	0.026	12/09/2014	0.103

Date/time	Measured flow (m3/s)	Date	Model input combined dataset (m3/s)
23/09/2014 03:45	0.017	12/09/2014	0.124
23/09/2014 04:00	0.022	12/09/2014	0.131
23/09/2014 04:15	0.016	12/09/2014	0.117
23/09/2014 04:30	0.017	12/09/2014	0.136
23/09/2014 04:45	0.032	12/09/2014	0.110
23/09/2014 05:00	0.014	12/09/2014	0.119
23/09/2014 05:15	0.013	13/09/2014	0.134
23/09/2014 05:30	0.016	13/09/2014	0.129
23/09/2014 05:45	0.019	13/09/2014	0.132
23/09/2014 06:00	0.019	13/09/2014	0.130
23/09/2014 06:15	0.070	13/09/2014	0.128
23/09/2014 06:30	0.016	13/09/2014	0.140
23/09/2014 06:45	0.013	13/09/2014	0.128
23/09/2014 07:00	0.017	13/09/2014	0.123
23/09/2014 07:15	0.016	13/09/2014	0.118
23/09/2014 07:30	0.018	13/09/2014	0.105
23/09/2014 07:45	0.018	13/09/2014	0.120
23/09/2014 08:00	0.024	13/09/2014	0.114
23/09/2014 08:15	0.024	13/09/2014	0.107
23/09/2014 08:30	0.035	13/09/2014	0.095
23/09/2014 08:45	0.036	13/09/2014	0.098
23/09/2014 09:00	0.035	13/09/2014	0.088
23/09/2014 09:15	0.038	13/09/2014	0.097
23/09/2014 09:30	0.044	13/09/2014	0.095
23/09/2014 09:45	0.035	13/09/2014	0.102
23/09/2014 10:00	0.032	13/09/2014	0.096
23/09/2014 10:15	0.033	13/09/2014	0.101
23/09/2014 10:30	0.034	13/09/2014	0.098
23/09/2014 10:45	0.032	13/09/2014	0.105
23/09/2014 11:00	0.050	13/09/2014	0.112
23/09/2014 11:15	0.036	13/09/2014	0.096
23/09/2014 11:30	0.031	13/09/2014	0.109
23/09/2014 11:45	0.042	13/09/2014	0.091
23/09/2014 12:00	0.036	13/09/2014	0.099
23/09/2014 12:15	0.042	13/09/2014	0.093
23/09/2014 12:30	0.036	13/09/2014	0.094
23/09/2014 12:45	0.026	13/09/2014	0.087
23/09/2014 13:00	0.035	13/09/2014	0.085
23/09/2014 13:15	0.031	13/09/2014	0.102
23/09/2014 13:30	0.029	13/09/2014	0.116
23/09/2014 13:45	0.028	13/09/2014	0.092
23/09/2014 14:00	0.033	13/09/2014	0.127
23/09/2014 14:15	0.034	13/09/2014	0.133
23/09/2014 14:30	0.024	13/09/2014	0.132
23/09/2014 14:45	0.027	13/09/2014	0.140
23/09/2014 15:00	0.036	13/09/2014	0.134
23/09/2014 15:15	0.029	13/09/2014	0.148
23/09/2014 15:30	0.030	13/09/2014	0.148
23/09/2014 15:45	0.026	13/09/2014	0.148
23/09/2014 16:00	0.020	13/09/2014	0.147
23/09/2014 16:15	0.061	13/09/2014	0.141
23/09/2014 16:30	0.046	13/09/2014	0.139
23/09/2014 16:45	0.027	13/09/2014	0.075
23/09/2014 17:00	0.025	13/09/2014	0.146
23/09/2014 17:15	0.022	13/09/2014	0.131
23/09/2014 17:30	0.033	13/09/2014	0.133
23/09/2014 17:45	0.029	13/09/2014	0.118
23/09/2014 18:00	0.032	13/09/2014	0.133
23/09/2014 18:15	0.018	13/09/2014	0.123
23/09/2014 18:30	0.030	13/09/2014	0.129
23/09/2014 18:45	0.029	13/09/2014	0.112
23/09/2014 19:00	0.026	13/09/2014	0.119
23/09/2014 19:15	0.033	13/09/2014	0.131
23/09/2014 19:30	0.035	13/09/2014	0.129
23/09/2014 19:45	0.046	13/09/2014	0.138
23/09/2014 20:00	0.034	13/09/2014	0.117
23/09/2014 20:15	0.031	13/09/2014	0.120
23/09/2014 20:30	0.038	13/09/2014	0.109
23/09/2014 20:45	0.036	13/09/2014	0.119
23/09/2014 21:00	0.031	13/09/2014	0.124
23/09/2014 21:15	0.037	13/09/2014	0.117
23/09/2014 21:30	0.038	13/09/2014	0.110
23/09/2014 21:45	0.025	13/09/2014	0.116
23/09/2014 22:00	0.031	13/09/2014	0.119
23/09/2014 22:15	0.036	13/09/2014	0.111
23/09/2014 22:30	0.036	13/09/2014	0.103
23/09/2014 22:45	0.033	13/09/2014	0.117
23/09/2014 23:00	0.030	13/09/2014	0.103
23/09/2014 23:15	0.035	13/09/2014	0.117
23/09/2014 23:30	0.031	13/09/2014	0.113
23/09/2014 23:45	0.032	13/09/2014	0.122

Date/time	Measured flow (m3/s)	Date	Model input combined dataset (m3/s)
24/09/2014 00:00	0.034	13/09/2014	0.120
24/09/2014 00:15	0.028	13/09/2014	0.115
24/09/2014 00:30	0.028	13/09/2014	0.114
24/09/2014 00:45	0.019	13/09/2014	0.131
24/09/2014 01:00	0.024	13/09/2014	0.133
24/09/2014 01:15	0.023	13/09/2014	0.124
24/09/2014 01:30	0.028	13/09/2014	0.116
24/09/2014 01:45	0.022	13/09/2014	0.117
24/09/2014 02:00	0.025	13/09/2014	0.140
24/09/2014 02:15	0.019	13/09/2014	0.127
24/09/2014 02:30	0.017	13/09/2014	0.115
24/09/2014 02:45	0.020	13/09/2014	0.127
24/09/2014 03:00	0.016	13/09/2014	0.124
24/09/2014 03:15	0.022	13/09/2014	0.123
24/09/2014 03:30	0.018	13/09/2014	0.131
24/09/2014 03:45	0.014	13/09/2014	0.107
24/09/2014 04:00	0.020	13/09/2014	0.116
24/09/2014 04:15	0.017	13/09/2014	0.117
24/09/2014 04:30	0.022	13/09/2014	0.122
24/09/2014 04:45	0.027	13/09/2014	0.110
24/09/2014 05:00	0.033	13/09/2014	0.116
24/09/2014 05:15	0.030	14/09/2014	0.138
24/09/2014 05:30	0.036	14/09/2014	0.144
24/09/2014 05:45	0.043	14/09/2014	0.150
24/09/2014 06:00	0.043	14/09/2014	0.147
24/09/2014 06:15	0.038	14/09/2014	0.130
24/09/2014 06:30	0.036	14/09/2014	0.133
24/09/2014 06:45	0.035	14/09/2014	0.107
24/09/2014 07:00	0.038	14/09/2014	0.124
24/09/2014 07:15	0.032	14/09/2014	0.113
24/09/2014 07:30	0.032	14/09/2014	0.115
24/09/2014 07:45	0.038	14/09/2014	0.117
24/09/2014 08:00	0.036	14/09/2014	0.112
24/09/2014 08:15	0.039	14/09/2014	0.109
24/09/2014 08:30	0.042	14/09/2014	0.108
24/09/2014 08:45	0.043	14/09/2014	0.102
24/09/2014 09:00	0.038	14/09/2014	0.105
24/09/2014 09:15	0.043	14/09/2014	0.091
24/09/2014 09:30	0.035	14/09/2014	0.096
24/09/2014 09:45	0.035	14/09/2014	0.088
24/09/2014 10:15	0.040	14/09/2014	0.099
24/09/2014 10:30	0.042	14/09/2014	0.101
24/09/2014 10:45	0.055	14/09/2014	0.096
24/09/2014 11:00	0.048	14/09/2014	0.096
24/09/2014 11:15	0.042	14/09/2014	0.093
24/09/2014 11:30	0.044	14/09/2014	0.086
24/09/2014 11:45	0.040	14/09/2014	0.104
24/09/2014 12:00	0.041	14/09/2014	0.102
24/09/2014 12:15	0.039	14/09/2014	0.097
24/09/2014 12:30	0.045	14/09/2014	0.099
24/09/2014 12:45	0.028	14/09/2014	0.093
24/09/2014 13:00	0.028	14/09/2014	0.093
24/09/2014 13:15	0.027	14/09/2014	0.080
24/09/2014 13:30	0.032	14/09/2014	0.074
24/09/2014 13:45	0.035	14/09/2014	0.104
24/09/2014 14:00	0.040	14/09/2014	0.107
24/09/2014 14:15	0.046	14/09/2014	0.117
24/09/2014 14:30	0.039	14/09/2014	0.127
24/09/2014 14:45	0.040	14/09/2014	0.123
24/09/2014 15:00	0.043	14/09/2014	0.140
24/09/2014 15:15	0.038	14/09/2014	0.147
24/09/2014 15:30	0.046	14/09/2014	0.138
24/09/2014 15:45	0.054	14/09/2014	0.147
24/09/2014 16:00	0.041	14/09/2014	0.137
24/09/2014 16:15	0.043	14/09/2014	0.145
24/09/2014 16:30	0.043	14/09/2014	0.134
24/09/2014 16:45	0.041	14/09/2014	0.080
24/09/2014 17:00	0.036	14/09/2014	0.120
24/09/2014 17:15	0.037	14/09/2014	0.144
24/09/2014 17:30	0.036	14/09/2014	0.138
24/09/2014 17:45	0.036	14/09/2014	0.131
24/09/2014 18:00	0.040	14/09/2014	0.126
24/09/2014 18:15	0.038	14/09/2014	0.132
24/09/2014 18:30	0.039	14/09/2014	0.127
24/09/2014 18:45	0.045	14/09/2014	0.113
24/09/2014 19:00	0.036	14/09/2014	0.128
24/09/2014 19:15	0.052	14/09/2014	0.112
24/09/2014 19:30	0.032	14/09/2014	0.120
24/09/2014 19:45	0.037	14/09/2014	0.113
24/09/2014 20:00	0.048	14/09/2014	0.112
24/09/2014 20:15	0.045	14/09/2014	0.114

Date/time	Measured flow (m3/s)	Date	Model input combined dataset (m3/s)
24/09/2014 20:30	0.035	14/09/2014	0.124
24/09/2014 20:45	0.046	14/09/2014	0.112
24/09/2014 21:00	0.033	14/09/2014	0.061
24/09/2014 21:15	0.036	14/09/2014	0.105
24/09/2014 21:30	0.040	14/09/2014	0.107
24/09/2014 21:45	0.044	14/09/2014	0.108
24/09/2014 22:00	0.034	14/09/2014	0.090
24/09/2014 22:15	0.037	14/09/2014	0.122
24/09/2014 22:30	0.034	14/09/2014	0.110
24/09/2014 22:45	0.032	14/09/2014	0.112
24/09/2014 23:00	0.037	14/09/2014	0.108
24/09/2014 23:15	0.035	14/09/2014	0.075
24/09/2014 23:30	0.029	14/09/2014	0.098
24/09/2014 23:45	0.029	14/09/2014	0.120
25/09/2014 00:00	0.027	14/09/2014	0.064
25/09/2014 00:15	0.022	14/09/2014	0.119
25/09/2014 00:30	0.025	14/09/2014	0.117
25/09/2014 00:45	0.025	14/09/2014	0.137
25/09/2014 01:00	0.035	14/09/2014	0.121
25/09/2014 01:15	0.027	14/09/2014	0.123
25/09/2014 01:30	0.023	14/09/2014	0.130
25/09/2014 01:45	0.013	14/09/2014	0.126
25/09/2014 02:00	0.021	14/09/2014	0.136
25/09/2014 02:15	0.017	14/09/2014	0.131
25/09/2014 02:30	0.022	14/09/2014	0.131
25/09/2014 02:45	0.019	14/09/2014	0.125
25/09/2014 03:00	0.018	14/09/2014	0.110
25/09/2014 03:15	0.023	14/09/2014	0.118
25/09/2014 03:30	0.008	14/09/2014	0.100
25/09/2014 03:45	0.018	14/09/2014	0.102
25/09/2014 04:00	0.015	14/09/2014	0.111
25/09/2014 04:15	0.016	14/09/2014	0.122
25/09/2014 04:30	0.016	14/09/2014	0.115
25/09/2014 04:45	0.014	14/09/2014	0.114
25/09/2014 05:00	0.016	14/09/2014	0.116
25/09/2014 05:15	0.008	14/09/2014	0.124
25/09/2014 05:30	0.021	15/09/2014	0.130
25/09/2014 05:45	0.015	15/09/2014	0.112
25/09/2014 06:00	0.021	15/09/2014	0.125
25/09/2014 06:15	0.020	15/09/2014	0.131
25/09/2014 06:30	0.019	15/09/2014	0.132
25/09/2014 06:45	0.017	15/09/2014	0.104
25/09/2014 07:00	0.017	15/09/2014	0.117
25/09/2014 07:15	0.025	15/09/2014	0.115
25/09/2014 07:30	0.020	15/09/2014	0.109
25/09/2014 07:45	0.022	15/09/2014	0.111
25/09/2014 08:00	0.023	15/09/2014	0.092
25/09/2014 08:15	0.029	15/09/2014	0.088
25/09/2014 08:30	0.023	15/09/2014	0.100
25/09/2014 08:45	0.031	15/09/2014	0.093
25/09/2014 09:00	0.039	15/09/2014	0.097
25/09/2014 09:15	0.044	15/09/2014	0.095
25/09/2014 09:30	0.036	15/09/2014	0.101
25/09/2014 09:45	0.037	15/09/2014	0.099
25/09/2014 10:00	0.035	15/09/2014	0.085
25/09/2014 10:15	0.041	15/09/2014	0.092
25/09/2014 10:30	0.043	15/09/2014	0.095
25/09/2014 10:45	0.050	15/09/2014	0.078
25/09/2014 11:00	0.045	15/09/2014	0.094
25/09/2014 11:15	0.052	15/09/2014	0.087
25/09/2014 11:30	0.039	15/09/2014	0.089
25/09/2014 11:45	0.033	15/09/2014	0.094
25/09/2014 12:00	0.044	15/09/2014	0.099
25/09/2014 12:15	0.051	15/09/2014	0.086
25/09/2014 12:30	0.028	15/09/2014	0.097
25/09/2014 12:45	0.053	15/09/2014	0.105
25/09/2014 13:00	0.040	15/09/2014	0.103
25/09/2014 13:15	0.050	15/09/2014	0.134
25/09/2014 13:30	0.023	15/09/2014	0.128
25/09/2014 13:45	0.031	15/09/2014	0.143
25/09/2014 14:00	0.028	15/09/2014	0.130
25/09/2014 14:15	0.031	15/09/2014	0.140
25/09/2014 14:30	0.031	15/09/2014	0.138
25/09/2014 14:45	0.023	15/09/2014	0.132
25/09/2014 15:00	0.026	15/09/2014	0.115
25/09/2014 15:15	0.037	15/09/2014	0.146
25/09/2014 15:30	0.028	15/09/2014	0.133
25/09/2014 15:45	0.040	15/09/2014	0.119
25/09/2014 16:00	0.030	15/09/2014	0.131
25/09/2014 16:15	0.028	15/09/2014	0.137
25/09/2014 16:30	0.028	15/09/2014	0.127

Date/time	Measured flow (m3/s)	Date	Model input combined dataset (m3/s)
25/09/2014 16:45	0.029	15/09/2014	0.121
25/09/2014 17:00	0.030	15/09/2014	0.122
25/09/2014 17:15	0.033	15/09/2014	0.124
25/09/2014 17:30	0.033	15/09/2014	0.122
25/09/2014 17:45	0.033	15/09/2014	0.131
25/09/2014 18:00	0.028	15/09/2014	0.118
25/09/2014 18:15	0.031	15/09/2014	0.122
25/09/2014 18:30	0.034	15/09/2014	0.109
25/09/2014 18:45	0.036	15/09/2014	0.103
25/09/2014 19:00	0.033	15/09/2014	0.111
25/09/2014 19:15	0.039	15/09/2014	0.125
25/09/2014 19:30	0.032	15/09/2014	0.103
25/09/2014 19:45	0.033	15/09/2014	0.116
25/09/2014 20:00	0.024	15/09/2014	0.105
25/09/2014 20:15	0.031	15/09/2014	0.111
25/09/2014 20:30	0.022	15/09/2014	0.117
25/09/2014 20:45	0.029	15/09/2014	0.140
25/09/2014 21:00	0.035	15/09/2014	0.112
25/09/2014 21:15	0.025	15/09/2014	0.122
25/09/2014 21:30	0.031	15/09/2014	0.123
25/09/2014 21:45	0.027	15/09/2014	0.114
25/09/2014 22:00	0.026	15/09/2014	0.107
25/09/2014 22:15	0.027	15/09/2014	0.126
25/09/2014 22:30	0.029	15/09/2014	0.101
25/09/2014 22:45	0.032	15/09/2014	0.105
25/09/2014 23:00	0.029	15/09/2014	0.104
25/09/2014 23:15	0.032	15/09/2014	0.107
25/09/2014 23:30	0.031	15/09/2014	0.109
25/09/2014 23:45	0.023	15/09/2014	0.111
26/09/2014 00:00	0.020	15/09/2014	0.110
26/09/2014 00:15	0.013	15/09/2014	0.118
26/09/2014 00:30	0.023	15/09/2014	0.119
26/09/2014 00:45	0.028	15/09/2014	0.117
26/09/2014 01:00	0.023	15/09/2014	0.106
26/09/2014 01:15	0.024	15/09/2014	0.127
26/09/2014 01:30	0.020	15/09/2014	0.121
26/09/2014 01:45	0.020	15/09/2014	0.130
26/09/2014 02:00	0.022	15/09/2014	0.135
26/09/2014 02:15	0.017	15/09/2014	0.131
26/09/2014 02:30	0.019	15/09/2014	0.119
26/09/2014 02:45	0.022	15/09/2014	0.109
26/09/2014 03:00	0.014	15/09/2014	0.125
26/09/2014 03:15	0.023	15/09/2014	0.086
26/09/2014 03:30	0.020	15/09/2014	0.115
26/09/2014 03:45	0.018	15/09/2014	0.094
26/09/2014 04:00	0.012	15/09/2014	0.117
26/09/2014 04:15	0.013	15/09/2014	0.111
26/09/2014 04:30	0.016	15/09/2014	0.111
26/09/2014 04:45	0.018	15/09/2014	0.113
26/09/2014 05:00	0.016	15/09/2014	0.115
26/09/2014 05:15	0.015	15/09/2014	0.107
26/09/2014 05:30	0.016	16/09/2014	0.115
26/09/2014 05:45	0.010	16/09/2014	0.096
26/09/2014 06:00	0.015	16/09/2014	0.109
26/09/2014 06:15	0.016	16/09/2014	0.107
26/09/2014 06:30	0.010	16/09/2014	0.095
26/09/2014 06:45	0.034	16/09/2014	0.104
26/09/2014 07:00	0.033	16/09/2014	0.093
26/09/2014 07:15	0.017	16/09/2014	0.096
26/09/2014 07:30	0.014	16/09/2014	0.093
26/09/2014 07:45	0.018	16/09/2014	0.086
26/09/2014 08:00	0.017	16/09/2014	0.096
26/09/2014 08:15	0.019	16/09/2014	0.095
26/09/2014 08:30	0.022	16/09/2014	0.089
26/09/2014 08:45	0.028	16/09/2014	0.092
26/09/2014 09:00	0.028	16/09/2014	0.087
26/09/2014 09:15	0.023	16/09/2014	0.095
26/09/2014 09:30	0.034	16/09/2014	0.075
26/09/2014 09:45	0.036	16/09/2014	0.076
26/09/2014 10:00	0.030	16/09/2014	0.073
26/09/2014 10:15	0.034	16/09/2014	0.077
26/09/2014 10:30	0.031	16/09/2014	0.091
26/09/2014 10:45	0.048	16/09/2014	0.086
26/09/2014 11:00	0.037	16/09/2014	0.083
26/09/2014 11:15	0.039	16/09/2014	0.080
26/09/2014 11:30	0.028	16/09/2014	0.085
26/09/2014 11:45	0.042	16/09/2014	0.092
26/09/2014 12:00	0.034	16/09/2014	0.078
26/09/2014 12:15	0.029	16/09/2014	0.095
26/09/2014 12:30	0.035	16/09/2014	0.097
26/09/2014 12:45	0.027	16/09/2014	0.096

Date/time	Measured flow (m3/s)	Date	Model input combined dataset (m3/s)
26/09/2014 13:00	0.028	16/09/2014	0.097
26/09/2014 13:15	0.025	16/09/2014	0.109
26/09/2014 13:30	0.026	16/09/2014	0.113
26/09/2014 13:45	0.026	16/09/2014	0.098
26/09/2014 14:00	0.030	16/09/2014	0.125
26/09/2014 14:15	0.026	16/09/2014	0.087
26/09/2014 14:30	0.033	16/09/2014	0.112
26/09/2014 14:45	0.026	16/09/2014	0.113
26/09/2014 15:00	0.037	16/09/2014	0.107
26/09/2014 15:15	0.032	16/09/2014	0.097
26/09/2014 15:30	0.036	16/09/2014	0.128
26/09/2014 15:45	0.034	16/09/2014	0.137
26/09/2014 16:00	0.030	16/09/2014	0.145
26/09/2014 16:15	0.024	16/09/2014	0.122
26/09/2014 16:30	0.026	16/09/2014	0.118
26/09/2014 16:45	0.021	16/09/2014	0.106
26/09/2014 17:00	0.028	16/09/2014	0.107
26/09/2014 17:15	0.034	16/09/2014	0.114
26/09/2014 17:30	0.018	16/09/2014	0.103
26/09/2014 17:45	0.026	16/09/2014	0.110
26/09/2014 18:00	0.027	16/09/2014	0.109
26/09/2014 18:15	0.027	16/09/2014	0.105
26/09/2014 18:30	0.025	16/09/2014	0.099
26/09/2014 18:45	0.030	16/09/2014	0.107
26/09/2014 19:00	0.027	16/09/2014	0.091
26/09/2014 19:15	0.027	16/09/2014	0.050
26/09/2014 19:30	0.031	16/09/2014	0.096
26/09/2014 19:45	0.103	16/09/2014	0.084
26/09/2014 20:00	0.029	16/09/2014	0.093
26/09/2014 20:15	0.030	16/09/2014	0.090
26/09/2014 20:30	0.033	16/09/2014	0.088
26/09/2014 20:45	0.036	16/09/2014	0.103
26/09/2014 21:00	0.027	16/09/2014	0.103
26/09/2014 21:15	0.024	16/09/2014	0.088
26/09/2014 21:30	0.035	16/09/2014	0.094
26/09/2014 21:45	0.030	16/09/2014	0.094
26/09/2014 22:00	0.030	16/09/2014	0.093
26/09/2014 22:15	0.028	16/09/2014	0.094
26/09/2014 22:30	0.030	16/09/2014	0.095
26/09/2014 22:45	0.029	16/09/2014	0.106
26/09/2014 23:00	0.027	16/09/2014	0.084
26/09/2014 23:15	0.023	16/09/2014	0.108
26/09/2014 23:30	0.028	16/09/2014	0.095
26/09/2014 23:45	0.022	16/09/2014	0.102
27/09/2014 00:00	0.024	16/09/2014	0.089
27/09/2014 00:15	0.021	16/09/2014	0.105
27/09/2014 00:30	0.026	16/09/2014	0.098
27/09/2014 00:45	0.022	16/09/2014	0.096
27/09/2014 01:00	0.025	16/09/2014	0.102
27/09/2014 01:15	0.010	16/09/2014	0.110
27/09/2014 01:30	0.010	16/09/2014	0.108
27/09/2014 01:45	0.019	16/09/2014	0.111
27/09/2014 02:00	0.016	16/09/2014	0.126
27/09/2014 02:15	0.027	16/09/2014	0.110
27/09/2014 02:30	0.018	16/09/2014	0.107
27/09/2014 02:45	0.017	16/09/2014	0.103
27/09/2014 03:00	0.016	16/09/2014	0.111
27/09/2014 03:15	0.017	16/09/2014	0.122
27/09/2014 03:30	0.017	16/09/2014	0.107
27/09/2014 03:45	0.018	16/09/2014	0.105
27/09/2014 04:00	0.016	16/09/2014	0.106
27/09/2014 04:15	0.018	16/09/2014	0.106
27/09/2014 04:30	0.014	16/09/2014	0.099
27/09/2014 04:45	0.019	16/09/2014	0.090
27/09/2014 05:00	0.007	16/09/2014	0.095
27/09/2014 05:15	0.017	16/09/2014	0.104
27/09/2014 05:30	0.017	17/09/2014	0.097
27/09/2014 05:45	0.014	17/09/2014	0.097
27/09/2014 06:00	0.019	17/09/2014	0.098
27/09/2014 06:15	0.007	17/09/2014	0.090
27/09/2014 06:30	0.137	17/09/2014	0.099
27/09/2014 06:45	0.012	17/09/2014	0.096
27/09/2014 07:00	0.014	17/09/2014	0.098
27/09/2014 07:15	0.014	17/09/2014	0.089
27/09/2014 07:30	0.017	17/09/2014	0.091
27/09/2014 07:45	0.017	17/09/2014	0.099
27/09/2014 08:00	0.014	17/09/2014	0.086
27/09/2014 08:15	0.018	17/09/2014	0.087
27/09/2014 08:30	0.019	17/09/2014	0.085
27/09/2014 08:45	0.016	17/09/2014	0.074
27/09/2014 09:00	0.023	17/09/2014	0.068

Date/time	Measured flow (m3/s)	Date	Model input combined dataset (m3/s)
27/09/2014 09:15	0.026	17/09/2014	0.079
27/09/2014 09:30	0.023	17/09/2014	0.084
27/09/2014 09:45	0.018	17/09/2014	0.080
27/09/2014 10:00	0.030	17/09/2014	0.080
27/09/2014 10:15	0.025	17/09/2014	0.079
27/09/2014 10:30	0.030	17/09/2014	0.087
27/09/2014 10:45	0.027	17/09/2014	0.085
27/09/2014 11:00	0.032	17/09/2014	0.087
27/09/2014 11:15	0.032	17/09/2014	0.083
27/09/2014 11:30	0.045	17/09/2014	0.090
27/09/2014 11:45	0.025	17/09/2014	0.001
27/09/2014 12:00	0.030	17/09/2014	0.001
27/09/2014 12:15	0.031	17/09/2014	0.001
27/09/2014 12:30	0.015	17/09/2014	0.001
27/09/2014 12:45	0.030	17/09/2014	0.001
27/09/2014 13:00	0.031	17/09/2014	0.001
27/09/2014 13:15	0.080	17/09/2014	0.001
27/09/2014 13:30	0.026	17/09/2014	0.001
27/09/2014 14:00	0.029	17/09/2014	0.001
27/09/2014 14:15	0.034	17/09/2014	0.001
27/09/2014 14:30	0.034	17/09/2014	0.001
27/09/2014 14:45	0.031	17/09/2014	0.001
27/09/2014 15:00	0.034	17/09/2014	0.001
27/09/2014 15:15	0.014	17/09/2014	0.001
27/09/2014 15:45	0.026	17/09/2014	0.001
27/09/2014 16:00	0.024	17/09/2014	0.000
27/09/2014 16:15	0.023	17/09/2014	0.044
27/09/2014 16:30	0.023	17/09/2014	0.044
27/09/2014 16:45	0.021	17/09/2014	0.030
27/09/2014 17:00	0.019	17/09/2014	0.042
27/09/2014 17:30	0.019	17/09/2014	0.036
27/09/2014 17:45	0.025	17/09/2014	0.033
27/09/2014 18:00	0.025	17/09/2014	0.031
27/09/2014 18:15	0.022	17/09/2014	0.034
27/09/2014 18:30	0.028	17/09/2014	0.031
27/09/2014 18:45	0.028	17/09/2014	0.031
27/09/2014 19:00	0.028	17/09/2014	0.022
27/09/2014 19:15	0.034	17/09/2014	0.024
27/09/2014 19:30	0.036	17/09/2014	0.026
27/09/2014 19:45	0.032	17/09/2014	0.026
27/09/2014 20:00	0.029	17/09/2014	0.025
27/09/2014 20:15	0.029	17/09/2014	0.024
27/09/2014 20:30	0.028	17/09/2014	0.022
27/09/2014 20:45	0.023	17/09/2014	0.031
27/09/2014 21:00	0.029	17/09/2014	0.021
27/09/2014 21:15	0.018	17/09/2014	0.035
27/09/2014 21:30	0.029	17/09/2014	0.026
27/09/2014 21:45	0.033	17/09/2014	0.017
27/09/2014 22:00	0.013	17/09/2014	0.026
27/09/2014 22:15	0.019	17/09/2014	0.022
27/09/2014 22:30	0.024	17/09/2014	0.025
27/09/2014 22:45	0.025	17/09/2014	0.037
27/09/2014 23:00	0.019	17/09/2014	0.027
27/09/2014 23:15	0.024	17/09/2014	0.033
27/09/2014 23:30	0.025	17/09/2014	0.031
27/09/2014 23:45	0.065	17/09/2014	0.035
28/09/2014 00:00	0.024	17/09/2014	0.026
28/09/2014 00:15	0.027	17/09/2014	0.029
28/09/2014 00:30	0.019	17/09/2014	0.033
28/09/2014 00:45	0.030	17/09/2014	0.030
28/09/2014 01:00	0.027	17/09/2014	0.031
28/09/2014 01:15	0.025	17/09/2014	0.035
28/09/2014 01:30	0.012	17/09/2014	0.040
28/09/2014 01:45	0.020	17/09/2014	0.035
28/09/2014 02:00	0.019	17/09/2014	0.038
28/09/2014 02:15	0.020	17/09/2014	0.027
28/09/2014 02:30	0.017	17/09/2014	0.037
28/09/2014 02:45	0.022	17/09/2014	0.036
28/09/2014 03:00	0.018	17/09/2014	0.036
28/09/2014 03:15	0.018	17/09/2014	0.038
28/09/2014 03:30	0.024	17/09/2014	0.035
28/09/2014 03:45	0.018	17/09/2014	0.030
28/09/2014 04:00	0.018	17/09/2014	0.031
28/09/2014 04:15	0.012	17/09/2014	0.033
28/09/2014 04:30	0.011	17/09/2014	0.026
28/09/2014 04:45	0.016	17/09/2014	0.032
28/09/2014 05:00	0.017	17/09/2014	0.033
28/09/2014 05:15	0.016	17/09/2014	0.029
28/09/2014 05:30	0.022	18/09/2014	0.035
28/09/2014 05:45	0.016	18/09/2014	0.043
28/09/2014 06:00	0.015	18/09/2014	0.039

Date/time	Measured flow (m3/s)	Date	Model input combined dataset (m3/s)
28/09/2014 06:15	0.014	18/09/2014	0.035
28/09/2014 06:30	0.014	18/09/2014	0.031
28/09/2014 06:45	0.009	18/09/2014	0.026
28/09/2014 07:00	0.014	18/09/2014	0.029
28/09/2014 07:15	0.015	18/09/2014	0.027
28/09/2014 07:30	0.008	18/09/2014	0.024
28/09/2014 07:45	0.015	18/09/2014	0.023
28/09/2014 08:00	0.017	18/09/2014	0.029
28/09/2014 08:15	0.017	18/09/2014	0.023
28/09/2014 08:30	0.017	18/09/2014	0.018
28/09/2014 08:45	0.016	18/09/2014	0.019
28/09/2014 09:00	0.019	18/09/2014	0.022
28/09/2014 09:15	0.024	18/09/2014	0.018
28/09/2014 09:30	0.025	18/09/2014	0.024
28/09/2014 09:45	0.029	18/09/2014	0.055
28/09/2014 10:00	0.027	18/09/2014	0.024
28/09/2014 10:15	0.023	18/09/2014	0.012
28/09/2014 10:30	0.034	18/09/2014	0.020
28/09/2014 10:45	0.028	18/09/2014	0.015
28/09/2014 11:00	0.031	18/09/2014	0.020
28/09/2014 11:15	0.021	18/09/2014	0.019
28/09/2014 11:30	0.040	18/09/2014	0.015
28/09/2014 11:45	0.039	18/09/2014	0.016
28/09/2014 12:00	0.069	18/09/2014	0.014
28/09/2014 12:15	0.043	18/09/2014	0.024
28/09/2014 12:30	0.048	18/09/2014	0.019
28/09/2014 12:45	0.029	18/09/2014	0.022
28/09/2014 13:00	0.038	18/09/2014	0.031
28/09/2014 13:15	0.037	18/09/2014	0.028
28/09/2014 13:30	0.051	18/09/2014	0.014
28/09/2014 13:45	0.033	18/09/2014	0.043
28/09/2014 14:00	0.034	18/09/2014	0.038
28/09/2014 14:15	0.036	18/09/2014	0.030
28/09/2014 14:30	0.029	18/09/2014	0.032
28/09/2014 14:45	0.038	18/09/2014	0.021
28/09/2014 15:00	0.032	18/09/2014	0.030
28/09/2014 15:15	0.027	18/09/2014	0.029
28/09/2014 15:30	0.035	18/09/2014	0.035
28/09/2014 15:45	0.034	18/09/2014	0.039
28/09/2014 16:00	0.034	18/09/2014	0.046
28/09/2014 16:15	0.033	18/09/2014	0.056
28/09/2014 16:30	0.030	18/09/2014	0.057
28/09/2014 16:45	0.081	18/09/2014	0.048
28/09/2014 17:00	0.027	18/09/2014	0.041
28/09/2014 17:15	0.034	18/09/2014	0.040
28/09/2014 17:30	0.024	18/09/2014	0.033
28/09/2014 17:45	0.035	18/09/2014	0.026
28/09/2014 18:00	0.038	18/09/2014	0.033
28/09/2014 18:15	0.031	18/09/2014	0.037
28/09/2014 18:30	0.030	18/09/2014	0.036
28/09/2014 18:45	0.032	18/09/2014	0.017
28/09/2014 19:00	0.035	18/09/2014	0.025
28/09/2014 19:15	0.039	18/09/2014	0.029
28/09/2014 19:30	0.034	18/09/2014	0.035
28/09/2014 19:45	0.029	18/09/2014	0.029
28/09/2014 20:00	0.031	18/09/2014	0.032
28/09/2014 20:15	0.030	18/09/2014	0.029
28/09/2014 20:30	0.036	18/09/2014	0.035
28/09/2014 20:45	0.030	18/09/2014	0.028
28/09/2014 21:00	0.039	18/09/2014	0.027
28/09/2014 21:15	0.046	18/09/2014	0.022
28/09/2014 21:30	0.029	18/09/2014	0.026
28/09/2014 21:45	0.029	18/09/2014	0.013
28/09/2014 22:00	0.031	18/09/2014	0.026
28/09/2014 22:15	0.029	18/09/2014	0.025
28/09/2014 22:30	0.031	18/09/2014	0.024
28/09/2014 22:45	0.029	18/09/2014	0.025
28/09/2014 23:00	0.023	18/09/2014	0.040
28/09/2014 23:15	0.031	18/09/2014	0.030
28/09/2014 23:30	0.027	18/09/2014	0.029
28/09/2014 23:45	0.031	18/09/2014	0.026
29/09/2014 00:00	0.021	18/09/2014	0.035
29/09/2014 00:15	0.023	18/09/2014	0.030
29/09/2014 00:30	0.023	18/09/2014	0.028
29/09/2014 00:45	0.032	18/09/2014	0.038
29/09/2014 01:00	0.021	18/09/2014	0.039
29/09/2014 01:15	0.021	18/09/2014	0.036
29/09/2014 01:30	0.019	18/09/2014	0.035
29/09/2014 01:45	0.019	18/09/2014	0.030
29/09/2014 02:00	0.023	18/09/2014	0.034
29/09/2014 02:15	0.019	18/09/2014	0.032

Date/time	Measured flow (m3/s)	Date	Model input combined dataset (m3/s)
29/09/2014 02:30	0.016	18/09/2014	0.032
29/09/2014 02:45	0.016	18/09/2014	0.038
29/09/2014 03:00	0.016	18/09/2014	0.025
29/09/2014 03:15	0.017	18/09/2014	0.039
29/09/2014 03:30	0.030	18/09/2014	0.031
29/09/2014 03:45	0.023	18/09/2014	0.026
29/09/2014 04:00	0.016	18/09/2014	0.031
29/09/2014 04:15	0.013	18/09/2014	0.029
29/09/2014 04:30	0.011	18/09/2014	0.033
29/09/2014 04:45	0.016	18/09/2014	0.042
29/09/2014 05:00	0.013	18/09/2014	0.021
29/09/2014 05:15	0.019	18/09/2014	0.022
29/09/2014 05:30	0.023	19/09/2014	0.025
29/09/2014 06:00	0.014	19/09/2014	0.024
29/09/2014 06:15	0.013	19/09/2014	0.026
29/09/2014 06:30	0.013	19/09/2014	0.025
29/09/2014 06:45	0.017	19/09/2014	0.023
29/09/2014 07:00	0.015	19/09/2014	0.019
29/09/2014 07:15	0.018	19/09/2014	0.021
29/09/2014 07:30	0.018	19/09/2014	0.026
29/09/2014 07:45	0.018	19/09/2014	0.024
29/09/2014 08:00	0.024	19/09/2014	0.026
29/09/2014 08:15	0.022	19/09/2014	0.019
29/09/2014 08:30	0.023	19/09/2014	0.030
29/09/2014 08:45	0.028	19/09/2014	0.023
29/09/2014 09:00	0.031	19/09/2014	0.015
29/09/2014 09:15	0.032	19/09/2014	0.021
29/09/2014 09:30	0.020	19/09/2014	0.009
29/09/2014 09:45	0.037	19/09/2014	0.021
29/09/2014 10:00	0.032	19/09/2014	0.017
29/09/2014 10:15	0.036	19/09/2014	0.026
29/09/2014 10:30	0.027	19/09/2014	0.016
29/09/2014 10:45	0.039	19/09/2014	0.019
29/09/2014 11:00	0.029	19/09/2014	0.024
29/09/2014 11:15	0.026	19/09/2014	0.017
29/09/2014 11:30	0.033	19/09/2014	0.018
29/09/2014 11:45	0.012	19/09/2014	0.016
29/09/2014 12:00	0.022	19/09/2014	0.020
29/09/2014 12:15	0.026	19/09/2014	0.017
29/09/2014 12:30	0.026	19/09/2014	0.012
29/09/2014 12:45	0.027	19/09/2014	0.023
29/09/2014 13:00	0.028	19/09/2014	0.025
29/09/2014 13:15	0.030	19/09/2014	0.024
29/09/2014 13:30	0.045	19/09/2014	0.020
29/09/2014 13:45	0.021	19/09/2014	0.027
29/09/2014 14:00	0.026	19/09/2014	0.037
29/09/2014 14:15	0.027	19/09/2014	0.029
29/09/2014 14:30	0.034	19/09/2014	0.028
29/09/2014 14:45	0.029	19/09/2014	0.026
29/09/2014 15:00	0.025	19/09/2014	0.020
29/09/2014 15:15	0.029	19/09/2014	0.030
29/09/2014 15:30	0.023	19/09/2014	0.031
29/09/2014 15:45	0.025	19/09/2014	0.039
29/09/2014 16:00	0.026	19/09/2014	0.037
29/09/2014 16:15	0.030	19/09/2014	0.050
29/09/2014 16:30	0.014	19/09/2014	0.035
29/09/2014 16:45	0.020	19/09/2014	0.038
29/09/2014 17:00	0.038	19/09/2014	0.039
29/09/2014 17:15	0.015	19/09/2014	0.034
29/09/2014 17:30	0.023	19/09/2014	0.036
29/09/2014 17:45	0.020	19/09/2014	0.029
29/09/2014 18:00	0.029	19/09/2014	0.037
29/09/2014 18:15	0.022	19/09/2014	0.026
29/09/2014 18:30	0.021	19/09/2014	0.035
29/09/2014 18:45	0.024	19/09/2014	0.035
29/09/2014 19:00	0.024	19/09/2014	0.040
29/09/2014 19:15	0.026	19/09/2014	0.031
29/09/2014 19:30	0.012	19/09/2014	0.031
29/09/2014 19:45	0.031	19/09/2014	0.037
29/09/2014 20:00	0.030	19/09/2014	0.029
29/09/2014 20:15	0.027	19/09/2014	0.031
29/09/2014 20:30	0.029	19/09/2014	0.027
29/09/2014 20:45	0.028	19/09/2014	0.031
29/09/2014 21:00	0.030	19/09/2014	0.027
29/09/2014 21:15	0.030	19/09/2014	0.026
29/09/2014 21:30	0.045	19/09/2014	0.031
29/09/2014 21:45	0.033	19/09/2014	0.013
29/09/2014 22:00	0.031	19/09/2014	0.025
29/09/2014 22:15	0.049	19/09/2014	0.024
29/09/2014 22:30	0.049	19/09/2014	0.032
29/09/2014 22:45	0.029	19/09/2014	0.025

Date/time	Measured flow (m3/s)	Date	Model input combined dataset (m3/s)
29/09/2014 23:00	0.027	19/09/2014	0.021
29/09/2014 23:15	0.028	19/09/2014	0.031
29/09/2014 23:30	0.025	19/09/2014	0.025
29/09/2014 23:45	0.013	19/09/2014	0.026
30/09/2014 00:00	0.023	19/09/2014	0.022
30/09/2014 00:15	0.024	19/09/2014	0.030
30/09/2014 00:30	0.025	19/09/2014	0.036
30/09/2014 00:45	0.011	19/09/2014	0.036
30/09/2014 01:00	0.034	19/09/2014	0.043
30/09/2014 01:15	0.014	19/09/2014	0.038
30/09/2014 01:30	0.041	19/09/2014	0.042
30/09/2014 01:45	0.016	19/09/2014	0.034
30/09/2014 02:00	0.016	19/09/2014	0.029
30/09/2014 02:15	0.012	19/09/2014	0.030
30/09/2014 02:30	0.015	19/09/2014	0.027
30/09/2014 02:45	0.015	19/09/2014	0.022
30/09/2014 03:00	0.014	19/09/2014	0.032
30/09/2014 03:15	0.013	19/09/2014	0.030
30/09/2014 03:30	0.031	19/09/2014	0.031
30/09/2014 03:45	0.011	19/09/2014	0.032
30/09/2014 04:00	0.013	19/09/2014	0.036
30/09/2014 04:15	0.007	19/09/2014	0.038
30/09/2014 04:30	0.012	19/09/2014	0.034
30/09/2014 04:45	0.014	19/09/2014	0.028
30/09/2014 05:00	0.035	19/09/2014	0.016
30/09/2014 05:15	0.040	19/09/2014	0.025
30/09/2014 05:30	0.015	19/09/2014	0.035
30/09/2014 05:45	0.013	20/09/2014	0.030
30/09/2014 06:00	0.019	20/09/2014	0.025
30/09/2014 06:15	0.013	20/09/2014	0.027
30/09/2014 06:30	0.014	20/09/2014	0.013
30/09/2014 06:45	0.015	20/09/2014	0.024
30/09/2014 07:00	0.013	20/09/2014	0.029
30/09/2014 07:15	0.010	20/09/2014	0.027
30/09/2014 07:30	0.015	20/09/2014	0.019
30/09/2014 07:45	0.017	20/09/2014	0.021
30/09/2014 08:00	0.018	20/09/2014	0.020
30/09/2014 08:15	0.015	20/09/2014	0.061
30/09/2014 08:30	0.020	20/09/2014	0.053
30/09/2014 08:45	0.014	20/09/2014	0.022
30/09/2014 09:00	0.022	20/09/2014	0.023
30/09/2014 09:15	0.025	20/09/2014	0.022
30/09/2014 09:30	0.025	20/09/2014	0.017
30/09/2014 09:45	0.023	20/09/2014	0.019
30/09/2014 10:00	0.025	20/09/2014	0.014
30/09/2014 10:15	0.027	20/09/2014	0.023
30/09/2014 10:30	0.023	20/09/2014	0.016
30/09/2014 10:45	0.028	20/09/2014	0.018
30/09/2014 11:00	0.033	20/09/2014	0.024
30/09/2014 11:15	0.019	20/09/2014	0.015
30/09/2014 11:30	0.012	20/09/2014	0.020
30/09/2014 11:45	0.014	20/09/2014	0.021
30/09/2014 12:00	0.027	20/09/2014	0.018
30/09/2014 12:15	0.010	20/09/2014	0.024
30/09/2014 12:30	0.033	20/09/2014	0.025
30/09/2014 12:45	0.045	20/09/2014	0.024
30/09/2014 13:00	0.013	20/09/2014	0.051
30/09/2014 13:15	0.022	20/09/2014	0.030
30/09/2014 13:45	0.021	20/09/2014	0.013
30/09/2014 14:00	0.031	20/09/2014	0.027
30/09/2014 14:15	0.027	20/09/2014	0.029
30/09/2014 14:30	0.036	20/09/2014	0.022
30/09/2014 14:45	0.021	20/09/2014	0.028
30/09/2014 15:00	0.017	20/09/2014	0.024
30/09/2014 15:15	0.022	20/09/2014	0.029
30/09/2014 15:30	0.016	20/09/2014	0.041
30/09/2014 15:45	0.021	20/09/2014	0.039
30/09/2014 16:00	0.016	20/09/2014	0.036
30/09/2014 16:15	0.036	20/09/2014	0.037
30/09/2014 16:30	0.021	20/09/2014	0.039
30/09/2014 16:45	0.049	20/09/2014	0.045
30/09/2014 17:15	0.017	20/09/2014	0.046
30/09/2014 17:30	0.017	20/09/2014	0.048
30/09/2014 18:00	0.015	20/09/2014	0.040
30/09/2014 18:15	0.009	20/09/2014	0.038
30/09/2014 18:30	0.013	20/09/2014	0.039
30/09/2014 18:45	0.017	20/09/2014	0.039
30/09/2014 19:00	0.019	20/09/2014	0.039
30/09/2014 19:15	0.016	20/09/2014	0.039
30/09/2014 19:30	0.024	20/09/2014	0.043
30/09/2014 19:45	0.023	20/09/2014	0.038

Date/time	Measured flow (m3/s)	Date	Model input combined dataset (m3/s)
30/09/2014 20:00	0.019	20/09/2014	0.036
30/09/2014 20:15	0.013	20/09/2014	0.037
30/09/2014 20:30	0.016	20/09/2014	0.022
30/09/2014 20:45	0.019	20/09/2014	0.039
30/09/2014 21:00	0.019	20/09/2014	0.039
30/09/2014 21:15	0.016	20/09/2014	0.029
30/09/2014 21:30	0.021	20/09/2014	0.029
30/09/2014 21:45	0.020	20/09/2014	0.013
30/09/2014 22:00	0.022	20/09/2014	0.035
30/09/2014 22:15	0.020	20/09/2014	0.033
30/09/2014 22:30	0.028	20/09/2014	0.031
30/09/2014 22:45	0.031	20/09/2014	0.025
30/09/2014 23:00	0.016	20/09/2014	0.026
30/09/2014 23:15	0.025	20/09/2014	0.026
30/09/2014 23:30	0.056	20/09/2014	0.031
30/09/2014 23:45	0.018	20/09/2014	0.027
01/10/2014 00:00	0.018	20/09/2014	0.031
01/10/2014 00:15	0.020	20/09/2014	0.030
01/10/2014 00:30	0.026	20/09/2014	0.038
01/10/2014 00:45	0.026	20/09/2014	0.029
01/10/2014 01:00	0.016	20/09/2014	0.035
01/10/2014 01:15	0.016	20/09/2014	0.033
01/10/2014 01:30	0.020	20/09/2014	0.033
01/10/2014 01:45	0.054	20/09/2014	0.040
01/10/2014 02:00	0.025	20/09/2014	0.033
01/10/2014 02:15	0.016	20/09/2014	0.033
01/10/2014 02:30	0.015	20/09/2014	0.033
01/10/2014 02:45	0.017	20/09/2014	0.029
01/10/2014 03:00	0.053	20/09/2014	0.041
01/10/2014 03:15	0.015	20/09/2014	0.033
01/10/2014 03:30	0.014	20/09/2014	0.037
01/10/2014 03:45	0.014	20/09/2014	0.030
01/10/2014 04:00	0.022	20/09/2014	0.028
01/10/2014 04:15	0.007	20/09/2014	0.030
01/10/2014 04:30	0.010	20/09/2014	0.028
01/10/2014 04:45	0.010	20/09/2014	0.032
01/10/2014 05:00	0.022	20/09/2014	0.031
01/10/2014 05:15	0.013	20/09/2014	0.025
01/10/2014 05:30	0.014	20/09/2014	0.016
01/10/2014 05:45	0.016	20/09/2014	0.029
01/10/2014 06:00	0.045	20/09/2014	0.021
01/10/2014 06:15	0.033	20/09/2014	0.022
01/10/2014 06:30	0.013	21/09/2014	0.032
01/10/2014 06:45	0.014	21/09/2014	0.034
01/10/2014 07:00	0.014	21/09/2014	0.026
01/10/2014 07:15	0.010	21/09/2014	0.037
01/10/2014 07:30	0.070	21/09/2014	0.028
01/10/2014 07:45	0.020	21/09/2014	0.038
01/10/2014 08:00	0.015	21/09/2014	0.036
01/10/2014 08:15	0.013	21/09/2014	0.034
01/10/2014 08:30	0.016	21/09/2014	0.043
01/10/2014 08:45	0.012	21/09/2014	0.028
01/10/2014 09:00	0.033	21/09/2014	0.032
01/10/2014 09:15	0.025	21/09/2014	0.075
01/10/2014 09:30	0.022	21/09/2014	0.024
01/10/2014 09:45	0.026	21/09/2014	0.020
01/10/2014 10:00	0.025	21/09/2014	0.024
01/10/2014 10:15	0.025	21/09/2014	0.025
01/10/2014 10:30	0.026	21/09/2014	0.023
01/10/2014 10:45	0.031	21/09/2014	0.018
01/10/2014 11:00	0.028	21/09/2014	0.022
01/10/2014 11:15	0.029	21/09/2014	0.020
01/10/2014 11:30	0.033	21/09/2014	0.019
01/10/2014 11:45	0.033	21/09/2014	0.022
01/10/2014 12:00	0.029	21/09/2014	0.016
01/10/2014 12:15	0.026	21/09/2014	0.019
01/10/2014 12:30	0.029	21/09/2014	0.020
01/10/2014 12:45	0.028	21/09/2014	0.016
01/10/2014 13:00	0.024	21/09/2014	0.012
01/10/2014 13:15	0.018	21/09/2014	0.017
01/10/2014 13:30	0.024	21/09/2014	0.022
01/10/2014 13:45	0.023	21/09/2014	0.017
01/10/2014 14:00	0.018	21/09/2014	0.010
01/10/2014 14:15	0.021	21/09/2014	0.019
01/10/2014 14:30	0.022	21/09/2014	0.020
01/10/2014 14:45	0.022	21/09/2014	0.015
01/10/2014 15:00	0.022	21/09/2014	0.021
01/10/2014 15:15	0.015	21/09/2014	0.081
01/10/2014 15:30	0.018	21/09/2014	0.025
01/10/2014 15:45	0.010	21/09/2014	0.030
01/10/2014 16:00	0.015	21/09/2014	0.022

Date/time	Measured flow (m3/s)	Date	Model input combined dataset (m3/s)
01/10/2014 16:15	0.015	21/09/2014	0.037
01/10/2014 16:30	0.054	21/09/2014	0.034
01/10/2014 16:45	0.023	21/09/2014	0.040
01/10/2014 17:00	0.031	21/09/2014	0.047
01/10/2014 17:15	0.017	21/09/2014	0.044
01/10/2014 17:30	0.015	21/09/2014	0.036
01/10/2014 17:45	0.018	21/09/2014	0.037
01/10/2014 18:00	0.020	21/09/2014	0.037
01/10/2014 18:15	0.012	21/09/2014	0.033
01/10/2014 18:30	0.019	21/09/2014	0.041
01/10/2014 18:45	0.020	21/09/2014	0.036
01/10/2014 19:00	0.018	21/09/2014	0.042
01/10/2014 19:15	0.052	21/09/2014	0.056
01/10/2014 19:30	0.017	21/09/2014	0.035
01/10/2014 19:45	0.034	21/09/2014	0.036
01/10/2014 20:00	0.014	21/09/2014	0.044
01/10/2014 20:15	0.012	21/09/2014	0.039
01/10/2014 20:30	0.043	21/09/2014	0.031
01/10/2014 20:45	0.015	21/09/2014	0.030
01/10/2014 21:00	0.014	21/09/2014	0.034
01/10/2014 21:15	0.023	21/09/2014	0.026
01/10/2014 21:30	0.023	21/09/2014	0.032
01/10/2014 21:45	0.023	21/09/2014	0.030
01/10/2014 22:00	0.028	21/09/2014	0.035
01/10/2014 22:15	0.026	21/09/2014	0.101
01/10/2014 22:30	0.021	21/09/2014	0.028
01/10/2014 22:45	0.012	21/09/2014	0.042
01/10/2014 23:00	0.015	21/09/2014	0.024
01/10/2014 23:15	0.027	21/09/2014	0.025
01/10/2014 23:30	0.016	21/09/2014	0.026
01/10/2014 23:45	0.026	21/09/2014	0.033
02/10/2014 00:00	0.022	21/09/2014	0.030
02/10/2014 00:15	0.023	21/09/2014	0.023
02/10/2014 00:30	0.031	21/09/2014	0.031
02/10/2014 00:45	0.022	21/09/2014	0.033
02/10/2014 01:00	0.040	21/09/2014	0.029
02/10/2014 01:15	0.032	21/09/2014	0.028
02/10/2014 01:30	0.018	21/09/2014	0.039
02/10/2014 01:45	0.036	21/09/2014	0.036
02/10/2014 02:00	0.015	21/09/2014	0.033
02/10/2014 02:15	0.016	21/09/2014	0.040
02/10/2014 02:30	0.017	21/09/2014	0.040
02/10/2014 02:45	0.014	21/09/2014	0.046
02/10/2014 03:00	0.013	21/09/2014	0.035
02/10/2014 03:15	0.013	21/09/2014	0.038
02/10/2014 03:30	0.013	21/09/2014	0.032
02/10/2014 03:45	0.049	21/09/2014	0.042
02/10/2014 04:00	0.027	21/09/2014	0.036
02/10/2014 04:15	0.025	21/09/2014	0.043
02/10/2014 04:30	0.025	21/09/2014	0.031
02/10/2014 04:45	0.011	21/09/2014	0.040
02/10/2014 05:00	0.011	21/09/2014	0.035
02/10/2014 05:15	0.037	21/09/2014	0.025
02/10/2014 05:30	0.020	21/09/2014	0.033
02/10/2014 05:45	0.011	21/09/2014	0.036
02/10/2014 06:00	0.038	21/09/2014	0.033
02/10/2014 06:15	0.009	21/09/2014	0.030
02/10/2014 06:30	0.011	22/09/2014	0.034
02/10/2014 06:45	0.012	22/09/2014	0.051
02/10/2014 07:00	0.018	22/09/2014	0.036
02/10/2014 07:15	0.007	22/09/2014	0.038
02/10/2014 07:30	0.011	22/09/2014	0.034
02/10/2014 07:45	0.017	22/09/2014	0.035
02/10/2014 08:00	0.030	22/09/2014	0.028
02/10/2014 08:15	0.009	22/09/2014	0.032
02/10/2014 08:30	0.018	22/09/2014	0.028
02/10/2014 08:45	0.019	22/09/2014	0.030
02/10/2014 09:00	0.027	22/09/2014	0.026
02/10/2014 09:15	0.024	22/09/2014	0.024
02/10/2014 09:30	0.036	22/09/2014	0.023
02/10/2014 09:45	0.036	22/09/2014	0.021
02/10/2014 10:00	0.029	22/09/2014	0.024
02/10/2014 10:15	0.032	22/09/2014	0.026
02/10/2014 10:30	0.028	22/09/2014	0.018
02/10/2014 10:45	0.024	22/09/2014	0.010
02/10/2014 11:00	0.029	22/09/2014	0.021
02/10/2014 11:15	0.029	22/09/2014	0.018
02/10/2014 11:30	0.036	22/09/2014	0.023
02/10/2014 11:45	0.019	22/09/2014	0.019
02/10/2014 12:00	0.027	22/09/2014	0.017
02/10/2014 12:15	0.033	22/09/2014	0.020

Date/time	Measured flow (m3/s)	Date	Model input combined dataset (m3/s)
02/10/2014 12:30	0.023	22/09/2014	0.019
02/10/2014 12:45	0.023	22/09/2014	0.020
02/10/2014 13:00	0.026	22/09/2014	0.013
02/10/2014 13:15	0.029	22/09/2014	0.018
02/10/2014 13:30	0.025	22/09/2014	0.014
02/10/2014 13:45	0.019	22/09/2014	0.017
02/10/2014 14:00	0.024	22/09/2014	0.020
02/10/2014 14:15	0.020	22/09/2014	0.021
02/10/2014 14:30	0.029	22/09/2014	0.022
02/10/2014 14:45	0.018	22/09/2014	0.027
02/10/2014 15:00	0.023	22/09/2014	0.020
02/10/2014 15:15	0.023	22/09/2014	0.031
02/10/2014 15:30	0.024	22/09/2014	0.046
02/10/2014 15:45	0.021	22/09/2014	0.029
02/10/2014 16:00	0.041	22/09/2014	0.027
02/10/2014 16:15	0.030	22/09/2014	0.033
02/10/2014 16:30	0.028	22/09/2014	0.030
02/10/2014 16:45	0.031	22/09/2014	0.036
02/10/2014 17:00	0.019	22/09/2014	0.035
02/10/2014 17:15	0.021	22/09/2014	0.033
02/10/2014 17:30	0.027	22/09/2014	0.037
02/10/2014 17:45	0.024	22/09/2014	0.031
02/10/2014 18:00	0.021	22/09/2014	0.031
02/10/2014 18:15	0.024	22/09/2014	0.030
02/10/2014 18:30	0.027	22/09/2014	0.027
02/10/2014 18:45	0.020	22/09/2014	0.042
02/10/2014 19:00	0.024	22/09/2014	0.041
02/10/2014 19:15	0.020	22/09/2014	0.033
02/10/2014 19:30	0.023	22/09/2014	0.027
02/10/2014 19:45	0.027	22/09/2014	0.024
02/10/2014 20:00	0.029	22/09/2014	0.033
02/10/2014 20:15	0.033	22/09/2014	0.032
02/10/2014 20:30	0.020	22/09/2014	0.030
02/10/2014 20:45	0.033	22/09/2014	0.036
02/10/2014 21:00	0.031	22/09/2014	0.029
02/10/2014 21:15	0.026	22/09/2014	0.042
02/10/2014 21:30	0.026	22/09/2014	0.041
02/10/2014 21:45	0.030	22/09/2014	0.024
02/10/2014 22:00	0.035	22/09/2014	0.036
02/10/2014 22:15	0.027	22/09/2014	0.034
02/10/2014 22:30	0.034	22/09/2014	0.036
02/10/2014 22:45	0.027	22/09/2014	0.031
02/10/2014 23:00	0.031	22/09/2014	0.033
02/10/2014 23:15	0.023	22/09/2014	0.035
02/10/2014 23:30	0.026	22/09/2014	0.036
02/10/2014 23:45	0.032	22/09/2014	0.028
03/10/2014 00:00	0.028	22/09/2014	0.027
03/10/2014 00:15	0.030	22/09/2014	0.028
03/10/2014 00:30	0.031	22/09/2014	0.027
03/10/2014 00:45	0.040	22/09/2014	0.028
03/10/2014 01:00	0.030	22/09/2014	0.033
03/10/2014 01:15	0.029	22/09/2014	0.036
03/10/2014 01:30	0.025	22/09/2014	0.034
03/10/2014 01:45	0.039	22/09/2014	0.032
03/10/2014 02:00	0.028	22/09/2014	0.031
03/10/2014 02:15	0.015	22/09/2014	0.038
03/10/2014 02:30	0.028	22/09/2014	0.037
03/10/2014 02:45	0.021	22/09/2014	0.038
03/10/2014 03:00	0.018	22/09/2014	0.032
03/10/2014 03:15	0.014	22/09/2014	0.030
03/10/2014 03:30	0.018	22/09/2014	0.033
03/10/2014 03:45	0.017	22/09/2014	0.035
03/10/2014 04:00	0.018	22/09/2014	0.034
03/10/2014 04:15	0.021	22/09/2014	0.031
03/10/2014 04:30	0.019	22/09/2014	0.027
03/10/2014 04:45	0.018	22/09/2014	0.020
03/10/2014 05:00	0.016	22/09/2014	0.025
03/10/2014 05:15	0.017	22/09/2014	0.037
03/10/2014 05:30	0.013	22/09/2014	0.032
03/10/2014 05:45	0.019	22/09/2014	0.040
03/10/2014 06:00	0.016	22/09/2014	0.024
03/10/2014 06:15	0.014	23/09/2014	0.024
03/10/2014 06:30	0.015	23/09/2014	0.020
03/10/2014 06:45	0.015	23/09/2014	0.025
03/10/2014 07:00	0.021	23/09/2014	0.027
03/10/2014 07:15	0.019	23/09/2014	0.016
03/10/2014 07:30	0.018	23/09/2014	0.016
03/10/2014 07:45	0.064	23/09/2014	0.021
03/10/2014 08:00	0.027	23/09/2014	0.023
03/10/2014 08:15	0.022	23/09/2014	0.035
03/10/2014 08:30	0.028	23/09/2014	0.015

Date/time	Measured flow (m3/s)	Date	Model input combined dataset (m3/s)
03/10/2014 08:45	0.032	23/09/2014	0.019
03/10/2014 09:00	0.023	23/09/2014	0.019
03/10/2014 09:15	0.029	23/09/2014	0.021
03/10/2014 09:30	0.030	23/09/2014	0.023
03/10/2014 09:45	0.022	23/09/2014	0.026
03/10/2014 10:00	0.035	23/09/2014	0.017
03/10/2014 10:15	0.027	23/09/2014	0.022
03/10/2014 10:30	0.023	23/09/2014	0.016
03/10/2014 10:45	0.028	23/09/2014	0.017
03/10/2014 11:00	0.030	23/09/2014	0.032
03/10/2014 11:15	0.032	23/09/2014	0.014
03/10/2014 11:30	0.033	23/09/2014	0.013
03/10/2014 11:45	0.029	23/09/2014	0.016
03/10/2014 12:00	0.037	23/09/2014	0.019
03/10/2014 12:15	0.030	23/09/2014	0.019
03/10/2014 12:30	0.042	23/09/2014	0.070
03/10/2014 12:45	0.033	23/09/2014	0.016
03/10/2014 13:00	0.020	23/09/2014	0.013
03/10/2014 13:15	0.019	23/09/2014	0.017
03/10/2014 13:30	0.025	23/09/2014	0.016
03/10/2014 13:45	0.067	23/09/2014	0.018
03/10/2014 14:00	0.027	23/09/2014	0.018
03/10/2014 14:15	0.025	23/09/2014	0.024
03/10/2014 14:30	0.026	23/09/2014	0.024
03/10/2014 14:45	0.022	23/09/2014	0.035
03/10/2014 15:00	0.024	23/09/2014	0.036
03/10/2014 15:15	0.026	23/09/2014	0.035
03/10/2014 15:30	0.025	23/09/2014	0.038
03/10/2014 15:45	0.025	23/09/2014	0.044
03/10/2014 16:00	0.022	23/09/2014	0.035
03/10/2014 16:15	0.045	23/09/2014	0.032
03/10/2014 16:30	0.027	23/09/2014	0.033
03/10/2014 16:45	0.032	23/09/2014	0.034
03/10/2014 17:00	0.027	23/09/2014	0.032
03/10/2014 17:15	0.024	23/09/2014	0.050
03/10/2014 17:30	0.031	23/09/2014	0.036
03/10/2014 17:45	0.035	23/09/2014	0.031
03/10/2014 18:00	0.024	23/09/2014	0.042
03/10/2014 18:15	0.029	23/09/2014	0.036
03/10/2014 18:30	0.025	23/09/2014	0.042
03/10/2014 18:45	0.028	23/09/2014	0.036
03/10/2014 19:00	0.024	23/09/2014	0.026
03/10/2014 19:15	0.039	23/09/2014	0.035
03/10/2014 19:30	0.024	23/09/2014	0.031
03/10/2014 19:45	0.034	23/09/2014	0.029
03/10/2014 20:00	0.024	23/09/2014	0.028
03/10/2014 20:15	0.030	23/09/2014	0.033
03/10/2014 20:30	0.025	23/09/2014	0.034
03/10/2014 20:45	0.025	23/09/2014	0.024
03/10/2014 21:00	0.028	23/09/2014	0.027
03/10/2014 21:15	0.035	23/09/2014	0.036
03/10/2014 21:30	0.037	23/09/2014	0.029
03/10/2014 21:45	0.033	23/09/2014	0.030
03/10/2014 22:00	0.037	23/09/2014	0.026
03/10/2014 22:15	0.032	23/09/2014	0.020
03/10/2014 22:30	0.032	23/09/2014	0.061
03/10/2014 22:45	0.031	23/09/2014	0.046
03/10/2014 23:00	0.032	23/09/2014	0.027
03/10/2014 23:15	0.024	23/09/2014	0.025
03/10/2014 23:30	0.027	23/09/2014	0.022
03/10/2014 23:45	0.026	23/09/2014	0.033
04/10/2014 00:00	0.036	23/09/2014	0.029
04/10/2014 00:15	0.033	23/09/2014	0.032
04/10/2014 00:30	0.034	23/09/2014	0.018
04/10/2014 00:45	0.042	23/09/2014	0.030
04/10/2014 01:00	0.031	23/09/2014	0.029
04/10/2014 01:15	0.025	23/09/2014	0.026
04/10/2014 01:30	0.035	23/09/2014	0.033
04/10/2014 01:45	0.028	23/09/2014	0.035
04/10/2014 02:00	0.026	23/09/2014	0.046
04/10/2014 02:15	0.031	23/09/2014	0.034
04/10/2014 02:30	0.030	23/09/2014	0.031
04/10/2014 02:45	0.026	23/09/2014	0.038
04/10/2014 03:00	0.018	23/09/2014	0.036
04/10/2014 03:15	0.020	23/09/2014	0.031
04/10/2014 03:30	0.018	23/09/2014	0.037
04/10/2014 03:45	0.015	23/09/2014	0.038
04/10/2014 04:00	0.018	23/09/2014	0.025
04/10/2014 04:15	0.021	23/09/2014	0.031
04/10/2014 04:30	0.015	23/09/2014	0.036
04/10/2014 04:45	0.018	23/09/2014	0.036

Date/time	Measured flow (m3/s)	Date	Model input combined dataset (m3/s)
04/10/2014 05:00	0.019	23/09/2014	0.033
04/10/2014 05:15	0.021	23/09/2014	0.030
04/10/2014 05:30	0.021	23/09/2014	0.035
04/10/2014 05:45	0.017	23/09/2014	0.031
04/10/2014 06:00	0.015	23/09/2014	0.032
04/10/2014 06:15	0.013	24/09/2014	0.034
04/10/2014 06:30	0.017	24/09/2014	0.028
04/10/2014 06:45	0.019	24/09/2014	0.028
04/10/2014 07:00	0.021	24/09/2014	0.019
04/10/2014 07:15	0.022	24/09/2014	0.024
04/10/2014 07:30	0.040	24/09/2014	0.023
04/10/2014 07:45	0.023	24/09/2014	0.028
04/10/2014 08:00	0.019	24/09/2014	0.022
04/10/2014 08:15	0.012	24/09/2014	0.025
04/10/2014 08:30	0.023	24/09/2014	0.019
04/10/2014 08:45	0.017	24/09/2014	0.017
04/10/2014 09:00	0.020	24/09/2014	0.020
04/10/2014 09:15	0.021	24/09/2014	0.016
04/10/2014 09:30	0.022	24/09/2014	0.022
04/10/2014 09:45	0.031	24/09/2014	0.018
04/10/2014 10:00	0.029	24/09/2014	0.014
04/10/2014 10:15	0.026	24/09/2014	0.020
04/10/2014 10:30	0.031	24/09/2014	0.017
04/10/2014 10:45	0.031	24/09/2014	0.022
04/10/2014 11:00	0.031	24/09/2014	0.027
04/10/2014 11:15	0.015	24/09/2014	0.033
04/10/2014 11:30	0.031	24/09/2014	0.030
04/10/2014 11:45	0.043	24/09/2014	0.036
04/10/2014 12:00	0.034	24/09/2014	0.043
04/10/2014 12:15	0.028	24/09/2014	0.043
04/10/2014 12:30	0.033	24/09/2014	0.038
04/10/2014 12:45	0.030	24/09/2014	0.036
04/10/2014 13:00	0.041	24/09/2014	0.035
04/10/2014 13:15	0.029	24/09/2014	0.038
04/10/2014 13:30	0.048	24/09/2014	0.032
04/10/2014 13:45	0.031	24/09/2014	0.032
04/10/2014 14:00	0.033	24/09/2014	0.038
04/10/2014 14:15	0.031	24/09/2014	0.036
04/10/2014 14:30	0.031	24/09/2014	0.039
04/10/2014 14:45	0.028	24/09/2014	0.042
04/10/2014 15:00	0.030	24/09/2014	0.043
04/10/2014 15:15	0.027	24/09/2014	0.038
04/10/2014 15:30	0.025	24/09/2014	0.043
04/10/2014 15:45	0.029	24/09/2014	0.035
04/10/2014 16:00	0.026	24/09/2014	0.035
04/10/2014 16:15	0.031	24/09/2014	0.040
04/10/2014 16:30	0.031	24/09/2014	0.042
04/10/2014 16:45	0.035	24/09/2014	0.055
04/10/2014 17:00	0.050	24/09/2014	0.048
04/10/2014 17:15	0.067	24/09/2014	0.042
04/10/2014 17:30	0.079	24/09/2014	0.044
04/10/2014 17:45	0.096	24/09/2014	0.040
04/10/2014 18:00	0.095	24/09/2014	0.041
04/10/2014 18:15	0.080	24/09/2014	0.039
04/10/2014 18:30	0.082	24/09/2014	0.045
04/10/2014 18:45	0.080	24/09/2014	0.028
04/10/2014 19:00	0.075	24/09/2014	0.028
04/10/2014 19:15	0.065	24/09/2014	0.027
04/10/2014 19:30	0.066	24/09/2014	0.032
04/10/2014 19:45	0.058	24/09/2014	0.035
04/10/2014 20:00	0.058	24/09/2014	0.040
04/10/2014 20:15	0.055	24/09/2014	0.046
04/10/2014 20:30	0.053	24/09/2014	0.039
04/10/2014 20:45	0.051	24/09/2014	0.040
04/10/2014 21:00	0.053	24/09/2014	0.043
04/10/2014 21:15	0.050	24/09/2014	0.038
04/10/2014 21:30	0.045	24/09/2014	0.046
04/10/2014 21:45	0.040	24/09/2014	0.054
04/10/2014 22:00	0.048	24/09/2014	0.041
04/10/2014 22:15	0.051	24/09/2014	0.043
04/10/2014 22:30	0.042	24/09/2014	0.043
04/10/2014 22:45	0.038	24/09/2014	0.041
04/10/2014 23:00	0.046	24/09/2014	0.036
04/10/2014 23:15	0.048	24/09/2014	0.037
04/10/2014 23:30	0.061	24/09/2014	0.036
04/10/2014 23:45	0.056	24/09/2014	0.036
05/10/2014 00:00	0.056	24/09/2014	0.040
05/10/2014 00:15	0.057	24/09/2014	0.038
05/10/2014 00:30	0.055	24/09/2014	0.039
05/10/2014 00:45	0.056	24/09/2014	0.045
05/10/2014 01:00	0.058	24/09/2014	0.036

Date/time	Measured flow (m3/s)	Date	Model input combined dataset (m3/s)
05/10/2014 01:15	0.049	24/09/2014	0.052
05/10/2014 01:30	0.053	24/09/2014	0.032
05/10/2014 01:45	0.045	24/09/2014	0.037
05/10/2014 02:00	0.042	24/09/2014	0.048
05/10/2014 02:15	0.034	24/09/2014	0.045
05/10/2014 02:30	0.032	24/09/2014	0.035
05/10/2014 02:45	0.030	24/09/2014	0.046
05/10/2014 03:00	0.035	24/09/2014	0.033
05/10/2014 03:15	0.029	24/09/2014	0.036
05/10/2014 03:30	0.029	24/09/2014	0.040
05/10/2014 03:45	0.027	24/09/2014	0.044
05/10/2014 04:00	0.022	24/09/2014	0.034
05/10/2014 04:15	0.027	24/09/2014	0.037
05/10/2014 04:30	0.021	24/09/2014	0.034
05/10/2014 04:45	0.029	24/09/2014	0.032
05/10/2014 05:00	0.024	24/09/2014	0.037
05/10/2014 05:15	0.018	24/09/2014	0.035
05/10/2014 05:30	0.021	24/09/2014	0.029
05/10/2014 05:45	0.016	24/09/2014	0.029
05/10/2014 06:00	0.024	25/09/2014	0.027
05/10/2014 06:15	0.017	25/09/2014	0.022
05/10/2014 06:30	0.016	25/09/2014	0.025
05/10/2014 06:45	0.016	25/09/2014	0.025
05/10/2014 07:00	0.015	25/09/2014	0.035
05/10/2014 07:15	0.009	25/09/2014	0.027
05/10/2014 07:30	0.022	25/09/2014	0.023
05/10/2014 07:45	0.016	25/09/2014	0.013
05/10/2014 08:00	0.023	25/09/2014	0.021
05/10/2014 08:15	0.023	25/09/2014	0.017
05/10/2014 08:30	0.019	25/09/2014	0.022
05/10/2014 08:45	0.022	25/09/2014	0.019
05/10/2014 09:00	0.026	25/09/2014	0.018
05/10/2014 09:15	0.029	25/09/2014	0.023
05/10/2014 09:30	0.028	25/09/2014	0.008
05/10/2014 09:45	0.029	25/09/2014	0.018
05/10/2014 10:00	0.025	25/09/2014	0.015
05/10/2014 10:15	0.029	25/09/2014	0.016
05/10/2014 10:30	0.024	25/09/2014	0.016
05/10/2014 10:45	0.028	25/09/2014	0.014
05/10/2014 11:00	0.036	25/09/2014	0.016
05/10/2014 11:15	0.029	25/09/2014	0.008
05/10/2014 11:30	0.022	25/09/2014	0.021
05/10/2014 11:45	0.029	25/09/2014	0.015
05/10/2014 12:00	0.032	25/09/2014	0.021
05/10/2014 12:15	0.039	25/09/2014	0.020
05/10/2014 12:30	0.052	25/09/2014	0.019
05/10/2014 12:45	0.033	25/09/2014	0.017
05/10/2014 13:00	0.033	25/09/2014	0.017
05/10/2014 13:15	0.025	25/09/2014	0.025
05/10/2014 13:30	0.028	25/09/2014	0.020
05/10/2014 13:45	0.036	25/09/2014	0.022
05/10/2014 14:00	0.016	25/09/2014	0.023
05/10/2014 14:15	0.032	25/09/2014	0.029
05/10/2014 14:30	0.033	25/09/2014	0.023
05/10/2014 14:45	0.025	25/09/2014	0.031
05/10/2014 15:00	0.028	25/09/2014	0.039
05/10/2014 15:15	0.016	25/09/2014	0.044
05/10/2014 15:30	0.026	25/09/2014	0.036
05/10/2014 15:45	0.024	25/09/2014	0.037
05/10/2014 16:00	0.026	25/09/2014	0.035
05/10/2014 16:15	0.050	25/09/2014	0.041
05/10/2014 16:30	0.025	25/09/2014	0.043
05/10/2014 16:45	0.034	25/09/2014	0.050
05/10/2014 17:00	0.026	25/09/2014	0.045
05/10/2014 17:15	0.026	25/09/2014	0.052
05/10/2014 17:30	0.028	25/09/2014	0.039
05/10/2014 17:45	0.035	25/09/2014	0.033
05/10/2014 18:00	0.045	25/09/2014	0.044
05/10/2014 18:15	0.029	25/09/2014	0.051
05/10/2014 18:30	0.031	25/09/2014	0.028
05/10/2014 18:45	0.027	25/09/2014	0.053
05/10/2014 19:00	0.028	25/09/2014	0.040
05/10/2014 19:15	0.027	25/09/2014	0.050
05/10/2014 19:30	0.026	25/09/2014	0.023
05/10/2014 19:45	0.029	25/09/2014	0.031
05/10/2014 20:00	0.031	25/09/2014	0.028
05/10/2014 20:15	0.027	25/09/2014	0.031
05/10/2014 20:30	0.024	25/09/2014	0.031
05/10/2014 20:45	0.027	25/09/2014	0.023
05/10/2014 21:00	0.028	25/09/2014	0.026
05/10/2014 21:15	0.027	25/09/2014	0.037

Date/time	Measured flow (m3/s)	Date	Model input combined dataset (m3/s)
05/10/2014 21:30	0.035	25/09/2014	0.028
05/10/2014 21:45	0.030	25/09/2014	0.040
05/10/2014 22:00	0.033	25/09/2014	0.030
05/10/2014 22:15	0.030	25/09/2014	0.028
05/10/2014 22:30	0.031	25/09/2014	0.028
05/10/2014 22:45	0.025	25/09/2014	0.029
05/10/2014 23:00	0.027	25/09/2014	0.030
05/10/2014 23:15	0.026	25/09/2014	0.033
05/10/2014 23:30	0.029	25/09/2014	0.033
05/10/2014 23:45	0.023	25/09/2014	0.033
06/10/2014 00:00	0.031	25/09/2014	0.028
06/10/2014 00:15	0.037	25/09/2014	0.031
06/10/2014 00:30	0.036	25/09/2014	0.034
06/10/2014 00:45	0.033	25/09/2014	0.036
06/10/2014 01:00	0.035	25/09/2014	0.033
06/10/2014 01:15	0.031	25/09/2014	0.039
06/10/2014 01:30	0.025	25/09/2014	0.032
06/10/2014 01:45	0.022	25/09/2014	0.033
06/10/2014 02:00	0.025	25/09/2014	0.024
06/10/2014 02:15	0.033	25/09/2014	0.031
06/10/2014 02:30	0.027	25/09/2014	0.022
06/10/2014 02:45	0.025	25/09/2014	0.029
06/10/2014 03:00	0.021	25/09/2014	0.035
06/10/2014 03:15	0.022	25/09/2014	0.025
06/10/2014 03:30	0.019	25/09/2014	0.031
06/10/2014 03:45	0.019	25/09/2014	0.027
06/10/2014 04:00	0.020	25/09/2014	0.026
06/10/2014 04:15	0.020	25/09/2014	0.027
06/10/2014 04:30	0.019	25/09/2014	0.029
06/10/2014 04:45	0.018	25/09/2014	0.032
06/10/2014 05:00	0.016	25/09/2014	0.029
06/10/2014 05:15	0.017	25/09/2014	0.032
06/10/2014 05:30	0.017	25/09/2014	0.031
06/10/2014 05:45	0.014	25/09/2014	0.023
06/10/2014 06:00	0.018	26/09/2014	0.020
06/10/2014 06:15	0.014	26/09/2014	0.013
06/10/2014 06:30	0.019	26/09/2014	0.023
06/10/2014 06:45	0.015	26/09/2014	0.028
06/10/2014 07:00	0.015	26/09/2014	0.023
06/10/2014 07:15	0.018	26/09/2014	0.024
06/10/2014 07:30	0.019	26/09/2014	0.020
06/10/2014 07:45	0.021	26/09/2014	0.020
06/10/2014 08:00	0.025	26/09/2014	0.022
06/10/2014 08:15	0.014	26/09/2014	0.017
06/10/2014 08:30	0.026	26/09/2014	0.019
06/10/2014 08:45	0.022	26/09/2014	0.022
06/10/2014 09:00	0.025	26/09/2014	0.014
06/10/2014 09:15	0.025	26/09/2014	0.023
06/10/2014 09:30	0.027	26/09/2014	0.020
06/10/2014 09:45	0.028	26/09/2014	0.018
06/10/2014 10:00	0.027	26/09/2014	0.012
06/10/2014 10:15	0.032	26/09/2014	0.013
06/10/2014 10:30	0.029	26/09/2014	0.016
06/10/2014 10:45	0.030	26/09/2014	0.018
06/10/2014 11:00	0.031	26/09/2014	0.016
06/10/2014 11:15	0.035	26/09/2014	0.015
06/10/2014 11:30	0.026	26/09/2014	0.016
06/10/2014 11:45	0.033	26/09/2014	0.010
06/10/2014 12:00	0.027	26/09/2014	0.015
06/10/2014 12:15	0.021	26/09/2014	0.016
06/10/2014 12:30	0.030	26/09/2014	0.010
06/10/2014 12:45	0.035	26/09/2014	0.034
06/10/2014 13:00	0.024	26/09/2014	0.033
06/10/2014 13:15	0.020	26/09/2014	0.017
06/10/2014 13:30	0.028	26/09/2014	0.014
06/10/2014 13:45	0.027	26/09/2014	0.018
06/10/2014 14:00	0.021	26/09/2014	0.017
06/10/2014 14:15	0.028	26/09/2014	0.019
06/10/2014 14:30	0.031	26/09/2014	0.022
06/10/2014 14:45	0.033	26/09/2014	0.028
06/10/2014 15:00	0.028	26/09/2014	0.028
06/10/2014 15:15	0.062	26/09/2014	0.023
06/10/2014 15:30	0.022	26/09/2014	0.034
06/10/2014 15:45	0.025	26/09/2014	0.036
06/10/2014 16:00	0.026	26/09/2014	0.030
06/10/2014 16:15	0.024	26/09/2014	0.034
06/10/2014 16:30	0.031	26/09/2014	0.031
06/10/2014 16:45	0.022	26/09/2014	0.048
06/10/2014 17:00	0.022	26/09/2014	0.037
06/10/2014 17:15	0.027	26/09/2014	0.039
06/10/2014 17:30	0.029	26/09/2014	0.028

Date/time	Measured flow (m3/s)	Date	Model input combined dataset (m3/s)
06/10/2014 17:45	0.025	26/09/2014	0.042
06/10/2014 18:00	0.030	26/09/2014	0.034
06/10/2014 18:15	0.030	26/09/2014	0.029
06/10/2014 18:30	0.031	26/09/2014	0.035
06/10/2014 18:45	0.026	26/09/2014	0.027
06/10/2014 19:00	0.037	26/09/2014	0.028
06/10/2014 19:15	0.036	26/09/2014	0.025
06/10/2014 19:30	0.036	26/09/2014	0.026
06/10/2014 19:45	0.029	26/09/2014	0.026
06/10/2014 20:00	0.041	26/09/2014	0.030
06/10/2014 20:15	0.043	26/09/2014	0.026
06/10/2014 20:30	0.045	26/09/2014	0.033
06/10/2014 20:45	0.048	26/09/2014	0.026
06/10/2014 21:00	0.056	26/09/2014	0.037
06/10/2014 21:15	0.064	26/09/2014	0.032
06/10/2014 21:30	0.075	26/09/2014	0.036
06/10/2014 21:45	0.071	26/09/2014	0.034
06/10/2014 22:00	0.072	26/09/2014	0.030
06/10/2014 22:15	0.066	26/09/2014	0.024
06/10/2014 22:30	0.066	26/09/2014	0.026
06/10/2014 22:45	0.056	26/09/2014	0.021
06/10/2014 23:00	0.057	26/09/2014	0.028
06/10/2014 23:15	0.060	26/09/2014	0.034
06/10/2014 23:30	0.053	26/09/2014	0.018
06/10/2014 23:45	0.046	26/09/2014	0.026
07/10/2014 00:00	0.051	26/09/2014	0.027
07/10/2014 00:15	0.053	26/09/2014	0.027
07/10/2014 00:30	0.051	26/09/2014	0.025
07/10/2014 00:45	0.046	26/09/2014	0.030
07/10/2014 01:00	0.046	26/09/2014	0.027
07/10/2014 01:15	0.050	26/09/2014	0.027
07/10/2014 01:30	0.049	26/09/2014	0.031
07/10/2014 01:45	0.036	26/09/2014	0.103
07/10/2014 02:00	0.043	26/09/2014	0.029
07/10/2014 02:15	0.031	26/09/2014	0.030
07/10/2014 02:30	0.030	26/09/2014	0.033
07/10/2014 02:45	0.029	26/09/2014	0.036
07/10/2014 03:00	0.018	26/09/2014	0.027
07/10/2014 03:15	0.024	26/09/2014	0.024
07/10/2014 03:30	0.022	26/09/2014	0.035
07/10/2014 03:45	0.024	26/09/2014	0.030
07/10/2014 04:00	0.021	26/09/2014	0.030
07/10/2014 04:15	0.016	26/09/2014	0.028
07/10/2014 04:30	0.026	26/09/2014	0.030
07/10/2014 04:45	0.016	26/09/2014	0.029
07/10/2014 05:00	0.016	26/09/2014	0.027
07/10/2014 05:15	0.017	26/09/2014	0.023
07/10/2014 05:30	0.018	26/09/2014	0.028
07/10/2014 05:45	0.016	26/09/2014	0.022
07/10/2014 06:00	0.014	27/09/2014	0.024
07/10/2014 06:15	0.017	27/09/2014	0.021
07/10/2014 06:30	0.016	27/09/2014	0.026
07/10/2014 06:45	0.018	27/09/2014	0.022
07/10/2014 07:00	0.019	27/09/2014	0.025
07/10/2014 07:15	0.029	27/09/2014	0.010
07/10/2014 07:30	0.029	27/09/2014	0.010
07/10/2014 07:45	0.031	27/09/2014	0.019
07/10/2014 08:00	0.039	27/09/2014	0.016
07/10/2014 08:15	0.046	27/09/2014	0.027
07/10/2014 08:30	0.057	27/09/2014	0.018
07/10/2014 08:45	0.056	27/09/2014	0.017
07/10/2014 09:00	0.050	27/09/2014	0.016
07/10/2014 09:15	0.050	27/09/2014	0.017
07/10/2014 09:30	0.055	27/09/2014	0.017
07/10/2014 09:45	0.043	27/09/2014	0.018
07/10/2014 10:00	0.046	27/09/2014	0.016
07/10/2014 10:15	0.051	27/09/2014	0.018
07/10/2014 10:30	0.045	27/09/2014	0.014
07/10/2014 10:45	0.050	27/09/2014	0.019
07/10/2014 11:00	0.054	27/09/2014	0.007
07/10/2014 11:15	0.054	27/09/2014	0.017
07/10/2014 11:30	0.049	27/09/2014	0.017
07/10/2014 11:45	0.049	27/09/2014	0.014
07/10/2014 12:00	0.045	27/09/2014	0.019
07/10/2014 12:15	0.045	27/09/2014	0.007
07/10/2014 12:30	0.042	27/09/2014	0.137
07/10/2014 12:45	0.038	27/09/2014	0.012
07/10/2014 13:00	0.035	27/09/2014	0.014
07/10/2014 13:15	0.031	27/09/2014	0.014
07/10/2014 13:30	0.049	27/09/2014	0.017
07/10/2014 13:45	0.041	27/09/2014	0.017

Date/time	Measured flow (m3/s)	Date	Model input combined dataset (m3/s)
07/10/2014 14:00	0.028	27/09/2014	0.014
07/10/2014 14:15	0.031	27/09/2014	0.018
07/10/2014 14:30	0.034	27/09/2014	0.019
07/10/2014 14:45	0.024	27/09/2014	0.016
07/10/2014 15:00	0.023	27/09/2014	0.023
07/10/2014 15:15	0.026	27/09/2014	0.026
07/10/2014 15:30	0.017	27/09/2014	0.023
07/10/2014 15:45	0.031	27/09/2014	0.018
07/10/2014 16:00	0.017	27/09/2014	0.030
07/10/2014 16:15	0.020	27/09/2014	0.025
07/10/2014 16:30	0.040	27/09/2014	0.030
07/10/2014 16:45	0.027	27/09/2014	0.027
07/10/2014 17:00	0.030	27/09/2014	0.032
07/10/2014 17:15	0.024	27/09/2014	0.032
07/10/2014 17:30	0.022	27/09/2014	0.045
07/10/2014 17:45	0.026	27/09/2014	0.025
07/10/2014 18:00	0.029	27/09/2014	0.030
07/10/2014 18:15	0.020	27/09/2014	0.031
07/10/2014 18:30	0.029	27/09/2014	0.015
07/10/2014 18:45	0.026	27/09/2014	0.030
07/10/2014 19:00	0.026	27/09/2014	0.031
07/10/2014 19:15	0.025	27/09/2014	0.080
07/10/2014 19:30	0.035	27/09/2014	0.026
07/10/2014 19:45	0.033	27/09/2014	0.029
07/10/2014 20:00	0.030	27/09/2014	0.034
07/10/2014 20:15	0.033	27/09/2014	0.034
07/10/2014 20:30	0.029	27/09/2014	0.031
07/10/2014 20:45	0.032	27/09/2014	0.034
07/10/2014 21:00	0.030	27/09/2014	0.014
07/10/2014 21:15	0.025	27/09/2014	0.026
07/10/2014 21:30	0.040	27/09/2014	0.024
07/10/2014 21:45	0.035	27/09/2014	0.023
07/10/2014 22:00	0.031	27/09/2014	0.023
07/10/2014 22:15	0.034	27/09/2014	0.021
07/10/2014 22:30	0.029	27/09/2014	0.019
07/10/2014 22:45	0.028	27/09/2014	0.019
07/10/2014 23:00	0.034	27/09/2014	0.025
07/10/2014 23:15	0.031	27/09/2014	0.025
07/10/2014 23:30	0.029	27/09/2014	0.022
07/10/2014 23:45	0.027	27/09/2014	0.028
08/10/2014 00:00	0.021	27/09/2014	0.028
08/10/2014 00:15	0.032	27/09/2014	0.028
08/10/2014 00:30	0.031	27/09/2014	0.034
08/10/2014 00:45	0.028	27/09/2014	0.036
08/10/2014 01:00	0.035	27/09/2014	0.032
08/10/2014 01:15	0.029	27/09/2014	0.029
08/10/2014 01:30	0.024	27/09/2014	0.029
08/10/2014 01:45	0.029	27/09/2014	0.028
08/10/2014 02:00	0.027	27/09/2014	0.023
08/10/2014 02:15	0.024	27/09/2014	0.029
08/10/2014 02:30	0.023	27/09/2014	0.018
08/10/2014 02:45	0.020	27/09/2014	0.029
08/10/2014 03:00	0.017	27/09/2014	0.033
08/10/2014 03:15	0.014	27/09/2014	0.013
08/10/2014 03:30	0.023	27/09/2014	0.019
08/10/2014 03:45	0.016	27/09/2014	0.024
08/10/2014 04:00	0.018	27/09/2014	0.025
08/10/2014 04:15	0.016	27/09/2014	0.019
08/10/2014 04:30	0.013	27/09/2014	0.024
08/10/2014 04:45	0.013	27/09/2014	0.025
08/10/2014 05:00	0.022	27/09/2014	0.065
08/10/2014 05:15	0.018	28/09/2014	0.024
08/10/2014 05:30	0.017	28/09/2014	0.027
08/10/2014 05:45	0.015	28/09/2014	0.019
08/10/2014 06:00	0.016	28/09/2014	0.030
08/10/2014 06:15	0.028	28/09/2014	0.027
08/10/2014 06:30	0.009	28/09/2014	0.025
08/10/2014 06:45	0.017	28/09/2014	0.012
08/10/2014 07:00	0.018	28/09/2014	0.020
08/10/2014 07:15	0.012	28/09/2014	0.019
08/10/2014 07:30	0.017	28/09/2014	0.020
08/10/2014 07:45	0.022	28/09/2014	0.017
08/10/2014 08:00	0.023	28/09/2014	0.022
08/10/2014 08:15	0.021	28/09/2014	0.018
08/10/2014 08:30	0.034	28/09/2014	0.018
08/10/2014 08:45	0.029	28/09/2014	0.024
08/10/2014 09:00	0.033	28/09/2014	0.018
08/10/2014 09:15	0.039	28/09/2014	0.018
08/10/2014 09:30	0.040	28/09/2014	0.012
08/10/2014 09:45	0.037	28/09/2014	0.011
08/10/2014 10:00	0.049	28/09/2014	0.016

Date/time	Measured flow (m3/s)	Date	Model input combined dataset (m3/s)
08/10/2014 10:15	0.064	28/09/2014	0.017
08/10/2014 10:30	0.099	28/09/2014	0.016
08/10/2014 10:45	0.099	28/09/2014	0.022
08/10/2014 11:00	0.481	28/09/2014	0.016
08/10/2014 11:15	0.427	28/09/2014	0.015
08/10/2014 11:30	0.488	28/09/2014	0.014
08/10/2014 11:45	0.806	28/09/2014	0.014
08/10/2014 12:00	0.936	28/09/2014	0.009
08/10/2014 12:15	0.820	28/09/2014	0.014
08/10/2014 12:30	0.694	28/09/2014	0.015
08/10/2014 12:45	1.050	28/09/2014	0.008
08/10/2014 13:00	0.856	28/09/2014	0.015
08/10/2014 13:15	0.676	28/09/2014	0.017
08/10/2014 13:30	0.601	28/09/2014	0.017
08/10/2014 13:45	0.491	28/09/2014	0.017
08/10/2014 14:00	0.427	28/09/2014	0.016
08/10/2014 14:15	0.413	28/09/2014	0.019
08/10/2014 14:30	0.331	28/09/2014	0.024
08/10/2014 14:45	0.301	28/09/2014	0.025
08/10/2014 15:00	0.280	28/09/2014	0.029
08/10/2014 15:15	0.250	28/09/2014	0.027
08/10/2014 15:30	0.241	28/09/2014	0.023
08/10/2014 15:45	0.247	28/09/2014	0.034
08/10/2014 16:00	0.189	28/09/2014	0.028
08/10/2014 16:15	0.197	28/09/2014	0.031
08/10/2014 16:30	0.152	28/09/2014	0.021
08/10/2014 16:45	0.158	28/09/2014	0.040
08/10/2014 17:00	0.153	28/09/2014	0.039
08/10/2014 17:15	0.153	28/09/2014	0.069
08/10/2014 17:30	0.128	28/09/2014	0.043
08/10/2014 17:45	0.135	28/09/2014	0.048
08/10/2014 18:00	0.122	28/09/2014	0.029
08/10/2014 18:15	0.127	28/09/2014	0.038
08/10/2014 18:30	0.117	28/09/2014	0.037
08/10/2014 18:45	0.109	28/09/2014	0.051
08/10/2014 19:00	0.110	28/09/2014	0.033
08/10/2014 19:15	0.098	28/09/2014	0.034
08/10/2014 19:30	0.106	28/09/2014	0.036
08/10/2014 19:45	0.101	28/09/2014	0.029
08/10/2014 20:00	0.104	28/09/2014	0.038
08/10/2014 20:15	0.108	28/09/2014	0.032
08/10/2014 20:30	0.095	28/09/2014	0.027
08/10/2014 20:45	0.103	28/09/2014	0.035
08/10/2014 21:00	0.094	28/09/2014	0.034
08/10/2014 21:15	0.093	28/09/2014	0.034
08/10/2014 21:30	0.084	28/09/2014	0.033
08/10/2014 21:45	0.089	28/09/2014	0.030
08/10/2014 22:00	0.085	28/09/2014	0.081
08/10/2014 22:15	0.082	28/09/2014	0.027
08/10/2014 22:30	0.088	28/09/2014	0.034
08/10/2014 22:45	0.089	28/09/2014	0.024
08/10/2014 23:00	0.085	28/09/2014	0.035
08/10/2014 23:15	0.082	28/09/2014	0.038
08/10/2014 23:30	0.083	28/09/2014	0.031
08/10/2014 23:45	0.086	28/09/2014	0.030
09/10/2014 00:00	0.102	28/09/2014	0.032
09/10/2014 00:15	0.093	28/09/2014	0.035
09/10/2014 00:30	0.093	28/09/2014	0.039
09/10/2014 00:45	0.091	28/09/2014	0.034
09/10/2014 01:00	0.091	28/09/2014	0.029
09/10/2014 01:15	0.084	28/09/2014	0.031
09/10/2014 01:30	0.088	28/09/2014	0.030
09/10/2014 01:45	0.089	28/09/2014	0.036
09/10/2014 02:00	0.085	28/09/2014	0.030
09/10/2014 02:15	0.079	28/09/2014	0.039
09/10/2014 02:30	0.093	28/09/2014	0.046
09/10/2014 02:45	0.076	28/09/2014	0.029
09/10/2014 03:00	0.074	28/09/2014	0.029
09/10/2014 03:15	0.073	28/09/2014	0.031
09/10/2014 03:30	0.072	28/09/2014	0.029
09/10/2014 03:45	0.080	28/09/2014	0.031
09/10/2014 04:00	0.079	28/09/2014	0.029
09/10/2014 04:15	0.087	28/09/2014	0.023
09/10/2014 04:30	0.076	28/09/2014	0.031
09/10/2014 04:45	0.071	28/09/2014	0.027
09/10/2014 05:00	0.072	28/09/2014	0.031
09/10/2014 05:15	0.074	29/09/2014	0.021
09/10/2014 05:30	0.072	29/09/2014	0.023
09/10/2014 05:45	0.069	29/09/2014	0.023
09/10/2014 06:00	0.078	29/09/2014	0.032
09/10/2014 06:15	0.068	29/09/2014	0.021

Date/time	Measured flow (m3/s)	Date	Model input combined dataset (m3/s)
09/10/2014 06:30	0.070	29/09/2014	0.021
09/10/2014 06:45	0.068	29/09/2014	0.019
09/10/2014 07:00	0.082	29/09/2014	0.019
09/10/2014 07:15	0.081	29/09/2014	0.023
09/10/2014 07:30	0.070	29/09/2014	0.019
09/10/2014 07:45	0.076	29/09/2014	0.016
09/10/2014 08:00	0.078	29/09/2014	0.016
09/10/2014 08:15	0.085	29/09/2014	0.016
09/10/2014 08:30	0.083	29/09/2014	0.017
09/10/2014 08:45	0.087	29/09/2014	0.030
09/10/2014 09:00	0.076	29/09/2014	0.023
09/10/2014 09:15	0.071	29/09/2014	0.016
09/10/2014 09:30	0.081	29/09/2014	0.013
09/10/2014 09:45	0.095	29/09/2014	0.011
09/10/2014 10:00	0.091	29/09/2014	0.016
09/10/2014 10:15	0.093	29/09/2014	0.013
09/10/2014 10:30	0.085	29/09/2014	0.019
09/10/2014 10:45	0.096	29/09/2014	0.023
09/10/2014 11:00	0.084	29/09/2014	0.014
09/10/2014 11:15	0.088	29/09/2014	0.013
09/10/2014 11:30	0.082	29/09/2014	0.013
09/10/2014 11:45	0.078	29/09/2014	0.017
09/10/2014 12:00	0.088	29/09/2014	0.015
09/10/2014 12:15	0.087	29/09/2014	0.018
09/10/2014 12:30	0.078	29/09/2014	0.018
09/10/2014 12:45	0.079	29/09/2014	0.018
09/10/2014 13:00	0.117	29/09/2014	0.024
09/10/2014 13:15	0.105	29/09/2014	0.022
09/10/2014 13:30	0.110	29/09/2014	0.023
09/10/2014 13:45	0.127	29/09/2014	0.028
09/10/2014 14:00	0.113	29/09/2014	0.031
09/10/2014 14:15	0.087	29/09/2014	0.032
09/10/2014 14:30	0.097	29/09/2014	0.020
09/10/2014 14:45	0.097	29/09/2014	0.037
09/10/2014 15:00	0.084	29/09/2014	0.032
09/10/2014 15:15	0.090	29/09/2014	0.036
09/10/2014 15:30	0.077	29/09/2014	0.027
09/10/2014 15:45	0.087	29/09/2014	0.039
09/10/2014 16:00	0.080	29/09/2014	0.029
09/10/2014 16:15	0.074	29/09/2014	0.026
09/10/2014 16:30	0.079	29/09/2014	0.033
09/10/2014 16:45	0.087	29/09/2014	0.012
09/10/2014 17:00	0.074	29/09/2014	0.022
09/10/2014 17:15	0.074	29/09/2014	0.026
09/10/2014 17:30	0.076	29/09/2014	0.026
09/10/2014 17:45	0.084	29/09/2014	0.027
09/10/2014 18:00	0.079	29/09/2014	0.028
09/10/2014 18:15	0.074	29/09/2014	0.030
09/10/2014 18:30	0.071	29/09/2014	0.045
09/10/2014 18:45	0.078	29/09/2014	0.021
09/10/2014 19:00	0.076	29/09/2014	0.026
09/10/2014 19:15	0.081	29/09/2014	0.027
09/10/2014 19:30	0.084	29/09/2014	0.034
09/10/2014 19:45	0.073	29/09/2014	0.029
09/10/2014 20:00	0.054	29/09/2014	0.025
09/10/2014 20:15	0.074	29/09/2014	0.029
09/10/2014 20:30	0.032	29/09/2014	0.023
09/10/2014 20:45	0.066	29/09/2014	0.025
09/10/2014 21:00	0.032	29/09/2014	0.026
09/10/2014 21:15	0.068	29/09/2014	0.030
09/10/2014 21:30	0.069	29/09/2014	0.014
09/10/2014 21:45	0.073	29/09/2014	0.020
09/10/2014 22:00	0.075	29/09/2014	0.038
09/10/2014 22:15	0.088	29/09/2014	0.015
09/10/2014 22:30	0.082	29/09/2014	0.023
09/10/2014 22:45	0.079	29/09/2014	0.020
09/10/2014 23:00	0.067	29/09/2014	0.029
09/10/2014 23:15	0.076	29/09/2014	0.022
09/10/2014 23:30	0.070	29/09/2014	0.021
09/10/2014 23:45	0.081	29/09/2014	0.024
10/10/2014 00:00	0.075	29/09/2014	0.024
10/10/2014 00:15	0.087	29/09/2014	0.026
10/10/2014 00:30	0.078	29/09/2014	0.012
10/10/2014 00:45	0.080	29/09/2014	0.031
10/10/2014 01:00	0.071	29/09/2014	0.030
10/10/2014 01:15	0.057	29/09/2014	0.027
10/10/2014 01:30	0.058	29/09/2014	0.029
10/10/2014 01:45	0.060	29/09/2014	0.028
10/10/2014 02:00	0.051	29/09/2014	0.030
10/10/2014 02:15	0.052	29/09/2014	0.030
10/10/2014 02:30	0.056	29/09/2014	0.045

Date/time	Measured flow (m3/s)	Date	Model input combined dataset (m3/s)
10/10/2014 02:45	0.041	29/09/2014	0.033
10/10/2014 03:00	0.043	29/09/2014	0.031
10/10/2014 03:15	0.039	29/09/2014	0.049
10/10/2014 03:30	0.031	29/09/2014	0.049
10/10/2014 03:45	0.039	29/09/2014	0.029
10/10/2014 04:00	0.038	29/09/2014	0.027
10/10/2014 04:15	0.030	29/09/2014	0.028
10/10/2014 04:30	0.038	29/09/2014	0.025
10/10/2014 04:45	0.038	29/09/2014	0.013
10/10/2014 05:00	0.031	30/09/2014	0.023
10/10/2014 05:15	0.036	30/09/2014	0.024
10/10/2014 05:30	0.037	30/09/2014	0.025
10/10/2014 05:45	0.039	30/09/2014	0.011
10/10/2014 06:00	0.035	30/09/2014	0.034
10/10/2014 06:15	0.038	30/09/2014	0.014
10/10/2014 06:30	0.038	30/09/2014	0.041
10/10/2014 06:45	0.037	30/09/2014	0.016
10/10/2014 07:00	0.037	30/09/2014	0.016
10/10/2014 07:15	0.033	30/09/2014	0.012
10/10/2014 07:30	0.040	30/09/2014	0.015
10/10/2014 07:45	0.042	30/09/2014	0.015
10/10/2014 08:00	0.039	30/09/2014	0.014
10/10/2014 08:15	0.051	30/09/2014	0.013
10/10/2014 08:30	0.050	30/09/2014	0.031
10/10/2014 08:45	0.049	30/09/2014	0.011
10/10/2014 09:00	0.054	30/09/2014	0.013
10/10/2014 09:15	0.050	30/09/2014	0.007
10/10/2014 09:30	0.049	30/09/2014	0.012
10/10/2014 09:45	0.051	30/09/2014	0.014
10/10/2014 10:00	0.054	30/09/2014	0.035
10/10/2014 10:15	0.053	30/09/2014	0.040
10/10/2014 10:30	0.053	30/09/2014	0.015
10/10/2014 10:45	0.054	30/09/2014	0.013
10/10/2014 11:00	0.054	30/09/2014	0.019
10/10/2014 11:15	0.048	30/09/2014	0.013
10/10/2014 11:30	0.049	30/09/2014	0.014
10/10/2014 11:45	0.050	30/09/2014	0.015
10/10/2014 12:00	0.052	30/09/2014	0.013
10/10/2014 12:15	0.052	30/09/2014	0.010
10/10/2014 12:30	0.054	30/09/2014	0.015
10/10/2014 12:45	0.048	30/09/2014	0.017
10/10/2014 13:00	0.046	30/09/2014	0.018
10/10/2014 13:15	0.054	30/09/2014	0.015
10/10/2014 13:30	0.047	30/09/2014	0.020
10/10/2014 13:45	0.047	30/09/2014	0.014
10/10/2014 14:00	0.046	30/09/2014	0.022
10/10/2014 14:15	0.045	30/09/2014	0.025
10/10/2014 14:30	0.045	30/09/2014	0.025
10/10/2014 14:45	0.044	30/09/2014	0.023
10/10/2014 15:00	0.046	30/09/2014	0.025
10/10/2014 15:15	0.048	30/09/2014	0.027
10/10/2014 15:30	0.056	30/09/2014	0.023
10/10/2014 15:45	0.044	30/09/2014	0.028
10/10/2014 16:00	0.042	30/09/2014	0.033
10/10/2014 16:15	0.055	30/09/2014	0.019
10/10/2014 16:30	0.048	30/09/2014	0.012
10/10/2014 16:45	0.042	30/09/2014	0.014
10/10/2014 17:00	0.046	30/09/2014	0.027
10/10/2014 17:15	0.049	30/09/2014	0.010
10/10/2014 17:30	0.051	30/09/2014	0.033
10/10/2014 17:45	0.046	30/09/2014	0.045
10/10/2014 18:00	0.052	30/09/2014	0.013
10/10/2014 18:15	0.052	30/09/2014	0.022
10/10/2014 18:30	0.055	30/09/2014	0.021
10/10/2014 18:45	0.048	30/09/2014	0.031
10/10/2014 19:00	0.053	30/09/2014	0.027
10/10/2014 19:15	0.055	30/09/2014	0.036
10/10/2014 19:30	0.056	30/09/2014	0.021
10/10/2014 19:45	0.056	30/09/2014	0.017
10/10/2014 20:00	0.050	30/09/2014	0.022
10/10/2014 20:15	0.060	30/09/2014	0.016
10/10/2014 20:30	0.057	30/09/2014	0.021
10/10/2014 20:45	0.057	30/09/2014	0.016
10/10/2014 21:00	0.054	30/09/2014	0.036
10/10/2014 21:15	0.050	30/09/2014	0.021
10/10/2014 21:30	0.052	30/09/2014	0.049
10/10/2014 21:45	0.052	30/09/2014	0.017
10/10/2014 22:00	0.046	30/09/2014	0.017
10/10/2014 22:15	0.054	30/09/2014	0.015
10/10/2014 22:30	0.052	30/09/2014	0.009
10/10/2014 22:45	0.053	30/09/2014	0.013

Date/time	Measured flow (m3/s)	Date	Model input combined dataset (m3/s)
10/10/2014 23:00	0.053	30/09/2014	0.017
10/10/2014 23:15	0.054	30/09/2014	0.019
10/10/2014 23:30	0.044	30/09/2014	0.016
10/10/2014 23:45	0.049	30/09/2014	0.024
11/10/2014 00:00	0.053	30/09/2014	0.023
11/10/2014 00:15	0.057	30/09/2014	0.019
11/10/2014 00:30	0.054	30/09/2014	0.013
11/10/2014 00:45	0.060	30/09/2014	0.016
11/10/2014 01:00	0.055	30/09/2014	0.019
11/10/2014 01:15	0.053	30/09/2014	0.019
11/10/2014 01:30	0.046	30/09/2014	0.016
11/10/2014 01:45	0.037	30/09/2014	0.021
11/10/2014 02:00	0.041	30/09/2014	0.020
11/10/2014 02:15	0.041	30/09/2014	0.022
11/10/2014 02:30	0.040	30/09/2014	0.020
11/10/2014 02:45	0.039	30/09/2014	0.028
11/10/2014 03:00	0.035	30/09/2014	0.031
11/10/2014 03:15	0.038	30/09/2014	0.016
11/10/2014 03:30	0.042	30/09/2014	0.025
11/10/2014 03:45	0.042	30/09/2014	0.056
11/10/2014 04:00	0.036	30/09/2014	0.018
11/10/2014 04:15	0.041	01/10/2014	0.018
11/10/2014 04:30	0.036	01/10/2014	0.020
11/10/2014 04:45	0.034	01/10/2014	0.026
11/10/2014 05:00	0.032	01/10/2014	0.026
11/10/2014 05:15	0.036	01/10/2014	0.016
11/10/2014 05:30	0.029	01/10/2014	0.016
11/10/2014 05:45	0.036	01/10/2014	0.020
11/10/2014 06:00	0.030	01/10/2014	0.054
11/10/2014 06:15	0.031	01/10/2014	0.025
11/10/2014 06:30	0.032	01/10/2014	0.016
11/10/2014 06:45	0.031	01/10/2014	0.015
11/10/2014 07:00	0.033	01/10/2014	0.017
11/10/2014 07:15	0.030	01/10/2014	0.053
11/10/2014 07:30	0.030	01/10/2014	0.015
11/10/2014 07:45	0.037	01/10/2014	0.014
11/10/2014 08:00	0.039	01/10/2014	0.014
11/10/2014 08:15	0.047	01/10/2014	0.022
11/10/2014 08:30	0.042	01/10/2014	0.007
11/10/2014 08:45	0.043	01/10/2014	0.010
11/10/2014 09:00	0.046	01/10/2014	0.010
11/10/2014 09:15	0.045	01/10/2014	0.022
11/10/2014 09:30	0.048	01/10/2014	0.013
11/10/2014 09:45	0.055	01/10/2014	0.014
11/10/2014 10:00	0.054	01/10/2014	0.016
11/10/2014 10:15	0.050	01/10/2014	0.045
11/10/2014 10:30	0.055	01/10/2014	0.033
11/10/2014 10:45	0.063	01/10/2014	0.013
11/10/2014 11:00	0.055	01/10/2014	0.014
11/10/2014 11:15	0.052	01/10/2014	0.014
11/10/2014 11:30	0.054	01/10/2014	0.010
11/10/2014 11:45	0.057	01/10/2014	0.070
11/10/2014 12:00	0.058	01/10/2014	0.020
11/10/2014 12:15	0.053	01/10/2014	0.015
11/10/2014 12:30	0.055	01/10/2014	0.013
11/10/2014 12:45	0.055	01/10/2014	0.016
11/10/2014 13:00	0.055	01/10/2014	0.012
11/10/2014 13:15	0.059	01/10/2014	0.033
11/10/2014 13:30	0.053	01/10/2014	0.025
11/10/2014 13:45	0.045	01/10/2014	0.022
11/10/2014 14:00	0.054	01/10/2014	0.026
11/10/2014 14:15	0.056	01/10/2014	0.025
11/10/2014 14:30	0.055	01/10/2014	0.025
11/10/2014 14:45	0.049	01/10/2014	0.026
11/10/2014 15:00	0.047	01/10/2014	0.031
11/10/2014 15:15	0.049	01/10/2014	0.028
11/10/2014 15:30	0.048	01/10/2014	0.029
11/10/2014 15:45	0.042	01/10/2014	0.033
11/10/2014 16:00	0.042	01/10/2014	0.033
11/10/2014 16:15	0.046	01/10/2014	0.029
11/10/2014 16:30	0.051	01/10/2014	0.026
11/10/2014 16:45	0.051	01/10/2014	0.029
11/10/2014 17:00	0.048	01/10/2014	0.028
11/10/2014 17:15	0.046	01/10/2014	0.024
11/10/2014 17:30	0.047	01/10/2014	0.018
11/10/2014 17:45	0.053	01/10/2014	0.024
11/10/2014 18:00	0.049	01/10/2014	0.023
11/10/2014 18:15	0.054	01/10/2014	0.018
11/10/2014 18:30	0.051	01/10/2014	0.021
11/10/2014 18:45	0.052	01/10/2014	0.022
11/10/2014 19:00	0.052	01/10/2014	0.022

Date/time	Measured flow (m3/s)	Date	Model input combined dataset (m3/s)
11/10/2014 19:15	0.057	01/10/2014	0.022
11/10/2014 19:30	0.057	01/10/2014	0.015
11/10/2014 19:45	0.056	01/10/2014	0.018
11/10/2014 20:00	0.051	01/10/2014	0.010
11/10/2014 20:15	0.052	01/10/2014	0.015
11/10/2014 20:30	0.048	01/10/2014	0.015
11/10/2014 20:45	0.053	01/10/2014	0.054
11/10/2014 21:00	0.056	01/10/2014	0.023
11/10/2014 21:15	0.059	01/10/2014	0.031
11/10/2014 21:30	0.052	01/10/2014	0.017
11/10/2014 21:45	0.055	01/10/2014	0.015
11/10/2014 22:00	0.049	01/10/2014	0.018
11/10/2014 22:15	0.047	01/10/2014	0.020
11/10/2014 22:30	0.050	01/10/2014	0.012
11/10/2014 22:45	0.047	01/10/2014	0.019
11/10/2014 23:00	0.048	01/10/2014	0.020
11/10/2014 23:15	0.044	01/10/2014	0.018
11/10/2014 23:30	0.042	01/10/2014	0.052
11/10/2014 23:45	0.054	01/10/2014	0.017
12/10/2014 00:00	0.053	01/10/2014	0.034
12/10/2014 00:15	0.050	01/10/2014	0.014
12/10/2014 00:30	0.059	01/10/2014	0.012
12/10/2014 00:45	0.059	01/10/2014	0.043
12/10/2014 01:00	0.048	01/10/2014	0.015
12/10/2014 01:15	0.046	01/10/2014	0.014
12/10/2014 01:30	0.045	01/10/2014	0.023
12/10/2014 01:45	0.046	01/10/2014	0.023
12/10/2014 02:00	0.040	01/10/2014	0.023
12/10/2014 02:15	0.043	01/10/2014	0.028
12/10/2014 02:30	0.040	01/10/2014	0.026
12/10/2014 02:45	0.044	01/10/2014	0.021
12/10/2014 03:00	0.038	01/10/2014	0.012
12/10/2014 03:15	0.036	01/10/2014	0.015
12/10/2014 03:30	0.033	01/10/2014	0.027
12/10/2014 03:45	0.041	01/10/2014	0.016
12/10/2014 04:00	0.034	01/10/2014	0.026
12/10/2014 04:15	0.033	02/10/2014	0.022
12/10/2014 04:30	0.037	02/10/2014	0.023
12/10/2014 04:45	0.036	02/10/2014	0.031
12/10/2014 05:00	0.031	02/10/2014	0.022
12/10/2014 05:15	0.035	02/10/2014	0.040
12/10/2014 05:30	0.035	02/10/2014	0.032
12/10/2014 05:45	0.035	02/10/2014	0.018
12/10/2014 06:00	0.033	02/10/2014	0.036
12/10/2014 06:15	0.030	02/10/2014	0.015
12/10/2014 06:30	0.032	02/10/2014	0.016
12/10/2014 06:45	0.032	02/10/2014	0.017
12/10/2014 07:00	0.032	02/10/2014	0.014
12/10/2014 07:15	0.031	02/10/2014	0.013
12/10/2014 07:30	0.029	02/10/2014	0.013
12/10/2014 07:45	0.034	02/10/2014	0.013
12/10/2014 08:00	0.036	02/10/2014	0.049
12/10/2014 08:15	0.043	02/10/2014	0.027
12/10/2014 08:30	0.043	02/10/2014	0.025
12/10/2014 08:45	0.045	02/10/2014	0.025
12/10/2014 09:00	0.046	02/10/2014	0.011
12/10/2014 09:15	0.043	02/10/2014	0.011
12/10/2014 09:30	0.044	02/10/2014	0.037
12/10/2014 09:45	0.054	02/10/2014	0.020
12/10/2014 10:00	0.049	02/10/2014	0.011
12/10/2014 10:15	0.052	02/10/2014	0.038
12/10/2014 10:30	0.051	02/10/2014	0.009
12/10/2014 10:45	0.059	02/10/2014	0.011
12/10/2014 11:00	0.058	02/10/2014	0.012
12/10/2014 11:15	0.061	02/10/2014	0.018
12/10/2014 11:30	0.054	02/10/2014	0.007
12/10/2014 11:45	0.060	02/10/2014	0.011
12/10/2014 12:00	0.061	02/10/2014	0.017
12/10/2014 12:15	0.061	02/10/2014	0.030
12/10/2014 12:30	0.061	02/10/2014	0.009
12/10/2014 12:45	0.046	02/10/2014	0.018
12/10/2014 13:00	0.056	02/10/2014	0.019
12/10/2014 13:15	0.054	02/10/2014	0.027
12/10/2014 13:30	0.050	02/10/2014	0.024
12/10/2014 13:45	0.054	02/10/2014	0.036
12/10/2014 14:00	0.059	02/10/2014	0.036
12/10/2014 14:15	0.055	02/10/2014	0.029
12/10/2014 14:30	0.050	02/10/2014	0.032
12/10/2014 14:45	0.055	02/10/2014	0.028
12/10/2014 15:00	0.054	02/10/2014	0.024
12/10/2014 15:15	0.049	02/10/2014	0.029

Date/time	Measured flow (m3/s)	Date	Model input combined dataset (m3/s)
12/10/2014 15:30	0.050	02/10/2014	0.029
12/10/2014 15:45	0.052	02/10/2014	0.036
12/10/2014 16:00	0.049	02/10/2014	0.019
12/10/2014 16:15	0.046	02/10/2014	0.027
12/10/2014 16:30	0.050	02/10/2014	0.033
12/10/2014 16:45	0.052	02/10/2014	0.023
12/10/2014 17:00	0.053	02/10/2014	0.023
12/10/2014 17:15	0.051	02/10/2014	0.026
12/10/2014 17:30	0.055	02/10/2014	0.029
12/10/2014 17:45	0.056	02/10/2014	0.025
12/10/2014 18:00	0.052	02/10/2014	0.019
12/10/2014 18:15	0.053	02/10/2014	0.024
12/10/2014 18:30	0.055	02/10/2014	0.020
12/10/2014 18:45	0.056	02/10/2014	0.029
12/10/2014 19:00	0.055	02/10/2014	0.018
12/10/2014 19:15	0.058	02/10/2014	0.023
12/10/2014 19:30	0.052	02/10/2014	0.023
12/10/2014 19:45	0.061	02/10/2014	0.024
12/10/2014 20:00	0.063	02/10/2014	0.021
12/10/2014 20:15	0.064	02/10/2014	0.041
12/10/2014 20:30	0.095	02/10/2014	0.030
12/10/2014 20:45	0.120	02/10/2014	0.028
12/10/2014 21:00	0.135	02/10/2014	0.031
12/10/2014 21:15	0.167	02/10/2014	0.019
12/10/2014 21:30	0.167	02/10/2014	0.021
12/10/2014 21:45	0.146	02/10/2014	0.027
12/10/2014 22:00	0.153	02/10/2014	0.024
12/10/2014 22:15	0.160	02/10/2014	0.021
12/10/2014 22:30	0.139	02/10/2014	0.024
12/10/2014 22:45	0.129	02/10/2014	0.027
12/10/2014 23:00	0.138	02/10/2014	0.020
12/10/2014 23:15	0.140	02/10/2014	0.024
12/10/2014 23:30	0.141	02/10/2014	0.020
12/10/2014 23:45	0.137	02/10/2014	0.023
13/10/2014 00:00	0.128	02/10/2014	0.027
13/10/2014 00:15	0.132	02/10/2014	0.029
13/10/2014 00:30	0.127	02/10/2014	0.033
13/10/2014 00:45	0.117	02/10/2014	0.020
13/10/2014 01:00	0.103	02/10/2014	0.033
13/10/2014 01:15	0.093	02/10/2014	0.031
13/10/2014 01:30	0.093	02/10/2014	0.026
13/10/2014 01:45	0.093	02/10/2014	0.026
13/10/2014 02:00	0.087	02/10/2014	0.030
13/10/2014 02:15	0.089	02/10/2014	0.035
13/10/2014 02:30	0.091	02/10/2014	0.027
13/10/2014 02:45	0.092	02/10/2014	0.034
13/10/2014 03:00	0.083	02/10/2014	0.027
13/10/2014 03:15	0.083	02/10/2014	0.031
13/10/2014 03:30	0.086	02/10/2014	0.023
13/10/2014 03:45	0.086	02/10/2014	0.026
13/10/2014 04:00	0.082	02/10/2014	0.032
13/10/2014 04:15	0.080	03/10/2014	0.028
13/10/2014 04:30	0.116	03/10/2014	0.030
13/10/2014 04:45	0.125	03/10/2014	0.031
13/10/2014 05:00	0.265	03/10/2014	0.040
13/10/2014 05:15	0.263	03/10/2014	0.030
13/10/2014 05:30	0.198	03/10/2014	0.029
13/10/2014 05:45	0.189	03/10/2014	0.025
13/10/2014 06:00	0.153	03/10/2014	0.039
13/10/2014 06:15	0.148	03/10/2014	0.028
13/10/2014 06:30	0.134	03/10/2014	0.015
13/10/2014 06:45	0.130	03/10/2014	0.028
13/10/2014 07:00	0.134	03/10/2014	0.021
13/10/2014 07:15	0.392	03/10/2014	0.018
13/10/2014 07:30	0.565	03/10/2014	0.014
13/10/2014 07:45	0.499	03/10/2014	0.018
13/10/2014 08:00	0.441	03/10/2014	0.017
13/10/2014 08:15	0.414	03/10/2014	0.018
13/10/2014 08:30	0.437	03/10/2014	0.021
13/10/2014 08:45	0.505	03/10/2014	0.019
13/10/2014 09:00	0.621	03/10/2014	0.018
13/10/2014 09:15	0.907	03/10/2014	0.016
13/10/2014 09:30	0.846	03/10/2014	0.017
13/10/2014 09:45	0.717	03/10/2014	0.013
13/10/2014 10:00	0.684	03/10/2014	0.019
13/10/2014 10:15	0.659	03/10/2014	0.016
13/10/2014 10:30	0.623	03/10/2014	0.014
13/10/2014 10:45	0.554	03/10/2014	0.015
13/10/2014 11:00	0.545	03/10/2014	0.015
13/10/2014 11:15	0.497	03/10/2014	0.021
13/10/2014 11:30	0.444	03/10/2014	0.019

Date/time	Measured flow (m3/s)	Date	Model input combined dataset (m3/s)
13/10/2014 11:45	0.557	03/10/2014	0.018
13/10/2014 12:00	0.507	03/10/2014	0.064
13/10/2014 12:15	0.454	03/10/2014	0.027
13/10/2014 12:30	0.437	03/10/2014	0.022
13/10/2014 12:45	0.505	03/10/2014	0.028
13/10/2014 13:00	0.458	03/10/2014	0.032
13/10/2014 13:15	0.420	03/10/2014	0.023
13/10/2014 13:30	0.429	03/10/2014	0.029
13/10/2014 13:45	0.390	03/10/2014	0.030
13/10/2014 14:00	0.403	03/10/2014	0.022
13/10/2014 14:15	0.384	03/10/2014	0.035
13/10/2014 14:30	0.372	03/10/2014	0.027
13/10/2014 14:45	0.403	03/10/2014	0.023
13/10/2014 15:00	0.426	03/10/2014	0.028
13/10/2014 15:15	0.426	03/10/2014	0.030
13/10/2014 15:30	0.326	03/10/2014	0.032
13/10/2014 15:45	0.369	03/10/2014	0.033
13/10/2014 16:00	0.372	03/10/2014	0.029
13/10/2014 16:15	0.345	03/10/2014	0.037
13/10/2014 16:30	0.334	03/10/2014	0.030
13/10/2014 16:45	0.331	03/10/2014	0.042
13/10/2014 17:00	0.359	03/10/2014	0.033
13/10/2014 17:15	0.360	03/10/2014	0.020
13/10/2014 17:30	0.303	03/10/2014	0.019
13/10/2014 17:45	0.339	03/10/2014	0.025
13/10/2014 18:00	0.343	03/10/2014	0.067
13/10/2014 18:15	0.332	03/10/2014	0.027
13/10/2014 18:30	0.345	03/10/2014	0.025
13/10/2014 18:45	0.347	03/10/2014	0.026
13/10/2014 19:00	0.339	03/10/2014	0.022
13/10/2014 19:15	0.301	03/10/2014	0.024
13/10/2014 19:30	0.305	03/10/2014	0.026
13/10/2014 19:45	0.313	03/10/2014	0.025
13/10/2014 20:00	0.284	03/10/2014	0.025
13/10/2014 20:15	0.295	03/10/2014	0.022
13/10/2014 20:30	0.281	03/10/2014	0.045
13/10/2014 20:45	0.261	03/10/2014	0.027
13/10/2014 21:00	0.264	03/10/2014	0.032
13/10/2014 21:15	0.267	03/10/2014	0.027
13/10/2014 21:30	0.238	03/10/2014	0.024
13/10/2014 21:45	0.227	03/10/2014	0.031
13/10/2014 22:00	0.249	03/10/2014	0.035
13/10/2014 22:15	0.262	03/10/2014	0.024
13/10/2014 22:30	0.252	03/10/2014	0.029
13/10/2014 22:45	0.229	03/10/2014	0.025
13/10/2014 23:00	0.209	03/10/2014	0.028
13/10/2014 23:15	0.189	03/10/2014	0.024
13/10/2014 23:30	0.216	03/10/2014	0.039
13/10/2014 23:45	0.211	03/10/2014	0.024
14/10/2014 00:00	0.213	03/10/2014	0.034
14/10/2014 00:15	0.238	03/10/2014	0.024
14/10/2014 00:30	0.212	03/10/2014	0.030
14/10/2014 00:45	0.199	03/10/2014	0.025
14/10/2014 01:00	0.196	03/10/2014	0.025
14/10/2014 01:15	0.177	03/10/2014	0.028
14/10/2014 01:30	0.176	03/10/2014	0.035
14/10/2014 01:45	0.154	03/10/2014	0.037
14/10/2014 02:00	0.156	03/10/2014	0.033
14/10/2014 02:15	0.140	03/10/2014	0.037
14/10/2014 02:30	0.159	03/10/2014	0.032
14/10/2014 02:45	0.142	03/10/2014	0.032
14/10/2014 03:00	0.128	03/10/2014	0.031
14/10/2014 03:15	0.153	03/10/2014	0.032
14/10/2014 03:30	0.110	03/10/2014	0.024
14/10/2014 03:45	0.119	03/10/2014	0.027
14/10/2014 04:00	0.136	03/10/2014	0.026
14/10/2014 04:15	0.120	04/10/2014	0.036
14/10/2014 04:30	0.103	04/10/2014	0.033
14/10/2014 04:45	0.114	04/10/2014	0.034
14/10/2014 05:00	0.118	04/10/2014	0.042
14/10/2014 05:15	0.126	04/10/2014	0.031
14/10/2014 05:30	0.110	04/10/2014	0.025
14/10/2014 05:45	0.112	04/10/2014	0.035
14/10/2014 06:00	0.114	04/10/2014	0.028
14/10/2014 06:15	0.103	04/10/2014	0.026
14/10/2014 06:30	0.119	04/10/2014	0.031
14/10/2014 06:45	0.112	04/10/2014	0.030
14/10/2014 07:00	0.117	04/10/2014	0.026
14/10/2014 07:15	0.102	04/10/2014	0.018
14/10/2014 07:30	0.122	04/10/2014	0.020
14/10/2014 07:45	0.116	04/10/2014	0.018

Date/time	Measured flow (m3/s)	Date	Model input combined dataset (m3/s)
14/10/2014 08:00	0.115	04/10/2014	0.015
14/10/2014 08:15	0.115	04/10/2014	0.018
14/10/2014 08:30	0.092	04/10/2014	0.021
14/10/2014 08:45	0.110	04/10/2014	0.015
14/10/2014 09:00	0.113	04/10/2014	0.018
14/10/2014 09:15	0.104	04/10/2014	0.019
14/10/2014 09:30	0.109	04/10/2014	0.021
14/10/2014 09:45	0.105	04/10/2014	0.021
14/10/2014 10:00	0.113	04/10/2014	0.017
14/10/2014 10:15	0.127	04/10/2014	0.015
14/10/2014 10:30	0.126	04/10/2014	0.013
14/10/2014 10:45	0.115	04/10/2014	0.017
14/10/2014 11:00	0.107	04/10/2014	0.019
14/10/2014 11:15	0.109	04/10/2014	0.021
14/10/2014 11:30	0.094	04/10/2014	0.022
14/10/2014 11:45	0.100	04/10/2014	0.040
14/10/2014 12:00	0.108	04/10/2014	0.023
14/10/2014 12:15	0.103	04/10/2014	0.019
14/10/2014 12:30	0.099	04/10/2014	0.012
14/10/2014 12:45	0.104	04/10/2014	0.023
14/10/2014 13:00	0.093	04/10/2014	0.017
14/10/2014 13:15	0.088	04/10/2014	0.020
14/10/2014 13:30	0.075	04/10/2014	0.021
14/10/2014 13:45	0.086	04/10/2014	0.022
14/10/2014 14:00	0.087	04/10/2014	0.031
14/10/2014 14:15	0.094	04/10/2014	0.029
14/10/2014 14:30	0.091	04/10/2014	0.026
14/10/2014 14:45	0.086	04/10/2014	0.031
14/10/2014 15:00	0.090	04/10/2014	0.031
14/10/2014 15:15	0.084	04/10/2014	0.031
14/10/2014 15:30	0.082	04/10/2014	0.015
14/10/2014 15:45	0.081	04/10/2014	0.031
14/10/2014 16:00	0.081	04/10/2014	0.043
14/10/2014 16:15	0.085	04/10/2014	0.034
14/10/2014 16:30	0.083	04/10/2014	0.028
14/10/2014 16:45	0.084	04/10/2014	0.033
14/10/2014 17:00	0.082	04/10/2014	0.030
14/10/2014 17:15	0.087	04/10/2014	0.041
14/10/2014 17:30	0.079	04/10/2014	0.029
14/10/2014 17:45	0.093	04/10/2014	0.048
14/10/2014 18:00	0.085	04/10/2014	0.031
14/10/2014 18:15	0.094	04/10/2014	0.033
14/10/2014 18:30	0.083	04/10/2014	0.031
14/10/2014 18:45	0.080	04/10/2014	0.031
14/10/2014 19:00	0.084	04/10/2014	0.028
14/10/2014 19:15	0.091	04/10/2014	0.030
14/10/2014 19:30	0.085	04/10/2014	0.027
14/10/2014 19:45	0.087	04/10/2014	0.025
14/10/2014 20:00	0.089	04/10/2014	0.029
14/10/2014 20:15	0.091	04/10/2014	0.026
14/10/2014 20:30	0.089	04/10/2014	0.031
14/10/2014 20:45	0.087	04/10/2014	0.031
14/10/2014 21:00	0.082	04/10/2014	0.035
14/10/2014 21:15	0.034	04/10/2014	0.050
14/10/2014 21:30	0.069	04/10/2014	0.067
14/10/2014 21:45	0.074	04/10/2014	0.079
14/10/2014 22:00	0.072	04/10/2014	0.096
14/10/2014 22:15	0.074	04/10/2014	0.095
14/10/2014 22:30	0.072	04/10/2014	0.080
14/10/2014 22:45	0.071	04/10/2014	0.082
14/10/2014 23:00	0.066	04/10/2014	0.080
14/10/2014 23:15	0.062	04/10/2014	0.075
14/10/2014 23:30	0.061	04/10/2014	0.065
14/10/2014 23:45	0.066	04/10/2014	0.066
15/10/2014 00:00	0.067	04/10/2014	0.058
15/10/2014 00:15	0.081	04/10/2014	0.058
15/10/2014 00:30	0.084	04/10/2014	0.055
15/10/2014 00:45	0.070	04/10/2014	0.053
15/10/2014 01:00	0.059	04/10/2014	0.051
15/10/2014 01:15	0.061	04/10/2014	0.053
15/10/2014 01:30	0.053	04/10/2014	0.050
15/10/2014 01:45	0.057	04/10/2014	0.045
15/10/2014 02:00	0.051	04/10/2014	0.040
15/10/2014 02:15	0.051	04/10/2014	0.048
15/10/2014 02:30	0.051	04/10/2014	0.051
15/10/2014 02:45	0.045	04/10/2014	0.042
15/10/2014 03:00	0.044	04/10/2014	0.038
15/10/2014 03:15	0.045	04/10/2014	0.046
15/10/2014 03:30	0.044	04/10/2014	0.048
15/10/2014 03:45	0.049	04/10/2014	0.061
15/10/2014 04:00	0.038	04/10/2014	0.056

Date/time	Measured flow (m3/s)	Date	Model input combined dataset (m3/s)
15/10/2014 04:15	0.046	05/10/2014	0.056
15/10/2014 04:30	0.044	05/10/2014	0.057
15/10/2014 04:45	0.041	05/10/2014	0.055
15/10/2014 05:00	0.039	05/10/2014	0.056
15/10/2014 05:15	0.037	05/10/2014	0.058
15/10/2014 05:30	0.043	05/10/2014	0.049
15/10/2014 05:45	0.044	05/10/2014	0.053
15/10/2014 06:00	0.035	05/10/2014	0.045
15/10/2014 06:15	0.041	05/10/2014	0.042
15/10/2014 06:30	0.037	05/10/2014	0.034
15/10/2014 06:45	0.039	05/10/2014	0.032
15/10/2014 07:00	0.041	05/10/2014	0.030
15/10/2014 07:15	0.047	05/10/2014	0.035
15/10/2014 07:30	0.042	05/10/2014	0.029
15/10/2014 07:45	0.046	05/10/2014	0.029
15/10/2014 08:00	0.057	05/10/2014	0.027
15/10/2014 08:15	0.055	05/10/2014	0.022
15/10/2014 08:30	0.058	05/10/2014	0.027
15/10/2014 08:45	0.055	05/10/2014	0.021
15/10/2014 09:00	0.067	05/10/2014	0.029
15/10/2014 09:15	0.066	05/10/2014	0.024
15/10/2014 09:30	0.067	05/10/2014	0.018
15/10/2014 09:45	0.065	05/10/2014	0.021
15/10/2014 10:00	0.068	05/10/2014	0.016
15/10/2014 10:15	0.071	05/10/2014	0.024
15/10/2014 10:30	0.064	05/10/2014	0.017
15/10/2014 10:45	0.058	05/10/2014	0.016
15/10/2014 11:00	0.061	05/10/2014	0.016
15/10/2014 11:15	0.068	05/10/2014	0.015
15/10/2014 11:30	0.063	05/10/2014	0.009
15/10/2014 11:45	0.056	05/10/2014	0.022
15/10/2014 12:00	0.053	05/10/2014	0.016
15/10/2014 12:15	0.059	05/10/2014	0.023
15/10/2014 12:30	0.061	05/10/2014	0.023
15/10/2014 12:45	0.055	05/10/2014	0.019
15/10/2014 13:00	0.055	05/10/2014	0.022
15/10/2014 13:15	0.056	05/10/2014	0.026
15/10/2014 13:30	0.058	05/10/2014	0.029
15/10/2014 13:45	0.059	05/10/2014	0.028
15/10/2014 14:00	0.051	05/10/2014	0.029
15/10/2014 14:15	0.054	05/10/2014	0.025
15/10/2014 14:30	0.053	05/10/2014	0.029
15/10/2014 14:45	0.058	05/10/2014	0.024
15/10/2014 15:00	0.054	05/10/2014	0.028
15/10/2014 15:15	0.053	05/10/2014	0.036
15/10/2014 15:30	0.052	05/10/2014	0.029
15/10/2014 15:45	0.054	05/10/2014	0.022
15/10/2014 16:00	0.053	05/10/2014	0.029
15/10/2014 16:15	0.046	05/10/2014	0.032
15/10/2014 16:30	0.058	05/10/2014	0.039
15/10/2014 16:45	0.042	05/10/2014	0.052
15/10/2014 17:00	0.053	05/10/2014	0.033
15/10/2014 17:15	0.058	05/10/2014	0.033
15/10/2014 17:30	0.051	05/10/2014	0.025
15/10/2014 17:45	0.048	05/10/2014	0.028
15/10/2014 18:00	0.058	05/10/2014	0.036
15/10/2014 18:15	0.053	05/10/2014	0.016
15/10/2014 18:30	0.058	05/10/2014	0.032
15/10/2014 18:45	0.048	05/10/2014	0.033
15/10/2014 19:00	0.062	05/10/2014	0.025
15/10/2014 19:15	0.065	05/10/2014	0.028
15/10/2014 19:30	0.071	05/10/2014	0.016
15/10/2014 19:45	0.068	05/10/2014	0.026
15/10/2014 20:00	0.060	05/10/2014	0.024
15/10/2014 20:15	0.068	05/10/2014	0.026
15/10/2014 20:30	0.065	05/10/2014	0.050
15/10/2014 20:45	0.076	05/10/2014	0.025
15/10/2014 21:00	0.064	05/10/2014	0.034
15/10/2014 21:15	0.066	05/10/2014	0.026
15/10/2014 21:30	0.066	05/10/2014	0.026
15/10/2014 21:45	0.068	05/10/2014	0.028
15/10/2014 22:00	0.061	05/10/2014	0.035
15/10/2014 22:15	0.066	05/10/2014	0.045
15/10/2014 22:30	0.066	05/10/2014	0.029
15/10/2014 22:45	0.089	05/10/2014	0.031
15/10/2014 23:00	0.099	05/10/2014	0.027
15/10/2014 23:15	0.118	05/10/2014	0.028
15/10/2014 23:30	0.091	05/10/2014	0.027
15/10/2014 23:45	0.107	05/10/2014	0.026
16/10/2014 00:00	0.108	05/10/2014	0.029
16/10/2014 00:15	0.111	05/10/2014	0.031

Date/time	Measured flow (m3/s)	Date	Model input combined dataset (m3/s)
16/10/2014 00:30	0.097	05/10/2014	0.027
16/10/2014 00:45	0.092	05/10/2014	0.024
16/10/2014 01:00	0.081	05/10/2014	0.027
16/10/2014 01:15	0.074	05/10/2014	0.028
16/10/2014 01:30	0.066	05/10/2014	0.027
16/10/2014 01:45	0.058	05/10/2014	0.035
16/10/2014 02:00	0.058	05/10/2014	0.030
16/10/2014 02:15	0.056	05/10/2014	0.033
16/10/2014 02:30	0.074	05/10/2014	0.030
16/10/2014 02:45	0.088	05/10/2014	0.031
16/10/2014 03:00	0.081	05/10/2014	0.025
16/10/2014 03:15	0.080	05/10/2014	0.027
16/10/2014 03:30	0.076	05/10/2014	0.026
16/10/2014 03:45	0.074	05/10/2014	0.029
16/10/2014 04:00	0.076	05/10/2014	0.023
16/10/2014 04:15	0.086	06/10/2014	0.031
16/10/2014 04:30	0.079	06/10/2014	0.037
16/10/2014 04:45	0.072	06/10/2014	0.036
16/10/2014 05:00	0.079	06/10/2014	0.033
16/10/2014 05:15	0.071	06/10/2014	0.035
16/10/2014 05:30	0.059	06/10/2014	0.031
16/10/2014 05:45	0.067	06/10/2014	0.025
16/10/2014 06:00	0.067	06/10/2014	0.022
16/10/2014 06:15	0.064	06/10/2014	0.025
16/10/2014 06:30	0.051	06/10/2014	0.033
16/10/2014 06:45	0.059	06/10/2014	0.027
16/10/2014 07:00	0.053	06/10/2014	0.025
16/10/2014 07:15	0.062	06/10/2014	0.021
16/10/2014 07:30	0.057	06/10/2014	0.022
16/10/2014 07:45	0.075	06/10/2014	0.019
16/10/2014 08:00	0.066	06/10/2014	0.019
16/10/2014 08:15	0.065	06/10/2014	0.020
16/10/2014 08:30	0.072	06/10/2014	0.020
16/10/2014 08:45	0.082	06/10/2014	0.019
16/10/2014 09:00	0.071	06/10/2014	0.018
16/10/2014 09:15	0.072	06/10/2014	0.016
16/10/2014 09:30	0.066	06/10/2014	0.017
16/10/2014 09:45	0.062	06/10/2014	0.017
16/10/2014 10:00	0.077	06/10/2014	0.014
16/10/2014 10:15	0.075	06/10/2014	0.018
16/10/2014 10:30	0.067	06/10/2014	0.014
16/10/2014 10:45	0.076	06/10/2014	0.019
16/10/2014 11:00	0.076	06/10/2014	0.015
16/10/2014 11:15	0.074	06/10/2014	0.015
16/10/2014 11:30	0.069	06/10/2014	0.018
16/10/2014 11:45	0.070	06/10/2014	0.019
16/10/2014 12:00	0.067	06/10/2014	0.021
16/10/2014 12:15	0.065	06/10/2014	0.025
16/10/2014 12:30	0.061	06/10/2014	0.014
16/10/2014 12:45	0.054	06/10/2014	0.026
16/10/2014 13:00	0.067	06/10/2014	0.022
16/10/2014 13:15	0.062	06/10/2014	0.025
16/10/2014 13:30	0.061	06/10/2014	0.025
16/10/2014 13:45	0.048	06/10/2014	0.027
16/10/2014 14:00	0.055	06/10/2014	0.028
16/10/2014 14:15	0.062	06/10/2014	0.027
16/10/2014 14:30	0.055	06/10/2014	0.032
16/10/2014 14:45	0.042	06/10/2014	0.029
16/10/2014 15:00	0.049	06/10/2014	0.030
16/10/2014 15:15	0.053	06/10/2014	0.031
16/10/2014 15:30	0.043	06/10/2014	0.035
16/10/2014 15:45	0.032	06/10/2014	0.026
16/10/2014 16:00	0.054	06/10/2014	0.033
16/10/2014 16:15	0.047	06/10/2014	0.027
16/10/2014 16:30	0.064	06/10/2014	0.021
16/10/2014 16:45	0.069	06/10/2014	0.030
16/10/2014 17:00	0.055	06/10/2014	0.035
16/10/2014 17:15	0.055	06/10/2014	0.024
16/10/2014 17:30	0.067	06/10/2014	0.020
16/10/2014 17:45	0.068	06/10/2014	0.028
16/10/2014 18:00	0.063	06/10/2014	0.027
16/10/2014 18:15	0.063	06/10/2014	0.021
16/10/2014 18:30	0.063	06/10/2014	0.028
16/10/2014 18:45	0.058	06/10/2014	0.031
16/10/2014 19:00	0.058	06/10/2014	0.033
16/10/2014 19:15	0.053	06/10/2014	0.028
16/10/2014 19:30	0.068	06/10/2014	0.062
16/10/2014 19:45	0.059	06/10/2014	0.022
16/10/2014 20:00	0.068	06/10/2014	0.025
16/10/2014 20:15	0.074	06/10/2014	0.026
16/10/2014 20:30	0.065	06/10/2014	0.024

Date/time	Measured flow (m3/s)	Date	Model input combined dataset (m3/s)
16/10/2014 20:45	0.067	06/10/2014	0.031
16/10/2014 21:00	0.069	06/10/2014	0.022
16/10/2014 21:15	0.070	06/10/2014	0.022
16/10/2014 21:30	0.060	06/10/2014	0.027
16/10/2014 21:45	0.066	06/10/2014	0.029
16/10/2014 22:00	0.062	06/10/2014	0.025
16/10/2014 22:15	0.050	06/10/2014	0.030
16/10/2014 22:30	0.061	06/10/2014	0.030
16/10/2014 22:45	0.052	06/10/2014	0.031
16/10/2014 23:00	0.057	06/10/2014	0.026
16/10/2014 23:15	0.055	06/10/2014	0.037
16/10/2014 23:30	0.058	06/10/2014	0.036
16/10/2014 23:45	0.066	06/10/2014	0.036
17/10/2014 00:00	0.068	06/10/2014	0.029
17/10/2014 00:15	0.058	06/10/2014	0.041
17/10/2014 00:30	0.072	06/10/2014	0.043
17/10/2014 00:45	0.064	06/10/2014	0.045
17/10/2014 01:00	0.061	06/10/2014	0.048
17/10/2014 01:15	0.055	06/10/2014	0.056
17/10/2014 01:30	0.052	06/10/2014	0.064
17/10/2014 01:45	0.045	06/10/2014	0.075
17/10/2014 02:00	0.048	06/10/2014	0.071
17/10/2014 02:15	0.047	06/10/2014	0.072
17/10/2014 02:30	0.045	06/10/2014	0.066
17/10/2014 02:45	0.044	06/10/2014	0.066
17/10/2014 03:00	0.042	06/10/2014	0.056
17/10/2014 03:15	0.037	06/10/2014	0.057
17/10/2014 03:30	0.042	06/10/2014	0.060
17/10/2014 03:45	0.040	06/10/2014	0.053
17/10/2014 04:00	0.040	06/10/2014	0.046
17/10/2014 04:15	0.040	07/10/2014	0.051
17/10/2014 04:30	0.041	07/10/2014	0.053
17/10/2014 04:45	0.037	07/10/2014	0.051
17/10/2014 05:00	0.037	07/10/2014	0.046
17/10/2014 05:15	0.040	07/10/2014	0.046
17/10/2014 05:30	0.037	07/10/2014	0.050
17/10/2014 05:45	0.042	07/10/2014	0.049
17/10/2014 06:00	0.035	07/10/2014	0.036
17/10/2014 06:15	0.034	07/10/2014	0.043
17/10/2014 06:30	0.039	07/10/2014	0.031
17/10/2014 06:45	0.034	07/10/2014	0.030
17/10/2014 07:00	0.040	07/10/2014	0.029
17/10/2014 07:15	0.036	07/10/2014	0.018
17/10/2014 07:30	0.045	07/10/2014	0.024
17/10/2014 07:45	0.045	07/10/2014	0.022
17/10/2014 08:00	0.050	07/10/2014	0.024
17/10/2014 08:15	0.058	07/10/2014	0.021
17/10/2014 08:30	0.055	07/10/2014	0.016
17/10/2014 08:45	0.065	07/10/2014	0.026
17/10/2014 09:00	0.064	07/10/2014	0.016
17/10/2014 09:15	0.057	07/10/2014	0.016
17/10/2014 09:30	0.051	07/10/2014	0.017
17/10/2014 09:45	0.052	07/10/2014	0.018
17/10/2014 10:00	0.067	07/10/2014	0.016
17/10/2014 10:15	0.054	07/10/2014	0.014
17/10/2014 10:30	0.051	07/10/2014	0.017
17/10/2014 10:45	0.064	07/10/2014	0.016
17/10/2014 11:00	0.057	07/10/2014	0.018
17/10/2014 11:15	0.047	07/10/2014	0.019
17/10/2014 11:30	0.048	07/10/2014	0.029
17/10/2014 11:45	0.056	07/10/2014	0.029
17/10/2014 12:00	0.049	07/10/2014	0.031
17/10/2014 12:15	0.056	07/10/2014	0.039
17/10/2014 12:30	0.046	07/10/2014	0.046
17/10/2014 12:45	0.050	07/10/2014	0.057
17/10/2014 13:00	0.051	07/10/2014	0.056
17/10/2014 13:15	0.047	07/10/2014	0.050
17/10/2014 13:30	0.055	07/10/2014	0.050
17/10/2014 13:45	0.036	07/10/2014	0.055
17/10/2014 14:00	0.054	07/10/2014	0.043
17/10/2014 14:15	0.044	07/10/2014	0.046
17/10/2014 14:30	0.052	07/10/2014	0.051
17/10/2014 14:45	0.061	07/10/2014	0.045
17/10/2014 15:00	0.045	07/10/2014	0.050
17/10/2014 15:15	0.051	07/10/2014	0.054
17/10/2014 15:30	0.049	07/10/2014	0.054
17/10/2014 15:45	0.045	07/10/2014	0.049
17/10/2014 16:00	0.048	07/10/2014	0.049
17/10/2014 16:15	0.055	07/10/2014	0.045
17/10/2014 16:30	0.037	07/10/2014	0.045
17/10/2014 16:45	0.046	07/10/2014	0.042

Date/time	Measured flow (m3/s)	Date	Model input combined dataset (m3/s)
17/10/2014 17:00	0.051	07/10/2014	0.038
17/10/2014 17:15	0.062	07/10/2014	0.035
17/10/2014 17:30	0.059	07/10/2014	0.031
17/10/2014 17:45	0.049	07/10/2014	0.049
17/10/2014 18:00	0.053	07/10/2014	0.041
17/10/2014 18:15	0.060	07/10/2014	0.028
17/10/2014 18:30	0.054	07/10/2014	0.031
17/10/2014 18:45	0.071	07/10/2014	0.034
17/10/2014 19:00	0.063	07/10/2014	0.024
17/10/2014 19:15	0.063	07/10/2014	0.023
17/10/2014 19:30	0.070	07/10/2014	0.026
17/10/2014 19:45	0.066	07/10/2014	0.017
17/10/2014 20:00	0.059	07/10/2014	0.031
17/10/2014 20:15	0.068	07/10/2014	0.017
17/10/2014 20:30	0.060	07/10/2014	0.020
17/10/2014 20:45	0.054	07/10/2014	0.040
17/10/2014 21:00	0.060	07/10/2014	0.027
17/10/2014 21:15	0.062	07/10/2014	0.030
17/10/2014 21:30	0.064	07/10/2014	0.024
17/10/2014 21:45	0.060	07/10/2014	0.022
17/10/2014 22:00	0.059	07/10/2014	0.026
17/10/2014 22:15	0.047	07/10/2014	0.029
17/10/2014 22:30	0.059	07/10/2014	0.020
17/10/2014 22:45	0.048	07/10/2014	0.029
17/10/2014 23:00	0.050	07/10/2014	0.026
17/10/2014 23:15	0.050	07/10/2014	0.026
17/10/2014 23:30	0.055	07/10/2014	0.025
17/10/2014 23:45	0.057	07/10/2014	0.035
18/10/2014 00:00	0.060	07/10/2014	0.033
18/10/2014 00:15	0.061	07/10/2014	0.030
18/10/2014 00:30	0.067	07/10/2014	0.033
18/10/2014 00:45	0.043	07/10/2014	0.029
18/10/2014 01:00	0.055	07/10/2014	0.032
18/10/2014 01:15	0.047	07/10/2014	0.030
18/10/2014 01:30	0.056	07/10/2014	0.025
18/10/2014 01:45	0.045	07/10/2014	0.040
18/10/2014 02:00	0.042	07/10/2014	0.035
18/10/2014 02:15	0.033	07/10/2014	0.031
18/10/2014 02:30	0.038	07/10/2014	0.034
18/10/2014 02:45	0.046	07/10/2014	0.029
18/10/2014 03:00	0.037	07/10/2014	0.028
18/10/2014 03:15	0.037	07/10/2014	0.034
18/10/2014 03:30	0.033	07/10/2014	0.031
18/10/2014 03:45	0.036	07/10/2014	0.029
18/10/2014 04:00	0.036	07/10/2014	0.027
18/10/2014 04:15	0.036	08/10/2014	0.021
18/10/2014 04:30	0.032	08/10/2014	0.032
18/10/2014 04:45	0.033	08/10/2014	0.031
18/10/2014 05:00	0.029	08/10/2014	0.028
18/10/2014 05:15	0.027	08/10/2014	0.035
18/10/2014 05:30	0.038	08/10/2014	0.029
18/10/2014 05:45	0.037	08/10/2014	0.024
18/10/2014 06:00	0.031	08/10/2014	0.029
18/10/2014 06:15	0.033	08/10/2014	0.027
18/10/2014 06:30	0.039	08/10/2014	0.024
18/10/2014 06:45	0.034	08/10/2014	0.023
18/10/2014 07:00	0.033	08/10/2014	0.020
18/10/2014 07:15	0.035	08/10/2014	0.017
18/10/2014 07:30	0.038	08/10/2014	0.014
18/10/2014 07:45	0.038	08/10/2014	0.023
18/10/2014 08:00	0.041	08/10/2014	0.016
18/10/2014 08:15	0.043	08/10/2014	0.018
18/10/2014 08:30	0.041	08/10/2014	0.016
18/10/2014 08:45	0.054	08/10/2014	0.013
18/10/2014 09:00	0.049	08/10/2014	0.013
18/10/2014 09:15	0.052	08/10/2014	0.022
18/10/2014 09:30	0.056	08/10/2014	0.018
18/10/2014 09:45	0.055	08/10/2014	0.017
18/10/2014 10:00	0.062	08/10/2014	0.015
18/10/2014 10:15	0.057	08/10/2014	0.016
18/10/2014 10:30	0.064	08/10/2014	0.028
18/10/2014 10:45	0.064	08/10/2014	0.009
18/10/2014 11:00	0.060	08/10/2014	0.017
18/10/2014 11:15	0.057	08/10/2014	0.018
18/10/2014 11:30	0.060	08/10/2014	0.012
18/10/2014 11:45	0.065	08/10/2014	0.017
18/10/2014 12:00	0.057	08/10/2014	0.022
18/10/2014 12:15	0.057	08/10/2014	0.023
18/10/2014 12:30	0.055	08/10/2014	0.021
18/10/2014 12:45	0.048	08/10/2014	0.034
18/10/2014 13:00	0.059	08/10/2014	0.029

Date/time	Measured flow (m3/s)	Date	Model input combined dataset (m3/s)
18/10/2014 13:15	0.051	08/10/2014	0.033
18/10/2014 13:30	0.052	08/10/2014	0.039
18/10/2014 13:45	0.060	08/10/2014	0.040
18/10/2014 14:00	0.054	08/10/2014	0.037
18/10/2014 14:15	0.055	08/10/2014	0.049
18/10/2014 14:30	0.059	08/10/2014	0.064
18/10/2014 14:45	0.049	08/10/2014	0.099
18/10/2014 15:00	0.046	08/10/2014	0.099
18/10/2014 15:15	0.050	08/10/2014	0.481
18/10/2014 15:30	0.047	08/10/2014	0.427
18/10/2014 15:45	0.045	08/10/2014	0.488
18/10/2014 16:00	0.052	08/10/2014	0.806
18/10/2014 16:15	0.052	08/10/2014	0.936
18/10/2014 16:30	0.046	08/10/2014	0.820
18/10/2014 16:45	0.048	08/10/2014	0.694
18/10/2014 17:00	0.038	08/10/2014	1.050
18/10/2014 17:15	0.048	08/10/2014	0.856
18/10/2014 17:30	0.048	08/10/2014	0.676
18/10/2014 17:45	0.048	08/10/2014	0.601
18/10/2014 18:00	0.045	08/10/2014	0.491
18/10/2014 18:15	0.044	08/10/2014	0.427
18/10/2014 18:30	0.055	08/10/2014	0.413
18/10/2014 18:45	0.060	08/10/2014	0.331
18/10/2014 19:00	0.047	08/10/2014	0.301
18/10/2014 19:15	0.057	08/10/2014	0.280
18/10/2014 19:30	0.061	08/10/2014	0.250
18/10/2014 19:45	0.050	08/10/2014	0.241
18/10/2014 20:00	0.057	08/10/2014	0.247
18/10/2014 20:15	0.064	08/10/2014	0.189
18/10/2014 20:30	0.061	08/10/2014	0.197
18/10/2014 20:45	0.057	08/10/2014	0.152
18/10/2014 21:00	0.056	08/10/2014	0.158
18/10/2014 21:15	0.054	08/10/2014	0.153
18/10/2014 21:30	0.052	08/10/2014	0.153
18/10/2014 21:45	0.052	08/10/2014	0.128
18/10/2014 22:00	0.045	08/10/2014	0.135
18/10/2014 22:15	0.037	08/10/2014	0.122
18/10/2014 22:30	0.042	08/10/2014	0.127
18/10/2014 22:45	0.043	08/10/2014	0.117
18/10/2014 23:00	0.044	08/10/2014	0.109
18/10/2014 23:15	0.041	08/10/2014	0.110
18/10/2014 23:30	0.046	08/10/2014	0.098
18/10/2014 23:45	0.041	08/10/2014	0.106
19/10/2014 00:00	0.055	08/10/2014	0.101
19/10/2014 00:15	0.058	08/10/2014	0.104
19/10/2014 00:30	0.059	08/10/2014	0.108
19/10/2014 00:45	0.068	08/10/2014	0.095
19/10/2014 01:00	0.047	08/10/2014	0.103
19/10/2014 01:15	0.044	08/10/2014	0.094
19/10/2014 01:30	0.038	08/10/2014	0.093
19/10/2014 01:45	0.048	08/10/2014	0.084
19/10/2014 02:00	0.036	08/10/2014	0.089
19/10/2014 02:15	0.049	08/10/2014	0.085
19/10/2014 02:30	0.038	08/10/2014	0.082
19/10/2014 02:45	0.039	08/10/2014	0.088
19/10/2014 03:00	0.035	08/10/2014	0.089
19/10/2014 03:15	0.041	08/10/2014	0.085
19/10/2014 03:30	0.033	08/10/2014	0.082
19/10/2014 03:45	0.030	08/10/2014	0.083
19/10/2014 04:00	0.034	08/10/2014	0.086
19/10/2014 04:15	0.034	09/10/2014	0.102
19/10/2014 04:30	0.032	09/10/2014	0.093
19/10/2014 04:45	0.048	09/10/2014	0.093
19/10/2014 05:00	0.041	09/10/2014	0.091
19/10/2014 05:15	0.034	09/10/2014	0.091
19/10/2014 05:30	0.037	09/10/2014	0.084
19/10/2014 05:45	0.044	09/10/2014	0.088
19/10/2014 06:00	0.035	09/10/2014	0.089
19/10/2014 06:15	0.033	09/10/2014	0.085
19/10/2014 06:30	0.042	09/10/2014	0.079
19/10/2014 06:45	0.042	09/10/2014	0.093
19/10/2014 07:00	0.053	09/10/2014	0.076
19/10/2014 07:15	0.073	09/10/2014	0.074
19/10/2014 07:30	0.089	09/10/2014	0.073
19/10/2014 07:45	0.122	09/10/2014	0.072
19/10/2014 08:00	0.083	09/10/2014	0.080
19/10/2014 08:15	0.143	09/10/2014	0.079
19/10/2014 08:30	0.118	09/10/2014	0.087
19/10/2014 08:45	0.119	09/10/2014	0.076
19/10/2014 09:00	0.120	09/10/2014	0.071
19/10/2014 09:15	0.125	09/10/2014	0.072

Date/time	Measured flow (m3/s)	Date	Model input combined dataset (m3/s)
19/10/2014 09:30	0.096	09/10/2014	0.074
19/10/2014 09:45	0.111	09/10/2014	0.072
19/10/2014 10:00	0.098	09/10/2014	0.069
19/10/2014 10:15	0.091	09/10/2014	0.078
19/10/2014 10:30	0.089	09/10/2014	0.068
19/10/2014 10:45	0.103	09/10/2014	0.070
19/10/2014 11:00	0.096	09/10/2014	0.068
19/10/2014 11:15	0.081	09/10/2014	0.082
19/10/2014 11:30	0.089	09/10/2014	0.081
19/10/2014 11:45	0.091	09/10/2014	0.070
19/10/2014 12:00	0.093	09/10/2014	0.076
19/10/2014 12:15	0.094	09/10/2014	0.078
19/10/2014 12:30	0.105	09/10/2014	0.085
19/10/2014 12:45	0.113	09/10/2014	0.083
19/10/2014 13:00	0.099	09/10/2014	0.087
19/10/2014 13:15	0.096	09/10/2014	0.076
19/10/2014 13:30	0.087	09/10/2014	0.071
19/10/2014 13:45	0.076	09/10/2014	0.081
19/10/2014 14:00	0.087	09/10/2014	0.095
19/10/2014 14:15	0.074	09/10/2014	0.091
19/10/2014 14:30	0.075	09/10/2014	0.093
19/10/2014 14:45	0.079	09/10/2014	0.085
19/10/2014 15:00	0.086	09/10/2014	0.096
19/10/2014 15:15	0.062	09/10/2014	0.084
19/10/2014 15:30	0.085	09/10/2014	0.088
19/10/2014 15:45	0.056	09/10/2014	0.082
19/10/2014 16:00	0.081	09/10/2014	0.078
19/10/2014 16:15	0.078	09/10/2014	0.088
19/10/2014 16:30	0.084	09/10/2014	0.087
19/10/2014 16:45	0.058	09/10/2014	0.078
19/10/2014 17:00	0.058	09/10/2014	0.079
19/10/2014 17:15	0.047	09/10/2014	0.117
19/10/2014 17:30	0.063	09/10/2014	0.105
19/10/2014 17:45	0.053	09/10/2014	0.110
19/10/2014 18:00	0.052	09/10/2014	0.127
19/10/2014 18:15	0.062	09/10/2014	0.113
19/10/2014 18:30	0.065	09/10/2014	0.087
19/10/2014 18:45	0.061	09/10/2014	0.097
19/10/2014 19:00	0.059	09/10/2014	0.097
19/10/2014 19:15	0.055	09/10/2014	0.084
19/10/2014 19:30	0.054	09/10/2014	0.090
19/10/2014 19:45	0.066	09/10/2014	0.077
19/10/2014 20:00	0.073	09/10/2014	0.087
19/10/2014 20:15	0.062	09/10/2014	0.080
19/10/2014 20:30	0.055	09/10/2014	0.074
19/10/2014 20:45	0.060	09/10/2014	0.079
19/10/2014 21:00	0.067	09/10/2014	0.087
19/10/2014 21:15	0.063	09/10/2014	0.074
19/10/2014 21:30	0.060	09/10/2014	0.074
19/10/2014 21:45	0.041	09/10/2014	0.076
19/10/2014 22:00	0.049	09/10/2014	0.084
19/10/2014 22:15	0.043	09/10/2014	0.079
19/10/2014 22:30	0.044	09/10/2014	0.074
19/10/2014 22:45	0.052	09/10/2014	0.071
19/10/2014 23:00	0.047	09/10/2014	0.078
19/10/2014 23:15	0.046	09/10/2014	0.076
19/10/2014 23:30	0.052	09/10/2014	0.081
19/10/2014 23:45	0.055	09/10/2014	0.084
20/10/2014 00:00	0.049	09/10/2014	0.073
20/10/2014 00:15	0.055	09/10/2014	0.054
20/10/2014 00:30	0.050	09/10/2014	0.074
20/10/2014 00:45	0.044	09/10/2014	0.032
20/10/2014 01:00	0.038	09/10/2014	0.066
20/10/2014 01:15	0.042	09/10/2014	0.032
20/10/2014 01:30	0.042	09/10/2014	0.068
20/10/2014 01:45	0.046	09/10/2014	0.069
20/10/2014 02:00	0.038	09/10/2014	0.073
20/10/2014 02:15	0.035	09/10/2014	0.075
20/10/2014 02:30	0.033	09/10/2014	0.088
20/10/2014 02:45	0.040	09/10/2014	0.082
20/10/2014 03:00	0.033	09/10/2014	0.079
20/10/2014 03:15	0.033	09/10/2014	0.067
20/10/2014 03:30	0.029	09/10/2014	0.076
20/10/2014 03:45	0.033	09/10/2014	0.070
20/10/2014 04:00	0.033	09/10/2014	0.081
20/10/2014 04:15	0.028	10/10/2014	0.075
20/10/2014 04:30	0.034	10/10/2014	0.087
20/10/2014 04:45	0.034	10/10/2014	0.078
20/10/2014 05:00	0.030	10/10/2014	0.080
20/10/2014 05:15	0.027	10/10/2014	0.071
20/10/2014 05:30	0.035	10/10/2014	0.057

Date/time	Measured flow (m3/s)	Date	Model input combined dataset (m3/s)
20/10/2014 05:45	0.038	10/10/2014	0.058
20/10/2014 06:00	0.042	10/10/2014	0.060
20/10/2014 06:15	0.043	10/10/2014	0.051
20/10/2014 06:30	0.049	10/10/2014	0.052
20/10/2014 06:45	0.044	10/10/2014	0.056
20/10/2014 07:00	0.034	10/10/2014	0.041
20/10/2014 07:15	0.038	10/10/2014	0.043
20/10/2014 07:30	0.048	10/10/2014	0.039
20/10/2014 07:45	0.041	10/10/2014	0.031
20/10/2014 08:00	0.051	10/10/2014	0.039
20/10/2014 08:15	0.048	10/10/2014	0.038
20/10/2014 08:30	0.047	10/10/2014	0.030
20/10/2014 08:45	0.036	10/10/2014	0.038
20/10/2014 09:00	0.030	10/10/2014	0.038
20/10/2014 09:15	0.039	10/10/2014	0.031
20/10/2014 09:30	0.040	10/10/2014	0.036
20/10/2014 09:45	0.042	10/10/2014	0.037
20/10/2014 10:00	0.046	10/10/2014	0.039
20/10/2014 10:15	0.054	10/10/2014	0.035
20/10/2014 10:30	0.047	10/10/2014	0.038
20/10/2014 10:45	0.052	10/10/2014	0.038
20/10/2014 11:00	0.049	10/10/2014	0.037
20/10/2014 11:15	0.058	10/10/2014	0.037
20/10/2014 11:30	0.051	10/10/2014	0.033
20/10/2014 11:45	0.052	10/10/2014	0.040
20/10/2014 12:00	0.046	10/10/2014	0.042
20/10/2014 12:15	0.050	10/10/2014	0.039
20/10/2014 12:30	0.047	10/10/2014	0.051
20/10/2014 12:45	0.050	10/10/2014	0.050
20/10/2014 13:00	0.044	10/10/2014	0.049
20/10/2014 13:15	0.041	10/10/2014	0.054
20/10/2014 13:30	0.055	10/10/2014	0.050
20/10/2014 13:45	0.054	10/10/2014	0.049
20/10/2014 14:00	0.045	10/10/2014	0.051
20/10/2014 14:15	0.062	10/10/2014	0.054
20/10/2014 14:30	0.060	10/10/2014	0.053
20/10/2014 14:45	0.045	10/10/2014	0.053
20/10/2014 15:00	0.041	10/10/2014	0.054
20/10/2014 15:15	0.047	10/10/2014	0.054
20/10/2014 15:30	0.045	10/10/2014	0.048
20/10/2014 15:45	0.047	10/10/2014	0.049
20/10/2014 16:00	0.043	10/10/2014	0.050
20/10/2014 16:15	0.046	10/10/2014	0.052
20/10/2014 16:30	0.051	10/10/2014	0.052
20/10/2014 16:45	0.040	10/10/2014	0.054
20/10/2014 17:00	0.043	10/10/2014	0.048
20/10/2014 17:15	0.042	10/10/2014	0.046
20/10/2014 17:30	0.050	10/10/2014	0.054
20/10/2014 17:45	0.043	10/10/2014	0.047
20/10/2014 18:00	0.046	10/10/2014	0.047
20/10/2014 18:15	0.043	10/10/2014	0.046
20/10/2014 18:30	0.058	10/10/2014	0.045
20/10/2014 18:45	0.053	10/10/2014	0.045
20/10/2014 19:00	0.049	10/10/2014	0.044
20/10/2014 19:15	0.050	10/10/2014	0.046
20/10/2014 19:30	0.050	10/10/2014	0.048
20/10/2014 19:45	0.052	10/10/2014	0.056
20/10/2014 20:00	0.061	10/10/2014	0.044
20/10/2014 20:15	0.060	10/10/2014	0.042
20/10/2014 20:30	0.053	10/10/2014	0.055
20/10/2014 20:45	0.057	10/10/2014	0.048
20/10/2014 21:00	0.058	10/10/2014	0.042
20/10/2014 21:15	0.059	10/10/2014	0.046
20/10/2014 21:30	0.046	10/10/2014	0.049
20/10/2014 21:45	0.058	10/10/2014	0.051
20/10/2014 22:00	0.049	10/10/2014	0.046
20/10/2014 22:15	0.056	10/10/2014	0.052
20/10/2014 22:30	0.051	10/10/2014	0.052
20/10/2014 22:45	0.055	10/10/2014	0.055
20/10/2014 23:00	0.053	10/10/2014	0.048
20/10/2014 23:15	0.049	10/10/2014	0.053
20/10/2014 23:30	0.044	10/10/2014	0.055
20/10/2014 23:45	0.056	10/10/2014	0.056
21/10/2014 00:00	0.042	10/10/2014	0.056
21/10/2014 00:15	0.051	10/10/2014	0.050
21/10/2014 00:30	0.049	10/10/2014	0.060
21/10/2014 00:45	0.054	10/10/2014	0.057
21/10/2014 01:00	0.037	10/10/2014	0.057
21/10/2014 01:15	0.040	10/10/2014	0.054
21/10/2014 01:30	0.040	10/10/2014	0.050
21/10/2014 01:45	0.041	10/10/2014	0.052

Date/time	Measured flow (m3/s)	Date	Model input combined dataset (m3/s)
21/10/2014 02:00	0.031	10/10/2014	0.052
21/10/2014 02:15	0.034	10/10/2014	0.046
21/10/2014 02:30	0.030	10/10/2014	0.054
21/10/2014 02:45	0.037	10/10/2014	0.052
21/10/2014 03:00	0.029	10/10/2014	0.053
21/10/2014 03:15	0.035	10/10/2014	0.053
21/10/2014 03:30	0.039	10/10/2014	0.054
21/10/2014 03:45	0.034	10/10/2014	0.044
21/10/2014 04:00	0.031	10/10/2014	0.049
21/10/2014 04:15	0.033	11/10/2014	0.053
21/10/2014 04:30	0.031	11/10/2014	0.057
21/10/2014 04:45	0.031	11/10/2014	0.054
21/10/2014 05:00	0.035	11/10/2014	0.060
21/10/2014 05:15	0.036	11/10/2014	0.055
21/10/2014 05:30	0.035	11/10/2014	0.053
21/10/2014 05:45	0.040	11/10/2014	0.046
21/10/2014 06:00	0.041	11/10/2014	0.037
21/10/2014 06:15	0.044	11/10/2014	0.041
21/10/2014 06:30	0.031	11/10/2014	0.041
21/10/2014 06:45	0.039	11/10/2014	0.040
21/10/2014 07:00	0.049	11/10/2014	0.039
21/10/2014 07:15	0.056	11/10/2014	0.035
21/10/2014 07:30	0.057	11/10/2014	0.038
21/10/2014 07:45	0.061	11/10/2014	0.042
21/10/2014 08:00	0.059	11/10/2014	0.042
21/10/2014 08:15	0.067	11/10/2014	0.036
21/10/2014 08:30	0.060	11/10/2014	0.041
21/10/2014 08:45	0.067	11/10/2014	0.036
21/10/2014 09:00	0.067	11/10/2014	0.034
21/10/2014 09:15	0.067	11/10/2014	0.032
21/10/2014 09:30	0.059	11/10/2014	0.036
21/10/2014 09:45	0.059	11/10/2014	0.029
21/10/2014 10:00	0.052	11/10/2014	0.036
21/10/2014 10:15	0.053	11/10/2014	0.030
21/10/2014 10:30	0.065	11/10/2014	0.031
21/10/2014 10:45	0.067	11/10/2014	0.032
21/10/2014 11:00	0.071	11/10/2014	0.031
21/10/2014 11:15	0.070	11/10/2014	0.033
21/10/2014 11:30	0.067	11/10/2014	0.030
21/10/2014 11:45	0.057	11/10/2014	0.030
21/10/2014 12:00	0.057	11/10/2014	0.037
21/10/2014 12:15	0.050	11/10/2014	0.039
21/10/2014 12:30	0.053	11/10/2014	0.047
21/10/2014 12:45	0.053	11/10/2014	0.042
21/10/2014 13:00	0.053	11/10/2014	0.043
21/10/2014 13:15	0.054	11/10/2014	0.046
21/10/2014 13:30	0.050	11/10/2014	0.045
21/10/2014 13:45	0.035	11/10/2014	0.048
21/10/2014 14:00	0.049	11/10/2014	0.055
21/10/2014 14:15	0.047	11/10/2014	0.054
21/10/2014 14:30	0.054	11/10/2014	0.050
21/10/2014 14:45	0.048	11/10/2014	0.055
21/10/2014 15:00	0.057	11/10/2014	0.063
21/10/2014 15:15	0.048	11/10/2014	0.055
21/10/2014 15:30	0.049	11/10/2014	0.052
21/10/2014 15:45	0.048	11/10/2014	0.054
21/10/2014 16:00	0.042	11/10/2014	0.057
21/10/2014 16:15	0.048	11/10/2014	0.058
21/10/2014 16:30	0.045	11/10/2014	0.053
21/10/2014 16:45	0.047	11/10/2014	0.055
21/10/2014 17:00	0.047	11/10/2014	0.055
21/10/2014 17:15	0.048	11/10/2014	0.055
21/10/2014 17:30	0.046	11/10/2014	0.059
21/10/2014 17:45	0.051	11/10/2014	0.053
21/10/2014 18:00	0.044	11/10/2014	0.045
21/10/2014 18:15	0.046	11/10/2014	0.054
21/10/2014 18:30	0.053	11/10/2014	0.056
21/10/2014 18:45	0.042	11/10/2014	0.055
21/10/2014 19:00	0.052	11/10/2014	0.049
21/10/2014 19:15	0.056	11/10/2014	0.047
21/10/2014 19:30	0.057	11/10/2014	0.049
21/10/2014 19:45	0.055	11/10/2014	0.048
21/10/2014 20:00	0.058	11/10/2014	0.042
21/10/2014 20:15	0.053	11/10/2014	0.042
21/10/2014 20:30	0.054	11/10/2014	0.046
21/10/2014 20:45	0.056	11/10/2014	0.051
21/10/2014 21:00	0.050	11/10/2014	0.051
21/10/2014 21:15	0.049	11/10/2014	0.048
21/10/2014 21:30	0.056	11/10/2014	0.046
21/10/2014 21:45	0.057	11/10/2014	0.047
21/10/2014 22:00	0.044	11/10/2014	0.053

Date/time	Measured flow (m3/s)	Date	Model input combined dataset (m3/s)
21/10/2014 22:15	0.050	11/10/2014	0.049
21/10/2014 22:30	0.054	11/10/2014	0.054
21/10/2014 22:45	0.050	11/10/2014	0.051
21/10/2014 23:00	0.045	11/10/2014	0.052
21/10/2014 23:15	0.040	11/10/2014	0.052
21/10/2014 23:30	0.040	11/10/2014	0.057
21/10/2014 23:45	0.043	11/10/2014	0.057
22/10/2014 00:00	0.048	11/10/2014	0.056
22/10/2014 00:15	0.039	11/10/2014	0.051
22/10/2014 00:30	0.046	11/10/2014	0.052
22/10/2014 00:45	0.039	11/10/2014	0.048
22/10/2014 01:00	0.039	11/10/2014	0.053
22/10/2014 01:15	0.048	11/10/2014	0.056
22/10/2014 01:30	0.035	11/10/2014	0.059
22/10/2014 01:45	0.030	11/10/2014	0.052
22/10/2014 02:00	0.028	11/10/2014	0.055
22/10/2014 02:15	0.031	11/10/2014	0.049
22/10/2014 02:30	0.027	11/10/2014	0.047
22/10/2014 02:45	0.033	11/10/2014	0.050
22/10/2014 03:00	0.031	11/10/2014	0.047
22/10/2014 03:15	0.028	11/10/2014	0.048
22/10/2014 03:30	0.027	11/10/2014	0.044
22/10/2014 03:45	0.022	11/10/2014	0.042
22/10/2014 04:00	0.024	11/10/2014	0.054
22/10/2014 04:15	0.032	12/10/2014	0.053
22/10/2014 04:30	0.031	12/10/2014	0.050
22/10/2014 04:45	0.036	12/10/2014	0.059
22/10/2014 05:00	0.028	12/10/2014	0.059
22/10/2014 05:15	0.027	12/10/2014	0.048
22/10/2014 05:30	0.029	12/10/2014	0.046
22/10/2014 05:45	0.024	12/10/2014	0.045
22/10/2014 06:00	0.026	12/10/2014	0.046
22/10/2014 06:15	0.026	12/10/2014	0.040
22/10/2014 06:30	0.026	12/10/2014	0.043
22/10/2014 06:45	0.025	12/10/2014	0.040
22/10/2014 07:00	0.029	12/10/2014	0.044
22/10/2014 07:15	0.037	12/10/2014	0.038
22/10/2014 07:30	0.039	12/10/2014	0.036
22/10/2014 07:45	0.034	12/10/2014	0.033
22/10/2014 08:00	0.039	12/10/2014	0.041
22/10/2014 08:15	0.038	12/10/2014	0.034
22/10/2014 08:30	0.055	12/10/2014	0.033
22/10/2014 08:45	0.040	12/10/2014	0.037
22/10/2014 09:00	0.049	12/10/2014	0.036
22/10/2014 09:15	0.055	12/10/2014	0.031
22/10/2014 09:30	0.063	12/10/2014	0.035
22/10/2014 09:45	0.061	12/10/2014	0.035
22/10/2014 10:00	0.058	12/10/2014	0.035
22/10/2014 10:15	0.042	12/10/2014	0.033
22/10/2014 10:30	0.053	12/10/2014	0.030
22/10/2014 10:45	0.055	12/10/2014	0.032
22/10/2014 11:00	0.052	12/10/2014	0.032
22/10/2014 11:15	0.027	12/10/2014	0.032
22/10/2014 11:30	0.031	12/10/2014	0.031
22/10/2014 11:45	0.043	12/10/2014	0.029
22/10/2014 12:00	0.042	12/10/2014	0.034
22/10/2014 12:15	0.050	12/10/2014	0.036
22/10/2014 12:30	0.044	12/10/2014	0.043
22/10/2014 12:45	0.041	12/10/2014	0.043
22/10/2014 13:00	0.039	12/10/2014	0.045
22/10/2014 13:15	0.046	12/10/2014	0.046
22/10/2014 13:30	0.038	12/10/2014	0.043
22/10/2014 13:45	0.036	12/10/2014	0.044
22/10/2014 14:00	0.041	12/10/2014	0.054
22/10/2014 14:15	0.046	12/10/2014	0.049
22/10/2014 14:30	0.043	12/10/2014	0.052
22/10/2014 14:45	0.042	12/10/2014	0.051
22/10/2014 15:00	0.046	12/10/2014	0.059
22/10/2014 15:15	0.047	12/10/2014	0.058
22/10/2014 15:30	0.043	12/10/2014	0.061
22/10/2014 15:45	0.048	12/10/2014	0.054
22/10/2014 16:00	0.041	12/10/2014	0.060
22/10/2014 16:15	0.038	12/10/2014	0.061
22/10/2014 16:30	0.045	12/10/2014	0.061
22/10/2014 16:45	0.043	12/10/2014	0.061
22/10/2014 17:00	0.041	12/10/2014	0.046
22/10/2014 17:15	0.047	12/10/2014	0.056
22/10/2014 17:30	0.030	12/10/2014	0.054
22/10/2014 17:45	0.032	12/10/2014	0.050
22/10/2014 18:00	0.045	12/10/2014	0.054
22/10/2014 18:15	0.044	12/10/2014	0.059

Date/time	Measured flow (m3/s)	Date	Model input combined dataset (m3/s)
22/10/2014 18:30	0.054	12/10/2014	0.055
22/10/2014 18:45	0.060	12/10/2014	0.050
22/10/2014 19:00	0.050	12/10/2014	0.055
22/10/2014 19:15	0.052	12/10/2014	0.054
22/10/2014 19:30	0.054	12/10/2014	0.049
22/10/2014 19:45	0.061	12/10/2014	0.050
22/10/2014 20:00	0.052	12/10/2014	0.052
22/10/2014 20:15	0.055	12/10/2014	0.049
22/10/2014 20:30	0.055	12/10/2014	0.046
22/10/2014 20:45	0.061	12/10/2014	0.050
22/10/2014 21:00	0.055	12/10/2014	0.052
22/10/2014 21:15	0.046	12/10/2014	0.053
22/10/2014 21:30	0.060	12/10/2014	0.051
22/10/2014 21:45	0.039	12/10/2014	0.055
22/10/2014 22:00	0.045	12/10/2014	0.056
22/10/2014 22:15	0.051	12/10/2014	0.052
22/10/2014 22:30	0.055	12/10/2014	0.053
22/10/2014 22:45	0.056	12/10/2014	0.055
22/10/2014 23:00	0.045	12/10/2014	0.056
22/10/2014 23:15	0.040	12/10/2014	0.055
22/10/2014 23:30	0.047	12/10/2014	0.058
22/10/2014 23:45	0.044	12/10/2014	0.052
23/10/2014 00:00	0.042	12/10/2014	0.061
23/10/2014 00:15	0.047	12/10/2014	0.063
23/10/2014 00:30	0.044	12/10/2014	0.064
23/10/2014 00:45	0.042	12/10/2014	0.095
23/10/2014 01:00	0.039	12/10/2014	0.120
23/10/2014 01:15	0.042	12/10/2014	0.135
23/10/2014 01:30	0.040	12/10/2014	0.167
23/10/2014 01:45	0.038	12/10/2014	0.167
23/10/2014 02:00	0.030	12/10/2014	0.146
23/10/2014 02:15	0.026	12/10/2014	0.153
23/10/2014 02:30	0.030	12/10/2014	0.160
23/10/2014 02:45	0.031	12/10/2014	0.139
23/10/2014 03:00	0.034	12/10/2014	0.129
23/10/2014 03:15	0.033	12/10/2014	0.138
23/10/2014 03:30	0.034	12/10/2014	0.140
23/10/2014 03:45	0.033	12/10/2014	0.141
23/10/2014 04:00	0.028	12/10/2014	0.137
23/10/2014 04:15	0.025	13/10/2014	0.128
23/10/2014 04:30	0.030	13/10/2014	0.132
23/10/2014 04:45	0.034	13/10/2014	0.127
23/10/2014 05:00	0.029	13/10/2014	0.117
23/10/2014 05:15	0.026	13/10/2014	0.103
23/10/2014 05:30	0.025	13/10/2014	0.093
23/10/2014 05:45	0.028	13/10/2014	0.093
23/10/2014 06:00	0.030	13/10/2014	0.093
23/10/2014 06:15	0.027	13/10/2014	0.087
23/10/2014 06:30	0.029	13/10/2014	0.089
23/10/2014 06:45	0.041	13/10/2014	0.091
23/10/2014 07:00	0.031	13/10/2014	0.092
23/10/2014 07:15	0.036	13/10/2014	0.083
23/10/2014 07:30	0.036	13/10/2014	0.083
23/10/2014 07:45	0.045	13/10/2014	0.086
23/10/2014 08:00	0.046	13/10/2014	0.086
23/10/2014 08:15	0.049	13/10/2014	0.082
23/10/2014 08:30	0.053	13/10/2014	0.080
23/10/2014 08:45	0.054	13/10/2014	0.116
23/10/2014 09:00	0.053	13/10/2014	0.125
23/10/2014 09:15	0.051	13/10/2014	0.265
23/10/2014 09:30	0.054	13/10/2014	0.263
23/10/2014 09:45	0.054	13/10/2014	0.198
23/10/2014 10:00	0.049	13/10/2014	0.189
23/10/2014 10:15	0.045	13/10/2014	0.153
23/10/2014 10:30	0.055	13/10/2014	0.148
23/10/2014 10:45	0.050	13/10/2014	0.134
23/10/2014 11:00	0.045	13/10/2014	0.130
23/10/2014 11:15	0.046	13/10/2014	0.134
23/10/2014 11:30	0.050	13/10/2014	0.392
23/10/2014 11:45	0.038	13/10/2014	0.565
23/10/2014 12:00	0.044	13/10/2014	0.499
23/10/2014 12:15	0.038	13/10/2014	0.441
23/10/2014 12:30	0.055	13/10/2014	0.414
23/10/2014 12:45	0.049	13/10/2014	0.437
23/10/2014 13:00	0.039	13/10/2014	0.505
23/10/2014 13:15	0.040	13/10/2014	0.621
23/10/2014 13:30	0.042	13/10/2014	0.907
23/10/2014 13:45	0.046	13/10/2014	0.846
23/10/2014 14:00	0.039	13/10/2014	0.717
23/10/2014 14:15	0.040	13/10/2014	0.684
23/10/2014 14:30	0.039	13/10/2014	0.659

Date/time	Measured flow (m3/s)	Date	Model input combined dataset (m3/s)
23/10/2014 14:45	0.047	13/10/2014	0.623
23/10/2014 15:00	0.039	13/10/2014	0.554
23/10/2014 15:15	0.034	13/10/2014	0.545
23/10/2014 15:30	0.042	13/10/2014	0.497
23/10/2014 15:45	0.036	13/10/2014	0.444
23/10/2014 16:00	0.043	13/10/2014	0.557
23/10/2014 16:15	0.039	13/10/2014	0.507
23/10/2014 16:30	0.043	13/10/2014	0.454
23/10/2014 16:45	0.039	13/10/2014	0.437
23/10/2014 17:00	0.043	13/10/2014	0.505
23/10/2014 17:15	0.045	13/10/2014	0.458
23/10/2014 17:30	0.047	13/10/2014	0.420
23/10/2014 17:45	0.053	13/10/2014	0.429
23/10/2014 18:00	0.045	13/10/2014	0.390
23/10/2014 18:15	0.042	13/10/2014	0.403
23/10/2014 18:30	0.049	13/10/2014	0.384
23/10/2014 18:45	0.040	13/10/2014	0.372
23/10/2014 19:00	0.047	13/10/2014	0.403
23/10/2014 19:15	0.054	13/10/2014	0.426
23/10/2014 19:30	0.056	13/10/2014	0.426
23/10/2014 19:45	0.049	13/10/2014	0.326
23/10/2014 20:00	0.052	13/10/2014	0.369
23/10/2014 20:15	0.042	13/10/2014	0.372
23/10/2014 20:30	0.044	13/10/2014	0.345
23/10/2014 20:45	0.049	13/10/2014	0.334
23/10/2014 21:00	0.050	13/10/2014	0.331
23/10/2014 21:15	0.053	13/10/2014	0.359
23/10/2014 21:30	0.051	13/10/2014	0.360
23/10/2014 21:45	0.055	13/10/2014	0.303
23/10/2014 22:00	0.050	13/10/2014	0.339
23/10/2014 22:15	0.056	13/10/2014	0.343
23/10/2014 22:30	0.043	13/10/2014	0.332
23/10/2014 22:45	0.042	13/10/2014	0.345
23/10/2014 23:00	0.039	13/10/2014	0.347
23/10/2014 23:15	0.041	13/10/2014	0.339
23/10/2014 23:30	0.043	13/10/2014	0.301
23/10/2014 23:45	0.050	13/10/2014	0.305
24/10/2014 00:00	0.040	13/10/2014	0.313
24/10/2014 00:15	0.035	13/10/2014	0.284
24/10/2014 00:30	0.039	13/10/2014	0.295
24/10/2014 00:45	0.041	13/10/2014	0.281
24/10/2014 01:00	0.038	13/10/2014	0.261
24/10/2014 01:15	0.032	13/10/2014	0.264
24/10/2014 01:30	0.033	13/10/2014	0.267
24/10/2014 01:45	0.034	13/10/2014	0.238
24/10/2014 02:00	0.034	13/10/2014	0.227
24/10/2014 02:15	0.032	13/10/2014	0.249
24/10/2014 02:30	0.037	13/10/2014	0.262
24/10/2014 02:45	0.025	13/10/2014	0.252
24/10/2014 03:00	0.030	13/10/2014	0.229
24/10/2014 03:15	0.032	13/10/2014	0.209
24/10/2014 03:30	0.036	13/10/2014	0.189
24/10/2014 03:45	0.033	13/10/2014	0.216
24/10/2014 04:00	0.032	13/10/2014	0.211
24/10/2014 04:15	0.031	14/10/2014	0.213
24/10/2014 04:30	0.027	14/10/2014	0.238
24/10/2014 04:45	0.028	14/10/2014	0.212
24/10/2014 05:00	0.031	14/10/2014	0.199
24/10/2014 05:15	0.028	14/10/2014	0.196
24/10/2014 05:30	0.034	14/10/2014	0.177
24/10/2014 05:45	0.032	14/10/2014	0.176
24/10/2014 06:00	0.030	14/10/2014	0.154
24/10/2014 06:15	0.037	14/10/2014	0.156
24/10/2014 06:30	0.042	14/10/2014	0.140
24/10/2014 06:45	0.040	14/10/2014	0.159
24/10/2014 07:00	0.041	14/10/2014	0.142
24/10/2014 07:15	0.047	14/10/2014	0.128
24/10/2014 07:30	0.039	14/10/2014	0.153
24/10/2014 07:45	0.047	14/10/2014	0.110
24/10/2014 08:00	0.064	14/10/2014	0.119
24/10/2014 08:15	0.074	14/10/2014	0.136
24/10/2014 08:30	0.073	14/10/2014	0.120
24/10/2014 08:45	0.066	14/10/2014	0.103
24/10/2014 09:00	0.065	14/10/2014	0.114
24/10/2014 09:15	0.065	14/10/2014	0.118
24/10/2014 09:30	0.065	14/10/2014	0.126
24/10/2014 09:45	0.057	14/10/2014	0.110
24/10/2014 10:00	0.057	14/10/2014	0.112
24/10/2014 10:15	0.060	14/10/2014	0.114
24/10/2014 10:30	0.037	14/10/2014	0.103
24/10/2014 10:45	0.010	14/10/2014	0.119

Date/time	Measured flow (m3/s)	Date	Model input combined dataset (m3/s)
24/10/2014 11:00	0.054	14/10/2014	0.112
24/10/2014 11:15	0.050	14/10/2014	0.117
24/10/2014 11:30	0.044	14/10/2014	0.102
24/10/2014 11:45	0.048	14/10/2014	0.122
24/10/2014 12:00	0.042	14/10/2014	0.116
24/10/2014 12:15	0.049	14/10/2014	0.115
24/10/2014 12:30	0.042	14/10/2014	0.115
24/10/2014 12:45	0.052	14/10/2014	0.092
24/10/2014 13:00	0.047	14/10/2014	0.110
24/10/2014 13:15	0.057	14/10/2014	0.113
24/10/2014 13:30	0.041	14/10/2014	0.104
24/10/2014 13:45	0.044	14/10/2014	0.109
24/10/2014 14:00	0.047	14/10/2014	0.105
24/10/2014 14:15	0.044	14/10/2014	0.113
24/10/2014 14:30	0.037	14/10/2014	0.127
24/10/2014 14:45	0.050	14/10/2014	0.126
24/10/2014 15:00	0.040	14/10/2014	0.115
24/10/2014 15:15	0.045	14/10/2014	0.107
24/10/2014 15:30	0.029	14/10/2014	0.109
24/10/2014 15:45	0.043	14/10/2014	0.094
24/10/2014 16:00	0.041	14/10/2014	0.100
24/10/2014 16:15	0.039	14/10/2014	0.108
24/10/2014 16:30	0.045	14/10/2014	0.103
24/10/2014 16:45	0.041	14/10/2014	0.099
24/10/2014 17:00	0.040	14/10/2014	0.104
24/10/2014 17:15	0.044	14/10/2014	0.093
24/10/2014 17:30	0.040	14/10/2014	0.088
24/10/2014 17:45	0.045	14/10/2014	0.075
24/10/2014 18:00	0.046	14/10/2014	0.086
24/10/2014 18:15	0.042	14/10/2014	0.087
24/10/2014 18:30	0.054	14/10/2014	0.094
24/10/2014 18:45	0.052	14/10/2014	0.091
24/10/2014 19:00	0.050	14/10/2014	0.086
24/10/2014 19:15	0.051	14/10/2014	0.090
24/10/2014 19:30	0.058	14/10/2014	0.084
24/10/2014 19:45	0.049	14/10/2014	0.082
24/10/2014 20:00	0.051	14/10/2014	0.081
24/10/2014 20:15	0.055	14/10/2014	0.081
24/10/2014 20:30	0.054	14/10/2014	0.085
24/10/2014 20:45	0.051	14/10/2014	0.083
24/10/2014 21:00	0.049	14/10/2014	0.084
24/10/2014 21:15	0.045	14/10/2014	0.082
24/10/2014 21:30	0.050	14/10/2014	0.087
24/10/2014 21:45	0.057	14/10/2014	0.079
24/10/2014 22:00	0.047	14/10/2014	0.093
24/10/2014 22:15	0.043	14/10/2014	0.085
24/10/2014 22:30	0.048	14/10/2014	0.094
24/10/2014 22:45	0.045	14/10/2014	0.083
24/10/2014 23:00	0.045	14/10/2014	0.080
24/10/2014 23:15	0.047	14/10/2014	0.084
24/10/2014 23:30	0.040	14/10/2014	0.091
24/10/2014 23:45	0.044	14/10/2014	0.085
25/10/2014 00:00	0.041	14/10/2014	0.087
25/10/2014 00:15	0.036	14/10/2014	0.089
25/10/2014 00:30	0.035	14/10/2014	0.091
25/10/2014 00:45	0.033	14/10/2014	0.089
25/10/2014 01:00	0.039	14/10/2014	0.087
25/10/2014 01:15	0.037	14/10/2014	0.082
25/10/2014 01:30	0.037	14/10/2014	0.034
25/10/2014 01:45	0.033	14/10/2014	0.069
25/10/2014 02:00	0.032	14/10/2014	0.074
25/10/2014 02:15	0.031	14/10/2014	0.072
25/10/2014 02:30	0.033	14/10/2014	0.074
25/10/2014 02:45	0.033	14/10/2014	0.072
25/10/2014 03:00	0.032	14/10/2014	0.071
25/10/2014 03:15	0.030	14/10/2014	0.066
25/10/2014 03:30	0.032	14/10/2014	0.062
25/10/2014 03:45	0.036	14/10/2014	0.061
25/10/2014 04:00	0.030	14/10/2014	0.066
25/10/2014 04:15	0.033	15/10/2014	0.067
25/10/2014 04:30	0.028	15/10/2014	0.081
25/10/2014 04:45	0.031	15/10/2014	0.084
25/10/2014 05:00	0.029	15/10/2014	0.070
25/10/2014 05:15	0.031	15/10/2014	0.059
25/10/2014 05:30	0.029	15/10/2014	0.061
25/10/2014 05:45	0.030	15/10/2014	0.053
25/10/2014 06:00	0.029	15/10/2014	0.057
25/10/2014 06:15	0.027	15/10/2014	0.051
25/10/2014 06:30	0.032	15/10/2014	0.051
25/10/2014 06:45	0.032	15/10/2014	0.051
25/10/2014 07:00	0.030	15/10/2014	0.045

Date/time	Measured flow (m3/s)	Date	Model input combined dataset (m3/s)
25/10/2014 07:15	0.033	15/10/2014	0.044
25/10/2014 07:30	0.027	15/10/2014	0.045
25/10/2014 07:45	0.040	15/10/2014	0.044
25/10/2014 08:00	0.034	15/10/2014	0.049
25/10/2014 08:15	0.030	15/10/2014	0.038
25/10/2014 08:30	0.034	15/10/2014	0.046
25/10/2014 08:45	0.037	15/10/2014	0.044
25/10/2014 09:00	0.042	15/10/2014	0.041
25/10/2014 09:15	0.043	15/10/2014	0.039
25/10/2014 09:30	0.046	15/10/2014	0.037
25/10/2014 09:45	0.050	15/10/2014	0.043
25/10/2014 10:00	0.052	15/10/2014	0.044
25/10/2014 10:15	0.055	15/10/2014	0.035
25/10/2014 10:30	0.050	15/10/2014	0.041
25/10/2014 10:45	0.061	15/10/2014	0.037
25/10/2014 11:00	0.054	15/10/2014	0.039
25/10/2014 11:15	0.048	15/10/2014	0.041
25/10/2014 11:30	0.051	15/10/2014	0.047
25/10/2014 11:45	0.059	15/10/2014	0.042
25/10/2014 12:00	0.055	15/10/2014	0.046
25/10/2014 12:15	0.048	15/10/2014	0.057
25/10/2014 12:30	0.052	15/10/2014	0.055
25/10/2014 12:45	0.051	15/10/2014	0.058
25/10/2014 13:00	0.050	15/10/2014	0.055
25/10/2014 13:15	0.049	15/10/2014	0.067
25/10/2014 13:30	0.055	15/10/2014	0.066
25/10/2014 13:45	0.054	15/10/2014	0.067
25/10/2014 14:00	0.047	15/10/2014	0.065
25/10/2014 14:15	0.051	15/10/2014	0.068
25/10/2014 14:30	0.054	15/10/2014	0.071
25/10/2014 14:45	0.047	15/10/2014	0.064
25/10/2014 15:00	0.041	15/10/2014	0.058
25/10/2014 15:15	0.044	15/10/2014	0.061
25/10/2014 15:30	0.046	15/10/2014	0.068
25/10/2014 15:45	0.044	15/10/2014	0.063
25/10/2014 16:00	0.043	15/10/2014	0.056
25/10/2014 16:15	0.041	15/10/2014	0.053
25/10/2014 16:30	0.048	15/10/2014	0.059
25/10/2014 16:45	0.046	15/10/2014	0.061
25/10/2014 17:00	0.038	15/10/2014	0.055
25/10/2014 17:15	0.038	15/10/2014	0.055
25/10/2014 17:30	0.049	15/10/2014	0.056
25/10/2014 17:45	0.040	15/10/2014	0.058
25/10/2014 18:00	0.041	15/10/2014	0.059
25/10/2014 18:15	0.043	15/10/2014	0.051
25/10/2014 18:30	0.040	15/10/2014	0.054
25/10/2014 18:45	0.043	15/10/2014	0.053
25/10/2014 19:00	0.042	15/10/2014	0.058
25/10/2014 19:15	0.042	15/10/2014	0.054
25/10/2014 19:30	0.045	15/10/2014	0.053
25/10/2014 19:45	0.045	15/10/2014	0.052
25/10/2014 20:00	0.046	15/10/2014	0.054
25/10/2014 20:15	0.045	15/10/2014	0.053
25/10/2014 20:30	0.048	15/10/2014	0.046
25/10/2014 20:45	0.051	15/10/2014	0.058
25/10/2014 21:00	0.042	15/10/2014	0.042
25/10/2014 21:15	0.047	15/10/2014	0.053
25/10/2014 21:30	0.046	15/10/2014	0.058
25/10/2014 21:45	0.046	15/10/2014	0.051
25/10/2014 22:00	0.042	15/10/2014	0.048
25/10/2014 22:15	0.043	15/10/2014	0.058
25/10/2014 22:30	0.037	15/10/2014	0.053
25/10/2014 22:45	0.040	15/10/2014	0.058
25/10/2014 23:00	0.038	15/10/2014	0.048
25/10/2014 23:15	0.037	15/10/2014	0.062
25/10/2014 23:30	0.036	15/10/2014	0.065
25/10/2014 23:45	0.031	15/10/2014	0.071
26/10/2014 00:00	0.033	15/10/2014	0.068
26/10/2014 00:15	0.039	15/10/2014	0.060
26/10/2014 00:30	0.031	15/10/2014	0.068
26/10/2014 00:45	0.035	15/10/2014	0.065
26/10/2014 01:00	0.032	15/10/2014	0.076
26/10/2014 01:15	0.035	15/10/2014	0.064
26/10/2014 01:30	0.034	15/10/2014	0.066
26/10/2014 01:45	0.032	15/10/2014	0.066
26/10/2014 02:00	0.032	15/10/2014	0.068
26/10/2014 02:15	0.027	15/10/2014	0.061
26/10/2014 02:30	0.029	15/10/2014	0.066
26/10/2014 02:45	0.028	15/10/2014	0.066
26/10/2014 03:00	0.027	15/10/2014	0.089
26/10/2014 03:15	0.028	15/10/2014	0.099

Date/time	Measured flow (m3/s)	Date	Model input combined dataset (m3/s)
26/10/2014 03:30	0.028	15/10/2014	0.118
26/10/2014 03:45	0.026	15/10/2014	0.091
26/10/2014 04:00	0.024	15/10/2014	0.107
26/10/2014 04:15	0.027	16/10/2014	0.108
26/10/2014 04:30	0.035	16/10/2014	0.111
26/10/2014 04:45	0.025	16/10/2014	0.097
26/10/2014 05:00	0.026	16/10/2014	0.092
26/10/2014 05:15	0.025	16/10/2014	0.081
26/10/2014 05:30	0.025	16/10/2014	0.074
26/10/2014 05:45	0.026	16/10/2014	0.066
26/10/2014 06:00	0.025	16/10/2014	0.058
26/10/2014 06:15	0.023	16/10/2014	0.058
26/10/2014 06:30	0.017	16/10/2014	0.056
26/10/2014 06:45	0.023	16/10/2014	0.074
26/10/2014 07:00	0.024	16/10/2014	0.088
26/10/2014 07:15	0.024	16/10/2014	0.081
26/10/2014 07:30	0.024	16/10/2014	0.080
26/10/2014 07:45	0.024	16/10/2014	0.076
26/10/2014 08:00	0.027	16/10/2014	0.074
26/10/2014 08:15	0.024	16/10/2014	0.076
26/10/2014 08:30	0.032	16/10/2014	0.086
26/10/2014 08:45	0.037	16/10/2014	0.079
26/10/2014 09:00	0.030	16/10/2014	0.072
26/10/2014 09:15	0.027	16/10/2014	0.079
26/10/2014 09:30	0.041	16/10/2014	0.071
26/10/2014 09:45	0.041	16/10/2014	0.059
26/10/2014 10:00	0.041	16/10/2014	0.067
26/10/2014 10:15	0.034	16/10/2014	0.067
26/10/2014 10:30	0.046	16/10/2014	0.064
26/10/2014 10:45	0.046	16/10/2014	0.051
26/10/2014 11:00	0.046	16/10/2014	0.059
26/10/2014 11:15	0.048	16/10/2014	0.053
26/10/2014 11:30	0.048	16/10/2014	0.062
26/10/2014 11:45	0.048	16/10/2014	0.057
26/10/2014 12:00	0.045	16/10/2014	0.075
26/10/2014 12:15	0.046	16/10/2014	0.066
26/10/2014 12:30	0.046	16/10/2014	0.065
26/10/2014 12:45	0.049	16/10/2014	0.072
26/10/2014 13:00	0.043	16/10/2014	0.082
26/10/2014 13:15	0.044	16/10/2014	0.071
26/10/2014 13:30	0.051	16/10/2014	0.072
26/10/2014 13:45	0.041	16/10/2014	0.066
26/10/2014 14:00	0.050	16/10/2014	0.062
26/10/2014 14:15	0.043	16/10/2014	0.077
26/10/2014 14:30	0.044	16/10/2014	0.075
26/10/2014 14:45	0.041	16/10/2014	0.067
26/10/2014 15:00	0.041	16/10/2014	0.076
26/10/2014 15:15	0.041	16/10/2014	0.076
26/10/2014 15:30	0.044	16/10/2014	0.074
26/10/2014 15:45	0.045	16/10/2014	0.069
26/10/2014 16:00	0.042	16/10/2014	0.070
26/10/2014 16:15	0.042	16/10/2014	0.067
26/10/2014 16:30	0.037	16/10/2014	0.065
26/10/2014 16:45	0.041	16/10/2014	0.061
26/10/2014 17:00	0.043	16/10/2014	0.054
26/10/2014 17:15	0.042	16/10/2014	0.067
26/10/2014 17:30	0.041	16/10/2014	0.062
26/10/2014 17:45	0.042	16/10/2014	0.061
26/10/2014 18:00	0.041	16/10/2014	0.048
26/10/2014 18:15	0.038	16/10/2014	0.055
26/10/2014 18:30	0.031	16/10/2014	0.062
26/10/2014 18:45	0.041	16/10/2014	0.055
26/10/2014 19:00	0.037	16/10/2014	0.042
26/10/2014 19:15	0.049	16/10/2014	0.049
26/10/2014 19:30	0.044	16/10/2014	0.053
26/10/2014 19:45	0.041	16/10/2014	0.043
26/10/2014 20:00	0.044	16/10/2014	0.032
26/10/2014 20:15	0.044	16/10/2014	0.054
26/10/2014 20:30	0.042	16/10/2014	0.047
26/10/2014 20:45	0.048	16/10/2014	0.064
26/10/2014 21:00	0.045	16/10/2014	0.069
26/10/2014 21:15	0.044	16/10/2014	0.055
26/10/2014 21:30	0.054	16/10/2014	0.055
26/10/2014 21:45	0.036	16/10/2014	0.067
26/10/2014 22:00	0.046	16/10/2014	0.068
26/10/2014 22:15	0.040	16/10/2014	0.063
26/10/2014 22:30	0.024	16/10/2014	0.063
26/10/2014 22:45	0.038	16/10/2014	0.063
26/10/2014 23:00	0.043	16/10/2014	0.058
26/10/2014 23:15	0.040	16/10/2014	0.058
26/10/2014 23:30	0.036	16/10/2014	0.053

Date/time	Measured flow (m3/s)	Date	Model input combined dataset (m3/s)
26/10/2014 23:45	0.038	16/10/2014	0.068
27/10/2014 00:00	0.040	16/10/2014	0.059
27/10/2014 00:15	0.033	16/10/2014	0.068
27/10/2014 00:30	0.031	16/10/2014	0.074
27/10/2014 00:45	0.029	16/10/2014	0.065
27/10/2014 01:00	0.030	16/10/2014	0.067
27/10/2014 01:15	0.031	16/10/2014	0.069
27/10/2014 01:30	0.028	16/10/2014	0.070
27/10/2014 01:45	0.030	16/10/2014	0.060
27/10/2014 02:00	0.033	16/10/2014	0.066
27/10/2014 02:15	0.032	16/10/2014	0.062
27/10/2014 02:30	0.032	16/10/2014	0.050
27/10/2014 02:45	0.028	16/10/2014	0.061
27/10/2014 03:00	0.026	16/10/2014	0.052
27/10/2014 03:15	0.030	16/10/2014	0.057
27/10/2014 03:30	0.024	16/10/2014	0.055
27/10/2014 03:45	0.027	16/10/2014	0.058
27/10/2014 04:00	0.026	16/10/2014	0.066
27/10/2014 04:15	0.028	17/10/2014	0.068
27/10/2014 04:30	0.024	17/10/2014	0.058
27/10/2014 04:45	0.024	17/10/2014	0.072
27/10/2014 05:00	0.027	17/10/2014	0.064
27/10/2014 05:15	0.028	17/10/2014	0.061
27/10/2014 05:30	0.026	17/10/2014	0.055
27/10/2014 05:45	0.025	17/10/2014	0.052
27/10/2014 06:00	0.025	17/10/2014	0.045
27/10/2014 06:15	0.021	17/10/2014	0.048
27/10/2014 06:30	0.030	17/10/2014	0.047
27/10/2014 06:45	0.025	17/10/2014	0.045
27/10/2014 07:00	0.024	17/10/2014	0.044
27/10/2014 07:15	0.027	17/10/2014	0.042
27/10/2014 07:30	0.015	17/10/2014	0.037
27/10/2014 07:45	0.015	17/10/2014	0.042
27/10/2014 08:00	0.015	17/10/2014	0.040
27/10/2014 08:15	0.015	17/10/2014	0.040
27/10/2014 08:30	0.015	17/10/2014	0.040
27/10/2014 08:45	0.015	17/10/2014	0.041
27/10/2014 09:00	0.014	17/10/2014	0.037
27/10/2014 09:15	0.041	17/10/2014	0.037
27/10/2014 09:30	0.049	17/10/2014	0.040
27/10/2014 09:45	0.051	17/10/2014	0.037
27/10/2014 10:00	0.045	17/10/2014	0.042
27/10/2014 10:15	0.048	17/10/2014	0.035
27/10/2014 10:30	0.048	17/10/2014	0.034
27/10/2014 10:45	0.044	17/10/2014	0.039
27/10/2014 11:00	0.044	17/10/2014	0.034
27/10/2014 11:15	0.049	17/10/2014	0.040
27/10/2014 11:30	0.038	17/10/2014	0.036
27/10/2014 11:45	0.040	17/10/2014	0.045
27/10/2014 12:00	0.049	17/10/2014	0.045
27/10/2014 12:15	0.054	17/10/2014	0.050
27/10/2014 12:30	0.041	17/10/2014	0.058
27/10/2014 12:45	0.044	17/10/2014	0.055
27/10/2014 13:00	0.042	17/10/2014	0.065
27/10/2014 13:15	0.049	17/10/2014	0.064
27/10/2014 13:30	0.044	17/10/2014	0.057
27/10/2014 13:45	0.036	17/10/2014	0.051
27/10/2014 14:00	0.039	17/10/2014	0.052
27/10/2014 14:15	0.042	17/10/2014	0.067
27/10/2014 14:30	0.042	17/10/2014	0.054
27/10/2014 14:45	0.040	17/10/2014	0.051
27/10/2014 15:00	0.036	17/10/2014	0.064
27/10/2014 15:15	0.038	17/10/2014	0.057
27/10/2014 15:30	0.033	17/10/2014	0.047
27/10/2014 15:45	0.037	17/10/2014	0.048
27/10/2014 16:00	0.036	17/10/2014	0.056
27/10/2014 16:15	0.035	17/10/2014	0.049
27/10/2014 16:30	0.033	17/10/2014	0.056
27/10/2014 16:45	0.037	17/10/2014	0.046
27/10/2014 17:00	0.038	17/10/2014	0.050
27/10/2014 17:15	0.038	17/10/2014	0.051
27/10/2014 17:30	0.037	17/10/2014	0.047
27/10/2014 17:45	0.040	17/10/2014	0.055
27/10/2014 18:00	0.037	17/10/2014	0.036
27/10/2014 18:15	0.040	17/10/2014	0.054
27/10/2014 18:30	0.037	17/10/2014	0.044
27/10/2014 18:45	0.036	17/10/2014	0.052
27/10/2014 19:00	0.041	17/10/2014	0.061
27/10/2014 19:15	0.032	17/10/2014	0.045
27/10/2014 19:30	0.037	17/10/2014	0.051
27/10/2014 19:45	0.043	17/10/2014	0.049

Date/time	Measured flow (m3/s)	Date	Model input combined dataset (m3/s)
27/10/2014 20:00	0.038	17/10/2014	0.045
27/10/2014 20:15	0.042	17/10/2014	0.048
27/10/2014 20:30	0.041	17/10/2014	0.055
27/10/2014 20:45	0.042	17/10/2014	0.037
27/10/2014 21:00	0.045	17/10/2014	0.046
27/10/2014 21:15	0.044	17/10/2014	0.051
27/10/2014 21:30	0.054	17/10/2014	0.062
27/10/2014 21:45	0.035	17/10/2014	0.059
27/10/2014 22:00	0.039	17/10/2014	0.049
27/10/2014 22:15	0.041	17/10/2014	0.053
27/10/2014 22:30	0.042	17/10/2014	0.060
27/10/2014 22:45	0.041	17/10/2014	0.054
27/10/2014 23:00	0.041	17/10/2014	0.071
27/10/2014 23:15	0.041	17/10/2014	0.063
27/10/2014 23:30	0.032	17/10/2014	0.063
27/10/2014 23:45	0.046	17/10/2014	0.070
28/10/2014 00:00	0.040	17/10/2014	0.066
28/10/2014 00:15	0.032	17/10/2014	0.059
28/10/2014 00:30	0.032	17/10/2014	0.068
28/10/2014 00:45	0.028	17/10/2014	0.060
28/10/2014 01:00	0.027	17/10/2014	0.054
28/10/2014 01:15	0.036	17/10/2014	0.060
28/10/2014 01:30	0.034	17/10/2014	0.062
28/10/2014 01:45	0.032	17/10/2014	0.064
28/10/2014 02:00	0.030	17/10/2014	0.060
28/10/2014 02:15	0.027	17/10/2014	0.059
28/10/2014 02:30	0.024	17/10/2014	0.047
28/10/2014 02:45	0.032	17/10/2014	0.059
28/10/2014 03:00	0.024	17/10/2014	0.048
28/10/2014 03:15	0.029	17/10/2014	0.050
28/10/2014 03:30	0.030	17/10/2014	0.050
28/10/2014 03:45	0.024	17/10/2014	0.055
28/10/2014 04:00	0.027	17/10/2014	0.057
28/10/2014 04:15	0.030	18/10/2014	0.060
28/10/2014 04:30	0.028	18/10/2014	0.061
28/10/2014 04:45	0.021	18/10/2014	0.067
28/10/2014 05:00	0.025	18/10/2014	0.043
28/10/2014 05:15	0.025	18/10/2014	0.055
28/10/2014 05:30	0.026	18/10/2014	0.047
28/10/2014 05:45	0.025	18/10/2014	0.056
28/10/2014 06:00	0.025	18/10/2014	0.045
28/10/2014 06:15	0.024	18/10/2014	0.042
28/10/2014 06:30	0.030	18/10/2014	0.033
28/10/2014 06:45	0.028	18/10/2014	0.038
28/10/2014 07:00	0.027	18/10/2014	0.046
28/10/2014 07:15	0.024	18/10/2014	0.037
28/10/2014 07:30	0.035	18/10/2014	0.037
28/10/2014 07:45	0.028	18/10/2014	0.033
28/10/2014 08:00	0.030	18/10/2014	0.036
28/10/2014 08:15	0.028	18/10/2014	0.036
28/10/2014 08:30	0.033	18/10/2014	0.036
28/10/2014 08:45	0.046	18/10/2014	0.032
28/10/2014 09:00	0.039	18/10/2014	0.033
28/10/2014 09:15	0.043	18/10/2014	0.029
28/10/2014 09:30	0.051	18/10/2014	0.027
28/10/2014 09:45	0.060	18/10/2014	0.038
28/10/2014 10:00	0.048	18/10/2014	0.037
28/10/2014 10:15	0.047	18/10/2014	0.031
28/10/2014 10:30	0.046	18/10/2014	0.033
28/10/2014 10:45	0.047	18/10/2014	0.039
28/10/2014 11:00	0.049	18/10/2014	0.034
28/10/2014 11:15	0.046	18/10/2014	0.033
28/10/2014 11:30	0.048	18/10/2014	0.035
28/10/2014 11:45	0.049	18/10/2014	0.038
28/10/2014 12:00	0.045	18/10/2014	0.038
28/10/2014 12:15	0.034	18/10/2014	0.041
28/10/2014 12:30	0.039	18/10/2014	0.043
28/10/2014 12:45	0.039	18/10/2014	0.041
28/10/2014 13:00	0.041	18/10/2014	0.054
28/10/2014 13:15	0.047	18/10/2014	0.049
28/10/2014 13:30	0.044	18/10/2014	0.052
28/10/2014 13:45	0.041	18/10/2014	0.056
28/10/2014 14:00	0.041	18/10/2014	0.055
28/10/2014 14:15	0.045	18/10/2014	0.062
28/10/2014 14:30	0.044	18/10/2014	0.057
28/10/2014 14:45	0.042	18/10/2014	0.064
28/10/2014 15:00	0.039	18/10/2014	0.064
28/10/2014 15:15	0.039	18/10/2014	0.060
28/10/2014 15:30	0.033	18/10/2014	0.057
28/10/2014 15:45	0.033	18/10/2014	0.060
28/10/2014 16:00	0.032	18/10/2014	0.065

Date/time	Measured flow (m3/s)	Date	Model input combined dataset (m3/s)
28/10/2014 16:15	0.030	18/10/2014	0.057
28/10/2014 16:30	0.037	18/10/2014	0.057
28/10/2014 16:45	0.036	18/10/2014	0.055
28/10/2014 17:00	0.036	18/10/2014	0.048
28/10/2014 17:15	0.038	18/10/2014	0.059
28/10/2014 17:30	0.029	18/10/2014	0.051
28/10/2014 17:45	0.041	18/10/2014	0.052
28/10/2014 18:00	0.037	18/10/2014	0.060
28/10/2014 18:15	0.041	18/10/2014	0.054
28/10/2014 18:30	0.034	18/10/2014	0.055
28/10/2014 18:45	0.032	18/10/2014	0.059
28/10/2014 19:00	0.035	18/10/2014	0.049
28/10/2014 19:15	0.038	18/10/2014	0.046
28/10/2014 19:30	0.040	18/10/2014	0.050
28/10/2014 19:45	0.042	18/10/2014	0.047
28/10/2014 20:00	0.041	18/10/2014	0.045
28/10/2014 20:15	0.038	18/10/2014	0.052
28/10/2014 20:30	0.041	18/10/2014	0.052
28/10/2014 20:45	0.041	18/10/2014	0.046
28/10/2014 21:00	0.042	18/10/2014	0.048
28/10/2014 21:15	0.039	18/10/2014	0.038
28/10/2014 21:30	0.039	18/10/2014	0.048
28/10/2014 21:45	0.048	18/10/2014	0.048
28/10/2014 22:00	0.036	18/10/2014	0.048
28/10/2014 22:15	0.048	18/10/2014	0.045
28/10/2014 22:30	0.042	18/10/2014	0.044
28/10/2014 22:45	0.048	18/10/2014	0.055
28/10/2014 23:00	0.043	18/10/2014	0.060
28/10/2014 23:15	0.043	18/10/2014	0.047
28/10/2014 23:30	0.040	18/10/2014	0.057
28/10/2014 23:45	0.037	18/10/2014	0.061
29/10/2014 00:00	0.036	18/10/2014	0.050
29/10/2014 00:15	0.032	18/10/2014	0.057
29/10/2014 00:30	0.033	18/10/2014	0.064
29/10/2014 00:45	0.031	18/10/2014	0.061
29/10/2014 01:00	0.033	18/10/2014	0.057
29/10/2014 01:15	0.034	18/10/2014	0.056
29/10/2014 01:30	0.036	18/10/2014	0.054
29/10/2014 01:45	0.033	18/10/2014	0.052
29/10/2014 02:00	0.030	18/10/2014	0.052
29/10/2014 02:15	0.034	18/10/2014	0.045
29/10/2014 02:30	0.027	18/10/2014	0.037
29/10/2014 02:45	0.030	18/10/2014	0.042
29/10/2014 03:00	0.026	18/10/2014	0.043
29/10/2014 03:15	0.026	18/10/2014	0.044
29/10/2014 03:30	0.030	18/10/2014	0.041
29/10/2014 03:45	0.031	18/10/2014	0.046
29/10/2014 04:00	0.024	18/10/2014	0.041
29/10/2014 04:15	0.027	19/10/2014	0.055
29/10/2014 04:30	0.027	19/10/2014	0.058
29/10/2014 04:45	0.022	19/10/2014	0.059
29/10/2014 05:00	0.025	19/10/2014	0.068
29/10/2014 05:15	0.026	19/10/2014	0.047
29/10/2014 05:30	0.023	19/10/2014	0.044
29/10/2014 05:45	0.025	19/10/2014	0.038
29/10/2014 06:00	0.027	19/10/2014	0.048
29/10/2014 06:15	0.026	19/10/2014	0.036
29/10/2014 06:30	0.026	19/10/2014	0.049
29/10/2014 06:45	0.025	19/10/2014	0.038
29/10/2014 07:00	0.025	19/10/2014	0.039
29/10/2014 07:15	0.024	19/10/2014	0.035
29/10/2014 07:30	0.028	19/10/2014	0.041
29/10/2014 07:45	0.035	19/10/2014	0.033
29/10/2014 08:00	0.028	19/10/2014	0.030
29/10/2014 08:15	0.029	19/10/2014	0.034
29/10/2014 08:30	0.033	19/10/2014	0.034
29/10/2014 08:45	0.036	19/10/2014	0.032
29/10/2014 09:00	0.036	19/10/2014	0.048
29/10/2014 09:15	0.029	19/10/2014	0.041
29/10/2014 09:30	0.038	19/10/2014	0.034
29/10/2014 09:45	0.042	19/10/2014	0.037
29/10/2014 10:00	0.041	19/10/2014	0.044
29/10/2014 10:15	0.040	19/10/2014	0.035
29/10/2014 10:30	0.054	19/10/2014	0.033
29/10/2014 10:45	0.068	19/10/2014	0.042
29/10/2014 11:00	0.055	19/10/2014	0.042
29/10/2014 11:15	0.061	19/10/2014	0.053
29/10/2014 11:30	0.052	19/10/2014	0.073
29/10/2014 11:45	0.057	19/10/2014	0.089
29/10/2014 12:00	0.044	19/10/2014	0.122
29/10/2014 12:15	0.048	19/10/2014	0.083

Date/time	Measured flow (m3/s)	Date	Model input combined dataset (m3/s)
29/10/2014 12:30	0.047	19/10/2014	0.143
29/10/2014 12:45	0.045	19/10/2014	0.118
29/10/2014 13:00	0.043	19/10/2014	0.119
29/10/2014 13:15	0.046	19/10/2014	0.120
29/10/2014 13:30	0.045	19/10/2014	0.125
29/10/2014 13:45	0.041	19/10/2014	0.096
29/10/2014 14:00	0.038	19/10/2014	0.111
29/10/2014 14:15	0.038	19/10/2014	0.098
29/10/2014 14:30	0.033	19/10/2014	0.091
29/10/2014 14:45	0.032	19/10/2014	0.089
29/10/2014 15:00	0.039	19/10/2014	0.103
29/10/2014 15:15	0.036	19/10/2014	0.096
29/10/2014 15:30	0.037	19/10/2014	0.081
29/10/2014 15:45	0.038	19/10/2014	0.089
29/10/2014 16:00	0.040	19/10/2014	0.091
29/10/2014 16:15	0.034	19/10/2014	0.093
29/10/2014 16:30	0.040	19/10/2014	0.094
29/10/2014 16:45	0.029	19/10/2014	0.105
29/10/2014 17:00	0.041	19/10/2014	0.113
29/10/2014 17:15	0.032	19/10/2014	0.099
29/10/2014 17:30	0.045	19/10/2014	0.096
29/10/2014 17:45	0.041	19/10/2014	0.087
29/10/2014 18:00	0.044	19/10/2014	0.076
29/10/2014 18:15	0.037	19/10/2014	0.087
29/10/2014 18:30	0.039	19/10/2014	0.074
29/10/2014 18:45	0.040	19/10/2014	0.075
29/10/2014 19:00	0.040	19/10/2014	0.079
29/10/2014 19:15	0.045	19/10/2014	0.086
29/10/2014 19:30	0.040	19/10/2014	0.062
29/10/2014 19:45	0.048	19/10/2014	0.085
29/10/2014 20:00	0.044	19/10/2014	0.056
29/10/2014 20:15	0.042	19/10/2014	0.081
29/10/2014 20:30	0.043	19/10/2014	0.078
29/10/2014 20:45	0.048	19/10/2014	0.084
29/10/2014 21:00	0.046	19/10/2014	0.058
29/10/2014 21:15	0.037	19/10/2014	0.058
29/10/2014 21:30	0.039	19/10/2014	0.047
29/10/2014 21:45	0.048	19/10/2014	0.063
29/10/2014 22:00	0.043	19/10/2014	0.053
29/10/2014 22:15	0.043	19/10/2014	0.052
29/10/2014 22:30	0.044	19/10/2014	0.062
29/10/2014 22:45	0.040	19/10/2014	0.065
29/10/2014 23:00	0.039	19/10/2014	0.061
29/10/2014 23:15	0.042	19/10/2014	0.059
29/10/2014 23:30	0.041	19/10/2014	0.055
29/10/2014 23:45	0.040	19/10/2014	0.054
30/10/2014 00:00	0.037	19/10/2014	0.066
30/10/2014 00:15	0.034	19/10/2014	0.073
30/10/2014 00:30	0.036	19/10/2014	0.062
30/10/2014 00:45	0.037	19/10/2014	0.055
30/10/2014 01:00	0.031	19/10/2014	0.060
30/10/2014 01:15	0.041	19/10/2014	0.067
30/10/2014 01:30	0.032	19/10/2014	0.063
30/10/2014 01:45	0.032	19/10/2014	0.060
30/10/2014 02:00	0.028	19/10/2014	0.041
30/10/2014 02:15	0.032	19/10/2014	0.049
30/10/2014 02:30	0.028	19/10/2014	0.043
30/10/2014 02:45	0.024	19/10/2014	0.044
30/10/2014 03:00	0.025	19/10/2014	0.052
30/10/2014 03:15	0.027	19/10/2014	0.047
30/10/2014 03:30	0.029	19/10/2014	0.046
30/10/2014 03:45	0.030	19/10/2014	0.052
30/10/2014 04:00	0.027	19/10/2014	0.055
30/10/2014 04:15	0.028	20/10/2014	0.049
30/10/2014 04:30	0.023	20/10/2014	0.055
30/10/2014 04:45	0.024	20/10/2014	0.050
30/10/2014 05:00	0.024	20/10/2014	0.044
30/10/2014 05:15	0.032	20/10/2014	0.038
30/10/2014 05:30	0.025	20/10/2014	0.042
30/10/2014 05:45	0.027	20/10/2014	0.042
30/10/2014 06:00	0.028	20/10/2014	0.046
30/10/2014 06:15	0.027	20/10/2014	0.038
30/10/2014 06:30	0.029	20/10/2014	0.035
30/10/2014 06:45	0.029	20/10/2014	0.033
30/10/2014 07:00	0.026	20/10/2014	0.040
30/10/2014 07:15	0.030	20/10/2014	0.033
30/10/2014 07:30	0.031	20/10/2014	0.033
30/10/2014 07:45	0.038	20/10/2014	0.029
30/10/2014 08:00	0.028	20/10/2014	0.033
30/10/2014 08:15	0.035	20/10/2014	0.033
30/10/2014 08:30	0.036	20/10/2014	0.028

Date/time	Measured flow (m3/s)	Date	Model input combined dataset (m3/s)
30/10/2014 08:45	0.044	20/10/2014	0.034
30/10/2014 09:00	0.043	20/10/2014	0.034
30/10/2014 09:15	0.044	20/10/2014	0.030
30/10/2014 09:30	0.037	20/10/2014	0.027
30/10/2014 09:45	0.042	20/10/2014	0.035
30/10/2014 10:00	0.042	20/10/2014	0.038
30/10/2014 10:15	0.032	20/10/2014	0.042
30/10/2014 10:30	0.048	20/10/2014	0.043
30/10/2014 10:45	0.045	20/10/2014	0.049
30/10/2014 11:00	0.046	20/10/2014	0.044
30/10/2014 11:15	0.055	20/10/2014	0.034
30/10/2014 11:30	0.061	20/10/2014	0.038
30/10/2014 11:45	0.043	20/10/2014	0.048
30/10/2014 12:00	0.042	20/10/2014	0.041
30/10/2014 12:15	0.033	20/10/2014	0.051
30/10/2014 12:30	0.035	20/10/2014	0.048
30/10/2014 12:45	0.030	20/10/2014	0.047
30/10/2014 13:00	0.037	20/10/2014	0.036
30/10/2014 13:15	0.045	20/10/2014	0.030
30/10/2014 13:30	0.037	20/10/2014	0.039
30/10/2014 13:45	0.039	20/10/2014	0.040
30/10/2014 14:00	0.039	20/10/2014	0.042
30/10/2014 14:15	0.041	20/10/2014	0.046
30/10/2014 14:30	0.041	20/10/2014	0.054
30/10/2014 14:45	0.040	20/10/2014	0.047
30/10/2014 15:00	0.035	20/10/2014	0.052
30/10/2014 15:15	0.035	20/10/2014	0.049
30/10/2014 15:30	0.033	20/10/2014	0.058
30/10/2014 15:45	0.039	20/10/2014	0.051
30/10/2014 16:00	0.038	20/10/2014	0.052
30/10/2014 16:15	0.025	20/10/2014	0.046
30/10/2014 16:30	0.034	20/10/2014	0.050
30/10/2014 16:45	0.037	20/10/2014	0.047
30/10/2014 17:00	0.030	20/10/2014	0.050
30/10/2014 17:15	0.029	20/10/2014	0.044
30/10/2014 17:30	0.035	20/10/2014	0.041
30/10/2014 17:45	0.039	20/10/2014	0.055
30/10/2014 18:00	0.039	20/10/2014	0.054
30/10/2014 18:15	0.036	20/10/2014	0.045
30/10/2014 18:30	0.049	20/10/2014	0.062
30/10/2014 18:45	0.038	20/10/2014	0.060
30/10/2014 19:00	0.037	20/10/2014	0.045
30/10/2014 19:15	0.044	20/10/2014	0.041
30/10/2014 19:30	0.042	20/10/2014	0.047
30/10/2014 19:45	0.039	20/10/2014	0.045
30/10/2014 20:00	0.038	20/10/2014	0.047
30/10/2014 20:15	0.042	20/10/2014	0.043
30/10/2014 20:30	0.042	20/10/2014	0.046
30/10/2014 20:45	0.043	20/10/2014	0.051
30/10/2014 21:00	0.040	20/10/2014	0.040
30/10/2014 21:15	0.045	20/10/2014	0.043
30/10/2014 21:30	0.042	20/10/2014	0.042
30/10/2014 21:45	0.039	20/10/2014	0.050
30/10/2014 22:00	0.041	20/10/2014	0.043
30/10/2014 22:15	0.038	20/10/2014	0.046
30/10/2014 22:30	0.039	20/10/2014	0.043
30/10/2014 22:45	0.041	20/10/2014	0.058
30/10/2014 23:00	0.039	20/10/2014	0.053
30/10/2014 23:15	0.041	20/10/2014	0.049
30/10/2014 23:30	0.030	20/10/2014	0.050
30/10/2014 23:45	0.043	20/10/2014	0.050
31/10/2014 00:00	0.038	20/10/2014	0.052
31/10/2014 00:15	0.046	20/10/2014	0.061
31/10/2014 00:30	0.046	20/10/2014	0.060
31/10/2014 00:45	0.038	20/10/2014	0.053
31/10/2014 01:00	0.036	20/10/2014	0.057
31/10/2014 01:15	0.041	20/10/2014	0.058
31/10/2014 01:30	0.032	20/10/2014	0.059
31/10/2014 01:45	0.033	20/10/2014	0.046
31/10/2014 02:00	0.030	20/10/2014	0.058
31/10/2014 02:15	0.035	20/10/2014	0.049
31/10/2014 02:30	0.030	20/10/2014	0.056
31/10/2014 02:45	0.029	20/10/2014	0.051
31/10/2014 03:00	0.025	20/10/2014	0.055
31/10/2014 03:15	0.028	20/10/2014	0.053
31/10/2014 03:30	0.028	20/10/2014	0.049
31/10/2014 03:45	0.023	20/10/2014	0.044
31/10/2014 04:00	0.032	20/10/2014	0.056
31/10/2014 04:15	0.032	21/10/2014	0.042
31/10/2014 04:30	0.035	21/10/2014	0.051
31/10/2014 04:45	0.029	21/10/2014	0.049

Date/time	Measured flow (m3/s)	Date	Model input combined dataset (m3/s)
31/10/2014 05:00	0.029	21/10/2014	0.054
31/10/2014 05:15	0.029	21/10/2014	0.037
31/10/2014 05:30	0.025	21/10/2014	0.040
31/10/2014 05:45	0.028	21/10/2014	0.040
31/10/2014 06:00	0.029	21/10/2014	0.041
31/10/2014 06:15	0.022	21/10/2014	0.031
31/10/2014 06:30	0.026	21/10/2014	0.034
31/10/2014 06:45	0.032	21/10/2014	0.030
31/10/2014 07:00	0.028	21/10/2014	0.037
31/10/2014 07:15	0.025	21/10/2014	0.029
31/10/2014 07:30	0.026	21/10/2014	0.035
31/10/2014 07:45	0.034	21/10/2014	0.039
31/10/2014 08:00	0.029	21/10/2014	0.034
31/10/2014 08:15	0.027	21/10/2014	0.031
31/10/2014 08:30	0.025	21/10/2014	0.033
31/10/2014 08:45	0.036	21/10/2014	0.031
31/10/2014 09:00	0.037	21/10/2014	0.031
31/10/2014 09:15	0.041	21/10/2014	0.035
31/10/2014 09:30	0.039	21/10/2014	0.036
31/10/2014 09:45	0.051	21/10/2014	0.035
31/10/2014 10:00	0.048	21/10/2014	0.040
31/10/2014 10:15	0.047	21/10/2014	0.041
31/10/2014 10:30	0.050	21/10/2014	0.044
31/10/2014 10:45	0.050	21/10/2014	0.031
31/10/2014 11:00	0.047	21/10/2014	0.039
31/10/2014 11:15	0.049	21/10/2014	0.049
31/10/2014 11:30	0.047	21/10/2014	0.056
31/10/2014 11:45	0.051	21/10/2014	0.057
31/10/2014 12:00	0.043	21/10/2014	0.061
31/10/2014 12:15	0.050	21/10/2014	0.059
31/10/2014 12:30	0.047	21/10/2014	0.067
31/10/2014 12:45	0.040	21/10/2014	0.060
31/10/2014 13:00	0.038	21/10/2014	0.067
31/10/2014 13:15	0.048	21/10/2014	0.067
31/10/2014 13:30	0.037	21/10/2014	0.067
31/10/2014 13:45	0.039	21/10/2014	0.059
31/10/2014 14:00	0.043	21/10/2014	0.059
31/10/2014 14:15	0.039	21/10/2014	0.052
31/10/2014 14:30	0.035	21/10/2014	0.053
31/10/2014 14:45	0.040	21/10/2014	0.065
31/10/2014 15:00	0.037	21/10/2014	0.067
31/10/2014 15:15	0.044	21/10/2014	0.071
31/10/2014 15:30	0.035	21/10/2014	0.070
31/10/2014 15:45	0.035	21/10/2014	0.067
31/10/2014 16:00	0.043	21/10/2014	0.057
31/10/2014 16:15	0.041	21/10/2014	0.057
31/10/2014 16:30	0.047	21/10/2014	0.050
31/10/2014 16:45	0.051	21/10/2014	0.053
31/10/2014 17:00	0.041	21/10/2014	0.053
31/10/2014 17:15	0.034	21/10/2014	0.053
31/10/2014 17:30	0.039	21/10/2014	0.054
31/10/2014 17:45	0.040	21/10/2014	0.050
31/10/2014 18:00	0.039	21/10/2014	0.035
31/10/2014 18:15	0.039	21/10/2014	0.049
31/10/2014 18:30	0.047	21/10/2014	0.047
31/10/2014 18:45	0.043	21/10/2014	0.054
31/10/2014 19:00	0.043	21/10/2014	0.048
31/10/2014 19:15	0.042	21/10/2014	0.057
31/10/2014 19:30	0.052	21/10/2014	0.048
31/10/2014 19:45	0.045	21/10/2014	0.049
31/10/2014 20:00	0.040	21/10/2014	0.048
31/10/2014 20:15	0.038	21/10/2014	0.042
31/10/2014 20:30	0.044	21/10/2014	0.048
31/10/2014 20:45	0.044	21/10/2014	0.045
31/10/2014 21:00	0.042	21/10/2014	0.047
31/10/2014 21:15	0.040	21/10/2014	0.047
31/10/2014 21:30	0.044	21/10/2014	0.048
31/10/2014 21:45	0.050	21/10/2014	0.046
31/10/2014 22:00	0.047	21/10/2014	0.051
31/10/2014 22:15	0.040	21/10/2014	0.044
31/10/2014 22:30	0.043	21/10/2014	0.046
31/10/2014 22:45	0.040	21/10/2014	0.053
31/10/2014 23:00	0.037	21/10/2014	0.042
31/10/2014 23:15	0.046	21/10/2014	0.052
31/10/2014 23:30	0.040	21/10/2014	0.056
31/10/2014 23:45	0.045	21/10/2014	0.057
01/11/2014 00:00	0.042	21/10/2014	0.055
01/11/2014 00:15	0.034	21/10/2014	0.058
01/11/2014 00:30	0.044	21/10/2014	0.053
01/11/2014 00:45	0.037	21/10/2014	0.054
01/11/2014 01:00	0.037	21/10/2014	0.056

Date/time	Measured flow (m3/s)	Date	Model input combined dataset (m3/s)
01/11/2014 01:15	0.036	21/10/2014	0.050
01/11/2014 01:30	0.037	21/10/2014	0.049
01/11/2014 01:45	0.044	21/10/2014	0.056
01/11/2014 02:00	0.031	21/10/2014	0.057
01/11/2014 02:15	0.039	21/10/2014	0.044
01/11/2014 02:30	0.036	21/10/2014	0.050
01/11/2014 02:45	0.035	21/10/2014	0.054
01/11/2014 03:00	0.030	21/10/2014	0.050
01/11/2014 03:15	0.027	21/10/2014	0.045
01/11/2014 03:30	0.026	21/10/2014	0.040
01/11/2014 03:45	0.026	21/10/2014	0.040
01/11/2014 04:00	0.028	21/10/2014	0.043
01/11/2014 04:15	0.029	22/10/2014	0.048
01/11/2014 04:30	0.020	22/10/2014	0.039
01/11/2014 04:45	0.023	22/10/2014	0.046
01/11/2014 05:00	0.028	22/10/2014	0.039
01/11/2014 05:15	0.024	22/10/2014	0.039
01/11/2014 05:30	0.022	22/10/2014	0.048
01/11/2014 05:45	0.020	22/10/2014	0.035
01/11/2014 06:00	0.022	22/10/2014	0.030
01/11/2014 06:15	0.028	22/10/2014	0.028
01/11/2014 06:30	0.028	22/10/2014	0.031
01/11/2014 06:45	0.024	22/10/2014	0.027
01/11/2014 07:00	0.025	22/10/2014	0.033
01/11/2014 07:15	0.018	22/10/2014	0.031
01/11/2014 07:30	0.026	22/10/2014	0.028
01/11/2014 07:45	0.024	22/10/2014	0.027
01/11/2014 08:00	0.025	22/10/2014	0.022
01/11/2014 08:15	0.033	22/10/2014	0.024
01/11/2014 08:30	0.032	22/10/2014	0.032
01/11/2014 08:45	0.033	22/10/2014	0.031
01/11/2014 09:00	0.030	22/10/2014	0.036
01/11/2014 09:15	0.035	22/10/2014	0.028
01/11/2014 09:30	0.033	22/10/2014	0.027
01/11/2014 09:45	0.043	22/10/2014	0.029
01/11/2014 10:00	0.039	22/10/2014	0.024
01/11/2014 10:15	0.047	22/10/2014	0.026
01/11/2014 10:30	0.050	22/10/2014	0.026
01/11/2014 10:45	0.064	22/10/2014	0.026
01/11/2014 11:00	0.049	22/10/2014	0.025
01/11/2014 11:15	0.049	22/10/2014	0.029
01/11/2014 11:30	0.050	22/10/2014	0.037
01/11/2014 11:45	0.048	22/10/2014	0.039
01/11/2014 12:00	0.046	22/10/2014	0.034
01/11/2014 12:15	0.057	22/10/2014	0.039
01/11/2014 12:30	0.054	22/10/2014	0.038
01/11/2014 12:45	0.050	22/10/2014	0.055
01/11/2014 13:00	0.042	22/10/2014	0.040
01/11/2014 13:15	0.041	22/10/2014	0.049
01/11/2014 13:30	0.050	22/10/2014	0.055
01/11/2014 13:45	0.050	22/10/2014	0.063
01/11/2014 14:00	0.042	22/10/2014	0.061
01/11/2014 14:15	0.048	22/10/2014	0.058
01/11/2014 14:30	0.042	22/10/2014	0.042
01/11/2014 14:45	0.047	22/10/2014	0.053
01/11/2014 15:00	0.039	22/10/2014	0.055
01/11/2014 15:15	0.041	22/10/2014	0.052
01/11/2014 15:30	0.037	22/10/2014	0.027
01/11/2014 15:45	0.045	22/10/2014	0.031
01/11/2014 16:00	0.043	22/10/2014	0.043
01/11/2014 16:15	0.037	22/10/2014	0.042
01/11/2014 16:30	0.049	22/10/2014	0.050
01/11/2014 16:45	0.044	22/10/2014	0.044
01/11/2014 17:00	0.033	22/10/2014	0.041
01/11/2014 17:15	0.040	22/10/2014	0.039
01/11/2014 17:30	0.034	22/10/2014	0.046
01/11/2014 17:45	0.043	22/10/2014	0.038
01/11/2014 18:00	0.041	22/10/2014	0.036
01/11/2014 18:15	0.044	22/10/2014	0.041
01/11/2014 18:30	0.041	22/10/2014	0.046
01/11/2014 18:45	0.040	22/10/2014	0.043
01/11/2014 19:00	0.041	22/10/2014	0.042
01/11/2014 19:15	0.044	22/10/2014	0.046
01/11/2014 19:30	0.040	22/10/2014	0.047
01/11/2014 19:45	0.050	22/10/2014	0.043
01/11/2014 20:00	0.046	22/10/2014	0.048
01/11/2014 20:15	0.040	22/10/2014	0.041
01/11/2014 20:30	0.038	22/10/2014	0.038
01/11/2014 20:45	0.043	22/10/2014	0.045
01/11/2014 21:00	0.046	22/10/2014	0.043
01/11/2014 21:15	0.041	22/10/2014	0.041

Date/time	Measured flow (m3/s)	Date	Model input combined dataset (m3/s)
01/11/2014 21:30	0.048	22/10/2014	0.047
01/11/2014 21:45	0.051	22/10/2014	0.030
01/11/2014 22:00	0.038	22/10/2014	0.032
01/11/2014 22:15	0.043	22/10/2014	0.045
01/11/2014 22:30	0.039	22/10/2014	0.044
01/11/2014 22:45	0.042	22/10/2014	0.054
01/11/2014 23:00	0.045	22/10/2014	0.060
01/11/2014 23:15	0.042	22/10/2014	0.050
01/11/2014 23:30	0.042	22/10/2014	0.052
01/11/2014 23:45	0.041	22/10/2014	0.054
02/11/2014 00:00	0.037	22/10/2014	0.061
02/11/2014 00:15	0.045	22/10/2014	0.052
02/11/2014 00:30	0.039	22/10/2014	0.055
02/11/2014 00:45	0.042	22/10/2014	0.055
02/11/2014 01:00	0.035	22/10/2014	0.061
02/11/2014 01:15	0.042	22/10/2014	0.055
02/11/2014 01:30	0.037	22/10/2014	0.046
02/11/2014 01:45	0.031	22/10/2014	0.060
02/11/2014 02:00	0.032	22/10/2014	0.039
02/11/2014 02:15	0.032	22/10/2014	0.045
02/11/2014 02:30	0.035	22/10/2014	0.051
02/11/2014 02:45	0.033	22/10/2014	0.055
02/11/2014 03:00	0.025	22/10/2014	0.056
02/11/2014 03:15	0.029	22/10/2014	0.045
02/11/2014 03:30	0.017	22/10/2014	0.040
02/11/2014 03:45	0.021	22/10/2014	0.047
02/11/2014 04:00	0.024	22/10/2014	0.044
02/11/2014 04:15	0.023	23/10/2014	0.042
02/11/2014 04:30	0.032	23/10/2014	0.047
02/11/2014 04:45	0.029	23/10/2014	0.044
02/11/2014 05:00	0.027	23/10/2014	0.042
02/11/2014 05:15	0.028	23/10/2014	0.039
02/11/2014 05:30	0.021	23/10/2014	0.042
02/11/2014 05:45	0.027	23/10/2014	0.040
02/11/2014 06:00	0.024	23/10/2014	0.038
02/11/2014 06:15	0.024	23/10/2014	0.030
02/11/2014 06:30	0.024	23/10/2014	0.026
02/11/2014 06:45	0.024	23/10/2014	0.030
02/11/2014 07:00	0.023	23/10/2014	0.031
02/11/2014 07:15	0.029	23/10/2014	0.034
02/11/2014 07:30	0.036	23/10/2014	0.033
02/11/2014 07:45	0.032	23/10/2014	0.034
02/11/2014 08:00	0.023	23/10/2014	0.033
02/11/2014 08:15	0.027	23/10/2014	0.028
02/11/2014 08:30	0.027	23/10/2014	0.025
02/11/2014 08:45	0.034	23/10/2014	0.030
02/11/2014 09:00	0.031	23/10/2014	0.034
02/11/2014 09:15	0.030	23/10/2014	0.029
02/11/2014 09:30	0.031	23/10/2014	0.026
02/11/2014 09:45	0.039	23/10/2014	0.025
02/11/2014 10:00	0.033	23/10/2014	0.028
02/11/2014 10:15	0.029	23/10/2014	0.030
02/11/2014 10:30	0.038	23/10/2014	0.027
02/11/2014 10:45	0.047	23/10/2014	0.029
02/11/2014 11:00	0.042	23/10/2014	0.041
02/11/2014 11:15	0.046	23/10/2014	0.031
02/11/2014 11:30	0.070	23/10/2014	0.036
02/11/2014 11:45	0.038	23/10/2014	0.036
02/11/2014 12:00	0.056	23/10/2014	0.045
02/11/2014 12:15	0.063	23/10/2014	0.046
02/11/2014 12:30	0.043	23/10/2014	0.049
02/11/2014 12:45	0.048	23/10/2014	0.053
02/11/2014 13:00	0.047	23/10/2014	0.054
02/11/2014 13:15	0.047	23/10/2014	0.053
02/11/2014 13:30	0.046	23/10/2014	0.051
02/11/2014 13:45	0.052	23/10/2014	0.054
02/11/2014 14:00	0.049	23/10/2014	0.054
02/11/2014 14:15	0.057	23/10/2014	0.049
02/11/2014 14:30	0.109	23/10/2014	0.045
02/11/2014 14:45	0.113	23/10/2014	0.055
02/11/2014 15:00	0.124	23/10/2014	0.050
02/11/2014 15:15	0.115	23/10/2014	0.045
02/11/2014 15:30	0.109	23/10/2014	0.046
02/11/2014 15:45	0.111	23/10/2014	0.050
02/11/2014 16:00	0.091	23/10/2014	0.038
02/11/2014 16:15	0.082	23/10/2014	0.044
02/11/2014 16:30	0.085	23/10/2014	0.038
02/11/2014 16:45	0.075	23/10/2014	0.055
02/11/2014 17:00	0.072	23/10/2014	0.049
02/11/2014 17:15	0.066	23/10/2014	0.039
02/11/2014 17:30	0.074	23/10/2014	0.040

Date/time	Measured flow (m3/s)	Date	Model input combined dataset (m3/s)
02/11/2014 17:45	0.071	23/10/2014	0.042
02/11/2014 18:00	0.061	23/10/2014	0.046
02/11/2014 18:15	0.073	23/10/2014	0.039
02/11/2014 18:30	0.063	23/10/2014	0.040
02/11/2014 18:45	0.054	23/10/2014	0.039
02/11/2014 19:00	0.060	23/10/2014	0.047
02/11/2014 19:15	0.060	23/10/2014	0.039
02/11/2014 19:30	0.071	23/10/2014	0.034
02/11/2014 19:45	0.059	23/10/2014	0.042
02/11/2014 20:00	0.067	23/10/2014	0.036
02/11/2014 20:15	0.065	23/10/2014	0.043
02/11/2014 20:30	0.063	23/10/2014	0.039
02/11/2014 20:45	0.056	23/10/2014	0.043
02/11/2014 21:00	0.066	23/10/2014	0.039
02/11/2014 21:15	0.070	23/10/2014	0.043
02/11/2014 21:30	0.065	23/10/2014	0.045
02/11/2014 21:45	0.058	23/10/2014	0.047
02/11/2014 22:00	0.062	23/10/2014	0.053
02/11/2014 22:15	0.060	23/10/2014	0.045
02/11/2014 22:30	0.067	23/10/2014	0.042
02/11/2014 22:45	0.058	23/10/2014	0.049
02/11/2014 23:00	0.057	23/10/2014	0.040
02/11/2014 23:15	0.052	23/10/2014	0.047
02/11/2014 23:30	0.050	23/10/2014	0.054
02/11/2014 23:45	0.056	23/10/2014	0.056
03/11/2014 00:00	0.055	23/10/2014	0.049
03/11/2014 00:15	0.056	23/10/2014	0.052
03/11/2014 00:30	0.050	23/10/2014	0.042
03/11/2014 00:45	0.059	23/10/2014	0.044
03/11/2014 01:00	0.061	23/10/2014	0.049
03/11/2014 01:15	0.059	23/10/2014	0.050
03/11/2014 01:30	0.066	23/10/2014	0.053
03/11/2014 01:45	0.058	23/10/2014	0.051
03/11/2014 02:00	0.056	23/10/2014	0.055
03/11/2014 02:15	0.049	23/10/2014	0.050
03/11/2014 02:30	0.054	23/10/2014	0.056
03/11/2014 02:45	0.045	23/10/2014	0.043
03/11/2014 03:00	0.047	23/10/2014	0.042
03/11/2014 03:15	0.042	23/10/2014	0.039
03/11/2014 03:30	0.035	23/10/2014	0.041
03/11/2014 03:45	0.035	23/10/2014	0.043
03/11/2014 04:00	0.031	23/10/2014	0.050
03/11/2014 04:15	0.029	24/10/2014	0.040
03/11/2014 04:30	0.029	24/10/2014	0.035
03/11/2014 04:45	0.028	24/10/2014	0.039
03/11/2014 05:00	0.029	24/10/2014	0.041
03/11/2014 05:15	0.028	24/10/2014	0.038
03/11/2014 05:30	0.034	24/10/2014	0.032
03/11/2014 05:45	0.034	24/10/2014	0.033
03/11/2014 06:00	0.025	24/10/2014	0.034
03/11/2014 06:15	0.027	24/10/2014	0.034
03/11/2014 06:30	0.028	24/10/2014	0.032
03/11/2014 06:45	0.029	24/10/2014	0.037
03/11/2014 07:00	0.030	24/10/2014	0.025
03/11/2014 07:15	0.034	24/10/2014	0.030
03/11/2014 07:30	0.046	24/10/2014	0.032
03/11/2014 07:45	0.066	24/10/2014	0.036
03/11/2014 08:00	0.072	24/10/2014	0.033
03/11/2014 08:15	0.073	24/10/2014	0.032
03/11/2014 08:30	0.070	24/10/2014	0.031
03/11/2014 08:45	0.068	24/10/2014	0.027
03/11/2014 09:00	0.062	24/10/2014	0.028
03/11/2014 09:15	0.068	24/10/2014	0.031
03/11/2014 09:30	0.063	24/10/2014	0.028
03/11/2014 09:45	0.054	24/10/2014	0.034
03/11/2014 10:00	0.056	24/10/2014	0.032
03/11/2014 10:15	0.047	24/10/2014	0.030
03/11/2014 10:30	0.061	24/10/2014	0.037
03/11/2014 10:45	0.047	24/10/2014	0.042
03/11/2014 11:00	0.049	24/10/2014	0.040
03/11/2014 11:15	0.050	24/10/2014	0.041
03/11/2014 11:30	0.051	24/10/2014	0.047
03/11/2014 11:45	0.054	24/10/2014	0.039
03/11/2014 12:00	0.050	24/10/2014	0.047
03/11/2014 12:15	0.051	24/10/2014	0.064
03/11/2014 12:30	0.069	24/10/2014	0.074
03/11/2014 12:45	0.059	24/10/2014	0.073
03/11/2014 13:00	0.073	24/10/2014	0.066
03/11/2014 13:15	0.074	24/10/2014	0.065
03/11/2014 13:30	0.064	24/10/2014	0.065
03/11/2014 13:45	0.071	24/10/2014	0.065

Date/time	Measured flow (m3/s)	Date	Model input combined dataset (m3/s)
03/11/2014 14:00	0.067	24/10/2014	0.057
03/11/2014 14:15	0.076	24/10/2014	0.057
03/11/2014 14:30	0.062	24/10/2014	0.060
03/11/2014 14:45	0.054	24/10/2014	0.037
03/11/2014 15:00	0.062	24/10/2014	0.010
03/11/2014 15:15	0.066	24/10/2014	0.054
03/11/2014 15:30	0.069	24/10/2014	0.050
03/11/2014 15:45	0.098	24/10/2014	0.044
03/11/2014 16:00	0.150	24/10/2014	0.048
03/11/2014 16:15	0.174	24/10/2014	0.042
03/11/2014 16:30	0.229	24/10/2014	0.049
03/11/2014 16:45	0.204	24/10/2014	0.042
03/11/2014 17:00	0.199	24/10/2014	0.052
03/11/2014 17:15	0.158	24/10/2014	0.047
03/11/2014 17:30	0.145	24/10/2014	0.057
03/11/2014 17:45	0.124	24/10/2014	0.041
03/11/2014 18:00	0.116	24/10/2014	0.044
03/11/2014 18:15	0.107	24/10/2014	0.047
03/11/2014 18:30	0.104	24/10/2014	0.044
03/11/2014 18:45	0.099	24/10/2014	0.037
03/11/2014 19:00	0.091	24/10/2014	0.050
03/11/2014 19:15	0.092	24/10/2014	0.040
03/11/2014 19:30	0.085	24/10/2014	0.045
03/11/2014 19:45	0.088	24/10/2014	0.029
03/11/2014 20:00	0.091	24/10/2014	0.043
03/11/2014 20:15	0.076	24/10/2014	0.041
03/11/2014 20:30	0.082	24/10/2014	0.039
03/11/2014 20:45	0.077	24/10/2014	0.045
03/11/2014 21:00	0.079	24/10/2014	0.041
03/11/2014 21:15	0.084	24/10/2014	0.040
03/11/2014 21:30	0.073	24/10/2014	0.044
03/11/2014 21:45	0.067	24/10/2014	0.040
03/11/2014 22:00	0.075	24/10/2014	0.045
03/11/2014 22:15	0.066	24/10/2014	0.046
03/11/2014 22:30	0.069	24/10/2014	0.042
03/11/2014 22:45	0.072	24/10/2014	0.054
03/11/2014 23:00	0.068	24/10/2014	0.052
03/11/2014 23:15	0.066	24/10/2014	0.050
03/11/2014 23:30	0.068	24/10/2014	0.051
03/11/2014 23:45	0.066	24/10/2014	0.058
04/11/2014 00:00	0.063	24/10/2014	0.049
04/11/2014 00:15	0.061	24/10/2014	0.051
04/11/2014 00:30	0.072	24/10/2014	0.055
04/11/2014 00:45	0.067	24/10/2014	0.054
04/11/2014 01:00	0.065	24/10/2014	0.051
04/11/2014 01:15	0.070	24/10/2014	0.049
04/11/2014 01:30	0.071	24/10/2014	0.045
04/11/2014 01:45	0.074	24/10/2014	0.050
04/11/2014 02:00	0.067	24/10/2014	0.057
04/11/2014 02:15	0.065	24/10/2014	0.047
04/11/2014 02:30	0.064	24/10/2014	0.043
04/11/2014 02:45	0.061	24/10/2014	0.048
04/11/2014 03:00	0.055	24/10/2014	0.045
04/11/2014 03:15	0.058	24/10/2014	0.045
04/11/2014 03:30	0.057	24/10/2014	0.047
04/11/2014 03:45	0.061	24/10/2014	0.040
04/11/2014 04:00	0.059	24/10/2014	0.044
04/11/2014 04:15	0.056	25/10/2014	0.041
04/11/2014 04:30	0.065	25/10/2014	0.036
04/11/2014 04:45	0.054	25/10/2014	0.035
04/11/2014 05:00	0.056	25/10/2014	0.033
04/11/2014 05:15	0.058	25/10/2014	0.039
04/11/2014 05:30	0.054	25/10/2014	0.037
04/11/2014 05:45	0.060	25/10/2014	0.037
04/11/2014 06:00	0.055	25/10/2014	0.033
04/11/2014 06:15	0.056	25/10/2014	0.032
04/11/2014 06:30	0.057	25/10/2014	0.031
04/11/2014 06:45	0.057	25/10/2014	0.033
04/11/2014 07:00	0.061	25/10/2014	0.033
04/11/2014 07:15	0.059	25/10/2014	0.032
04/11/2014 07:30	0.058	25/10/2014	0.030
04/11/2014 07:45	0.054	25/10/2014	0.032
04/11/2014 08:00	0.051	25/10/2014	0.036
04/11/2014 08:15	0.052	25/10/2014	0.030
04/11/2014 08:30	0.057	25/10/2014	0.033
04/11/2014 08:45	0.056	25/10/2014	0.028
04/11/2014 09:00	0.059	25/10/2014	0.031
04/11/2014 09:15	0.059	25/10/2014	0.029
04/11/2014 09:30	0.053	25/10/2014	0.031
04/11/2014 09:45	0.050	25/10/2014	0.029
04/11/2014 10:00	0.055	25/10/2014	0.030

Date/time	Measured flow (m3/s)	Date	Model input combined dataset (m3/s)
04/11/2014 10:15	0.056	25/10/2014	0.029
04/11/2014 10:30	0.055	25/10/2014	0.027
04/11/2014 10:45	0.070	25/10/2014	0.032
04/11/2014 11:00	0.073	25/10/2014	0.032
04/11/2014 11:15	0.083	25/10/2014	0.030
04/11/2014 11:30	0.075	25/10/2014	0.033
04/11/2014 11:45	0.067	25/10/2014	0.027
04/11/2014 12:00	0.056	25/10/2014	0.040
04/11/2014 12:15	0.059	25/10/2014	0.034
04/11/2014 12:30	0.061	25/10/2014	0.030
04/11/2014 12:45	0.061	25/10/2014	0.034
04/11/2014 13:00	0.053	25/10/2014	0.037
04/11/2014 13:15	0.048	25/10/2014	0.042
04/11/2014 13:30	0.048	25/10/2014	0.043
04/11/2014 13:45	0.043	25/10/2014	0.046
04/11/2014 14:00	0.048	25/10/2014	0.050
04/11/2014 14:15	0.053	25/10/2014	0.052
04/11/2014 14:30	0.049	25/10/2014	0.055
04/11/2014 14:45	0.046	25/10/2014	0.050
04/11/2014 15:00	0.051	25/10/2014	0.061
04/11/2014 15:15	0.056	25/10/2014	0.054
04/11/2014 15:30	0.053	25/10/2014	0.048
04/11/2014 15:45	0.053	25/10/2014	0.051
04/11/2014 16:00	0.047	25/10/2014	0.059
04/11/2014 16:15	0.041	25/10/2014	0.055
04/11/2014 16:30	0.041	25/10/2014	0.048
04/11/2014 16:45	0.040	25/10/2014	0.052
04/11/2014 17:00	0.035	25/10/2014	0.051
04/11/2014 17:15	0.032	25/10/2014	0.050
04/11/2014 17:30	0.031	25/10/2014	0.049
04/11/2014 17:45	0.030	25/10/2014	0.055
04/11/2014 18:00	0.035	25/10/2014	0.054
04/11/2014 18:15	0.031	25/10/2014	0.047
04/11/2014 18:30	0.030	25/10/2014	0.051
04/11/2014 18:45	0.037	25/10/2014	0.054
04/11/2014 19:00	0.034	25/10/2014	0.047
04/11/2014 19:15	0.030	25/10/2014	0.041
04/11/2014 19:30	0.039	25/10/2014	0.044
04/11/2014 19:45	0.040	25/10/2014	0.046
04/11/2014 20:00	0.046	25/10/2014	0.044
04/11/2014 20:15	0.043	25/10/2014	0.043
04/11/2014 20:30	0.039	25/10/2014	0.041
04/11/2014 20:45	0.036	25/10/2014	0.048
04/11/2014 21:00	0.032	25/10/2014	0.046
04/11/2014 21:15	0.038	25/10/2014	0.038
04/11/2014 21:30	0.038	25/10/2014	0.038
04/11/2014 21:45	0.040	25/10/2014	0.049
04/11/2014 22:00	0.038	25/10/2014	0.040
04/11/2014 22:15	0.039	25/10/2014	0.041
04/11/2014 22:30	0.041	25/10/2014	0.043
04/11/2014 22:45	0.043	25/10/2014	0.040
04/11/2014 23:00	0.047	25/10/2014	0.043
04/11/2014 23:15	0.049	25/10/2014	0.042
04/11/2014 23:30	0.048	25/10/2014	0.042
04/11/2014 23:45	0.048	25/10/2014	0.045
05/11/2014 00:00	0.047	25/10/2014	0.045
05/11/2014 00:15	0.043	25/10/2014	0.046
05/11/2014 00:30	0.040	25/10/2014	0.045
05/11/2014 00:45	0.039	25/10/2014	0.048
05/11/2014 01:00	0.029	25/10/2014	0.051
05/11/2014 01:15	0.028	25/10/2014	0.042
05/11/2014 01:30	0.030	25/10/2014	0.047
05/11/2014 01:45	0.028	25/10/2014	0.046
05/11/2014 02:00	0.027	25/10/2014	0.046
05/11/2014 02:15	0.025	25/10/2014	0.042
05/11/2014 02:30	0.032	25/10/2014	0.043
05/11/2014 02:45	0.049	25/10/2014	0.037
05/11/2014 03:00	0.067	25/10/2014	0.040
05/11/2014 03:15	0.102	25/10/2014	0.038
05/11/2014 03:30	0.170	25/10/2014	0.037
05/11/2014 03:45	0.170	25/10/2014	0.036
05/11/2014 04:00	0.207	25/10/2014	0.031
05/11/2014 04:15	0.238	26/10/2014	0.033
05/11/2014 04:30	0.235	26/10/2014	0.039
05/11/2014 04:45	0.199	26/10/2014	0.031
05/11/2014 05:00	0.201	26/10/2014	0.035
05/11/2014 05:15	0.213	26/10/2014	0.032
05/11/2014 05:30	0.288	26/10/2014	0.035
05/11/2014 05:45	0.345	26/10/2014	0.034
05/11/2014 06:00	0.347	26/10/2014	0.032
05/11/2014 06:15	0.341	26/10/2014	0.032

Date/time	Measured flow (m3/s)	Date	Model input combined dataset (m3/s)
05/11/2014 06:30	0.287	26/10/2014	0.027
05/11/2014 06:45	0.289	26/10/2014	0.029
05/11/2014 07:00	0.588	26/10/2014	0.028
05/11/2014 07:15	0.761	26/10/2014	0.027
05/11/2014 07:30	0.820	26/10/2014	0.028
05/11/2014 07:45	0.826	26/10/2014	0.028
05/11/2014 08:00	0.868	26/10/2014	0.026
05/11/2014 08:15	0.856	26/10/2014	0.024
05/11/2014 08:30	0.748	26/10/2014	0.027
05/11/2014 08:45	0.907	26/10/2014	0.035
05/11/2014 09:30	1.517	26/10/2014	0.025
05/11/2014 09:45	1.625	26/10/2014	0.026
05/11/2014 10:00	1.427	26/10/2014	0.025
05/11/2014 10:15	1.268	26/10/2014	0.025
05/11/2014 10:30	1.161	26/10/2014	0.026
05/11/2014 10:45	1.139	26/10/2014	0.025
05/11/2014 11:00	1.056	26/10/2014	0.023
05/11/2014 11:15	1.004	26/10/2014	0.017
05/11/2014 11:30	0.984	26/10/2014	0.023
05/11/2014 11:45	0.990	26/10/2014	0.024
05/11/2014 12:00	0.848	26/10/2014	0.024
05/11/2014 12:15	0.853	26/10/2014	0.024
05/11/2014 12:30	0.879	26/10/2014	0.024
05/11/2014 12:45	0.836	26/10/2014	0.027
05/11/2014 13:00	0.828	26/10/2014	0.024
05/11/2014 13:15	0.733	26/10/2014	0.032
05/11/2014 13:30	0.721	26/10/2014	0.037
05/11/2014 13:45	0.759	26/10/2014	0.030
05/11/2014 14:00	0.741	26/10/2014	0.027
05/11/2014 14:15	0.802	26/10/2014	0.041
05/11/2014 14:30	0.712	26/10/2014	0.041
05/11/2014 14:45	0.598	26/10/2014	0.041
05/11/2014 15:00	0.729	26/10/2014	0.034
05/11/2014 15:15	0.704	26/10/2014	0.046
05/11/2014 15:30	0.801	26/10/2014	0.046
05/11/2014 15:45	0.701	26/10/2014	0.046
05/11/2014 16:00	0.752	26/10/2014	0.048
05/11/2014 16:15	0.783	26/10/2014	0.048
05/11/2014 16:45	0.540	26/10/2014	0.048
05/11/2014 17:00	0.694	26/10/2014	0.045
05/11/2014 17:15	0.701	26/10/2014	0.046
05/11/2014 17:30	0.239	26/10/2014	0.046
05/11/2014 17:45	0.602	26/10/2014	0.049
05/11/2014 18:00	0.620	26/10/2014	0.043
05/11/2014 18:15	0.620	26/10/2014	0.044
05/11/2014 18:30	0.607	26/10/2014	0.051
05/11/2014 18:45	0.688	26/10/2014	0.041
05/11/2014 19:15	0.809	26/10/2014	0.050
05/11/2014 19:30	0.784	26/10/2014	0.043
05/11/2014 19:45	0.850	26/10/2014	0.044
05/11/2014 20:00	1.280	26/10/2014	0.041
05/11/2014 20:15	1.436	26/10/2014	0.041
05/11/2014 20:30	1.479	26/10/2014	0.041
05/11/2014 20:45	1.241	26/10/2014	0.044
05/11/2014 21:00	1.153	26/10/2014	0.045
05/11/2014 21:15	1.168	26/10/2014	0.042
05/11/2014 21:30	1.145	26/10/2014	0.042
05/11/2014 21:45	1.048	26/10/2014	0.037
05/11/2014 22:00	1.071	26/10/2014	0.041
05/11/2014 22:15	1.012	26/10/2014	0.043
05/11/2014 22:30	0.992	26/10/2014	0.042
05/11/2014 22:45	0.915	26/10/2014	0.041
05/11/2014 23:00	0.914	26/10/2014	0.042
05/11/2014 23:15	0.917	26/10/2014	0.041
05/11/2014 23:30	0.912	26/10/2014	0.038
05/11/2014 23:45	0.911	26/10/2014	0.031
06/11/2014 00:00	0.864	26/10/2014	0.041
06/11/2014 00:15	0.942	26/10/2014	0.037
06/11/2014 00:30	0.846	26/10/2014	0.049
06/11/2014 00:45	0.894	26/10/2014	0.044
06/11/2014 01:00	0.802	26/10/2014	0.041
06/11/2014 01:15	0.776	26/10/2014	0.044
06/11/2014 01:30	0.823	26/10/2014	0.044
06/11/2014 01:45	0.777	26/10/2014	0.042
06/11/2014 02:00	0.673	26/10/2014	0.048
06/11/2014 02:15	0.706	26/10/2014	0.045
06/11/2014 02:30	0.765	26/10/2014	0.044
06/11/2014 02:45	0.751	26/10/2014	0.054
06/11/2014 03:00	0.665	26/10/2014	0.036
06/11/2014 04:00	0.655	26/10/2014	0.046
06/11/2014 04:15	0.434	26/10/2014	0.040

Date/time	Measured flow (m3/s)	Date	Model input combined dataset (m3/s)
06/11/2014 04:45	0.557	26/10/2014	0.024
06/11/2014 05:00	0.540	26/10/2014	0.038
06/11/2014 05:15	0.603	26/10/2014	0.043
06/11/2014 05:30	0.554	26/10/2014	0.040
06/11/2014 05:45	0.567	26/10/2014	0.036
06/11/2014 06:00	0.501	26/10/2014	0.038
06/11/2014 06:15	0.488	27/10/2014	0.040
06/11/2014 06:30	0.486	27/10/2014	0.033
06/11/2014 06:45	0.461	27/10/2014	0.031
06/11/2014 07:00	0.476	27/10/2014	0.029
06/11/2014 07:15	0.476	27/10/2014	0.030
06/11/2014 07:30	0.447	27/10/2014	0.031
06/11/2014 07:45	0.416	27/10/2014	0.028
06/11/2014 08:00	0.412	27/10/2014	0.030
06/11/2014 08:15	0.395	27/10/2014	0.033
06/11/2014 08:30	0.407	27/10/2014	0.032
06/11/2014 08:45	0.363	27/10/2014	0.032
06/11/2014 09:00	0.345	27/10/2014	0.028
06/11/2014 09:15	0.349	27/10/2014	0.026
06/11/2014 09:30	0.333	27/10/2014	0.030
06/11/2014 09:45	0.316	27/10/2014	0.024
06/11/2014 10:00	0.304	27/10/2014	0.027
06/11/2014 10:15	0.313	27/10/2014	0.026
06/11/2014 10:30	0.314	27/10/2014	0.028
06/11/2014 10:45	0.308	27/10/2014	0.024
06/11/2014 11:00	0.302	27/10/2014	0.024
06/11/2014 11:15	0.261	27/10/2014	0.027
06/11/2014 11:30	0.264	27/10/2014	0.028
06/11/2014 11:45	0.248	27/10/2014	0.026
06/11/2014 12:00	0.263	27/10/2014	0.025
06/11/2014 12:15	0.266	27/10/2014	0.025
06/11/2014 12:30	0.248	27/10/2014	0.021
06/11/2014 12:45	0.237	27/10/2014	0.030
06/11/2014 13:00	0.232	27/10/2014	0.025
06/11/2014 13:15	0.221	27/10/2014	0.024
06/11/2014 13:30	0.221	27/10/2014	0.027
06/11/2014 13:45	0.221	27/10/2014	0.015
06/11/2014 14:00	0.203	27/10/2014	0.015
06/11/2014 14:15	0.191	27/10/2014	0.015
06/11/2014 14:30	0.182	27/10/2014	0.015
06/11/2014 14:45	0.177	27/10/2014	0.015
06/11/2014 15:00	0.177	27/10/2014	0.015
06/11/2014 15:15	0.155	27/10/2014	0.014
06/11/2014 15:30	0.151	27/10/2014	0.041
06/11/2014 15:45	0.152	27/10/2014	0.049
06/11/2014 16:00	0.148	27/10/2014	0.051
06/11/2014 16:15	0.162	27/10/2014	0.045
06/11/2014 16:30	0.150	27/10/2014	0.048
06/11/2014 16:45	0.128	27/10/2014	0.048
06/11/2014 17:00	0.141	27/10/2014	0.044
06/11/2014 17:15	0.122	27/10/2014	0.044
06/11/2014 17:30	0.123	27/10/2014	0.049
06/11/2014 17:45	0.107	27/10/2014	0.038
06/11/2014 18:00	0.126	27/10/2014	0.040
06/11/2014 18:15	0.129	27/10/2014	0.049
06/11/2014 18:30	0.137	27/10/2014	0.054
06/11/2014 18:45	0.121	27/10/2014	0.041
06/11/2014 19:00	0.124	27/10/2014	0.044
06/11/2014 19:15	0.120	27/10/2014	0.042
06/11/2014 19:30	0.121	27/10/2014	0.049
06/11/2014 19:45	0.119	27/10/2014	0.044
06/11/2014 20:00	0.111	27/10/2014	0.036
06/11/2014 20:15	0.114	27/10/2014	0.039
06/11/2014 20:30	0.116	27/10/2014	0.042
06/11/2014 20:45	0.109	27/10/2014	0.042
06/11/2014 21:00	0.118	27/10/2014	0.040
06/11/2014 21:15	0.109	27/10/2014	0.036
06/11/2014 21:30	0.117	27/10/2014	0.038
06/11/2014 21:45	0.113	27/10/2014	0.033
06/11/2014 22:00	0.114	27/10/2014	0.037
06/11/2014 22:15	0.108	27/10/2014	0.036
06/11/2014 22:30	0.114	27/10/2014	0.035
06/11/2014 22:45	0.104	27/10/2014	0.033
06/11/2014 23:00	0.096	27/10/2014	0.037
06/11/2014 23:15	0.098	27/10/2014	0.038
06/11/2014 23:30	0.066	27/10/2014	0.038
06/11/2014 23:45	0.099	27/10/2014	0.037
07/11/2014 00:00	0.101	27/10/2014	0.040
07/11/2014 00:15	0.104	27/10/2014	0.037
07/11/2014 00:30	0.094	27/10/2014	0.040
07/11/2014 00:45	0.102	27/10/2014	0.037

Date/time	Measured flow (m3/s)	Date	Model input combined dataset (m3/s)
07/11/2014 01:00	0.104	27/10/2014	0.036
07/11/2014 01:15	0.089	27/10/2014	0.041
07/11/2014 01:30	0.091	27/10/2014	0.032
07/11/2014 01:45	0.101	27/10/2014	0.037
07/11/2014 02:00	0.097	27/10/2014	0.043
07/11/2014 02:15	0.100	27/10/2014	0.038
07/11/2014 02:30	0.089	27/10/2014	0.042
07/11/2014 02:45	0.092	27/10/2014	0.041
07/11/2014 03:00	0.098	27/10/2014	0.042
07/11/2014 03:15	0.096	27/10/2014	0.045
07/11/2014 03:30	0.093	27/10/2014	0.044
07/11/2014 03:45	0.095	27/10/2014	0.054
07/11/2014 04:00	0.084	27/10/2014	0.035
07/11/2014 04:15	0.091	27/10/2014	0.039
07/11/2014 04:30	0.095	27/10/2014	0.041
07/11/2014 04:45	0.086	27/10/2014	0.042
07/11/2014 05:00	0.089	27/10/2014	0.041
07/11/2014 05:15	0.090	27/10/2014	0.041
07/11/2014 05:30	0.085	27/10/2014	0.041
07/11/2014 05:45	0.087	27/10/2014	0.032
07/11/2014 06:00	0.097	27/10/2014	0.046
07/11/2014 06:15	0.122	28/10/2014	0.040
07/11/2014 06:30	0.146	28/10/2014	0.032
07/11/2014 06:45	0.155	28/10/2014	0.032
07/11/2014 07:00	0.162	28/10/2014	0.028
07/11/2014 07:15	0.179	28/10/2014	0.027
07/11/2014 07:30	0.208	28/10/2014	0.036
07/11/2014 07:45	0.195	28/10/2014	0.034
07/11/2014 08:00	0.199	28/10/2014	0.032
07/11/2014 08:15	0.220	28/10/2014	0.030
07/11/2014 08:30	0.191	28/10/2014	0.027
07/11/2014 08:45	0.176	28/10/2014	0.024
07/11/2014 09:00	0.170	28/10/2014	0.032
07/11/2014 09:15	0.154	28/10/2014	0.024
07/11/2014 09:30	0.172	28/10/2014	0.029
07/11/2014 09:45	0.160	28/10/2014	0.030
07/11/2014 10:00	0.162	28/10/2014	0.024
07/11/2014 10:15	0.172	28/10/2014	0.027
07/11/2014 10:30	0.189	28/10/2014	0.030
07/11/2014 10:45	0.205	28/10/2014	0.028
07/11/2014 11:00	0.219	28/10/2014	0.021
07/11/2014 11:15	0.243	28/10/2014	0.025
07/11/2014 11:30	0.261	28/10/2014	0.025
07/11/2014 11:45	0.257	28/10/2014	0.026
07/11/2014 12:00	0.282	28/10/2014	0.025
07/11/2014 12:15	0.289	28/10/2014	0.025
07/11/2014 12:30	0.280	28/10/2014	0.024
07/11/2014 12:45	0.293	28/10/2014	0.030
07/11/2014 13:00	0.309	28/10/2014	0.028
07/11/2014 13:15	0.333	28/10/2014	0.027
07/11/2014 13:30	0.335	28/10/2014	0.024
07/11/2014 13:45	0.340	28/10/2014	0.035
07/11/2014 14:00	0.320	28/10/2014	0.028
07/11/2014 14:15	0.315	28/10/2014	0.030
07/11/2014 14:30	0.296	28/10/2014	0.028
07/11/2014 14:45	0.318	28/10/2014	0.033
07/11/2014 15:00	0.298	28/10/2014	0.046
07/11/2014 15:15	0.342	28/10/2014	0.039
07/11/2014 15:30	0.314	28/10/2014	0.043
07/11/2014 15:45	0.327	28/10/2014	0.051
07/11/2014 16:00	0.293	28/10/2014	0.060
07/11/2014 16:15	0.287	28/10/2014	0.048
07/11/2014 16:30	0.292	28/10/2014	0.047
07/11/2014 16:45	0.281	28/10/2014	0.046
07/11/2014 17:00	0.295	28/10/2014	0.047
07/11/2014 17:15	0.292	28/10/2014	0.049
07/11/2014 17:30	0.271	28/10/2014	0.046
07/11/2014 17:45	0.261	28/10/2014	0.048
07/11/2014 18:00	0.239	28/10/2014	0.049
07/11/2014 18:15	0.225	28/10/2014	0.045
07/11/2014 18:30	0.239	28/10/2014	0.034
07/11/2014 18:45	0.244	28/10/2014	0.039
07/11/2014 19:00	0.249	28/10/2014	0.039
07/11/2014 19:15	0.237	28/10/2014	0.041
07/11/2014 19:30	0.224	28/10/2014	0.047
07/11/2014 19:45	0.256	28/10/2014	0.044
07/11/2014 20:00	0.227	28/10/2014	0.041
07/11/2014 20:15	0.195	28/10/2014	0.041
07/11/2014 20:30	0.196	28/10/2014	0.045
07/11/2014 20:45	0.212	28/10/2014	0.044
07/11/2014 21:00	0.193	28/10/2014	0.042

Date/time	Measured flow (m3/s)	Date	Model input combined dataset (m3/s)
07/11/2014 21:15	0.178	28/10/2014	0.039
07/11/2014 21:30	0.175	28/10/2014	0.039
07/11/2014 21:45	0.153	28/10/2014	0.033
07/11/2014 22:00	0.168	28/10/2014	0.033
07/11/2014 22:15	0.154	28/10/2014	0.032
07/11/2014 22:30	0.157	28/10/2014	0.030
07/11/2014 22:45	0.164	28/10/2014	0.037
07/11/2014 23:00	0.155	28/10/2014	0.036
07/11/2014 23:15	0.164	28/10/2014	0.036
07/11/2014 23:30	0.180	28/10/2014	0.038
07/11/2014 23:45	0.157	28/10/2014	0.029
08/11/2014 00:00	0.139	28/10/2014	0.041
08/11/2014 00:15	0.142	28/10/2014	0.037
08/11/2014 00:30	0.138	28/10/2014	0.041
08/11/2014 00:45	0.122	28/10/2014	0.034
08/11/2014 01:00	0.118	28/10/2014	0.032
08/11/2014 01:15	0.117	28/10/2014	0.035
08/11/2014 01:30	0.115	28/10/2014	0.038
08/11/2014 01:45	0.122	28/10/2014	0.040
08/11/2014 02:00	0.116	28/10/2014	0.042
08/11/2014 02:15	0.120	28/10/2014	0.041
08/11/2014 02:30	0.100	28/10/2014	0.038
08/11/2014 02:45	0.105	28/10/2014	0.041
08/11/2014 03:00	0.113	28/10/2014	0.041
08/11/2014 03:15	0.100	28/10/2014	0.042
08/11/2014 03:30	0.103	28/10/2014	0.039
08/11/2014 03:45	0.116	28/10/2014	0.039
08/11/2014 04:00	0.103	28/10/2014	0.048
08/11/2014 04:15	0.104	28/10/2014	0.036
08/11/2014 04:30	0.101	28/10/2014	0.048
08/11/2014 04:45	0.130	28/10/2014	0.042
08/11/2014 05:00	0.104	28/10/2014	0.048
08/11/2014 05:15	0.091	28/10/2014	0.043
08/11/2014 05:30	0.107	28/10/2014	0.043
08/11/2014 05:45	0.098	28/10/2014	0.040
08/11/2014 06:00	0.092	28/10/2014	0.037
08/11/2014 06:15	0.101	29/10/2014	0.036
08/11/2014 06:30	0.097	29/10/2014	0.032
08/11/2014 06:45	0.093	29/10/2014	0.033
08/11/2014 07:00	0.091	29/10/2014	0.031
08/11/2014 07:15	0.097	29/10/2014	0.033
08/11/2014 07:30	0.093	29/10/2014	0.034
08/11/2014 07:45	0.095	29/10/2014	0.036
08/11/2014 08:00	0.087	29/10/2014	0.033
08/11/2014 08:15	0.089	29/10/2014	0.030
08/11/2014 08:30	0.093	29/10/2014	0.034
08/11/2014 08:45	0.090	29/10/2014	0.027
08/11/2014 09:00	0.091	29/10/2014	0.030
08/11/2014 09:15	0.095	29/10/2014	0.026
08/11/2014 09:30	0.103	29/10/2014	0.026
08/11/2014 09:45	0.106	29/10/2014	0.030
08/11/2014 10:00	0.097	29/10/2014	0.031
08/11/2014 10:15	0.106	29/10/2014	0.024
08/11/2014 10:30	0.103	29/10/2014	0.027
08/11/2014 10:45	0.088	29/10/2014	0.027
08/11/2014 11:00	0.092	29/10/2014	0.022
08/11/2014 11:15	0.093	29/10/2014	0.025
08/11/2014 11:30	0.098	29/10/2014	0.026
08/11/2014 11:45	0.091	29/10/2014	0.023
08/11/2014 12:00	0.082	29/10/2014	0.025
08/11/2014 12:15	0.077	29/10/2014	0.027
08/11/2014 12:30	0.077	29/10/2014	0.026
08/11/2014 12:45	0.072	29/10/2014	0.026
08/11/2014 13:00	0.076	29/10/2014	0.025
08/11/2014 13:15	0.080	29/10/2014	0.025
08/11/2014 13:30	0.080	29/10/2014	0.024
08/11/2014 13:45	0.071	29/10/2014	0.028
08/11/2014 14:00	0.077	29/10/2014	0.035
08/11/2014 14:15	0.072	29/10/2014	0.028
08/11/2014 14:30	0.077	29/10/2014	0.029
08/11/2014 14:45	0.071	29/10/2014	0.033
08/11/2014 15:00	0.074	29/10/2014	0.036
08/11/2014 15:15	0.075	29/10/2014	0.036
08/11/2014 15:30	0.063	29/10/2014	0.029
08/11/2014 15:45	0.063	29/10/2014	0.038
08/11/2014 16:00	0.065	29/10/2014	0.042
08/11/2014 16:15	0.057	29/10/2014	0.041
08/11/2014 16:30	0.063	29/10/2014	0.040
08/11/2014 16:45	0.067	29/10/2014	0.054
08/11/2014 17:00	0.066	29/10/2014	0.068
08/11/2014 17:15	0.067	29/10/2014	0.055

Date/time	Measured flow (m3/s)	Date	Model input combined dataset (m3/s)
08/11/2014 17:30	0.070	29/10/2014	0.061
08/11/2014 17:45	0.083	29/10/2014	0.052
08/11/2014 18:00	0.065	29/10/2014	0.057
08/11/2014 18:15	0.073	29/10/2014	0.044
08/11/2014 18:30	0.059	29/10/2014	0.048
08/11/2014 18:45	0.066	29/10/2014	0.047
08/11/2014 19:00	0.065	29/10/2014	0.045
08/11/2014 19:15	0.061	29/10/2014	0.043
08/11/2014 19:30	0.067	29/10/2014	0.046
08/11/2014 19:45	0.064	29/10/2014	0.045
08/11/2014 20:00	0.061	29/10/2014	0.041
08/11/2014 20:15	0.064	29/10/2014	0.038
08/11/2014 20:30	0.063	29/10/2014	0.038
08/11/2014 20:45	0.058	29/10/2014	0.033
08/11/2014 21:00	0.056	29/10/2014	0.032
08/11/2014 21:15	0.054	29/10/2014	0.039
08/11/2014 21:30	0.058	29/10/2014	0.036
08/11/2014 21:45	0.060	29/10/2014	0.037
08/11/2014 22:00	0.070	29/10/2014	0.038
08/11/2014 22:15	0.075	29/10/2014	0.040
08/11/2014 22:30	0.064	29/10/2014	0.034
08/11/2014 22:45	0.063	29/10/2014	0.040
08/11/2014 23:00	0.069	29/10/2014	0.029
08/11/2014 23:15	0.072	29/10/2014	0.041
08/11/2014 23:30	0.068	29/10/2014	0.032
08/11/2014 23:45	0.068	29/10/2014	0.045
09/11/2014 00:00	0.089	29/10/2014	0.041
09/11/2014 00:15	0.088	29/10/2014	0.044
09/11/2014 00:30	0.140	29/10/2014	0.037
09/11/2014 00:45	0.151	29/10/2014	0.039
09/11/2014 01:00	0.147	29/10/2014	0.040
09/11/2014 01:15	0.132	29/10/2014	0.040
09/11/2014 01:30	0.153	29/10/2014	0.045
09/11/2014 01:45	0.162	29/10/2014	0.040
09/11/2014 02:00	0.143	29/10/2014	0.048
09/11/2014 02:15	0.147	29/10/2014	0.044
09/11/2014 02:30	0.144	29/10/2014	0.042
09/11/2014 02:45	0.146	29/10/2014	0.043
09/11/2014 03:00	0.125	29/10/2014	0.048
09/11/2014 03:15	0.118	29/10/2014	0.046
09/11/2014 03:30	0.109	29/10/2014	0.037
09/11/2014 03:45	0.126	29/10/2014	0.039
09/11/2014 04:00	0.123	29/10/2014	0.048
09/11/2014 04:15	0.121	29/10/2014	0.043
09/11/2014 04:30	0.064	29/10/2014	0.043
09/11/2014 04:45	0.122	29/10/2014	0.044
09/11/2014 05:00	0.124	29/10/2014	0.040
09/11/2014 05:15	0.121	29/10/2014	0.039
09/11/2014 05:30	0.166	29/10/2014	0.042
09/11/2014 05:45	0.180	29/10/2014	0.041
09/11/2014 06:00	0.171	29/10/2014	0.040
09/11/2014 06:15	0.178	30/10/2014	0.037
09/11/2014 06:30	0.209	30/10/2014	0.034
09/11/2014 06:45	0.207	30/10/2014	0.036
09/11/2014 07:00	0.204	30/10/2014	0.037
09/11/2014 07:15	0.229	30/10/2014	0.031
09/11/2014 07:30	0.240	30/10/2014	0.041
09/11/2014 07:45	0.219	30/10/2014	0.032
09/11/2014 08:00	0.231	30/10/2014	0.032
09/11/2014 08:15	0.258	30/10/2014	0.028
09/11/2014 08:30	0.296	30/10/2014	0.032
09/11/2014 08:45	0.282	30/10/2014	0.028
09/11/2014 09:00	0.300	30/10/2014	0.024
09/11/2014 09:15	0.413	30/10/2014	0.025
09/11/2014 09:30	0.398	30/10/2014	0.027
09/11/2014 09:45	0.456	30/10/2014	0.029
09/11/2014 10:00	0.435	30/10/2014	0.030
09/11/2014 10:15	0.394	30/10/2014	0.027
09/11/2014 10:30	0.374	30/10/2014	0.028
09/11/2014 10:45	0.412	30/10/2014	0.023
09/11/2014 11:00	0.419	30/10/2014	0.024
09/11/2014 11:15	0.390	30/10/2014	0.024
09/11/2014 11:30	0.408	30/10/2014	0.032
09/11/2014 11:45	0.371	30/10/2014	0.025
09/11/2014 12:00	0.378	30/10/2014	0.027
09/11/2014 12:15	0.375	30/10/2014	0.028
09/11/2014 12:30	0.389	30/10/2014	0.027
09/11/2014 12:45	0.368	30/10/2014	0.029
09/11/2014 13:00	0.406	30/10/2014	0.029
09/11/2014 13:15	0.418	30/10/2014	0.026
09/11/2014 13:30	0.435	30/10/2014	0.030

Date/time	Measured flow (m3/s)	Date	Model input combined dataset (m3/s)
09/11/2014 13:45	0.452	30/10/2014	0.031
09/11/2014 14:00	0.447	30/10/2014	0.038
09/11/2014 14:15	0.467	30/10/2014	0.028
09/11/2014 14:30	0.442	30/10/2014	0.035
09/11/2014 14:45	0.424	30/10/2014	0.036
09/11/2014 15:00	0.438	30/10/2014	0.044
09/11/2014 15:15	0.398	30/10/2014	0.043
09/11/2014 15:30	0.405	30/10/2014	0.044
09/11/2014 15:45	0.376	30/10/2014	0.037
09/11/2014 16:00	0.416	30/10/2014	0.042
09/11/2014 16:15	0.408	30/10/2014	0.042
09/11/2014 16:30	0.389	30/10/2014	0.032
09/11/2014 16:45	0.404	30/10/2014	0.048
09/11/2014 17:00	0.387	30/10/2014	0.045
09/11/2014 17:15	0.378	30/10/2014	0.046
09/11/2014 17:30	0.372	30/10/2014	0.055
09/11/2014 17:45	0.301	30/10/2014	0.061
09/11/2014 18:00	0.320	30/10/2014	0.043
09/11/2014 18:15	0.332	30/10/2014	0.042
09/11/2014 18:30	0.330	30/10/2014	0.033
09/11/2014 18:45	0.323	30/10/2014	0.035
09/11/2014 19:00	0.335	30/10/2014	0.030
09/11/2014 19:15	0.303	30/10/2014	0.037
09/11/2014 19:30	0.316	30/10/2014	0.045
09/11/2014 19:45	0.310	30/10/2014	0.037
09/11/2014 20:00	0.271	30/10/2014	0.039
09/11/2014 20:15	0.277	30/10/2014	0.039
09/11/2014 20:30	0.295	30/10/2014	0.041
09/11/2014 20:45	0.275	30/10/2014	0.041
09/11/2014 21:00	0.265	30/10/2014	0.040
09/11/2014 21:15	0.280	30/10/2014	0.035
09/11/2014 21:30	0.256	30/10/2014	0.035
09/11/2014 21:45	0.235	30/10/2014	0.033
09/11/2014 22:00	0.221	30/10/2014	0.039
09/11/2014 22:15	0.206	30/10/2014	0.038
09/11/2014 22:30	0.223	30/10/2014	0.025
09/11/2014 22:45	0.229	30/10/2014	0.034
09/11/2014 23:00	0.211	30/10/2014	0.037
09/11/2014 23:15	0.208	30/10/2014	0.030
09/11/2014 23:30	0.205	30/10/2014	0.029
09/11/2014 23:45	0.183	30/10/2014	0.035
10/11/2014 00:00	0.180	30/10/2014	0.039
10/11/2014 00:15	0.150	30/10/2014	0.039
10/11/2014 00:30	0.170	30/10/2014	0.036
10/11/2014 00:45	0.167	30/10/2014	0.049
10/11/2014 01:00	0.162	30/10/2014	0.038
10/11/2014 01:15	0.161	30/10/2014	0.037
10/11/2014 01:30	0.152	30/10/2014	0.044
10/11/2014 01:45	0.146	30/10/2014	0.042
10/11/2014 02:00	0.146	30/10/2014	0.039
10/11/2014 02:15	0.123	30/10/2014	0.038
10/11/2014 02:30	0.133	30/10/2014	0.042
10/11/2014 02:45	0.131	30/10/2014	0.042
10/11/2014 03:00	0.139	30/10/2014	0.043
10/11/2014 03:15	0.115	30/10/2014	0.040
10/11/2014 03:30	0.111	30/10/2014	0.045
10/11/2014 03:45	0.113	30/10/2014	0.042
10/11/2014 04:00	0.120	30/10/2014	0.039
10/11/2014 04:15	0.112	30/10/2014	0.041
10/11/2014 04:30	0.108	30/10/2014	0.038
10/11/2014 04:45	0.107	30/10/2014	0.039
10/11/2014 05:00	0.113	30/10/2014	0.041
10/11/2014 05:15	0.110	30/10/2014	0.039
10/11/2014 05:30	0.116	30/10/2014	0.041
10/11/2014 05:45	0.109	30/10/2014	0.030
10/11/2014 06:00	0.111	30/10/2014	0.043
10/11/2014 06:15	0.105	31/10/2014	0.038
10/11/2014 06:30	0.094	31/10/2014	0.046
10/11/2014 06:45	0.108	31/10/2014	0.046
10/11/2014 07:00	0.106	31/10/2014	0.038
10/11/2014 07:15	0.099	31/10/2014	0.036
10/11/2014 07:30	0.097	31/10/2014	0.041
10/11/2014 07:45	0.111	31/10/2014	0.032
10/11/2014 08:00	0.113	31/10/2014	0.033
10/11/2014 08:15	0.110	31/10/2014	0.030
10/11/2014 08:30	0.101	31/10/2014	0.035
10/11/2014 08:45	0.124	31/10/2014	0.030
10/11/2014 09:00	0.115	31/10/2014	0.029
10/11/2014 09:15	0.122	31/10/2014	0.025
10/11/2014 09:30	0.119	31/10/2014	0.028
10/11/2014 09:45	0.118	31/10/2014	0.028

Date/time	Measured flow (m3/s)	Date	Model input combined dataset (m3/s)
10/11/2014 10:00	0.103	31/10/2014	0.023
10/11/2014 10:15	0.102	31/10/2014	0.032
10/11/2014 10:30	0.116	31/10/2014	0.032
10/11/2014 10:45	0.118	31/10/2014	0.035
10/11/2014 11:00	0.100	31/10/2014	0.029
10/11/2014 11:15	0.119	31/10/2014	0.029
10/11/2014 11:30	0.112	31/10/2014	0.029
10/11/2014 11:45	0.105	31/10/2014	0.025
10/11/2014 12:00	0.099	31/10/2014	0.028
10/11/2014 12:15	0.097	31/10/2014	0.029
10/11/2014 12:30	0.097	31/10/2014	0.022
10/11/2014 12:45	0.100	31/10/2014	0.026
10/11/2014 13:00	0.108	31/10/2014	0.032
10/11/2014 13:15	0.100	31/10/2014	0.028
10/11/2014 13:30	0.098	31/10/2014	0.025
10/11/2014 13:45	0.096	31/10/2014	0.026
10/11/2014 14:00	0.097	31/10/2014	0.034
10/11/2014 14:15	0.092	31/10/2014	0.029
10/11/2014 14:30	0.101	31/10/2014	0.027
10/11/2014 14:45	0.099	31/10/2014	0.025
10/11/2014 15:00	0.098	31/10/2014	0.036
10/11/2014 15:15	0.087	31/10/2014	0.037
10/11/2014 15:30	0.084	31/10/2014	0.041
10/11/2014 15:45	0.097	31/10/2014	0.039
10/11/2014 16:00	0.091	31/10/2014	0.051
10/11/2014 16:15	0.097	31/10/2014	0.048
10/11/2014 16:30	0.093	31/10/2014	0.047
10/11/2014 16:45	0.089	31/10/2014	0.050
10/11/2014 17:00	0.081	31/10/2014	0.050
10/11/2014 17:15	0.079	31/10/2014	0.047
10/11/2014 17:30	0.081	31/10/2014	0.049
10/11/2014 17:45	0.086	31/10/2014	0.047
10/11/2014 18:00	0.087	31/10/2014	0.051
10/11/2014 18:15	0.088	31/10/2014	0.043
10/11/2014 18:30	0.079	31/10/2014	0.050
10/11/2014 18:45	0.075	31/10/2014	0.047
10/11/2014 19:00	0.078	31/10/2014	0.040
10/11/2014 19:15	0.073	31/10/2014	0.038
10/11/2014 19:30	0.077	31/10/2014	0.048
10/11/2014 19:45	0.072	31/10/2014	0.037
10/11/2014 20:00	0.073	31/10/2014	0.039
10/11/2014 20:15	0.080	31/10/2014	0.043
10/11/2014 20:30	0.069	31/10/2014	0.039
10/11/2014 20:45	0.066	31/10/2014	0.035
10/11/2014 21:00	0.070	31/10/2014	0.040
10/11/2014 21:15	0.066	31/10/2014	0.037
10/11/2014 21:30	0.066	31/10/2014	0.044
10/11/2014 21:45	0.066	31/10/2014	0.035
10/11/2014 22:00	0.065	31/10/2014	0.035
10/11/2014 22:15	0.058	31/10/2014	0.043
10/11/2014 22:30	0.063	31/10/2014	0.041
10/11/2014 22:45	0.065	31/10/2014	0.047
10/11/2014 23:00	0.056	31/10/2014	0.051
10/11/2014 23:15	0.055	31/10/2014	0.041
10/11/2014 23:30	0.053	31/10/2014	0.034
10/11/2014 23:45	0.056	31/10/2014	0.039
11/11/2014 00:00	0.057	31/10/2014	0.040
11/11/2014 00:15	0.058	31/10/2014	0.039
11/11/2014 00:30	0.059	31/10/2014	0.039
11/11/2014 00:45	0.056	31/10/2014	0.047
11/11/2014 01:00	0.050	31/10/2014	0.043
11/11/2014 01:15	0.052	31/10/2014	0.043
11/11/2014 01:30	0.049	31/10/2014	0.042
11/11/2014 01:45	0.045	31/10/2014	0.052
11/11/2014 02:00	0.046	31/10/2014	0.045
11/11/2014 02:15	0.042	31/10/2014	0.040
11/11/2014 02:30	0.044	31/10/2014	0.038
11/11/2014 02:45	0.044	31/10/2014	0.044
11/11/2014 03:00	0.042	31/10/2014	0.044
11/11/2014 03:15	0.038	31/10/2014	0.042
11/11/2014 03:30	0.041	31/10/2014	0.040
11/11/2014 03:45	0.040	31/10/2014	0.044
11/11/2014 04:00	0.040	31/10/2014	0.050
11/11/2014 04:15	0.042	31/10/2014	0.047
11/11/2014 04:30	0.040	31/10/2014	0.040
11/11/2014 04:45	0.041	31/10/2014	0.043
11/11/2014 05:00	0.041	31/10/2014	0.040
11/11/2014 05:15	0.044	31/10/2014	0.037
11/11/2014 05:30	0.041	31/10/2014	0.046
11/11/2014 05:45	0.042	31/10/2014	0.040
11/11/2014 06:00	0.039	31/10/2014	0.045

Date/time	Measured flow (m3/s)	Date	Model input combined dataset (m3/s)
11/11/2014 06:15	0.038	01/11/2014	0.042
11/11/2014 06:30	0.042	01/11/2014	0.034
11/11/2014 06:45	0.040	01/11/2014	0.044
11/11/2014 07:00	0.040	01/11/2014	0.037
11/11/2014 07:15	0.045	01/11/2014	0.037
11/11/2014 07:30	0.038	01/11/2014	0.036
11/11/2014 07:45	0.043	01/11/2014	0.037
11/11/2014 08:00	0.040	01/11/2014	0.044
11/11/2014 08:15	0.044	01/11/2014	0.031
11/11/2014 08:30	0.050	01/11/2014	0.039
11/11/2014 08:45	0.048	01/11/2014	0.036
11/11/2014 09:00	0.047	01/11/2014	0.035
11/11/2014 09:15	0.059	01/11/2014	0.030
11/11/2014 09:30	0.066	01/11/2014	0.027
11/11/2014 09:45	0.061	01/11/2014	0.026
11/11/2014 10:00	0.052	01/11/2014	0.026
11/11/2014 10:15	0.060	01/11/2014	0.028
11/11/2014 11:30	0.055	01/11/2014	0.029
11/11/2014 11:45	0.059	01/11/2014	0.020
11/11/2014 12:00	0.048	01/11/2014	0.023
11/11/2014 12:15	0.050	01/11/2014	0.028
11/11/2014 12:30	0.044	01/11/2014	0.024
11/11/2014 12:45	0.049	01/11/2014	0.022
11/11/2014 13:00	0.047	01/11/2014	0.020
11/11/2014 13:15	0.047	01/11/2014	0.022
11/11/2014 13:30	0.053	01/11/2014	0.028
11/11/2014 13:45	0.052	01/11/2014	0.028
11/11/2014 14:00	0.049	01/11/2014	0.024
11/11/2014 14:15	0.046	01/11/2014	0.025
11/11/2014 14:30	0.048	01/11/2014	0.018
11/11/2014 14:45	0.050	01/11/2014	0.026
11/11/2014 15:00	0.050	01/11/2014	0.024
11/11/2014 15:15	0.049	01/11/2014	0.025
11/11/2014 15:30	0.048	01/11/2014	0.033
11/11/2014 15:45	0.044	01/11/2014	0.032
11/11/2014 16:00	0.044	01/11/2014	0.033
11/11/2014 16:15	0.050	01/11/2014	0.030
11/11/2014 16:30	0.045	01/11/2014	0.035
11/11/2014 16:45	0.042	01/11/2014	0.033
11/11/2014 17:00	0.042	01/11/2014	0.043
11/11/2014 17:15	0.050	01/11/2014	0.039
11/11/2014 17:30	0.045	01/11/2014	0.047
11/11/2014 17:45	0.043	01/11/2014	0.050
11/11/2014 18:00	0.043	01/11/2014	0.064
11/11/2014 18:15	0.050	01/11/2014	0.049
11/11/2014 18:30	0.049	01/11/2014	0.049
11/11/2014 18:45	0.051	01/11/2014	0.050
11/11/2014 19:00	0.044	01/11/2014	0.048
11/11/2014 19:15	0.050	01/11/2014	0.046
11/11/2014 19:30	0.050	01/11/2014	0.057
11/11/2014 19:45	0.050	01/11/2014	0.054
11/11/2014 20:00	0.049	01/11/2014	0.050
11/11/2014 20:15	0.055	01/11/2014	0.042
11/11/2014 20:30	0.042	01/11/2014	0.041
11/11/2014 20:45	0.057	01/11/2014	0.050
11/11/2014 21:00	0.048	01/11/2014	0.050
11/11/2014 21:15	0.054	01/11/2014	0.042
11/11/2014 21:30	0.050	01/11/2014	0.048
11/11/2014 21:45	0.051	01/11/2014	0.042
11/11/2014 22:00	0.046	01/11/2014	0.047
11/11/2014 22:15	0.047	01/11/2014	0.039
11/11/2014 22:30	0.052	01/11/2014	0.041
11/11/2014 22:45	0.050	01/11/2014	0.037
11/11/2014 23:00	0.048	01/11/2014	0.045
11/11/2014 23:15	0.044	01/11/2014	0.043
11/11/2014 23:30	0.042	01/11/2014	0.037
11/11/2014 23:45	0.054	01/11/2014	0.049
12/11/2014 00:00	0.045	01/11/2014	0.044
12/11/2014 00:15	0.042	01/11/2014	0.033
12/11/2014 00:30	0.043	01/11/2014	0.040
12/11/2014 00:45	0.034	01/11/2014	0.034
12/11/2014 01:00	0.040	01/11/2014	0.043
12/11/2014 01:15	0.039	01/11/2014	0.041
12/11/2014 01:30	0.035	01/11/2014	0.044
12/11/2014 01:45	0.042	01/11/2014	0.041
12/11/2014 02:00	0.040	01/11/2014	0.040
12/11/2014 02:15	0.036	01/11/2014	0.041
12/11/2014 02:30	0.036	01/11/2014	0.044
12/11/2014 02:45	0.033	01/11/2014	0.040
12/11/2014 03:00	0.034	01/11/2014	0.050
12/11/2014 03:15	0.034	01/11/2014	0.046

Date/time	Measured flow (m3/s)	Date	Model input combined dataset (m3/s)
12/11/2014 03:30	0.035	01/11/2014	0.040
12/11/2014 03:45	0.033	01/11/2014	0.038
12/11/2014 04:00	0.035	01/11/2014	0.043
12/11/2014 04:15	0.032	01/11/2014	0.046
12/11/2014 04:30	0.032	01/11/2014	0.041
12/11/2014 04:45	0.031	01/11/2014	0.048
12/11/2014 05:00	0.033	01/11/2014	0.051
12/11/2014 05:15	0.033	01/11/2014	0.038
12/11/2014 05:30	0.033	01/11/2014	0.043
12/11/2014 05:45	0.033	01/11/2014	0.039
12/11/2014 06:00	0.033	01/11/2014	0.042
12/11/2014 06:15	0.030	01/11/2014	0.045
12/11/2014 06:30	0.031	01/11/2014	0.042
12/11/2014 06:45	0.033	01/11/2014	0.042
12/11/2014 07:00	0.030	01/11/2014	0.041
12/11/2014 07:15	0.030	02/11/2014	0.037
12/11/2014 07:30	0.035	02/11/2014	0.045
12/11/2014 07:45	0.032	02/11/2014	0.039
12/11/2014 08:00	0.036	02/11/2014	0.042
12/11/2014 08:15	0.036	02/11/2014	0.035
12/11/2014 08:30	0.046	02/11/2014	0.042
12/11/2014 08:45	0.044	02/11/2014	0.037
12/11/2014 09:00	0.047	02/11/2014	0.031
12/11/2014 09:15	0.049	02/11/2014	0.032
12/11/2014 09:30	0.046	02/11/2014	0.032
12/11/2014 09:45	0.048	02/11/2014	0.035
12/11/2014 10:00	0.048	02/11/2014	0.033
12/11/2014 10:15	0.051	02/11/2014	0.025
12/11/2014 10:30	0.045	02/11/2014	0.029
12/11/2014 10:45	0.044	02/11/2014	0.017
12/11/2014 11:00	0.048	02/11/2014	0.021
12/11/2014 11:15	0.060	02/11/2014	0.024
12/11/2014 11:30	0.058	02/11/2014	0.023
12/11/2014 11:45	0.061	02/11/2014	0.032
12/11/2014 12:00	0.048	02/11/2014	0.029
12/11/2014 12:15	0.050	02/11/2014	0.027
12/11/2014 12:30	0.050	02/11/2014	0.028
12/11/2014 12:45	0.045	02/11/2014	0.021
12/11/2014 13:00	0.046	02/11/2014	0.027
12/11/2014 13:15	0.045	02/11/2014	0.024
12/11/2014 13:30	0.038	02/11/2014	0.024
12/11/2014 13:45	0.040	02/11/2014	0.024
12/11/2014 14:00	0.042	02/11/2014	0.024
12/11/2014 14:15	0.031	02/11/2014	0.023
12/11/2014 14:30	0.037	02/11/2014	0.029
12/11/2014 14:45	0.039	02/11/2014	0.036
12/11/2014 15:00	0.042	02/11/2014	0.032
12/11/2014 15:15	0.042	02/11/2014	0.023
12/11/2014 15:30	0.046	02/11/2014	0.027
12/11/2014 15:45	0.040	02/11/2014	0.027
12/11/2014 16:00	0.039	02/11/2014	0.034
12/11/2014 16:15	0.036	02/11/2014	0.031
12/11/2014 16:30	0.046	02/11/2014	0.030
12/11/2014 16:45	0.050	02/11/2014	0.031
12/11/2014 17:00	0.041	02/11/2014	0.039
12/11/2014 17:15	0.041	02/11/2014	0.033
12/11/2014 17:30	0.042	02/11/2014	0.029
12/11/2014 17:45	0.051	02/11/2014	0.038
12/11/2014 18:00	0.053	02/11/2014	0.047
12/11/2014 18:15	0.060	02/11/2014	0.042
12/11/2014 18:30	0.059	02/11/2014	0.046
12/11/2014 18:45	0.061	02/11/2014	0.070
12/11/2014 19:00	0.059	02/11/2014	0.038
12/11/2014 19:15	0.054	02/11/2014	0.056
12/11/2014 19:30	0.062	02/11/2014	0.063
12/11/2014 19:45	0.064	02/11/2014	0.043
12/11/2014 20:00	0.059	02/11/2014	0.048
12/11/2014 20:15	0.052	02/11/2014	0.047
12/11/2014 20:30	0.056	02/11/2014	0.047
12/11/2014 20:45	0.055	02/11/2014	0.046
12/11/2014 21:00	0.054	02/11/2014	0.052
12/11/2014 21:15	0.041	02/11/2014	0.049
12/11/2014 21:30	0.050	02/11/2014	0.057
12/11/2014 21:45	0.047	02/11/2014	0.109
12/11/2014 22:00	0.047	02/11/2014	0.113
12/11/2014 22:15	0.053	02/11/2014	0.124
12/11/2014 22:30	0.053	02/11/2014	0.115
12/11/2014 22:45	0.040	02/11/2014	0.109
12/11/2014 23:00	0.046	02/11/2014	0.111
12/11/2014 23:15	0.043	02/11/2014	0.091
12/11/2014 23:30	0.043	02/11/2014	0.082

Date/time	Measured flow (m3/s)	Date	Model input combined dataset (m3/s)
12/11/2014 23:45	0.043	02/11/2014	0.085
13/11/2014 00:00	0.038	02/11/2014	0.075
13/11/2014 00:15	0.047	02/11/2014	0.072
13/11/2014 00:30	0.032	02/11/2014	0.066
13/11/2014 00:45	0.038	02/11/2014	0.074
13/11/2014 01:00	0.045	02/11/2014	0.071
13/11/2014 01:15	0.036	02/11/2014	0.061
13/11/2014 01:30	0.038	02/11/2014	0.073
13/11/2014 01:45	0.041	02/11/2014	0.063
13/11/2014 02:00	0.042	02/11/2014	0.054
13/11/2014 02:15	0.040	02/11/2014	0.060
13/11/2014 02:30	0.041	02/11/2014	0.060
13/11/2014 02:45	0.035	02/11/2014	0.071
13/11/2014 03:00	0.029	02/11/2014	0.059
13/11/2014 03:15	0.034	02/11/2014	0.067
13/11/2014 03:30	0.035	02/11/2014	0.065
13/11/2014 03:45	0.031	02/11/2014	0.063
13/11/2014 04:00	0.036	02/11/2014	0.056
13/11/2014 04:15	0.037	02/11/2014	0.066
13/11/2014 04:30	0.035	02/11/2014	0.070
13/11/2014 04:45	0.036	02/11/2014	0.065
13/11/2014 05:00	0.030	02/11/2014	0.058
13/11/2014 05:15	0.029	02/11/2014	0.062
13/11/2014 05:30	0.034	02/11/2014	0.060
13/11/2014 05:45	0.031	02/11/2014	0.067
13/11/2014 06:00	0.031	02/11/2014	0.058
13/11/2014 06:15	0.028	02/11/2014	0.057
13/11/2014 06:30	0.033	02/11/2014	0.052
13/11/2014 06:45	0.029	02/11/2014	0.050
13/11/2014 07:00	0.032	02/11/2014	0.056
13/11/2014 07:15	0.033	03/11/2014	0.055
13/11/2014 07:30	0.030	03/11/2014	0.056
13/11/2014 07:45	0.032	03/11/2014	0.050
13/11/2014 08:00	0.030	03/11/2014	0.059
13/11/2014 08:15	0.035	03/11/2014	0.061
13/11/2014 08:30	0.038	03/11/2014	0.059
13/11/2014 08:45	0.041	03/11/2014	0.066
13/11/2014 09:00	0.047	03/11/2014	0.058
13/11/2014 09:15	0.046	03/11/2014	0.056
13/11/2014 09:30	0.047	03/11/2014	0.049
13/11/2014 09:45	0.045	03/11/2014	0.054
13/11/2014 10:00	0.049	03/11/2014	0.045
13/11/2014 10:15	0.061	03/11/2014	0.047
13/11/2014 10:30	0.071	03/11/2014	0.042
13/11/2014 10:45	0.062	03/11/2014	0.035
13/11/2014 11:00	0.057	03/11/2014	0.035
13/11/2014 11:15	0.050	03/11/2014	0.031
13/11/2014 11:30	0.049	03/11/2014	0.029
13/11/2014 11:45	0.043	03/11/2014	0.029
13/11/2014 12:00	0.042	03/11/2014	0.028
13/11/2014 12:15	0.037	03/11/2014	0.029
13/11/2014 12:30	0.050	03/11/2014	0.028
13/11/2014 12:45	0.046	03/11/2014	0.034
13/11/2014 13:00	0.038	03/11/2014	0.034
13/11/2014 13:15	0.046	03/11/2014	0.025
13/11/2014 13:30	0.040	03/11/2014	0.027
13/11/2014 13:45	0.036	03/11/2014	0.028
13/11/2014 14:00	0.042	03/11/2014	0.029
13/11/2014 14:15	0.038	03/11/2014	0.030
13/11/2014 14:30	0.047	03/11/2014	0.034
13/11/2014 14:45	0.042	03/11/2014	0.046
13/11/2014 15:00	0.038	03/11/2014	0.066
13/11/2014 15:15	0.038	03/11/2014	0.072
13/11/2014 15:30	0.038	03/11/2014	0.073
13/11/2014 15:45	0.036	03/11/2014	0.070
13/11/2014 16:00	0.037	03/11/2014	0.068
13/11/2014 16:15	0.028	03/11/2014	0.062
13/11/2014 16:30	0.027	03/11/2014	0.068
13/11/2014 16:45	0.031	03/11/2014	0.063
13/11/2014 17:00	0.035	03/11/2014	0.054
13/11/2014 17:15	0.039	03/11/2014	0.056
13/11/2014 17:30	0.042	03/11/2014	0.047
13/11/2014 17:45	0.041	03/11/2014	0.061
13/11/2014 18:00	0.040	03/11/2014	0.047
13/11/2014 18:15	0.045	03/11/2014	0.049
13/11/2014 18:30	0.042	03/11/2014	0.050
13/11/2014 18:45	0.048	03/11/2014	0.051
13/11/2014 19:00	0.075	03/11/2014	0.054
13/11/2014 19:15	0.075	03/11/2014	0.050
13/11/2014 19:30	0.072	03/11/2014	0.051
13/11/2014 19:45	0.064	03/11/2014	0.069

Date/time	Measured flow (m3/s)	Date	Model input combined dataset (m3/s)
13/11/2014 20:00	0.066	03/11/2014	0.059
13/11/2014 20:15	0.067	03/11/2014	0.073
13/11/2014 20:30	0.058	03/11/2014	0.074
13/11/2014 20:45	0.064	03/11/2014	0.064
13/11/2014 21:00	0.064	03/11/2014	0.071
13/11/2014 21:15	0.072	03/11/2014	0.067
13/11/2014 21:30	0.057	03/11/2014	0.076
13/11/2014 21:45	0.062	03/11/2014	0.062
13/11/2014 22:00	0.053	03/11/2014	0.054
13/11/2014 22:15	0.055	03/11/2014	0.062
13/11/2014 22:30	0.049	03/11/2014	0.066
13/11/2014 22:45	0.054	03/11/2014	0.069
13/11/2014 23:00	0.045	03/11/2014	0.098
13/11/2014 23:15	0.036	03/11/2014	0.150
13/11/2014 23:30	0.036	03/11/2014	0.174
13/11/2014 23:45	0.041	03/11/2014	0.229
14/11/2014 00:00	0.042	03/11/2014	0.204
14/11/2014 00:15	0.043	03/11/2014	0.199
14/11/2014 00:30	0.045	03/11/2014	0.158
14/11/2014 00:45	0.043	03/11/2014	0.145
14/11/2014 01:00	0.041	03/11/2014	0.124
14/11/2014 01:15	0.040	03/11/2014	0.116
14/11/2014 01:30	0.047	03/11/2014	0.107
14/11/2014 01:45	0.041	03/11/2014	0.104
14/11/2014 02:00	0.038	03/11/2014	0.099
14/11/2014 02:15	0.037	03/11/2014	0.091
14/11/2014 02:30	0.036	03/11/2014	0.092
14/11/2014 02:45	0.036	03/11/2014	0.085
14/11/2014 03:00	0.032	03/11/2014	0.088
14/11/2014 03:15	0.032	03/11/2014	0.091
14/11/2014 03:30	0.030	03/11/2014	0.076
14/11/2014 03:45	0.031	03/11/2014	0.082
14/11/2014 04:00	0.029	03/11/2014	0.077
14/11/2014 04:15	0.034	03/11/2014	0.079
14/11/2014 04:30	0.034	03/11/2014	0.084
14/11/2014 04:45	0.027	03/11/2014	0.073
14/11/2014 05:00	0.027	03/11/2014	0.067
14/11/2014 05:15	0.032	03/11/2014	0.075
14/11/2014 05:30	0.033	03/11/2014	0.066
14/11/2014 05:45	0.030	03/11/2014	0.069
14/11/2014 06:00	0.029	03/11/2014	0.072
14/11/2014 06:15	0.030	03/11/2014	0.068
14/11/2014 06:30	0.030	03/11/2014	0.066
14/11/2014 06:45	0.031	03/11/2014	0.068
14/11/2014 07:00	0.035	03/11/2014	0.066
14/11/2014 07:15	0.029	04/11/2014	0.063
14/11/2014 07:30	0.034	04/11/2014	0.061
14/11/2014 07:45	0.034	04/11/2014	0.072
14/11/2014 08:00	0.030	04/11/2014	0.067
14/11/2014 08:15	0.033	04/11/2014	0.065
14/11/2014 08:30	0.037	04/11/2014	0.070
14/11/2014 08:45	0.039	04/11/2014	0.071
14/11/2014 09:00	0.048	04/11/2014	0.074
14/11/2014 09:15	0.055	04/11/2014	0.067
14/11/2014 09:30	0.059	04/11/2014	0.065
14/11/2014 09:45	0.078	04/11/2014	0.064
14/11/2014 10:00	0.069	04/11/2014	0.061
14/11/2014 10:15	0.075	04/11/2014	0.055
14/11/2014 10:30	0.096	04/11/2014	0.058
14/11/2014 10:45	0.094	04/11/2014	0.057
14/11/2014 11:00	0.086	04/11/2014	0.061
14/11/2014 11:15	0.083	04/11/2014	0.059
14/11/2014 11:30	0.063	04/11/2014	0.056
14/11/2014 11:45	0.084	04/11/2014	0.065
14/11/2014 12:00	0.097	04/11/2014	0.054
14/11/2014 12:15	0.101	04/11/2014	0.056
14/11/2014 12:30	0.101	04/11/2014	0.058
14/11/2014 12:45	0.103	04/11/2014	0.054
14/11/2014 13:00	0.088	04/11/2014	0.060
14/11/2014 13:15	0.080	04/11/2014	0.055
14/11/2014 13:30	0.077	04/11/2014	0.056
14/11/2014 13:45	0.083	04/11/2014	0.057
14/11/2014 14:00	0.070	04/11/2014	0.057
14/11/2014 14:15	0.080	04/11/2014	0.061
14/11/2014 14:30	0.075	04/11/2014	0.059
14/11/2014 14:45	0.073	04/11/2014	0.058
14/11/2014 15:00	0.072	04/11/2014	0.054
14/11/2014 15:15	0.066	04/11/2014	0.051
14/11/2014 15:30	0.061	04/11/2014	0.052
14/11/2014 15:45	0.073	04/11/2014	0.057
14/11/2014 16:00	0.067	04/11/2014	0.056

Date/time	Measured flow (m3/s)	Date	Model input combined dataset (m3/s)
14/11/2014 16:15	0.056	04/11/2014	0.059
14/11/2014 16:30	0.053	04/11/2014	0.059
14/11/2014 16:45	0.049	04/11/2014	0.053
14/11/2014 17:00	0.056	04/11/2014	0.050
14/11/2014 17:15	0.055	04/11/2014	0.055
14/11/2014 17:30	0.050	04/11/2014	0.056
14/11/2014 17:45	0.045	04/11/2014	0.055
14/11/2014 18:00	0.052	04/11/2014	0.070
14/11/2014 18:15	0.052	04/11/2014	0.073
14/11/2014 18:30	0.052	04/11/2014	0.083
14/11/2014 18:45	0.054	04/11/2014	0.075
14/11/2014 19:00	0.048	04/11/2014	0.067
14/11/2014 19:15	0.049	04/11/2014	0.056
14/11/2014 19:30	0.053	04/11/2014	0.059
14/11/2014 19:45	0.050	04/11/2014	0.061
14/11/2014 20:00	0.050	04/11/2014	0.061
14/11/2014 20:15	0.053	04/11/2014	0.053
14/11/2014 20:30	0.055	04/11/2014	0.048
14/11/2014 20:45	0.057	04/11/2014	0.048
14/11/2014 21:00	0.049	04/11/2014	0.043
14/11/2014 21:15	0.047	04/11/2014	0.048
14/11/2014 21:30	0.051	04/11/2014	0.053
14/11/2014 21:45	0.055	04/11/2014	0.049
14/11/2014 22:00	0.048	04/11/2014	0.046
14/11/2014 22:15	0.050	04/11/2014	0.051
14/11/2014 22:30	0.046	04/11/2014	0.056
14/11/2014 22:45	0.042	04/11/2014	0.053
14/11/2014 23:00	0.045	04/11/2014	0.053
14/11/2014 23:15	0.046	04/11/2014	0.047
14/11/2014 23:30	0.047	04/11/2014	0.041
14/11/2014 23:45	0.041	04/11/2014	0.041
15/11/2014 00:00	0.040	04/11/2014	0.040
15/11/2014 00:15	0.047	04/11/2014	0.035
15/11/2014 00:30	0.047	04/11/2014	0.032
15/11/2014 00:45	0.043	04/11/2014	0.031
15/11/2014 01:00	0.041	04/11/2014	0.030
15/11/2014 01:15	0.047	04/11/2014	0.035
15/11/2014 01:30	0.043	04/11/2014	0.031
15/11/2014 01:45	0.042	04/11/2014	0.030
15/11/2014 02:00	0.042	04/11/2014	0.037
15/11/2014 02:15	0.042	04/11/2014	0.034
15/11/2014 02:30	0.035	04/11/2014	0.030
15/11/2014 02:45	0.044	04/11/2014	0.039
15/11/2014 03:00	0.039	04/11/2014	0.040
15/11/2014 03:15	0.037	04/11/2014	0.046
15/11/2014 03:30	0.036	04/11/2014	0.043
15/11/2014 03:45	0.037	04/11/2014	0.039
15/11/2014 04:00	0.033	04/11/2014	0.036
15/11/2014 04:15	0.028	04/11/2014	0.032
15/11/2014 04:30	0.040	04/11/2014	0.038
15/11/2014 04:45	0.037	04/11/2014	0.038
15/11/2014 05:00	0.033	04/11/2014	0.040
15/11/2014 05:15	0.038	04/11/2014	0.038
15/11/2014 05:30	0.036	04/11/2014	0.039
15/11/2014 05:45	0.031	04/11/2014	0.041
15/11/2014 06:00	0.028	04/11/2014	0.043
15/11/2014 06:15	0.033	04/11/2014	0.047
15/11/2014 06:30	0.035	04/11/2014	0.049
15/11/2014 06:45	0.034	04/11/2014	0.048
15/11/2014 07:00	0.028	04/11/2014	0.048
15/11/2014 07:15	0.034	05/11/2014	0.047
15/11/2014 07:30	0.029	05/11/2014	0.043
15/11/2014 07:45	0.026	05/11/2014	0.040
15/11/2014 08:00	0.030	05/11/2014	0.039
15/11/2014 08:15	0.032	05/11/2014	0.029
15/11/2014 08:30	0.028	05/11/2014	0.028
15/11/2014 08:45	0.032	05/11/2014	0.030
15/11/2014 09:00	0.032	05/11/2014	0.028
15/11/2014 09:15	0.032	05/11/2014	0.027
15/11/2014 09:30	0.032	05/11/2014	0.025
15/11/2014 09:45	0.035	05/11/2014	0.032
15/11/2014 10:00	0.040	05/11/2014	0.049
15/11/2014 10:15	0.045	05/11/2014	0.067
15/11/2014 10:30	0.047	05/11/2014	0.102
15/11/2014 10:45	0.044	05/11/2014	0.170
15/11/2014 11:00	0.052	05/11/2014	0.170
15/11/2014 11:15	0.046	05/11/2014	0.207
15/11/2014 11:30	0.052	05/11/2014	0.238
15/11/2014 11:45	0.049	05/11/2014	0.235
15/11/2014 12:00	0.047	05/11/2014	0.199
15/11/2014 12:15	0.051	05/11/2014	0.201

Date/time	Measured flow (m3/s)	Date	Model input combined dataset (m3/s)
15/11/2014 12:30	0.042	05/11/2014	0.213
15/11/2014 12:45	0.045	05/11/2014	0.288
15/11/2014 13:00	0.049	05/11/2014	0.345
15/11/2014 13:15	0.038	05/11/2014	0.347
15/11/2014 13:30	0.037	05/11/2014	0.341
15/11/2014 13:45	0.042	05/11/2014	0.287
15/11/2014 14:00	0.041	05/11/2014	0.289
15/11/2014 14:15	0.042	05/11/2014	0.588
15/11/2014 14:30	0.042	05/11/2014	0.761
15/11/2014 14:45	0.050	05/11/2014	0.820
15/11/2014 15:00	0.043	05/11/2014	0.826
15/11/2014 15:15	0.044	05/11/2014	0.868
15/11/2014 15:30	0.051	05/11/2014	0.856
15/11/2014 15:45	0.050	05/11/2014	0.748
15/11/2014 16:00	0.045	05/11/2014	0.907
15/11/2014 16:15	0.044	05/11/2014	1.517
15/11/2014 16:30	0.045	05/11/2014	1.625
15/11/2014 16:45	0.039	05/11/2014	1.427
15/11/2014 17:00	0.043	05/11/2014	1.268
15/11/2014 17:15	0.038	05/11/2014	1.161
15/11/2014 17:30	0.043	05/11/2014	1.139
15/11/2014 17:45	0.051	05/11/2014	1.056
15/11/2014 18:00	0.044	05/11/2014	1.004
15/11/2014 18:15	0.043	05/11/2014	0.984
15/11/2014 18:30	0.041	05/11/2014	0.990
15/11/2014 18:45	0.045	05/11/2014	0.848
15/11/2014 19:00	0.045	05/11/2014	0.853
15/11/2014 19:15	0.039	05/11/2014	0.879
15/11/2014 19:30	0.041	05/11/2014	0.836
15/11/2014 19:45	0.048	05/11/2014	0.828
15/11/2014 20:00	0.046	05/11/2014	0.733
15/11/2014 20:15	0.045	05/11/2014	0.721
15/11/2014 20:30	0.050	05/11/2014	0.759
15/11/2014 20:45	0.047	05/11/2014	0.741
15/11/2014 21:00	0.043	05/11/2014	0.802
15/11/2014 21:15	0.051	05/11/2014	0.712
15/11/2014 21:30	0.069	05/11/2014	0.598
15/11/2014 21:45	0.065	05/11/2014	0.729
15/11/2014 22:00	0.057	05/11/2014	0.704
15/11/2014 22:15	0.059	05/11/2014	0.801
15/11/2014 22:30	0.051	05/11/2014	0.701
15/11/2014 22:45	0.042	05/11/2014	0.752
15/11/2014 23:00	0.045	05/11/2014	0.783
15/11/2014 23:15	0.043	05/11/2014	0.540
15/11/2014 23:30	0.049	05/11/2014	0.694
15/11/2014 23:45	0.047	05/11/2014	0.701
16/11/2014 00:00	0.042	05/11/2014	0.239
16/11/2014 00:15	0.041	05/11/2014	0.602
16/11/2014 00:30	0.041	05/11/2014	0.620
16/11/2014 00:45	0.041	05/11/2014	0.620
16/11/2014 01:00	0.039	05/11/2014	0.607
16/11/2014 01:15	0.040	05/11/2014	0.688
16/11/2014 01:30	0.046	05/11/2014	0.809
16/11/2014 01:45	0.043	05/11/2014	0.784
16/11/2014 02:00	0.040	05/11/2014	0.850
16/11/2014 02:15	0.041	05/11/2014	1.280
16/11/2014 02:30	0.038	05/11/2014	1.436
16/11/2014 02:45	0.040	05/11/2014	1.479
16/11/2014 03:00	0.034	05/11/2014	1.241
16/11/2014 03:15	0.037	05/11/2014	1.153
16/11/2014 03:30	0.036	05/11/2014	1.168
16/11/2014 03:45	0.035	05/11/2014	1.145
16/11/2014 04:00	0.034	05/11/2014	1.048
16/11/2014 04:15	0.035	05/11/2014	1.071
16/11/2014 04:30	0.039	05/11/2014	1.012
16/11/2014 04:45	0.031	05/11/2014	0.992
16/11/2014 05:00	0.033	05/11/2014	0.915
16/11/2014 05:15	0.035	05/11/2014	0.914
16/11/2014 05:30	0.034	05/11/2014	0.917
16/11/2014 05:45	0.032	05/11/2014	0.912
16/11/2014 06:00	0.031	05/11/2014	0.911
16/11/2014 06:15	0.031	06/11/2014	0.864
16/11/2014 06:30	0.030	06/11/2014	0.942
16/11/2014 06:45	0.030	06/11/2014	0.846
16/11/2014 07:00	0.027	06/11/2014	0.894
16/11/2014 07:15	0.035	06/11/2014	0.802
16/11/2014 07:30	0.037	06/11/2014	0.776
16/11/2014 07:45	0.036	06/11/2014	0.823
16/11/2014 08:00	0.033	06/11/2014	0.777
16/11/2014 08:15	0.035	06/11/2014	0.673
16/11/2014 08:30	0.035	06/11/2014	0.706

Date/time	Measured flow (m3/s)	Date	Model input combined dataset (m3/s)
16/11/2014 08:45	0.038	06/11/2014	0.765
16/11/2014 09:00	0.030	06/11/2014	0.751
16/11/2014 09:15	0.039	06/11/2014	0.665
16/11/2014 09:30	0.030	06/11/2014	0.655
16/11/2014 09:45	0.037	06/11/2014	0.434
16/11/2014 10:00	0.036	06/11/2014	0.557
16/11/2014 10:15	0.039	06/11/2014	0.540
16/11/2014 10:30	0.047	06/11/2014	0.603
16/11/2014 10:45	0.046	06/11/2014	0.554
16/11/2014 11:00	0.048	06/11/2014	0.567
16/11/2014 11:15	0.050	06/11/2014	0.501
16/11/2014 11:30	0.050	06/11/2014	0.488
16/11/2014 11:45	0.057	06/11/2014	0.486
16/11/2014 12:00	0.062	06/11/2014	0.461
16/11/2014 12:15	0.074	06/11/2014	0.476
16/11/2014 12:30	0.084	06/11/2014	0.476
16/11/2014 12:45	0.069	06/11/2014	0.447
16/11/2014 13:00	0.070	06/11/2014	0.416
16/11/2014 13:15	0.074	06/11/2014	0.412
16/11/2014 13:30	0.073	06/11/2014	0.395
16/11/2014 13:45	0.071	06/11/2014	0.407
16/11/2014 14:00	0.088	06/11/2014	0.363
16/11/2014 14:15	0.095	06/11/2014	0.345
16/11/2014 14:30	0.112	06/11/2014	0.349
16/11/2014 14:45	0.112	06/11/2014	0.333
16/11/2014 15:00	0.108	06/11/2014	0.316
16/11/2014 15:15	0.107	06/11/2014	0.304
16/11/2014 15:30	0.106	06/11/2014	0.313
16/11/2014 15:45	0.096	06/11/2014	0.314
16/11/2014 16:00	0.102	06/11/2014	0.308
16/11/2014 16:15	0.104	06/11/2014	0.302
16/11/2014 16:30	0.106	06/11/2014	0.261
16/11/2014 16:45	0.113	06/11/2014	0.264
16/11/2014 17:00	0.103	06/11/2014	0.248
16/11/2014 17:15	0.116	06/11/2014	0.263
16/11/2014 17:30	0.111	06/11/2014	0.266
16/11/2014 17:45	0.113	06/11/2014	0.248
16/11/2014 18:00	0.105	06/11/2014	0.237
16/11/2014 18:15	0.109	06/11/2014	0.232
16/11/2014 18:30	0.099	06/11/2014	0.221
16/11/2014 18:45	0.107	06/11/2014	0.221
16/11/2014 19:00	0.096	06/11/2014	0.221
16/11/2014 19:15	0.083	06/11/2014	0.203
16/11/2014 19:30	0.092	06/11/2014	0.191
16/11/2014 19:45	0.093	06/11/2014	0.182
16/11/2014 20:00	0.088	06/11/2014	0.177
16/11/2014 20:15	0.093	06/11/2014	0.177
16/11/2014 20:30	0.085	06/11/2014	0.155
16/11/2014 20:45	0.101	06/11/2014	0.151
16/11/2014 21:00	0.092	06/11/2014	0.152
16/11/2014 21:15	0.093	06/11/2014	0.148
16/11/2014 21:30	0.103	06/11/2014	0.162
16/11/2014 21:45	0.095	06/11/2014	0.150
16/11/2014 22:00	0.108	06/11/2014	0.128
16/11/2014 22:15	0.120	06/11/2014	0.141
16/11/2014 22:30	0.134	06/11/2014	0.122
16/11/2014 22:45	0.124	06/11/2014	0.123
16/11/2014 23:00	0.165	06/11/2014	0.107
16/11/2014 23:15	0.172	06/11/2014	0.126
16/11/2014 23:30	0.166	06/11/2014	0.129
16/11/2014 23:45	0.178	06/11/2014	0.137
17/11/2014 00:00	0.174	06/11/2014	0.121
17/11/2014 00:15	0.179	06/11/2014	0.124
17/11/2014 00:30	0.186	06/11/2014	0.120
17/11/2014 00:45	0.192	06/11/2014	0.121
17/11/2014 01:00	0.206	06/11/2014	0.119
17/11/2014 01:15	0.223	06/11/2014	0.111
17/11/2014 01:30	0.223	06/11/2014	0.114
17/11/2014 01:45	0.251	06/11/2014	0.116
17/11/2014 02:00	0.229	06/11/2014	0.109
17/11/2014 02:15	0.214	06/11/2014	0.118
17/11/2014 02:30	0.249	06/11/2014	0.109
17/11/2014 02:45	0.234	06/11/2014	0.117
17/11/2014 03:00	0.257	06/11/2014	0.113
17/11/2014 03:15	0.249	06/11/2014	0.114
17/11/2014 03:30	0.253	06/11/2014	0.108
17/11/2014 03:45	0.275	06/11/2014	0.114
17/11/2014 04:00	0.256	06/11/2014	0.104
17/11/2014 04:15	0.217	06/11/2014	0.096
17/11/2014 04:30	0.276	06/11/2014	0.098
17/11/2014 04:45	0.234	06/11/2014	0.066

Date/time	Measured flow (m3/s)	Date	Model input combined dataset (m3/s)
17/11/2014 05:00	0.243	06/11/2014	0.099
17/11/2014 05:15	0.209	07/11/2014	0.101
17/11/2014 05:30	0.276	07/11/2014	0.104
17/11/2014 05:45	0.237	07/11/2014	0.094
17/11/2014 06:00	0.242	07/11/2014	0.102
17/11/2014 06:15	0.252	07/11/2014	0.104
17/11/2014 06:30	0.224	07/11/2014	0.089
17/11/2014 06:45	0.224	07/11/2014	0.091
17/11/2014 07:00	0.239	07/11/2014	0.101
17/11/2014 07:15	0.216	07/11/2014	0.097
17/11/2014 07:30	0.230	07/11/2014	0.100
17/11/2014 07:45	0.225	07/11/2014	0.089
17/11/2014 08:00	0.230	07/11/2014	0.092
17/11/2014 08:15	0.201	07/11/2014	0.098
17/11/2014 08:30	0.233	07/11/2014	0.096
17/11/2014 08:45	0.200	07/11/2014	0.093
17/11/2014 09:00	0.210	07/11/2014	0.095
17/11/2014 09:15	0.217	07/11/2014	0.084
17/11/2014 09:30	0.233	07/11/2014	0.091
17/11/2014 09:45	0.188	07/11/2014	0.095
17/11/2014 10:00	0.184	07/11/2014	0.086
17/11/2014 10:15	0.199	07/11/2014	0.089
17/11/2014 10:30	0.188	07/11/2014	0.090
17/11/2014 10:45	0.174	07/11/2014	0.085
17/11/2014 11:00	0.184	07/11/2014	0.087
17/11/2014 11:15	0.194	07/11/2014	0.097
17/11/2014 11:30	0.180	07/11/2014	0.122
17/11/2014 11:45	0.183	07/11/2014	0.146
17/11/2014 12:00	0.177	07/11/2014	0.155
17/11/2014 12:15	0.157	07/11/2014	0.162
17/11/2014 12:30	0.158	07/11/2014	0.179
17/11/2014 12:45	0.143	07/11/2014	0.208
17/11/2014 13:00	0.153	07/11/2014	0.195
17/11/2014 13:15	0.147	07/11/2014	0.199
17/11/2014 13:30	0.168	07/11/2014	0.220
17/11/2014 13:45	0.187	07/11/2014	0.191
17/11/2014 14:00	0.369	07/11/2014	0.176
17/11/2014 14:15	0.315	07/11/2014	0.170
17/11/2014 14:30	0.253	07/11/2014	0.154
17/11/2014 14:45	0.240	07/11/2014	0.172
17/11/2014 15:00	0.241	07/11/2014	0.160
17/11/2014 15:15	0.218	07/11/2014	0.162
17/11/2014 15:30	0.212	07/11/2014	0.172
17/11/2014 15:45	0.203	07/11/2014	0.189
17/11/2014 16:00	0.187	07/11/2014	0.205
17/11/2014 16:15	0.187	07/11/2014	0.219
17/11/2014 16:30	0.180	07/11/2014	0.243
17/11/2014 16:45	0.162	07/11/2014	0.261
17/11/2014 17:00	0.170	07/11/2014	0.257
17/11/2014 17:15	0.167	07/11/2014	0.282
17/11/2014 17:30	0.173	07/11/2014	0.289
17/11/2014 17:45	0.225	07/11/2014	0.280
17/11/2014 18:00	0.233	07/11/2014	0.293
17/11/2014 18:15	0.231	07/11/2014	0.309
17/11/2014 18:30	0.235	07/11/2014	0.333
17/11/2014 18:45	0.266	07/11/2014	0.335
17/11/2014 19:00	0.384	07/11/2014	0.340
17/11/2014 19:15	0.344	07/11/2014	0.320
17/11/2014 19:30	0.337	07/11/2014	0.315
17/11/2014 19:45	0.312	07/11/2014	0.296
17/11/2014 20:00	0.255	07/11/2014	0.318
17/11/2014 20:15	0.228	07/11/2014	0.298
17/11/2014 20:30	0.214	07/11/2014	0.342
17/11/2014 20:45	0.269	07/11/2014	0.314
17/11/2014 21:00	0.283	07/11/2014	0.327
17/11/2014 21:15	0.304	07/11/2014	0.293
17/11/2014 21:30	0.296	07/11/2014	0.287
17/11/2014 21:45	0.307	07/11/2014	0.292
17/11/2014 22:00	0.296	07/11/2014	0.281
17/11/2014 22:15	0.309	07/11/2014	0.295
17/11/2014 22:30	0.277	07/11/2014	0.292
17/11/2014 22:45	0.280	07/11/2014	0.271
17/11/2014 23:00	0.275	07/11/2014	0.261
17/11/2014 23:15	0.281	07/11/2014	0.239
17/11/2014 23:30	0.270	07/11/2014	0.225
17/11/2014 23:45	0.262	07/11/2014	0.239
18/11/2014 00:00	0.254	07/11/2014	0.244
18/11/2014 00:15	0.268	07/11/2014	0.249
18/11/2014 00:30	0.266	07/11/2014	0.237
18/11/2014 00:45	0.261	07/11/2014	0.224
18/11/2014 01:00	0.243	07/11/2014	0.256

Date/time	Measured flow (m3/s)	Date	Model input combined dataset (m3/s)
18/11/2014 01:15	0.257	07/11/2014	0.227
18/11/2014 01:30	0.228	07/11/2014	0.195
18/11/2014 01:45	0.233	07/11/2014	0.196
18/11/2014 02:00	0.222	07/11/2014	0.212
18/11/2014 02:15	0.238	07/11/2014	0.193
18/11/2014 02:30	0.221	07/11/2014	0.178
18/11/2014 02:45	0.229	07/11/2014	0.175
18/11/2014 03:00	0.227	07/11/2014	0.153
18/11/2014 03:15	0.220	07/11/2014	0.168
18/11/2014 03:30	0.213	07/11/2014	0.154
18/11/2014 03:45	0.205	07/11/2014	0.157
18/11/2014 04:00	0.197	07/11/2014	0.164
18/11/2014 04:15	0.197	07/11/2014	0.155
18/11/2014 04:30	0.197	07/11/2014	0.164
18/11/2014 04:45	0.194	07/11/2014	0.180
18/11/2014 05:00	0.167	07/11/2014	0.157
18/11/2014 05:15	0.152	08/11/2014	0.139
18/11/2014 05:30	0.145	08/11/2014	0.142
18/11/2014 05:45	0.153	08/11/2014	0.138
18/11/2014 06:00	0.185	08/11/2014	0.122
18/11/2014 06:15	0.153	08/11/2014	0.118
18/11/2014 06:30	0.151	08/11/2014	0.117
18/11/2014 06:45	0.171	08/11/2014	0.115
18/11/2014 07:00	0.153	08/11/2014	0.122
18/11/2014 07:15	0.149	08/11/2014	0.116
18/11/2014 07:30	0.155	08/11/2014	0.120
18/11/2014 07:45	0.150	08/11/2014	0.100
18/11/2014 08:00	0.155	08/11/2014	0.105
18/11/2014 08:15	0.147	08/11/2014	0.113
18/11/2014 08:30	0.140	08/11/2014	0.100
18/11/2014 08:45	0.144	08/11/2014	0.103
18/11/2014 09:00	0.161	08/11/2014	0.116
18/11/2014 09:15	0.159	08/11/2014	0.103
18/11/2014 09:30	0.133	08/11/2014	0.104
18/11/2014 09:45	0.148	08/11/2014	0.101
18/11/2014 10:00	0.146	08/11/2014	0.130
18/11/2014 10:15	0.131	08/11/2014	0.104
18/11/2014 10:30	0.139	08/11/2014	0.091
18/11/2014 10:45	0.147	08/11/2014	0.107
18/11/2014 11:00	0.135	08/11/2014	0.098
18/11/2014 11:15	0.132	08/11/2014	0.092
18/11/2014 11:30	0.111	08/11/2014	0.101
18/11/2014 11:45	0.137	08/11/2014	0.097
18/11/2014 12:00	0.123	08/11/2014	0.093
18/11/2014 12:15	0.134	08/11/2014	0.091
18/11/2014 12:30	0.127	08/11/2014	0.097
18/11/2014 12:45	0.116	08/11/2014	0.093
18/11/2014 13:00	0.119	08/11/2014	0.095
18/11/2014 13:15	0.108	08/11/2014	0.087
18/11/2014 13:30	0.112	08/11/2014	0.089
18/11/2014 13:45	0.110	08/11/2014	0.093
18/11/2014 14:00	0.104	08/11/2014	0.090
18/11/2014 14:15	0.110	08/11/2014	0.091
18/11/2014 14:30	0.100	08/11/2014	0.095
18/11/2014 14:45	0.106	08/11/2014	0.103
18/11/2014 15:00	0.102	08/11/2014	0.106
18/11/2014 15:15	0.116	08/11/2014	0.097
18/11/2014 15:30	0.105	08/11/2014	0.106
18/11/2014 15:45	0.101	08/11/2014	0.103
18/11/2014 16:00	0.103	08/11/2014	0.088
18/11/2014 16:15	0.099	08/11/2014	0.092
18/11/2014 16:30	0.096	08/11/2014	0.093
18/11/2014 16:45	0.096	08/11/2014	0.098
18/11/2014 17:00	0.100	08/11/2014	0.091
18/11/2014 17:15	0.093	08/11/2014	0.082
18/11/2014 17:30	0.092	08/11/2014	0.077
18/11/2014 17:45	0.090	08/11/2014	0.077
18/11/2014 18:00	0.097	08/11/2014	0.072
18/11/2014 18:15	0.091	08/11/2014	0.076
18/11/2014 18:30	0.099	08/11/2014	0.080
18/11/2014 18:45	0.092	08/11/2014	0.080
18/11/2014 19:00	0.096	08/11/2014	0.071
18/11/2014 19:15	0.090	08/11/2014	0.077
18/11/2014 19:30	0.088	08/11/2014	0.072
18/11/2014 19:45	0.097	08/11/2014	0.077
18/11/2014 20:00	0.092	08/11/2014	0.071
18/11/2014 20:15	0.091	08/11/2014	0.074
18/11/2014 20:30	0.087	08/11/2014	0.075
18/11/2014 20:45	0.084	08/11/2014	0.063
18/11/2014 21:00	0.087	08/11/2014	0.063
18/11/2014 21:15	0.085	08/11/2014	0.065

Date/time	Measured flow (m3/s)	Date	Model input combined dataset (m3/s)
18/11/2014 21:30	0.084	08/11/2014	0.057
18/11/2014 21:45	0.081	08/11/2014	0.063
18/11/2014 22:00	0.077	08/11/2014	0.067
18/11/2014 22:15	0.084	08/11/2014	0.066
18/11/2014 22:30	0.084	08/11/2014	0.067
18/11/2014 22:45	0.078	08/11/2014	0.070
18/11/2014 23:00	0.079	08/11/2014	0.083
18/11/2014 23:15	0.073	08/11/2014	0.065
18/11/2014 23:30	0.077	08/11/2014	0.073
18/11/2014 23:45	0.084	08/11/2014	0.059
19/11/2014 00:00	0.076	08/11/2014	0.066
19/11/2014 00:15	0.076	08/11/2014	0.065
19/11/2014 00:30	0.078	08/11/2014	0.061
19/11/2014 00:45	0.070	08/11/2014	0.067
19/11/2014 01:00	0.072	08/11/2014	0.064
19/11/2014 01:15	0.070	08/11/2014	0.061
19/11/2014 01:30	0.064	08/11/2014	0.064
19/11/2014 01:45	0.071	08/11/2014	0.063
19/11/2014 02:00	0.074	08/11/2014	0.058
19/11/2014 02:15	0.072	08/11/2014	0.056
19/11/2014 02:30	0.066	08/11/2014	0.054
19/11/2014 02:45	0.070	08/11/2014	0.058
19/11/2014 03:00	0.065	08/11/2014	0.060
19/11/2014 03:15	0.059	08/11/2014	0.070
19/11/2014 03:30	0.057	08/11/2014	0.075
19/11/2014 03:45	0.058	08/11/2014	0.064
19/11/2014 04:00	0.051	08/11/2014	0.063
19/11/2014 04:15	0.050	08/11/2014	0.069
19/11/2014 04:30	0.047	08/11/2014	0.072
19/11/2014 04:45	0.050	08/11/2014	0.068
19/11/2014 05:00	0.045	08/11/2014	0.068
19/11/2014 05:15	0.044	09/11/2014	0.089
19/11/2014 05:30	0.040	09/11/2014	0.088
19/11/2014 05:45	0.039	09/11/2014	0.140
19/11/2014 06:00	0.041	09/11/2014	0.151
19/11/2014 06:15	0.040	09/11/2014	0.147
19/11/2014 06:30	0.041	09/11/2014	0.132
19/11/2014 06:45	0.040	09/11/2014	0.153
19/11/2014 07:00	0.041	09/11/2014	0.162
19/11/2014 07:15	0.041	09/11/2014	0.143
19/11/2014 07:30	0.041	09/11/2014	0.147
19/11/2014 07:45	0.041	09/11/2014	0.144
19/11/2014 08:00	0.042	09/11/2014	0.146
19/11/2014 08:15	0.039	09/11/2014	0.125
19/11/2014 08:30	0.053	09/11/2014	0.118
19/11/2014 08:45	0.049	09/11/2014	0.109
19/11/2014 09:00	0.052	09/11/2014	0.126
19/11/2014 09:15	0.050	09/11/2014	0.123
19/11/2014 09:30	0.052	09/11/2014	0.121
19/11/2014 09:45	0.055	09/11/2014	0.064
19/11/2014 10:00	0.056	09/11/2014	0.122
19/11/2014 10:15	0.060	09/11/2014	0.124
19/11/2014 10:30	0.056	09/11/2014	0.121
19/11/2014 10:45	0.052	09/11/2014	0.166
19/11/2014 11:00	0.051	09/11/2014	0.180
19/11/2014 11:15	0.056	09/11/2014	0.171
19/11/2014 11:30	0.059	09/11/2014	0.178
19/11/2014 11:45	0.062	09/11/2014	0.209
19/11/2014 12:00	0.054	09/11/2014	0.207
19/11/2014 12:15	0.054	09/11/2014	0.204
19/11/2014 12:30	0.048	09/11/2014	0.229
19/11/2014 12:45	0.047	09/11/2014	0.240
19/11/2014 13:00	0.046	09/11/2014	0.219
19/11/2014 13:15	0.042	09/11/2014	0.231
19/11/2014 13:30	0.043	09/11/2014	0.258
19/11/2014 13:45	0.043	09/11/2014	0.296
19/11/2014 14:00	0.043	09/11/2014	0.282
19/11/2014 14:15	0.045	09/11/2014	0.300
19/11/2014 14:30	0.042	09/11/2014	0.413
19/11/2014 14:45	0.040	09/11/2014	0.398
19/11/2014 15:00	0.042	09/11/2014	0.456
19/11/2014 15:15	0.042	09/11/2014	0.435
19/11/2014 15:30	0.043	09/11/2014	0.394
19/11/2014 15:45	0.040	09/11/2014	0.374
19/11/2014 16:00	0.041	09/11/2014	0.412
19/11/2014 16:15	0.041	09/11/2014	0.419
19/11/2014 16:30	0.046	09/11/2014	0.390
19/11/2014 16:45	0.038	09/11/2014	0.408
19/11/2014 17:00	0.039	09/11/2014	0.371
19/11/2014 17:15	0.040	09/11/2014	0.378
19/11/2014 17:30	0.037	09/11/2014	0.375

Date/time	Measured flow (m3/s)	Date	Model input combined dataset (m3/s)
19/11/2014 17:45	0.041	09/11/2014	0.389
19/11/2014 18:00	0.039	09/11/2014	0.368
19/11/2014 18:15	0.040	09/11/2014	0.406
19/11/2014 18:30	0.039	09/11/2014	0.418
19/11/2014 18:45	0.039	09/11/2014	0.435
19/11/2014 19:00	0.038	09/11/2014	0.452
19/11/2014 19:15	0.044	09/11/2014	0.447
19/11/2014 19:30	0.044	09/11/2014	0.467
19/11/2014 19:45	0.044	09/11/2014	0.442
19/11/2014 20:00	0.045	09/11/2014	0.424
19/11/2014 20:15	0.044	09/11/2014	0.438
19/11/2014 20:30	0.044	09/11/2014	0.398
19/11/2014 20:45	0.041	09/11/2014	0.405
19/11/2014 21:00	0.039	09/11/2014	0.376
19/11/2014 21:15	0.044	09/11/2014	0.416
19/11/2014 21:30	0.044	09/11/2014	0.408
19/11/2014 21:45	0.038	09/11/2014	0.389
19/11/2014 22:00	0.038	09/11/2014	0.404
19/11/2014 22:15	0.041	09/11/2014	0.387
19/11/2014 22:30	0.034	09/11/2014	0.378
19/11/2014 22:45	0.038	09/11/2014	0.372
19/11/2014 23:00	0.040	09/11/2014	0.301
19/11/2014 23:15	0.037	09/11/2014	0.320
19/11/2014 23:30	0.036	09/11/2014	0.332
19/11/2014 23:45	0.036	09/11/2014	0.330
20/11/2014 00:00	0.038	09/11/2014	0.323
20/11/2014 00:15	0.035	09/11/2014	0.335
20/11/2014 00:30	0.032	09/11/2014	0.303
20/11/2014 00:45	0.034	09/11/2014	0.316
20/11/2014 01:00	0.034	09/11/2014	0.310
20/11/2014 01:15	0.030	09/11/2014	0.271
20/11/2014 01:30	0.035	09/11/2014	0.277
20/11/2014 01:45	0.029	09/11/2014	0.295
20/11/2014 02:00	0.027	09/11/2014	0.275
20/11/2014 02:15	0.030	09/11/2014	0.265
20/11/2014 02:30	0.028	09/11/2014	0.280
20/11/2014 02:45	0.028	09/11/2014	0.256
20/11/2014 03:00	0.026	09/11/2014	0.235
20/11/2014 03:15	0.026	09/11/2014	0.221
20/11/2014 03:30	0.028	09/11/2014	0.206
20/11/2014 03:45	0.025	09/11/2014	0.223
20/11/2014 04:00	0.023	09/11/2014	0.229
20/11/2014 04:15	0.027	09/11/2014	0.211
20/11/2014 04:30	0.025	09/11/2014	0.208
20/11/2014 04:45	0.027	09/11/2014	0.205
20/11/2014 05:00	0.024	09/11/2014	0.183
20/11/2014 05:15	0.024	10/11/2014	0.180
20/11/2014 05:30	0.025	10/11/2014	0.150
20/11/2014 05:45	0.025	10/11/2014	0.170
20/11/2014 06:00	0.024	10/11/2014	0.167
20/11/2014 06:15	0.022	10/11/2014	0.162
20/11/2014 06:30	0.024	10/11/2014	0.161
20/11/2014 06:45	0.021	10/11/2014	0.152
20/11/2014 07:00	0.023	10/11/2014	0.146
20/11/2014 07:15	0.021	10/11/2014	0.146
20/11/2014 07:30	0.025	10/11/2014	0.123
20/11/2014 07:45	0.028	10/11/2014	0.133
20/11/2014 08:00	0.027	10/11/2014	0.131
20/11/2014 08:15	0.028	10/11/2014	0.139
20/11/2014 08:30	0.033	10/11/2014	0.115
20/11/2014 08:45	0.034	10/11/2014	0.111
20/11/2014 09:00	0.036	10/11/2014	0.113
20/11/2014 09:15	0.037	10/11/2014	0.120
20/11/2014 09:30	0.040	10/11/2014	0.112
20/11/2014 09:45	0.040	10/11/2014	0.108
20/11/2014 10:00	0.036	10/11/2014	0.107
20/11/2014 10:15	0.039	10/11/2014	0.113
20/11/2014 10:30	0.031	10/11/2014	0.110
20/11/2014 10:45	0.038	10/11/2014	0.116
20/11/2014 11:00	0.043	10/11/2014	0.109
20/11/2014 11:15	0.043	10/11/2014	0.111
20/11/2014 11:30	0.039	10/11/2014	0.105
20/11/2014 11:45	0.039	10/11/2014	0.094
20/11/2014 12:00	0.041	10/11/2014	0.108
20/11/2014 12:15	0.040	10/11/2014	0.106
20/11/2014 12:30	0.037	10/11/2014	0.099
20/11/2014 12:45	0.038	10/11/2014	0.097
20/11/2014 13:00	0.036	10/11/2014	0.111
20/11/2014 13:15	0.029	10/11/2014	0.113
20/11/2014 13:30	0.038	10/11/2014	0.110
20/11/2014 13:45	0.035	10/11/2014	0.101

Date/time	Measured flow (m3/s)	Date	Model input combined dataset (m3/s)
20/11/2014 14:00	0.032	10/11/2014	0.124
20/11/2014 14:15	0.030	10/11/2014	0.115
20/11/2014 14:30	0.033	10/11/2014	0.122
20/11/2014 14:45	0.031	10/11/2014	0.119
20/11/2014 15:00	0.032	10/11/2014	0.118
20/11/2014 15:15	0.030	10/11/2014	0.103
20/11/2014 15:30	0.031	10/11/2014	0.102
20/11/2014 15:45	0.036	10/11/2014	0.116
20/11/2014 16:00	0.033	10/11/2014	0.118
20/11/2014 16:15	0.031	10/11/2014	0.100
20/11/2014 16:30	0.034	10/11/2014	0.119
20/11/2014 16:45	0.034	10/11/2014	0.112
20/11/2014 17:00	0.033	10/11/2014	0.105
20/11/2014 17:15	0.034	10/11/2014	0.099
20/11/2014 17:30	0.031	10/11/2014	0.097
20/11/2014 17:45	0.039	10/11/2014	0.097
20/11/2014 18:00	0.034	10/11/2014	0.100
20/11/2014 18:15	0.037	10/11/2014	0.108
20/11/2014 18:30	0.037	10/11/2014	0.100
20/11/2014 18:45	0.036	10/11/2014	0.098
20/11/2014 19:00	0.036	10/11/2014	0.096
20/11/2014 19:15	0.035	10/11/2014	0.097
20/11/2014 19:30	0.035	10/11/2014	0.092
20/11/2014 19:45	0.042	10/11/2014	0.101
20/11/2014 20:00	0.038	10/11/2014	0.099
20/11/2014 20:15	0.040	10/11/2014	0.098
20/11/2014 20:30	0.038	10/11/2014	0.087
20/11/2014 20:45	0.036	10/11/2014	0.084
20/11/2014 21:00	0.037	10/11/2014	0.097
20/11/2014 21:15	0.038	10/11/2014	0.091
20/11/2014 21:30	0.038	10/11/2014	0.097
20/11/2014 21:45	0.042	10/11/2014	0.093
20/11/2014 22:00	0.036	10/11/2014	0.089
20/11/2014 22:15	0.034	10/11/2014	0.081
20/11/2014 22:30	0.037	10/11/2014	0.079
20/11/2014 22:45	0.035	10/11/2014	0.081
20/11/2014 23:00	0.034	10/11/2014	0.086
20/11/2014 23:15	0.032	10/11/2014	0.087
20/11/2014 23:30	0.030	10/11/2014	0.088
20/11/2014 23:45	0.034	10/11/2014	0.079
21/11/2014 00:00	0.033	10/11/2014	0.075
21/11/2014 00:15	0.034	10/11/2014	0.078
21/11/2014 00:30	0.034	10/11/2014	0.073
21/11/2014 00:45	0.036	10/11/2014	0.077
21/11/2014 01:00	0.030	10/11/2014	0.072
21/11/2014 01:15	0.029	10/11/2014	0.073
21/11/2014 01:30	0.029	10/11/2014	0.080
21/11/2014 01:45	0.031	10/11/2014	0.069
21/11/2014 02:00	0.030	10/11/2014	0.066
21/11/2014 02:15	0.029	10/11/2014	0.070
21/11/2014 02:30	0.031	10/11/2014	0.066
21/11/2014 02:45	0.032	10/11/2014	0.066
21/11/2014 03:00	0.026	10/11/2014	0.066
21/11/2014 03:15	0.026	10/11/2014	0.065
21/11/2014 03:30	0.026	10/11/2014	0.058
21/11/2014 03:45	0.028	10/11/2014	0.063
21/11/2014 04:00	0.025	10/11/2014	0.065
21/11/2014 04:15	0.026	10/11/2014	0.056
21/11/2014 04:30	0.026	10/11/2014	0.055
21/11/2014 04:45	0.025	10/11/2014	0.053
21/11/2014 05:00	0.023	10/11/2014	0.056
21/11/2014 05:15	0.023	11/11/2014	0.057
21/11/2014 05:30	0.024	11/11/2014	0.058
21/11/2014 05:45	0.027	11/11/2014	0.059
21/11/2014 06:00	0.025	11/11/2014	0.056
21/11/2014 06:15	0.023	11/11/2014	0.050
21/11/2014 06:30	0.024	11/11/2014	0.052
21/11/2014 06:45	0.028	11/11/2014	0.049
21/11/2014 07:00	0.022	11/11/2014	0.045
21/11/2014 07:15	0.026	11/11/2014	0.046
21/11/2014 07:30	0.025	11/11/2014	0.042
21/11/2014 07:45	0.028	11/11/2014	0.044
21/11/2014 08:00	0.028	11/11/2014	0.044
21/11/2014 08:15	0.027	11/11/2014	0.042
21/11/2014 08:30	0.034	11/11/2014	0.038
21/11/2014 08:45	0.035	11/11/2014	0.041
21/11/2014 09:00	0.038	11/11/2014	0.040
21/11/2014 09:15	0.041	11/11/2014	0.040
21/11/2014 09:30	0.043	11/11/2014	0.042
21/11/2014 09:45	0.042	11/11/2014	0.040
21/11/2014 10:00	0.039	11/11/2014	0.041

Date/time	Measured flow (m3/s)	Date	Model input combined dataset (m3/s)
21/11/2014 10:15	0.043	11/11/2014	0.041
21/11/2014 10:30	0.044	11/11/2014	0.044
21/11/2014 10:45	0.039	11/11/2014	0.041
21/11/2014 11:00	0.037	11/11/2014	0.042
21/11/2014 11:15	0.036	11/11/2014	0.039
21/11/2014 11:30	0.034	11/11/2014	0.038
21/11/2014 11:45	0.034	11/11/2014	0.042
21/11/2014 12:00	0.035	11/11/2014	0.040
21/11/2014 12:15	0.033	11/11/2014	0.040
21/11/2014 12:30	0.035	11/11/2014	0.045
21/11/2014 12:45	0.035	11/11/2014	0.038
21/11/2014 13:00	0.033	11/11/2014	0.043
21/11/2014 13:15	0.034	11/11/2014	0.040
21/11/2014 13:30	0.038	11/11/2014	0.044
21/11/2014 13:45	0.035	11/11/2014	0.050
21/11/2014 14:00	0.036	11/11/2014	0.048
21/11/2014 14:15	0.033	11/11/2014	0.047
21/11/2014 14:30	0.034	11/11/2014	0.059
21/11/2014 14:45	0.036	11/11/2014	0.066
21/11/2014 15:00	0.037	11/11/2014	0.061
21/11/2014 15:15	0.036	11/11/2014	0.052
21/11/2014 15:30	0.037	11/11/2014	0.060
21/11/2014 15:45	0.035	11/11/2014	0.055
21/11/2014 16:00	0.035	11/11/2014	0.059
21/11/2014 16:15	0.036	11/11/2014	0.048
21/11/2014 16:30	0.034	11/11/2014	0.050
21/11/2014 16:45	0.033	11/11/2014	0.044
21/11/2014 17:00	0.036	11/11/2014	0.049
21/11/2014 17:15	0.038	11/11/2014	0.047
21/11/2014 17:30	0.039	11/11/2014	0.047
21/11/2014 17:45	0.037	11/11/2014	0.053
21/11/2014 18:00	0.041	11/11/2014	0.052
21/11/2014 18:15	0.040	11/11/2014	0.049
21/11/2014 18:30	0.049	11/11/2014	0.046
21/11/2014 18:45	0.049	11/11/2014	0.048
21/11/2014 19:00	0.051	11/11/2014	0.050
21/11/2014 19:15	0.048	11/11/2014	0.050
21/11/2014 19:30	0.045	11/11/2014	0.049
21/11/2014 19:45	0.047	11/11/2014	0.048
21/11/2014 20:00	0.044	11/11/2014	0.044
21/11/2014 20:15	0.050	11/11/2014	0.044
21/11/2014 20:30	0.041	11/11/2014	0.050
21/11/2014 20:45	0.036	11/11/2014	0.045
21/11/2014 21:00	0.042	11/11/2014	0.042
21/11/2014 21:15	0.041	11/11/2014	0.042
21/11/2014 21:30	0.040	11/11/2014	0.050
21/11/2014 21:45	0.040	11/11/2014	0.045
21/11/2014 22:00	0.039	11/11/2014	0.043
21/11/2014 22:15	0.038	11/11/2014	0.043
21/11/2014 22:30	0.034	11/11/2014	0.050
21/11/2014 22:45	0.041	11/11/2014	0.049
21/11/2014 23:00	0.037	11/11/2014	0.051
21/11/2014 23:15	0.041	11/11/2014	0.044
21/11/2014 23:30	0.038	11/11/2014	0.050
21/11/2014 23:45	0.031	11/11/2014	0.050
22/11/2014 00:00	0.034	11/11/2014	0.050
22/11/2014 00:15	0.031	11/11/2014	0.049
22/11/2014 00:30	0.033	11/11/2014	0.055
22/11/2014 00:45	0.031	11/11/2014	0.042
22/11/2014 01:00	0.032	11/11/2014	0.057
22/11/2014 01:15	0.032	11/11/2014	0.048
22/11/2014 01:30	0.030	11/11/2014	0.054
22/11/2014 01:45	0.029	11/11/2014	0.050
22/11/2014 02:00	0.029	11/11/2014	0.051
22/11/2014 02:15	0.028	11/11/2014	0.046
22/11/2014 02:30	0.031	11/11/2014	0.047
22/11/2014 02:45	0.029	11/11/2014	0.052
22/11/2014 03:00	0.027	11/11/2014	0.050
22/11/2014 03:15	0.026	11/11/2014	0.048
22/11/2014 03:30	0.029	11/11/2014	0.044
22/11/2014 03:45	0.026	11/11/2014	0.042
22/11/2014 04:00	0.022	11/11/2014	0.054
22/11/2014 04:15	0.022	12/11/2014	0.045
22/11/2014 04:30	0.024	12/11/2014	0.042
22/11/2014 04:45	0.022	12/11/2014	0.043
22/11/2014 05:00	0.025	12/11/2014	0.034
22/11/2014 05:15	0.024	12/11/2014	0.040
22/11/2014 05:30	0.024	12/11/2014	0.039
22/11/2014 05:45	0.025	12/11/2014	0.035
22/11/2014 06:00	0.022	12/11/2014	0.042
22/11/2014 06:15	0.022	12/11/2014	0.040

Date/time	Measured flow (m3/s)	Date	Model input combined dataset (m3/s)
22/11/2014 06:30	0.021	12/11/2014	0.036
22/11/2014 06:45	0.026	12/11/2014	0.036
22/11/2014 07:00	0.023	12/11/2014	0.033
22/11/2014 07:15	0.026	12/11/2014	0.034
22/11/2014 07:30	0.021	12/11/2014	0.034
22/11/2014 07:45	0.023	12/11/2014	0.035
22/11/2014 08:00	0.025	12/11/2014	0.033
22/11/2014 08:15	0.028	12/11/2014	0.035
22/11/2014 08:30	0.030	12/11/2014	0.032
22/11/2014 08:45	0.030	12/11/2014	0.032
22/11/2014 09:00	0.030	12/11/2014	0.031
22/11/2014 09:15	0.033	12/11/2014	0.033
22/11/2014 09:30	0.035	12/11/2014	0.033
22/11/2014 09:45	0.040	12/11/2014	0.033
22/11/2014 10:00	0.041	12/11/2014	0.033
22/11/2014 10:15	0.038	12/11/2014	0.033
22/11/2014 10:30	0.038	12/11/2014	0.030
22/11/2014 10:45	0.040	12/11/2014	0.031
22/11/2014 11:00	0.041	12/11/2014	0.033
22/11/2014 11:15	0.044	12/11/2014	0.030
22/11/2014 11:30	0.046	12/11/2014	0.030
22/11/2014 11:45	0.038	12/11/2014	0.035
22/11/2014 12:00	0.043	12/11/2014	0.032
22/11/2014 12:15	0.042	12/11/2014	0.036
22/11/2014 12:30	0.045	12/11/2014	0.036
22/11/2014 12:45	0.037	12/11/2014	0.046
22/11/2014 13:00	0.044	12/11/2014	0.044
22/11/2014 13:15	0.055	12/11/2014	0.047
22/11/2014 13:30	0.067	12/11/2014	0.049
22/11/2014 13:45	0.081	12/11/2014	0.046
22/11/2014 14:00	0.074	12/11/2014	0.048
22/11/2014 14:15	0.074	12/11/2014	0.048
22/11/2014 14:30	0.072	12/11/2014	0.051
22/11/2014 14:45	0.067	12/11/2014	0.045
22/11/2014 15:00	0.070	12/11/2014	0.044
22/11/2014 15:15	0.061	12/11/2014	0.048
22/11/2014 15:30	0.070	12/11/2014	0.060
22/11/2014 15:45	0.059	12/11/2014	0.058
22/11/2014 16:00	0.053	12/11/2014	0.061
22/11/2014 16:15	0.051	12/11/2014	0.048
22/11/2014 16:30	0.044	12/11/2014	0.050
22/11/2014 16:45	0.042	12/11/2014	0.050
22/11/2014 17:00	0.044	12/11/2014	0.045
22/11/2014 17:15	0.044	12/11/2014	0.046
22/11/2014 17:30	0.043	12/11/2014	0.045
22/11/2014 17:45	0.041	12/11/2014	0.038
22/11/2014 18:00	0.043	12/11/2014	0.040
22/11/2014 18:15	0.040	12/11/2014	0.042
22/11/2014 18:30	0.044	12/11/2014	0.031
22/11/2014 18:45	0.048	12/11/2014	0.037
22/11/2014 19:00	0.043	12/11/2014	0.039
22/11/2014 19:15	0.045	12/11/2014	0.042
22/11/2014 19:30	0.046	12/11/2014	0.042
22/11/2014 19:45	0.048	12/11/2014	0.046
22/11/2014 20:00	0.046	12/11/2014	0.040
22/11/2014 20:15	0.049	12/11/2014	0.039
22/11/2014 20:30	0.049	12/11/2014	0.036
22/11/2014 20:45	0.048	12/11/2014	0.046
22/11/2014 21:00	0.041	12/11/2014	0.050
22/11/2014 21:15	0.043	12/11/2014	0.041
22/11/2014 21:30	0.043	12/11/2014	0.041
22/11/2014 21:45	0.039	12/11/2014	0.042
22/11/2014 22:00	0.042	12/11/2014	0.051
22/11/2014 22:15	0.040	12/11/2014	0.053
22/11/2014 22:30	0.037	12/11/2014	0.060
22/11/2014 22:45	0.032	12/11/2014	0.059
22/11/2014 23:00	0.038	12/11/2014	0.061
22/11/2014 23:15	0.037	12/11/2014	0.059
22/11/2014 23:30	0.037	12/11/2014	0.054
22/11/2014 23:45	0.038	12/11/2014	0.062
23/11/2014 00:00	0.037	12/11/2014	0.064
23/11/2014 00:15	0.035	12/11/2014	0.059
23/11/2014 00:30	0.037	12/11/2014	0.052
23/11/2014 00:45	0.038	12/11/2014	0.056
23/11/2014 01:00	0.038	12/11/2014	0.055
23/11/2014 01:15	0.036	12/11/2014	0.054
23/11/2014 01:30	0.029	12/11/2014	0.041
23/11/2014 01:45	0.033	12/11/2014	0.050
23/11/2014 02:00	0.036	12/11/2014	0.047
23/11/2014 02:15	0.035	12/11/2014	0.047
23/11/2014 02:30	0.033	12/11/2014	0.053

Date/time	Measured flow (m3/s)	Date	Model input combined dataset (m3/s)
23/11/2014 02:45	0.033	12/11/2014	0.053
23/11/2014 03:00	0.033	12/11/2014	0.040
23/11/2014 03:15	0.030	12/11/2014	0.046
23/11/2014 03:30	0.032	12/11/2014	0.043
23/11/2014 03:45	0.036	12/11/2014	0.043
23/11/2014 04:00	0.029	12/11/2014	0.043
23/11/2014 04:15	0.029	13/11/2014	0.038
23/11/2014 04:30	0.026	13/11/2014	0.047
23/11/2014 04:45	0.025	13/11/2014	0.032
23/11/2014 05:00	0.024	13/11/2014	0.038
23/11/2014 05:15	0.024	13/11/2014	0.045
23/11/2014 05:30	0.021	13/11/2014	0.036
23/11/2014 05:45	0.026	13/11/2014	0.038
23/11/2014 06:00	0.022	13/11/2014	0.041
23/11/2014 06:15	0.021	13/11/2014	0.042
23/11/2014 06:30	0.024	13/11/2014	0.040
23/11/2014 06:45	0.024	13/11/2014	0.041
23/11/2014 07:00	0.025	13/11/2014	0.035
23/11/2014 07:15	0.025	13/11/2014	0.029
23/11/2014 07:30	0.029	13/11/2014	0.034
23/11/2014 07:45	0.027	13/11/2014	0.035
23/11/2014 08:00	0.028	13/11/2014	0.031
23/11/2014 08:15	0.029	13/11/2014	0.036
23/11/2014 08:30	0.041	13/11/2014	0.037
23/11/2014 08:45	0.047	13/11/2014	0.035
23/11/2014 09:00	0.065	13/11/2014	0.036
23/11/2014 09:15	0.073	13/11/2014	0.030
23/11/2014 09:30	0.066	13/11/2014	0.029
23/11/2014 09:45	0.076	13/11/2014	0.034
23/11/2014 10:00	0.086	13/11/2014	0.031
23/11/2014 10:15	0.080	13/11/2014	0.031
23/11/2014 10:30	0.101	13/11/2014	0.028
23/11/2014 10:45	0.082	13/11/2014	0.033
23/11/2014 11:00	0.087	13/11/2014	0.029
23/11/2014 11:15	0.083	13/11/2014	0.032
23/11/2014 11:30	0.081	13/11/2014	0.033
23/11/2014 11:45	0.086	13/11/2014	0.030
23/11/2014 12:00	0.081	13/11/2014	0.032
23/11/2014 12:15	0.084	13/11/2014	0.030
23/11/2014 12:30	0.098	13/11/2014	0.035
23/11/2014 12:45	0.110	13/11/2014	0.038
23/11/2014 13:00	0.133	13/11/2014	0.041
23/11/2014 13:15	0.194	13/11/2014	0.047
23/11/2014 13:30	0.227	13/11/2014	0.046
23/11/2014 13:45	0.219	13/11/2014	0.047
23/11/2014 14:00	0.193	13/11/2014	0.045
23/11/2014 14:15	0.216	13/11/2014	0.049
23/11/2014 14:30	0.265	13/11/2014	0.061
23/11/2014 14:45	0.359	13/11/2014	0.071
23/11/2014 15:00	0.528	13/11/2014	0.062
23/11/2014 15:15	0.530	13/11/2014	0.057
23/11/2014 15:30	0.510	13/11/2014	0.050
23/11/2014 15:45	0.513	13/11/2014	0.049
23/11/2014 16:00	0.509	13/11/2014	0.043
23/11/2014 16:15	0.527	13/11/2014	0.042
23/11/2014 16:30	0.519	13/11/2014	0.037
23/11/2014 16:45	0.624	13/11/2014	0.050
23/11/2014 17:00	0.626	13/11/2014	0.046
23/11/2014 17:15	0.607	13/11/2014	0.038
23/11/2014 17:30	0.707	13/11/2014	0.046
23/11/2014 17:45	0.735	13/11/2014	0.040
23/11/2014 18:00	0.704	13/11/2014	0.036
23/11/2014 18:15	0.795	13/11/2014	0.042
23/11/2014 18:30	0.842	13/11/2014	0.038
23/11/2014 18:45	0.819	13/11/2014	0.047
23/11/2014 19:00	0.849	13/11/2014	0.042
23/11/2014 19:15	0.971	13/11/2014	0.038
23/11/2014 19:30	0.913	13/11/2014	0.038
23/11/2014 19:45	0.959	13/11/2014	0.038
23/11/2014 20:00	0.979	13/11/2014	0.036
23/11/2014 20:15	1.063	13/11/2014	0.037
23/11/2014 20:30	1.125	13/11/2014	0.028
23/11/2014 20:45	1.061	13/11/2014	0.027
23/11/2014 21:00	1.022	13/11/2014	0.031
23/11/2014 21:15	0.952	13/11/2014	0.035
23/11/2014 21:30	0.919	13/11/2014	0.039
23/11/2014 21:45	0.954	13/11/2014	0.042
23/11/2014 22:00	0.936	13/11/2014	0.041
23/11/2014 22:15	0.997	13/11/2014	0.040
23/11/2014 22:30	0.889	13/11/2014	0.045
23/11/2014 22:45	0.852	13/11/2014	0.042

Date/time	Measured flow (m3/s)	Date	Model input combined dataset (m3/s)
23/11/2014 23:00	0.853	13/11/2014	0.048
23/11/2014 23:15	0.829	13/11/2014	0.075
23/11/2014 23:30	0.800	13/11/2014	0.075
23/11/2014 23:45	0.826	13/11/2014	0.072
24/11/2014 00:00	0.825	13/11/2014	0.064
24/11/2014 00:15	0.758	13/11/2014	0.066
24/11/2014 00:30	0.778	13/11/2014	0.067
24/11/2014 00:45	0.732	13/11/2014	0.058
24/11/2014 01:00	0.748	13/11/2014	0.064
24/11/2014 01:15	0.728	13/11/2014	0.064
24/11/2014 01:30	0.659	13/11/2014	0.072
24/11/2014 01:45	0.657	13/11/2014	0.057
24/11/2014 02:00	0.656	13/11/2014	0.062
24/11/2014 02:15	0.697	13/11/2014	0.053
24/11/2014 02:30	0.607	13/11/2014	0.055
24/11/2014 02:45	0.634	13/11/2014	0.049
24/11/2014 03:00	0.604	13/11/2014	0.054
24/11/2014 03:15	0.607	13/11/2014	0.045
24/11/2014 03:30	0.582	13/11/2014	0.036
24/11/2014 03:45	0.565	13/11/2014	0.036
24/11/2014 04:00	0.536	13/11/2014	0.041
24/11/2014 04:15	0.554	14/11/2014	0.042
24/11/2014 04:30	0.499	14/11/2014	0.043
24/11/2014 04:45	0.500	14/11/2014	0.045
24/11/2014 05:00	0.505	14/11/2014	0.043
24/11/2014 05:15	0.499	14/11/2014	0.041
24/11/2014 05:30	0.502	14/11/2014	0.040
24/11/2014 05:45	0.463	14/11/2014	0.047
24/11/2014 06:00	0.456	14/11/2014	0.041
24/11/2014 06:15	0.425	14/11/2014	0.038
24/11/2014 06:30	0.375	14/11/2014	0.037
24/11/2014 06:45	0.400	14/11/2014	0.036
24/11/2014 07:00	0.378	14/11/2014	0.036
24/11/2014 07:15	0.381	14/11/2014	0.032
24/11/2014 07:30	0.351	14/11/2014	0.032
24/11/2014 07:45	0.319	14/11/2014	0.030
24/11/2014 08:00	0.344	14/11/2014	0.031
24/11/2014 08:15	0.337	14/11/2014	0.029
24/11/2014 08:30	0.316	14/11/2014	0.034
24/11/2014 08:45	0.323	14/11/2014	0.034
24/11/2014 09:00	0.335	14/11/2014	0.027
24/11/2014 09:15	0.324	14/11/2014	0.027
24/11/2014 09:30	0.298	14/11/2014	0.032
24/11/2014 09:45	0.264	14/11/2014	0.033
24/11/2014 10:00	0.294	14/11/2014	0.030
24/11/2014 10:15	0.295	14/11/2014	0.029
24/11/2014 10:30	0.237	14/11/2014	0.030
24/11/2014 10:45	0.239	14/11/2014	0.030
24/11/2014 11:00	0.265	14/11/2014	0.031
24/11/2014 11:15	0.245	14/11/2014	0.035
24/11/2014 11:30	0.226	14/11/2014	0.029
24/11/2014 11:45	0.217	14/11/2014	0.034
24/11/2014 12:00	0.218	14/11/2014	0.034
24/11/2014 12:15	0.213	14/11/2014	0.030
24/11/2014 12:30	0.202	14/11/2014	0.033
24/11/2014 12:45	0.218	14/11/2014	0.037
24/11/2014 13:00	0.195	14/11/2014	0.039
24/11/2014 13:15	0.193	14/11/2014	0.048
24/11/2014 13:30	0.149	14/11/2014	0.055
24/11/2014 13:45	0.168	14/11/2014	0.059
24/11/2014 14:00	0.146	14/11/2014	0.078
24/11/2014 14:15	0.171	14/11/2014	0.069
24/11/2014 14:30	0.151	14/11/2014	0.075
24/11/2014 14:45	0.168	14/11/2014	0.096
24/11/2014 15:00	0.155	14/11/2014	0.094
24/11/2014 15:15	0.158	14/11/2014	0.086
24/11/2014 15:30	0.137	14/11/2014	0.083
24/11/2014 15:45	0.138	14/11/2014	0.063
24/11/2014 16:00	0.148	14/11/2014	0.084
24/11/2014 16:15	0.156	14/11/2014	0.097
24/11/2014 16:30	0.111	14/11/2014	0.101
24/11/2014 16:45	0.115	14/11/2014	0.101
24/11/2014 17:00	0.143	14/11/2014	0.103
24/11/2014 17:15	0.118	14/11/2014	0.088
24/11/2014 17:30	0.136	14/11/2014	0.080
24/11/2014 17:45	0.123	14/11/2014	0.077
24/11/2014 18:00	0.117	14/11/2014	0.083
24/11/2014 18:15	0.114	14/11/2014	0.070
24/11/2014 18:30	0.130	14/11/2014	0.080
24/11/2014 18:45	0.101	14/11/2014	0.075
24/11/2014 19:00	0.120	14/11/2014	0.073

Date/time	Measured flow (m3/s)	Date	Model input combined dataset (m3/s)
24/11/2014 19:15	0.108	14/11/2014	0.072
24/11/2014 19:30	0.114	14/11/2014	0.066
24/11/2014 19:45	0.105	14/11/2014	0.061
24/11/2014 20:00	0.119	14/11/2014	0.073
24/11/2014 20:15	0.114	14/11/2014	0.067
24/11/2014 20:30	0.108	14/11/2014	0.056
24/11/2014 20:45	0.107	14/11/2014	0.053
24/11/2014 21:00	0.096	14/11/2014	0.049
24/11/2014 21:15	0.097	14/11/2014	0.056
24/11/2014 21:30	0.113	14/11/2014	0.055
24/11/2014 21:45	0.106	14/11/2014	0.050
24/11/2014 22:00	0.104	14/11/2014	0.045
24/11/2014 22:15	0.097	14/11/2014	0.052
24/11/2014 22:30	0.111	14/11/2014	0.052
24/11/2014 22:45	0.110	14/11/2014	0.052
24/11/2014 23:00	0.099	14/11/2014	0.054
24/11/2014 23:15	0.097	14/11/2014	0.048
24/11/2014 23:30	0.090	14/11/2014	0.049
24/11/2014 23:45	0.099	14/11/2014	0.053
25/11/2014 00:00	0.093	14/11/2014	0.050
25/11/2014 00:15	0.102	14/11/2014	0.050
25/11/2014 00:30	0.097	14/11/2014	0.053
25/11/2014 00:45	0.092	14/11/2014	0.055
25/11/2014 01:00	0.089	14/11/2014	0.057
25/11/2014 01:15	0.089	14/11/2014	0.049
25/11/2014 01:30	0.098	14/11/2014	0.047
25/11/2014 01:45	0.077	14/11/2014	0.051
25/11/2014 02:00	0.080	14/11/2014	0.055
25/11/2014 02:15	0.090	14/11/2014	0.048
25/11/2014 02:30	0.078	14/11/2014	0.050
25/11/2014 02:45	0.076	14/11/2014	0.046
25/11/2014 03:00	0.076	14/11/2014	0.042
25/11/2014 03:15	0.074	14/11/2014	0.045
25/11/2014 03:30	0.076	14/11/2014	0.046
25/11/2014 03:45	0.076	14/11/2014	0.047
25/11/2014 04:00	0.082	14/11/2014	0.041
25/11/2014 04:15	0.078	15/11/2014	0.040
25/11/2014 04:30	0.063	15/11/2014	0.047
25/11/2014 04:45	0.056	15/11/2014	0.047
25/11/2014 05:00	0.064	15/11/2014	0.043
25/11/2014 05:15	0.059	15/11/2014	0.041
25/11/2014 05:30	0.059	15/11/2014	0.047
25/11/2014 05:45	0.052	15/11/2014	0.043
25/11/2014 06:00	0.052	15/11/2014	0.042
25/11/2014 06:15	0.044	15/11/2014	0.042
25/11/2014 06:30	0.053	15/11/2014	0.042
25/11/2014 06:45	0.045	15/11/2014	0.035
25/11/2014 07:00	0.047	15/11/2014	0.044
25/11/2014 07:15	0.051	15/11/2014	0.039
25/11/2014 07:30	0.053	15/11/2014	0.037
25/11/2014 07:45	0.046	15/11/2014	0.036
25/11/2014 08:00	0.045	15/11/2014	0.037
25/11/2014 08:15	0.041	15/11/2014	0.033
25/11/2014 08:30	0.052	15/11/2014	0.028
25/11/2014 08:45	0.056	15/11/2014	0.040
25/11/2014 09:00	0.054	15/11/2014	0.037
25/11/2014 09:15	0.054	15/11/2014	0.033
25/11/2014 09:30	0.064	15/11/2014	0.038
25/11/2014 09:45	0.068	15/11/2014	0.036
25/11/2014 10:00	0.070	15/11/2014	0.031
25/11/2014 10:15	0.068	15/11/2014	0.028
25/11/2014 10:30	0.074	15/11/2014	0.033
25/11/2014 10:45	0.085	15/11/2014	0.035
25/11/2014 11:00	0.083	15/11/2014	0.034
25/11/2014 11:15	0.074	15/11/2014	0.028
25/11/2014 11:30	0.066	15/11/2014	0.034
25/11/2014 11:45	0.058	15/11/2014	0.029
25/11/2014 12:00	0.056	15/11/2014	0.026
25/11/2014 12:15	0.056	15/11/2014	0.030
25/11/2014 12:30	0.056	15/11/2014	0.032
25/11/2014 12:45	0.056	15/11/2014	0.028
25/11/2014 13:00	0.056	15/11/2014	0.032
25/11/2014 13:15	0.054	15/11/2014	0.032
25/11/2014 13:30	0.051	15/11/2014	0.032
25/11/2014 13:45	0.052	15/11/2014	0.032
25/11/2014 14:00	0.055	15/11/2014	0.035
25/11/2014 14:15	0.054	15/11/2014	0.040
25/11/2014 14:30	0.057	15/11/2014	0.045
25/11/2014 14:45	0.053	15/11/2014	0.047
25/11/2014 15:00	0.057	15/11/2014	0.044
25/11/2014 15:15	0.049	15/11/2014	0.052

Date/time	Measured flow (m3/s)	Date	Model input combined dataset (m3/s)
25/11/2014 15:30	0.045	15/11/2014	0.046
25/11/2014 15:45	0.042	15/11/2014	0.052
25/11/2014 16:00	0.052	15/11/2014	0.049
25/11/2014 16:15	0.051	15/11/2014	0.047
25/11/2014 16:30	0.051	15/11/2014	0.051
25/11/2014 16:45	0.044	15/11/2014	0.042
25/11/2014 17:00	0.045	15/11/2014	0.045
25/11/2014 17:15	0.041	15/11/2014	0.049
25/11/2014 17:30	0.044	15/11/2014	0.038
25/11/2014 17:45	0.045	15/11/2014	0.037
25/11/2014 18:00	0.050	15/11/2014	0.042
25/11/2014 18:15	0.051	15/11/2014	0.041
25/11/2014 18:30	0.049	15/11/2014	0.042
25/11/2014 18:45	0.049	15/11/2014	0.042
25/11/2014 19:00	0.051	15/11/2014	0.050
25/11/2014 19:15	0.054	15/11/2014	0.043
25/11/2014 19:30	0.057	15/11/2014	0.044
25/11/2014 19:45	0.054	15/11/2014	0.051
25/11/2014 20:00	0.054	15/11/2014	0.050
25/11/2014 20:15	0.055	15/11/2014	0.045
25/11/2014 20:30	0.051	15/11/2014	0.044
25/11/2014 20:45	0.045	15/11/2014	0.045
25/11/2014 21:00	0.054	15/11/2014	0.039
25/11/2014 21:15	0.055	15/11/2014	0.043
25/11/2014 21:30	0.056	15/11/2014	0.038
25/11/2014 21:45	0.045	15/11/2014	0.043
25/11/2014 22:00	0.047	15/11/2014	0.051
25/11/2014 22:15	0.052	15/11/2014	0.044
25/11/2014 22:30	0.049	15/11/2014	0.043
25/11/2014 22:45	0.048	15/11/2014	0.041
25/11/2014 23:00	0.050	15/11/2014	0.045
25/11/2014 23:15	0.049	15/11/2014	0.045
25/11/2014 23:30	0.052	15/11/2014	0.039
25/11/2014 23:45	0.047	15/11/2014	0.041
26/11/2014 00:00	0.041	15/11/2014	0.048
26/11/2014 00:15	0.052	15/11/2014	0.046
26/11/2014 00:30	0.042	15/11/2014	0.045
26/11/2014 00:45	0.039	15/11/2014	0.050
26/11/2014 01:00	0.046	15/11/2014	0.047
26/11/2014 01:15	0.043	15/11/2014	0.043
26/11/2014 01:30	0.045	15/11/2014	0.051
26/11/2014 01:45	0.053	15/11/2014	0.069
26/11/2014 02:00	0.060	15/11/2014	0.065
26/11/2014 02:15	0.064	15/11/2014	0.057
26/11/2014 02:30	0.075	15/11/2014	0.059
26/11/2014 02:45	0.073	15/11/2014	0.051
26/11/2014 03:00	0.068	15/11/2014	0.042
26/11/2014 03:15	0.056	15/11/2014	0.045
26/11/2014 03:30	0.069	15/11/2014	0.043
26/11/2014 03:45	0.080	15/11/2014	0.049
26/11/2014 04:00	0.095	15/11/2014	0.047
26/11/2014 04:15	0.110	16/11/2014	0.042
26/11/2014 04:30	0.109	16/11/2014	0.041
26/11/2014 04:45	0.103	16/11/2014	0.041
26/11/2014 05:00	0.095	16/11/2014	0.041
26/11/2014 05:15	0.094	16/11/2014	0.039
26/11/2014 05:30	0.087	16/11/2014	0.040
26/11/2014 05:45	0.081	16/11/2014	0.046
26/11/2014 06:00	0.077	16/11/2014	0.043
26/11/2014 06:15	0.083	16/11/2014	0.040
26/11/2014 06:30	0.090	16/11/2014	0.041
26/11/2014 06:45	0.116	16/11/2014	0.038
26/11/2014 07:00	0.119	16/11/2014	0.040
26/11/2014 07:15	0.106	16/11/2014	0.034
26/11/2014 07:30	0.110	16/11/2014	0.037
26/11/2014 07:45	0.108	16/11/2014	0.036
26/11/2014 08:00	0.108	16/11/2014	0.035
26/11/2014 08:15	0.101	16/11/2014	0.034
26/11/2014 08:30	0.083	16/11/2014	0.035
26/11/2014 08:45	0.088	16/11/2014	0.039
26/11/2014 09:00	0.100	16/11/2014	0.031
26/11/2014 09:15	0.112	16/11/2014	0.033
26/11/2014 09:30	0.099	16/11/2014	0.035
26/11/2014 09:45	0.103	16/11/2014	0.034
26/11/2014 10:00	0.101	16/11/2014	0.032
26/11/2014 10:15	0.093	16/11/2014	0.031
26/11/2014 10:30	0.108	16/11/2014	0.031
26/11/2014 10:45	0.099	16/11/2014	0.030
26/11/2014 11:00	0.092	16/11/2014	0.030
26/11/2014 11:15	0.096	16/11/2014	0.027
26/11/2014 11:30	0.109	16/11/2014	0.035

Date/time	Measured flow (m3/s)	Date	Model input combined dataset (m3/s)
26/11/2014 11:45	0.103	16/11/2014	0.037
26/11/2014 12:00	0.111	16/11/2014	0.036
26/11/2014 12:15	0.105	16/11/2014	0.033
26/11/2014 12:30	0.116	16/11/2014	0.035
26/11/2014 12:45	0.108	16/11/2014	0.035
26/11/2014 13:00	0.115	16/11/2014	0.038
26/11/2014 13:15	0.107	16/11/2014	0.030
26/11/2014 13:30	0.103	16/11/2014	0.039
26/11/2014 13:45	0.107	16/11/2014	0.030
26/11/2014 14:00	0.124	16/11/2014	0.037
26/11/2014 14:15	0.117	16/11/2014	0.036
26/11/2014 14:30	0.120	16/11/2014	0.039
26/11/2014 14:45	0.143	16/11/2014	0.047
26/11/2014 15:00	0.129	16/11/2014	0.046
26/11/2014 15:15	0.116	16/11/2014	0.048
26/11/2014 15:30	0.149	16/11/2014	0.050
26/11/2014 15:45	0.197	16/11/2014	0.050
26/11/2014 16:00	0.186	16/11/2014	0.057
26/11/2014 16:15	0.210	16/11/2014	0.062
26/11/2014 16:30	0.202	16/11/2014	0.074
26/11/2014 16:45	0.231	16/11/2014	0.084
26/11/2014 17:00	0.204	16/11/2014	0.069
26/11/2014 17:15	0.212	16/11/2014	0.070
26/11/2014 17:30	0.218	16/11/2014	0.074
26/11/2014 17:45	0.362	16/11/2014	0.073
26/11/2014 18:00	0.388	16/11/2014	0.071
26/11/2014 18:15	0.393	16/11/2014	0.088
26/11/2014 18:30	0.366	16/11/2014	0.095
26/11/2014 18:45	0.319	16/11/2014	0.112
26/11/2014 19:00	0.159	16/11/2014	0.112
26/11/2014 19:15	0.331	16/11/2014	0.108
26/11/2014 19:30	0.362	16/11/2014	0.107
26/11/2014 19:45	0.415	16/11/2014	0.106
26/11/2014 20:00	0.306	16/11/2014	0.096
26/11/2014 20:15	0.486	16/11/2014	0.102
26/11/2014 20:30	0.553	16/11/2014	0.104
26/11/2014 20:45	0.531	16/11/2014	0.106
26/11/2014 21:00	0.501	16/11/2014	0.113
26/11/2014 21:15	0.493	16/11/2014	0.103
26/11/2014 21:30	0.581	16/11/2014	0.116
26/11/2014 21:45	0.534	16/11/2014	0.111
26/11/2014 22:00	0.537	16/11/2014	0.113
26/11/2014 22:15	0.571	16/11/2014	0.105
26/11/2014 22:30	0.614	16/11/2014	0.109
26/11/2014 22:45	0.543	16/11/2014	0.099
26/11/2014 23:00	0.551	16/11/2014	0.107
26/11/2014 23:15	0.584	16/11/2014	0.096
26/11/2014 23:30	0.562	16/11/2014	0.083
26/11/2014 23:45	0.562	16/11/2014	0.092
27/11/2014 00:00	0.518	16/11/2014	0.093
27/11/2014 00:15	0.558	16/11/2014	0.088
27/11/2014 00:30	0.577	16/11/2014	0.093
27/11/2014 00:45	0.555	16/11/2014	0.085
27/11/2014 01:00	0.554	16/11/2014	0.101
27/11/2014 01:15	0.529	16/11/2014	0.092
27/11/2014 01:30	0.437	16/11/2014	0.093
27/11/2014 01:45	0.452	16/11/2014	0.103
27/11/2014 02:00	0.425	16/11/2014	0.095
27/11/2014 02:15	0.473	16/11/2014	0.108
27/11/2014 02:30	0.464	16/11/2014	0.120
27/11/2014 02:45	0.430	16/11/2014	0.134
27/11/2014 03:00	0.423	16/11/2014	0.124
27/11/2014 03:15	0.400	16/11/2014	0.165
27/11/2014 03:30	0.482	16/11/2014	0.172
27/11/2014 03:45	0.396	16/11/2014	0.166
27/11/2014 04:00	0.361	16/11/2014	0.178
27/11/2014 04:15	0.357	17/11/2014	0.174
27/11/2014 04:30	0.417	17/11/2014	0.179
27/11/2014 04:45	0.359	17/11/2014	0.186
27/11/2014 05:00	0.346	17/11/2014	0.192
27/11/2014 05:15	0.319	17/11/2014	0.206
27/11/2014 05:30	0.331	17/11/2014	0.223
27/11/2014 05:45	0.340	17/11/2014	0.223
27/11/2014 06:00	0.310	17/11/2014	0.251
27/11/2014 06:15	0.313	17/11/2014	0.229
27/11/2014 06:30	0.299	17/11/2014	0.214
27/11/2014 06:45	0.275	17/11/2014	0.249
27/11/2014 07:00	0.295	17/11/2014	0.234
27/11/2014 07:15	0.253	17/11/2014	0.257
27/11/2014 07:30	0.246	17/11/2014	0.249
27/11/2014 07:45	0.284	17/11/2014	0.253

Date/time	Measured flow (m3/s)	Date	Model input combined dataset (m3/s)
27/11/2014 08:00	0.260	17/11/2014	0.275
27/11/2014 08:15	0.259	17/11/2014	0.256
27/11/2014 08:30	0.266	17/11/2014	0.217
27/11/2014 08:45	0.239	17/11/2014	0.276
27/11/2014 09:00	0.237	17/11/2014	0.234
27/11/2014 09:15	0.244	17/11/2014	0.243
27/11/2014 09:30	0.258	17/11/2014	0.209
27/11/2014 09:45	0.258	17/11/2014	0.276
27/11/2014 10:00	0.211	17/11/2014	0.237
27/11/2014 10:15	0.235	17/11/2014	0.242
27/11/2014 10:30	0.242	17/11/2014	0.252
27/11/2014 10:45	0.207	17/11/2014	0.224
27/11/2014 11:00	0.209	17/11/2014	0.224
27/11/2014 11:15	0.179	17/11/2014	0.239
27/11/2014 11:30	0.161	17/11/2014	0.216
27/11/2014 11:45	0.214	17/11/2014	0.230
27/11/2014 12:00	0.184	17/11/2014	0.225
27/11/2014 12:15	0.188	17/11/2014	0.230
27/11/2014 12:30	0.193	17/11/2014	0.201
27/11/2014 12:45	0.161	17/11/2014	0.233
27/11/2014 13:00	0.174	17/11/2014	0.200
27/11/2014 13:15	0.144	17/11/2014	0.210
27/11/2014 13:30	0.140	17/11/2014	0.217
27/11/2014 13:45	0.131	17/11/2014	0.233
27/11/2014 14:00	0.171	17/11/2014	0.188
27/11/2014 14:15	0.181	17/11/2014	0.184
27/11/2014 14:30	0.173	17/11/2014	0.199
27/11/2014 14:45	0.169	17/11/2014	0.188
27/11/2014 15:00	0.149	17/11/2014	0.174
27/11/2014 15:15	0.156	17/11/2014	0.184
27/11/2014 15:30	0.145	17/11/2014	0.194
27/11/2014 15:45	0.143	17/11/2014	0.180
27/11/2014 16:00	0.138	17/11/2014	0.183
27/11/2014 16:15	0.142	17/11/2014	0.177
27/11/2014 16:30	0.136	17/11/2014	0.157
27/11/2014 16:45	0.138	17/11/2014	0.158
27/11/2014 17:00	0.130	17/11/2014	0.143
27/11/2014 17:15	0.108	17/11/2014	0.153
27/11/2014 17:30	0.115	17/11/2014	0.147
27/11/2014 17:45	0.125	17/11/2014	0.168
27/11/2014 18:00	0.132	17/11/2014	0.187
27/11/2014 18:15	0.106	17/11/2014	0.369
27/11/2014 18:30	0.102	17/11/2014	0.315
27/11/2014 18:45	0.106	17/11/2014	0.253
27/11/2014 19:00	0.101	17/11/2014	0.240
27/11/2014 19:15	0.118	17/11/2014	0.241
27/11/2014 19:30	0.126	17/11/2014	0.218
27/11/2014 19:45	0.107	17/11/2014	0.212
27/11/2014 20:00	0.111	17/11/2014	0.203
27/11/2014 20:15	0.116	17/11/2014	0.187
27/11/2014 20:30	0.115	17/11/2014	0.187
27/11/2014 20:45	0.119	17/11/2014	0.180
27/11/2014 21:00	0.118	17/11/2014	0.162
27/11/2014 21:15	0.118	17/11/2014	0.170
27/11/2014 21:30	0.113	17/11/2014	0.167
27/11/2014 21:45	0.135	17/11/2014	0.173
27/11/2014 22:00	0.119	17/11/2014	0.225
27/11/2014 22:15	0.119	17/11/2014	0.233
27/11/2014 22:30	0.117	17/11/2014	0.231
27/11/2014 22:45	0.107	17/11/2014	0.235
27/11/2014 23:00	0.105	17/11/2014	0.266
27/11/2014 23:15	0.112	17/11/2014	0.384
27/11/2014 23:30	0.109	17/11/2014	0.344
27/11/2014 23:45	0.112	17/11/2014	0.337
28/11/2014 00:00	0.107	17/11/2014	0.312
28/11/2014 00:15	0.114	17/11/2014	0.255
28/11/2014 00:30	0.118	17/11/2014	0.228
28/11/2014 00:45	0.109	17/11/2014	0.214
28/11/2014 01:00	0.096	17/11/2014	0.269
28/11/2014 01:15	0.106	17/11/2014	0.283
28/11/2014 01:30	0.114	17/11/2014	0.304
28/11/2014 01:45	0.113	17/11/2014	0.296
28/11/2014 02:00	0.090	17/11/2014	0.307
28/11/2014 02:15	0.108	17/11/2014	0.296
28/11/2014 02:30	0.099	17/11/2014	0.309
28/11/2014 02:45	0.097	17/11/2014	0.277
28/11/2014 03:00	0.095	17/11/2014	0.280
28/11/2014 03:15	0.087	17/11/2014	0.275
28/11/2014 03:30	0.086	17/11/2014	0.281
28/11/2014 03:45	0.069	17/11/2014	0.270
28/11/2014 04:00	0.069	17/11/2014	0.262

Date/time	Measured flow (m3/s)	Date	Model input combined dataset (m3/s)
28/11/2014 04:15	0.070	18/11/2014	0.254
28/11/2014 04:30	0.070	18/11/2014	0.268
28/11/2014 04:45	0.076	18/11/2014	0.266
28/11/2014 05:00	0.070	18/11/2014	0.261
28/11/2014 05:15	0.067	18/11/2014	0.243
28/11/2014 05:30	0.059	18/11/2014	0.257
28/11/2014 05:45	0.059	18/11/2014	0.228
28/11/2014 06:00	0.064	18/11/2014	0.233
28/11/2014 06:15	0.061	18/11/2014	0.222
28/11/2014 06:30	0.053	18/11/2014	0.238
28/11/2014 06:45	0.053	18/11/2014	0.221
28/11/2014 07:00	0.058	18/11/2014	0.229
28/11/2014 07:15	0.055	18/11/2014	0.227
28/11/2014 07:30	0.065	18/11/2014	0.220
28/11/2014 07:45	0.054	18/11/2014	0.213
28/11/2014 08:00	0.057	18/11/2014	0.205
28/11/2014 08:15	0.055	18/11/2014	0.197
28/11/2014 08:30	0.065	18/11/2014	0.197
28/11/2014 08:45	0.062	18/11/2014	0.197
28/11/2014 09:00	0.060	18/11/2014	0.194
28/11/2014 09:15	0.063	18/11/2014	0.167
28/11/2014 09:30	0.063	18/11/2014	0.152
28/11/2014 09:45	0.062	18/11/2014	0.145
28/11/2014 10:00	0.063	18/11/2014	0.153
28/11/2014 10:15	0.061	18/11/2014	0.185
28/11/2014 10:30	0.076	18/11/2014	0.153
28/11/2014 10:45	0.055	18/11/2014	0.151
28/11/2014 11:00	0.069	18/11/2014	0.171
28/11/2014 11:15	0.066	18/11/2014	0.153
28/11/2014 11:30	0.066	18/11/2014	0.149
28/11/2014 11:45	0.060	18/11/2014	0.155
28/11/2014 12:00	0.056	18/11/2014	0.150
28/11/2014 12:15	0.052	18/11/2014	0.155
28/11/2014 12:30	0.055	18/11/2014	0.147
28/11/2014 12:45	0.049	18/11/2014	0.140
28/11/2014 13:00	0.048	18/11/2014	0.144
28/11/2014 13:15	0.042	18/11/2014	0.161
28/11/2014 13:30	0.051	18/11/2014	0.159
28/11/2014 13:45	0.048	18/11/2014	0.133
28/11/2014 14:00	0.047	18/11/2014	0.148
28/11/2014 14:15	0.050	18/11/2014	0.146
28/11/2014 14:30	0.040	18/11/2014	0.131
28/11/2014 14:45	0.049	18/11/2014	0.139
28/11/2014 15:00	0.056	18/11/2014	0.147
28/11/2014 15:15	0.056	18/11/2014	0.135
28/11/2014 15:30	0.056	18/11/2014	0.132
28/11/2014 15:45	0.055	18/11/2014	0.111
28/11/2014 16:00	0.056	18/11/2014	0.137
28/11/2014 16:15	0.052	18/11/2014	0.123
28/11/2014 16:30	0.056	18/11/2014	0.134
28/11/2014 16:45	0.050	18/11/2014	0.127
28/11/2014 17:00	0.052	18/11/2014	0.116
28/11/2014 17:15	0.055	18/11/2014	0.119
28/11/2014 17:30	0.056	18/11/2014	0.108
28/11/2014 17:45	0.057	18/11/2014	0.112
28/11/2014 18:00	0.053	18/11/2014	0.110
28/11/2014 18:15	0.054	18/11/2014	0.104
28/11/2014 18:30	0.059	18/11/2014	0.110
28/11/2014 18:45	0.057	18/11/2014	0.100
28/11/2014 19:00	0.058	18/11/2014	0.106
28/11/2014 19:15	0.057	18/11/2014	0.102
28/11/2014 19:30	0.052	18/11/2014	0.116
28/11/2014 19:45	0.062	18/11/2014	0.105
28/11/2014 20:00	0.056	18/11/2014	0.101
28/11/2014 20:15	0.058	18/11/2014	0.103
28/11/2014 20:30	0.055	18/11/2014	0.099
28/11/2014 20:45	0.060	18/11/2014	0.096
28/11/2014 21:00	0.059	18/11/2014	0.096
28/11/2014 21:15	0.054	18/11/2014	0.100
28/11/2014 21:30	0.064	18/11/2014	0.093
28/11/2014 21:45	0.061	18/11/2014	0.092
28/11/2014 22:00	0.055	18/11/2014	0.090
28/11/2014 22:15	0.054	18/11/2014	0.097
28/11/2014 22:30	0.053	18/11/2014	0.091
28/11/2014 22:45	0.054	18/11/2014	0.099
28/11/2014 23:00	0.053	18/11/2014	0.092
28/11/2014 23:15	0.045	18/11/2014	0.096
28/11/2014 23:30	0.049	18/11/2014	0.090
28/11/2014 23:45	0.048	18/11/2014	0.088
29/11/2014 00:00	0.047	18/11/2014	0.097
29/11/2014 00:15	0.047	18/11/2014	0.092

Date/time	Measured flow (m3/s)	Date	Model input combined dataset (m3/s)
29/11/2014 00:30	0.042	18/11/2014	0.091
29/11/2014 00:45	0.044	18/11/2014	0.087
29/11/2014 01:00	0.046	18/11/2014	0.084
29/11/2014 01:15	0.047	18/11/2014	0.087
29/11/2014 01:30	0.036	18/11/2014	0.085
29/11/2014 01:45	0.044	18/11/2014	0.084
29/11/2014 02:00	0.034	18/11/2014	0.081
29/11/2014 02:15	0.036	18/11/2014	0.077
29/11/2014 02:30	0.042	18/11/2014	0.084
29/11/2014 02:45	0.043	18/11/2014	0.084
29/11/2014 03:00	0.038	18/11/2014	0.078
29/11/2014 03:15	0.031	18/11/2014	0.079
29/11/2014 03:30	0.035	18/11/2014	0.073
29/11/2014 03:45	0.039	18/11/2014	0.077
29/11/2014 04:00	0.035	18/11/2014	0.084
29/11/2014 04:15	0.038	19/11/2014	0.076
29/11/2014 04:30	0.042	19/11/2014	0.076
29/11/2014 04:45	0.040	19/11/2014	0.078
29/11/2014 05:00	0.034	19/11/2014	0.070
29/11/2014 05:15	0.037	19/11/2014	0.072
29/11/2014 05:30	0.034	19/11/2014	0.070
29/11/2014 05:45	0.034	19/11/2014	0.064
29/11/2014 06:00	0.035	19/11/2014	0.071
29/11/2014 06:15	0.034	19/11/2014	0.074
29/11/2014 06:30	0.032	19/11/2014	0.072
29/11/2014 06:45	0.032	19/11/2014	0.066
29/11/2014 07:00	0.030	19/11/2014	0.070
29/11/2014 07:15	0.035	19/11/2014	0.065
29/11/2014 07:30	0.032	19/11/2014	0.059
29/11/2014 07:45	0.034	19/11/2014	0.057
29/11/2014 08:00	0.034	19/11/2014	0.058
29/11/2014 08:15	0.041	19/11/2014	0.051
29/11/2014 08:30	0.040	19/11/2014	0.050
29/11/2014 08:45	0.037	19/11/2014	0.047
29/11/2014 09:00	0.037	19/11/2014	0.050
29/11/2014 09:15	0.039	19/11/2014	0.045
29/11/2014 09:30	0.037	19/11/2014	0.044
29/11/2014 09:45	0.045	19/11/2014	0.040
29/11/2014 10:00	0.047	19/11/2014	0.039
29/11/2014 10:15	0.044	19/11/2014	0.041
29/11/2014 10:30	0.053	19/11/2014	0.040
29/11/2014 10:45	0.048	19/11/2014	0.041
29/11/2014 11:00	0.051	19/11/2014	0.040
29/11/2014 11:15	0.056	19/11/2014	0.041
29/11/2014 11:30	0.052	19/11/2014	0.041
29/11/2014 11:45	0.061	19/11/2014	0.041
29/11/2014 12:00	0.051	19/11/2014	0.041
29/11/2014 12:15	0.055	19/11/2014	0.042
29/11/2014 12:30	0.047	19/11/2014	0.039
29/11/2014 12:45	0.043	19/11/2014	0.053
29/11/2014 13:00	0.048	19/11/2014	0.049
29/11/2014 13:15	0.049	19/11/2014	0.052
29/11/2014 13:30	0.056	19/11/2014	0.050
29/11/2014 13:45	0.050	19/11/2014	0.052
29/11/2014 14:00	0.050	19/11/2014	0.055
29/11/2014 14:15	0.042	19/11/2014	0.056
29/11/2014 14:30	0.040	19/11/2014	0.060
29/11/2014 14:45	0.037	19/11/2014	0.056
29/11/2014 15:00	0.046	19/11/2014	0.052
29/11/2014 15:15	0.046	19/11/2014	0.051
29/11/2014 15:30	0.045	19/11/2014	0.056
29/11/2014 15:45	0.037	19/11/2014	0.059
29/11/2014 16:00	0.039	19/11/2014	0.062
29/11/2014 16:15	0.055	19/11/2014	0.054
29/11/2014 16:30	0.050	19/11/2014	0.054
29/11/2014 16:45	0.037	19/11/2014	0.048
29/11/2014 17:00	0.043	19/11/2014	0.047
29/11/2014 17:15	0.041	19/11/2014	0.046
29/11/2014 17:30	0.041	19/11/2014	0.042
29/11/2014 17:45	0.056	19/11/2014	0.043
29/11/2014 18:00	0.044	19/11/2014	0.043
29/11/2014 18:15	0.042	19/11/2014	0.043
29/11/2014 18:30	0.053	19/11/2014	0.045
29/11/2014 18:45	0.050	19/11/2014	0.042
29/11/2014 19:00	0.045	19/11/2014	0.040
29/11/2014 19:15	0.049	19/11/2014	0.042
29/11/2014 19:30	0.049	19/11/2014	0.042
29/11/2014 19:45	0.054	19/11/2014	0.043
29/11/2014 20:00	0.051	19/11/2014	0.040
29/11/2014 20:15	0.046	19/11/2014	0.041
29/11/2014 20:30	0.053	19/11/2014	0.041

Date/time	Measured flow (m3/s)	Date	Model input combined dataset (m3/s)
29/11/2014 20:45	0.041	19/11/2014	0.046
29/11/2014 21:00	0.048	19/11/2014	0.038
29/11/2014 21:15	0.044	19/11/2014	0.039
29/11/2014 21:30	0.038	19/11/2014	0.040
29/11/2014 21:45	0.049	19/11/2014	0.037
29/11/2014 22:00	0.041	19/11/2014	0.041
29/11/2014 22:15	0.042	19/11/2014	0.039
29/11/2014 22:30	0.042	19/11/2014	0.040
29/11/2014 22:45	0.039	19/11/2014	0.039
29/11/2014 23:00	0.040	19/11/2014	0.039
29/11/2014 23:15	0.040	19/11/2014	0.038
29/11/2014 23:30	0.044	19/11/2014	0.044
29/11/2014 23:45	0.042	19/11/2014	0.044
30/11/2014 00:00	0.037	19/11/2014	0.044
30/11/2014 00:15	0.041	19/11/2014	0.045
30/11/2014 00:30	0.036	19/11/2014	0.044
30/11/2014 00:45	0.044	19/11/2014	0.044
30/11/2014 01:00	0.038	19/11/2014	0.041
30/11/2014 01:15	0.035	19/11/2014	0.039
30/11/2014 01:30	0.039	19/11/2014	0.044
30/11/2014 01:45	0.040	19/11/2014	0.044
30/11/2014 02:00	0.034	19/11/2014	0.038
30/11/2014 02:15	0.040	19/11/2014	0.038
30/11/2014 02:30	0.039	19/11/2014	0.041
30/11/2014 02:45	0.032	19/11/2014	0.034
30/11/2014 03:00	0.035	19/11/2014	0.038
30/11/2014 03:15	0.039	19/11/2014	0.040
30/11/2014 03:30	0.035	19/11/2014	0.037
30/11/2014 03:45	0.033	19/11/2014	0.036
30/11/2014 04:00	0.028	19/11/2014	0.036
30/11/2014 04:15	0.028	20/11/2014	0.038
30/11/2014 04:30	0.027	20/11/2014	0.035
30/11/2014 04:45	0.026	20/11/2014	0.032
30/11/2014 05:00	0.030	20/11/2014	0.034
30/11/2014 05:15	0.030	20/11/2014	0.034
30/11/2014 05:30	0.034	20/11/2014	0.030
30/11/2014 05:45	0.033	20/11/2014	0.035
30/11/2014 06:00	0.029	20/11/2014	0.029
30/11/2014 06:15	0.026	20/11/2014	0.027
30/11/2014 06:30	0.031	20/11/2014	0.030
30/11/2014 06:45	0.031	20/11/2014	0.028
30/11/2014 07:00	0.027	20/11/2014	0.028
30/11/2014 07:15	0.030	20/11/2014	0.026
30/11/2014 07:30	0.029	20/11/2014	0.026
30/11/2014 07:45	0.035	20/11/2014	0.028
30/11/2014 08:00	0.027	20/11/2014	0.025
30/11/2014 08:15	0.030	20/11/2014	0.023
30/11/2014 08:30	0.035	20/11/2014	0.027
30/11/2014 08:45	0.033	20/11/2014	0.025
30/11/2014 09:00	0.034	20/11/2014	0.027
30/11/2014 09:15	0.035	20/11/2014	0.024
30/11/2014 09:30	0.036	20/11/2014	0.024
30/11/2014 09:45	0.037	20/11/2014	0.025
30/11/2014 10:00	0.038	20/11/2014	0.025
30/11/2014 10:15	0.045	20/11/2014	0.024
30/11/2014 10:30	0.048	20/11/2014	0.022
30/11/2014 10:45	0.045	20/11/2014	0.024
30/11/2014 11:00	0.045	20/11/2014	0.021
30/11/2014 11:15	0.043	20/11/2014	0.023
30/11/2014 11:30	0.040	20/11/2014	0.021
30/11/2014 11:45	0.052	20/11/2014	0.025
30/11/2014 12:00	0.044	20/11/2014	0.028
30/11/2014 12:15	0.049	20/11/2014	0.027
30/11/2014 12:30	0.044	20/11/2014	0.028
30/11/2014 12:45	0.047	20/11/2014	0.033
30/11/2014 13:00	0.048	20/11/2014	0.034
30/11/2014 13:15	0.050	20/11/2014	0.036
30/11/2014 13:30	0.048	20/11/2014	0.037
30/11/2014 13:45	0.051	20/11/2014	0.040
30/11/2014 14:00	0.046	20/11/2014	0.040
30/11/2014 14:15	0.042	20/11/2014	0.036
30/11/2014 14:30	0.034	20/11/2014	0.039
30/11/2014 14:45	0.047	20/11/2014	0.031
30/11/2014 15:00	0.039	20/11/2014	0.038
30/11/2014 15:15	0.051	20/11/2014	0.043
30/11/2014 15:30	0.035	20/11/2014	0.043
30/11/2014 15:45	0.045	20/11/2014	0.039
30/11/2014 16:00	0.043	20/11/2014	0.039
30/11/2014 16:15	0.054	20/11/2014	0.041
30/11/2014 16:30	0.051	20/11/2014	0.040
30/11/2014 16:45	0.019	20/11/2014	0.037

Date/time	Measured flow (m3/s)	Date	Model input combined dataset (m3/s)
30/11/2014 17:00	0.062	20/11/2014	0.038
30/11/2014 17:15	0.069	20/11/2014	0.036
30/11/2014 17:30	0.063	20/11/2014	0.029
30/11/2014 17:45	0.052	20/11/2014	0.038
30/11/2014 18:00	0.045	20/11/2014	0.035
30/11/2014 18:15	0.043	20/11/2014	0.032
30/11/2014 18:30	0.048	20/11/2014	0.030
30/11/2014 18:45	0.039	20/11/2014	0.033
30/11/2014 19:00	0.044	20/11/2014	0.031
30/11/2014 19:15	0.048	20/11/2014	0.032
30/11/2014 19:30	0.045	20/11/2014	0.030
30/11/2014 19:45	0.039	20/11/2014	0.031
30/11/2014 20:00	0.039	20/11/2014	0.036
30/11/2014 20:15	0.047	20/11/2014	0.033
30/11/2014 20:30	0.045	20/11/2014	0.031
30/11/2014 20:45	0.051	20/11/2014	0.034
30/11/2014 21:00	0.047	20/11/2014	0.034
30/11/2014 21:15	0.045	20/11/2014	0.033
30/11/2014 21:30	0.043	20/11/2014	0.034
30/11/2014 21:45	0.045	20/11/2014	0.031
30/11/2014 22:00	0.042	20/11/2014	0.039
30/11/2014 22:15	0.043	20/11/2014	0.034
30/11/2014 22:30	0.044	20/11/2014	0.037
30/11/2014 22:45	0.046	20/11/2014	0.037
30/11/2014 23:00	0.038	20/11/2014	0.036
30/11/2014 23:15	0.041	20/11/2014	0.036
30/11/2014 23:30	0.043	20/11/2014	0.035
30/11/2014 23:45	0.044	20/11/2014	0.035
01/12/2014 00:00	0.042	20/11/2014	0.042
01/12/2014 00:15	0.043	20/11/2014	0.038
01/12/2014 00:30	0.048	20/11/2014	0.040
01/12/2014 00:45	0.040	20/11/2014	0.038
01/12/2014 01:00	0.034	20/11/2014	0.036
01/12/2014 01:15	0.030	20/11/2014	0.037
01/12/2014 01:30	0.039	20/11/2014	0.038
01/12/2014 01:45	0.032	20/11/2014	0.038
01/12/2014 02:00	0.041	20/11/2014	0.042
01/12/2014 02:15	0.035	20/11/2014	0.036
01/12/2014 02:30	0.040	20/11/2014	0.034
01/12/2014 02:45	0.029	20/11/2014	0.037
01/12/2014 03:00	0.033	20/11/2014	0.035
01/12/2014 03:15	0.033	20/11/2014	0.034
01/12/2014 03:30	0.039	20/11/2014	0.032
01/12/2014 03:45	0.032	20/11/2014	0.030
01/12/2014 04:00	0.030	20/11/2014	0.034
01/12/2014 04:15	0.027	21/11/2014	0.033
01/12/2014 04:30	0.031	21/11/2014	0.034
01/12/2014 04:45	0.030	21/11/2014	0.034
01/12/2014 05:00	0.027	21/11/2014	0.036
01/12/2014 05:15	0.028	21/11/2014	0.030
01/12/2014 05:30	0.027	21/11/2014	0.029
01/12/2014 05:45	0.028	21/11/2014	0.029
01/12/2014 06:00	0.026	21/11/2014	0.031
01/12/2014 06:15	0.029	21/11/2014	0.030
01/12/2014 06:30	0.029	21/11/2014	0.029
01/12/2014 06:45	0.025	21/11/2014	0.031
01/12/2014 07:00	0.027	21/11/2014	0.032
01/12/2014 07:15	0.028	21/11/2014	0.026
01/12/2014 07:30	0.032	21/11/2014	0.026
01/12/2014 07:45	0.034	21/11/2014	0.026
01/12/2014 08:00	0.030	21/11/2014	0.028
01/12/2014 08:15	0.033	21/11/2014	0.025
01/12/2014 08:30	0.035	21/11/2014	0.026
01/12/2014 08:45	0.042	21/11/2014	0.026
01/12/2014 09:00	0.043	21/11/2014	0.025
01/12/2014 09:15	0.045	21/11/2014	0.023
01/12/2014 09:30	0.041	21/11/2014	0.023
01/12/2014 09:45	0.046	21/11/2014	0.024
01/12/2014 10:00	0.042	21/11/2014	0.027
01/12/2014 10:15	0.048	21/11/2014	0.025
01/12/2014 10:30	0.042	21/11/2014	0.023
01/12/2014 10:45	0.047	21/11/2014	0.024
01/12/2014 11:00	0.045	21/11/2014	0.028
01/12/2014 11:15	0.052	21/11/2014	0.022
01/12/2014 11:30	0.046	21/11/2014	0.026
01/12/2014 11:45	0.057	21/11/2014	0.025
01/12/2014 12:00	0.045	21/11/2014	0.028
01/12/2014 12:15	0.054	21/11/2014	0.028
01/12/2014 12:30	0.052	21/11/2014	0.027
01/12/2014 12:45	0.060	21/11/2014	0.034
01/12/2014 13:00	0.050	21/11/2014	0.035

Date/time	Measured flow (m3/s)	Date	Model input combined dataset (m3/s)
01/12/2014 13:15	0.035	21/11/2014	0.038
01/12/2014 13:30	0.046	21/11/2014	0.041
01/12/2014 13:45	0.048	21/11/2014	0.043
01/12/2014 14:00	0.051	21/11/2014	0.042
01/12/2014 14:15	0.041	21/11/2014	0.039
01/12/2014 14:30	0.046	21/11/2014	0.043
01/12/2014 14:45	0.046	21/11/2014	0.044
01/12/2014 15:00	0.045	21/11/2014	0.039
01/12/2014 15:15	0.049	21/11/2014	0.037
01/12/2014 15:30	0.045	21/11/2014	0.036
01/12/2014 15:45	0.044	21/11/2014	0.034
01/12/2014 16:00	0.045	21/11/2014	0.034
01/12/2014 16:15	0.046	21/11/2014	0.035
01/12/2014 16:30	0.040	21/11/2014	0.033
01/12/2014 16:45	0.043	21/11/2014	0.035
01/12/2014 17:00	0.038	21/11/2014	0.035
01/12/2014 17:15	0.040	21/11/2014	0.033
01/12/2014 17:30	0.034	21/11/2014	0.034
01/12/2014 17:45	0.041	21/11/2014	0.038
01/12/2014 18:00	0.040	21/11/2014	0.035
01/12/2014 18:15	0.038	21/11/2014	0.036
01/12/2014 18:30	0.037	21/11/2014	0.033
01/12/2014 18:45	0.040	21/11/2014	0.034
01/12/2014 19:00	0.048	21/11/2014	0.036
01/12/2014 19:15	0.044	21/11/2014	0.037
01/12/2014 19:30	0.043	21/11/2014	0.036
01/12/2014 19:45	0.051	21/11/2014	0.037
01/12/2014 20:00	0.044	21/11/2014	0.035
01/12/2014 20:15	0.048	21/11/2014	0.035
01/12/2014 20:30	0.055	21/11/2014	0.036
01/12/2014 20:45	0.047	21/11/2014	0.034
01/12/2014 21:00	0.046	21/11/2014	0.033
01/12/2014 21:15	0.043	21/11/2014	0.036
01/12/2014 21:30	0.043	21/11/2014	0.038
01/12/2014 21:45	0.045	21/11/2014	0.039
01/12/2014 22:00	0.046	21/11/2014	0.037
01/12/2014 22:15	0.039	21/11/2014	0.041
01/12/2014 22:30	0.039	21/11/2014	0.040
01/12/2014 22:45	0.038	21/11/2014	0.049
01/12/2014 23:00	0.042	21/11/2014	0.049
01/12/2014 23:15	0.042	21/11/2014	0.051
01/12/2014 23:30	0.045	21/11/2014	0.048
01/12/2014 23:45	0.041	21/11/2014	0.045
02/12/2014 00:00	0.041	21/11/2014	0.047
02/12/2014 00:15	0.040	21/11/2014	0.044
02/12/2014 00:30	0.040	21/11/2014	0.050
02/12/2014 00:45	0.042	21/11/2014	0.041
02/12/2014 01:00	0.042	21/11/2014	0.036
02/12/2014 01:15	0.030	21/11/2014	0.042
02/12/2014 01:30	0.032	21/11/2014	0.041
02/12/2014 01:45	0.034	21/11/2014	0.040
02/12/2014 02:00	0.032	21/11/2014	0.040
02/12/2014 02:15	0.038	21/11/2014	0.039
02/12/2014 02:30	0.041	21/11/2014	0.038
02/12/2014 02:45	0.033	21/11/2014	0.034
02/12/2014 03:00	0.031	21/11/2014	0.041
02/12/2014 03:15	0.036	21/11/2014	0.037
02/12/2014 03:30	0.026	21/11/2014	0.041
02/12/2014 03:45	0.033	21/11/2014	0.038
02/12/2014 04:00	0.028	21/11/2014	0.031
02/12/2014 04:15	0.027	22/11/2014	0.034
02/12/2014 04:30	0.033	22/11/2014	0.031
02/12/2014 04:45	0.027	22/11/2014	0.033
02/12/2014 05:00	0.026	22/11/2014	0.031
02/12/2014 05:15	0.028	22/11/2014	0.032
02/12/2014 05:30	0.026	22/11/2014	0.032
02/12/2014 05:45	0.021	22/11/2014	0.030
02/12/2014 06:00	0.029	22/11/2014	0.029
02/12/2014 06:15	0.026	22/11/2014	0.029
02/12/2014 06:30	0.033	22/11/2014	0.028
02/12/2014 06:45	0.031	22/11/2014	0.031
02/12/2014 07:00	0.028	22/11/2014	0.029
02/12/2014 07:15	0.030	22/11/2014	0.027
02/12/2014 07:30	0.030	22/11/2014	0.026
02/12/2014 07:45	0.032	22/11/2014	0.029
02/12/2014 08:00	0.027	22/11/2014	0.026
02/12/2014 08:15	0.025	22/11/2014	0.022
02/12/2014 08:30	0.030	22/11/2014	0.022
02/12/2014 08:45	0.041	22/11/2014	0.024
02/12/2014 09:00	0.034	22/11/2014	0.022
02/12/2014 09:15	0.028	22/11/2014	0.025

Date/time	Measured flow (m3/s)	Date	Model input combined dataset (m3/s)
02/12/2014 09:30	0.017	22/11/2014	0.024
02/12/2014 09:45	0.015	22/11/2014	0.024
02/12/2014 10:00	0.009	22/11/2014	0.025
02/12/2014 10:15	0.007	22/11/2014	0.022
02/12/2014 10:30	0.011	22/11/2014	0.022
02/12/2014 10:45	0.007	22/11/2014	0.021
02/12/2014 11:00	0.019	22/11/2014	0.026
02/12/2014 11:15	0.015	22/11/2014	0.023
02/12/2014 11:30	0.007	22/11/2014	0.026
02/12/2014 12:00	0.008	22/11/2014	0.021
02/12/2014 12:15	0.006	22/11/2014	0.023
02/12/2014 12:30	0.009	22/11/2014	0.025
02/12/2014 12:45	0.013	22/11/2014	0.028
02/12/2014 13:00	0.006	22/11/2014	0.030
02/12/2014 13:15	0.009	22/11/2014	0.030
02/12/2014 13:30	0.013	22/11/2014	0.030
02/12/2014 13:45	0.010	22/11/2014	0.033
02/12/2014 14:00	0.008	22/11/2014	0.035
02/12/2014 14:15	0.010	22/11/2014	0.040
02/12/2014 14:45	0.008	22/11/2014	0.041
02/12/2014 15:00	0.018	22/11/2014	0.038
02/12/2014 15:15	0.021	22/11/2014	0.038
02/12/2014 15:30	0.025	22/11/2014	0.040
02/12/2014 15:45	0.012	22/11/2014	0.041
02/12/2014 16:00	0.021	22/11/2014	0.044
02/12/2014 16:15	0.022	22/11/2014	0.046
02/12/2014 16:30	0.018	22/11/2014	0.038
02/12/2014 16:45	0.016	22/11/2014	0.043
02/12/2014 17:00	0.016	22/11/2014	0.042
02/12/2014 17:15	0.012	22/11/2014	0.045
02/12/2014 17:30	0.019	22/11/2014	0.037
02/12/2014 17:45	0.027	22/11/2014	0.044
02/12/2014 18:00	0.031	22/11/2014	0.055
02/12/2014 18:15	0.029	22/11/2014	0.067
02/12/2014 18:30	0.029	22/11/2014	0.081
02/12/2014 18:45	0.028	22/11/2014	0.074
02/12/2014 19:00	0.034	22/11/2014	0.074
02/12/2014 19:15	0.035	22/11/2014	0.072
02/12/2014 19:30	0.038	22/11/2014	0.067
02/12/2014 19:45	0.048	22/11/2014	0.070
02/12/2014 20:00	0.045	22/11/2014	0.061
02/12/2014 20:15	0.059	22/11/2014	0.070
02/12/2014 20:30	0.068	22/11/2014	0.059
02/12/2014 20:45	0.068	22/11/2014	0.053
02/12/2014 21:00	0.056	22/11/2014	0.051
02/12/2014 21:15	0.045	22/11/2014	0.044
02/12/2014 21:30	0.041	22/11/2014	0.042
02/12/2014 21:45	0.035	22/11/2014	0.044
02/12/2014 22:00	0.095	22/11/2014	0.044
02/12/2014 22:15	0.023	22/11/2014	0.043
02/12/2014 22:30	0.046	22/11/2014	0.041
02/12/2014 22:45	0.058	22/11/2014	0.043
02/12/2014 23:00	0.116	22/11/2014	0.040
02/12/2014 23:15	0.075	22/11/2014	0.044
02/12/2014 23:30	0.044	22/11/2014	0.048
02/12/2014 23:45	0.127	22/11/2014	0.043
03/12/2014 00:00	0.039	22/11/2014	0.045
03/12/2014 00:15	0.040	22/11/2014	0.046
03/12/2014 00:30	0.035	22/11/2014	0.048
03/12/2014 00:45	0.038	22/11/2014	0.046
03/12/2014 01:00	0.041	22/11/2014	0.049
03/12/2014 01:15	0.042	22/11/2014	0.049
03/12/2014 01:30	0.048	22/11/2014	0.048
03/12/2014 01:45	0.049	22/11/2014	0.041
03/12/2014 02:00	0.033	22/11/2014	0.043
03/12/2014 02:15	0.024	22/11/2014	0.043
03/12/2014 02:45	0.019	22/11/2014	0.039
03/12/2014 03:00	0.010	22/11/2014	0.042
03/12/2014 03:30	0.030	22/11/2014	0.040
03/12/2014 03:45	0.028	22/11/2014	0.037
03/12/2014 04:00	0.034	22/11/2014	0.032
03/12/2014 04:15	0.028	22/11/2014	0.038
03/12/2014 04:30	0.023	22/11/2014	0.037
03/12/2014 04:45	0.033	22/11/2014	0.037
03/12/2014 05:00	0.028	22/11/2014	0.038
03/12/2014 05:15	0.027	23/11/2014	0.037
03/12/2014 05:30	0.027	23/11/2014	0.035
03/12/2014 05:45	0.027	23/11/2014	0.037
03/12/2014 06:00	0.026	23/11/2014	0.038
03/12/2014 06:15	0.025	23/11/2014	0.038
03/12/2014 06:30	0.026	23/11/2014	0.036

Date/time	Measured flow (m3/s)	Date	Model input combined dataset (m3/s)
03/12/2014 06:45	0.025	23/11/2014	0.029
03/12/2014 07:00	0.028	23/11/2014	0.033
03/12/2014 07:15	0.037	23/11/2014	0.036
03/12/2014 07:30	0.032	23/11/2014	0.035
03/12/2014 07:45	0.024	23/11/2014	0.033
03/12/2014 08:00	0.023	23/11/2014	0.033
03/12/2014 08:15	0.030	23/11/2014	0.033
03/12/2014 08:30	0.079	23/11/2014	0.030
03/12/2014 08:45	0.076	23/11/2014	0.032
03/12/2014 09:00	0.073	23/11/2014	0.036
03/12/2014 09:15	0.068	23/11/2014	0.029
03/12/2014 09:30	0.071	23/11/2014	0.029
03/12/2014 09:45	0.077	23/11/2014	0.026
03/12/2014 10:00	0.077	23/11/2014	0.025
03/12/2014 10:15	0.073	23/11/2014	0.024
03/12/2014 10:30	0.063	23/11/2014	0.024
03/12/2014 10:45	0.062	23/11/2014	0.021
03/12/2014 11:00	0.070	23/11/2014	0.026
03/12/2014 11:15	0.069	23/11/2014	0.022
03/12/2014 11:30	0.062	23/11/2014	0.021
03/12/2014 11:45	0.059	23/11/2014	0.024
03/12/2014 12:00	0.054	23/11/2014	0.024
03/12/2014 12:15	0.055	23/11/2014	0.025
03/12/2014 12:30	0.056	23/11/2014	0.025
03/12/2014 12:45	0.053	23/11/2014	0.029
03/12/2014 13:00	0.053	23/11/2014	0.027
03/12/2014 13:15	0.051	23/11/2014	0.028
03/12/2014 13:30	0.050	23/11/2014	0.029
03/12/2014 13:45	0.048	23/11/2014	0.041
03/12/2014 14:00	0.048	23/11/2014	0.047
03/12/2014 14:15	0.046	23/11/2014	0.065
03/12/2014 14:30	0.045	23/11/2014	0.073
03/12/2014 14:45	0.047	23/11/2014	0.066
03/12/2014 15:00	0.041	23/11/2014	0.076
03/12/2014 15:15	0.042	23/11/2014	0.086
03/12/2014 15:30	0.042	23/11/2014	0.080
03/12/2014 15:45	0.042	23/11/2014	0.101
03/12/2014 16:00	0.044	23/11/2014	0.082
03/12/2014 16:15	0.042	23/11/2014	0.087
03/12/2014 16:30	0.042	23/11/2014	0.083
03/12/2014 16:45	0.039	23/11/2014	0.081
03/12/2014 17:00	0.040	23/11/2014	0.086
03/12/2014 17:15	0.034	23/11/2014	0.081
03/12/2014 17:30	0.040	23/11/2014	0.084
03/12/2014 17:45	0.039	23/11/2014	0.098
03/12/2014 18:00	0.041	23/11/2014	0.110
03/12/2014 18:15	0.038	23/11/2014	0.133
03/12/2014 18:30	0.042	23/11/2014	0.194
03/12/2014 18:45	0.043	23/11/2014	0.227
03/12/2014 19:00	0.039	23/11/2014	0.219
03/12/2014 19:15	0.043	23/11/2014	0.193
03/12/2014 19:30	0.039	23/11/2014	0.216
03/12/2014 19:45	0.035	23/11/2014	0.265
03/12/2014 20:00	0.041	23/11/2014	0.359
03/12/2014 20:15	0.040	23/11/2014	0.528
03/12/2014 20:30	0.042	23/11/2014	0.530
03/12/2014 20:45	0.043	23/11/2014	0.510
03/12/2014 21:00	0.042	23/11/2014	0.513
03/12/2014 21:15	0.046	23/11/2014	0.509
03/12/2014 21:30	0.046	23/11/2014	0.527
03/12/2014 21:45	0.043	23/11/2014	0.519
03/12/2014 22:00	0.041	23/11/2014	0.624
03/12/2014 22:15	0.043	23/11/2014	0.626
03/12/2014 22:30	0.044	23/11/2014	0.607
03/12/2014 22:45	0.044	23/11/2014	0.707
03/12/2014 23:00	0.039	23/11/2014	0.735
03/12/2014 23:15	0.041	23/11/2014	0.704
03/12/2014 23:30	0.043	23/11/2014	0.795
03/12/2014 23:45	0.044	23/11/2014	0.842
04/12/2014 00:00	0.038	23/11/2014	0.819
04/12/2014 00:15	0.039	23/11/2014	0.849
04/12/2014 00:30	0.040	23/11/2014	0.971
04/12/2014 00:45	0.042	23/11/2014	0.913
04/12/2014 01:00	0.037	23/11/2014	0.959
04/12/2014 01:15	0.038	23/11/2014	0.979
04/12/2014 01:30	0.039	23/11/2014	1.063
04/12/2014 01:45	0.041	23/11/2014	1.125
04/12/2014 02:00	0.038	23/11/2014	1.061
04/12/2014 02:15	0.039	23/11/2014	1.022
04/12/2014 02:30	0.035	23/11/2014	0.952
04/12/2014 02:45	0.033	23/11/2014	0.919

Date/time	Measured flow (m3/s)	Date	Model input combined dataset (m3/s)
04/12/2014 03:00	0.030	23/11/2014	0.954
04/12/2014 03:15	0.032	23/11/2014	0.936
04/12/2014 03:30	0.036	23/11/2014	0.997
04/12/2014 03:45	0.033	23/11/2014	0.889
04/12/2014 04:00	0.032	23/11/2014	0.852
04/12/2014 04:15	0.031	23/11/2014	0.853
04/12/2014 04:30	0.036	23/11/2014	0.829
04/12/2014 04:45	0.035	23/11/2014	0.800
04/12/2014 05:00	0.032	23/11/2014	0.826
04/12/2014 05:15	0.033	24/11/2014	0.825
04/12/2014 05:30	0.032	24/11/2014	0.758
04/12/2014 05:45	0.031	24/11/2014	0.778
04/12/2014 06:00	0.029	24/11/2014	0.732
04/12/2014 06:15	0.028	24/11/2014	0.748
04/12/2014 06:30	0.027	24/11/2014	0.728
04/12/2014 06:45	0.030	24/11/2014	0.659
04/12/2014 07:00	0.028	24/11/2014	0.657
04/12/2014 07:15	0.029	24/11/2014	0.656
04/12/2014 07:30	0.027	24/11/2014	0.697
04/12/2014 07:45	0.031	24/11/2014	0.607
04/12/2014 08:00	0.032	24/11/2014	0.634
04/12/2014 08:15	0.039	24/11/2014	0.604
04/12/2014 08:30	0.039	24/11/2014	0.607
04/12/2014 08:45	0.043	24/11/2014	0.582
04/12/2014 09:00	0.040	24/11/2014	0.565
04/12/2014 09:15	0.048	24/11/2014	0.536
04/12/2014 09:30	0.055	24/11/2014	0.554
04/12/2014 09:45	0.058	24/11/2014	0.499
04/12/2014 10:00	0.064	24/11/2014	0.500
04/12/2014 10:15	0.071	24/11/2014	0.505
04/12/2014 10:30	0.063	24/11/2014	0.499
04/12/2014 10:45	0.057	24/11/2014	0.502
04/12/2014 11:00	0.052	24/11/2014	0.463
04/12/2014 11:15	0.049	24/11/2014	0.456
04/12/2014 11:30	0.047	24/11/2014	0.425
04/12/2014 11:45	0.047	24/11/2014	0.375
04/12/2014 12:00	0.039	24/11/2014	0.400
04/12/2014 12:15	0.041	24/11/2014	0.378
04/12/2014 12:30	0.042	24/11/2014	0.381
04/12/2014 12:45	0.041	24/11/2014	0.351
04/12/2014 13:00	0.041	24/11/2014	0.319
04/12/2014 13:15	0.034	24/11/2014	0.344
04/12/2014 13:30	0.043	24/11/2014	0.337
04/12/2014 13:45	0.035	24/11/2014	0.316
04/12/2014 14:00	0.038	24/11/2014	0.323
04/12/2014 14:15	0.038	24/11/2014	0.335
04/12/2014 14:30	0.038	24/11/2014	0.324
04/12/2014 14:45	0.037	24/11/2014	0.298
04/12/2014 15:00	0.034	24/11/2014	0.264
04/12/2014 15:15	0.040	24/11/2014	0.294
04/12/2014 15:30	0.039	24/11/2014	0.295
04/12/2014 15:45	0.043	24/11/2014	0.237
04/12/2014 16:00	0.037	24/11/2014	0.239
04/12/2014 16:15	0.036	24/11/2014	0.265
04/12/2014 16:30	0.042	24/11/2014	0.245
04/12/2014 16:45	0.037	24/11/2014	0.226
04/12/2014 17:00	0.038	24/11/2014	0.217
04/12/2014 17:15	0.040	24/11/2014	0.218
04/12/2014 17:30	0.051	24/11/2014	0.213
04/12/2014 17:45	0.047	24/11/2014	0.202
04/12/2014 18:00	0.045	24/11/2014	0.218
04/12/2014 18:15	0.053	24/11/2014	0.195
04/12/2014 18:30	0.049	24/11/2014	0.193
04/12/2014 18:45	0.047	24/11/2014	0.149
04/12/2014 19:00	0.050	24/11/2014	0.168
04/12/2014 19:15	0.047	24/11/2014	0.146
04/12/2014 19:30	0.052	24/11/2014	0.171
04/12/2014 19:45	0.047	24/11/2014	0.151
04/12/2014 20:00	0.035	24/11/2014	0.168
04/12/2014 20:15	0.051	24/11/2014	0.155
04/12/2014 20:30	0.061	24/11/2014	0.158
04/12/2014 20:45	0.069	24/11/2014	0.137
04/12/2014 21:00	0.083	24/11/2014	0.138
04/12/2014 21:15	0.074	24/11/2014	0.148
04/12/2014 21:30	0.068	24/11/2014	0.156
04/12/2014 21:45	0.066	24/11/2014	0.111
04/12/2014 22:00	0.075	24/11/2014	0.115
04/12/2014 22:15	0.072	24/11/2014	0.143
04/12/2014 22:30	0.069	24/11/2014	0.118
04/12/2014 22:45	0.055	24/11/2014	0.136
04/12/2014 23:00	0.053	24/11/2014	0.123

Date/time	Measured flow (m3/s)	Date	Model input combined dataset (m3/s)
04/12/2014 23:15	0.051	24/11/2014	0.117
04/12/2014 23:30	0.052	24/11/2014	0.114
04/12/2014 23:45	0.051	24/11/2014	0.130
05/12/2014 00:00	0.047	24/11/2014	0.101
05/12/2014 00:15	0.048	24/11/2014	0.120
05/12/2014 00:30	0.047	24/11/2014	0.108
05/12/2014 00:45	0.042	24/11/2014	0.114
05/12/2014 01:00	0.036	24/11/2014	0.105
05/12/2014 01:15	0.038	24/11/2014	0.119
05/12/2014 01:30	0.035	24/11/2014	0.114
05/12/2014 01:45	0.033	24/11/2014	0.108
05/12/2014 02:00	0.036	24/11/2014	0.107
05/12/2014 02:15	0.034	24/11/2014	0.096
05/12/2014 02:30	0.034	24/11/2014	0.097
05/12/2014 02:45	0.033	24/11/2014	0.113
05/12/2014 03:00	0.030	24/11/2014	0.106
05/12/2014 03:15	0.031	24/11/2014	0.104
05/12/2014 03:30	0.037	24/11/2014	0.097
05/12/2014 03:45	0.030	24/11/2014	0.111
05/12/2014 04:00	0.029	24/11/2014	0.110
05/12/2014 04:15	0.030	24/11/2014	0.099
05/12/2014 04:30	0.028	24/11/2014	0.097
05/12/2014 04:45	0.028	24/11/2014	0.090
05/12/2014 05:00	0.030	24/11/2014	0.099
05/12/2014 05:15	0.031	25/11/2014	0.093
05/12/2014 05:30	0.029	25/11/2014	0.102
05/12/2014 05:45	0.028	25/11/2014	0.097
05/12/2014 06:00	0.027	25/11/2014	0.092
05/12/2014 06:15	0.029	25/11/2014	0.089
05/12/2014 06:30	0.025	25/11/2014	0.089
05/12/2014 06:45	0.029	25/11/2014	0.098
05/12/2014 07:00	0.028	25/11/2014	0.077
05/12/2014 07:15	0.028	25/11/2014	0.080
05/12/2014 07:30	0.029	25/11/2014	0.090
05/12/2014 07:45	0.028	25/11/2014	0.078
05/12/2014 08:00	0.030	25/11/2014	0.076
05/12/2014 08:15	0.035	25/11/2014	0.076
05/12/2014 08:30	0.037	25/11/2014	0.074
05/12/2014 08:45	0.036	25/11/2014	0.076
05/12/2014 09:00	0.040	25/11/2014	0.076
05/12/2014 09:15	0.040	25/11/2014	0.082
05/12/2014 09:30	0.034	25/11/2014	0.078
05/12/2014 09:45	0.051	25/11/2014	0.063
05/12/2014 10:00	0.048	25/11/2014	0.056
05/12/2014 10:15	0.046	25/11/2014	0.064
05/12/2014 10:30	0.043	25/11/2014	0.059
05/12/2014 10:45	0.046	25/11/2014	0.059
05/12/2014 11:00	0.041	25/11/2014	0.052
05/12/2014 11:15	0.035	25/11/2014	0.052
05/12/2014 11:30	0.045	25/11/2014	0.044
05/12/2014 11:45	0.040	25/11/2014	0.053
05/12/2014 12:00	0.038	25/11/2014	0.045
05/12/2014 12:15	0.038	25/11/2014	0.047
05/12/2014 12:30	0.039	25/11/2014	0.051
05/12/2014 12:45	0.030	25/11/2014	0.053
05/12/2014 13:00	0.034	25/11/2014	0.046
05/12/2014 13:15	0.035	25/11/2014	0.045
05/12/2014 13:30	0.033	25/11/2014	0.041
05/12/2014 13:45	0.038	25/11/2014	0.052
05/12/2014 14:00	0.033	25/11/2014	0.056
05/12/2014 14:15	0.040	25/11/2014	0.054
05/12/2014 14:30	0.039	25/11/2014	0.054
05/12/2014 14:45	0.040	25/11/2014	0.064
05/12/2014 15:00	0.037	25/11/2014	0.068
05/12/2014 15:15	0.040	25/11/2014	0.070
05/12/2014 15:30	0.035	25/11/2014	0.068
05/12/2014 15:45	0.041	25/11/2014	0.074
05/12/2014 16:00	0.036	25/11/2014	0.085
05/12/2014 16:15	0.031	25/11/2014	0.083
05/12/2014 16:30	0.038	25/11/2014	0.074
05/12/2014 16:45	0.033	25/11/2014	0.066
05/12/2014 17:00	0.033	25/11/2014	0.058
05/12/2014 17:15	0.046	25/11/2014	0.056
05/12/2014 17:30	0.051	25/11/2014	0.056
05/12/2014 17:45	0.046	25/11/2014	0.056
05/12/2014 18:00	0.044	25/11/2014	0.056
05/12/2014 18:15	0.053	25/11/2014	0.056
05/12/2014 18:30	0.047	25/11/2014	0.054
05/12/2014 18:45	0.043	25/11/2014	0.051
05/12/2014 19:00	0.040	25/11/2014	0.052
05/12/2014 19:15	0.046	25/11/2014	0.055

Date/time	Measured flow (m3/s)	Date	Model input combined dataset (m3/s)
05/12/2014 19:30	0.047	25/11/2014	0.054
05/12/2014 19:45	0.037	25/11/2014	0.057
05/12/2014 20:00	0.037	25/11/2014	0.053
05/12/2014 20:15	0.040	25/11/2014	0.057
05/12/2014 20:30	0.025	25/11/2014	0.049
05/12/2014 20:45	0.026	25/11/2014	0.045
05/12/2014 21:00	0.029	25/11/2014	0.042
05/12/2014 21:15	0.026	25/11/2014	0.052
05/12/2014 21:30	0.023	25/11/2014	0.051
05/12/2014 21:45	0.025	25/11/2014	0.051
05/12/2014 22:00	0.025	25/11/2014	0.044
05/12/2014 22:15	0.031	25/11/2014	0.045
05/12/2014 22:30	0.023	25/11/2014	0.041
05/12/2014 22:45	0.019	25/11/2014	0.044
05/12/2014 23:00	0.024	25/11/2014	0.045
05/12/2014 23:15	0.026	25/11/2014	0.050
05/12/2014 23:30	0.012	25/11/2014	0.051
05/12/2014 23:45	0.041	25/11/2014	0.049
06/12/2014 00:00	0.035	25/11/2014	0.049
06/12/2014 00:15	0.036	25/11/2014	0.051
06/12/2014 00:30	0.040	25/11/2014	0.054
06/12/2014 00:45	0.033	25/11/2014	0.057
06/12/2014 01:00	0.033	25/11/2014	0.054
06/12/2014 01:15	0.037	25/11/2014	0.054
06/12/2014 01:30	0.028	25/11/2014	0.055
06/12/2014 01:45	0.032	25/11/2014	0.051
06/12/2014 02:00	0.029	25/11/2014	0.045
06/12/2014 02:15	0.032	25/11/2014	0.054
06/12/2014 02:30	0.028	25/11/2014	0.055
06/12/2014 02:45	0.027	25/11/2014	0.056
06/12/2014 03:00	0.028	25/11/2014	0.045
06/12/2014 03:15	0.029	25/11/2014	0.047
06/12/2014 03:30	0.028	25/11/2014	0.052
06/12/2014 03:45	0.025	25/11/2014	0.049
06/12/2014 04:00	0.025	25/11/2014	0.048
06/12/2014 04:15	0.024	25/11/2014	0.050
06/12/2014 04:30	0.024	25/11/2014	0.049
06/12/2014 04:45	0.025	25/11/2014	0.052
06/12/2014 05:00	0.026	25/11/2014	0.047
06/12/2014 05:15	0.029	26/11/2014	0.041
06/12/2014 05:30	0.027	26/11/2014	0.052
06/12/2014 05:45	0.024	26/11/2014	0.042
06/12/2014 06:00	0.026	26/11/2014	0.039
06/12/2014 06:15	0.022	26/11/2014	0.046
06/12/2014 06:30	0.029	26/11/2014	0.043
06/12/2014 06:45	0.025	26/11/2014	0.045
06/12/2014 07:00	0.024	26/11/2014	0.053
06/12/2014 07:15	0.024	26/11/2014	0.060
06/12/2014 07:30	0.027	26/11/2014	0.064
06/12/2014 07:45	0.029	26/11/2014	0.075
06/12/2014 08:00	0.024	26/11/2014	0.073
06/12/2014 08:15	0.027	26/11/2014	0.068
06/12/2014 08:30	0.025	26/11/2014	0.056
06/12/2014 08:45	0.030	26/11/2014	0.069
06/12/2014 09:00	0.029	26/11/2014	0.080
06/12/2014 09:15	0.028	26/11/2014	0.095
06/12/2014 09:30	0.036	26/11/2014	0.110
06/12/2014 09:45	0.036	26/11/2014	0.109
06/12/2014 10:00	0.037	26/11/2014	0.103
06/12/2014 10:15	0.043	26/11/2014	0.095
06/12/2014 10:30	0.047	26/11/2014	0.094
06/12/2014 10:45	0.049	26/11/2014	0.087
06/12/2014 11:00	0.045	26/11/2014	0.081
06/12/2014 11:15	0.043	26/11/2014	0.077
06/12/2014 11:30	0.038	26/11/2014	0.083
06/12/2014 11:45	0.049	26/11/2014	0.090
06/12/2014 12:00	0.037	26/11/2014	0.116
06/12/2014 12:15	0.049	26/11/2014	0.119
06/12/2014 12:30	0.044	26/11/2014	0.106
06/12/2014 12:45	0.045	26/11/2014	0.110
06/12/2014 13:00	0.040	26/11/2014	0.108
06/12/2014 13:15	0.045	26/11/2014	0.108
06/12/2014 13:30	0.044	26/11/2014	0.101
06/12/2014 13:45	0.045	26/11/2014	0.083
06/12/2014 14:00	0.038	26/11/2014	0.088
06/12/2014 14:15	0.040	26/11/2014	0.100
06/12/2014 14:30	0.039	26/11/2014	0.112
06/12/2014 14:45	0.045	26/11/2014	0.099
06/12/2014 15:00	0.044	26/11/2014	0.103
06/12/2014 15:15	0.038	26/11/2014	0.101
06/12/2014 15:30	0.044	26/11/2014	0.093

Date/time	Measured flow (m3/s)	Date	Model input combined dataset (m3/s)
06/12/2014 15:45	0.034	26/11/2014	0.108
06/12/2014 16:00	0.032	26/11/2014	0.099
06/12/2014 16:15	0.039	26/11/2014	0.092
06/12/2014 16:30	0.033	26/11/2014	0.096
06/12/2014 16:45	0.036	26/11/2014	0.109
06/12/2014 17:00	0.035	26/11/2014	0.103
06/12/2014 17:15	0.038	26/11/2014	0.111
06/12/2014 17:30	0.039	26/11/2014	0.105
06/12/2014 17:45	0.037	26/11/2014	0.116
06/12/2014 18:00	0.037	26/11/2014	0.108
06/12/2014 18:15	0.035	26/11/2014	0.115
06/12/2014 18:30	0.042	26/11/2014	0.107
06/12/2014 18:45	0.034	26/11/2014	0.103
06/12/2014 19:00	0.038	26/11/2014	0.107
06/12/2014 19:15	0.047	26/11/2014	0.124
06/12/2014 19:30	0.043	26/11/2014	0.117
06/12/2014 19:45	0.043	26/11/2014	0.120
06/12/2014 20:00	0.038	26/11/2014	0.143
06/12/2014 20:15	0.040	26/11/2014	0.129
06/12/2014 20:30	0.042	26/11/2014	0.116
06/12/2014 20:45	0.035	26/11/2014	0.149
06/12/2014 21:00	0.039	26/11/2014	0.197
06/12/2014 21:15	0.036	26/11/2014	0.186
06/12/2014 21:30	0.043	26/11/2014	0.210
06/12/2014 21:45	0.036	26/11/2014	0.202
06/12/2014 22:00	0.037	26/11/2014	0.231
06/12/2014 22:15	0.032	26/11/2014	0.204
06/12/2014 22:30	0.035	26/11/2014	0.212
06/12/2014 22:45	0.035	26/11/2014	0.218
06/12/2014 23:00	0.031	26/11/2014	0.362
06/12/2014 23:15	0.034	26/11/2014	0.388
06/12/2014 23:30	0.036	26/11/2014	0.393
06/12/2014 23:45	0.035	26/11/2014	0.366
07/12/2014 00:00	0.032	26/11/2014	0.319
07/12/2014 00:15	0.032	26/11/2014	0.159
07/12/2014 00:30	0.039	26/11/2014	0.331
07/12/2014 00:45	0.036	26/11/2014	0.362
07/12/2014 01:00	0.029	26/11/2014	0.415
07/12/2014 01:15	0.033	26/11/2014	0.306
07/12/2014 01:30	0.031	26/11/2014	0.486
07/12/2014 01:45	0.031	26/11/2014	0.553
07/12/2014 02:00	0.029	26/11/2014	0.531
07/12/2014 02:15	0.029	26/11/2014	0.501
07/12/2014 02:30	0.029	26/11/2014	0.493
07/12/2014 02:45	0.032	26/11/2014	0.581
07/12/2014 03:00	0.025	26/11/2014	0.534
07/12/2014 03:15	0.023	26/11/2014	0.537
07/12/2014 03:30	0.020	26/11/2014	0.571
07/12/2014 03:45	0.025	26/11/2014	0.614
07/12/2014 04:00	0.026	26/11/2014	0.543
07/12/2014 04:15	0.024	26/11/2014	0.551
07/12/2014 04:30	0.025	26/11/2014	0.584
07/12/2014 04:45	0.025	26/11/2014	0.562
07/12/2014 05:00	0.028	26/11/2014	0.562
07/12/2014 05:15	0.026	27/11/2014	0.518
07/12/2014 05:30	0.025	27/11/2014	0.558
07/12/2014 05:45	0.026	27/11/2014	0.577
07/12/2014 06:00	0.024	27/11/2014	0.555
07/12/2014 06:15	0.024	27/11/2014	0.554
07/12/2014 06:30	0.026	27/11/2014	0.529
07/12/2014 06:45	0.024	27/11/2014	0.437
07/12/2014 07:00	0.023	27/11/2014	0.452
07/12/2014 07:15	0.025	27/11/2014	0.425
07/12/2014 07:30	0.025	27/11/2014	0.473
07/12/2014 07:45	0.024	27/11/2014	0.464
07/12/2014 08:00	0.026	27/11/2014	0.430
07/12/2014 08:15	0.024	27/11/2014	0.423
07/12/2014 08:30	0.027	27/11/2014	0.400
07/12/2014 08:45	0.032	27/11/2014	0.482
07/12/2014 09:00	0.024	27/11/2014	0.396
07/12/2014 09:15	0.027	27/11/2014	0.361
07/12/2014 09:30	0.030	27/11/2014	0.357
07/12/2014 09:45	0.030	27/11/2014	0.417
07/12/2014 10:00	0.030	27/11/2014	0.359
07/12/2014 10:15	0.031	27/11/2014	0.346
07/12/2014 10:30	0.041	27/11/2014	0.319
07/12/2014 10:45	0.042	27/11/2014	0.331
07/12/2014 11:00	0.037	27/11/2014	0.340
07/12/2014 11:15	0.040	27/11/2014	0.310
07/12/2014 11:30	0.042	27/11/2014	0.313
07/12/2014 11:45	0.047	27/11/2014	0.299

Date/time	Measured flow (m3/s)	Date	Model input combined dataset (m3/s)
07/12/2014 12:00	0.043	27/11/2014	0.275
07/12/2014 12:15	0.044	27/11/2014	0.295
07/12/2014 12:30	0.048	27/11/2014	0.253
07/12/2014 12:45	0.043	27/11/2014	0.246
07/12/2014 13:00	0.056	27/11/2014	0.284
07/12/2014 13:15	0.059	27/11/2014	0.260
07/12/2014 13:30	0.080	27/11/2014	0.259
07/12/2014 13:45	0.086	27/11/2014	0.266
07/12/2014 14:00	0.082	27/11/2014	0.239
07/12/2014 14:15	0.074	27/11/2014	0.237
07/12/2014 14:30	0.078	27/11/2014	0.244
07/12/2014 14:45	0.068	27/11/2014	0.258
07/12/2014 15:00	0.059	27/11/2014	0.258
07/12/2014 15:15	0.060	27/11/2014	0.211
07/12/2014 15:30	0.059	27/11/2014	0.235
07/12/2014 15:45	0.057	27/11/2014	0.242
07/12/2014 16:00	0.065	27/11/2014	0.207
07/12/2014 16:15	0.054	27/11/2014	0.209
07/12/2014 16:30	0.058	27/11/2014	0.179
07/12/2014 16:45	0.062	27/11/2014	0.161
07/12/2014 17:00	0.056	27/11/2014	0.214
07/12/2014 17:15	0.055	27/11/2014	0.184
07/12/2014 17:30	0.052	27/11/2014	0.188
07/12/2014 17:45	0.041	27/11/2014	0.193
07/12/2014 18:00	0.043	27/11/2014	0.161
07/12/2014 18:15	0.036	27/11/2014	0.174
07/12/2014 18:30	0.042	27/11/2014	0.144
07/12/2014 18:45	0.040	27/11/2014	0.140
07/12/2014 19:00	0.037	27/11/2014	0.131
07/12/2014 19:15	0.037	27/11/2014	0.171
07/12/2014 19:30	0.041	27/11/2014	0.181
07/12/2014 19:45	0.039	27/11/2014	0.173
07/12/2014 20:00	0.042	27/11/2014	0.169
07/12/2014 20:15	0.041	27/11/2014	0.149
07/12/2014 20:30	0.043	27/11/2014	0.156
07/12/2014 20:45	0.040	27/11/2014	0.145
07/12/2014 21:00	0.037	27/11/2014	0.143
07/12/2014 21:15	0.041	27/11/2014	0.138
07/12/2014 21:30	0.037	27/11/2014	0.142
07/12/2014 21:45	0.034	27/11/2014	0.136
07/12/2014 22:00	0.036	27/11/2014	0.138
07/12/2014 22:15	0.040	27/11/2014	0.130
07/12/2014 22:30	0.029	27/11/2014	0.108
07/12/2014 22:45	0.041	27/11/2014	0.115
07/12/2014 23:00	0.033	27/11/2014	0.125
07/12/2014 23:15	0.037	27/11/2014	0.132
07/12/2014 23:30	0.037	27/11/2014	0.106
07/12/2014 23:45	0.039	27/11/2014	0.102
08/12/2014 00:00	0.035	27/11/2014	0.106
08/12/2014 00:15	0.027	27/11/2014	0.101
08/12/2014 00:30	0.038	27/11/2014	0.118
08/12/2014 00:45	0.035	27/11/2014	0.126
08/12/2014 01:00	0.029	27/11/2014	0.107
08/12/2014 01:15	0.028	27/11/2014	0.111
08/12/2014 01:30	0.025	27/11/2014	0.116
08/12/2014 01:45	0.027	27/11/2014	0.115
08/12/2014 02:00	0.029	27/11/2014	0.119
08/12/2014 02:15	0.031	27/11/2014	0.118
08/12/2014 02:30	0.025	27/11/2014	0.118
08/12/2014 02:45	0.027	27/11/2014	0.113
08/12/2014 03:00	0.026	27/11/2014	0.135
08/12/2014 03:15	0.024	27/11/2014	0.119
08/12/2014 03:30	0.028	27/11/2014	0.119
08/12/2014 03:45	0.027	27/11/2014	0.117
08/12/2014 04:00	0.025	27/11/2014	0.107
08/12/2014 04:15	0.033	27/11/2014	0.105
08/12/2014 04:30	0.027	27/11/2014	0.112
08/12/2014 04:45	0.026	27/11/2014	0.109
08/12/2014 05:00	0.024	27/11/2014	0.112
08/12/2014 05:15	0.027	28/11/2014	0.107
08/12/2014 05:30	0.027	28/11/2014	0.114
08/12/2014 05:45	0.022	28/11/2014	0.118
08/12/2014 06:00	0.022	28/11/2014	0.109
08/12/2014 06:15	0.024	28/11/2014	0.096
08/12/2014 06:30	0.021	28/11/2014	0.106
08/12/2014 06:45	0.027	28/11/2014	0.114
08/12/2014 07:00	0.021	28/11/2014	0.113
08/12/2014 07:15	0.022	28/11/2014	0.090
08/12/2014 07:30	0.026	28/11/2014	0.108
08/12/2014 07:45	0.027	28/11/2014	0.099
08/12/2014 08:00	0.023	28/11/2014	0.097

Date/time	Measured flow (m3/s)	Date	Model input combined dataset (m3/s)
08/12/2014 08:15	0.028	28/11/2014	0.095
08/12/2014 08:30	0.031	28/11/2014	0.087
08/12/2014 08:45	0.031	28/11/2014	0.086
08/12/2014 09:00	0.030	28/11/2014	0.069
08/12/2014 09:15	0.031	28/11/2014	0.069
08/12/2014 09:30	0.043	28/11/2014	0.070
08/12/2014 09:45	0.041	28/11/2014	0.070
08/12/2014 10:00	0.037	28/11/2014	0.076
08/12/2014 10:15	0.037	28/11/2014	0.070
08/12/2014 10:30	0.030	28/11/2014	0.067
08/12/2014 10:45	0.037	28/11/2014	0.059
08/12/2014 11:00	0.037	28/11/2014	0.059
08/12/2014 11:15	0.038	28/11/2014	0.064
08/12/2014 11:30	0.042	28/11/2014	0.061
08/12/2014 11:45	0.043	28/11/2014	0.053
08/12/2014 12:00	0.038	28/11/2014	0.053
08/12/2014 12:15	0.040	28/11/2014	0.058
08/12/2014 12:30	0.037	28/11/2014	0.055
08/12/2014 12:45	0.037	28/11/2014	0.065
08/12/2014 13:00	0.035	28/11/2014	0.054
08/12/2014 13:15	0.036	28/11/2014	0.057
08/12/2014 13:30	0.031	28/11/2014	0.055
08/12/2014 13:45	0.043	28/11/2014	0.065
08/12/2014 14:00	0.038	28/11/2014	0.062
08/12/2014 14:15	0.048	28/11/2014	0.060
08/12/2014 14:30	0.059	28/11/2014	0.063
08/12/2014 14:45	0.060	28/11/2014	0.063
08/12/2014 15:00	0.046	28/11/2014	0.062
08/12/2014 15:15	0.038	28/11/2014	0.063
08/12/2014 15:30	0.045	28/11/2014	0.061
08/12/2014 15:45	0.034	28/11/2014	0.076
08/12/2014 16:00	0.035	28/11/2014	0.055
08/12/2014 16:15	0.037	28/11/2014	0.069
08/12/2014 16:30	0.032	28/11/2014	0.066
08/12/2014 16:45	0.034	28/11/2014	0.066
08/12/2014 17:00	0.034	28/11/2014	0.060
08/12/2014 17:15	0.029	28/11/2014	0.056
08/12/2014 17:30	0.035	28/11/2014	0.052
08/12/2014 17:45	0.030	28/11/2014	0.055
08/12/2014 18:00	0.034	28/11/2014	0.049
08/12/2014 18:15	0.036	28/11/2014	0.048
08/12/2014 18:30	0.035	28/11/2014	0.042
08/12/2014 18:45	0.037	28/11/2014	0.051
08/12/2014 19:00	0.035	28/11/2014	0.048
08/12/2014 19:15	0.041	28/11/2014	0.047
08/12/2014 19:30	0.042	28/11/2014	0.050
08/12/2014 19:45	0.040	28/11/2014	0.040
08/12/2014 20:00	0.034	28/11/2014	0.049
08/12/2014 20:15	0.043	28/11/2014	0.056
08/12/2014 20:30	0.042	28/11/2014	0.056
08/12/2014 20:45	0.037	28/11/2014	0.056
08/12/2014 21:00	0.037	28/11/2014	0.055
08/12/2014 21:15	0.039	28/11/2014	0.056
08/12/2014 21:30	0.038	28/11/2014	0.052
08/12/2014 21:45	0.033	28/11/2014	0.056
08/12/2014 22:00	0.035	28/11/2014	0.050
08/12/2014 22:15	0.037	28/11/2014	0.052
08/12/2014 22:30	0.038	28/11/2014	0.055
08/12/2014 22:45	0.033	28/11/2014	0.056
08/12/2014 23:00	0.032	28/11/2014	0.057
08/12/2014 23:15	0.033	28/11/2014	0.053
08/12/2014 23:30	0.032	28/11/2014	0.054
08/12/2014 23:45	0.038	28/11/2014	0.059
09/12/2014 00:00	0.034	28/11/2014	0.057
09/12/2014 00:15	0.036	28/11/2014	0.058
09/12/2014 00:30	0.034	28/11/2014	0.057
09/12/2014 00:45	0.031	28/11/2014	0.052
09/12/2014 01:00	0.030	28/11/2014	0.062
09/12/2014 01:15	0.032	28/11/2014	0.056
09/12/2014 01:30	0.028	28/11/2014	0.058
09/12/2014 01:45	0.026	28/11/2014	0.055
09/12/2014 02:00	0.027	28/11/2014	0.060
09/12/2014 02:15	0.027	28/11/2014	0.059
09/12/2014 02:30	0.030	28/11/2014	0.054
09/12/2014 02:45	0.020	28/11/2014	0.064
09/12/2014 03:00	0.026	28/11/2014	0.061
09/12/2014 03:15	0.022	28/11/2014	0.055
09/12/2014 03:30	0.026	28/11/2014	0.054
09/12/2014 03:45	0.025	28/11/2014	0.053
09/12/2014 04:00	0.022	28/11/2014	0.054
09/12/2014 04:15	0.022	28/11/2014	0.053

Date/time	Measured flow (m3/s)	Date	Model input combined dataset (m3/s)
09/12/2014 04:30	0.026	28/11/2014	0.045
09/12/2014 04:45	0.027	28/11/2014	0.049
09/12/2014 05:00	0.022	28/11/2014	0.048
09/12/2014 05:15	0.028	29/11/2014	0.047
09/12/2014 05:30	0.028	29/11/2014	0.047
09/12/2014 05:45	0.023	29/11/2014	0.042
09/12/2014 06:00	0.022	29/11/2014	0.044
09/12/2014 06:15	0.024	29/11/2014	0.046
09/12/2014 06:30	0.022	29/11/2014	0.047
09/12/2014 06:45	0.024	29/11/2014	0.036
09/12/2014 07:00	0.023	29/11/2014	0.044
09/12/2014 07:15	0.024	29/11/2014	0.034
09/12/2014 07:30	0.026	29/11/2014	0.036
09/12/2014 07:45	0.025	29/11/2014	0.042
09/12/2014 08:00	0.024	29/11/2014	0.043
09/12/2014 08:15	0.026	29/11/2014	0.038
09/12/2014 08:30	0.028	29/11/2014	0.031
09/12/2014 08:45	0.030	29/11/2014	0.035
09/12/2014 09:00	0.035	29/11/2014	0.039
09/12/2014 09:15	0.034	29/11/2014	0.035
09/12/2014 09:30	0.027	29/11/2014	0.038
09/12/2014 09:45	0.037	29/11/2014	0.042
09/12/2014 10:00	0.037	29/11/2014	0.040
09/12/2014 10:15	0.043	29/11/2014	0.034
09/12/2014 10:30	0.041	29/11/2014	0.037
09/12/2014 10:45	0.033	29/11/2014	0.034
09/12/2014 11:00	0.033	29/11/2014	0.034
09/12/2014 11:15	0.036	29/11/2014	0.035
09/12/2014 11:30	0.034	29/11/2014	0.034
09/12/2014 11:45	0.039	29/11/2014	0.032
09/12/2014 12:00	0.033	29/11/2014	0.032
09/12/2014 12:15	0.030	29/11/2014	0.030
09/12/2014 12:30	0.033	29/11/2014	0.035
09/12/2014 12:45	0.031	29/11/2014	0.032
09/12/2014 13:00	0.031	29/11/2014	0.034
09/12/2014 13:15	0.025	29/11/2014	0.034
09/12/2014 13:30	0.034	29/11/2014	0.041
09/12/2014 13:45	0.032	29/11/2014	0.040
09/12/2014 14:00	0.028	29/11/2014	0.037
09/12/2014 14:15	0.027	29/11/2014	0.037
09/12/2014 14:30	0.029	29/11/2014	0.039
09/12/2014 14:45	0.033	29/11/2014	0.037
09/12/2014 15:00	0.032	29/11/2014	0.045
09/12/2014 15:15	0.029	29/11/2014	0.047
09/12/2014 15:30	0.032	29/11/2014	0.044
09/12/2014 15:45	0.039	29/11/2014	0.053
09/12/2014 16:00	0.030	29/11/2014	0.048
09/12/2014 16:15	0.029	29/11/2014	0.051
09/12/2014 16:30	0.024	29/11/2014	0.056
09/12/2014 16:45	0.026	29/11/2014	0.052
09/12/2014 17:00	0.029	29/11/2014	0.061
09/12/2014 17:15	0.030	29/11/2014	0.051
09/12/2014 17:30	0.027	29/11/2014	0.055
09/12/2014 17:45	0.030	29/11/2014	0.047
09/12/2014 18:00	0.032	29/11/2014	0.043
09/12/2014 18:15	0.029	29/11/2014	0.048
09/12/2014 18:30	0.026	29/11/2014	0.049
09/12/2014 18:45	0.036	29/11/2014	0.056
09/12/2014 19:00	0.032	29/11/2014	0.050
09/12/2014 19:15	0.029	29/11/2014	0.050
09/12/2014 19:30	0.029	29/11/2014	0.042
09/12/2014 19:45	0.035	29/11/2014	0.040
09/12/2014 20:00	0.028	29/11/2014	0.037
09/12/2014 20:15	0.034	29/11/2014	0.046
09/12/2014 20:30	0.032	29/11/2014	0.046
09/12/2014 20:45	0.036	29/11/2014	0.045
09/12/2014 21:00	0.035	29/11/2014	0.037
09/12/2014 21:15	0.036	29/11/2014	0.039
09/12/2014 21:30	0.038	29/11/2014	0.055
09/12/2014 21:45	0.032	29/11/2014	0.050
09/12/2014 22:00	0.034	29/11/2014	0.037
09/12/2014 22:15	0.036	29/11/2014	0.043
09/12/2014 22:30	0.040	29/11/2014	0.041
09/12/2014 22:45	0.030	29/11/2014	0.041
09/12/2014 23:00	0.031	29/11/2014	0.056
09/12/2014 23:15	0.027	29/11/2014	0.044
09/12/2014 23:30	0.028	29/11/2014	0.042
09/12/2014 23:45	0.034	29/11/2014	0.053
10/12/2014 00:00	0.032	29/11/2014	0.050
10/12/2014 00:15	0.028	29/11/2014	0.045
10/12/2014 00:30	0.033	29/11/2014	0.049

Date/time	Measured flow (m3/s)	Date	Model input combined dataset (m3/s)
10/12/2014 00:45	0.036	29/11/2014	0.049
10/12/2014 01:00	0.026	29/11/2014	0.054
10/12/2014 01:15	0.027	29/11/2014	0.051
10/12/2014 01:30	0.030	29/11/2014	0.046
10/12/2014 01:45	0.028	29/11/2014	0.053
10/12/2014 02:00	0.024	29/11/2014	0.041
10/12/2014 02:15	0.024	29/11/2014	0.048
10/12/2014 02:30	0.028	29/11/2014	0.044
10/12/2014 02:45	0.027	29/11/2014	0.038
10/12/2014 03:00	0.025	29/11/2014	0.049
10/12/2014 03:15	0.027	29/11/2014	0.041
10/12/2014 03:30	0.026	29/11/2014	0.042
10/12/2014 03:45	0.026	29/11/2014	0.042
10/12/2014 04:00	0.025	29/11/2014	0.039
10/12/2014 04:15	0.023	29/11/2014	0.040
10/12/2014 04:30	0.025	29/11/2014	0.040
10/12/2014 04:45	0.029	29/11/2014	0.044
10/12/2014 05:00	0.026	29/11/2014	0.042
10/12/2014 05:15	0.024	30/11/2014	0.037
10/12/2014 05:30	0.026	30/11/2014	0.041
10/12/2014 05:45	0.027	30/11/2014	0.036
10/12/2014 06:00	0.028	30/11/2014	0.044
10/12/2014 06:15	0.026	30/11/2014	0.038
10/12/2014 06:30	0.029	30/11/2014	0.035
10/12/2014 06:45	0.025	30/11/2014	0.039
10/12/2014 07:00	0.022	30/11/2014	0.040
10/12/2014 07:15	0.023	30/11/2014	0.034
10/12/2014 07:30	0.026	30/11/2014	0.040
10/12/2014 07:45	0.030	30/11/2014	0.039
10/12/2014 08:00	0.027	30/11/2014	0.032
10/12/2014 08:15	0.033	30/11/2014	0.035
10/12/2014 08:30	0.030	30/11/2014	0.039
10/12/2014 08:45	0.027	30/11/2014	0.035
10/12/2014 09:00	0.028	30/11/2014	0.033
10/12/2014 09:15	0.038	30/11/2014	0.028
10/12/2014 09:30	0.034	30/11/2014	0.028
10/12/2014 09:45	0.035	30/11/2014	0.027
10/12/2014 10:00	0.039	30/11/2014	0.026
10/12/2014 10:15	0.028	30/11/2014	0.030
10/12/2014 10:30	0.033	30/11/2014	0.030
10/12/2014 10:45	0.039	30/11/2014	0.034
10/12/2014 11:00	0.035	30/11/2014	0.033
10/12/2014 11:15	0.042	30/11/2014	0.029
10/12/2014 11:30	0.049	30/11/2014	0.026
10/12/2014 11:45	0.046	30/11/2014	0.031
10/12/2014 12:00	0.037	30/11/2014	0.031
10/12/2014 12:15	0.042	30/11/2014	0.027
10/12/2014 12:30	0.037	30/11/2014	0.030
10/12/2014 12:45	0.036	30/11/2014	0.029
10/12/2014 13:00	0.036	30/11/2014	0.035
10/12/2014 13:15	0.031	30/11/2014	0.027
10/12/2014 13:30	0.029	30/11/2014	0.030
10/12/2014 13:45	0.028	30/11/2014	0.035
10/12/2014 14:00	0.034	30/11/2014	0.033
10/12/2014 14:15	0.028	30/11/2014	0.034
10/12/2014 14:30	0.031	30/11/2014	0.035
10/12/2014 14:45	0.030	30/11/2014	0.036
10/12/2014 15:00	0.026	30/11/2014	0.037
10/12/2014 15:15	0.030	30/11/2014	0.038
10/12/2014 15:30	0.029	30/11/2014	0.045
10/12/2014 15:45	0.022	30/11/2014	0.048
10/12/2014 16:00	0.033	30/11/2014	0.045
10/12/2014 16:15	0.032	30/11/2014	0.045
10/12/2014 16:30	0.047	30/11/2014	0.043
10/12/2014 16:45	0.036	30/11/2014	0.040
10/12/2014 17:00	0.029	30/11/2014	0.052
10/12/2014 17:15	0.031	30/11/2014	0.044
10/12/2014 17:30	0.029	30/11/2014	0.049
10/12/2014 17:45	0.030	30/11/2014	0.044
10/12/2014 18:00	0.028	30/11/2014	0.047
10/12/2014 18:15	0.030	30/11/2014	0.048
10/12/2014 18:30	0.033	30/11/2014	0.050
10/12/2014 18:45	0.033	30/11/2014	0.048
10/12/2014 19:00	0.029	30/11/2014	0.051
10/12/2014 19:15	0.034	30/11/2014	0.046
10/12/2014 19:30	0.032	30/11/2014	0.042
10/12/2014 19:45	0.031	30/11/2014	0.034
10/12/2014 20:00	0.039	30/11/2014	0.047
10/12/2014 20:15	0.036	30/11/2014	0.039
10/12/2014 20:30	0.035	30/11/2014	0.051
10/12/2014 20:45	0.031	30/11/2014	0.035

Date/time	Measured flow (m3/s)	Date	Model input combined dataset (m3/s)
10/12/2014 21:00	0.034	30/11/2014	0.045
10/12/2014 21:15	0.034	30/11/2014	0.043
10/12/2014 21:30	0.039	30/11/2014	0.054
10/12/2014 21:45	0.040	30/11/2014	0.051
10/12/2014 22:00	0.033	30/11/2014	0.019
10/12/2014 22:15	0.033	30/11/2014	0.062
10/12/2014 22:30	0.037	30/11/2014	0.069
10/12/2014 22:45	0.034	30/11/2014	0.063
10/12/2014 23:00	0.034	30/11/2014	0.052
10/12/2014 23:15	0.035	30/11/2014	0.045
10/12/2014 23:30	0.036	30/11/2014	0.043
10/12/2014 23:45	0.033	30/11/2014	0.048
11/12/2014 00:00	0.032	30/11/2014	0.039
11/12/2014 00:15	0.027	30/11/2014	0.044
11/12/2014 00:30	0.035	30/11/2014	0.048
11/12/2014 00:45	0.034	30/11/2014	0.045
11/12/2014 01:00	0.025	30/11/2014	0.039
11/12/2014 01:15	0.028	30/11/2014	0.039
11/12/2014 01:30	0.026	30/11/2014	0.047
11/12/2014 01:45	0.022	30/11/2014	0.045
11/12/2014 02:00	0.025	30/11/2014	0.051
11/12/2014 02:15	0.027	30/11/2014	0.047
11/12/2014 02:30	0.021	30/11/2014	0.045
11/12/2014 02:45	0.023	30/11/2014	0.043
11/12/2014 03:00	0.023	30/11/2014	0.045
11/12/2014 03:15	0.021	30/11/2014	0.042
11/12/2014 03:30	0.022	30/11/2014	0.043
11/12/2014 03:45	0.024	30/11/2014	0.044
11/12/2014 04:00	0.026	30/11/2014	0.046
11/12/2014 04:15	0.021	30/11/2014	0.038
11/12/2014 04:30	0.024	30/11/2014	0.041
11/12/2014 04:45	0.025	30/11/2014	0.043
11/12/2014 05:00	0.022	30/11/2014	0.044
11/12/2014 05:15	0.027	01/12/2014	0.042
11/12/2014 05:30	0.024	01/12/2014	0.043
11/12/2014 05:45	0.022	01/12/2014	0.048
11/12/2014 06:00	0.023	01/12/2014	0.040
11/12/2014 06:15	0.024	01/12/2014	0.034
11/12/2014 06:30	0.022	01/12/2014	0.030
11/12/2014 06:45	0.024	01/12/2014	0.039
11/12/2014 07:00	0.023	01/12/2014	0.032
11/12/2014 07:15	0.022	01/12/2014	0.041
11/12/2014 07:30	0.019	01/12/2014	0.035
11/12/2014 07:45	0.020	01/12/2014	0.040
11/12/2014 08:00	0.023	01/12/2014	0.029
11/12/2014 08:15	0.023	01/12/2014	0.033
11/12/2014 08:30	0.026	01/12/2014	0.033
11/12/2014 08:45	0.033	01/12/2014	0.039
11/12/2014 09:00	0.040	01/12/2014	0.032
11/12/2014 09:15	0.061	01/12/2014	0.030
11/12/2014 09:30	0.078	01/12/2014	0.027
11/12/2014 09:45	0.088	01/12/2014	0.031
11/12/2014 10:00	0.078	01/12/2014	0.030
11/12/2014 10:15	0.075	01/12/2014	0.027
11/12/2014 10:30	0.070	01/12/2014	0.028
11/12/2014 10:45	0.058	01/12/2014	0.027
11/12/2014 11:00	0.052	01/12/2014	0.028
11/12/2014 11:15	0.058	01/12/2014	0.026
11/12/2014 11:30	0.052	01/12/2014	0.029
11/12/2014 11:45	0.055	01/12/2014	0.029
11/12/2014 12:00	0.054	01/12/2014	0.025
11/12/2014 12:15	0.048	01/12/2014	0.027
11/12/2014 12:30	0.047	01/12/2014	0.028
11/12/2014 12:45	0.047	01/12/2014	0.032
11/12/2014 13:00	0.045	01/12/2014	0.034
11/12/2014 13:15	0.049	01/12/2014	0.030
11/12/2014 13:30	0.045	01/12/2014	0.033
11/12/2014 13:45	0.050	01/12/2014	0.035
11/12/2014 14:00	0.051	01/12/2014	0.042
11/12/2014 14:15	0.047	01/12/2014	0.043
11/12/2014 14:30	0.048	01/12/2014	0.045
11/12/2014 14:45	0.052	01/12/2014	0.041
11/12/2014 15:00	0.046	01/12/2014	0.046
11/12/2014 15:15	0.035	01/12/2014	0.042
11/12/2014 15:30	0.043	01/12/2014	0.048
11/12/2014 15:45	0.043	01/12/2014	0.042
11/12/2014 16:00	0.031	01/12/2014	0.047
11/12/2014 16:15	0.031	01/12/2014	0.045
11/12/2014 16:30	0.032	01/12/2014	0.052
11/12/2014 16:45	0.032	01/12/2014	0.046
11/12/2014 17:00	0.027	01/12/2014	0.057

Date/time	Measured flow (m3/s)	Date	Model input combined dataset (m3/s)
11/12/2014 17:15	0.026	01/12/2014	0.045
11/12/2014 17:30	0.025	01/12/2014	0.054
11/12/2014 17:45	0.031	01/12/2014	0.052
11/12/2014 18:00	0.029	01/12/2014	0.060
11/12/2014 18:15	0.027	01/12/2014	0.050
11/12/2014 18:30	0.030	01/12/2014	0.035
11/12/2014 18:45	0.034	01/12/2014	0.046
11/12/2014 19:00	0.028	01/12/2014	0.048
11/12/2014 19:15	0.039	01/12/2014	0.051
11/12/2014 19:30	0.033	01/12/2014	0.041
11/12/2014 19:45	0.041	01/12/2014	0.046
11/12/2014 20:00	0.036	01/12/2014	0.046
11/12/2014 20:15	0.035	01/12/2014	0.045
11/12/2014 20:30	0.040	01/12/2014	0.049
11/12/2014 20:45	0.038	01/12/2014	0.045
11/12/2014 21:00	0.030	01/12/2014	0.044
11/12/2014 21:15	0.033	01/12/2014	0.045
11/12/2014 21:30	0.037	01/12/2014	0.046
11/12/2014 21:45	0.034	01/12/2014	0.040
11/12/2014 22:00	0.036	01/12/2014	0.043
11/12/2014 22:15	0.035	01/12/2014	0.038
11/12/2014 22:30	0.035	01/12/2014	0.040
11/12/2014 22:45	0.031	01/12/2014	0.034
11/12/2014 23:00	0.030	01/12/2014	0.041
11/12/2014 23:15	0.027	01/12/2014	0.040
11/12/2014 23:30	0.032	01/12/2014	0.038
11/12/2014 23:45	0.032	01/12/2014	0.037
12/12/2014 00:00	0.028	01/12/2014	0.040
12/12/2014 00:15	0.038	01/12/2014	0.048
12/12/2014 00:30	0.029	01/12/2014	0.044
12/12/2014 00:45	0.026	01/12/2014	0.043
12/12/2014 01:00	0.025	01/12/2014	0.051
12/12/2014 01:15	0.028	01/12/2014	0.044
12/12/2014 01:30	0.027	01/12/2014	0.048
12/12/2014 01:45	0.029	01/12/2014	0.055
12/12/2014 02:00	0.025	01/12/2014	0.047
12/12/2014 02:15	0.033	01/12/2014	0.046
12/12/2014 02:30	0.022	01/12/2014	0.043
12/12/2014 02:45	0.027	01/12/2014	0.043
12/12/2014 03:00	0.029	01/12/2014	0.045
12/12/2014 03:15	0.026	01/12/2014	0.046
12/12/2014 03:30	0.028	01/12/2014	0.039
12/12/2014 03:45	0.028	01/12/2014	0.039
12/12/2014 04:00	0.032	01/12/2014	0.038
12/12/2014 04:15	0.047	01/12/2014	0.042
12/12/2014 04:30	0.065	01/12/2014	0.042
12/12/2014 04:45	0.074	01/12/2014	0.045
12/12/2014 05:00	0.084	01/12/2014	0.041
12/12/2014 05:15	0.082	02/12/2014	0.041
12/12/2014 05:30	0.079	02/12/2014	0.040
12/12/2014 05:45	0.070	02/12/2014	0.040
12/12/2014 06:00	0.083	02/12/2014	0.042
12/12/2014 06:15	0.079	02/12/2014	0.042
12/12/2014 06:30	0.080	02/12/2014	0.030
12/12/2014 06:45	0.081	02/12/2014	0.032
12/12/2014 07:00	0.084	02/12/2014	0.034
12/12/2014 07:15	0.075	02/12/2014	0.032
12/12/2014 07:30	0.077	02/12/2014	0.038
12/12/2014 07:45	0.066	02/12/2014	0.041
12/12/2014 08:00	0.074	02/12/2014	0.033
12/12/2014 08:15	0.070	02/12/2014	0.031
12/12/2014 08:30	0.072	02/12/2014	0.036
12/12/2014 09:45	0.065	02/12/2014	0.026
12/12/2014 10:00	0.063	02/12/2014	0.033
12/12/2014 10:15	0.054	02/12/2014	0.028
12/12/2014 10:30	0.061	02/12/2014	0.027
12/12/2014 10:45	0.072	02/12/2014	0.033
12/12/2014 11:00	0.058	02/12/2014	0.027
12/12/2014 11:15	0.056	02/12/2014	0.026
12/12/2014 11:30	0.059	02/12/2014	0.028
12/12/2014 11:45	0.058	02/12/2014	0.026
12/12/2014 12:00	0.064	02/12/2014	0.021
12/12/2014 12:15	0.064	02/12/2014	0.029
12/12/2014 12:30	0.066	02/12/2014	0.026
12/12/2014 12:45	0.062	02/12/2014	0.033
12/12/2014 13:00	0.056	02/12/2014	0.031
12/12/2014 13:15	0.048	02/12/2014	0.028
12/12/2014 13:30	0.051	02/12/2014	0.030
12/12/2014 13:45	0.051	02/12/2014	0.030
12/12/2014 14:00	0.051	02/12/2014	0.032
12/12/2014 14:15	0.048	02/12/2014	0.027

Date/time	Measured flow (m3/s)	Date	Model input combined dataset (m3/s)
12/12/2014 14:30	0.044	02/12/2014	0.025
12/12/2014 14:45	0.045	02/12/2014	0.030
12/12/2014 15:00	0.039	02/12/2014	0.041
12/12/2014 15:15	0.042	02/12/2014	0.034
12/12/2014 15:30	0.037	02/12/2014	0.028
12/12/2014 15:45	0.037	02/12/2014	0.017
12/12/2014 16:00	0.039	02/12/2014	0.015
12/12/2014 16:15	0.036	02/12/2014	0.009
12/12/2014 16:30	0.038	02/12/2014	0.007
12/12/2014 16:45	0.045	02/12/2014	0.011
12/12/2014 17:00	0.043	02/12/2014	0.007
12/12/2014 17:15	0.042	02/12/2014	0.019
12/12/2014 17:30	0.047	02/12/2014	0.015
12/12/2014 17:45	0.049	02/12/2014	0.007
12/12/2014 18:00	0.049	02/12/2014	0.008
12/12/2014 18:15	0.046	02/12/2014	0.006
12/12/2014 18:30	0.042	02/12/2014	0.009
12/12/2014 18:45	0.049	02/12/2014	0.013
12/12/2014 19:00	0.046	02/12/2014	0.006
12/12/2014 19:15	0.054	02/12/2014	0.009
12/12/2014 19:30	0.049	02/12/2014	0.013
12/12/2014 19:45	0.054	02/12/2014	0.010
12/12/2014 20:00	0.053	02/12/2014	0.008
12/12/2014 20:15	0.051	02/12/2014	0.010
12/12/2014 20:30	0.045	02/12/2014	0.008
12/12/2014 20:45	0.047	02/12/2014	0.018
12/12/2014 21:00	0.049	02/12/2014	0.021
12/12/2014 21:15	0.049	02/12/2014	0.025
12/12/2014 21:30	0.040	02/12/2014	0.012
12/12/2014 21:45	0.053	02/12/2014	0.021
12/12/2014 22:00	0.043	02/12/2014	0.022
12/12/2014 22:15	0.049	02/12/2014	0.018
12/12/2014 22:30	0.047	02/12/2014	0.016
12/12/2014 22:45	0.052	02/12/2014	0.016
12/12/2014 23:00	0.042	02/12/2014	0.012
12/12/2014 23:15	0.045	02/12/2014	0.019
12/12/2014 23:30	0.040	02/12/2014	0.027
12/12/2014 23:45	0.038	02/12/2014	0.031
13/12/2014 00:00	0.038	02/12/2014	0.029
13/12/2014 00:15	0.037	02/12/2014	0.029
13/12/2014 00:30	0.042	02/12/2014	0.028
13/12/2014 00:45	0.044	02/12/2014	0.034
13/12/2014 01:00	0.041	02/12/2014	0.035
13/12/2014 01:15	0.034	02/12/2014	0.038
13/12/2014 01:30	0.036	02/12/2014	0.048
13/12/2014 01:45	0.041	02/12/2014	0.045
13/12/2014 02:00	0.038	02/12/2014	0.059
13/12/2014 02:15	0.038	02/12/2014	0.068
13/12/2014 02:30	0.040	02/12/2014	0.068
13/12/2014 02:45	0.035	02/12/2014	0.056
13/12/2014 03:00	0.031	02/12/2014	0.045
13/12/2014 03:15	0.039	02/12/2014	0.041
13/12/2014 03:30	0.037	02/12/2014	0.035
13/12/2014 03:45	0.037	02/12/2014	0.095
13/12/2014 04:00	0.035	02/12/2014	0.023
13/12/2014 04:15	0.039	02/12/2014	0.046
13/12/2014 04:30	0.034	02/12/2014	0.058
13/12/2014 04:45	0.030	02/12/2014	0.116
13/12/2014 05:00	0.029	02/12/2014	0.075
13/12/2014 05:15	0.030	02/12/2014	0.044
13/12/2014 05:30	0.032	02/12/2014	0.127
13/12/2014 05:45	0.035	03/12/2014	0.039
13/12/2014 06:00	0.028	03/12/2014	0.040
13/12/2014 06:15	0.034	03/12/2014	0.035
13/12/2014 06:30	0.031	03/12/2014	0.038
13/12/2014 06:45	0.027	03/12/2014	0.041
13/12/2014 07:00	0.027	03/12/2014	0.042
13/12/2014 07:15	0.024	03/12/2014	0.048
13/12/2014 07:30	0.029	03/12/2014	0.049
13/12/2014 07:45	0.031	03/12/2014	0.033
13/12/2014 08:00	0.027	03/12/2014	0.024
13/12/2014 08:15	0.026	03/12/2014	0.019
13/12/2014 08:30	0.025	03/12/2014	0.010
13/12/2014 08:45	0.029	03/12/2014	0.030
13/12/2014 09:00	0.028	03/12/2014	0.028
13/12/2014 09:15	0.033	03/12/2014	0.034
13/12/2014 09:30	0.031	03/12/2014	0.028
13/12/2014 09:45	0.042	03/12/2014	0.023
13/12/2014 10:00	0.036	03/12/2014	0.033
13/12/2014 10:15	0.046	03/12/2014	0.028
13/12/2014 10:30	0.047	03/12/2014	0.027

Date/time	Measured flow (m3/s)	Date	Model input combined dataset (m3/s)
13/12/2014 10:45	0.044	03/12/2014	0.027
13/12/2014 11:00	0.047	03/12/2014	0.027
13/12/2014 11:15	0.036	03/12/2014	0.026
13/12/2014 11:30	0.048	03/12/2014	0.025
13/12/2014 11:45	0.053	03/12/2014	0.026
13/12/2014 12:00	0.040	03/12/2014	0.025
13/12/2014 12:15	0.053	03/12/2014	0.028
13/12/2014 12:30	0.036	03/12/2014	0.037
13/12/2014 12:45	0.040	03/12/2014	0.032
13/12/2014 13:00	0.043	03/12/2014	0.024
13/12/2014 13:15	0.039	03/12/2014	0.023
13/12/2014 13:30	0.036	03/12/2014	0.030
13/12/2014 13:45	0.036	03/12/2014	0.079
13/12/2014 14:00	0.039	03/12/2014	0.076
13/12/2014 14:15	0.036	03/12/2014	0.073
13/12/2014 14:30	0.040	03/12/2014	0.068
13/12/2014 14:45	0.039	03/12/2014	0.071
13/12/2014 15:00	0.038	03/12/2014	0.077
13/12/2014 15:15	0.040	03/12/2014	0.077
13/12/2014 15:30	0.041	03/12/2014	0.073
13/12/2014 15:45	0.039	03/12/2014	0.063
13/12/2014 16:00	0.032	03/12/2014	0.062
13/12/2014 16:15	0.038	03/12/2014	0.070
13/12/2014 16:30	0.040	03/12/2014	0.069
13/12/2014 16:45	0.039	03/12/2014	0.062
13/12/2014 17:00	0.032	03/12/2014	0.059
13/12/2014 17:15	0.033	03/12/2014	0.054
13/12/2014 17:30	0.040	03/12/2014	0.055
13/12/2014 17:45	0.032	03/12/2014	0.056
13/12/2014 18:00	0.035	03/12/2014	0.053
13/12/2014 18:15	0.035	03/12/2014	0.053
13/12/2014 18:30	0.045	03/12/2014	0.051
13/12/2014 18:45	0.044	03/12/2014	0.050
13/12/2014 19:00	0.043	03/12/2014	0.048
13/12/2014 19:15	0.037	03/12/2014	0.048
13/12/2014 19:30	0.039	03/12/2014	0.046
13/12/2014 19:45	0.039	03/12/2014	0.045
13/12/2014 20:00	0.035	03/12/2014	0.047
13/12/2014 20:15	0.040	03/12/2014	0.041
13/12/2014 20:30	0.038	03/12/2014	0.042
13/12/2014 20:45	0.038	03/12/2014	0.042
13/12/2014 21:00	0.032	03/12/2014	0.042
13/12/2014 21:15	0.044	03/12/2014	0.044
13/12/2014 21:30	0.038	03/12/2014	0.042
13/12/2014 21:45	0.032	03/12/2014	0.042
13/12/2014 22:00	0.032	03/12/2014	0.039
13/12/2014 22:15	0.034	03/12/2014	0.040
13/12/2014 22:30	0.035	03/12/2014	0.034
13/12/2014 22:45	0.035	03/12/2014	0.040
13/12/2014 23:00	0.029	03/12/2014	0.039
13/12/2014 23:15	0.031	03/12/2014	0.041
13/12/2014 23:30	0.034	03/12/2014	0.038
13/12/2014 23:45	0.036	03/12/2014	0.042
14/12/2014 00:00	0.034	03/12/2014	0.043
14/12/2014 00:15	0.028	03/12/2014	0.039
14/12/2014 00:30	0.033	03/12/2014	0.043
14/12/2014 00:45	0.031	03/12/2014	0.039
14/12/2014 01:00	0.033	03/12/2014	0.035
14/12/2014 01:15	0.030	03/12/2014	0.041
14/12/2014 01:30	0.030	03/12/2014	0.040
14/12/2014 01:45	0.032	03/12/2014	0.042
14/12/2014 02:00	0.028	03/12/2014	0.043
14/12/2014 02:15	0.025	03/12/2014	0.042
14/12/2014 02:30	0.031	03/12/2014	0.046
14/12/2014 02:45	0.027	03/12/2014	0.046
14/12/2014 03:00	0.024	03/12/2014	0.043
14/12/2014 03:15	0.024	03/12/2014	0.041
14/12/2014 03:30	0.028	03/12/2014	0.043
14/12/2014 03:45	0.027	03/12/2014	0.044
14/12/2014 04:00	0.028	03/12/2014	0.044
14/12/2014 04:15	0.029	03/12/2014	0.039
14/12/2014 04:30	0.026	03/12/2014	0.041
14/12/2014 04:45	0.025	03/12/2014	0.043
14/12/2014 05:00	0.026	03/12/2014	0.044
14/12/2014 05:15	0.027	04/12/2014	0.038
14/12/2014 05:30	0.023	04/12/2014	0.039
14/12/2014 05:45	0.025	04/12/2014	0.040
14/12/2014 06:00	0.024	04/12/2014	0.042
14/12/2014 06:15	0.026	04/12/2014	0.037
14/12/2014 06:30	0.025	04/12/2014	0.038
14/12/2014 06:45	0.025	04/12/2014	0.039

Date/time	Measured flow (m3/s)	Date	Model input combined dataset (m3/s)
14/12/2014 07:00	0.024	04/12/2014	0.041
14/12/2014 07:15	0.024	04/12/2014	0.038
14/12/2014 07:30	0.026	04/12/2014	0.039
14/12/2014 07:45	0.022	04/12/2014	0.035
14/12/2014 08:00	0.022	04/12/2014	0.033
14/12/2014 08:15	0.024	04/12/2014	0.030
14/12/2014 08:30	0.024	04/12/2014	0.032
14/12/2014 08:45	0.021	04/12/2014	0.036
14/12/2014 09:00	0.028	04/12/2014	0.033
14/12/2014 09:15	0.030	04/12/2014	0.032
14/12/2014 09:30	0.027	04/12/2014	0.031
14/12/2014 09:45	0.028	04/12/2014	0.036
14/12/2014 10:00	0.026	04/12/2014	0.035
14/12/2014 10:15	0.032	04/12/2014	0.032
14/12/2014 10:30	0.025	04/12/2014	0.033
14/12/2014 10:45	0.033	04/12/2014	0.032
14/12/2014 11:00	0.032	04/12/2014	0.031
14/12/2014 11:15	0.039	04/12/2014	0.029
14/12/2014 11:30	0.040	04/12/2014	0.028
14/12/2014 11:45	0.039	04/12/2014	0.027
14/12/2014 12:00	0.037	04/12/2014	0.030
14/12/2014 12:15	0.035	04/12/2014	0.028
14/12/2014 12:30	0.040	04/12/2014	0.029
14/12/2014 12:45	0.040	04/12/2014	0.027
14/12/2014 13:00	0.037	04/12/2014	0.031
14/12/2014 13:15	0.045	04/12/2014	0.032
14/12/2014 13:30	0.036	04/12/2014	0.039
14/12/2014 13:45	0.030	04/12/2014	0.039
14/12/2014 14:00	0.034	04/12/2014	0.043
14/12/2014 14:15	0.033	04/12/2014	0.040
14/12/2014 14:30	0.039	04/12/2014	0.048
14/12/2014 14:45	0.033	04/12/2014	0.055
14/12/2014 15:00	0.031	04/12/2014	0.058
14/12/2014 15:15	0.033	04/12/2014	0.064
14/12/2014 15:30	0.031	04/12/2014	0.071
14/12/2014 15:45	0.030	04/12/2014	0.063
14/12/2014 16:00	0.028	04/12/2014	0.057
14/12/2014 16:15	0.032	04/12/2014	0.052
14/12/2014 16:30	0.037	04/12/2014	0.049
14/12/2014 16:45	0.034	04/12/2014	0.047
14/12/2014 17:00	0.027	04/12/2014	0.047
14/12/2014 17:15	0.035	04/12/2014	0.039
14/12/2014 17:30	0.031	04/12/2014	0.041
14/12/2014 17:45	0.033	04/12/2014	0.042
14/12/2014 18:00	0.032	04/12/2014	0.041
14/12/2014 18:15	0.034	04/12/2014	0.041
14/12/2014 18:30	0.031	04/12/2014	0.034
14/12/2014 18:45	0.030	04/12/2014	0.043
14/12/2014 19:00	0.033	04/12/2014	0.035
14/12/2014 19:15	0.036	04/12/2014	0.038
14/12/2014 19:30	0.036	04/12/2014	0.038
14/12/2014 19:45	0.036	04/12/2014	0.038
14/12/2014 20:00	0.032	04/12/2014	0.037
14/12/2014 20:15	0.033	04/12/2014	0.034
14/12/2014 20:30	0.032	04/12/2014	0.040
14/12/2014 20:45	0.038	04/12/2014	0.039
14/12/2014 21:00	0.037	04/12/2014	0.043
14/12/2014 21:15	0.031	04/12/2014	0.037
14/12/2014 21:30	0.031	04/12/2014	0.036
14/12/2014 21:45	0.033	04/12/2014	0.042
14/12/2014 22:00	0.033	04/12/2014	0.037
14/12/2014 22:15	0.036	04/12/2014	0.038
14/12/2014 22:30	0.035	04/12/2014	0.040
14/12/2014 22:45	0.031	04/12/2014	0.051
14/12/2014 23:00	0.032	04/12/2014	0.047
14/12/2014 23:15	0.032	04/12/2014	0.045
14/12/2014 23:30	0.029	04/12/2014	0.053
14/12/2014 23:45	0.037	04/12/2014	0.049
15/12/2014 00:00	0.034	04/12/2014	0.047
15/12/2014 00:15	0.038	04/12/2014	0.050
15/12/2014 00:30	0.056	04/12/2014	0.047
15/12/2014 00:45	0.076	04/12/2014	0.052
15/12/2014 01:00	0.070	04/12/2014	0.047
15/12/2014 01:15	0.083	04/12/2014	0.035
15/12/2014 01:30	0.071	04/12/2014	0.051
15/12/2014 01:45	0.097	04/12/2014	0.061
15/12/2014 02:00	0.086	04/12/2014	0.069
15/12/2014 02:15	0.079	04/12/2014	0.083
15/12/2014 02:30	0.070	04/12/2014	0.074
15/12/2014 02:45	0.069	04/12/2014	0.068
15/12/2014 03:00	0.061	04/12/2014	0.066

Date/time	Measured flow (m3/s)	Date	Model input combined dataset (m3/s)
15/12/2014 03:15	0.061	04/12/2014	0.075
15/12/2014 03:30	0.062	04/12/2014	0.072
15/12/2014 03:45	0.052	04/12/2014	0.069
15/12/2014 04:00	0.043	04/12/2014	0.055
15/12/2014 04:15	0.040	04/12/2014	0.053
15/12/2014 04:30	0.040	04/12/2014	0.051
15/12/2014 04:45	0.041	04/12/2014	0.052
15/12/2014 05:00	0.032	04/12/2014	0.051
15/12/2014 05:15	0.033	05/12/2014	0.047
15/12/2014 05:30	0.027	05/12/2014	0.048
15/12/2014 05:45	0.031	05/12/2014	0.047
15/12/2014 06:00	0.031	05/12/2014	0.042
15/12/2014 06:15	0.031	05/12/2014	0.036
15/12/2014 06:30	0.030	05/12/2014	0.038
15/12/2014 06:45	0.029	05/12/2014	0.035
15/12/2014 07:00	0.029	05/12/2014	0.033
15/12/2014 07:15	0.027	05/12/2014	0.036
15/12/2014 07:30	0.025	05/12/2014	0.034
15/12/2014 07:45	0.029	05/12/2014	0.034
15/12/2014 08:00	0.031	05/12/2014	0.033
15/12/2014 08:15	0.031	05/12/2014	0.030
15/12/2014 08:30	0.036	05/12/2014	0.031
15/12/2014 08:45	0.031	05/12/2014	0.037
15/12/2014 09:00	0.038	05/12/2014	0.030
15/12/2014 09:15	0.051	05/12/2014	0.029
15/12/2014 09:30	0.053	05/12/2014	0.030
15/12/2014 09:45	0.059	05/12/2014	0.028
15/12/2014 10:00	0.051	05/12/2014	0.028
15/12/2014 10:15	0.056	05/12/2014	0.030
15/12/2014 10:30	0.053	05/12/2014	0.031
15/12/2014 10:45	0.048	05/12/2014	0.029
15/12/2014 11:00	0.039	05/12/2014	0.028
15/12/2014 11:15	0.043	05/12/2014	0.027
15/12/2014 11:30	0.038	05/12/2014	0.029
15/12/2014 11:45	0.038	05/12/2014	0.025
15/12/2014 12:00	0.043	05/12/2014	0.029
15/12/2014 12:15	0.035	05/12/2014	0.028
15/12/2014 12:30	0.037	05/12/2014	0.028
15/12/2014 12:45	0.037	05/12/2014	0.029
15/12/2014 13:00	0.037	05/12/2014	0.028
15/12/2014 13:15	0.035	05/12/2014	0.030
15/12/2014 13:30	0.034	05/12/2014	0.035
15/12/2014 13:45	0.035	05/12/2014	0.037
15/12/2014 14:00	0.033	05/12/2014	0.036
15/12/2014 14:15	0.036	05/12/2014	0.040
15/12/2014 14:30	0.042	05/12/2014	0.040
15/12/2014 14:45	0.038	05/12/2014	0.034
15/12/2014 15:00	0.033	05/12/2014	0.051
15/12/2014 15:15	0.034	05/12/2014	0.048
15/12/2014 15:30	0.036	05/12/2014	0.046
15/12/2014 15:45	0.035	05/12/2014	0.043
15/12/2014 16:00	0.036	05/12/2014	0.046
15/12/2014 16:15	0.032	05/12/2014	0.041
15/12/2014 16:30	0.028	05/12/2014	0.035
15/12/2014 16:45	0.035	05/12/2014	0.045
15/12/2014 17:00	0.033	05/12/2014	0.040
15/12/2014 17:15	0.034	05/12/2014	0.038
15/12/2014 17:30	0.045	05/12/2014	0.038
15/12/2014 17:45	0.047	05/12/2014	0.039
15/12/2014 18:00	0.041	05/12/2014	0.030
15/12/2014 18:15	0.042	05/12/2014	0.034
15/12/2014 18:30	0.036	05/12/2014	0.035
15/12/2014 18:45	0.030	05/12/2014	0.033
15/12/2014 19:00	0.037	05/12/2014	0.038
15/12/2014 19:15	0.035	05/12/2014	0.033
15/12/2014 19:30	0.040	05/12/2014	0.040
15/12/2014 19:45	0.040	05/12/2014	0.039
15/12/2014 20:00	0.038	05/12/2014	0.040
15/12/2014 20:15	0.040	05/12/2014	0.037
15/12/2014 20:30	0.037	05/12/2014	0.040
15/12/2014 20:45	0.041	05/12/2014	0.035
15/12/2014 21:00	0.037	05/12/2014	0.041
15/12/2014 21:15	0.037	05/12/2014	0.036
15/12/2014 21:30	0.040	05/12/2014	0.031
15/12/2014 21:45	0.034	05/12/2014	0.038
15/12/2014 22:00	0.034	05/12/2014	0.033
15/12/2014 22:15	0.039	05/12/2014	0.033
15/12/2014 22:30	0.039	05/12/2014	0.046
15/12/2014 22:45	0.037	05/12/2014	0.051
15/12/2014 23:00	0.040	05/12/2014	0.046
15/12/2014 23:15	0.040	05/12/2014	0.044

Date/time	Measured flow (m3/s)	Date	Model input combined dataset (m3/s)
15/12/2014 23:30	0.038	05/12/2014	0.053
15/12/2014 23:45	0.032	05/12/2014	0.047
16/12/2014 00:00	0.035	05/12/2014	0.043
16/12/2014 00:15	0.034	05/12/2014	0.040
16/12/2014 00:30	0.032	05/12/2014	0.046
16/12/2014 00:45	0.028	05/12/2014	0.047
16/12/2014 01:00	0.030	05/12/2014	0.037
16/12/2014 01:15	0.030	05/12/2014	0.037
16/12/2014 01:30	0.031	05/12/2014	0.040
16/12/2014 01:45	0.026	05/12/2014	0.025
16/12/2014 02:00	0.030	05/12/2014	0.026
16/12/2014 02:15	0.028	05/12/2014	0.029
16/12/2014 02:30	0.026	05/12/2014	0.026
16/12/2014 02:45	0.025	05/12/2014	0.023
16/12/2014 03:00	0.027	05/12/2014	0.025
16/12/2014 03:15	0.025	05/12/2014	0.025
16/12/2014 03:30	0.026	05/12/2014	0.031
16/12/2014 03:45	0.027	05/12/2014	0.023
16/12/2014 04:00	0.027	05/12/2014	0.019
16/12/2014 04:15	0.024	05/12/2014	0.024
16/12/2014 04:30	0.023	05/12/2014	0.026
16/12/2014 04:45	0.026	05/12/2014	0.012
16/12/2014 05:00	0.025	05/12/2014	0.041
16/12/2014 05:15	0.028	06/12/2014	0.035
16/12/2014 05:30	0.024	06/12/2014	0.036
16/12/2014 05:45	0.024	06/12/2014	0.040
16/12/2014 06:00	0.023	06/12/2014	0.033
16/12/2014 06:15	0.021	06/12/2014	0.033
16/12/2014 06:30	0.024	06/12/2014	0.037
16/12/2014 06:45	0.024	06/12/2014	0.028
16/12/2014 07:00	0.025	06/12/2014	0.032
16/12/2014 07:15	0.021	06/12/2014	0.029
16/12/2014 07:30	0.022	06/12/2014	0.032
16/12/2014 07:45	0.023	06/12/2014	0.028
16/12/2014 08:00	0.028	06/12/2014	0.027
16/12/2014 08:15	0.029	06/12/2014	0.028
16/12/2014 08:30	0.027	06/12/2014	0.029
16/12/2014 08:45	0.029	06/12/2014	0.028
16/12/2014 09:00	0.028	06/12/2014	0.025
16/12/2014 09:15	0.028	06/12/2014	0.025
16/12/2014 09:30	0.027	06/12/2014	0.024
16/12/2014 09:45	0.032	06/12/2014	0.024
16/12/2014 10:00	0.030	06/12/2014	0.025
16/12/2014 10:15	0.031	06/12/2014	0.026
16/12/2014 10:30	0.034	06/12/2014	0.029
16/12/2014 10:45	0.034	06/12/2014	0.027
16/12/2014 11:00	0.034	06/12/2014	0.024
16/12/2014 11:15	0.037	06/12/2014	0.026
16/12/2014 11:30	0.033	06/12/2014	0.022
16/12/2014 11:45	0.038	06/12/2014	0.029
16/12/2014 12:00	0.036	06/12/2014	0.025
16/12/2014 12:15	0.034	06/12/2014	0.024
16/12/2014 12:30	0.039	06/12/2014	0.024
16/12/2014 12:45	0.038	06/12/2014	0.027
16/12/2014 13:00	0.031	06/12/2014	0.029
16/12/2014 13:15	0.031	06/12/2014	0.024
16/12/2014 13:30	0.029	06/12/2014	0.027
16/12/2014 13:45	0.030	06/12/2014	0.025
16/12/2014 14:00	0.030	06/12/2014	0.030
16/12/2014 14:15	0.033	06/12/2014	0.029
16/12/2014 14:30	0.033	06/12/2014	0.028
16/12/2014 14:45	0.037	06/12/2014	0.036
16/12/2014 15:00	0.028	06/12/2014	0.036
16/12/2014 15:15	0.031	06/12/2014	0.037
16/12/2014 15:30	0.036	06/12/2014	0.043
16/12/2014 15:45	0.029	06/12/2014	0.047
16/12/2014 16:00	0.034	06/12/2014	0.049
16/12/2014 16:15	0.035	06/12/2014	0.045
16/12/2014 16:30	0.032	06/12/2014	0.043
16/12/2014 16:45	0.034	06/12/2014	0.038
16/12/2014 17:00	0.029	06/12/2014	0.049
16/12/2014 17:15	0.028	06/12/2014	0.037
16/12/2014 17:30	0.033	06/12/2014	0.049
16/12/2014 17:45	0.032	06/12/2014	0.044
16/12/2014 18:00	0.030	06/12/2014	0.045
16/12/2014 18:15	0.031	06/12/2014	0.040
16/12/2014 18:30	0.042	06/12/2014	0.045
16/12/2014 18:45	0.038	06/12/2014	0.044
16/12/2014 19:00	0.036	06/12/2014	0.045
16/12/2014 19:15	0.031	06/12/2014	0.038
16/12/2014 19:30	0.041	06/12/2014	0.040

Date/time	Measured flow (m3/s)	Date	Model input combined dataset (m3/s)
16/12/2014 19:45	0.035	06/12/2014	0.039
16/12/2014 20:00	0.037	06/12/2014	0.045
16/12/2014 20:15	0.040	06/12/2014	0.044
16/12/2014 20:30	0.040	06/12/2014	0.038
16/12/2014 20:45	0.039	06/12/2014	0.044
16/12/2014 21:00	0.040	06/12/2014	0.034
16/12/2014 21:15	0.031	06/12/2014	0.032
16/12/2014 21:30	0.038	06/12/2014	0.039
16/12/2014 21:45	0.040	06/12/2014	0.033
16/12/2014 22:00	0.034	06/12/2014	0.036
16/12/2014 22:15	0.032	06/12/2014	0.035
16/12/2014 22:30	0.035	06/12/2014	0.038
16/12/2014 22:45	0.041	06/12/2014	0.039
16/12/2014 23:00	0.031	06/12/2014	0.037
16/12/2014 23:15	0.038	06/12/2014	0.037
16/12/2014 23:30	0.033	06/12/2014	0.035
16/12/2014 23:45	0.030	06/12/2014	0.042
17/12/2014 00:00	0.037	06/12/2014	0.034
17/12/2014 00:15	0.034	06/12/2014	0.038
17/12/2014 00:30	0.037	06/12/2014	0.047
17/12/2014 00:45	0.037	06/12/2014	0.043
17/12/2014 01:00	0.030	06/12/2014	0.043
17/12/2014 01:15	0.036	06/12/2014	0.038
17/12/2014 01:30	0.064	06/12/2014	0.040
17/12/2014 01:45	0.076	06/12/2014	0.042
17/12/2014 02:00	0.097	06/12/2014	0.035
17/12/2014 02:15	0.120	06/12/2014	0.039
17/12/2014 02:30	0.108	06/12/2014	0.036
17/12/2014 02:45	0.110	06/12/2014	0.043
17/12/2014 03:00	0.137	06/12/2014	0.036
17/12/2014 03:15	0.163	06/12/2014	0.037
17/12/2014 03:30	0.146	06/12/2014	0.032
17/12/2014 03:45	0.157	06/12/2014	0.035
17/12/2014 04:00	0.155	06/12/2014	0.035
17/12/2014 04:15	0.172	06/12/2014	0.031
17/12/2014 04:30	0.144	06/12/2014	0.034
17/12/2014 04:45	0.167	06/12/2014	0.036
17/12/2014 05:00	0.158	06/12/2014	0.035
17/12/2014 05:15	0.162	07/12/2014	0.032
17/12/2014 05:30	0.156	07/12/2014	0.032
17/12/2014 05:45	0.128	07/12/2014	0.039
17/12/2014 06:00	0.129	07/12/2014	0.036
17/12/2014 06:15	0.121	07/12/2014	0.029
17/12/2014 06:30	0.163	07/12/2014	0.033
17/12/2014 06:45	0.190	07/12/2014	0.031
17/12/2014 07:00	0.186	07/12/2014	0.031
17/12/2014 07:15	0.218	07/12/2014	0.029
17/12/2014 07:30	0.216	07/12/2014	0.029
17/12/2014 07:45	0.238	07/12/2014	0.029
17/12/2014 08:00	0.257	07/12/2014	0.032
17/12/2014 08:15	0.267	07/12/2014	0.025
17/12/2014 08:30	0.251	07/12/2014	0.023
17/12/2014 08:45	0.262	07/12/2014	0.020
17/12/2014 09:00	0.263	07/12/2014	0.025
17/12/2014 09:15	0.272	07/12/2014	0.026
17/12/2014 09:30	0.252	07/12/2014	0.024
17/12/2014 09:45	0.253	07/12/2014	0.025
17/12/2014 10:00	0.254	07/12/2014	0.025
17/12/2014 10:15	0.224	07/12/2014	0.028
17/12/2014 10:30	0.280	07/12/2014	0.026
17/12/2014 10:45	0.270	07/12/2014	0.025
17/12/2014 11:00	0.237	07/12/2014	0.026
17/12/2014 11:15	0.236	07/12/2014	0.024
17/12/2014 11:30	0.214	07/12/2014	0.024
17/12/2014 11:45	0.236	07/12/2014	0.026
17/12/2014 12:00	0.219	07/12/2014	0.024
17/12/2014 12:15	0.209	07/12/2014	0.023
17/12/2014 12:30	0.196	07/12/2014	0.025
17/12/2014 12:45	0.180	07/12/2014	0.025
17/12/2014 13:00	0.177	07/12/2014	0.024
17/12/2014 13:15	0.143	07/12/2014	0.026
17/12/2014 13:30	0.144	07/12/2014	0.024
17/12/2014 13:45	0.166	07/12/2014	0.027
17/12/2014 14:00	0.157	07/12/2014	0.032
17/12/2014 14:15	0.157	07/12/2014	0.024
17/12/2014 14:30	0.163	07/12/2014	0.027
17/12/2014 14:45	0.150	07/12/2014	0.030
17/12/2014 15:00	0.126	07/12/2014	0.030
17/12/2014 15:15	0.130	07/12/2014	0.030
17/12/2014 15:30	0.128	07/12/2014	0.031
17/12/2014 15:45	0.138	07/12/2014	0.041

Date/time	Measured flow (m3/s)	Date	Model input combined dataset (m3/s)
17/12/2014 16:00	0.112	07/12/2014	0.042
17/12/2014 16:15	0.161	07/12/2014	0.037
17/12/2014 16:30	0.125	07/12/2014	0.040
17/12/2014 16:45	0.105	07/12/2014	0.042
17/12/2014 17:00	0.099	07/12/2014	0.047
17/12/2014 17:15	0.113	07/12/2014	0.043
17/12/2014 17:30	0.109	07/12/2014	0.044
17/12/2014 17:45	0.109	07/12/2014	0.048
17/12/2014 18:00	0.100	07/12/2014	0.043
17/12/2014 18:15	0.107	07/12/2014	0.056
17/12/2014 18:30	0.110	07/12/2014	0.059
17/12/2014 18:45	0.109	07/12/2014	0.080
17/12/2014 19:00	0.080	07/12/2014	0.086
17/12/2014 19:15	0.091	07/12/2014	0.082
17/12/2014 19:30	0.110	07/12/2014	0.074
17/12/2014 19:45	0.102	07/12/2014	0.078
17/12/2014 20:00	0.099	07/12/2014	0.068
17/12/2014 20:15	0.096	07/12/2014	0.059
17/12/2014 20:30	0.101	07/12/2014	0.060
17/12/2014 20:45	0.090	07/12/2014	0.059
17/12/2014 21:00	0.103	07/12/2014	0.057
17/12/2014 21:15	0.099	07/12/2014	0.065
17/12/2014 21:30	0.100	07/12/2014	0.054
17/12/2014 21:45	0.095	07/12/2014	0.058
17/12/2014 22:00	0.098	07/12/2014	0.062
17/12/2014 22:15	0.105	07/12/2014	0.056
17/12/2014 22:30	0.111	07/12/2014	0.055
17/12/2014 22:45	0.091	07/12/2014	0.052
17/12/2014 23:00	0.094	07/12/2014	0.041
17/12/2014 23:15	0.104	07/12/2014	0.043
17/12/2014 23:30	0.109	07/12/2014	0.036
17/12/2014 23:45	0.093	07/12/2014	0.042
18/12/2014 00:00	0.098	07/12/2014	0.040
18/12/2014 00:15	0.095	07/12/2014	0.037
18/12/2014 00:30	0.089	07/12/2014	0.037
18/12/2014 00:45	0.081	07/12/2014	0.041
18/12/2014 01:00	0.081	07/12/2014	0.039
18/12/2014 01:15	0.097	07/12/2014	0.042
18/12/2014 01:30	0.098	07/12/2014	0.041
18/12/2014 01:45	0.092	07/12/2014	0.043
18/12/2014 02:00	0.078	07/12/2014	0.040
18/12/2014 02:15	0.093	07/12/2014	0.037
18/12/2014 02:30	0.076	07/12/2014	0.041
18/12/2014 02:45	0.079	07/12/2014	0.037
18/12/2014 03:00	0.085	07/12/2014	0.034
18/12/2014 03:15	0.073	07/12/2014	0.036
18/12/2014 03:30	0.089	07/12/2014	0.040
18/12/2014 03:45	0.082	07/12/2014	0.029
18/12/2014 04:00	0.071	07/12/2014	0.041
18/12/2014 04:15	0.067	07/12/2014	0.033
18/12/2014 04:30	0.065	07/12/2014	0.037
18/12/2014 04:45	0.055	07/12/2014	0.037
18/12/2014 05:00	0.056	07/12/2014	0.039
18/12/2014 05:15	0.053	08/12/2014	0.035
18/12/2014 05:30	0.058	08/12/2014	0.027
18/12/2014 05:45	0.050	08/12/2014	0.038
18/12/2014 06:00	0.051	08/12/2014	0.035
18/12/2014 06:15	0.044	08/12/2014	0.029
18/12/2014 06:30	0.048	08/12/2014	0.028
18/12/2014 06:45	0.048	08/12/2014	0.025
18/12/2014 07:00	0.044	08/12/2014	0.027
18/12/2014 07:15	0.044	08/12/2014	0.029
18/12/2014 07:30	0.045	08/12/2014	0.031
18/12/2014 07:45	0.040	08/12/2014	0.025
18/12/2014 08:00	0.045	08/12/2014	0.027
18/12/2014 08:15	0.045	08/12/2014	0.026
18/12/2014 08:30	0.047	08/12/2014	0.024
18/12/2014 08:45	0.050	08/12/2014	0.028
18/12/2014 09:00	0.049	08/12/2014	0.027
18/12/2014 09:15	0.052	08/12/2014	0.025
18/12/2014 09:30	0.053	08/12/2014	0.033
18/12/2014 09:45	0.055	08/12/2014	0.027
18/12/2014 10:00	0.051	08/12/2014	0.026
18/12/2014 10:15	0.051	08/12/2014	0.024
18/12/2014 10:30	0.058	08/12/2014	0.027
18/12/2014 10:45	0.053	08/12/2014	0.027
18/12/2014 11:00	0.051	08/12/2014	0.022
18/12/2014 11:15	0.051	08/12/2014	0.022
18/12/2014 11:30	0.047	08/12/2014	0.024
18/12/2014 11:45	0.051	08/12/2014	0.021
18/12/2014 12:00	0.048	08/12/2014	0.027

Date/time	Measured flow (m3/s)	Date	Model input combined dataset (m3/s)
18/12/2014 12:15	0.053	08/12/2014	0.021
18/12/2014 12:30	0.045	08/12/2014	0.022
18/12/2014 12:45	0.044	08/12/2014	0.026
18/12/2014 13:00	0.046	08/12/2014	0.027
18/12/2014 13:15	0.048	08/12/2014	0.023
18/12/2014 13:30	0.041	08/12/2014	0.028
18/12/2014 13:45	0.041	08/12/2014	0.031
18/12/2014 14:00	0.038	08/12/2014	0.031
18/12/2014 14:15	0.046	08/12/2014	0.030
18/12/2014 14:30	0.045	08/12/2014	0.031
18/12/2014 14:45	0.042	08/12/2014	0.043
18/12/2014 15:00	0.041	08/12/2014	0.041
18/12/2014 15:15	0.041	08/12/2014	0.037
18/12/2014 15:30	0.039	08/12/2014	0.037
18/12/2014 15:45	0.051	08/12/2014	0.030
18/12/2014 16:00	0.038	08/12/2014	0.037
18/12/2014 16:15	0.036	08/12/2014	0.037
18/12/2014 16:30	0.047	08/12/2014	0.038
18/12/2014 16:45	0.031	08/12/2014	0.042
18/12/2014 17:00	0.039	08/12/2014	0.043
18/12/2014 17:15	0.039	08/12/2014	0.038
18/12/2014 17:30	0.042	08/12/2014	0.040
18/12/2014 17:45	0.038	08/12/2014	0.037
18/12/2014 18:00	0.032	08/12/2014	0.037
18/12/2014 18:15	0.046	08/12/2014	0.035
18/12/2014 18:30	0.040	08/12/2014	0.036
18/12/2014 18:45	0.040	08/12/2014	0.031
18/12/2014 19:00	0.042	08/12/2014	0.043
18/12/2014 19:15	0.034	08/12/2014	0.038
18/12/2014 19:30	0.045	08/12/2014	0.048
18/12/2014 19:45	0.044	08/12/2014	0.059
18/12/2014 20:00	0.047	08/12/2014	0.060
18/12/2014 20:15	0.043	08/12/2014	0.046
18/12/2014 20:30	0.045	08/12/2014	0.038
18/12/2014 20:45	0.036	08/12/2014	0.045
18/12/2014 21:00	0.043	08/12/2014	0.034
18/12/2014 21:15	0.039	08/12/2014	0.035
18/12/2014 21:30	0.039	08/12/2014	0.037
18/12/2014 21:45	0.046	08/12/2014	0.032
18/12/2014 22:00	0.038	08/12/2014	0.034
18/12/2014 22:15	0.033	08/12/2014	0.034
18/12/2014 22:30	0.035	08/12/2014	0.029
18/12/2014 22:45	0.046	08/12/2014	0.035
18/12/2014 23:00	0.037	08/12/2014	0.030
18/12/2014 23:15	0.037	08/12/2014	0.034
18/12/2014 23:30	0.036	08/12/2014	0.036
18/12/2014 23:45	0.042	08/12/2014	0.035
19/12/2014 00:00	0.038	08/12/2014	0.037
19/12/2014 00:15	0.036	08/12/2014	0.035
19/12/2014 00:30	0.034	08/12/2014	0.041
19/12/2014 00:45	0.033	08/12/2014	0.042
19/12/2014 01:00	0.033	08/12/2014	0.040
19/12/2014 01:15	0.034	08/12/2014	0.034
19/12/2014 01:30	0.024	08/12/2014	0.043
19/12/2014 01:45	0.030	08/12/2014	0.042
19/12/2014 02:00	0.031	08/12/2014	0.037
19/12/2014 02:15	0.034	08/12/2014	0.037
19/12/2014 02:30	0.032	08/12/2014	0.039
19/12/2014 02:45	0.032	08/12/2014	0.038
19/12/2014 03:00	0.027	08/12/2014	0.033
19/12/2014 03:15	0.031	08/12/2014	0.035
19/12/2014 03:30	0.029	08/12/2014	0.037
19/12/2014 03:45	0.028	08/12/2014	0.038
19/12/2014 04:00	0.026	08/12/2014	0.033
19/12/2014 04:15	0.021	08/12/2014	0.032
19/12/2014 04:30	0.024	08/12/2014	0.033
19/12/2014 04:45	0.026	08/12/2014	0.032
19/12/2014 05:00	0.027	08/12/2014	0.038
19/12/2014 05:15	0.032	09/12/2014	0.034
19/12/2014 05:30	0.033	09/12/2014	0.036
19/12/2014 05:45	0.032	09/12/2014	0.034
19/12/2014 06:00	0.034	09/12/2014	0.031
19/12/2014 06:15	0.038	09/12/2014	0.030
19/12/2014 06:30	0.051	09/12/2014	0.032
19/12/2014 06:45	0.078	09/12/2014	0.028
19/12/2014 07:00	0.081	09/12/2014	0.026
19/12/2014 07:15	0.079	09/12/2014	0.027
19/12/2014 07:30	0.075	09/12/2014	0.027
19/12/2014 07:45	0.073	09/12/2014	0.030
19/12/2014 08:00	0.074	09/12/2014	0.020
19/12/2014 08:15	0.070	09/12/2014	0.026

Date/time	Measured flow (m3/s)	Date	Model input combined dataset (m3/s)
19/12/2014 08:30	0.086	09/12/2014	0.022
19/12/2014 08:45	0.070	09/12/2014	0.026
19/12/2014 09:00	0.067	09/12/2014	0.025
19/12/2014 09:15	0.075	09/12/2014	0.022
19/12/2014 09:30	0.075	09/12/2014	0.022
19/12/2014 09:45	0.070	09/12/2014	0.026
19/12/2014 10:00	0.068	09/12/2014	0.027
19/12/2014 10:15	0.061	09/12/2014	0.022
19/12/2014 10:30	0.055	09/12/2014	0.028
19/12/2014 10:45	0.070	09/12/2014	0.028
19/12/2014 11:00	0.067	09/12/2014	0.023
19/12/2014 11:15	0.066	09/12/2014	0.022
19/12/2014 11:30	0.058	09/12/2014	0.024
19/12/2014 11:45	0.054	09/12/2014	0.022
19/12/2014 12:00	0.049	09/12/2014	0.024
19/12/2014 12:15	0.052	09/12/2014	0.023
19/12/2014 12:30	0.048	09/12/2014	0.024
19/12/2014 12:45	0.044	09/12/2014	0.026
19/12/2014 13:00	0.049	09/12/2014	0.025
19/12/2014 13:15	0.042	09/12/2014	0.024
19/12/2014 13:30	0.044	09/12/2014	0.026
19/12/2014 13:45	0.040	09/12/2014	0.028
19/12/2014 14:00	0.043	09/12/2014	0.030
19/12/2014 14:15	0.040	09/12/2014	0.035
19/12/2014 14:30	0.045	09/12/2014	0.034
19/12/2014 14:45	0.044	09/12/2014	0.027
19/12/2014 15:00	0.044	09/12/2014	0.037
19/12/2014 15:15	0.041	09/12/2014	0.037
19/12/2014 15:30	0.047	09/12/2014	0.043
19/12/2014 15:45	0.038	09/12/2014	0.041
19/12/2014 16:00	0.040	09/12/2014	0.033
19/12/2014 16:15	0.036	09/12/2014	0.033
19/12/2014 16:30	0.038	09/12/2014	0.036
19/12/2014 16:45	0.041	09/12/2014	0.034
19/12/2014 17:00	0.041	09/12/2014	0.039
19/12/2014 17:15	0.042	09/12/2014	0.033
19/12/2014 17:30	0.043	09/12/2014	0.030
19/12/2014 17:45	0.041	09/12/2014	0.033
19/12/2014 18:00	0.037	09/12/2014	0.031
19/12/2014 18:15	0.036	09/12/2014	0.031
19/12/2014 18:30	0.038	09/12/2014	0.025
19/12/2014 18:45	0.037	09/12/2014	0.034
19/12/2014 19:00	0.046	09/12/2014	0.032
19/12/2014 19:15	0.043	09/12/2014	0.028
19/12/2014 19:30	0.045	09/12/2014	0.027
19/12/2014 19:45	0.048	09/12/2014	0.029
19/12/2014 20:00	0.047	09/12/2014	0.033
19/12/2014 20:15	0.041	09/12/2014	0.032
19/12/2014 20:30	0.046	09/12/2014	0.029
19/12/2014 20:45	0.048	09/12/2014	0.032
19/12/2014 21:00	0.048	09/12/2014	0.039
19/12/2014 21:15	0.040	09/12/2014	0.030
19/12/2014 21:30	0.046	09/12/2014	0.029
19/12/2014 21:45	0.045	09/12/2014	0.024
19/12/2014 22:00	0.038	09/12/2014	0.026
19/12/2014 22:15	0.038	09/12/2014	0.029
19/12/2014 22:30	0.042	09/12/2014	0.030
19/12/2014 22:45	0.039	09/12/2014	0.027
19/12/2014 23:00	0.036	09/12/2014	0.030
19/12/2014 23:15	0.041	09/12/2014	0.032
19/12/2014 23:30	0.038	09/12/2014	0.029
19/12/2014 23:45	0.038	09/12/2014	0.026
20/12/2014 00:00	0.032	09/12/2014	0.036
20/12/2014 00:15	0.033	09/12/2014	0.032
20/12/2014 00:30	0.031	09/12/2014	0.029
20/12/2014 00:45	0.035	09/12/2014	0.029
20/12/2014 01:00	0.037	09/12/2014	0.035
20/12/2014 01:15	0.034	09/12/2014	0.028
20/12/2014 01:30	0.034	09/12/2014	0.034
20/12/2014 01:45	0.038	09/12/2014	0.032
20/12/2014 02:00	0.031	09/12/2014	0.036
20/12/2014 02:15	0.028	09/12/2014	0.035
20/12/2014 02:30	0.034	09/12/2014	0.036
20/12/2014 02:45	0.030	09/12/2014	0.038
20/12/2014 03:00	0.025	09/12/2014	0.032
20/12/2014 03:15	0.033	09/12/2014	0.034
20/12/2014 03:30	0.031	09/12/2014	0.036
20/12/2014 03:45	0.028	09/12/2014	0.040
20/12/2014 04:00	0.028	09/12/2014	0.030
20/12/2014 04:15	0.020	09/12/2014	0.031
20/12/2014 04:30	0.025	09/12/2014	0.027

Date/time	Measured flow (m3/s)	Date	Model input combined dataset (m3/s)
20/12/2014 04:45	0.031	09/12/2014	0.028
20/12/2014 05:00	0.024	09/12/2014	0.034
20/12/2014 05:15	0.026	10/12/2014	0.032
20/12/2014 05:30	0.021	10/12/2014	0.028
20/12/2014 05:45	0.028	10/12/2014	0.033
20/12/2014 06:00	0.026	10/12/2014	0.036
20/12/2014 06:15	0.022	10/12/2014	0.026
20/12/2014 06:30	0.024	10/12/2014	0.027
20/12/2014 06:45	0.021	10/12/2014	0.030
20/12/2014 07:00	0.022	10/12/2014	0.028
20/12/2014 07:15	0.027	10/12/2014	0.024
20/12/2014 07:30	0.021	10/12/2014	0.024
20/12/2014 07:45	0.023	10/12/2014	0.028
20/12/2014 08:00	0.024	10/12/2014	0.027
20/12/2014 08:15	0.026	10/12/2014	0.025
20/12/2014 08:30	0.027	10/12/2014	0.027
20/12/2014 08:45	0.030	10/12/2014	0.026
20/12/2014 09:00	0.027	10/12/2014	0.026
20/12/2014 09:15	0.032	10/12/2014	0.025
20/12/2014 09:30	0.027	10/12/2014	0.023
20/12/2014 09:45	0.035	10/12/2014	0.025
20/12/2014 10:00	0.031	10/12/2014	0.029
20/12/2014 10:15	0.031	10/12/2014	0.026
20/12/2014 10:30	0.037	10/12/2014	0.024
20/12/2014 10:45	0.035	10/12/2014	0.026
20/12/2014 11:00	0.037	10/12/2014	0.027
20/12/2014 11:15	0.041	10/12/2014	0.028
20/12/2014 11:30	0.042	10/12/2014	0.026
20/12/2014 11:45	0.047	10/12/2014	0.029
20/12/2014 12:00	0.039	10/12/2014	0.025
20/12/2014 12:15	0.039	10/12/2014	0.022
20/12/2014 12:30	0.039	10/12/2014	0.023
20/12/2014 12:45	0.031	10/12/2014	0.026
20/12/2014 13:00	0.041	10/12/2014	0.030
20/12/2014 13:15	0.047	10/12/2014	0.027
20/12/2014 13:30	0.047	10/12/2014	0.033
20/12/2014 13:45	0.043	10/12/2014	0.030
20/12/2014 14:00	0.042	10/12/2014	0.027
20/12/2014 14:15	0.044	10/12/2014	0.028
20/12/2014 14:30	0.037	10/12/2014	0.038
20/12/2014 14:45	0.046	10/12/2014	0.034
20/12/2014 15:00	0.033	10/12/2014	0.035
20/12/2014 15:15	0.038	10/12/2014	0.039
20/12/2014 15:30	0.039	10/12/2014	0.028
20/12/2014 15:45	0.041	10/12/2014	0.033
20/12/2014 16:00	0.040	10/12/2014	0.039
20/12/2014 16:15	0.043	10/12/2014	0.035
20/12/2014 16:30	0.033	10/12/2014	0.042
20/12/2014 16:45	0.031	10/12/2014	0.049
20/12/2014 17:00	0.038	10/12/2014	0.046
20/12/2014 17:15	0.037	10/12/2014	0.037
20/12/2014 17:30	0.039	10/12/2014	0.042
20/12/2014 17:45	0.041	10/12/2014	0.037
20/12/2014 18:00	0.037	10/12/2014	0.036
20/12/2014 18:15	0.042	10/12/2014	0.036
20/12/2014 18:30	0.040	10/12/2014	0.031
20/12/2014 18:45	0.033	10/12/2014	0.029
20/12/2014 19:00	0.038	10/12/2014	0.028
20/12/2014 19:15	0.036	10/12/2014	0.034
20/12/2014 19:30	0.041	10/12/2014	0.028
20/12/2014 19:45	0.041	10/12/2014	0.031
20/12/2014 20:00	0.036	10/12/2014	0.030
20/12/2014 20:15	0.045	10/12/2014	0.026
20/12/2014 20:30	0.035	10/12/2014	0.030
20/12/2014 20:45	0.043	10/12/2014	0.029
20/12/2014 21:00	0.038	10/12/2014	0.022
20/12/2014 21:15	0.037	10/12/2014	0.033
20/12/2014 21:30	0.039	10/12/2014	0.032
20/12/2014 21:45	0.037	10/12/2014	0.047
20/12/2014 22:00	0.040	10/12/2014	0.036
20/12/2014 22:15	0.037	10/12/2014	0.029
20/12/2014 22:30	0.034	10/12/2014	0.031
20/12/2014 22:45	0.030	10/12/2014	0.029
20/12/2014 23:00	0.041	10/12/2014	0.030
20/12/2014 23:15	0.032	10/12/2014	0.028
20/12/2014 23:30	0.023	10/12/2014	0.030
20/12/2014 23:45	0.028	10/12/2014	0.033
21/12/2014 00:00	0.033	10/12/2014	0.033
21/12/2014 00:15	0.033	10/12/2014	0.029
21/12/2014 00:30	0.028	10/12/2014	0.034
21/12/2014 00:45	0.033	10/12/2014	0.032

Date/time	Measured flow (m3/s)	Date	Model input combined dataset (m3/s)
21/12/2014 01:00	0.031	10/12/2014	0.031
21/12/2014 01:15	0.031	10/12/2014	0.039
21/12/2014 01:30	0.037	10/12/2014	0.036
21/12/2014 01:45	0.030	10/12/2014	0.035
21/12/2014 02:00	0.029	10/12/2014	0.031
21/12/2014 02:15	0.029	10/12/2014	0.034
21/12/2014 02:30	0.032	10/12/2014	0.034
21/12/2014 02:45	0.028	10/12/2014	0.039
21/12/2014 03:00	0.030	10/12/2014	0.040
21/12/2014 03:15	0.028	10/12/2014	0.033
21/12/2014 03:30	0.031	10/12/2014	0.033
21/12/2014 03:45	0.025	10/12/2014	0.037
21/12/2014 04:00	0.029	10/12/2014	0.034
21/12/2014 04:15	0.026	10/12/2014	0.034
21/12/2014 04:30	0.026	10/12/2014	0.035
21/12/2014 04:45	0.025	10/12/2014	0.036
21/12/2014 05:00	0.025	10/12/2014	0.033
21/12/2014 05:15	0.030	11/12/2014	0.032
21/12/2014 05:30	0.027	11/12/2014	0.027
21/12/2014 05:45	0.027	11/12/2014	0.035
21/12/2014 06:00	0.023	11/12/2014	0.034
21/12/2014 06:15	0.026	11/12/2014	0.025
21/12/2014 06:30	0.028	11/12/2014	0.028
21/12/2014 06:45	0.026	11/12/2014	0.026
21/12/2014 07:00	0.025	11/12/2014	0.022
21/12/2014 07:15	0.024	11/12/2014	0.025
21/12/2014 07:30	0.021	11/12/2014	0.027
21/12/2014 07:45	0.021	11/12/2014	0.021
21/12/2014 08:00	0.024	11/12/2014	0.023
21/12/2014 08:15	0.026	11/12/2014	0.023
21/12/2014 08:30	0.022	11/12/2014	0.021
21/12/2014 08:45	0.021	11/12/2014	0.022
21/12/2014 09:00	0.025	11/12/2014	0.024
21/12/2014 09:15	0.026	11/12/2014	0.026
21/12/2014 09:30	0.030	11/12/2014	0.021
21/12/2014 09:45	0.032	11/12/2014	0.024
21/12/2014 10:00	0.029	11/12/2014	0.025
21/12/2014 10:15	0.038	11/12/2014	0.022
21/12/2014 10:30	0.031	11/12/2014	0.027
21/12/2014 10:45	0.037	11/12/2014	0.024
21/12/2014 11:00	0.038	11/12/2014	0.022
21/12/2014 11:15	0.042	11/12/2014	0.023
21/12/2014 11:30	0.033	11/12/2014	0.024
21/12/2014 11:45	0.038	11/12/2014	0.022
21/12/2014 12:00	0.035	11/12/2014	0.024
21/12/2014 12:15	0.035	11/12/2014	0.023
21/12/2014 12:30	0.042	11/12/2014	0.022
21/12/2014 12:45	0.041	11/12/2014	0.019
21/12/2014 13:00	0.040	11/12/2014	0.020
21/12/2014 13:15	0.034	11/12/2014	0.023
21/12/2014 13:30	0.037	11/12/2014	0.023
21/12/2014 13:45	0.033	11/12/2014	0.026
21/12/2014 14:00	0.034	11/12/2014	0.033
21/12/2014 14:15	0.043	11/12/2014	0.040
21/12/2014 14:30	0.029	11/12/2014	0.061
21/12/2014 14:45	0.038	11/12/2014	0.078
21/12/2014 15:00	0.037	11/12/2014	0.088
21/12/2014 15:15	0.038	11/12/2014	0.078
21/12/2014 15:30	0.037	11/12/2014	0.075
21/12/2014 15:45	0.028	11/12/2014	0.070
21/12/2014 16:00	0.036	11/12/2014	0.058
21/12/2014 16:15	0.030	11/12/2014	0.052
21/12/2014 16:30	0.035	11/12/2014	0.058
21/12/2014 16:45	0.036	11/12/2014	0.052
21/12/2014 17:00	0.035	11/12/2014	0.055
21/12/2014 17:15	0.034	11/12/2014	0.054
21/12/2014 17:30	0.032	11/12/2014	0.048
21/12/2014 17:45	0.037	11/12/2014	0.047
21/12/2014 18:00	0.036	11/12/2014	0.047
21/12/2014 18:15	0.028	11/12/2014	0.045
21/12/2014 18:30	0.036	11/12/2014	0.049
21/12/2014 18:45	0.032	11/12/2014	0.045
21/12/2014 19:00	0.035	11/12/2014	0.050
21/12/2014 19:15	0.038	11/12/2014	0.051
21/12/2014 19:30	0.036	11/12/2014	0.047
21/12/2014 19:45	0.036	11/12/2014	0.048
21/12/2014 20:00	0.035	11/12/2014	0.052
21/12/2014 20:15	0.035	11/12/2014	0.046
21/12/2014 20:30	0.036	11/12/2014	0.035
21/12/2014 20:45	0.034	11/12/2014	0.043
21/12/2014 21:00	0.034	11/12/2014	0.043

Date/time	Measured flow (m3/s)	Date	Model input combined dataset (m3/s)
21/12/2014 21:15	0.040	11/12/2014	0.031
21/12/2014 21:30	0.034	11/12/2014	0.031
21/12/2014 21:45	0.035	11/12/2014	0.032
21/12/2014 22:00	0.032	11/12/2014	0.032
21/12/2014 22:15	0.035	11/12/2014	0.027
21/12/2014 22:30	0.034	11/12/2014	0.026
21/12/2014 22:45	0.032	11/12/2014	0.025
21/12/2014 23:00	0.034	11/12/2014	0.031
21/12/2014 23:15	0.030	11/12/2014	0.029
21/12/2014 23:30	0.034	11/12/2014	0.027
21/12/2014 23:45	0.034	11/12/2014	0.030
22/12/2014 00:00	0.029	11/12/2014	0.034
22/12/2014 00:15	0.030	11/12/2014	0.028
22/12/2014 00:30	0.029	11/12/2014	0.039
22/12/2014 00:45	0.037	11/12/2014	0.033
22/12/2014 01:00	0.029	11/12/2014	0.041
22/12/2014 01:15	0.033	11/12/2014	0.036
22/12/2014 01:30	0.028	11/12/2014	0.035
22/12/2014 01:45	0.035	11/12/2014	0.040
22/12/2014 02:00	0.029	11/12/2014	0.038
22/12/2014 02:15	0.028	11/12/2014	0.030
22/12/2014 02:30	0.032	11/12/2014	0.033
22/12/2014 02:45	0.027	11/12/2014	0.037
22/12/2014 03:00	0.024	11/12/2014	0.034
22/12/2014 03:15	0.030	11/12/2014	0.036
22/12/2014 03:30	0.022	11/12/2014	0.035
22/12/2014 03:45	0.020	11/12/2014	0.035
22/12/2014 04:00	0.021	11/12/2014	0.031
22/12/2014 04:15	0.015	11/12/2014	0.030
22/12/2014 04:30	0.027	11/12/2014	0.027
22/12/2014 04:45	0.023	11/12/2014	0.032
22/12/2014 05:00	0.021	11/12/2014	0.032
22/12/2014 05:15	0.025	12/12/2014	0.028
22/12/2014 05:30	0.023	12/12/2014	0.038
22/12/2014 05:45	0.023	12/12/2014	0.029
22/12/2014 06:00	0.020	12/12/2014	0.026
22/12/2014 06:15	0.023	12/12/2014	0.025
22/12/2014 06:30	0.021	12/12/2014	0.028
22/12/2014 06:45	0.023	12/12/2014	0.027
22/12/2014 07:00	0.024	12/12/2014	0.029
22/12/2014 07:15	0.025	12/12/2014	0.025
22/12/2014 07:30	0.022	12/12/2014	0.033
22/12/2014 07:45	0.020	12/12/2014	0.022
22/12/2014 08:00	0.022	12/12/2014	0.027
22/12/2014 08:15	0.027	12/12/2014	0.029
22/12/2014 08:30	0.030	12/12/2014	0.026
22/12/2014 08:45	0.033	12/12/2014	0.028
22/12/2014 09:00	0.031	12/12/2014	0.028
22/12/2014 09:15	0.032	12/12/2014	0.032
22/12/2014 09:30	0.033	12/12/2014	0.047
22/12/2014 09:45	0.038	12/12/2014	0.065
22/12/2014 10:00	0.031	12/12/2014	0.074
22/12/2014 10:15	0.040	12/12/2014	0.084
22/12/2014 10:30	0.036	12/12/2014	0.082
22/12/2014 10:45	0.035	12/12/2014	0.079
22/12/2014 11:00	0.037	12/12/2014	0.070
22/12/2014 11:15	0.040	12/12/2014	0.083
22/12/2014 11:30	0.045	12/12/2014	0.079
22/12/2014 11:45	0.034	12/12/2014	0.080
22/12/2014 12:00	0.034	12/12/2014	0.081
22/12/2014 12:15	0.036	12/12/2014	0.084
22/12/2014 12:30	0.037	12/12/2014	0.075
22/12/2014 12:45	0.024	12/12/2014	0.077
22/12/2014 13:00	0.035	12/12/2014	0.066
22/12/2014 13:15	0.032	12/12/2014	0.074
22/12/2014 13:30	0.039	12/12/2014	0.070
22/12/2014 13:45	0.033	12/12/2014	0.072
22/12/2014 14:00	0.028	12/12/2014	0.065
22/12/2014 14:15	0.029	12/12/2014	0.063
22/12/2014 14:30	0.029	12/12/2014	0.054
22/12/2014 14:45	0.036	12/12/2014	0.061
22/12/2014 15:00	0.033	12/12/2014	0.072
22/12/2014 15:15	0.035	12/12/2014	0.058
22/12/2014 15:30	0.036	12/12/2014	0.056
22/12/2014 15:45	0.031	12/12/2014	0.059
22/12/2014 16:00	0.033	12/12/2014	0.058
22/12/2014 16:15	0.030	12/12/2014	0.064
22/12/2014 16:30	0.026	12/12/2014	0.064
22/12/2014 16:45	0.028	12/12/2014	0.066
22/12/2014 17:00	0.028	12/12/2014	0.062
22/12/2014 17:15	0.027	12/12/2014	0.056

Date/time	Measured flow (m3/s)	Date	Model input combined dataset (m3/s)
22/12/2014 17:30	0.031	12/12/2014	0.048
22/12/2014 17:45	0.038	12/12/2014	0.051
22/12/2014 18:00	0.029	12/12/2014	0.051
22/12/2014 18:15	0.031	12/12/2014	0.051
22/12/2014 18:30	0.039	12/12/2014	0.048
22/12/2014 18:45	0.031	12/12/2014	0.044
22/12/2014 19:00	0.033	12/12/2014	0.045
22/12/2014 19:15	0.031	12/12/2014	0.039
22/12/2014 19:30	0.034	12/12/2014	0.042
22/12/2014 19:45	0.031	12/12/2014	0.037
22/12/2014 20:00	0.032	12/12/2014	0.037
22/12/2014 20:15	0.027	12/12/2014	0.039
22/12/2014 20:30	0.028	12/12/2014	0.036
22/12/2014 20:45	0.032	12/12/2014	0.038
22/12/2014 21:00	0.035	12/12/2014	0.045
22/12/2014 21:15	0.032	12/12/2014	0.043
22/12/2014 21:30	0.028	12/12/2014	0.042
22/12/2014 21:45	0.031	12/12/2014	0.047
22/12/2014 22:00	0.034	12/12/2014	0.049
22/12/2014 22:15	0.029	12/12/2014	0.049
22/12/2014 22:30	0.034	12/12/2014	0.046
22/12/2014 22:45	0.039	12/12/2014	0.042
22/12/2014 23:00	0.030	12/12/2014	0.049
22/12/2014 23:15	0.032	12/12/2014	0.046
22/12/2014 23:30	0.034	12/12/2014	0.054
22/12/2014 23:45	0.030	12/12/2014	0.049
23/12/2014 00:00	0.031	12/12/2014	0.054
23/12/2014 00:15	0.027	12/12/2014	0.053
23/12/2014 00:30	0.037	12/12/2014	0.051
23/12/2014 00:45	0.039	12/12/2014	0.045
23/12/2014 01:00	0.034	12/12/2014	0.047
23/12/2014 01:15	0.033	12/12/2014	0.049
23/12/2014 01:30	0.028	12/12/2014	0.049
23/12/2014 01:45	0.033	12/12/2014	0.040
23/12/2014 02:00	0.031	12/12/2014	0.053
23/12/2014 02:15	0.030	12/12/2014	0.043
23/12/2014 02:30	0.029	12/12/2014	0.049
23/12/2014 02:45	0.029	12/12/2014	0.047
23/12/2014 03:00	0.021	12/12/2014	0.052
23/12/2014 03:15	0.029	12/12/2014	0.042
23/12/2014 03:30	0.031	12/12/2014	0.045
23/12/2014 03:45	0.025	12/12/2014	0.040
23/12/2014 04:00	0.021	12/12/2014	0.038
23/12/2014 04:15	0.026	13/12/2014	0.038
23/12/2014 04:30	0.022	13/12/2014	0.037
23/12/2014 04:45	0.023	13/12/2014	0.042
23/12/2014 05:00	0.024	13/12/2014	0.044
23/12/2014 05:15	0.029	13/12/2014	0.041
23/12/2014 05:30	0.027	13/12/2014	0.034
23/12/2014 05:45	0.026	13/12/2014	0.036
23/12/2014 06:00	0.019	13/12/2014	0.041
23/12/2014 06:15	0.021	13/12/2014	0.038
23/12/2014 06:30	0.021	13/12/2014	0.038
23/12/2014 06:45	0.024	13/12/2014	0.040
23/12/2014 07:00	0.022	13/12/2014	0.035
23/12/2014 07:15	0.027	13/12/2014	0.031
23/12/2014 07:30	0.021	13/12/2014	0.039
23/12/2014 07:45	0.022	13/12/2014	0.037
23/12/2014 08:00	0.022	13/12/2014	0.037
23/12/2014 08:15	0.024	13/12/2014	0.035
23/12/2014 08:30	0.024	13/12/2014	0.039
23/12/2014 08:45	0.031	13/12/2014	0.034
23/12/2014 09:00	0.029	13/12/2014	0.030
23/12/2014 09:15	0.029	13/12/2014	0.029
23/12/2014 09:30	0.031	13/12/2014	0.030
23/12/2014 09:45	0.026	13/12/2014	0.032
23/12/2014 10:00	0.033	13/12/2014	0.035
23/12/2014 10:15	0.027	13/12/2014	0.028
23/12/2014 10:30	0.037	13/12/2014	0.034
23/12/2014 10:45	0.036	13/12/2014	0.031
23/12/2014 11:00	0.040	13/12/2014	0.027
23/12/2014 11:15	0.042	13/12/2014	0.027
23/12/2014 11:30	0.049	13/12/2014	0.024
23/12/2014 11:45	0.045	13/12/2014	0.029
23/12/2014 12:00	0.052	13/12/2014	0.031
23/12/2014 12:15	0.049	13/12/2014	0.027
23/12/2014 12:30	0.045	13/12/2014	0.026
23/12/2014 12:45	0.048	13/12/2014	0.025
23/12/2014 13:00	0.042	13/12/2014	0.029
23/12/2014 13:15	0.037	13/12/2014	0.028
23/12/2014 13:30	0.033	13/12/2014	0.033

Date/time	Measured flow (m3/s)	Date	Model input combined dataset (m3/s)
23/12/2014 13:45	0.033	13/12/2014	0.031
23/12/2014 14:00	0.035	13/12/2014	0.042
23/12/2014 14:15	0.036	13/12/2014	0.036
23/12/2014 14:30	0.031	13/12/2014	0.046
23/12/2014 14:45	0.033	13/12/2014	0.047
23/12/2014 15:00	0.029	13/12/2014	0.044
23/12/2014 15:15	0.035	13/12/2014	0.047
23/12/2014 15:30	0.029	13/12/2014	0.036
23/12/2014 15:45	0.033	13/12/2014	0.048
23/12/2014 16:00	0.034	13/12/2014	0.053
23/12/2014 16:15	0.026	13/12/2014	0.040
23/12/2014 16:30	0.032	13/12/2014	0.053
23/12/2014 16:45	0.039	13/12/2014	0.036
23/12/2014 17:00	0.029	13/12/2014	0.040
23/12/2014 17:15	0.035	13/12/2014	0.043
23/12/2014 17:30	0.033	13/12/2014	0.039
23/12/2014 17:45	0.028	13/12/2014	0.036
23/12/2014 18:00	0.030	13/12/2014	0.036
23/12/2014 18:15	0.035	13/12/2014	0.039
23/12/2014 18:30	0.035	13/12/2014	0.036
23/12/2014 18:45	0.034	13/12/2014	0.040
23/12/2014 19:00	0.029	13/12/2014	0.039
23/12/2014 19:15	0.027	13/12/2014	0.038
23/12/2014 19:30	0.024	13/12/2014	0.040
23/12/2014 19:45	0.030	13/12/2014	0.041
23/12/2014 20:00	0.030	13/12/2014	0.039
23/12/2014 20:15	0.023	13/12/2014	0.032
23/12/2014 20:30	0.031	13/12/2014	0.038
23/12/2014 20:45	0.035	13/12/2014	0.040
23/12/2014 21:00	0.028	13/12/2014	0.039
23/12/2014 21:15	0.035	13/12/2014	0.032
23/12/2014 21:30	0.033	13/12/2014	0.033
23/12/2014 21:45	0.038	13/12/2014	0.040
23/12/2014 22:00	0.033	13/12/2014	0.032
23/12/2014 22:15	0.030	13/12/2014	0.035
23/12/2014 22:30	0.029	13/12/2014	0.035
23/12/2014 22:45	0.031	13/12/2014	0.045
23/12/2014 23:00	0.031	13/12/2014	0.044
23/12/2014 23:15	0.036	13/12/2014	0.043
23/12/2014 23:30	0.031	13/12/2014	0.037
23/12/2014 23:45	0.035	13/12/2014	0.039
24/12/2014 00:00	0.041	13/12/2014	0.039
24/12/2014 00:15	0.043	13/12/2014	0.035
24/12/2014 00:30	0.041	13/12/2014	0.040
24/12/2014 00:45	0.043	13/12/2014	0.038
24/12/2014 01:00	0.034	13/12/2014	0.038
24/12/2014 01:15	0.035	13/12/2014	0.032
24/12/2014 01:30	0.030	13/12/2014	0.044
24/12/2014 01:45	0.027	13/12/2014	0.038
24/12/2014 02:00	0.031	13/12/2014	0.032
24/12/2014 02:15	0.036	13/12/2014	0.032
24/12/2014 02:30	0.031	13/12/2014	0.034
24/12/2014 02:45	0.025	13/12/2014	0.035
24/12/2014 03:00	0.031	13/12/2014	0.035
24/12/2014 03:15	0.026	13/12/2014	0.029
24/12/2014 03:30	0.024	13/12/2014	0.031
24/12/2014 03:45	0.026	13/12/2014	0.034
24/12/2014 04:00	0.026	13/12/2014	0.036
24/12/2014 04:15	0.026	14/12/2014	0.034
24/12/2014 04:30	0.027	14/12/2014	0.028
24/12/2014 04:45	0.028	14/12/2014	0.033
24/12/2014 05:00	0.026	14/12/2014	0.031
24/12/2014 05:15	0.026	14/12/2014	0.033
24/12/2014 05:30	0.025	14/12/2014	0.030
24/12/2014 05:45	0.023	14/12/2014	0.030
24/12/2014 06:00	0.024	14/12/2014	0.032
24/12/2014 06:15	0.029	14/12/2014	0.028
24/12/2014 06:30	0.027	14/12/2014	0.025
24/12/2014 06:45	0.027	14/12/2014	0.031
24/12/2014 07:00	0.028	14/12/2014	0.027
24/12/2014 07:15	0.040	14/12/2014	0.024
24/12/2014 07:30	0.046	14/12/2014	0.024
24/12/2014 07:45	0.061	14/12/2014	0.028
24/12/2014 08:00	0.078	14/12/2014	0.027
24/12/2014 08:15	0.082	14/12/2014	0.028
24/12/2014 08:30	0.080	14/12/2014	0.029
24/12/2014 08:45	0.065	14/12/2014	0.026
24/12/2014 09:00	0.064	14/12/2014	0.025
24/12/2014 09:15	0.059	14/12/2014	0.026
24/12/2014 09:30	0.057	14/12/2014	0.027
24/12/2014 09:45	0.052	14/12/2014	0.023

Date/time	Measured flow (m3/s)	Date	Model input combined dataset (m3/s)
24/12/2014 10:00	0.057	14/12/2014	0.025
24/12/2014 10:15	0.057	14/12/2014	0.024
24/12/2014 10:30	0.050	14/12/2014	0.026
24/12/2014 10:45	0.058	14/12/2014	0.025
24/12/2014 11:00	0.050	14/12/2014	0.025
24/12/2014 11:15	0.040	14/12/2014	0.024
24/12/2014 11:30	0.052	14/12/2014	0.024
24/12/2014 11:45	0.048	14/12/2014	0.026
24/12/2014 12:00	0.050	14/12/2014	0.022
24/12/2014 12:15	0.043	14/12/2014	0.022
24/12/2014 12:30	0.042	14/12/2014	0.024
24/12/2014 12:45	0.041	14/12/2014	0.024
24/12/2014 13:00	0.044	14/12/2014	0.021
24/12/2014 13:15	0.035	14/12/2014	0.028
24/12/2014 13:30	0.035	14/12/2014	0.030
24/12/2014 13:45	0.042	14/12/2014	0.027
24/12/2014 14:00	0.037	14/12/2014	0.028
24/12/2014 14:15	0.050	14/12/2014	0.026
24/12/2014 14:30	0.041	14/12/2014	0.032
24/12/2014 14:45	0.037	14/12/2014	0.025
24/12/2014 15:00	0.039	14/12/2014	0.033
24/12/2014 15:15	0.036	14/12/2014	0.032
24/12/2014 15:30	0.037	14/12/2014	0.039
24/12/2014 15:45	0.045	14/12/2014	0.040
24/12/2014 16:00	0.044	14/12/2014	0.039
24/12/2014 16:15	0.047	14/12/2014	0.037
24/12/2014 16:30	0.041	14/12/2014	0.035
24/12/2014 16:45	0.041	14/12/2014	0.040
24/12/2014 17:00	0.041	14/12/2014	0.040
24/12/2014 17:15	0.038	14/12/2014	0.037
24/12/2014 17:30	0.044	14/12/2014	0.045
24/12/2014 17:45	0.040	14/12/2014	0.036
24/12/2014 18:00	0.037	14/12/2014	0.030
24/12/2014 18:15	0.041	14/12/2014	0.034
24/12/2014 18:30	0.040	14/12/2014	0.033
24/12/2014 18:45	0.038	14/12/2014	0.039
24/12/2014 19:00	0.043	14/12/2014	0.033
24/12/2014 19:15	0.035	14/12/2014	0.031
24/12/2014 19:30	0.038	14/12/2014	0.033
24/12/2014 19:45	0.036	14/12/2014	0.031
24/12/2014 20:00	0.038	14/12/2014	0.030
24/12/2014 20:15	0.034	14/12/2014	0.028
24/12/2014 20:30	0.039	14/12/2014	0.032
24/12/2014 20:45	0.037	14/12/2014	0.037
24/12/2014 21:00	0.036	14/12/2014	0.034
24/12/2014 21:15	0.048	14/12/2014	0.027
24/12/2014 21:30	0.040	14/12/2014	0.035
24/12/2014 21:45	0.036	14/12/2014	0.031
24/12/2014 22:00	0.040	14/12/2014	0.033
24/12/2014 22:15	0.035	14/12/2014	0.032
24/12/2014 22:30	0.035	14/12/2014	0.034
24/12/2014 22:45	0.032	14/12/2014	0.031
24/12/2014 23:00	0.032	14/12/2014	0.030
24/12/2014 23:15	0.028	14/12/2014	0.033
24/12/2014 23:30	0.038	14/12/2014	0.036
24/12/2014 23:45	0.039	14/12/2014	0.036
25/12/2014 00:00	0.034	14/12/2014	0.036
25/12/2014 00:15	0.033	14/12/2014	0.032
25/12/2014 00:30	0.039	14/12/2014	0.033
25/12/2014 00:45	0.036	14/12/2014	0.032
25/12/2014 01:00	0.036	14/12/2014	0.038
25/12/2014 01:15	0.037	14/12/2014	0.037
25/12/2014 01:30	0.035	14/12/2014	0.031
25/12/2014 01:45	0.034	14/12/2014	0.031
25/12/2014 02:00	0.032	14/12/2014	0.033
25/12/2014 02:15	0.026	14/12/2014	0.033
25/12/2014 02:30	0.034	14/12/2014	0.036
25/12/2014 02:45	0.030	14/12/2014	0.035
25/12/2014 03:00	0.029	14/12/2014	0.031
25/12/2014 03:15	0.030	14/12/2014	0.032
25/12/2014 03:30	0.028	14/12/2014	0.032
25/12/2014 03:45	0.036	14/12/2014	0.029
25/12/2014 04:00	0.029	14/12/2014	0.037
25/12/2014 04:15	0.030	15/12/2014	0.034
25/12/2014 04:30	0.028	15/12/2014	0.038
25/12/2014 04:45	0.026	15/12/2014	0.056
25/12/2014 05:00	0.028	15/12/2014	0.076
25/12/2014 05:15	0.025	15/12/2014	0.070
25/12/2014 05:30	0.025	15/12/2014	0.083
25/12/2014 05:45	0.025	15/12/2014	0.071
25/12/2014 06:00	0.022	15/12/2014	0.097

Date/time	Measured flow (m3/s)	Date	Model input combined dataset (m3/s)
25/12/2014 06:15	0.022	15/12/2014	0.086
25/12/2014 06:30	0.024	15/12/2014	0.079
25/12/2014 06:45	0.026	15/12/2014	0.070
25/12/2014 07:00	0.018	15/12/2014	0.069
25/12/2014 07:15	0.017	15/12/2014	0.061
25/12/2014 07:30	0.016	15/12/2014	0.061
25/12/2014 07:45	0.023	15/12/2014	0.062
25/12/2014 08:00	0.024	15/12/2014	0.052
25/12/2014 08:15	0.029	15/12/2014	0.043
25/12/2014 08:30	0.031	15/12/2014	0.040
25/12/2014 08:45	0.032	15/12/2014	0.040
25/12/2014 09:00	0.038	15/12/2014	0.041
25/12/2014 09:15	0.042	15/12/2014	0.032
25/12/2014 09:30	0.040	15/12/2014	0.033
25/12/2014 09:45	0.037	15/12/2014	0.027
25/12/2014 10:00	0.040	15/12/2014	0.031
25/12/2014 10:15	0.036	15/12/2014	0.031
25/12/2014 10:30	0.043	15/12/2014	0.031
25/12/2014 10:45	0.042	15/12/2014	0.030
25/12/2014 11:00	0.048	15/12/2014	0.029
25/12/2014 11:15	0.048	15/12/2014	0.029
25/12/2014 11:30	0.043	15/12/2014	0.027
25/12/2014 11:45	0.053	15/12/2014	0.025
25/12/2014 12:00	0.045	15/12/2014	0.029
25/12/2014 12:15	0.043	15/12/2014	0.031
25/12/2014 12:30	0.048	15/12/2014	0.031
25/12/2014 12:45	0.040	15/12/2014	0.036
25/12/2014 13:00	0.049	15/12/2014	0.031
25/12/2014 13:15	0.043	15/12/2014	0.038
25/12/2014 13:30	0.040	15/12/2014	0.051
25/12/2014 13:45	0.041	15/12/2014	0.053
25/12/2014 14:00	0.040	15/12/2014	0.059
25/12/2014 14:15	0.047	15/12/2014	0.051
25/12/2014 14:30	0.033	15/12/2014	0.056
25/12/2014 14:45	0.043	15/12/2014	0.053
25/12/2014 15:00	0.037	15/12/2014	0.048
25/12/2014 15:15	0.037	15/12/2014	0.039
25/12/2014 15:30	0.043	15/12/2014	0.043
25/12/2014 15:45	0.053	15/12/2014	0.038
25/12/2014 16:00	0.055	15/12/2014	0.038
25/12/2014 16:15	0.053	15/12/2014	0.043
25/12/2014 16:30	0.048	15/12/2014	0.035
25/12/2014 16:45	0.047	15/12/2014	0.037
25/12/2014 17:00	0.040	15/12/2014	0.037
25/12/2014 17:15	0.034	15/12/2014	0.037
25/12/2014 17:30	0.035	15/12/2014	0.035
25/12/2014 17:45	0.029	15/12/2014	0.034
25/12/2014 18:00	0.036	15/12/2014	0.035
25/12/2014 18:15	0.041	15/12/2014	0.033
25/12/2014 18:30	0.037	15/12/2014	0.036
25/12/2014 18:45	0.035	15/12/2014	0.042
25/12/2014 19:00	0.035	15/12/2014	0.038
25/12/2014 19:15	0.039	15/12/2014	0.033
25/12/2014 19:30	0.033	15/12/2014	0.034
25/12/2014 19:45	0.040	15/12/2014	0.036
25/12/2014 20:00	0.037	15/12/2014	0.035
25/12/2014 20:15	0.036	15/12/2014	0.036
25/12/2014 20:30	0.031	15/12/2014	0.032
25/12/2014 20:45	0.039	15/12/2014	0.028
25/12/2014 21:00	0.040	15/12/2014	0.035
25/12/2014 21:15	0.036	15/12/2014	0.033
25/12/2014 21:30	0.034	15/12/2014	0.034
25/12/2014 21:45	0.042	15/12/2014	0.045
25/12/2014 22:00	0.039	15/12/2014	0.047
25/12/2014 22:15	0.045	15/12/2014	0.041
25/12/2014 22:30	0.036	15/12/2014	0.042
25/12/2014 22:45	0.039	15/12/2014	0.036
25/12/2014 23:00	0.029	15/12/2014	0.030
25/12/2014 23:15	0.037	15/12/2014	0.037
25/12/2014 23:30	0.037	15/12/2014	0.035
25/12/2014 23:45	0.037	15/12/2014	0.040
26/12/2014 00:00	0.033	15/12/2014	0.040
26/12/2014 00:15	0.035	15/12/2014	0.038
26/12/2014 00:30	0.033	15/12/2014	0.040
26/12/2014 00:45	0.036	15/12/2014	0.037
26/12/2014 01:00	0.039	15/12/2014	0.041
26/12/2014 01:15	0.024	15/12/2014	0.037
26/12/2014 01:30	0.029	15/12/2014	0.037
26/12/2014 01:45	0.031	15/12/2014	0.040
26/12/2014 02:00	0.030	15/12/2014	0.034
26/12/2014 02:15	0.037	15/12/2014	0.034

Date/time	Measured flow (m3/s)	Date	Model input combined dataset (m3/s)
26/12/2014 02:30	0.032	15/12/2014	0.039
26/12/2014 02:45	0.032	15/12/2014	0.039
26/12/2014 03:00	0.035	15/12/2014	0.037
26/12/2014 03:15	0.033	15/12/2014	0.040
26/12/2014 03:30	0.030	15/12/2014	0.040
26/12/2014 03:45	0.033	15/12/2014	0.038
26/12/2014 04:00	0.026	15/12/2014	0.032
26/12/2014 04:15	0.033	16/12/2014	0.035
26/12/2014 04:30	0.031	16/12/2014	0.034
26/12/2014 04:45	0.033	16/12/2014	0.032
26/12/2014 05:00	0.026	16/12/2014	0.028
26/12/2014 05:15	0.031	16/12/2014	0.030
26/12/2014 05:30	0.028	16/12/2014	0.030
26/12/2014 05:45	0.031	16/12/2014	0.031
26/12/2014 06:00	0.025	16/12/2014	0.026
26/12/2014 06:15	0.028	16/12/2014	0.030
26/12/2014 06:30	0.029	16/12/2014	0.028
26/12/2014 06:45	0.025	16/12/2014	0.026
26/12/2014 07:00	0.029	16/12/2014	0.025
26/12/2014 07:15	0.025	16/12/2014	0.027
26/12/2014 07:30	0.029	16/12/2014	0.025
26/12/2014 07:45	0.023	16/12/2014	0.026
26/12/2014 08:00	0.026	16/12/2014	0.027
26/12/2014 08:15	0.029	16/12/2014	0.027
26/12/2014 08:30	0.027	16/12/2014	0.024
26/12/2014 08:45	0.029	16/12/2014	0.023
26/12/2014 09:00	0.030	16/12/2014	0.026
26/12/2014 09:15	0.036	16/12/2014	0.025
26/12/2014 09:30	0.033	16/12/2014	0.028
26/12/2014 09:45	0.030	16/12/2014	0.024
26/12/2014 10:00	0.040	16/12/2014	0.024
26/12/2014 10:15	0.040	16/12/2014	0.023
26/12/2014 10:30	0.040	16/12/2014	0.021
26/12/2014 10:45	0.047	16/12/2014	0.024
26/12/2014 11:00	0.045	16/12/2014	0.024
26/12/2014 11:15	0.047	16/12/2014	0.025
26/12/2014 11:30	0.052	16/12/2014	0.021
26/12/2014 11:45	0.054	16/12/2014	0.022
26/12/2014 12:00	0.054	16/12/2014	0.023
26/12/2014 12:15	0.056	16/12/2014	0.028
26/12/2014 12:30	0.055	16/12/2014	0.029
26/12/2014 12:45	0.051	16/12/2014	0.027
26/12/2014 13:00	0.047	16/12/2014	0.029
26/12/2014 13:15	0.038	16/12/2014	0.028
26/12/2014 13:30	0.050	16/12/2014	0.028
26/12/2014 13:45	0.048	16/12/2014	0.027
26/12/2014 14:00	0.042	16/12/2014	0.032
26/12/2014 14:15	0.045	16/12/2014	0.030
26/12/2014 14:30	0.047	16/12/2014	0.031
26/12/2014 14:45	0.039	16/12/2014	0.034
26/12/2014 15:00	0.038	16/12/2014	0.034
26/12/2014 15:15	0.033	16/12/2014	0.034
26/12/2014 15:30	0.033	16/12/2014	0.037
26/12/2014 15:45	0.034	16/12/2014	0.033
26/12/2014 16:00	0.038	16/12/2014	0.038
26/12/2014 16:15	0.040	16/12/2014	0.036
26/12/2014 16:30	0.038	16/12/2014	0.034
26/12/2014 16:45	0.030	16/12/2014	0.039
26/12/2014 17:00	0.035	16/12/2014	0.038
26/12/2014 17:15	0.039	16/12/2014	0.031
26/12/2014 17:30	0.038	16/12/2014	0.031
26/12/2014 17:45	0.040	16/12/2014	0.029
26/12/2014 18:00	0.035	16/12/2014	0.030
26/12/2014 18:15	0.034	16/12/2014	0.030
26/12/2014 18:30	0.033	16/12/2014	0.033
26/12/2014 18:45	0.033	16/12/2014	0.033
26/12/2014 19:00	0.039	16/12/2014	0.037
26/12/2014 19:15	0.041	16/12/2014	0.028
26/12/2014 19:30	0.040	16/12/2014	0.031
26/12/2014 19:45	0.041	16/12/2014	0.036
26/12/2014 20:00	0.044	16/12/2014	0.029
26/12/2014 20:15	0.057	16/12/2014	0.034
26/12/2014 20:30	0.066	16/12/2014	0.035
26/12/2014 20:45	0.147	16/12/2014	0.032
26/12/2014 21:00	0.159	16/12/2014	0.034
26/12/2014 21:15	0.153	16/12/2014	0.029
26/12/2014 21:30	0.161	16/12/2014	0.028
26/12/2014 21:45	0.142	16/12/2014	0.033
26/12/2014 22:00	0.200	16/12/2014	0.032
26/12/2014 22:15	0.183	16/12/2014	0.030
26/12/2014 22:30	0.192	16/12/2014	0.031

Date/time	Measured flow (m3/s)	Date	Model input combined dataset (m3/s)
26/12/2014 22:45	0.181	16/12/2014	0.042
26/12/2014 23:00	0.163	16/12/2014	0.038
26/12/2014 23:15	0.157	16/12/2014	0.036
26/12/2014 23:30	0.158	16/12/2014	0.031
26/12/2014 23:45	0.216	16/12/2014	0.041
27/12/2014 00:00	0.226	16/12/2014	0.035
27/12/2014 00:15	0.440	16/12/2014	0.037
27/12/2014 00:30	0.547	16/12/2014	0.040
27/12/2014 00:45	0.518	16/12/2014	0.040
27/12/2014 01:00	0.518	16/12/2014	0.039
27/12/2014 01:15	0.514	16/12/2014	0.040
27/12/2014 01:30	0.589	16/12/2014	0.031
27/12/2014 01:45	0.601	16/12/2014	0.038
27/12/2014 02:00	0.601	16/12/2014	0.040
27/12/2014 02:15	0.612	16/12/2014	0.034
27/12/2014 02:30	0.598	16/12/2014	0.032
27/12/2014 02:45	0.594	16/12/2014	0.035
27/12/2014 03:00	0.719	16/12/2014	0.041
27/12/2014 03:15	0.824	16/12/2014	0.031
27/12/2014 03:30	0.877	16/12/2014	0.038
27/12/2014 03:45	0.791	16/12/2014	0.033
27/12/2014 04:00	0.817	16/12/2014	0.030
27/12/2014 04:15	0.878	17/12/2014	0.037
27/12/2014 04:30	0.905	17/12/2014	0.034
27/12/2014 04:45	0.857	17/12/2014	0.037
27/12/2014 05:00	0.737	17/12/2014	0.037
27/12/2014 05:15	0.824	17/12/2014	0.030
27/12/2014 05:30	0.784	17/12/2014	0.036
27/12/2014 05:45	0.818	17/12/2014	0.064
27/12/2014 06:00	0.856	17/12/2014	0.076
27/12/2014 06:15	0.875	17/12/2014	0.097
27/12/2014 06:30	1.031	17/12/2014	0.120
27/12/2014 06:45	0.933	17/12/2014	0.108
27/12/2014 07:00	0.994	17/12/2014	0.110
27/12/2014 07:15	0.885	17/12/2014	0.137
27/12/2014 07:30	0.865	17/12/2014	0.163
27/12/2014 07:45	0.931	17/12/2014	0.146
27/12/2014 08:00	0.943	17/12/2014	0.157
27/12/2014 08:15	0.948	17/12/2014	0.155
27/12/2014 08:30	0.921	17/12/2014	0.172
27/12/2014 08:45	0.880	17/12/2014	0.144
27/12/2014 09:00	0.854	17/12/2014	0.167
27/12/2014 09:15	0.841	17/12/2014	0.158
27/12/2014 09:30	0.922	17/12/2014	0.162
27/12/2014 09:45	0.885	17/12/2014	0.156
27/12/2014 10:00	0.872	17/12/2014	0.128
27/12/2014 10:15	0.902	17/12/2014	0.129
27/12/2014 10:30	0.885	17/12/2014	0.121
27/12/2014 10:45	0.966	17/12/2014	0.163
27/12/2014 11:00	0.882	17/12/2014	0.190
27/12/2014 11:15	0.873	17/12/2014	0.186
27/12/2014 11:30	0.799	17/12/2014	0.218
27/12/2014 11:45	0.809	17/12/2014	0.216
27/12/2014 12:00	0.805	17/12/2014	0.238
27/12/2014 12:15	0.817	17/12/2014	0.257
27/12/2014 12:30	0.754	17/12/2014	0.267
27/12/2014 12:45	0.755	17/12/2014	0.251
27/12/2014 13:00	0.766	17/12/2014	0.262
27/12/2014 13:15	0.778	17/12/2014	0.263
27/12/2014 13:30	0.838	17/12/2014	0.272
27/12/2014 13:45	0.724	17/12/2014	0.252
27/12/2014 14:00	0.697	17/12/2014	0.253
27/12/2014 14:15	0.576	17/12/2014	0.254
27/12/2014 14:30	0.624	17/12/2014	0.224
27/12/2014 14:45	0.734	17/12/2014	0.280
27/12/2014 15:00	0.626	17/12/2014	0.270
27/12/2014 15:15	0.516	17/12/2014	0.237
27/12/2014 15:30	0.599	17/12/2014	0.236
27/12/2014 15:45	0.605	17/12/2014	0.214
27/12/2014 16:00	0.559	17/12/2014	0.236
27/12/2014 16:15	0.603	17/12/2014	0.219
27/12/2014 16:30	0.536	17/12/2014	0.209
27/12/2014 16:45	0.474	17/12/2014	0.196
27/12/2014 17:00	0.494	17/12/2014	0.180
27/12/2014 17:15	0.487	17/12/2014	0.177
27/12/2014 17:30	0.473	17/12/2014	0.143
27/12/2014 17:45	0.439	17/12/2014	0.144
27/12/2014 18:00	0.440	17/12/2014	0.166
27/12/2014 18:15	0.462	17/12/2014	0.157
27/12/2014 18:30	0.399	17/12/2014	0.157
27/12/2014 18:45	0.395	17/12/2014	0.163

Date/time	Measured flow (m3/s)	Date	Model input combined dataset (m3/s)
27/12/2014 19:00	0.394	17/12/2014	0.150
27/12/2014 19:15	0.368	17/12/2014	0.126
27/12/2014 19:30	0.400	17/12/2014	0.130
27/12/2014 19:45	0.384	17/12/2014	0.128
27/12/2014 20:00	0.372	17/12/2014	0.138
27/12/2014 20:15	0.353	17/12/2014	0.112
27/12/2014 20:30	0.304	17/12/2014	0.161
27/12/2014 20:45	0.375	17/12/2014	0.125
27/12/2014 21:00	0.312	17/12/2014	0.105
27/12/2014 21:15	0.307	17/12/2014	0.099
27/12/2014 21:30	0.348	17/12/2014	0.113
27/12/2014 21:45	0.344	17/12/2014	0.109
27/12/2014 22:00	0.286	17/12/2014	0.109
27/12/2014 22:15	0.294	17/12/2014	0.100
27/12/2014 22:30	0.274	17/12/2014	0.107
27/12/2014 22:45	0.282	17/12/2014	0.110
27/12/2014 23:00	0.263	17/12/2014	0.109
27/12/2014 23:15	0.281	17/12/2014	0.080
27/12/2014 23:30	0.257	17/12/2014	0.091
27/12/2014 23:45	0.270	17/12/2014	0.110
28/12/2014 00:00	0.253	17/12/2014	0.102
28/12/2014 00:15	0.220	17/12/2014	0.099
28/12/2014 00:30	0.212	17/12/2014	0.096
28/12/2014 00:45	0.219	17/12/2014	0.101
28/12/2014 01:00	0.184	17/12/2014	0.090
28/12/2014 01:15	0.200	17/12/2014	0.103
28/12/2014 01:30	0.181	17/12/2014	0.099
28/12/2014 01:45	0.151	17/12/2014	0.100
28/12/2014 02:00	0.177	17/12/2014	0.095
28/12/2014 02:15	0.150	17/12/2014	0.098
28/12/2014 02:30	0.160	17/12/2014	0.105
28/12/2014 02:45	0.179	17/12/2014	0.111
28/12/2014 03:00	0.152	17/12/2014	0.091
28/12/2014 03:15	0.177	17/12/2014	0.094
28/12/2014 03:30	0.154	17/12/2014	0.104
28/12/2014 03:45	0.144	17/12/2014	0.109
28/12/2014 04:00	0.145	17/12/2014	0.093
28/12/2014 04:15	0.154	18/12/2014	0.098
28/12/2014 04:30	0.121	18/12/2014	0.095
28/12/2014 04:45	0.125	18/12/2014	0.089
28/12/2014 05:00	0.121	18/12/2014	0.081
28/12/2014 05:15	0.134	18/12/2014	0.081
28/12/2014 05:30	0.115	18/12/2014	0.097
28/12/2014 05:45	0.106	18/12/2014	0.098
28/12/2014 06:00	0.125	18/12/2014	0.092
28/12/2014 06:15	0.132	18/12/2014	0.078
28/12/2014 06:30	0.117	18/12/2014	0.093
28/12/2014 06:45	0.102	18/12/2014	0.076
28/12/2014 07:00	0.113	18/12/2014	0.079
28/12/2014 07:15	0.110	18/12/2014	0.085
28/12/2014 07:30	0.108	18/12/2014	0.073
28/12/2014 07:45	0.090	18/12/2014	0.089
28/12/2014 08:00	0.102	18/12/2014	0.082
28/12/2014 08:15	0.111	18/12/2014	0.071
28/12/2014 08:30	0.121	18/12/2014	0.067
28/12/2014 08:45	0.113	18/12/2014	0.065
28/12/2014 09:00	0.106	18/12/2014	0.055
28/12/2014 09:15	0.109	18/12/2014	0.056
28/12/2014 09:30	0.105	18/12/2014	0.053
28/12/2014 09:45	0.107	18/12/2014	0.058
28/12/2014 10:00	0.110	18/12/2014	0.050
28/12/2014 10:15	0.100	18/12/2014	0.051
28/12/2014 10:30	0.113	18/12/2014	0.044
28/12/2014 10:45	0.094	18/12/2014	0.048
28/12/2014 11:00	0.102	18/12/2014	0.048
28/12/2014 11:15	0.098	18/12/2014	0.044
28/12/2014 11:30	0.110	18/12/2014	0.044
28/12/2014 11:45	0.103	18/12/2014	0.045
28/12/2014 12:00	0.106	18/12/2014	0.040
28/12/2014 12:15	0.117	18/12/2014	0.045
28/12/2014 12:30	0.112	18/12/2014	0.045
28/12/2014 12:45	0.108	18/12/2014	0.047
28/12/2014 13:00	0.099	18/12/2014	0.050
28/12/2014 13:15	0.097	18/12/2014	0.049
28/12/2014 13:30	0.107	18/12/2014	0.052
28/12/2014 13:45	0.106	18/12/2014	0.053
28/12/2014 14:00	0.079	18/12/2014	0.055
28/12/2014 14:15	0.090	18/12/2014	0.051
28/12/2014 14:30	0.103	18/12/2014	0.051
28/12/2014 14:45	0.095	18/12/2014	0.058
28/12/2014 15:00	0.094	18/12/2014	0.053

Date/time	Measured flow (m3/s)	Date	Model input combined dataset (m3/s)
28/12/2014 15:15	0.058	18/12/2014	0.051
28/12/2014 15:30	0.095	18/12/2014	0.051
28/12/2014 15:45	0.106	18/12/2014	0.047
28/12/2014 16:00	0.083	18/12/2014	0.051
28/12/2014 16:15	0.079	18/12/2014	0.048
28/12/2014 16:30	0.076	18/12/2014	0.053
28/12/2014 16:45	0.081	18/12/2014	0.045
28/12/2014 17:00	0.075	18/12/2014	0.044
28/12/2014 17:15	0.078	18/12/2014	0.046
28/12/2014 17:30	0.081	18/12/2014	0.048
28/12/2014 17:45	0.067	18/12/2014	0.041
28/12/2014 18:00	0.069	18/12/2014	0.041
28/12/2014 18:15	0.068	18/12/2014	0.038
28/12/2014 18:30	0.080	18/12/2014	0.046
28/12/2014 18:45	0.075	18/12/2014	0.045
28/12/2014 19:00	0.073	18/12/2014	0.042
28/12/2014 19:15	0.069	18/12/2014	0.041
28/12/2014 19:30	0.061	18/12/2014	0.041
28/12/2014 19:45	0.070	18/12/2014	0.039
28/12/2014 20:00	0.073	18/12/2014	0.051
28/12/2014 20:15	0.067	18/12/2014	0.038
28/12/2014 20:30	0.071	18/12/2014	0.036
28/12/2014 20:45	0.076	18/12/2014	0.047
28/12/2014 21:00	0.069	18/12/2014	0.031
28/12/2014 21:15	0.058	18/12/2014	0.039
28/12/2014 21:30	0.059	18/12/2014	0.039
28/12/2014 21:45	0.064	18/12/2014	0.042
28/12/2014 22:00	0.065	18/12/2014	0.038
28/12/2014 22:15	0.066	18/12/2014	0.032
28/12/2014 22:30	0.048	18/12/2014	0.046
28/12/2014 22:45	0.052	18/12/2014	0.040
28/12/2014 23:00	0.057	18/12/2014	0.040
28/12/2014 23:15	0.058	18/12/2014	0.042
28/12/2014 23:30	0.055	18/12/2014	0.034
28/12/2014 23:45	0.066	18/12/2014	0.045
29/12/2014 00:00	0.071	18/12/2014	0.044
29/12/2014 00:15	0.077	18/12/2014	0.047
29/12/2014 00:30	0.066	18/12/2014	0.043
29/12/2014 00:45	0.062	18/12/2014	0.045
29/12/2014 01:00	0.054	18/12/2014	0.036
29/12/2014 01:15	0.051	18/12/2014	0.043
29/12/2014 01:30	0.055	18/12/2014	0.039
29/12/2014 01:45	0.048	18/12/2014	0.039
29/12/2014 02:00	0.049	18/12/2014	0.046
29/12/2014 02:15	0.044	18/12/2014	0.038
29/12/2014 02:30	0.042	18/12/2014	0.033
29/12/2014 02:45	0.051	18/12/2014	0.035
29/12/2014 03:00	0.043	18/12/2014	0.046
29/12/2014 03:15	0.042	18/12/2014	0.037
29/12/2014 03:30	0.048	18/12/2014	0.037
29/12/2014 03:45	0.037	18/12/2014	0.036
29/12/2014 04:00	0.041	18/12/2014	0.042
29/12/2014 04:15	0.035	19/12/2014	0.038
29/12/2014 04:30	0.041	19/12/2014	0.036
29/12/2014 04:45	0.047	19/12/2014	0.034
29/12/2014 05:00	0.041	19/12/2014	0.033
29/12/2014 05:15	0.040	19/12/2014	0.033
29/12/2014 05:30	0.046	19/12/2014	0.034
29/12/2014 05:45	0.048	19/12/2014	0.024
29/12/2014 06:00	0.038	19/12/2014	0.030
29/12/2014 06:15	0.045	19/12/2014	0.031
29/12/2014 06:30	0.042	19/12/2014	0.034
29/12/2014 06:45	0.035	19/12/2014	0.032
29/12/2014 07:00	0.039	19/12/2014	0.032
29/12/2014 07:15	0.042	19/12/2014	0.027
29/12/2014 07:30	0.044	19/12/2014	0.031
29/12/2014 07:45	0.033	19/12/2014	0.029
29/12/2014 08:00	0.042	19/12/2014	0.028
29/12/2014 08:15	0.040	19/12/2014	0.026
29/12/2014 08:30	0.043	19/12/2014	0.021
29/12/2014 08:45	0.037	19/12/2014	0.024
29/12/2014 09:00	0.047	19/12/2014	0.026
29/12/2014 09:15	0.050	19/12/2014	0.027
29/12/2014 09:30	0.049	19/12/2014	0.032
29/12/2014 09:45	0.059	19/12/2014	0.033
29/12/2014 10:00	0.048	19/12/2014	0.032
29/12/2014 10:15	0.057	19/12/2014	0.034
29/12/2014 10:30	0.059	19/12/2014	0.038
29/12/2014 10:45	0.049	19/12/2014	0.051
29/12/2014 11:00	0.049	19/12/2014	0.078
29/12/2014 11:15	0.056	19/12/2014	0.081

Date/time	Measured flow (m3/s)	Date	Model input combined dataset (m3/s)
29/12/2014 11:30	0.058	19/12/2014	0.079
29/12/2014 11:45	0.062	19/12/2014	0.075
29/12/2014 12:00	0.054	19/12/2014	0.073
29/12/2014 12:15	0.062	19/12/2014	0.074
29/12/2014 12:30	0.066	19/12/2014	0.070
29/12/2014 12:45	0.058	19/12/2014	0.086
29/12/2014 13:00	0.054	19/12/2014	0.070
29/12/2014 13:15	0.048	19/12/2014	0.067
29/12/2014 13:30	0.049	19/12/2014	0.075
29/12/2014 13:45	0.056	19/12/2014	0.075
29/12/2014 14:00	0.054	19/12/2014	0.070
29/12/2014 14:15	0.056	19/12/2014	0.068
29/12/2014 14:30	0.054	19/12/2014	0.061
29/12/2014 14:45	0.055	19/12/2014	0.055
29/12/2014 15:00	0.042	19/12/2014	0.070
29/12/2014 15:15	0.041	19/12/2014	0.067
29/12/2014 15:30	0.037	19/12/2014	0.066
29/12/2014 15:45	0.032	19/12/2014	0.058
29/12/2014 16:00	0.035	19/12/2014	0.054
29/12/2014 16:15	0.040	19/12/2014	0.049
29/12/2014 16:30	0.044	19/12/2014	0.052
29/12/2014 16:45	0.044	19/12/2014	0.048
29/12/2014 17:00	0.037	19/12/2014	0.044
29/12/2014 17:15	0.037	19/12/2014	0.049
29/12/2014 17:30	0.045	19/12/2014	0.042
29/12/2014 17:45	0.046	19/12/2014	0.044
29/12/2014 18:00	0.047	19/12/2014	0.040
29/12/2014 18:15	0.048	19/12/2014	0.043
29/12/2014 18:30	0.046	19/12/2014	0.040
29/12/2014 18:45	0.048	19/12/2014	0.045
29/12/2014 19:00	0.045	19/12/2014	0.044
29/12/2014 19:15	0.053	19/12/2014	0.044
29/12/2014 19:30	0.051	19/12/2014	0.041
29/12/2014 19:45	0.056	19/12/2014	0.047
29/12/2014 20:00	0.051	19/12/2014	0.038
29/12/2014 20:15	0.049	19/12/2014	0.040
29/12/2014 20:30	0.056	19/12/2014	0.036
29/12/2014 20:45	0.056	19/12/2014	0.038
29/12/2014 21:00	0.046	19/12/2014	0.041
29/12/2014 21:15	0.053	19/12/2014	0.041
29/12/2014 21:30	0.053	19/12/2014	0.042
29/12/2014 21:45	0.050	19/12/2014	0.043
29/12/2014 22:00	0.050	19/12/2014	0.041
29/12/2014 22:15	0.045	19/12/2014	0.037
29/12/2014 22:30	0.035	19/12/2014	0.036
29/12/2014 22:45	0.047	19/12/2014	0.038
29/12/2014 23:00	0.045	19/12/2014	0.037
29/12/2014 23:15	0.040	19/12/2014	0.046
29/12/2014 23:30	0.043	19/12/2014	0.043
29/12/2014 23:45	0.043	19/12/2014	0.045
30/12/2014 00:00	0.046	19/12/2014	0.048
30/12/2014 00:15	0.042	19/12/2014	0.047
30/12/2014 00:30	0.047	19/12/2014	0.041
30/12/2014 00:45	0.047	19/12/2014	0.046
30/12/2014 01:00	0.041	19/12/2014	0.048
30/12/2014 01:15	0.047	19/12/2014	0.048
30/12/2014 01:30	0.041	19/12/2014	0.040
30/12/2014 01:45	0.046	19/12/2014	0.046
30/12/2014 02:00	0.039	19/12/2014	0.045
30/12/2014 02:15	0.037	19/12/2014	0.038
30/12/2014 02:30	0.037	19/12/2014	0.038
30/12/2014 02:45	0.044	19/12/2014	0.042
30/12/2014 03:00	0.037	19/12/2014	0.039
30/12/2014 03:15	0.035	19/12/2014	0.036
30/12/2014 03:30	0.039	19/12/2014	0.041
30/12/2014 03:45	0.039	19/12/2014	0.038
30/12/2014 04:00	0.039	19/12/2014	0.038
30/12/2014 04:15	0.035	20/12/2014	0.032
30/12/2014 04:30	0.040	20/12/2014	0.033
30/12/2014 04:45	0.039	20/12/2014	0.031
30/12/2014 05:00	0.043	20/12/2014	0.035
30/12/2014 05:15	0.046	20/12/2014	0.037
30/12/2014 05:30	0.046	20/12/2014	0.034
30/12/2014 05:45	0.045	20/12/2014	0.034
30/12/2014 06:00	0.040	20/12/2014	0.038
30/12/2014 06:15	0.037	20/12/2014	0.031
30/12/2014 06:30	0.037	20/12/2014	0.028
30/12/2014 06:45	0.034	20/12/2014	0.034
30/12/2014 07:00	0.033	20/12/2014	0.030
30/12/2014 07:15	0.039	20/12/2014	0.025
30/12/2014 07:30	0.034	20/12/2014	0.033

Date/time	Measured flow (m3/s)	Date	Model input combined dataset (m3/s)
30/12/2014 07:45	0.033	20/12/2014	0.031
30/12/2014 08:00	0.038	20/12/2014	0.028
30/12/2014 08:15	0.033	20/12/2014	0.028
30/12/2014 08:30	0.037	20/12/2014	0.020
30/12/2014 08:45	0.044	20/12/2014	0.025
30/12/2014 09:00	0.041	20/12/2014	0.031
30/12/2014 09:15	0.042	20/12/2014	0.024
30/12/2014 09:30	0.039	20/12/2014	0.026
30/12/2014 09:45	0.043	20/12/2014	0.021
30/12/2014 10:00	0.050	20/12/2014	0.028
30/12/2014 10:15	0.051	20/12/2014	0.026
30/12/2014 10:30	0.051	20/12/2014	0.022
30/12/2014 10:45	0.053	20/12/2014	0.024
30/12/2014 11:00	0.056	20/12/2014	0.021
30/12/2014 11:15	0.048	20/12/2014	0.022
30/12/2014 11:30	0.054	20/12/2014	0.027
30/12/2014 11:45	0.058	20/12/2014	0.021
30/12/2014 12:00	0.055	20/12/2014	0.023
30/12/2014 12:15	0.052	20/12/2014	0.024
30/12/2014 12:30	0.055	20/12/2014	0.026
30/12/2014 12:45	0.045	20/12/2014	0.027
30/12/2014 13:00	0.053	20/12/2014	0.030
30/12/2014 13:15	0.064	20/12/2014	0.027
30/12/2014 13:30	0.052	20/12/2014	0.032
30/12/2014 13:45	0.050	20/12/2014	0.027
30/12/2014 14:00	0.047	20/12/2014	0.035
30/12/2014 14:15	0.044	20/12/2014	0.031
30/12/2014 14:30	0.039	20/12/2014	0.031
30/12/2014 14:45	0.040	20/12/2014	0.037
30/12/2014 15:00	0.043	20/12/2014	0.035
30/12/2014 15:15	0.045	20/12/2014	0.037
30/12/2014 15:30	0.049	20/12/2014	0.041
30/12/2014 15:45	0.049	20/12/2014	0.042
30/12/2014 16:00	0.043	20/12/2014	0.047
30/12/2014 16:15	0.038	20/12/2014	0.039
30/12/2014 16:30	0.045	20/12/2014	0.039
30/12/2014 16:45	0.051	20/12/2014	0.039
30/12/2014 17:00	0.039	20/12/2014	0.031
30/12/2014 17:15	0.059	20/12/2014	0.041
30/12/2014 17:30	0.049	20/12/2014	0.047
30/12/2014 17:45	0.040	20/12/2014	0.047
30/12/2014 18:00	0.045	20/12/2014	0.043
30/12/2014 18:15	0.046	20/12/2014	0.042
30/12/2014 18:30	0.049	20/12/2014	0.044
30/12/2014 18:45	0.053	20/12/2014	0.037
30/12/2014 19:00	0.042	20/12/2014	0.046
30/12/2014 19:15	0.040	20/12/2014	0.033
30/12/2014 19:30	0.056	20/12/2014	0.038
30/12/2014 19:45	0.053	20/12/2014	0.039
30/12/2014 20:00	0.049	20/12/2014	0.041
30/12/2014 20:15	0.046	20/12/2014	0.040
30/12/2014 20:30	0.048	20/12/2014	0.043
30/12/2014 20:45	0.050	20/12/2014	0.033
30/12/2014 21:00	0.044	20/12/2014	0.031
30/12/2014 21:15	0.045	20/12/2014	0.038
30/12/2014 21:30	0.044	20/12/2014	0.037
30/12/2014 21:45	0.053	20/12/2014	0.039
30/12/2014 22:00	0.044	20/12/2014	0.041
30/12/2014 22:15	0.042	20/12/2014	0.037
30/12/2014 22:30	0.048	20/12/2014	0.042
30/12/2014 22:45	0.046	20/12/2014	0.040
30/12/2014 23:00	0.043	20/12/2014	0.033
30/12/2014 23:15	0.039	20/12/2014	0.038
30/12/2014 23:30	0.038	20/12/2014	0.036
30/12/2014 23:45	0.051	20/12/2014	0.041
31/12/2014 00:00	0.040	20/12/2014	0.041
31/12/2014 00:15	0.040	20/12/2014	0.036
31/12/2014 00:30	0.031	20/12/2014	0.045
31/12/2014 00:45	0.046	20/12/2014	0.035
31/12/2014 01:00	0.039	20/12/2014	0.043
31/12/2014 01:15	0.043	20/12/2014	0.038
31/12/2014 01:30	0.039	20/12/2014	0.037
31/12/2014 01:45	0.040	20/12/2014	0.039
31/12/2014 02:00	0.041	20/12/2014	0.037
31/12/2014 02:15	0.035	20/12/2014	0.040
31/12/2014 02:30	0.034	20/12/2014	0.037
31/12/2014 02:45	0.042	20/12/2014	0.034
31/12/2014 03:00	0.037	20/12/2014	0.030
31/12/2014 03:15	0.038	20/12/2014	0.041
31/12/2014 03:30	0.036	20/12/2014	0.032
31/12/2014 03:45	0.038	20/12/2014	0.023

Date/time	Measured flow (m3/s)	Date	Model input combined dataset (m3/s)
31/12/2014 04:00	0.039	20/12/2014	0.028
31/12/2014 04:15	0.038	21/12/2014	0.033
31/12/2014 04:30	0.019	21/12/2014	0.033
31/12/2014 04:45	0.036	21/12/2014	0.028
31/12/2014 05:00	0.033	21/12/2014	0.033
31/12/2014 05:15	0.038	21/12/2014	0.031
31/12/2014 05:30	0.034	21/12/2014	0.031
31/12/2014 05:45	0.033	21/12/2014	0.037
31/12/2014 06:00	0.035	21/12/2014	0.030
31/12/2014 06:15	0.035	21/12/2014	0.029
31/12/2014 06:30	0.028	21/12/2014	0.029
31/12/2014 06:45	0.030	21/12/2014	0.032
31/12/2014 07:00	0.032	21/12/2014	0.028
31/12/2014 07:15	0.033	21/12/2014	0.030
31/12/2014 07:30	0.035	21/12/2014	0.028
31/12/2014 07:45	0.037	21/12/2014	0.031
31/12/2014 08:00	0.034	21/12/2014	0.025
31/12/2014 08:15	0.036	21/12/2014	0.029
31/12/2014 08:30	0.043	21/12/2014	0.026
31/12/2014 08:45	0.038	21/12/2014	0.026
31/12/2014 09:00	0.044	21/12/2014	0.025
31/12/2014 09:15	0.041	21/12/2014	0.025
31/12/2014 09:30	0.042	21/12/2014	0.030
31/12/2014 09:45	0.044	21/12/2014	0.027
31/12/2014 10:00	0.051	21/12/2014	0.027
31/12/2014 10:15	0.045	21/12/2014	0.023
31/12/2014 10:30	0.045	21/12/2014	0.026
31/12/2014 10:45	0.046	21/12/2014	0.028
31/12/2014 11:00	0.048	21/12/2014	0.026
31/12/2014 11:15	0.054	21/12/2014	0.025
31/12/2014 11:30	0.051	21/12/2014	0.024
31/12/2014 11:45	0.058	21/12/2014	0.021
31/12/2014 12:00	0.047	21/12/2014	0.021
31/12/2014 12:15	0.054	21/12/2014	0.024
31/12/2014 12:30	0.054	21/12/2014	0.026
31/12/2014 12:45	0.053	21/12/2014	0.022
31/12/2014 13:00	0.046	21/12/2014	0.021
31/12/2014 13:15	0.052	21/12/2014	0.025
31/12/2014 13:30	0.056	21/12/2014	0.026
31/12/2014 13:45	0.055	21/12/2014	0.030
31/12/2014 14:00	0.051	21/12/2014	0.032
31/12/2014 14:15	0.051	21/12/2014	0.029
31/12/2014 14:30	0.044	21/12/2014	0.038
31/12/2014 14:45	0.049	21/12/2014	0.031
31/12/2014 15:00	0.049	21/12/2014	0.037
31/12/2014 15:15	0.050	21/12/2014	0.038
31/12/2014 15:30	0.053	21/12/2014	0.042
31/12/2014 15:45	0.050	21/12/2014	0.033
31/12/2014 16:00	0.067	21/12/2014	0.038
31/12/2014 16:15	0.066	21/12/2014	0.035
31/12/2014 16:30	0.066	21/12/2014	0.035
31/12/2014 16:45	0.052	21/12/2014	0.042
31/12/2014 17:00	0.053	21/12/2014	0.041
31/12/2014 17:15	0.042	21/12/2014	0.040
31/12/2014 17:30	0.048	21/12/2014	0.034
31/12/2014 17:45	0.052	21/12/2014	0.037
31/12/2014 18:00	0.049	21/12/2014	0.033
31/12/2014 18:15	0.047	21/12/2014	0.034
31/12/2014 18:30	0.049	21/12/2014	0.043
31/12/2014 18:45	0.048	21/12/2014	0.029
31/12/2014 19:00	0.047	21/12/2014	0.038
31/12/2014 19:15	0.057	21/12/2014	0.037
31/12/2014 19:30	0.049	21/12/2014	0.038
31/12/2014 19:45	0.042	21/12/2014	0.037
31/12/2014 20:00	0.047	21/12/2014	0.028
31/12/2014 20:15	0.038	21/12/2014	0.036
31/12/2014 20:30	0.052	21/12/2014	0.030
31/12/2014 20:45	0.050	21/12/2014	0.035
31/12/2014 21:00	0.048	21/12/2014	0.036
31/12/2014 21:15	0.042	21/12/2014	0.035
31/12/2014 21:30	0.047	21/12/2014	0.034
31/12/2014 21:45	0.047	21/12/2014	0.032
31/12/2014 22:00	0.046	21/12/2014	0.037
31/12/2014 22:15	0.040	21/12/2014	0.036
31/12/2014 22:30	0.038	21/12/2014	0.028
31/12/2014 22:45	0.035	21/12/2014	0.036
31/12/2014 23:00	0.035	21/12/2014	0.032
31/12/2014 23:15	0.033	21/12/2014	0.035
31/12/2014 23:30	0.044	21/12/2014	0.038
31/12/2014 23:45	0.029	21/12/2014	0.036
01/01/2015 00:00	0.033	21/12/2014	0.036

Date/time	Measured flow (m3/s)	Date	Model input combined dataset (m3/s)
01/01/2015 00:15	0.040	21/12/2014	0.035
01/01/2015 00:30	0.024	21/12/2014	0.035
01/01/2015 00:45	0.039	21/12/2014	0.036
01/01/2015 01:00	0.036	21/12/2014	0.034
01/01/2015 01:15	0.034	21/12/2014	0.034
01/01/2015 01:30	0.026	21/12/2014	0.040
01/01/2015 01:45	0.039	21/12/2014	0.034
01/01/2015 02:00	0.032	21/12/2014	0.035
01/01/2015 02:15	0.031	21/12/2014	0.032
01/01/2015 02:30	0.031	21/12/2014	0.035
01/01/2015 02:45	0.045	21/12/2014	0.034
01/01/2015 03:00	0.034	21/12/2014	0.032
01/01/2015 03:15	0.033	21/12/2014	0.034
01/01/2015 03:30	0.034	21/12/2014	0.030
01/01/2015 03:45	0.041	21/12/2014	0.034
01/01/2015 04:00	0.033	21/12/2014	0.034
01/01/2015 04:15	0.031	22/12/2014	0.029
01/01/2015 04:30	0.044	22/12/2014	0.030
01/01/2015 04:45	0.034	22/12/2014	0.029
01/01/2015 05:00	0.036	22/12/2014	0.037
01/01/2015 05:15	0.031	22/12/2014	0.029
01/01/2015 05:30	0.031	22/12/2014	0.033
01/01/2015 05:45	0.032	22/12/2014	0.028
01/01/2015 06:00	0.035	22/12/2014	0.035
01/01/2015 06:15	0.028	22/12/2014	0.029
01/01/2015 06:30	0.032	22/12/2014	0.028
01/01/2015 06:45	0.037	22/12/2014	0.032
01/01/2015 07:00	0.031	22/12/2014	0.027
01/01/2015 07:15	0.027	22/12/2014	0.024
01/01/2015 07:30	0.027	22/12/2014	0.030
01/01/2015 07:45	0.034	22/12/2014	0.022
01/01/2015 08:00	0.034	22/12/2014	0.020
01/01/2015 08:15	0.029	22/12/2014	0.021
01/01/2015 08:30	0.029	22/12/2014	0.015
01/01/2015 08:45	0.032	22/12/2014	0.027
01/01/2015 09:00	0.036	22/12/2014	0.023
01/01/2015 09:15	0.039	22/12/2014	0.021
01/01/2015 09:30	0.030	22/12/2014	0.025
01/01/2015 09:45	0.032	22/12/2014	0.023
01/01/2015 10:00	0.040	22/12/2014	0.023
01/01/2015 10:15	0.037	22/12/2014	0.020
01/01/2015 10:30	0.039	22/12/2014	0.023
01/01/2015 10:45	0.038	22/12/2014	0.021
01/01/2015 11:00	0.040	22/12/2014	0.023
01/01/2015 11:15	0.043	22/12/2014	0.024
01/01/2015 11:30	0.034	22/12/2014	0.025
01/01/2015 11:45	0.039	22/12/2014	0.022
01/01/2015 12:00	0.046	22/12/2014	0.020
01/01/2015 12:15	0.042	22/12/2014	0.022
01/01/2015 12:30	0.038	22/12/2014	0.027
01/01/2015 12:45	0.046	22/12/2014	0.030
01/01/2015 13:00	0.038	22/12/2014	0.033
01/01/2015 13:15	0.041	22/12/2014	0.031
01/01/2015 13:30	0.047	22/12/2014	0.032
01/01/2015 13:45	0.047	22/12/2014	0.033
01/01/2015 14:00	0.044	22/12/2014	0.038
01/01/2015 14:15	0.057	22/12/2014	0.031
01/01/2015 14:30	0.034	22/12/2014	0.040
01/01/2015 14:45	0.043	22/12/2014	0.036
01/01/2015 15:00	0.043	22/12/2014	0.035
01/01/2015 15:15	0.052	22/12/2014	0.037
01/01/2015 15:30	0.042	22/12/2014	0.040
01/01/2015 15:45	0.058	22/12/2014	0.045
01/01/2015 16:00	0.058	22/12/2014	0.034
01/01/2015 16:15	0.053	22/12/2014	0.034
01/01/2015 16:30	0.055	22/12/2014	0.036
01/01/2015 16:45	0.049	22/12/2014	0.037
01/01/2015 17:00	0.054	22/12/2014	0.024
01/01/2015 17:15	0.045	22/12/2014	0.035
01/01/2015 17:30	0.034	22/12/2014	0.032
01/01/2015 17:45	0.038	22/12/2014	0.039
01/01/2015 18:00	0.041	22/12/2014	0.033
01/01/2015 18:15	0.042	22/12/2014	0.028
01/01/2015 18:30	0.038	22/12/2014	0.029
01/01/2015 18:45	0.044	22/12/2014	0.029
01/01/2015 19:00	0.040	22/12/2014	0.036
01/01/2015 19:15	0.038	22/12/2014	0.033
01/01/2015 19:30	0.040	22/12/2014	0.035
01/01/2015 19:45	0.044	22/12/2014	0.036
01/01/2015 20:00	0.046	22/12/2014	0.031
01/01/2015 20:15	0.039	22/12/2014	0.033

Date/time	Measured flow (m3/s)	Date	Model input combined dataset (m3/s)
01/01/2015 20:30	0.037	22/12/2014	0.030
01/01/2015 20:45	0.039	22/12/2014	0.026
01/01/2015 21:00	0.042	22/12/2014	0.028
01/01/2015 21:15	0.043	22/12/2014	0.028
01/01/2015 21:30	0.040	22/12/2014	0.027
01/01/2015 21:45	0.038	22/12/2014	0.031
01/01/2015 22:00	0.038	22/12/2014	0.038
01/01/2015 22:15	0.045	22/12/2014	0.029
01/01/2015 22:30	0.036	22/12/2014	0.031
01/01/2015 22:45	0.034	22/12/2014	0.039
01/01/2015 23:00	0.036	22/12/2014	0.031
01/01/2015 23:15	0.035	22/12/2014	0.033
01/01/2015 23:30	0.034	22/12/2014	0.031
01/01/2015 23:45	0.039	22/12/2014	0.034
02/01/2015 00:00	0.039	22/12/2014	0.031
02/01/2015 00:15	0.044	22/12/2014	0.032
02/01/2015 00:30	0.037	22/12/2014	0.027
02/01/2015 00:45	0.035	22/12/2014	0.028
02/01/2015 01:00	0.037	22/12/2014	0.032
02/01/2015 01:15	0.038	22/12/2014	0.035
02/01/2015 01:30	0.032	22/12/2014	0.032
02/01/2015 01:45	0.038	22/12/2014	0.028
02/01/2015 02:00	0.039	22/12/2014	0.031
02/01/2015 02:15	0.027	22/12/2014	0.034
02/01/2015 02:30	0.034	22/12/2014	0.029
02/01/2015 02:45	0.031	22/12/2014	0.034
02/01/2015 03:00	0.034	22/12/2014	0.039
02/01/2015 03:15	0.039	22/12/2014	0.030
02/01/2015 03:30	0.036	22/12/2014	0.032
02/01/2015 03:45	0.030	22/12/2014	0.034
02/01/2015 04:00	0.039	22/12/2014	0.030
02/01/2015 04:15	0.032	23/12/2014	0.031
02/01/2015 04:30	0.036	23/12/2014	0.027
02/01/2015 04:45	0.035	23/12/2014	0.037
02/01/2015 05:00	0.032	23/12/2014	0.039
02/01/2015 05:15	0.033	23/12/2014	0.034
02/01/2015 05:30	0.035	23/12/2014	0.033
02/01/2015 05:45	0.032	23/12/2014	0.028
02/01/2015 06:00	0.031	23/12/2014	0.033
02/01/2015 06:15	0.026	23/12/2014	0.031
02/01/2015 06:30	0.033	23/12/2014	0.030
02/01/2015 06:45	0.034	23/12/2014	0.029
02/01/2015 07:00	0.034	23/12/2014	0.029
02/01/2015 07:15	0.032	23/12/2014	0.021
02/01/2015 07:30	0.032	23/12/2014	0.029
02/01/2015 07:45	0.031	23/12/2014	0.031
02/01/2015 08:00	0.037	23/12/2014	0.025
02/01/2015 08:15	0.039	23/12/2014	0.021
02/01/2015 08:30	0.038	23/12/2014	0.026
02/01/2015 08:45	0.031	23/12/2014	0.022
02/01/2015 09:00	0.037	23/12/2014	0.023
02/01/2015 09:15	0.040	23/12/2014	0.024
02/01/2015 09:30	0.043	23/12/2014	0.029
02/01/2015 09:45	0.046	23/12/2014	0.027
02/01/2015 10:00	0.040	23/12/2014	0.026
02/01/2015 10:15	0.043	23/12/2014	0.019
02/01/2015 10:30	0.048	23/12/2014	0.021
02/01/2015 10:45	0.044	23/12/2014	0.021
02/01/2015 11:00	0.055	23/12/2014	0.024
02/01/2015 11:15	0.056	23/12/2014	0.022
02/01/2015 11:30	0.055	23/12/2014	0.027
02/01/2015 11:45	0.055	23/12/2014	0.021
02/01/2015 12:00	0.051	23/12/2014	0.022
02/01/2015 12:15	0.044	23/12/2014	0.022
02/01/2015 12:30	0.043	23/12/2014	0.024
02/01/2015 12:45	0.040	23/12/2014	0.024
02/01/2015 13:00	0.048	23/12/2014	0.031
02/01/2015 13:15	0.044	23/12/2014	0.029
02/01/2015 13:30	0.064	23/12/2014	0.029
02/01/2015 13:45	0.055	23/12/2014	0.031
02/01/2015 14:00	0.054	23/12/2014	0.026
02/01/2015 14:15	0.056	23/12/2014	0.033
02/01/2015 14:30	0.055	23/12/2014	0.027
02/01/2015 14:45	0.044	23/12/2014	0.037
02/01/2015 15:00	0.048	23/12/2014	0.036
02/01/2015 15:15	0.057	23/12/2014	0.040
02/01/2015 15:30	0.047	23/12/2014	0.042
02/01/2015 15:45	0.041	23/12/2014	0.049
02/01/2015 16:00	0.047	23/12/2014	0.045
02/01/2015 16:15	0.042	23/12/2014	0.052
02/01/2015 16:30	0.045	23/12/2014	0.049

Date/time	Measured flow (m3/s)	Date	Model input combined dataset (m3/s)
02/01/2015 16:45	0.036	23/12/2014	0.045
02/01/2015 17:00	0.047	23/12/2014	0.048
02/01/2015 17:15	0.048	23/12/2014	0.042
02/01/2015 17:30	0.056	23/12/2014	0.037
02/01/2015 17:45	0.041	23/12/2014	0.033
02/01/2015 18:00	0.049	23/12/2014	0.033
02/01/2015 18:15	0.043	23/12/2014	0.035
02/01/2015 18:30	0.045	23/12/2014	0.036
02/01/2015 18:45	0.046	23/12/2014	0.031
02/01/2015 19:00	0.043	23/12/2014	0.033
02/01/2015 19:15	0.043	23/12/2014	0.029
02/01/2015 19:30	0.045	23/12/2014	0.035
02/01/2015 19:45	0.040	23/12/2014	0.029
02/01/2015 20:00	0.043	23/12/2014	0.033
02/01/2015 20:15	0.051	23/12/2014	0.034
02/01/2015 20:30	0.053	23/12/2014	0.026
02/01/2015 20:45	0.046	23/12/2014	0.032
02/01/2015 21:00	0.050	23/12/2014	0.039
02/01/2015 21:15	0.044	23/12/2014	0.029
02/01/2015 21:30	0.039	23/12/2014	0.035
02/01/2015 21:45	0.055	23/12/2014	0.033
02/01/2015 22:00	0.050	23/12/2014	0.028
02/01/2015 22:15	0.036	23/12/2014	0.030
02/01/2015 22:30	0.039	23/12/2014	0.035
02/01/2015 22:45	0.042	23/12/2014	0.035
02/01/2015 23:00	0.045	23/12/2014	0.034
02/01/2015 23:15	0.046	23/12/2014	0.029
02/01/2015 23:30	0.043	23/12/2014	0.027
02/01/2015 23:45	0.052	23/12/2014	0.024
03/01/2015 00:00	0.049	23/12/2014	0.030
03/01/2015 00:15	0.061	23/12/2014	0.030
03/01/2015 00:30	0.053	23/12/2014	0.023
03/01/2015 00:45	0.046	23/12/2014	0.031
03/01/2015 01:00	0.054	23/12/2014	0.035
03/01/2015 01:15	0.045	23/12/2014	0.028
03/01/2015 01:30	0.037	23/12/2014	0.035
03/01/2015 01:45	0.035	23/12/2014	0.033
03/01/2015 02:00	0.036	23/12/2014	0.038
03/01/2015 02:15	0.036	23/12/2014	0.033
03/01/2015 02:30	0.035	23/12/2014	0.030
03/01/2015 02:45	0.036	23/12/2014	0.029
03/01/2015 03:00	0.040	23/12/2014	0.031
03/01/2015 03:15	0.041	23/12/2014	0.031
03/01/2015 03:30	0.039	23/12/2014	0.036
03/01/2015 03:45	0.033	23/12/2014	0.031
03/01/2015 04:00	0.035	23/12/2014	0.035
03/01/2015 04:15	0.029	24/12/2014	0.041
03/01/2015 04:30	0.033	24/12/2014	0.043
03/01/2015 04:45	0.039	24/12/2014	0.041
03/01/2015 05:00	0.032	24/12/2014	0.043
03/01/2015 05:15	0.034	24/12/2014	0.034
03/01/2015 05:30	0.027	24/12/2014	0.035
03/01/2015 05:45	0.033	24/12/2014	0.030
03/01/2015 06:00	0.034	24/12/2014	0.027
03/01/2015 06:15	0.032	24/12/2014	0.031
03/01/2015 06:30	0.031	24/12/2014	0.036
03/01/2015 06:45	0.036	24/12/2014	0.031
03/01/2015 07:00	0.037	24/12/2014	0.025
03/01/2015 07:15	0.034	24/12/2014	0.031
03/01/2015 07:30	0.035	24/12/2014	0.026
03/01/2015 07:45	0.037	24/12/2014	0.024
03/01/2015 08:00	0.051	24/12/2014	0.026
03/01/2015 08:15	0.061	24/12/2014	0.026
03/01/2015 08:30	0.089	24/12/2014	0.026
03/01/2015 08:45	0.102	24/12/2014	0.027
03/01/2015 09:00	0.106	24/12/2014	0.028
03/01/2015 09:15	0.124	24/12/2014	0.026
03/01/2015 09:30	0.108	24/12/2014	0.026
03/01/2015 09:45	0.113	24/12/2014	0.025
03/01/2015 10:00	0.123	24/12/2014	0.023
03/01/2015 10:15	0.119	24/12/2014	0.024
03/01/2015 10:30	0.107	24/12/2014	0.029
03/01/2015 10:45	0.101	24/12/2014	0.027
03/01/2015 11:00	0.098	24/12/2014	0.027
03/01/2015 11:15	0.090	24/12/2014	0.028
03/01/2015 11:30	0.094	24/12/2014	0.040
03/01/2015 11:45	0.090	24/12/2014	0.046
03/01/2015 12:00	0.077	24/12/2014	0.061
03/01/2015 12:15	0.079	24/12/2014	0.078
03/01/2015 12:30	0.078	24/12/2014	0.082
03/01/2015 12:45	0.081	24/12/2014	0.080

Date/time	Measured flow (m3/s)	Date	Model input combined dataset (m3/s)
03/01/2015 13:00	0.080	24/12/2014	0.065
03/01/2015 13:15	0.086	24/12/2014	0.064
03/01/2015 13:30	0.110	24/12/2014	0.059
03/01/2015 13:45	0.161	24/12/2014	0.057
03/01/2015 14:00	0.183	24/12/2014	0.052
03/01/2015 14:15	0.138	24/12/2014	0.057
03/01/2015 14:30	0.152	24/12/2014	0.057
03/01/2015 14:45	0.146	24/12/2014	0.050
03/01/2015 15:00	0.117	24/12/2014	0.058
03/01/2015 15:15	0.112	24/12/2014	0.050
03/01/2015 15:30	0.116	24/12/2014	0.040
03/01/2015 15:45	0.116	24/12/2014	0.052
03/01/2015 16:00	0.110	24/12/2014	0.048
03/01/2015 16:15	0.099	24/12/2014	0.050
03/01/2015 16:30	0.102	24/12/2014	0.043
03/01/2015 17:15	0.084	24/12/2014	0.042
03/01/2015 17:30	0.118	24/12/2014	0.041
03/01/2015 17:45	0.116	24/12/2014	0.044
03/01/2015 18:00	0.108	24/12/2014	0.035
03/01/2015 18:15	0.107	24/12/2014	0.035
03/01/2015 18:30	0.131	24/12/2014	0.042
03/01/2015 18:45	0.108	24/12/2014	0.037
03/01/2015 19:00	0.144	24/12/2014	0.050
03/01/2015 19:15	0.171	24/12/2014	0.041
03/01/2015 19:30	0.158	24/12/2014	0.037
03/01/2015 19:45	0.141	24/12/2014	0.039
03/01/2015 20:00	0.144	24/12/2014	0.036
03/01/2015 20:15	0.139	24/12/2014	0.037
03/01/2015 20:30	0.164	24/12/2014	0.045
03/01/2015 20:45	0.146	24/12/2014	0.044
03/01/2015 21:00	0.150	24/12/2014	0.047
03/01/2015 21:15	0.135	24/12/2014	0.041
03/01/2015 21:30	0.151	24/12/2014	0.041
03/01/2015 21:45	0.136	24/12/2014	0.041
03/01/2015 22:00	0.132	24/12/2014	0.038
03/01/2015 22:15	0.143	24/12/2014	0.044
03/01/2015 22:30	0.129	24/12/2014	0.040
03/01/2015 22:45	0.125	24/12/2014	0.037
03/01/2015 23:00	0.122	24/12/2014	0.041
03/01/2015 23:15	0.137	24/12/2014	0.040
03/01/2015 23:30	0.123	24/12/2014	0.038
03/01/2015 23:45	0.117	24/12/2014	0.043
04/01/2015 00:00	0.134	24/12/2014	0.035
04/01/2015 00:15	0.110	24/12/2014	0.038
04/01/2015 00:30	0.128	24/12/2014	0.036
04/01/2015 00:45	0.122	24/12/2014	0.038
04/01/2015 01:00	0.115	24/12/2014	0.034
04/01/2015 01:15	0.115	24/12/2014	0.039
04/01/2015 01:30	0.104	24/12/2014	0.037
04/01/2015 01:45	0.106	24/12/2014	0.036
04/01/2015 02:00	0.099	24/12/2014	0.048
04/01/2015 02:15	0.113	24/12/2014	0.040
04/01/2015 02:30	0.108	24/12/2014	0.036
04/01/2015 02:45	0.113	24/12/2014	0.040
04/01/2015 03:00	0.117	24/12/2014	0.035
04/01/2015 03:15	0.100	24/12/2014	0.035
04/01/2015 03:30	0.104	24/12/2014	0.032
04/01/2015 03:45	0.112	24/12/2014	0.032
04/01/2015 04:00	0.097	24/12/2014	0.028
04/01/2015 04:15	0.089	24/12/2014	0.038
04/01/2015 04:30	0.105	24/12/2014	0.039
04/01/2015 04:45	0.105	25/12/2014	0.034
04/01/2015 05:00	0.107	25/12/2014	0.033
04/01/2015 05:15	0.105	25/12/2014	0.039
04/01/2015 05:30	0.105	25/12/2014	0.036
04/01/2015 05:45	0.086	25/12/2014	0.036
04/01/2015 06:00	0.096	25/12/2014	0.037
04/01/2015 06:15	0.093	25/12/2014	0.035
04/01/2015 06:30	0.099	25/12/2014	0.034
04/01/2015 06:45	0.091	25/12/2014	0.032
04/01/2015 07:00	0.090	25/12/2014	0.026
04/01/2015 07:15	0.102	25/12/2014	0.034
04/01/2015 07:30	0.079	25/12/2014	0.030
04/01/2015 07:45	0.083	25/12/2014	0.029
04/01/2015 08:00	0.083	25/12/2014	0.030
04/01/2015 08:15	0.074	25/12/2014	0.028
04/01/2015 08:30	0.086	25/12/2014	0.036
04/01/2015 08:45	0.078	25/12/2014	0.029
04/01/2015 09:00	0.082	25/12/2014	0.030
04/01/2015 09:15	0.098	25/12/2014	0.028
04/01/2015 09:30	0.092	25/12/2014	0.026

Date/time	Measured flow (m3/s)	Date	Model input combined dataset (m3/s)
04/01/2015 09:45	0.091	25/12/2014	0.028
04/01/2015 10:00	0.088	25/12/2014	0.025
04/01/2015 10:15	0.073	25/12/2014	0.025
04/01/2015 10:30	0.073	25/12/2014	0.025
04/01/2015 10:45	0.081	25/12/2014	0.022
04/01/2015 11:00	0.088	25/12/2014	0.022
04/01/2015 11:15	0.087	25/12/2014	0.024
04/01/2015 11:30	0.088	25/12/2014	0.026
04/01/2015 11:45	0.090	25/12/2014	0.018
04/01/2015 12:00	0.079	25/12/2014	0.017
04/01/2015 12:15	0.088	25/12/2014	0.016
04/01/2015 12:30	0.080	25/12/2014	0.023
04/01/2015 12:45	0.069	25/12/2014	0.024
04/01/2015 13:00	0.076	25/12/2014	0.029
04/01/2015 13:15	0.073	25/12/2014	0.031
04/01/2015 13:30	0.073	25/12/2014	0.032
04/01/2015 13:45	0.079	25/12/2014	0.038
04/01/2015 14:00	0.074	25/12/2014	0.042
04/01/2015 14:15	0.076	25/12/2014	0.040
04/01/2015 14:30	0.068	25/12/2014	0.037
04/01/2015 14:45	0.072	25/12/2014	0.040
04/01/2015 15:00	0.073	25/12/2014	0.036
04/01/2015 15:15	0.071	25/12/2014	0.043
04/01/2015 15:30	0.070	25/12/2014	0.042
04/01/2015 15:45	0.074	25/12/2014	0.048
04/01/2015 16:00	0.068	25/12/2014	0.048
04/01/2015 16:15	0.070	25/12/2014	0.043
04/01/2015 16:30	0.064	25/12/2014	0.053
04/01/2015 16:45	0.068	25/12/2014	0.045
04/01/2015 17:00	0.064	25/12/2014	0.043
04/01/2015 17:15	0.062	25/12/2014	0.048
04/01/2015 17:30	0.062	25/12/2014	0.040
04/01/2015 17:45	0.050	25/12/2014	0.049
04/01/2015 18:00	0.054	25/12/2014	0.043
04/01/2015 18:15	0.063	25/12/2014	0.040
04/01/2015 18:30	0.052	25/12/2014	0.041
04/01/2015 18:45	0.056	25/12/2014	0.040
04/01/2015 19:00	0.055	25/12/2014	0.047
04/01/2015 19:15	0.055	25/12/2014	0.033
04/01/2015 19:30	0.044	25/12/2014	0.043
04/01/2015 19:45	0.056	25/12/2014	0.037
04/01/2015 20:00	0.058	25/12/2014	0.037
04/01/2015 20:15	0.059	25/12/2014	0.043
04/01/2015 20:30	0.053	25/12/2014	0.053
04/01/2015 20:45	0.050	25/12/2014	0.055
04/01/2015 21:00	0.057	25/12/2014	0.053
04/01/2015 21:15	0.054	25/12/2014	0.048
04/01/2015 21:30	0.060	25/12/2014	0.047
04/01/2015 21:45	0.065	25/12/2014	0.040
04/01/2015 22:00	0.058	25/12/2014	0.034
04/01/2015 22:15	0.056	25/12/2014	0.035
04/01/2015 22:30	0.061	25/12/2014	0.029
04/01/2015 22:45	0.059	25/12/2014	0.036
04/01/2015 23:00	0.057	25/12/2014	0.041
04/01/2015 23:15	0.057	25/12/2014	0.037
04/01/2015 23:30	0.055	25/12/2014	0.035
04/01/2015 23:45	0.054	25/12/2014	0.035
05/01/2015 00:00	0.053	25/12/2014	0.039
05/01/2015 00:15	0.049	25/12/2014	0.033
05/01/2015 00:30	0.045	25/12/2014	0.040
05/01/2015 00:45	0.054	25/12/2014	0.037
05/01/2015 01:00	0.047	25/12/2014	0.036
05/01/2015 01:15	0.054	25/12/2014	0.031
05/01/2015 01:30	0.050	25/12/2014	0.039
05/01/2015 01:45	0.052	25/12/2014	0.040
05/01/2015 02:00	0.044	25/12/2014	0.036
05/01/2015 02:15	0.043	25/12/2014	0.034
05/01/2015 02:30	0.041	25/12/2014	0.042
05/01/2015 02:45	0.046	25/12/2014	0.039
05/01/2015 03:00	0.047	25/12/2014	0.045
05/01/2015 03:15	0.040	25/12/2014	0.036
05/01/2015 03:30	0.053	25/12/2014	0.039
05/01/2015 03:45	0.042	25/12/2014	0.029
05/01/2015 04:00	0.046	25/12/2014	0.037
05/01/2015 04:15	0.041	25/12/2014	0.037
05/01/2015 04:30	0.045	25/12/2014	0.037
05/01/2015 04:45	0.043	26/12/2014	0.033
05/01/2015 05:00	0.050	26/12/2014	0.035
05/01/2015 05:15	0.047	26/12/2014	0.033
05/01/2015 05:30	0.052	26/12/2014	0.036
05/01/2015 05:45	0.050	26/12/2014	0.039

Date/time	Measured flow (m3/s)	Date	Model input combined dataset (m3/s)
05/01/2015 06:00	0.047	26/12/2014	0.024
05/01/2015 06:15	0.042	26/12/2014	0.029
05/01/2015 06:30	0.047	26/12/2014	0.031
05/01/2015 06:45	0.050	26/12/2014	0.030
05/01/2015 07:00	0.044	26/12/2014	0.037
05/01/2015 07:15	0.042	26/12/2014	0.032
05/01/2015 07:30	0.040	26/12/2014	0.032
05/01/2015 07:45	0.039	26/12/2014	0.035
05/01/2015 08:00	0.041	26/12/2014	0.033
05/01/2015 08:15	0.041	26/12/2014	0.030
05/01/2015 08:30	0.044	26/12/2014	0.033
05/01/2015 08:45	0.043	26/12/2014	0.026
05/01/2015 09:00	0.047	26/12/2014	0.033
05/01/2015 09:15	0.050	26/12/2014	0.031
05/01/2015 09:30	0.049	26/12/2014	0.033
05/01/2015 09:45	0.048	26/12/2014	0.026
05/01/2015 10:00	0.050	26/12/2014	0.031
05/01/2015 10:15	0.049	26/12/2014	0.028
05/01/2015 10:30	0.049	26/12/2014	0.031
05/01/2015 10:45	0.051	26/12/2014	0.025
05/01/2015 11:00	0.053	26/12/2014	0.028
05/01/2015 11:15	0.053	26/12/2014	0.029
05/01/2015 11:30	0.055	26/12/2014	0.025
05/01/2015 11:45	0.049	26/12/2014	0.029
05/01/2015 12:00	0.051	26/12/2014	0.025
05/01/2015 12:15	0.045	26/12/2014	0.029
05/01/2015 12:30	0.044	26/12/2014	0.023
05/01/2015 12:45	0.045	26/12/2014	0.026
05/01/2015 13:00	0.057	26/12/2014	0.029
05/01/2015 13:15	0.053	26/12/2014	0.027
05/01/2015 13:30	0.056	26/12/2014	0.029
05/01/2015 13:45	0.052	26/12/2014	0.030
05/01/2015 14:00	0.051	26/12/2014	0.036
05/01/2015 14:15	0.054	26/12/2014	0.033
05/01/2015 14:30	0.057	26/12/2014	0.030
05/01/2015 14:45	0.050	26/12/2014	0.040
05/01/2015 15:00	0.052	26/12/2014	0.040
05/01/2015 15:15	0.055	26/12/2014	0.040
05/01/2015 15:30	0.055	26/12/2014	0.047
05/01/2015 15:45	0.042	26/12/2014	0.045
05/01/2015 16:00	0.054	26/12/2014	0.047
05/01/2015 16:15	0.057	26/12/2014	0.052
05/01/2015 16:30	0.043	26/12/2014	0.054
05/01/2015 16:45	0.048	26/12/2014	0.054
05/01/2015 17:00	0.044	26/12/2014	0.056
05/01/2015 17:15	0.043	26/12/2014	0.055
05/01/2015 17:30	0.048	26/12/2014	0.051
05/01/2015 17:45	0.046	26/12/2014	0.047
05/01/2015 18:00	0.046	26/12/2014	0.038
05/01/2015 18:15	0.050	26/12/2014	0.050
05/01/2015 18:30	0.056	26/12/2014	0.048
05/01/2015 18:45	0.049	26/12/2014	0.042
05/01/2015 19:00	0.051	26/12/2014	0.045
05/01/2015 19:15	0.047	26/12/2014	0.047
05/01/2015 19:30	0.053	26/12/2014	0.039
05/01/2015 19:45	0.043	26/12/2014	0.038
05/01/2015 20:00	0.051	26/12/2014	0.033
05/01/2015 20:15	0.057	26/12/2014	0.033
05/01/2015 20:30	0.058	26/12/2014	0.034
05/01/2015 20:45	0.048	26/12/2014	0.038
05/01/2015 21:00	0.055	26/12/2014	0.040
05/01/2015 21:15	0.054	26/12/2014	0.038
05/01/2015 21:30	0.051	26/12/2014	0.030
05/01/2015 21:45	0.055	26/12/2014	0.035
05/01/2015 22:00	0.059	26/12/2014	0.039
05/01/2015 22:15	0.053	26/12/2014	0.038
05/01/2015 22:30	0.054	26/12/2014	0.040
05/01/2015 22:45	0.052	26/12/2014	0.035
05/01/2015 23:00	0.056	26/12/2014	0.034
05/01/2015 23:15	0.052	26/12/2014	0.033
05/01/2015 23:30	0.055	26/12/2014	0.033
05/01/2015 23:45	0.052	26/12/2014	0.039
06/01/2015 00:00	0.051	26/12/2014	0.041
06/01/2015 00:15	0.050	26/12/2014	0.040
06/01/2015 00:30	0.052	26/12/2014	0.041
06/01/2015 00:45	0.045	26/12/2014	0.044
06/01/2015 01:00	0.046	26/12/2014	0.057
06/01/2015 01:15	0.046	26/12/2014	0.066
06/01/2015 01:30	0.042	26/12/2014	0.147
06/01/2015 01:45	0.047	26/12/2014	0.159
06/01/2015 02:00	0.037	26/12/2014	0.153

Date/time	Measured flow (m3/s)	Date	Model input combined dataset (m3/s)
06/01/2015 02:15	0.039	26/12/2014	0.161
06/01/2015 02:30	0.046	26/12/2014	0.142
06/01/2015 02:45	0.036	26/12/2014	0.200
06/01/2015 03:00	0.036	26/12/2014	0.183
06/01/2015 03:15	0.042	26/12/2014	0.192
06/01/2015 03:30	0.039	26/12/2014	0.181
06/01/2015 03:45	0.031	26/12/2014	0.163
06/01/2015 04:00	0.032	26/12/2014	0.157
06/01/2015 04:15	0.032	26/12/2014	0.158
06/01/2015 04:30	0.032	26/12/2014	0.216
06/01/2015 04:45	0.042	27/12/2014	0.226
06/01/2015 05:00	0.038	27/12/2014	0.440
06/01/2015 05:15	0.036	27/12/2014	0.547
06/01/2015 05:30	0.034	27/12/2014	0.518
06/01/2015 05:45	0.034	27/12/2014	0.518
06/01/2015 06:00	0.036	27/12/2014	0.514
06/01/2015 06:15	0.039	27/12/2014	0.589
06/01/2015 06:30	0.038	27/12/2014	0.601
06/01/2015 06:45	0.040	27/12/2014	0.601
06/01/2015 07:00	0.031	27/12/2014	0.612
06/01/2015 07:15	0.036	27/12/2014	0.598
06/01/2015 07:30	0.032	27/12/2014	0.594
06/01/2015 07:45	0.035	27/12/2014	0.719
06/01/2015 08:00	0.036	27/12/2014	0.824
06/01/2015 08:15	0.040	27/12/2014	0.877
06/01/2015 08:30	0.041	27/12/2014	0.791
06/01/2015 08:45	0.041	27/12/2014	0.817
06/01/2015 09:00	0.049	27/12/2014	0.878
06/01/2015 09:15	0.042	27/12/2014	0.905
06/01/2015 09:30	0.046	27/12/2014	0.857
06/01/2015 09:45	0.053	27/12/2014	0.737
06/01/2015 10:00	0.051	27/12/2014	0.824
06/01/2015 10:15	0.067	27/12/2014	0.784
06/01/2015 10:30	0.052	27/12/2014	0.818
06/01/2015 10:45	0.056	27/12/2014	0.856
06/01/2015 11:00	0.047	27/12/2014	0.875
06/01/2015 11:15	0.048	27/12/2014	1.031
06/01/2015 11:30	0.044	27/12/2014	0.933
06/01/2015 11:45	0.054	27/12/2014	0.994
06/01/2015 12:00	0.055	27/12/2014	0.885
06/01/2015 12:15	0.050	27/12/2014	0.865
06/01/2015 12:30	0.044	27/12/2014	0.931
06/01/2015 12:45	0.047	27/12/2014	0.943
06/01/2015 13:00	0.053	27/12/2014	0.948
06/01/2015 13:15	0.051	27/12/2014	0.921
06/01/2015 13:30	0.048	27/12/2014	0.880
06/01/2015 13:45	0.047	27/12/2014	0.854
06/01/2015 14:00	0.047	27/12/2014	0.841
06/01/2015 14:15	0.048	27/12/2014	0.922
06/01/2015 14:30	0.042	27/12/2014	0.885
06/01/2015 14:45	0.048	27/12/2014	0.872
06/01/2015 15:00	0.047	27/12/2014	0.902
06/01/2015 15:15	0.055	27/12/2014	0.885
06/01/2015 15:30	0.051	27/12/2014	0.966
06/01/2015 15:45	0.058	27/12/2014	0.882
06/01/2015 16:00	0.058	27/12/2014	0.873
06/01/2015 16:15	0.062	27/12/2014	0.799
06/01/2015 16:30	0.063	27/12/2014	0.809
06/01/2015 16:45	0.071	27/12/2014	0.805
06/01/2015 17:00	0.057	27/12/2014	0.817
06/01/2015 17:15	0.051	27/12/2014	0.754
06/01/2015 17:30	0.059	27/12/2014	0.755
06/01/2015 17:45	0.050	27/12/2014	0.766
06/01/2015 18:00	0.044	27/12/2014	0.778
06/01/2015 18:15	0.046	27/12/2014	0.838
06/01/2015 18:30	0.052	27/12/2014	0.724
06/01/2015 18:45	0.049	27/12/2014	0.697
06/01/2015 19:00	0.046	27/12/2014	0.576
06/01/2015 19:15	0.044	27/12/2014	0.624
06/01/2015 19:30	0.044	27/12/2014	0.734
06/01/2015 19:45	0.042	27/12/2014	0.626
06/01/2015 20:00	0.041	27/12/2014	0.516
06/01/2015 20:15	0.054	27/12/2014	0.599
06/01/2015 20:30	0.057	27/12/2014	0.605
06/01/2015 20:45	0.060	27/12/2014	0.559
06/01/2015 21:00	0.048	27/12/2014	0.603
06/01/2015 21:15	0.052	27/12/2014	0.536
06/01/2015 21:30	0.048	27/12/2014	0.474
06/01/2015 21:45	0.058	27/12/2014	0.494
06/01/2015 22:00	0.047	27/12/2014	0.487
06/01/2015 22:15	0.049	27/12/2014	0.473

Date/time	Measured flow (m3/s)	Date	Model input combined dataset (m3/s)
06/01/2015 22:30	0.046	27/12/2014	0.439
06/01/2015 22:45	0.046	27/12/2014	0.440
06/01/2015 23:00	0.044	27/12/2014	0.462
06/01/2015 23:15	0.044	27/12/2014	0.399
06/01/2015 23:30	0.047	27/12/2014	0.395
06/01/2015 23:45	0.047	27/12/2014	0.394
07/01/2015 00:00	0.044	27/12/2014	0.368
07/01/2015 00:15	0.039	27/12/2014	0.400
07/01/2015 00:30	0.048	27/12/2014	0.384
07/01/2015 00:45	0.041	27/12/2014	0.372
07/01/2015 01:00	0.041	27/12/2014	0.353
07/01/2015 01:15	0.037	27/12/2014	0.304
07/01/2015 01:30	0.035	27/12/2014	0.375
07/01/2015 01:45	0.039	27/12/2014	0.312
07/01/2015 02:00	0.044	27/12/2014	0.307
07/01/2015 02:15	0.045	27/12/2014	0.348
07/01/2015 02:30	0.042	27/12/2014	0.344
07/01/2015 02:45	0.040	27/12/2014	0.286
07/01/2015 03:00	0.038	27/12/2014	0.294
07/01/2015 03:15	0.034	27/12/2014	0.274
07/01/2015 03:30	0.034	27/12/2014	0.282
07/01/2015 03:45	0.034	27/12/2014	0.263
07/01/2015 04:00	0.033	27/12/2014	0.281
07/01/2015 04:15	0.037	27/12/2014	0.257
07/01/2015 04:30	0.032	27/12/2014	0.270
07/01/2015 04:45	0.034	28/12/2014	0.253
07/01/2015 05:00	0.034	28/12/2014	0.220
07/01/2015 05:15	0.038	28/12/2014	0.212
07/01/2015 05:30	0.031	28/12/2014	0.219
07/01/2015 05:45	0.039	28/12/2014	0.184
07/01/2015 06:00	0.035	28/12/2014	0.200
07/01/2015 06:15	0.032	28/12/2014	0.181
07/01/2015 06:30	0.032	28/12/2014	0.151
07/01/2015 06:45	0.029	28/12/2014	0.177
07/01/2015 07:00	0.032	28/12/2014	0.150
07/01/2015 07:15	0.040	28/12/2014	0.160
07/01/2015 07:30	0.035	28/12/2014	0.179
07/01/2015 07:45	0.035	28/12/2014	0.152
07/01/2015 08:00	0.037	28/12/2014	0.177
07/01/2015 08:15	0.041	28/12/2014	0.154
07/01/2015 08:30	0.039	28/12/2014	0.144
07/01/2015 08:45	0.038	28/12/2014	0.145
07/01/2015 09:00	0.032	28/12/2014	0.154
07/01/2015 09:15	0.038	28/12/2014	0.121
07/01/2015 09:30	0.044	28/12/2014	0.125
07/01/2015 09:45	0.050	28/12/2014	0.121
07/01/2015 10:00	0.047	28/12/2014	0.134
07/01/2015 10:15	0.053	28/12/2014	0.115
07/01/2015 10:30	0.058	28/12/2014	0.106
07/01/2015 10:45	0.053	28/12/2014	0.125
07/01/2015 11:00	0.059	28/12/2014	0.132
07/01/2015 11:15	0.063	28/12/2014	0.117
07/01/2015 11:30	0.057	28/12/2014	0.102
07/01/2015 11:45	0.053	28/12/2014	0.113
07/01/2015 12:00	0.044	28/12/2014	0.110
07/01/2015 12:15	0.052	28/12/2014	0.108
07/01/2015 12:30	0.042	28/12/2014	0.090
07/01/2015 12:45	0.043	28/12/2014	0.102
07/01/2015 13:00	0.042	28/12/2014	0.111
07/01/2015 13:15	0.045	28/12/2014	0.121
07/01/2015 13:30	0.044	28/12/2014	0.113
07/01/2015 13:45	0.041	28/12/2014	0.106
07/01/2015 14:00	0.042	28/12/2014	0.109
07/01/2015 14:15	0.048	28/12/2014	0.105
07/01/2015 14:30	0.035	28/12/2014	0.107
07/01/2015 14:45	0.044	28/12/2014	0.110
07/01/2015 15:00	0.040	28/12/2014	0.100
07/01/2015 15:15	0.044	28/12/2014	0.113
07/01/2015 15:30	0.040	28/12/2014	0.094
07/01/2015 15:45	0.039	28/12/2014	0.102
07/01/2015 16:00	0.041	28/12/2014	0.098
07/01/2015 16:15	0.039	28/12/2014	0.110
07/01/2015 16:30	0.050	28/12/2014	0.103
07/01/2015 16:45	0.037	28/12/2014	0.106
07/01/2015 17:00	0.040	28/12/2014	0.117
07/01/2015 17:15	0.048	28/12/2014	0.112
07/01/2015 17:30	0.047	28/12/2014	0.108
07/01/2015 17:45	0.038	28/12/2014	0.099
07/01/2015 18:00	0.044	28/12/2014	0.097
07/01/2015 18:15	0.050	28/12/2014	0.107
07/01/2015 18:30	0.039	28/12/2014	0.106

Date/time	Measured flow (m3/s)	Date	Model input combined dataset (m3/s)
07/01/2015 18:45	0.045	28/12/2014	0.079
07/01/2015 19:00	0.047	28/12/2014	0.090
07/01/2015 19:15	0.041	28/12/2014	0.103
07/01/2015 19:30	0.050	28/12/2014	0.095
07/01/2015 19:45	0.054	28/12/2014	0.094
07/01/2015 20:00	0.047	28/12/2014	0.058
07/01/2015 20:15	0.045	28/12/2014	0.095
07/01/2015 20:30	0.053	28/12/2014	0.106
07/01/2015 20:45	0.048	28/12/2014	0.083
07/01/2015 21:00	0.047	28/12/2014	0.079
07/01/2015 21:15	0.049	28/12/2014	0.076
07/01/2015 21:30	0.043	28/12/2014	0.081
07/01/2015 21:45	0.052	28/12/2014	0.075
07/01/2015 22:00	0.049	28/12/2014	0.078
07/01/2015 22:15	0.048	28/12/2014	0.081
07/01/2015 22:30	0.053	28/12/2014	0.067
07/01/2015 22:45	0.047	28/12/2014	0.069
07/01/2015 23:00	0.046	28/12/2014	0.068
07/01/2015 23:15	0.041	28/12/2014	0.080
07/01/2015 23:30	0.042	28/12/2014	0.075
07/01/2015 23:45	0.045	28/12/2014	0.073
08/01/2015 00:00	0.056	28/12/2014	0.069
08/01/2015 00:15	0.050	28/12/2014	0.061
08/01/2015 00:30	0.056	28/12/2014	0.070
08/01/2015 00:45	0.051	28/12/2014	0.073
08/01/2015 01:00	0.043	28/12/2014	0.067
08/01/2015 01:15	0.045	28/12/2014	0.071
08/01/2015 01:30	0.047	28/12/2014	0.076
08/01/2015 01:45	0.056	28/12/2014	0.069
08/01/2015 02:00	0.052	28/12/2014	0.058
08/01/2015 02:15	0.058	28/12/2014	0.059
08/01/2015 02:30	0.041	28/12/2014	0.064
08/01/2015 02:45	0.047	28/12/2014	0.065
08/01/2015 03:00	0.042	28/12/2014	0.066
08/01/2015 03:15	0.039	28/12/2014	0.048
08/01/2015 03:30	0.036	28/12/2014	0.052
08/01/2015 03:45	0.042	28/12/2014	0.057
08/01/2015 04:00	0.034	28/12/2014	0.058
08/01/2015 04:15	0.038	28/12/2014	0.055
08/01/2015 04:30	0.033	28/12/2014	0.066
08/01/2015 04:45	0.031	29/12/2014	0.071
08/01/2015 05:00	0.031	29/12/2014	0.077
08/01/2015 05:15	0.033	29/12/2014	0.066
08/01/2015 05:30	0.036	29/12/2014	0.062
08/01/2015 05:45	0.032	29/12/2014	0.054
08/01/2015 06:00	0.034	29/12/2014	0.051
08/01/2015 06:15	0.028	29/12/2014	0.055
08/01/2015 06:30	0.037	29/12/2014	0.048
08/01/2015 06:45	0.028	29/12/2014	0.049
08/01/2015 07:00	0.031	29/12/2014	0.044
08/01/2015 07:15	0.033	29/12/2014	0.042
08/01/2015 07:30	0.038	29/12/2014	0.051
08/01/2015 07:45	0.027	29/12/2014	0.043
08/01/2015 08:00	0.030	29/12/2014	0.042
08/01/2015 08:15	0.039	29/12/2014	0.048
08/01/2015 08:30	0.040	29/12/2014	0.037
08/01/2015 08:45	0.036	29/12/2014	0.041
08/01/2015 09:00	0.039	29/12/2014	0.035
08/01/2015 09:15	0.048	29/12/2014	0.041
08/01/2015 09:30	0.054	29/12/2014	0.047
08/01/2015 09:45	0.059	29/12/2014	0.041
08/01/2015 10:00	0.051	29/12/2014	0.040
08/01/2015 10:15	0.053	29/12/2014	0.046
08/01/2015 10:30	0.099	29/12/2014	0.048
08/01/2015 10:45	0.142	29/12/2014	0.038
08/01/2015 11:00	0.193	29/12/2014	0.045
08/01/2015 11:15	0.215	29/12/2014	0.042
08/01/2015 11:30	0.237	29/12/2014	0.035
08/01/2015 11:45	0.215	29/12/2014	0.039
08/01/2015 12:00	0.192	29/12/2014	0.042
08/01/2015 12:15	0.208	29/12/2014	0.044
08/01/2015 12:30	0.206	29/12/2014	0.033
08/01/2015 12:45	0.182	29/12/2014	0.042
08/01/2015 13:00	0.275	29/12/2014	0.040
08/01/2015 13:15	0.267	29/12/2014	0.043
08/01/2015 13:30	0.267	29/12/2014	0.037
08/01/2015 13:45	0.271	29/12/2014	0.047
08/01/2015 14:00	0.253	29/12/2014	0.050
08/01/2015 14:15	0.276	29/12/2014	0.049
08/01/2015 14:30	0.281	29/12/2014	0.059
08/01/2015 14:45	0.317	29/12/2014	0.048

Date/time	Measured flow (m3/s)	Date	Model input combined dataset (m3/s)
08/01/2015 15:00	0.312	29/12/2014	0.057
08/01/2015 15:15	0.268	29/12/2014	0.059
08/01/2015 15:30	0.287	29/12/2014	0.049
08/01/2015 15:45	0.306	29/12/2014	0.049
08/01/2015 16:00	0.363	29/12/2014	0.056
08/01/2015 16:15	0.352	29/12/2014	0.058
08/01/2015 16:30	0.344	29/12/2014	0.062
08/01/2015 16:45	0.380	29/12/2014	0.054
08/01/2015 17:00	0.344	29/12/2014	0.062
08/01/2015 17:15	0.368	29/12/2014	0.066
08/01/2015 17:30	0.339	29/12/2014	0.058
08/01/2015 17:45	0.364	29/12/2014	0.054
08/01/2015 18:00	0.315	29/12/2014	0.048
08/01/2015 18:15	0.333	29/12/2014	0.049
08/01/2015 18:30	0.320	29/12/2014	0.056
08/01/2015 18:45	0.326	29/12/2014	0.054
08/01/2015 19:00	0.323	29/12/2014	0.056
08/01/2015 19:15	0.246	29/12/2014	0.054
08/01/2015 19:30	0.264	29/12/2014	0.055
08/01/2015 19:45	0.244	29/12/2014	0.042
08/01/2015 20:00	0.291	29/12/2014	0.041
08/01/2015 20:15	0.243	29/12/2014	0.037
08/01/2015 20:30	0.269	29/12/2014	0.032
08/01/2015 20:45	0.253	29/12/2014	0.035
08/01/2015 21:00	0.239	29/12/2014	0.040
08/01/2015 21:15	0.207	29/12/2014	0.044
08/01/2015 21:30	0.243	29/12/2014	0.044
08/01/2015 21:45	0.219	29/12/2014	0.037
08/01/2015 22:00	0.184	29/12/2014	0.037
08/01/2015 22:15	0.190	29/12/2014	0.045
08/01/2015 22:30	0.220	29/12/2014	0.046
08/01/2015 22:45	0.209	29/12/2014	0.047
08/01/2015 23:00	0.199	29/12/2014	0.048
08/01/2015 23:15	0.152	29/12/2014	0.046
08/01/2015 23:30	0.184	29/12/2014	0.048
08/01/2015 23:45	0.208	29/12/2014	0.045
09/01/2015 00:00	0.196	29/12/2014	0.053
09/01/2015 00:15	0.152	29/12/2014	0.051
09/01/2015 00:30	0.144	29/12/2014	0.056
09/01/2015 00:45	0.180	29/12/2014	0.051
09/01/2015 01:00	0.162	29/12/2014	0.049
09/01/2015 01:15	0.151	29/12/2014	0.056
09/01/2015 01:30	0.162	29/12/2014	0.056
09/01/2015 01:45	0.161	29/12/2014	0.046
09/01/2015 02:00	0.142	29/12/2014	0.053
09/01/2015 02:15	0.157	29/12/2014	0.053
09/01/2015 02:30	0.161	29/12/2014	0.050
09/01/2015 02:45	0.153	29/12/2014	0.050
09/01/2015 03:00	0.130	29/12/2014	0.045
09/01/2015 03:15	0.116	29/12/2014	0.035
09/01/2015 03:30	0.148	29/12/2014	0.047
09/01/2015 03:45	0.144	29/12/2014	0.045
09/01/2015 04:00	0.119	29/12/2014	0.040
09/01/2015 04:15	0.123	29/12/2014	0.043
09/01/2015 04:30	0.144	29/12/2014	0.043
09/01/2015 04:45	0.133	30/12/2014	0.046
09/01/2015 05:00	0.134	30/12/2014	0.042
09/01/2015 05:15	0.128	30/12/2014	0.047
09/01/2015 05:30	0.123	30/12/2014	0.047
09/01/2015 05:45	0.131	30/12/2014	0.041
09/01/2015 06:00	0.118	30/12/2014	0.047
09/01/2015 06:15	0.133	30/12/2014	0.041
09/01/2015 06:30	0.113	30/12/2014	0.046
09/01/2015 06:45	0.120	30/12/2014	0.039
09/01/2015 07:00	0.116	30/12/2014	0.037
09/01/2015 07:15	0.113	30/12/2014	0.037
09/01/2015 07:30	0.108	30/12/2014	0.044
09/01/2015 07:45	0.122	30/12/2014	0.037
09/01/2015 08:00	0.103	30/12/2014	0.035
09/01/2015 08:15	0.127	30/12/2014	0.039
09/01/2015 08:30	0.099	30/12/2014	0.039
09/01/2015 08:45	0.129	30/12/2014	0.039
09/01/2015 09:00	0.110	30/12/2014	0.035
09/01/2015 09:15	0.138	30/12/2014	0.040
09/01/2015 09:30	0.127	30/12/2014	0.039
09/01/2015 09:45	0.131	30/12/2014	0.043
09/01/2015 10:00	0.101	30/12/2014	0.046
09/01/2015 10:15	0.115	30/12/2014	0.046
09/01/2015 10:30	0.137	30/12/2014	0.045
09/01/2015 10:45	0.116	30/12/2014	0.040
09/01/2015 11:00	0.113	30/12/2014	0.037

Date/time	Measured flow (m3/s)	Date	Model input combined dataset (m3/s)
09/01/2015 11:15	0.104	30/12/2014	0.037
09/01/2015 11:30	0.095	30/12/2014	0.034
09/01/2015 11:45	0.107	30/12/2014	0.033
09/01/2015 12:00	0.107	30/12/2014	0.039
09/01/2015 12:15	0.109	30/12/2014	0.034
09/01/2015 12:30	0.106	30/12/2014	0.033
09/01/2015 12:45	0.113	30/12/2014	0.038
09/01/2015 13:00	0.105	30/12/2014	0.033
09/01/2015 13:15	0.101	30/12/2014	0.037
09/01/2015 13:30	0.099	30/12/2014	0.044
09/01/2015 13:45	0.105	30/12/2014	0.041
09/01/2015 14:00	0.099	30/12/2014	0.042
09/01/2015 14:15	0.108	30/12/2014	0.039
09/01/2015 14:30	0.099	30/12/2014	0.043
09/01/2015 14:45	0.073	30/12/2014	0.050
09/01/2015 15:00	0.094	30/12/2014	0.051
09/01/2015 15:15	0.093	30/12/2014	0.051
09/01/2015 15:30	0.099	30/12/2014	0.053
09/01/2015 15:45	0.094	30/12/2014	0.056
09/01/2015 16:00	0.084	30/12/2014	0.048
09/01/2015 16:15	0.096	30/12/2014	0.054
09/01/2015 16:30	0.098	30/12/2014	0.058
09/01/2015 16:45	0.094	30/12/2014	0.055
09/01/2015 17:00	0.092	30/12/2014	0.052
09/01/2015 17:15	0.074	30/12/2014	0.055
09/01/2015 17:30	0.096	30/12/2014	0.045
09/01/2015 17:45	0.089	30/12/2014	0.053
09/01/2015 18:00	0.094	30/12/2014	0.064
09/01/2015 18:15	0.084	30/12/2014	0.052
09/01/2015 18:30	0.076	30/12/2014	0.050
09/01/2015 18:45	0.089	30/12/2014	0.047
09/01/2015 19:00	0.084	30/12/2014	0.044
09/01/2015 19:15	0.076	30/12/2014	0.039
09/01/2015 19:30	0.087	30/12/2014	0.040
09/01/2015 19:45	0.084	30/12/2014	0.043
09/01/2015 20:00	0.076	30/12/2014	0.045
09/01/2015 20:15	0.084	30/12/2014	0.049
09/01/2015 20:30	0.073	30/12/2014	0.049
09/01/2015 20:45	0.108	30/12/2014	0.043
09/01/2015 21:00	0.078	30/12/2014	0.038
09/01/2015 21:15	0.085	30/12/2014	0.045
09/01/2015 21:30	0.100	30/12/2014	0.051
09/01/2015 21:45	0.064	30/12/2014	0.039
09/01/2015 22:00	0.065	30/12/2014	0.059
09/01/2015 22:15	0.076	30/12/2014	0.049
09/01/2015 22:30	0.076	30/12/2014	0.040
09/01/2015 22:45	0.080	30/12/2014	0.045
09/01/2015 23:00	0.069	30/12/2014	0.046
09/01/2015 23:15	0.059	30/12/2014	0.049
09/01/2015 23:30	0.063	30/12/2014	0.053
09/01/2015 23:45	0.071	30/12/2014	0.042
10/01/2015 00:00	0.065	30/12/2014	0.040
10/01/2015 00:15	0.073	30/12/2014	0.056
10/01/2015 00:30	0.079	30/12/2014	0.053
10/01/2015 00:45	0.066	30/12/2014	0.049
10/01/2015 01:00	0.052	30/12/2014	0.046
10/01/2015 01:15	0.076	30/12/2014	0.048
10/01/2015 01:30	0.049	30/12/2014	0.050
10/01/2015 01:45	0.056	30/12/2014	0.044
10/01/2015 02:00	0.056	30/12/2014	0.045
10/01/2015 02:15	0.044	30/12/2014	0.044
10/01/2015 02:30	0.071	30/12/2014	0.053
10/01/2015 02:45	0.062	30/12/2014	0.044
10/01/2015 03:00	0.054	30/12/2014	0.042
10/01/2015 03:15	0.049	30/12/2014	0.048
10/01/2015 03:30	0.044	30/12/2014	0.046
10/01/2015 03:45	0.047	30/12/2014	0.043
10/01/2015 04:00	0.043	30/12/2014	0.039
10/01/2015 04:15	0.041	30/12/2014	0.038
10/01/2015 04:30	0.049	30/12/2014	0.051
10/01/2015 04:45	0.039	31/12/2014	0.040
10/01/2015 05:00	0.050	31/12/2014	0.040
10/01/2015 05:15	0.056	31/12/2014	0.031
10/01/2015 05:30	0.044	31/12/2014	0.046
10/01/2015 05:45	0.056	31/12/2014	0.039
10/01/2015 06:00	0.048	31/12/2014	0.043
10/01/2015 06:15	0.050	31/12/2014	0.039
10/01/2015 06:30	0.054	31/12/2014	0.040
10/01/2015 06:45	0.041	31/12/2014	0.041
10/01/2015 07:00	0.044	31/12/2014	0.035
10/01/2015 07:15	0.042	31/12/2014	0.034

Date/time	Measured flow (m3/s)	Date	Model input combined dataset (m3/s)
10/01/2015 07:30	0.040	31/12/2014	0.042
10/01/2015 07:45	0.043	31/12/2014	0.037
10/01/2015 08:00	0.042	31/12/2014	0.038
10/01/2015 08:15	0.045	31/12/2014	0.036
10/01/2015 08:30	0.051	31/12/2014	0.038
10/01/2015 08:45	0.042	31/12/2014	0.039
10/01/2015 09:00	0.048	31/12/2014	0.038
10/01/2015 09:15	0.044	31/12/2014	0.019
10/01/2015 09:30	0.042	31/12/2014	0.036
10/01/2015 09:45	0.058	31/12/2014	0.033
10/01/2015 10:00	0.046	31/12/2014	0.038
10/01/2015 10:15	0.049	31/12/2014	0.034
10/01/2015 10:30	0.058	31/12/2014	0.033
10/01/2015 10:45	0.059	31/12/2014	0.035
10/01/2015 11:00	0.074	31/12/2014	0.035
10/01/2015 11:15	0.075	31/12/2014	0.028
10/01/2015 11:30	0.106	31/12/2014	0.030
10/01/2015 11:45	0.098	31/12/2014	0.032
10/01/2015 12:00	0.108	31/12/2014	0.033
10/01/2015 12:15	0.108	31/12/2014	0.035
10/01/2015 12:30	0.109	31/12/2014	0.037
10/01/2015 12:45	0.092	31/12/2014	0.034
10/01/2015 13:00	0.079	31/12/2014	0.036
10/01/2015 13:15	0.099	31/12/2014	0.043
10/01/2015 13:30	0.101	31/12/2014	0.038
10/01/2015 13:45	0.094	31/12/2014	0.044
10/01/2015 14:00	0.080	31/12/2014	0.041
10/01/2015 14:15	0.079	31/12/2014	0.042
10/01/2015 14:30	0.086	31/12/2014	0.044
10/01/2015 14:45	0.074	31/12/2014	0.051
10/01/2015 15:00	0.085	31/12/2014	0.045
10/01/2015 15:15	0.066	31/12/2014	0.045
10/01/2015 15:30	0.059	31/12/2014	0.046
10/01/2015 15:45	0.072	31/12/2014	0.048
10/01/2015 16:00	0.068	31/12/2014	0.054
10/01/2015 16:15	0.084	31/12/2014	0.051
10/01/2015 16:30	0.074	31/12/2014	0.058
10/01/2015 16:45	0.063	31/12/2014	0.047
10/01/2015 17:00	0.079	31/12/2014	0.054
10/01/2015 17:15	0.065	31/12/2014	0.054
10/01/2015 17:30	0.021	31/12/2014	0.053
10/01/2015 17:45	0.071	31/12/2014	0.046
10/01/2015 18:00	0.071	31/12/2014	0.052
10/01/2015 18:15	0.068	31/12/2014	0.056
10/01/2015 18:30	0.065	31/12/2014	0.055
10/01/2015 18:45	0.067	31/12/2014	0.051
10/01/2015 19:00	0.066	31/12/2014	0.051
10/01/2015 19:15	0.061	31/12/2014	0.044
10/01/2015 19:30	0.059	31/12/2014	0.049
10/01/2015 19:45	0.066	31/12/2014	0.049
10/01/2015 20:00	0.070	31/12/2014	0.050
10/01/2015 20:15	0.067	31/12/2014	0.053
10/01/2015 20:30	0.063	31/12/2014	0.050
10/01/2015 20:45	0.067	31/12/2014	0.067
10/01/2015 21:00	0.060	31/12/2014	0.066
10/01/2015 21:15	0.059	31/12/2014	0.066
10/01/2015 21:30	0.054	31/12/2014	0.052
10/01/2015 21:45	0.050	31/12/2014	0.053
10/01/2015 22:00	0.054	31/12/2014	0.042
10/01/2015 22:15	0.040	31/12/2014	0.048
10/01/2015 22:30	0.041	31/12/2014	0.052
10/01/2015 22:45	0.041	31/12/2014	0.049
10/01/2015 23:00	0.047	31/12/2014	0.047
10/01/2015 23:15	0.051	31/12/2014	0.049
10/01/2015 23:30	0.046	31/12/2014	0.048
10/01/2015 23:45	0.041	31/12/2014	0.047
11/01/2015 00:00	0.045	31/12/2014	0.057
11/01/2015 00:15	0.045	31/12/2014	0.049
11/01/2015 00:30	0.044	31/12/2014	0.042
11/01/2015 00:45	0.043	31/12/2014	0.047
11/01/2015 01:00	0.044	31/12/2014	0.038
11/01/2015 01:15	0.047	31/12/2014	0.052
11/01/2015 01:30	0.037	31/12/2014	0.050
11/01/2015 01:45	0.045	31/12/2014	0.048
11/01/2015 02:00	0.045	31/12/2014	0.042
11/01/2015 02:15	0.035	31/12/2014	0.047
11/01/2015 02:30	0.047	31/12/2014	0.047
11/01/2015 02:45	0.036	31/12/2014	0.046
11/01/2015 03:00	0.042	31/12/2014	0.040
11/01/2015 03:15	0.034	31/12/2014	0.038
11/01/2015 03:30	0.033	31/12/2014	0.035

Date/time	Measured flow (m3/s)	Date	Model input combined dataset (m3/s)
11/01/2015 03:45	0.032	31/12/2014	0.035
11/01/2015 04:00	0.039	31/12/2014	0.033
11/01/2015 04:15	0.039	31/12/2014	0.044
11/01/2015 04:30	0.035	31/12/2014	0.029
11/01/2015 04:45	0.047	01/01/2015	0.033
11/01/2015 05:00	0.038	01/01/2015	0.040
11/01/2015 05:15	0.051	01/01/2015	0.024
11/01/2015 05:30	0.035	01/01/2015	0.039
11/01/2015 05:45	0.040	01/01/2015	0.036
11/01/2015 06:00	0.043	01/01/2015	0.034
11/01/2015 06:15	0.044	01/01/2015	0.026
11/01/2015 06:30	0.039	01/01/2015	0.039
11/01/2015 06:45	0.032	01/01/2015	0.032
11/01/2015 07:00	0.036	01/01/2015	0.031
11/01/2015 07:15	0.041	01/01/2015	0.031
11/01/2015 07:30	0.039	01/01/2015	0.045
11/01/2015 07:45	0.034	01/01/2015	0.034
11/01/2015 08:00	0.035	01/01/2015	0.033
11/01/2015 08:15	0.034	01/01/2015	0.034
11/01/2015 08:30	0.035	01/01/2015	0.041
11/01/2015 08:45	0.029	01/01/2015	0.033
11/01/2015 09:00	0.034	01/01/2015	0.031
11/01/2015 09:15	0.033	01/01/2015	0.044
11/01/2015 09:30	0.034	01/01/2015	0.034
11/01/2015 09:45	0.039	01/01/2015	0.036
11/01/2015 10:00	0.035	01/01/2015	0.031
11/01/2015 10:15	0.038	01/01/2015	0.031
11/01/2015 10:30	0.048	01/01/2015	0.032
11/01/2015 10:45	0.042	01/01/2015	0.035
11/01/2015 11:00	0.043	01/01/2015	0.028
11/01/2015 11:15	0.047	01/01/2015	0.032
11/01/2015 11:30	0.049	01/01/2015	0.037
11/01/2015 11:45	0.052	01/01/2015	0.031
11/01/2015 12:00	0.050	01/01/2015	0.027
11/01/2015 12:15	0.048	01/01/2015	0.027
11/01/2015 12:30	0.049	01/01/2015	0.034
11/01/2015 12:45	0.048	01/01/2015	0.034
11/01/2015 13:00	0.050	01/01/2015	0.029
11/01/2015 13:15	0.049	01/01/2015	0.029
11/01/2015 13:30	0.048	01/01/2015	0.032
11/01/2015 13:45	0.048	01/01/2015	0.036
11/01/2015 14:00	0.050	01/01/2015	0.039
11/01/2015 14:15	0.053	01/01/2015	0.030
11/01/2015 14:30	0.038	01/01/2015	0.032
11/01/2015 14:45	0.047	01/01/2015	0.040
11/01/2015 15:00	0.052	01/01/2015	0.037
11/01/2015 15:15	0.043	01/01/2015	0.039
11/01/2015 15:30	0.047	01/01/2015	0.038
11/01/2015 15:45	0.044	01/01/2015	0.040
11/01/2015 16:00	0.042	01/01/2015	0.043
11/01/2015 16:15	0.040	01/01/2015	0.034
11/01/2015 16:30	0.042	01/01/2015	0.039
11/01/2015 16:45	0.034	01/01/2015	0.046
11/01/2015 17:00	0.039	01/01/2015	0.042
11/01/2015 17:15	0.039	01/01/2015	0.038
11/01/2015 17:30	0.037	01/01/2015	0.046
11/01/2015 17:45	0.039	01/01/2015	0.038
11/01/2015 18:00	0.045	01/01/2015	0.041
11/01/2015 18:15	0.042	01/01/2015	0.047
11/01/2015 18:30	0.043	01/01/2015	0.047
11/01/2015 18:45	0.031	01/01/2015	0.044
11/01/2015 19:00	0.039	01/01/2015	0.057
11/01/2015 19:15	0.050	01/01/2015	0.034
11/01/2015 19:30	0.042	01/01/2015	0.043
11/01/2015 19:45	0.050	01/01/2015	0.043
11/01/2015 20:00	0.039	01/01/2015	0.052
11/01/2015 20:15	0.045	01/01/2015	0.042
11/01/2015 20:30	0.043	01/01/2015	0.058
11/01/2015 20:45	0.041	01/01/2015	0.058
11/01/2015 21:00	0.046	01/01/2015	0.053
11/01/2015 21:15	0.042	01/01/2015	0.055
11/01/2015 21:30	0.041	01/01/2015	0.049
11/01/2015 21:45	0.044	01/01/2015	0.054
11/01/2015 22:00	0.044	01/01/2015	0.045
11/01/2015 22:15	0.049	01/01/2015	0.034
11/01/2015 22:30	0.035	01/01/2015	0.038
11/01/2015 22:45	0.042	01/01/2015	0.041
11/01/2015 23:00	0.044	01/01/2015	0.042
11/01/2015 23:15	0.040	01/01/2015	0.038
11/01/2015 23:30	0.039	01/01/2015	0.044
11/01/2015 23:45	0.042	01/01/2015	0.040

Date/time	Measured flow (m3/s)	Date	Model input combined dataset (m3/s)
12/01/2015 00:00	0.043	01/01/2015	0.038
12/01/2015 00:15	0.038	01/01/2015	0.040
12/01/2015 00:30	0.034	01/01/2015	0.044
12/01/2015 00:45	0.037	01/01/2015	0.046
12/01/2015 01:00	0.032	01/01/2015	0.039
12/01/2015 01:15	0.039	01/01/2015	0.037
12/01/2015 01:30	0.037	01/01/2015	0.039
12/01/2015 01:45	0.038	01/01/2015	0.042
12/01/2015 02:00	0.030	01/01/2015	0.043
12/01/2015 02:15	0.031	01/01/2015	0.040
12/01/2015 02:30	0.031	01/01/2015	0.038
12/01/2015 02:45	0.038	01/01/2015	0.038
12/01/2015 03:00	0.030	01/01/2015	0.045
12/01/2015 03:15	0.025	01/01/2015	0.036
12/01/2015 03:30	0.025	01/01/2015	0.034
12/01/2015 03:45	0.030	01/01/2015	0.036
12/01/2015 04:00	0.026	01/01/2015	0.035
12/01/2015 04:15	0.028	01/01/2015	0.034
12/01/2015 04:30	0.025	01/01/2015	0.039
12/01/2015 04:45	0.028	02/01/2015	0.039
12/01/2015 05:00	0.029	02/01/2015	0.044
12/01/2015 05:15	0.032	02/01/2015	0.037
12/01/2015 05:30	0.029	02/01/2015	0.035
12/01/2015 05:45	0.023	02/01/2015	0.037
12/01/2015 06:00	0.027	02/01/2015	0.038
12/01/2015 06:15	0.033	02/01/2015	0.032
12/01/2015 06:30	0.032	02/01/2015	0.038
12/01/2015 06:45	0.033	02/01/2015	0.039
12/01/2015 07:00	0.026	02/01/2015	0.027
12/01/2015 07:15	0.025	02/01/2015	0.034
12/01/2015 07:30	0.027	02/01/2015	0.031
12/01/2015 07:45	0.039	02/01/2015	0.034
12/01/2015 08:00	0.031	02/01/2015	0.039
12/01/2015 08:15	0.037	02/01/2015	0.036
12/01/2015 08:30	0.031	02/01/2015	0.030
12/01/2015 08:45	0.038	02/01/2015	0.039
12/01/2015 09:00	0.034	02/01/2015	0.032
12/01/2015 09:15	0.041	02/01/2015	0.036
12/01/2015 09:30	0.037	02/01/2015	0.035
12/01/2015 09:45	0.038	02/01/2015	0.032
12/01/2015 10:00	0.043	02/01/2015	0.033
12/01/2015 10:15	0.042	02/01/2015	0.035
12/01/2015 10:30	0.043	02/01/2015	0.032
12/01/2015 10:45	0.033	02/01/2015	0.031
12/01/2015 11:00	0.040	02/01/2015	0.026
12/01/2015 11:15	0.038	02/01/2015	0.033
12/01/2015 11:30	0.035	02/01/2015	0.034
12/01/2015 11:45	0.034	02/01/2015	0.034
12/01/2015 12:00	0.042	02/01/2015	0.032
12/01/2015 12:15	0.036	02/01/2015	0.032
12/01/2015 12:30	0.046	02/01/2015	0.031
12/01/2015 12:45	0.026	02/01/2015	0.037
12/01/2015 13:00	0.034	02/01/2015	0.039
12/01/2015 13:15	0.035	02/01/2015	0.038
12/01/2015 13:30	0.033	02/01/2015	0.031
12/01/2015 13:45	0.034	02/01/2015	0.037
12/01/2015 14:00	0.042	02/01/2015	0.040
12/01/2015 14:15	0.035	02/01/2015	0.043
12/01/2015 14:30	0.032	02/01/2015	0.046
12/01/2015 14:45	0.035	02/01/2015	0.040
12/01/2015 15:00	0.035	02/01/2015	0.043
12/01/2015 15:15	0.041	02/01/2015	0.048
12/01/2015 15:30	0.033	02/01/2015	0.044
12/01/2015 15:45	0.050	02/01/2015	0.055
12/01/2015 16:00	0.050	02/01/2015	0.056
12/01/2015 16:15	0.051	02/01/2015	0.055
12/01/2015 16:30	0.047	02/01/2015	0.055
12/01/2015 16:45	0.052	02/01/2015	0.051
12/01/2015 17:00	0.047	02/01/2015	0.044
12/01/2015 17:15	0.042	02/01/2015	0.043
12/01/2015 17:30	0.044	02/01/2015	0.040
12/01/2015 17:45	0.042	02/01/2015	0.048
12/01/2015 18:00	0.037	02/01/2015	0.044
12/01/2015 18:15	0.044	02/01/2015	0.064
12/01/2015 18:30	0.043	02/01/2015	0.055
12/01/2015 18:45	0.039	02/01/2015	0.054
12/01/2015 19:00	0.041	02/01/2015	0.056
12/01/2015 19:15	0.039	02/01/2015	0.055
12/01/2015 19:30	0.040	02/01/2015	0.044
12/01/2015 19:45	0.051	02/01/2015	0.048
12/01/2015 20:00	0.050	02/01/2015	0.057

Date/time	Measured flow (m3/s)	Date	Model input combined dataset (m3/s)
12/01/2015 20:15	0.048	02/01/2015	0.047
12/01/2015 20:30	0.057	02/01/2015	0.041
12/01/2015 20:45	0.047	02/01/2015	0.047
12/01/2015 21:00	0.055	02/01/2015	0.042
12/01/2015 21:15	0.041	02/01/2015	0.045
12/01/2015 21:30	0.052	02/01/2015	0.036
12/01/2015 21:45	0.048	02/01/2015	0.047
12/01/2015 22:00	0.045	02/01/2015	0.048
12/01/2015 22:15	0.041	02/01/2015	0.056
12/01/2015 22:30	0.039	02/01/2015	0.041
12/01/2015 22:45	0.044	02/01/2015	0.049
12/01/2015 23:00	0.040	02/01/2015	0.043
12/01/2015 23:15	0.038	02/01/2015	0.045
12/01/2015 23:30	0.040	02/01/2015	0.046
12/01/2015 23:45	0.041	02/01/2015	0.043
13/01/2015 00:00	0.047	02/01/2015	0.043
13/01/2015 00:15	0.045	02/01/2015	0.045
13/01/2015 00:30	0.050	02/01/2015	0.040
13/01/2015 00:45	0.047	02/01/2015	0.043
13/01/2015 01:00	0.041	02/01/2015	0.051
13/01/2015 01:15	0.049	02/01/2015	0.053
13/01/2015 01:30	0.068	02/01/2015	0.046
13/01/2015 01:45	0.057	02/01/2015	0.050
13/01/2015 02:00	0.057	02/01/2015	0.044
13/01/2015 02:15	0.062	02/01/2015	0.039
13/01/2015 02:30	0.058	02/01/2015	0.055
13/01/2015 02:45	0.063	02/01/2015	0.050
13/01/2015 03:00	0.067	02/01/2015	0.036
13/01/2015 03:15	0.190	02/01/2015	0.039
13/01/2015 03:30	0.207	02/01/2015	0.042
13/01/2015 03:45	0.170	02/01/2015	0.045
13/01/2015 04:00	0.145	02/01/2015	0.046
13/01/2015 04:15	0.123	02/01/2015	0.043
13/01/2015 04:30	0.119	02/01/2015	0.052
13/01/2015 04:45	0.130	03/01/2015	0.049
13/01/2015 05:00	0.109	03/01/2015	0.061
13/01/2015 05:15	0.168	03/01/2015	0.053
13/01/2015 05:30	0.202	03/01/2015	0.046
13/01/2015 05:45	0.194	03/01/2015	0.054
13/01/2015 06:00	0.153	03/01/2015	0.045
13/01/2015 06:15	0.158	03/01/2015	0.037
13/01/2015 06:30	0.139	03/01/2015	0.035
13/01/2015 06:45	0.138	03/01/2015	0.036
13/01/2015 07:00	0.111	03/01/2015	0.036
13/01/2015 07:15	0.115	03/01/2015	0.035
13/01/2015 07:30	0.106	03/01/2015	0.036
13/01/2015 07:45	0.099	03/01/2015	0.040
13/01/2015 08:00	0.110	03/01/2015	0.041
13/01/2015 08:15	0.115	03/01/2015	0.039
13/01/2015 08:30	0.183	03/01/2015	0.033
13/01/2015 08:45	0.184	03/01/2015	0.035
13/01/2015 09:00	0.173	03/01/2015	0.029
13/01/2015 09:15	0.136	03/01/2015	0.033
13/01/2015 09:30	0.159	03/01/2015	0.039
13/01/2015 09:45	0.130	03/01/2015	0.032
13/01/2015 10:00	0.141	03/01/2015	0.034
13/01/2015 10:15	0.120	03/01/2015	0.027
13/01/2015 10:30	0.165	03/01/2015	0.033
13/01/2015 10:45	0.154	03/01/2015	0.034
13/01/2015 11:00	0.126	03/01/2015	0.032
13/01/2015 11:15	0.146	03/01/2015	0.031
13/01/2015 11:30	0.156	03/01/2015	0.036
13/01/2015 11:45	0.148	03/01/2015	0.037
13/01/2015 12:00	0.166	03/01/2015	0.034
13/01/2015 12:15	0.180	03/01/2015	0.035
13/01/2015 12:30	0.182	03/01/2015	0.037
13/01/2015 12:45	0.187	03/01/2015	0.051
13/01/2015 13:00	0.208	03/01/2015	0.061
13/01/2015 13:15	0.226	03/01/2015	0.089
13/01/2015 13:30	0.162	03/01/2015	0.102
13/01/2015 13:45	0.225	03/01/2015	0.106
13/01/2015 14:00	0.211	03/01/2015	0.124
13/01/2015 14:15	0.205	03/01/2015	0.108
13/01/2015 14:30	0.226	03/01/2015	0.113
13/01/2015 14:45	0.170	03/01/2015	0.123
13/01/2015 15:00	0.194	03/01/2015	0.119
13/01/2015 15:15	0.209	03/01/2015	0.107
13/01/2015 15:30	0.361	03/01/2015	0.101
13/01/2015 15:45	0.385	03/01/2015	0.098
13/01/2015 16:00	0.420	03/01/2015	0.090
13/01/2015 16:15	0.384	03/01/2015	0.094

Date/time	Measured flow (m3/s)	Date	Model input combined dataset (m3/s)
13/01/2015 16:30	0.355	03/01/2015	0.090
13/01/2015 16:45	0.336	03/01/2015	0.077
13/01/2015 17:00	0.296	03/01/2015	0.079
13/01/2015 17:15	0.247	03/01/2015	0.078
13/01/2015 17:30	0.234	03/01/2015	0.081
13/01/2015 17:45	0.259	03/01/2015	0.080
13/01/2015 18:00	0.264	03/01/2015	0.086
13/01/2015 18:15	0.249	03/01/2015	0.110
13/01/2015 18:30	0.255	03/01/2015	0.161
13/01/2015 18:45	0.281	03/01/2015	0.183
13/01/2015 19:00	0.277	03/01/2015	0.138
13/01/2015 19:15	0.267	03/01/2015	0.152
13/01/2015 19:30	0.289	03/01/2015	0.146
13/01/2015 19:45	0.273	03/01/2015	0.117
13/01/2015 20:00	0.271	03/01/2015	0.112
13/01/2015 20:15	0.291	03/01/2015	0.116
13/01/2015 20:30	0.258	03/01/2015	0.116
13/01/2015 20:45	0.254	03/01/2015	0.110
13/01/2015 21:00	0.259	03/01/2015	0.099
13/01/2015 21:15	0.277	03/01/2015	0.102
13/01/2015 21:30	0.242	03/01/2015	0.084
13/01/2015 21:45	0.198	03/01/2015	0.118
13/01/2015 22:00	0.219	03/01/2015	0.116
13/01/2015 22:15	0.176	03/01/2015	0.108
13/01/2015 22:30	0.203	03/01/2015	0.107
13/01/2015 22:45	0.220	03/01/2015	0.131
13/01/2015 23:00	0.209	03/01/2015	0.108
13/01/2015 23:15	0.221	03/01/2015	0.144
13/01/2015 23:30	0.223	03/01/2015	0.171
13/01/2015 23:45	0.209	03/01/2015	0.158
14/01/2015 00:00	0.172	03/01/2015	0.141
14/01/2015 00:15	0.201	03/01/2015	0.144
14/01/2015 00:30	0.184	03/01/2015	0.139
14/01/2015 00:45	0.190	03/01/2015	0.164
14/01/2015 01:00	0.174	03/01/2015	0.146
14/01/2015 01:15	0.187	03/01/2015	0.150
14/01/2015 01:30	0.158	03/01/2015	0.135
14/01/2015 01:45	0.139	03/01/2015	0.151
14/01/2015 02:00	0.161	03/01/2015	0.136
14/01/2015 02:15	0.158	03/01/2015	0.132
14/01/2015 02:30	0.143	03/01/2015	0.143
14/01/2015 02:45	0.142	03/01/2015	0.129
14/01/2015 03:00	0.148	03/01/2015	0.125
14/01/2015 03:15	0.146	03/01/2015	0.122
14/01/2015 03:30	0.132	03/01/2015	0.137
14/01/2015 03:45	0.127	03/01/2015	0.123
14/01/2015 04:00	0.133	03/01/2015	0.117
14/01/2015 04:15	0.149	04/01/2015	0.134
14/01/2015 04:30	0.136	04/01/2015	0.110
14/01/2015 04:45	0.124	04/01/2015	0.128
14/01/2015 05:00	0.131	04/01/2015	0.122
14/01/2015 05:15	0.143	04/01/2015	0.115
14/01/2015 05:30	0.130	04/01/2015	0.115
14/01/2015 05:45	0.138	04/01/2015	0.104
14/01/2015 06:00	0.120	04/01/2015	0.106
14/01/2015 06:15	0.118	04/01/2015	0.099
14/01/2015 06:30	0.113	04/01/2015	0.113
14/01/2015 06:45	0.120	04/01/2015	0.108
14/01/2015 07:00	0.122	04/01/2015	0.113
14/01/2015 07:15	0.129	04/01/2015	0.117
14/01/2015 07:30	0.128	04/01/2015	0.100
14/01/2015 07:45	0.113	04/01/2015	0.104
14/01/2015 08:00	0.110	04/01/2015	0.112
14/01/2015 08:15	0.116	04/01/2015	0.097
14/01/2015 08:30	0.117	04/01/2015	0.089
14/01/2015 08:45	0.126	04/01/2015	0.105
14/01/2015 09:00	0.116	04/01/2015	0.105
14/01/2015 09:15	0.134	04/01/2015	0.107
14/01/2015 09:30	0.134	04/01/2015	0.105
14/01/2015 09:45	0.117	04/01/2015	0.105
14/01/2015 10:00	0.117	04/01/2015	0.086
14/01/2015 10:15	0.113	04/01/2015	0.096
14/01/2015 10:30	0.118	04/01/2015	0.093
14/01/2015 10:45	0.120	04/01/2015	0.099
14/01/2015 11:00	0.130	04/01/2015	0.091
14/01/2015 11:15	0.112	04/01/2015	0.090
14/01/2015 11:30	0.123	04/01/2015	0.102
14/01/2015 11:45	0.120	04/01/2015	0.079
14/01/2015 12:00	0.102	04/01/2015	0.083
14/01/2015 12:15	0.092	04/01/2015	0.083
14/01/2015 12:30	0.125	04/01/2015	0.074

Date/time	Measured flow (m3/s)	Date	Model input combined dataset (m3/s)
14/01/2015 12:45	0.086	04/01/2015	0.086
14/01/2015 13:00	0.115	04/01/2015	0.078
14/01/2015 13:15	0.093	04/01/2015	0.082
14/01/2015 13:30	0.096	04/01/2015	0.098
14/01/2015 13:45	0.097	04/01/2015	0.092
14/01/2015 14:00	0.094	04/01/2015	0.091
14/01/2015 14:15	0.108	04/01/2015	0.088
14/01/2015 14:30	0.094	04/01/2015	0.073
14/01/2015 14:45	0.090	04/01/2015	0.073
14/01/2015 15:00	0.093	04/01/2015	0.081
14/01/2015 15:15	0.082	04/01/2015	0.088
14/01/2015 15:30	0.084	04/01/2015	0.087
14/01/2015 15:45	0.076	04/01/2015	0.088
14/01/2015 16:00	0.099	04/01/2015	0.090
14/01/2015 16:15	0.087	04/01/2015	0.079
14/01/2015 16:30	0.095	04/01/2015	0.088
14/01/2015 16:45	0.086	04/01/2015	0.080
14/01/2015 17:00	0.086	04/01/2015	0.069
14/01/2015 17:15	0.086	04/01/2015	0.076
14/01/2015 17:30	0.113	04/01/2015	0.073
14/01/2015 17:45	0.114	04/01/2015	0.073
14/01/2015 18:00	0.101	04/01/2015	0.079
14/01/2015 18:15	0.083	04/01/2015	0.074
14/01/2015 18:30	0.080	04/01/2015	0.076
14/01/2015 18:45	0.084	04/01/2015	0.068
14/01/2015 19:00	0.085	04/01/2015	0.072
14/01/2015 19:15	0.080	04/01/2015	0.073
14/01/2015 19:30	0.098	04/01/2015	0.071
14/01/2015 19:45	0.077	04/01/2015	0.070
14/01/2015 20:00	0.087	04/01/2015	0.074
14/01/2015 20:15	0.070	04/01/2015	0.068
14/01/2015 20:30	0.079	04/01/2015	0.070
14/01/2015 20:45	0.076	04/01/2015	0.064
14/01/2015 21:00	0.085	04/01/2015	0.068
14/01/2015 21:15	0.092	04/01/2015	0.064
14/01/2015 21:30	0.087	04/01/2015	0.062
14/01/2015 21:45	0.087	04/01/2015	0.062
14/01/2015 22:00	0.074	04/01/2015	0.050
14/01/2015 22:15	0.067	04/01/2015	0.054
14/01/2015 22:30	0.073	04/01/2015	0.063
14/01/2015 22:45	0.068	04/01/2015	0.052
14/01/2015 23:00	0.075	04/01/2015	0.056
14/01/2015 23:15	0.057	04/01/2015	0.055
14/01/2015 23:30	0.085	04/01/2015	0.055
14/01/2015 23:45	0.079	04/01/2015	0.044
15/01/2015 00:00	0.085	04/01/2015	0.056
15/01/2015 00:15	0.091	04/01/2015	0.058
15/01/2015 00:30	0.096	04/01/2015	0.059
15/01/2015 00:45	0.082	04/01/2015	0.053
15/01/2015 01:00	0.062	04/01/2015	0.050
15/01/2015 01:15	0.088	04/01/2015	0.057
15/01/2015 01:30	0.070	04/01/2015	0.054
15/01/2015 01:45	0.097	04/01/2015	0.060
15/01/2015 02:00	0.078	04/01/2015	0.065
15/01/2015 02:15	0.078	04/01/2015	0.058
15/01/2015 02:30	0.069	04/01/2015	0.056
15/01/2015 02:45	0.072	04/01/2015	0.061
15/01/2015 03:00	0.064	04/01/2015	0.059
15/01/2015 03:15	0.067	04/01/2015	0.057
15/01/2015 03:30	0.072	04/01/2015	0.057
15/01/2015 03:45	0.072	04/01/2015	0.055
15/01/2015 04:00	0.068	04/01/2015	0.054
15/01/2015 04:15	0.058	05/01/2015	0.053
15/01/2015 04:30	0.055	05/01/2015	0.049
15/01/2015 04:45	0.068	05/01/2015	0.045
15/01/2015 05:00	0.066	05/01/2015	0.054
15/01/2015 05:15	0.083	05/01/2015	0.047
15/01/2015 05:30	0.086	05/01/2015	0.054
15/01/2015 05:45	0.090	05/01/2015	0.050
15/01/2015 06:00	0.136	05/01/2015	0.052
15/01/2015 06:15	0.139	05/01/2015	0.044
15/01/2015 06:30	0.131	05/01/2015	0.043
15/01/2015 06:45	0.123	05/01/2015	0.041
15/01/2015 07:00	0.119	05/01/2015	0.046
15/01/2015 07:15	0.113	05/01/2015	0.047
15/01/2015 07:30	0.108	05/01/2015	0.040
15/01/2015 07:45	0.100	05/01/2015	0.053
15/01/2015 08:00	0.118	05/01/2015	0.042
15/01/2015 08:15	0.112	05/01/2015	0.046
15/01/2015 08:30	0.123	05/01/2015	0.041
15/01/2015 08:45	0.108	05/01/2015	0.045

Date/time	Measured flow (m3/s)	Date	Model input combined dataset (m3/s)
15/01/2015 09:00	0.111	05/01/2015	0.043
15/01/2015 09:15	0.109	05/01/2015	0.050
15/01/2015 09:30	0.113	05/01/2015	0.047
15/01/2015 09:45	0.104	05/01/2015	0.052
15/01/2015 10:00	0.107	05/01/2015	0.050
15/01/2015 10:15	0.094	05/01/2015	0.047
15/01/2015 10:30	0.110	05/01/2015	0.042
15/01/2015 10:45	0.128	05/01/2015	0.047
15/01/2015 11:00	0.126	05/01/2015	0.050
15/01/2015 11:15	0.106	05/01/2015	0.044
15/01/2015 11:30	0.102	05/01/2015	0.042
15/01/2015 11:45	0.108	05/01/2015	0.040
15/01/2015 12:00	0.128	05/01/2015	0.039
15/01/2015 12:15	0.113	05/01/2015	0.041
15/01/2015 12:30	0.127	05/01/2015	0.041
15/01/2015 12:45	0.108	05/01/2015	0.044
15/01/2015 13:00	0.117	05/01/2015	0.043
15/01/2015 13:15	0.116	05/01/2015	0.047
15/01/2015 13:30	0.107	05/01/2015	0.050
15/01/2015 13:45	0.130	05/01/2015	0.049
15/01/2015 14:00	0.108	05/01/2015	0.048
15/01/2015 14:15	0.116	05/01/2015	0.050
15/01/2015 14:30	0.110	05/01/2015	0.049
15/01/2015 14:45	0.102	05/01/2015	0.049
15/01/2015 15:00	0.117	05/01/2015	0.051
15/01/2015 15:15	0.106	05/01/2015	0.053
15/01/2015 15:30	0.090	05/01/2015	0.053
15/01/2015 15:45	0.089	05/01/2015	0.055
15/01/2015 16:00	0.116	05/01/2015	0.049
15/01/2015 16:15	0.102	05/01/2015	0.051
15/01/2015 16:30	0.106	05/01/2015	0.045
15/01/2015 16:45	0.114	05/01/2015	0.044
15/01/2015 17:00	0.098	05/01/2015	0.045
15/01/2015 17:15	0.087	05/01/2015	0.057
15/01/2015 17:30	0.090	05/01/2015	0.053
15/01/2015 17:45	0.100	05/01/2015	0.056
15/01/2015 18:00	0.100	05/01/2015	0.052
15/01/2015 18:15	0.090	05/01/2015	0.051
15/01/2015 18:30	0.091	05/01/2015	0.054
15/01/2015 18:45	0.082	05/01/2015	0.057
15/01/2015 19:00	0.082	05/01/2015	0.050
15/01/2015 19:15	0.081	05/01/2015	0.052
15/01/2015 19:30	0.071	05/01/2015	0.055
15/01/2015 19:45	0.092	05/01/2015	0.055
15/01/2015 20:00	0.083	05/01/2015	0.042
15/01/2015 20:15	0.076	05/01/2015	0.054
15/01/2015 20:30	0.070	05/01/2015	0.057
15/01/2015 20:45	0.083	05/01/2015	0.043
15/01/2015 21:00	0.055	05/01/2015	0.048
15/01/2015 21:15	0.084	05/01/2015	0.044
15/01/2015 21:30	0.058	05/01/2015	0.043
15/01/2015 21:45	0.095	05/01/2015	0.048
15/01/2015 22:00	0.080	05/01/2015	0.046
15/01/2015 22:15	0.070	05/01/2015	0.046
15/01/2015 22:30	0.071	05/01/2015	0.050
15/01/2015 22:45	0.076	05/01/2015	0.056
15/01/2015 23:00	0.094	05/01/2015	0.049
15/01/2015 23:15	0.079	05/01/2015	0.051
15/01/2015 23:30	0.072	05/01/2015	0.047
15/01/2015 23:45	0.078	05/01/2015	0.053
16/01/2015 00:00	0.077	05/01/2015	0.043
16/01/2015 00:15	0.072	05/01/2015	0.051
16/01/2015 00:30	0.064	05/01/2015	0.057
16/01/2015 00:45	0.065	05/01/2015	0.058
16/01/2015 01:00	0.064	05/01/2015	0.048
16/01/2015 01:15	0.060	05/01/2015	0.055
16/01/2015 01:30	0.060	05/01/2015	0.054
16/01/2015 01:45	0.068	05/01/2015	0.051
16/01/2015 02:00	0.058	05/01/2015	0.055
16/01/2015 02:15	0.059	05/01/2015	0.059
16/01/2015 02:30	0.058	05/01/2015	0.053
16/01/2015 02:45	0.056	05/01/2015	0.054
16/01/2015 03:00	0.057	05/01/2015	0.052
16/01/2015 03:15	0.051	05/01/2015	0.056
16/01/2015 03:30	0.040	05/01/2015	0.052
16/01/2015 03:45	0.042	05/01/2015	0.055
16/01/2015 04:00	0.049	05/01/2015	0.052
16/01/2015 04:15	0.051	06/01/2015	0.051
16/01/2015 04:30	0.044	06/01/2015	0.050
16/01/2015 04:45	0.049	06/01/2015	0.052
16/01/2015 05:00	0.044	06/01/2015	0.045

Date/time	Measured flow (m3/s)	Date	Model input combined dataset (m3/s)
16/01/2015 05:15	0.047	06/01/2015	0.046
16/01/2015 05:30	0.047	06/01/2015	0.046
16/01/2015 05:45	0.050	06/01/2015	0.042
16/01/2015 06:00	0.046	06/01/2015	0.047
16/01/2015 06:15	0.044	06/01/2015	0.037
16/01/2015 06:30	0.044	06/01/2015	0.039
16/01/2015 06:45	0.044	06/01/2015	0.046
16/01/2015 07:00	0.043	06/01/2015	0.036
16/01/2015 07:15	0.051	06/01/2015	0.036
16/01/2015 07:30	0.043	06/01/2015	0.042
16/01/2015 07:45	0.047	06/01/2015	0.039
16/01/2015 08:00	0.051	06/01/2015	0.031
16/01/2015 08:15	0.050	06/01/2015	0.032
16/01/2015 08:30	0.057	06/01/2015	0.032
16/01/2015 08:45	0.051	06/01/2015	0.032
16/01/2015 09:00	0.054	06/01/2015	0.042
16/01/2015 09:15	0.054	06/01/2015	0.038
16/01/2015 09:30	0.058	06/01/2015	0.036
16/01/2015 09:45	0.068	06/01/2015	0.034
16/01/2015 10:00	0.060	06/01/2015	0.034
16/01/2015 10:15	0.066	06/01/2015	0.036
16/01/2015 10:30	0.061	06/01/2015	0.039
16/01/2015 10:45	0.054	06/01/2015	0.038
16/01/2015 11:00	0.055	06/01/2015	0.040
16/01/2015 11:15	0.065	06/01/2015	0.031
16/01/2015 11:30	0.068	06/01/2015	0.036
16/01/2015 11:45	0.049	06/01/2015	0.032
16/01/2015 12:00	0.058	06/01/2015	0.035
16/01/2015 12:15	0.055	06/01/2015	0.036
16/01/2015 12:30	0.048	06/01/2015	0.040
16/01/2015 12:45	0.052	06/01/2015	0.041
16/01/2015 13:00	0.058	06/01/2015	0.041
16/01/2015 13:15	0.049	06/01/2015	0.049
16/01/2015 13:30	0.049	06/01/2015	0.042
16/01/2015 13:45	0.053	06/01/2015	0.046
16/01/2015 14:00	0.047	06/01/2015	0.053
16/01/2015 14:15	0.048	06/01/2015	0.051
16/01/2015 14:30	0.047	06/01/2015	0.067
16/01/2015 14:45	0.050	06/01/2015	0.052
16/01/2015 15:00	0.048	06/01/2015	0.056
16/01/2015 15:15	0.047	06/01/2015	0.047
16/01/2015 15:30	0.053	06/01/2015	0.048
16/01/2015 15:45	0.052	06/01/2015	0.044
16/01/2015 16:00	0.049	06/01/2015	0.054
16/01/2015 16:15	0.051	06/01/2015	0.055
16/01/2015 16:30	0.054	06/01/2015	0.050
16/01/2015 16:45	0.039	06/01/2015	0.044
16/01/2015 17:00	0.047	06/01/2015	0.047
16/01/2015 17:15	0.040	06/01/2015	0.053
16/01/2015 17:30	0.049	06/01/2015	0.051
16/01/2015 17:45	0.043	06/01/2015	0.048
16/01/2015 18:00	0.045	06/01/2015	0.047
16/01/2015 18:15	0.053	06/01/2015	0.047
16/01/2015 18:30	0.047	06/01/2015	0.048
16/01/2015 18:45	0.047	06/01/2015	0.042
16/01/2015 19:00	0.048	06/01/2015	0.048
16/01/2015 19:15	0.047	06/01/2015	0.047
16/01/2015 19:30	0.051	06/01/2015	0.055
16/01/2015 19:45	0.052	06/01/2015	0.051
16/01/2015 20:00	0.043	06/01/2015	0.058
16/01/2015 20:15	0.052	06/01/2015	0.058
16/01/2015 20:30	0.055	06/01/2015	0.062
16/01/2015 20:45	0.052	06/01/2015	0.063
16/01/2015 21:00	0.050	06/01/2015	0.071
16/01/2015 21:15	0.043	06/01/2015	0.057
16/01/2015 21:30	0.049	06/01/2015	0.051
16/01/2015 21:45	0.043	06/01/2015	0.059
16/01/2015 22:00	0.045	06/01/2015	0.050
16/01/2015 22:15	0.052	06/01/2015	0.044
16/01/2015 22:30	0.052	06/01/2015	0.046
16/01/2015 22:45	0.048	06/01/2015	0.052
16/01/2015 23:00	0.050	06/01/2015	0.049
16/01/2015 23:15	0.040	06/01/2015	0.046
16/01/2015 23:30	0.047	06/01/2015	0.044
16/01/2015 23:45	0.039	06/01/2015	0.044
17/01/2015 00:00	0.044	06/01/2015	0.042
17/01/2015 00:15	0.045	06/01/2015	0.041
17/01/2015 00:30	0.047	06/01/2015	0.054
17/01/2015 00:45	0.039	06/01/2015	0.057
17/01/2015 01:00	0.037	06/01/2015	0.060
17/01/2015 01:15	0.036	06/01/2015	0.048

Date/time	Measured flow (m3/s)	Date	Model input combined dataset (m3/s)
17/01/2015 01:30	0.046	06/01/2015	0.052
17/01/2015 01:45	0.038	06/01/2015	0.048
17/01/2015 02:00	0.033	06/01/2015	0.058
17/01/2015 02:15	0.036	06/01/2015	0.047
17/01/2015 02:30	0.039	06/01/2015	0.049
17/01/2015 02:45	0.031	06/01/2015	0.046
17/01/2015 03:00	0.036	06/01/2015	0.046
17/01/2015 03:15	0.030	06/01/2015	0.044
17/01/2015 03:30	0.030	06/01/2015	0.044
17/01/2015 03:45	0.036	06/01/2015	0.047
17/01/2015 04:00	0.034	06/01/2015	0.047
17/01/2015 04:15	0.037	07/01/2015	0.044
17/01/2015 04:30	0.034	07/01/2015	0.039
17/01/2015 04:45	0.030	07/01/2015	0.048
17/01/2015 05:00	0.030	07/01/2015	0.041
17/01/2015 05:15	0.026	07/01/2015	0.041
17/01/2015 05:30	0.032	07/01/2015	0.037
17/01/2015 05:45	0.029	07/01/2015	0.035
17/01/2015 06:00	0.029	07/01/2015	0.039
17/01/2015 06:15	0.033	07/01/2015	0.044
17/01/2015 06:30	0.031	07/01/2015	0.045
17/01/2015 06:45	0.029	07/01/2015	0.042
17/01/2015 07:00	0.030	07/01/2015	0.040
17/01/2015 07:15	0.028	07/01/2015	0.038
17/01/2015 07:30	0.031	07/01/2015	0.034
17/01/2015 07:45	0.034	07/01/2015	0.034
17/01/2015 08:00	0.029	07/01/2015	0.034
17/01/2015 08:15	0.030	07/01/2015	0.033
17/01/2015 08:30	0.033	07/01/2015	0.037
17/01/2015 08:45	0.031	07/01/2015	0.032
17/01/2015 09:00	0.034	07/01/2015	0.034
17/01/2015 09:15	0.039	07/01/2015	0.034
17/01/2015 09:30	0.030	07/01/2015	0.038
17/01/2015 09:45	0.044	07/01/2015	0.031
17/01/2015 10:00	0.037	07/01/2015	0.039
17/01/2015 10:15	0.046	07/01/2015	0.035
17/01/2015 10:30	0.042	07/01/2015	0.032
17/01/2015 10:45	0.047	07/01/2015	0.032
17/01/2015 11:00	0.048	07/01/2015	0.029
17/01/2015 11:15	0.046	07/01/2015	0.032
17/01/2015 11:30	0.049	07/01/2015	0.040
17/01/2015 11:45	0.056	07/01/2015	0.035
17/01/2015 12:00	0.053	07/01/2015	0.035
17/01/2015 12:15	0.052	07/01/2015	0.037
17/01/2015 12:30	0.044	07/01/2015	0.041
17/01/2015 12:45	0.053	07/01/2015	0.039
17/01/2015 13:00	0.045	07/01/2015	0.038
17/01/2015 13:15	0.044	07/01/2015	0.032
17/01/2015 13:30	0.064	07/01/2015	0.038
17/01/2015 13:45	0.053	07/01/2015	0.044
17/01/2015 14:00	0.050	07/01/2015	0.050
17/01/2015 14:15	0.045	07/01/2015	0.047
17/01/2015 14:30	0.048	07/01/2015	0.053
17/01/2015 14:45	0.037	07/01/2015	0.058
17/01/2015 15:00	0.046	07/01/2015	0.053
17/01/2015 15:15	0.046	07/01/2015	0.059
17/01/2015 15:30	0.049	07/01/2015	0.063
17/01/2015 15:45	0.053	07/01/2015	0.057
17/01/2015 16:00	0.055	07/01/2015	0.053
17/01/2015 16:15	0.052	07/01/2015	0.044
17/01/2015 16:30	0.057	07/01/2015	0.052
17/01/2015 16:45	0.051	07/01/2015	0.042
17/01/2015 17:00	0.044	07/01/2015	0.043
17/01/2015 17:15	0.047	07/01/2015	0.042
17/01/2015 17:30	0.041	07/01/2015	0.045
17/01/2015 17:45	0.047	07/01/2015	0.044
17/01/2015 18:00	0.042	07/01/2015	0.041
17/01/2015 18:15	0.042	07/01/2015	0.042
17/01/2015 18:30	0.049	07/01/2015	0.048
17/01/2015 18:45	0.045	07/01/2015	0.035
17/01/2015 19:00	0.046	07/01/2015	0.044
17/01/2015 19:15	0.047	07/01/2015	0.040
17/01/2015 19:30	0.045	07/01/2015	0.044
17/01/2015 19:45	0.047	07/01/2015	0.040
17/01/2015 20:00	0.047	07/01/2015	0.039
17/01/2015 20:15	0.048	07/01/2015	0.041
17/01/2015 20:30	0.049	07/01/2015	0.039
17/01/2015 20:45	0.050	07/01/2015	0.050
17/01/2015 21:00	0.053	07/01/2015	0.037
17/01/2015 21:15	0.043	07/01/2015	0.040
17/01/2015 21:30	0.045	07/01/2015	0.048

Date/time	Measured flow (m3/s)	Date	Model input combined dataset (m3/s)
17/01/2015 21:45	0.047	07/01/2015	0.047
17/01/2015 22:00	0.045	07/01/2015	0.038
17/01/2015 22:15	0.042	07/01/2015	0.044
17/01/2015 22:30	0.043	07/01/2015	0.050
17/01/2015 22:45	0.049	07/01/2015	0.039
17/01/2015 23:00	0.040	07/01/2015	0.045
17/01/2015 23:15	0.041	07/01/2015	0.047
17/01/2015 23:30	0.047	07/01/2015	0.041
17/01/2015 23:45	0.044	07/01/2015	0.050
18/01/2015 00:00	0.049	07/01/2015	0.054
18/01/2015 00:15	0.047	07/01/2015	0.047
18/01/2015 00:30	0.044	07/01/2015	0.045
18/01/2015 00:45	0.040	07/01/2015	0.053
18/01/2015 01:00	0.041	07/01/2015	0.048
18/01/2015 01:15	0.042	07/01/2015	0.047
18/01/2015 01:30	0.040	07/01/2015	0.049
18/01/2015 01:45	0.039	07/01/2015	0.043
18/01/2015 02:00	0.042	07/01/2015	0.052
18/01/2015 02:15	0.042	07/01/2015	0.049
18/01/2015 02:30	0.053	07/01/2015	0.048
18/01/2015 02:45	0.066	07/01/2015	0.053
18/01/2015 03:00	0.085	07/01/2015	0.047
18/01/2015 03:15	0.097	07/01/2015	0.046
18/01/2015 03:30	0.086	07/01/2015	0.041
18/01/2015 03:45	0.083	07/01/2015	0.042
18/01/2015 04:00	0.085	07/01/2015	0.045
18/01/2015 04:15	0.083	08/01/2015	0.056
18/01/2015 04:30	0.080	08/01/2015	0.050
18/01/2015 04:45	0.064	08/01/2015	0.056
18/01/2015 05:00	0.067	08/01/2015	0.051
18/01/2015 05:15	0.071	08/01/2015	0.043
18/01/2015 05:30	0.083	08/01/2015	0.045
18/01/2015 05:45	0.049	08/01/2015	0.047
18/01/2015 06:00	0.031	08/01/2015	0.056
18/01/2015 06:15	0.035	08/01/2015	0.052
18/01/2015 06:30	0.031	08/01/2015	0.058
18/01/2015 06:45	0.030	08/01/2015	0.041
18/01/2015 07:00	0.032	08/01/2015	0.047
18/01/2015 07:15	0.049	08/01/2015	0.042
18/01/2015 07:30	0.044	08/01/2015	0.039
18/01/2015 07:45	0.042	08/01/2015	0.036
18/01/2015 08:00	0.039	08/01/2015	0.042
18/01/2015 08:15	0.039	08/01/2015	0.034
18/01/2015 08:30	0.040	08/01/2015	0.038
18/01/2015 08:45	0.045	08/01/2015	0.033
18/01/2015 09:00	0.040	08/01/2015	0.031
18/01/2015 09:15	0.035	08/01/2015	0.031
18/01/2015 09:30	0.046	08/01/2015	0.033
18/01/2015 09:45	0.039	08/01/2015	0.036
18/01/2015 10:00	0.050	08/01/2015	0.032
18/01/2015 10:15	0.049	08/01/2015	0.034
18/01/2015 10:30	0.050	08/01/2015	0.028
18/01/2015 10:45	0.051	08/01/2015	0.037
18/01/2015 11:00	0.052	08/01/2015	0.028
18/01/2015 11:15	0.047	08/01/2015	0.031
18/01/2015 11:30	0.050	08/01/2015	0.033
18/01/2015 11:45	0.056	08/01/2015	0.038
18/01/2015 12:00	0.051	08/01/2015	0.027
18/01/2015 12:15	0.060	08/01/2015	0.030
18/01/2015 12:30	0.058	08/01/2015	0.039
18/01/2015 12:45	0.055	08/01/2015	0.040
18/01/2015 13:00	0.059	08/01/2015	0.036
18/01/2015 13:15	0.061	08/01/2015	0.039
18/01/2015 13:30	0.062	08/01/2015	0.048
18/01/2015 13:45	0.048	08/01/2015	0.054
18/01/2015 14:00	0.056	08/01/2015	0.059
18/01/2015 14:15	0.050	08/01/2015	0.051
18/01/2015 14:30	0.044	08/01/2015	0.053
18/01/2015 14:45	0.057	08/01/2015	0.099
18/01/2015 15:00	0.050	08/01/2015	0.142
18/01/2015 15:15	0.050	08/01/2015	0.193
18/01/2015 15:30	0.054	08/01/2015	0.215
18/01/2015 15:45	0.052	08/01/2015	0.237
18/01/2015 16:00	0.049	08/01/2015	0.215
18/01/2015 16:15	0.047	08/01/2015	0.192
18/01/2015 16:30	0.042	08/01/2015	0.208
18/01/2015 16:45	0.046	08/01/2015	0.206
18/01/2015 17:00	0.056	08/01/2015	0.182
18/01/2015 17:15	0.044	08/01/2015	0.275
18/01/2015 17:30	0.042	08/01/2015	0.267
18/01/2015 17:45	0.043	08/01/2015	0.267

Date/time	Measured flow (m3/s)	Date	Model input combined dataset (m3/s)
18/01/2015 18:00	0.044	08/01/2015	0.271
18/01/2015 18:15	0.047	08/01/2015	0.253
18/01/2015 18:30	0.052	08/01/2015	0.276
18/01/2015 18:45	0.046	08/01/2015	0.281
18/01/2015 19:00	0.053	08/01/2015	0.317
18/01/2015 19:15	0.045	08/01/2015	0.312
18/01/2015 19:30	0.049	08/01/2015	0.268
18/01/2015 19:45	0.056	08/01/2015	0.287
18/01/2015 20:00	0.050	08/01/2015	0.306
18/01/2015 20:15	0.045	08/01/2015	0.363
18/01/2015 20:30	0.048	08/01/2015	0.352
18/01/2015 20:45	0.052	08/01/2015	0.344
18/01/2015 21:00	0.055	08/01/2015	0.380
18/01/2015 21:15	0.048	08/01/2015	0.344
18/01/2015 21:30	0.062	08/01/2015	0.368
18/01/2015 21:45	0.047	08/01/2015	0.339
18/01/2015 22:00	0.049	08/01/2015	0.364
18/01/2015 22:15	0.050	08/01/2015	0.315
18/01/2015 22:30	0.043	08/01/2015	0.333
18/01/2015 22:45	0.051	08/01/2015	0.320
18/01/2015 23:00	0.047	08/01/2015	0.326
18/01/2015 23:15	0.047	08/01/2015	0.323
18/01/2015 23:30	0.043	08/01/2015	0.246
18/01/2015 23:45	0.048	08/01/2015	0.264
19/01/2015 00:00	0.042	08/01/2015	0.244
19/01/2015 00:15	0.042	08/01/2015	0.291
19/01/2015 00:30	0.046	08/01/2015	0.243
19/01/2015 00:45	0.048	08/01/2015	0.269
19/01/2015 01:00	0.044	08/01/2015	0.253
19/01/2015 01:15	0.044	08/01/2015	0.239
19/01/2015 01:30	0.042	08/01/2015	0.207
19/01/2015 01:45	0.041	08/01/2015	0.243
19/01/2015 02:00	0.046	08/01/2015	0.219
19/01/2015 02:15	0.038	08/01/2015	0.184
19/01/2015 02:30	0.032	08/01/2015	0.190
19/01/2015 02:45	0.030	08/01/2015	0.220
19/01/2015 03:00	0.035	08/01/2015	0.209
19/01/2015 03:15	0.039	08/01/2015	0.199
19/01/2015 03:30	0.040	08/01/2015	0.152
19/01/2015 03:45	0.037	08/01/2015	0.184
19/01/2015 04:00	0.033	08/01/2015	0.208
19/01/2015 04:15	0.036	09/01/2015	0.196
19/01/2015 04:30	0.039	09/01/2015	0.152
19/01/2015 04:45	0.038	09/01/2015	0.144
19/01/2015 05:00	0.042	09/01/2015	0.180
19/01/2015 05:15	0.047	09/01/2015	0.162
19/01/2015 05:30	0.041	09/01/2015	0.151
19/01/2015 05:45	0.049	09/01/2015	0.162
19/01/2015 06:00	0.035	09/01/2015	0.161
19/01/2015 06:15	0.036	09/01/2015	0.142
19/01/2015 06:30	0.034	09/01/2015	0.157
19/01/2015 06:45	0.035	09/01/2015	0.161
19/01/2015 07:00	0.037	09/01/2015	0.153
19/01/2015 07:15	0.029	09/01/2015	0.130
19/01/2015 07:30	0.033	09/01/2015	0.116
19/01/2015 07:45	0.035	09/01/2015	0.148
19/01/2015 08:00	0.037	09/01/2015	0.144
19/01/2015 08:15	0.038	09/01/2015	0.119
19/01/2015 08:30	0.033	09/01/2015	0.123
19/01/2015 08:45	0.039	09/01/2015	0.144
19/01/2015 09:00	0.046	09/01/2015	0.133
19/01/2015 09:15	0.038	09/01/2015	0.134
19/01/2015 09:30	0.042	09/01/2015	0.128
19/01/2015 09:45	0.042	09/01/2015	0.123
19/01/2015 10:00	0.047	09/01/2015	0.131
19/01/2015 10:15	0.045	09/01/2015	0.118
19/01/2015 10:30	0.050	09/01/2015	0.133
19/01/2015 10:45	0.050	09/01/2015	0.113
19/01/2015 11:00	0.050	09/01/2015	0.120
19/01/2015 11:15	0.050	09/01/2015	0.116
19/01/2015 11:30	0.043	09/01/2015	0.113
19/01/2015 11:45	0.046	09/01/2015	0.108
19/01/2015 12:00	0.041	09/01/2015	0.122
19/01/2015 12:15	0.046	09/01/2015	0.103
19/01/2015 12:30	0.045	09/01/2015	0.127
19/01/2015 12:45	0.035	09/01/2015	0.099
19/01/2015 13:00	0.048	09/01/2015	0.129
19/01/2015 13:15	0.047	09/01/2015	0.110
19/01/2015 13:30	0.038	09/01/2015	0.138
19/01/2015 13:45	0.046	09/01/2015	0.127
19/01/2015 14:00	0.043	09/01/2015	0.131

Date/time	Measured flow (m3/s)	Date	Model input combined dataset (m3/s)
19/01/2015 14:15	0.036	09/01/2015	0.101
19/01/2015 14:30	0.048	09/01/2015	0.115
19/01/2015 14:45	0.043	09/01/2015	0.137
19/01/2015 15:00	0.042	09/01/2015	0.116
19/01/2015 15:15	0.048	09/01/2015	0.113
19/01/2015 15:30	0.044	09/01/2015	0.104
19/01/2015 15:45	0.035	09/01/2015	0.095
19/01/2015 16:00	0.039	09/01/2015	0.107
19/01/2015 16:15	0.043	09/01/2015	0.107
19/01/2015 16:30	0.040	09/01/2015	0.109
19/01/2015 16:45	0.028	09/01/2015	0.106
19/01/2015 17:00	0.041	09/01/2015	0.113
19/01/2015 17:15	0.042	09/01/2015	0.105
19/01/2015 17:30	0.050	09/01/2015	0.101
19/01/2015 17:45	0.043	09/01/2015	0.099
19/01/2015 18:00	0.047	09/01/2015	0.105
19/01/2015 18:15	0.042	09/01/2015	0.099
19/01/2015 18:30	0.042	09/01/2015	0.108
19/01/2015 18:45	0.049	09/01/2015	0.099
19/01/2015 19:00	0.044	09/01/2015	0.073
19/01/2015 19:15	0.049	09/01/2015	0.094
19/01/2015 19:30	0.044	09/01/2015	0.093
19/01/2015 19:45	0.051	09/01/2015	0.099
19/01/2015 20:00	0.051	09/01/2015	0.094
19/01/2015 20:15	0.050	09/01/2015	0.084
19/01/2015 20:30	0.043	09/01/2015	0.096
19/01/2015 20:45	0.044	09/01/2015	0.098
19/01/2015 21:00	0.050	09/01/2015	0.094
19/01/2015 21:15	0.048	09/01/2015	0.092
19/01/2015 21:30	0.042	09/01/2015	0.074
19/01/2015 21:45	0.050	09/01/2015	0.096
19/01/2015 22:00	0.051	09/01/2015	0.089
19/01/2015 22:15	0.042	09/01/2015	0.094
19/01/2015 22:30	0.045	09/01/2015	0.084
19/01/2015 22:45	0.034	09/01/2015	0.076
19/01/2015 23:00	0.043	09/01/2015	0.089
19/01/2015 23:15	0.039	09/01/2015	0.084
19/01/2015 23:30	0.045	09/01/2015	0.076
19/01/2015 23:45	0.041	09/01/2015	0.087
20/01/2015 00:00	0.044	09/01/2015	0.084
20/01/2015 00:15	0.049	09/01/2015	0.076
20/01/2015 00:30	0.049	09/01/2015	0.084
20/01/2015 00:45	0.039	09/01/2015	0.073
20/01/2015 01:00	0.036	09/01/2015	0.108
20/01/2015 01:15	0.046	09/01/2015	0.078
20/01/2015 01:30	0.033	09/01/2015	0.085
20/01/2015 01:45	0.034	09/01/2015	0.100
20/01/2015 02:00	0.035	09/01/2015	0.064
20/01/2015 02:15	0.029	09/01/2015	0.065
20/01/2015 02:30	0.036	09/01/2015	0.076
20/01/2015 02:45	0.038	09/01/2015	0.076
20/01/2015 03:00	0.035	09/01/2015	0.080
20/01/2015 03:15	0.030	09/01/2015	0.069
20/01/2015 03:30	0.036	09/01/2015	0.059
20/01/2015 03:45	0.030	09/01/2015	0.063
20/01/2015 04:00	0.031	09/01/2015	0.071
20/01/2015 04:15	0.026	10/01/2015	0.065
20/01/2015 04:30	0.036	10/01/2015	0.073
20/01/2015 04:45	0.031	10/01/2015	0.079
20/01/2015 05:00	0.030	10/01/2015	0.066
20/01/2015 05:15	0.033	10/01/2015	0.052
20/01/2015 05:30	0.036	10/01/2015	0.076
20/01/2015 05:45	0.028	10/01/2015	0.049
20/01/2015 06:00	0.028	10/01/2015	0.056
20/01/2015 11:45	0.040	10/01/2015	0.056
20/01/2015 12:00	0.038	10/01/2015	0.044
20/01/2015 12:15	0.033	10/01/2015	0.071
20/01/2015 12:30	0.047	10/01/2015	0.062
20/01/2015 12:45	0.045	10/01/2015	0.054
20/01/2015 13:00	0.046	10/01/2015	0.049
20/01/2015 13:15	0.036	10/01/2015	0.044
20/01/2015 13:30	0.028	10/01/2015	0.047
20/01/2015 13:45	0.037	10/01/2015	0.043
20/01/2015 14:00	0.045	10/01/2015	0.041
20/01/2015 14:15	0.031	10/01/2015	0.049
20/01/2015 14:30	0.039	10/01/2015	0.039
20/01/2015 14:45	0.036	10/01/2015	0.050
20/01/2015 15:00	0.040	10/01/2015	0.056
20/01/2015 15:15	0.038	10/01/2015	0.044
20/01/2015 15:30	0.034	10/01/2015	0.056
20/01/2015 15:45	0.042	10/01/2015	0.048

Date/time	Measured flow (m3/s)	Date	Model input combined dataset (m3/s)
20/01/2015 16:00	0.045	10/01/2015	0.050
20/01/2015 16:15	0.058	10/01/2015	0.054
20/01/2015 16:30	0.051	10/01/2015	0.041
20/01/2015 16:45	0.040	10/01/2015	0.044
20/01/2015 17:00	0.038	10/01/2015	0.042
20/01/2015 17:15	0.039	10/01/2015	0.040
20/01/2015 17:30	0.038	10/01/2015	0.043
20/01/2015 17:45	0.037	10/01/2015	0.042
20/01/2015 18:00	0.040	10/01/2015	0.045
20/01/2015 18:15	0.042	10/01/2015	0.051
20/01/2015 18:30	0.038	10/01/2015	0.042
20/01/2015 18:45	0.035	10/01/2015	0.048
20/01/2015 19:00	0.044	10/01/2015	0.044
20/01/2015 19:15	0.041	10/01/2015	0.042
20/01/2015 19:30	0.038	10/01/2015	0.058
20/01/2015 19:45	0.041	10/01/2015	0.046
20/01/2015 20:00	0.050	10/01/2015	0.049
20/01/2015 20:15	0.048	10/01/2015	0.058
20/01/2015 20:30	0.035	10/01/2015	0.059
20/01/2015 20:45	0.039	10/01/2015	0.074
20/01/2015 21:00	0.051	10/01/2015	0.075
20/01/2015 21:15	0.032	10/01/2015	0.106
20/01/2015 21:30	0.060	10/01/2015	0.098
20/01/2015 21:45	0.038	10/01/2015	0.108
20/01/2015 22:00	0.046	10/01/2015	0.108
20/01/2015 22:15	0.057	10/01/2015	0.109
20/01/2015 22:30	0.047	10/01/2015	0.092
20/01/2015 22:45	0.040	10/01/2015	0.079
20/01/2015 23:00	0.041	10/01/2015	0.099
20/01/2015 23:15	0.040	10/01/2015	0.101
20/01/2015 23:30	0.069	10/01/2015	0.094
20/01/2015 23:45	0.098	10/01/2015	0.080
21/01/2015 00:00	0.069	10/01/2015	0.079
21/01/2015 00:15	0.073	10/01/2015	0.086
21/01/2015 00:30	0.057	10/01/2015	0.074
21/01/2015 00:45	0.057	10/01/2015	0.085
21/01/2015 01:00	0.062	10/01/2015	0.066
21/01/2015 01:15	0.048	10/01/2015	0.059
21/01/2015 01:30	0.040	10/01/2015	0.072
21/01/2015 01:45	0.045	10/01/2015	0.068
21/01/2015 02:00	0.044	10/01/2015	0.084
21/01/2015 02:15	0.044	10/01/2015	0.074
21/01/2015 02:30	0.031	10/01/2015	0.063
21/01/2015 02:45	0.033	10/01/2015	0.079
21/01/2015 03:00	0.033	10/01/2015	0.065
21/01/2015 03:15	0.033	10/01/2015	0.021
21/01/2015 03:30	0.029	10/01/2015	0.071
21/01/2015 03:45	0.035	10/01/2015	0.071
21/01/2015 04:00	0.032	10/01/2015	0.068
21/01/2015 04:15	0.029	10/01/2015	0.065
21/01/2015 04:30	0.031	10/01/2015	0.067
21/01/2015 04:45	0.036	10/01/2015	0.066
21/01/2015 05:00	0.030	10/01/2015	0.061
21/01/2015 05:15	0.031	10/01/2015	0.059
21/01/2015 05:30	0.031	10/01/2015	0.066
21/01/2015 05:45	0.027	10/01/2015	0.070
21/01/2015 06:00	0.028	10/01/2015	0.067
21/01/2015 06:15	0.030	10/01/2015	0.063
21/01/2015 06:30	0.029	10/01/2015	0.067
21/01/2015 06:45	0.027	10/01/2015	0.060
21/01/2015 07:00	0.030	10/01/2015	0.059
21/01/2015 07:15	0.026	10/01/2015	0.054
21/01/2015 07:30	0.037	10/01/2015	0.050
21/01/2015 07:45	0.036	10/01/2015	0.054
21/01/2015 08:00	0.034	10/01/2015	0.040
21/01/2015 08:15	0.038	10/01/2015	0.041
21/01/2015 08:30	0.030	10/01/2015	0.041
21/01/2015 08:45	0.045	10/01/2015	0.047
21/01/2015 09:00	0.036	10/01/2015	0.051
21/01/2015 09:15	0.036	10/01/2015	0.046
21/01/2015 09:30	0.042	10/01/2015	0.041
21/01/2015 09:45	0.035	11/01/2015	0.045
21/01/2015 10:00	0.042	11/01/2015	0.045
21/01/2015 10:15	0.045	11/01/2015	0.044
21/01/2015 10:30	0.051	11/01/2015	0.043
21/01/2015 10:45	0.041	11/01/2015	0.044
21/01/2015 11:00	0.048	11/01/2015	0.047
21/01/2015 11:15	0.054	11/01/2015	0.037
21/01/2015 11:30	0.048	11/01/2015	0.045
21/01/2015 11:45	0.043	11/01/2015	0.045
21/01/2015 12:00	0.042	11/01/2015	0.035

Date/time	Measured flow (m3/s)	Date	Model input combined dataset (m3/s)
21/01/2015 12:15	0.043	11/01/2015	0.047
21/01/2015 12:30	0.046	11/01/2015	0.036
21/01/2015 12:45	0.047	11/01/2015	0.042
21/01/2015 13:00	0.040	11/01/2015	0.034
21/01/2015 13:15	0.041	11/01/2015	0.033
21/01/2015 13:30	0.041	11/01/2015	0.032
21/01/2015 13:45	0.048	11/01/2015	0.039
21/01/2015 14:00	0.034	11/01/2015	0.039
21/01/2015 14:15	0.047	11/01/2015	0.035
21/01/2015 14:30	0.043	11/01/2015	0.047
21/01/2015 14:45	0.040	11/01/2015	0.038
21/01/2015 15:00	0.050	11/01/2015	0.051
21/01/2015 15:15	0.038	11/01/2015	0.035
21/01/2015 15:30	0.042	11/01/2015	0.040
21/01/2015 15:45	0.046	11/01/2015	0.043
21/01/2015 16:00	0.040	11/01/2015	0.044
21/01/2015 16:15	0.042	11/01/2015	0.039
21/01/2015 16:30	0.036	11/01/2015	0.032
21/01/2015 16:45	0.036	11/01/2015	0.036
21/01/2015 17:00	0.038	11/01/2015	0.041
21/01/2015 17:15	0.043	11/01/2015	0.039
21/01/2015 17:30	0.051	11/01/2015	0.034
21/01/2015 17:45	0.039	11/01/2015	0.035
21/01/2015 18:00	0.038	11/01/2015	0.034
21/01/2015 18:15	0.029	11/01/2015	0.035
21/01/2015 18:30	0.047	11/01/2015	0.029
21/01/2015 18:45	0.033	11/01/2015	0.034
21/01/2015 19:00	0.039	11/01/2015	0.033
21/01/2015 19:15	0.038	11/01/2015	0.034
21/01/2015 19:30	0.043	11/01/2015	0.039
21/01/2015 19:45	0.038	11/01/2015	0.035
21/01/2015 20:00	0.036	11/01/2015	0.038
21/01/2015 20:15	0.047	11/01/2015	0.048
21/01/2015 20:30	0.045	11/01/2015	0.042
21/01/2015 20:45	0.045	11/01/2015	0.043
21/01/2015 21:00	0.040	11/01/2015	0.047
21/01/2015 21:15	0.046	11/01/2015	0.049
21/01/2015 21:30	0.052	11/01/2015	0.052
21/01/2015 21:45	0.046	11/01/2015	0.050
21/01/2015 22:00	0.040	11/01/2015	0.048
21/01/2015 22:15	0.038	11/01/2015	0.049
21/01/2015 22:30	0.038	11/01/2015	0.048
21/01/2015 22:45	0.041	11/01/2015	0.050
21/01/2015 23:00	0.040	11/01/2015	0.049
21/01/2015 23:15	0.041	11/01/2015	0.048
21/01/2015 23:30	0.042	11/01/2015	0.048
21/01/2015 23:45	0.038	11/01/2015	0.050
22/01/2015 00:00	0.040	11/01/2015	0.053
22/01/2015 00:15	0.037	11/01/2015	0.038
22/01/2015 00:30	0.042	11/01/2015	0.047
22/01/2015 00:45	0.035	11/01/2015	0.052
22/01/2015 01:00	0.034	11/01/2015	0.043
22/01/2015 01:15	0.041	11/01/2015	0.047
22/01/2015 01:30	0.036	11/01/2015	0.044
22/01/2015 01:45	0.038	11/01/2015	0.042
22/01/2015 02:00	0.034	11/01/2015	0.040
22/01/2015 02:15	0.012	11/01/2015	0.042
22/01/2015 02:30	0.029	11/01/2015	0.034
22/01/2015 02:45	0.031	11/01/2015	0.039
22/01/2015 03:00	0.037	11/01/2015	0.039
22/01/2015 03:15	0.033	11/01/2015	0.037
22/01/2015 03:30	0.026	11/01/2015	0.039
22/01/2015 03:45	0.036	11/01/2015	0.045
22/01/2015 04:00	0.032	11/01/2015	0.042
22/01/2015 04:15	0.026	11/01/2015	0.043
22/01/2015 04:30	0.029	11/01/2015	0.031
22/01/2015 04:45	0.027	11/01/2015	0.039
22/01/2015 05:00	0.028	11/01/2015	0.050
22/01/2015 05:15	0.024	11/01/2015	0.042
22/01/2015 05:30	0.055	11/01/2015	0.050
22/01/2015 05:45	0.034	11/01/2015	0.039
22/01/2015 06:00	0.038	11/01/2015	0.045
22/01/2015 06:15	0.028	11/01/2015	0.043
22/01/2015 06:30	0.032	11/01/2015	0.041
22/01/2015 06:45	0.025	11/01/2015	0.046
22/01/2015 07:00	0.034	11/01/2015	0.042
22/01/2015 07:15	0.034	11/01/2015	0.041
22/01/2015 07:30	0.040	11/01/2015	0.044
22/01/2015 07:45	0.039	11/01/2015	0.044
22/01/2015 08:00	0.034	11/01/2015	0.049
22/01/2015 08:15	0.038	11/01/2015	0.035

Date/time	Measured flow (m3/s)	Date	Model input combined dataset (m3/s)
22/01/2015 08:30	0.033	11/01/2015	0.042
22/01/2015 08:45	0.047	11/01/2015	0.044
22/01/2015 09:00	0.035	11/01/2015	0.040
22/01/2015 09:15	0.033	11/01/2015	0.039
22/01/2015 09:30	0.037	11/01/2015	0.042
22/01/2015 09:45	0.036	12/01/2015	0.043
22/01/2015 10:00	0.033	12/01/2015	0.038
22/01/2015 10:15	0.043	12/01/2015	0.034
22/01/2015 10:30	0.041	12/01/2015	0.037
22/01/2015 10:45	0.034	12/01/2015	0.032
22/01/2015 11:00	0.040	12/01/2015	0.039
22/01/2015 11:15	0.048	12/01/2015	0.037
22/01/2015 11:30	0.054	12/01/2015	0.038
22/01/2015 11:45	0.038	12/01/2015	0.030
22/01/2015 12:00	0.042	12/01/2015	0.031
22/01/2015 12:15	0.040	12/01/2015	0.031
22/01/2015 12:30	0.038	12/01/2015	0.038
22/01/2015 12:45	0.041	12/01/2015	0.030
22/01/2015 13:00	0.050	12/01/2015	0.025
22/01/2015 13:15	0.052	12/01/2015	0.025
22/01/2015 13:30	0.047	12/01/2015	0.030
22/01/2015 13:45	0.044	12/01/2015	0.026
22/01/2015 14:00	0.042	12/01/2015	0.028
22/01/2015 14:15	0.042	12/01/2015	0.025
22/01/2015 14:30	0.037	12/01/2015	0.028
22/01/2015 14:45	0.039	12/01/2015	0.029
22/01/2015 15:00	0.040	12/01/2015	0.032
22/01/2015 15:15	0.047	12/01/2015	0.029
22/01/2015 15:30	0.044	12/01/2015	0.023
22/01/2015 15:45	0.034	12/01/2015	0.027
22/01/2015 16:00	0.049	12/01/2015	0.033
22/01/2015 16:15	0.040	12/01/2015	0.032
22/01/2015 16:30	0.043	12/01/2015	0.033
22/01/2015 16:45	0.039	12/01/2015	0.026
22/01/2015 17:00	0.038	12/01/2015	0.025
22/01/2015 17:15	0.045	12/01/2015	0.027
22/01/2015 17:30	0.041	12/01/2015	0.039
22/01/2015 17:45	0.039	12/01/2015	0.031
22/01/2015 18:00	0.042	12/01/2015	0.037
22/01/2015 18:15	0.039	12/01/2015	0.031
22/01/2015 18:30	0.036	12/01/2015	0.038
22/01/2015 18:45	0.047	12/01/2015	0.034
22/01/2015 19:00	0.042	12/01/2015	0.041
22/01/2015 19:15	0.033	12/01/2015	0.037
22/01/2015 19:30	0.038	12/01/2015	0.038
22/01/2015 19:45	0.035	12/01/2015	0.043
22/01/2015 20:00	0.038	12/01/2015	0.042
22/01/2015 20:15	0.038	12/01/2015	0.043
22/01/2015 20:30	0.043	12/01/2015	0.033
22/01/2015 20:45	0.041	12/01/2015	0.040
22/01/2015 21:00	0.043	12/01/2015	0.038
22/01/2015 21:15	0.045	12/01/2015	0.035
22/01/2015 21:30	0.046	12/01/2015	0.034
22/01/2015 21:45	0.038	12/01/2015	0.042
22/01/2015 22:00	0.038	12/01/2015	0.036
22/01/2015 22:15	0.040	12/01/2015	0.046
22/01/2015 22:30	0.038	12/01/2015	0.026
22/01/2015 22:45	0.038	12/01/2015	0.034
22/01/2015 23:00	0.045	12/01/2015	0.035
22/01/2015 23:15	0.041	12/01/2015	0.033
22/01/2015 23:30	0.045	12/01/2015	0.034
22/01/2015 23:45	0.033	12/01/2015	0.042
23/01/2015 00:00	0.035	12/01/2015	0.035
23/01/2015 00:15	0.040	12/01/2015	0.032
23/01/2015 00:30	0.038	12/01/2015	0.035
23/01/2015 00:45	0.032	12/01/2015	0.035
23/01/2015 01:00	0.033	12/01/2015	0.041
23/01/2015 01:15	0.044	12/01/2015	0.033
23/01/2015 01:30	0.032	12/01/2015	0.050
23/01/2015 01:45	0.027	12/01/2015	0.050
23/01/2015 02:00	0.037	12/01/2015	0.051
23/01/2015 02:15	0.032	12/01/2015	0.047
23/01/2015 02:30	0.030	12/01/2015	0.052
23/01/2015 02:45	0.029	12/01/2015	0.047
23/01/2015 03:00	0.032	12/01/2015	0.042
23/01/2015 03:15	0.026	12/01/2015	0.044
23/01/2015 03:30	0.032	12/01/2015	0.042
23/01/2015 03:45	0.019	12/01/2015	0.037
23/01/2015 04:00	0.028	12/01/2015	0.044
23/01/2015 04:15	0.036	12/01/2015	0.043
23/01/2015 04:30	0.026	12/01/2015	0.039

Date/time	Measured flow (m3/s)	Date	Model input combined dataset (m3/s)
23/01/2015 04:45	0.026	12/01/2015	0.041
23/01/2015 05:00	0.028	12/01/2015	0.039
23/01/2015 05:15	0.024	12/01/2015	0.040
23/01/2015 05:30	0.027	12/01/2015	0.051
23/01/2015 05:45	0.035	12/01/2015	0.050
23/01/2015 06:00	0.027	12/01/2015	0.048
23/01/2015 06:15	0.031	12/01/2015	0.057
23/01/2015 06:30	0.025	12/01/2015	0.047
23/01/2015 06:45	0.032	12/01/2015	0.055
23/01/2015 07:00	0.026	12/01/2015	0.041
23/01/2015 07:15	0.032	12/01/2015	0.052
23/01/2015 07:30	0.027	12/01/2015	0.048
23/01/2015 07:45	0.030	12/01/2015	0.045
23/01/2015 08:00	0.031	12/01/2015	0.041
23/01/2015 08:15	0.035	12/01/2015	0.039
23/01/2015 08:30	0.032	12/01/2015	0.044
23/01/2015 08:45	0.031	12/01/2015	0.040
23/01/2015 09:00	0.033	12/01/2015	0.038
23/01/2015 09:15	0.030	12/01/2015	0.040
23/01/2015 09:30	0.032	12/01/2015	0.041
23/01/2015 09:45	0.040	13/01/2015	0.047
23/01/2015 10:00	0.041	13/01/2015	0.045
23/01/2015 10:15	0.041	13/01/2015	0.050
23/01/2015 10:30	0.040	13/01/2015	0.047
23/01/2015 10:45	0.040	13/01/2015	0.041
23/01/2015 11:00	0.040	13/01/2015	0.049
23/01/2015 11:15	0.051	13/01/2015	0.068
23/01/2015 11:30	0.052	13/01/2015	0.057
23/01/2015 11:45	0.042	13/01/2015	0.057
23/01/2015 12:00	0.041	13/01/2015	0.062
23/01/2015 12:15	0.038	13/01/2015	0.058
23/01/2015 12:30	0.035	13/01/2015	0.063
23/01/2015 12:45	0.044	13/01/2015	0.067
23/01/2015 13:00	0.040	13/01/2015	0.190
23/01/2015 13:15	0.033	13/01/2015	0.207
23/01/2015 13:30	0.037	13/01/2015	0.170
23/01/2015 13:45	0.038	13/01/2015	0.145
23/01/2015 14:00	0.037	13/01/2015	0.123
23/01/2015 14:15	0.034	13/01/2015	0.119
23/01/2015 14:30	0.030	13/01/2015	0.130
23/01/2015 14:45	0.034	13/01/2015	0.109
23/01/2015 15:00	0.039	13/01/2015	0.168
23/01/2015 15:15	0.031	13/01/2015	0.202
23/01/2015 15:30	0.040	13/01/2015	0.194
23/01/2015 15:45	0.042	13/01/2015	0.153
23/01/2015 16:00	0.032	13/01/2015	0.158
23/01/2015 16:15	0.036	13/01/2015	0.139
23/01/2015 16:30	0.043	13/01/2015	0.138
23/01/2015 16:45	0.029	13/01/2015	0.111
23/01/2015 17:00	0.037	13/01/2015	0.115
23/01/2015 17:15	0.033	13/01/2015	0.106
23/01/2015 17:30	0.031	13/01/2015	0.099
23/01/2015 17:45	0.037	13/01/2015	0.110
23/01/2015 18:00	0.036	13/01/2015	0.115
23/01/2015 18:15	0.036	13/01/2015	0.183
23/01/2015 18:30	0.036	13/01/2015	0.184
23/01/2015 18:45	0.034	13/01/2015	0.173
23/01/2015 19:00	0.038	13/01/2015	0.136
23/01/2015 19:15	0.054	13/01/2015	0.159
23/01/2015 19:30	0.040	13/01/2015	0.130
23/01/2015 19:45	0.037	13/01/2015	0.141
23/01/2015 20:00	0.040	13/01/2015	0.120
23/01/2015 20:15	0.040	13/01/2015	0.165
23/01/2015 20:30	0.047	13/01/2015	0.154
23/01/2015 20:45	0.036	13/01/2015	0.126
23/01/2015 21:00	0.039	13/01/2015	0.146
23/01/2015 21:15	0.034	13/01/2015	0.156
23/01/2015 21:30	0.036	13/01/2015	0.148
23/01/2015 21:45	0.041	13/01/2015	0.166
23/01/2015 22:00	0.047	13/01/2015	0.180
23/01/2015 22:15	0.037	13/01/2015	0.182
23/01/2015 22:30	0.033	13/01/2015	0.187
23/01/2015 22:45	0.041	13/01/2015	0.208
23/01/2015 23:00	0.040	13/01/2015	0.226
23/01/2015 23:15	0.038	13/01/2015	0.162
23/01/2015 23:30	0.033	13/01/2015	0.225
23/01/2015 23:45	0.061	13/01/2015	0.211
24/01/2015 00:00	0.083	13/01/2015	0.205
24/01/2015 00:15	0.089	13/01/2015	0.226
24/01/2015 00:30	0.081	13/01/2015	0.170
24/01/2015 00:45	0.088	13/01/2015	0.194

Date/time	Measured flow (m3/s)	Date	Model input combined dataset (m3/s)
24/01/2015 01:00	0.068	13/01/2015	0.209
24/01/2015 01:15	0.070	13/01/2015	0.361
24/01/2015 01:30	0.086	13/01/2015	0.385
24/01/2015 01:45	0.117	13/01/2015	0.420
24/01/2015 02:00	0.113	13/01/2015	0.384
24/01/2015 02:15	0.118	13/01/2015	0.355
24/01/2015 02:30	0.123	13/01/2015	0.336
24/01/2015 02:45	0.117	13/01/2015	0.296
24/01/2015 03:00	0.097	13/01/2015	0.247
24/01/2015 03:15	0.094	13/01/2015	0.234
24/01/2015 03:30	0.113	13/01/2015	0.259
24/01/2015 03:45	0.113	13/01/2015	0.264
24/01/2015 04:00	0.111	13/01/2015	0.249
24/01/2015 04:15	0.103	13/01/2015	0.255
24/01/2015 04:30	0.096	13/01/2015	0.281
24/01/2015 04:45	0.087	13/01/2015	0.277
24/01/2015 05:00	0.099	13/01/2015	0.267
24/01/2015 05:15	0.092	13/01/2015	0.289
24/01/2015 05:30	0.059	13/01/2015	0.273
24/01/2015 05:45	0.085	13/01/2015	0.271
24/01/2015 06:00	0.074	13/01/2015	0.291
24/01/2015 06:15	0.070	13/01/2015	0.258
24/01/2015 06:30	0.075	13/01/2015	0.254
24/01/2015 06:45	0.073	13/01/2015	0.259
24/01/2015 07:00	0.084	13/01/2015	0.277
24/01/2015 07:15	0.089	13/01/2015	0.242
24/01/2015 07:30	0.096	13/01/2015	0.198
24/01/2015 07:45	0.081	13/01/2015	0.219
24/01/2015 08:00	0.087	13/01/2015	0.176
24/01/2015 08:15	0.085	13/01/2015	0.203
24/01/2015 08:30	0.081	13/01/2015	0.220
24/01/2015 08:45	0.100	13/01/2015	0.209
24/01/2015 09:00	0.091	13/01/2015	0.221
24/01/2015 09:15	0.096	13/01/2015	0.223
24/01/2015 09:30	0.073	13/01/2015	0.209
24/01/2015 09:45	0.095	14/01/2015	0.172
24/01/2015 10:00	0.089	14/01/2015	0.201
24/01/2015 10:15	0.104	14/01/2015	0.184
24/01/2015 10:30	0.100	14/01/2015	0.190
24/01/2015 10:45	0.093	14/01/2015	0.174
24/01/2015 11:00	0.083	14/01/2015	0.187
24/01/2015 11:15	0.073	14/01/2015	0.158
24/01/2015 11:30	0.079	14/01/2015	0.139
24/01/2015 11:45	0.096	14/01/2015	0.161
24/01/2015 12:00	0.087	14/01/2015	0.158
24/01/2015 12:15	0.098	14/01/2015	0.143
24/01/2015 12:30	0.089	14/01/2015	0.142
24/01/2015 12:45	0.084	14/01/2015	0.148
24/01/2015 13:00	0.089	14/01/2015	0.146
24/01/2015 13:15	0.086	14/01/2015	0.132
24/01/2015 13:30	0.089	14/01/2015	0.127
24/01/2015 13:45	0.084	14/01/2015	0.133
24/01/2015 14:00	0.095	14/01/2015	0.149
24/01/2015 14:15	0.097	14/01/2015	0.136
24/01/2015 14:30	0.110	14/01/2015	0.124
24/01/2015 14:45	0.095	14/01/2015	0.131
24/01/2015 15:00	0.094	14/01/2015	0.143
24/01/2015 15:15	0.094	14/01/2015	0.130
24/01/2015 15:30	0.089	14/01/2015	0.138
24/01/2015 15:45	0.081	14/01/2015	0.120
24/01/2015 16:00	0.067	14/01/2015	0.118
24/01/2015 16:15	0.078	14/01/2015	0.113
24/01/2015 16:30	0.087	14/01/2015	0.120
24/01/2015 16:45	0.076	14/01/2015	0.122
24/01/2015 17:00	0.076	14/01/2015	0.129
24/01/2015 17:15	0.066	14/01/2015	0.128
24/01/2015 17:30	0.071	14/01/2015	0.113
24/01/2015 17:45	0.084	14/01/2015	0.110
24/01/2015 18:00	0.071	14/01/2015	0.116
24/01/2015 18:15	0.060	14/01/2015	0.117
24/01/2015 18:30	0.076	14/01/2015	0.126
24/01/2015 18:45	0.067	14/01/2015	0.116
24/01/2015 19:00	0.071	14/01/2015	0.134
24/01/2015 19:15	0.077	14/01/2015	0.134
24/01/2015 19:30	0.065	14/01/2015	0.117
24/01/2015 19:45	0.069	14/01/2015	0.117
24/01/2015 20:00	0.079	14/01/2015	0.113
24/01/2015 20:15	0.082	14/01/2015	0.118
24/01/2015 20:30	0.071	14/01/2015	0.120
24/01/2015 20:45	0.063	14/01/2015	0.130
24/01/2015 21:00	0.057	14/01/2015	0.112

Date/time	Measured flow (m3/s)	Date	Model input combined dataset (m3/s)
24/01/2015 21:15	0.062	14/01/2015	0.123
24/01/2015 21:30	0.058	14/01/2015	0.120
24/01/2015 21:45	0.054	14/01/2015	0.102
24/01/2015 22:00	0.062	14/01/2015	0.092
24/01/2015 22:15	0.051	14/01/2015	0.125
24/01/2015 22:30	0.051	14/01/2015	0.086
24/01/2015 22:45	0.057	14/01/2015	0.115
24/01/2015 23:00	0.045	14/01/2015	0.093
24/01/2015 23:15	0.048	14/01/2015	0.096
24/01/2015 23:30	0.058	14/01/2015	0.097
24/01/2015 23:45	0.049	14/01/2015	0.094
25/01/2015 00:00	0.045	14/01/2015	0.108
25/01/2015 00:15	0.056	14/01/2015	0.094
25/01/2015 00:30	0.048	14/01/2015	0.090
25/01/2015 00:45	0.047	14/01/2015	0.093
25/01/2015 01:00	0.037	14/01/2015	0.082
25/01/2015 01:15	0.045	14/01/2015	0.084
25/01/2015 01:30	0.044	14/01/2015	0.076
25/01/2015 01:45	0.048	14/01/2015	0.099
25/01/2015 02:00	0.044	14/01/2015	0.087
25/01/2015 02:15	0.039	14/01/2015	0.095
25/01/2015 02:30	0.038	14/01/2015	0.086
25/01/2015 02:45	0.037	14/01/2015	0.086
25/01/2015 03:00	0.037	14/01/2015	0.086
25/01/2015 03:15	0.053	14/01/2015	0.113
25/01/2015 03:30	0.036	14/01/2015	0.114
25/01/2015 03:45	0.037	14/01/2015	0.101
25/01/2015 04:00	0.036	14/01/2015	0.083
25/01/2015 04:15	0.037	14/01/2015	0.080
25/01/2015 04:30	0.034	14/01/2015	0.084
25/01/2015 04:45	0.034	14/01/2015	0.085
25/01/2015 05:00	0.040	14/01/2015	0.080
25/01/2015 05:15	0.038	14/01/2015	0.098
25/01/2015 05:30	0.033	14/01/2015	0.077
25/01/2015 05:45	0.029	14/01/2015	0.087
25/01/2015 06:00	0.036	14/01/2015	0.070
25/01/2015 06:15	0.040	14/01/2015	0.079
25/01/2015 06:30	0.042	14/01/2015	0.076
25/01/2015 06:45	0.029	14/01/2015	0.085
25/01/2015 07:00	0.034	14/01/2015	0.092
25/01/2015 07:15	0.040	14/01/2015	0.087
25/01/2015 07:30	0.035	14/01/2015	0.087
25/01/2015 07:45	0.034	14/01/2015	0.074
25/01/2015 08:00	0.032	14/01/2015	0.067
25/01/2015 08:15	0.040	14/01/2015	0.073
25/01/2015 08:30	0.039	14/01/2015	0.068
25/01/2015 08:45	0.038	14/01/2015	0.075
25/01/2015 09:00	0.038	14/01/2015	0.057
25/01/2015 09:15	0.037	14/01/2015	0.085
25/01/2015 09:30	0.038	14/01/2015	0.079
25/01/2015 09:45	0.039	15/01/2015	0.085
25/01/2015 10:00	0.037	15/01/2015	0.091
25/01/2015 10:15	0.034	15/01/2015	0.096
25/01/2015 10:30	0.033	15/01/2015	0.082
25/01/2015 10:45	0.043	15/01/2015	0.062
25/01/2015 11:00	0.049	15/01/2015	0.088
25/01/2015 11:15	0.045	15/01/2015	0.070
25/01/2015 11:30	0.041	15/01/2015	0.097
25/01/2015 11:45	0.048	15/01/2015	0.078
25/01/2015 12:00	0.040	15/01/2015	0.078
25/01/2015 12:15	0.044	15/01/2015	0.069
25/01/2015 12:30	0.050	15/01/2015	0.072
25/01/2015 12:45	0.056	15/01/2015	0.064
25/01/2015 13:00	0.042	15/01/2015	0.067
25/01/2015 13:15	0.041	15/01/2015	0.072
25/01/2015 13:30	0.040	15/01/2015	0.072
25/01/2015 13:45	0.037	15/01/2015	0.068
25/01/2015 14:00	0.042	15/01/2015	0.058
25/01/2015 14:15	0.033	15/01/2015	0.055
25/01/2015 14:30	0.044	15/01/2015	0.068
25/01/2015 14:45	0.042	15/01/2015	0.066
25/01/2015 15:00	0.046	15/01/2015	0.083
25/01/2015 15:15	0.044	15/01/2015	0.086
25/01/2015 15:30	0.048	15/01/2015	0.090
25/01/2015 15:45	0.044	15/01/2015	0.136
25/01/2015 16:00	0.049	15/01/2015	0.139
25/01/2015 16:15	0.054	15/01/2015	0.131
25/01/2015 16:30	0.049	15/01/2015	0.123
25/01/2015 16:45	0.059	15/01/2015	0.119
25/01/2015 17:00	0.049	15/01/2015	0.113
25/01/2015 17:15	0.034	15/01/2015	0.108

Date/time	Measured flow (m3/s)	Date	Model input combined dataset (m3/s)
25/01/2015 17:30	0.037	15/01/2015	0.100
25/01/2015 17:45	0.051	15/01/2015	0.118
25/01/2015 18:00	0.043	15/01/2015	0.112
25/01/2015 18:15	0.043	15/01/2015	0.123
25/01/2015 18:30	0.043	15/01/2015	0.108
25/01/2015 18:45	0.045	15/01/2015	0.111
25/01/2015 19:00	0.040	15/01/2015	0.109
25/01/2015 19:15	0.043	15/01/2015	0.113
25/01/2015 19:30	0.043	15/01/2015	0.104
25/01/2015 19:45	0.047	15/01/2015	0.107
25/01/2015 20:00	0.041	15/01/2015	0.094
25/01/2015 20:15	0.045	15/01/2015	0.110
25/01/2015 20:30	0.046	15/01/2015	0.128
25/01/2015 20:45	0.046	15/01/2015	0.126
25/01/2015 21:00	0.045	15/01/2015	0.106
25/01/2015 21:15	0.045	15/01/2015	0.102
25/01/2015 21:30	0.040	15/01/2015	0.108
25/01/2015 21:45	0.042	15/01/2015	0.128
25/01/2015 22:00	0.040	15/01/2015	0.113
25/01/2015 22:15	0.049	15/01/2015	0.127
25/01/2015 22:30	0.035	15/01/2015	0.108
25/01/2015 22:45	0.040	15/01/2015	0.117
25/01/2015 23:00	0.046	15/01/2015	0.116
25/01/2015 23:15	0.043	15/01/2015	0.107
25/01/2015 23:30	0.038	15/01/2015	0.130
25/01/2015 23:45	0.043	15/01/2015	0.108
26/01/2015 00:00	0.043	15/01/2015	0.116
26/01/2015 00:15	0.040	15/01/2015	0.110
26/01/2015 00:30	0.042	15/01/2015	0.102
26/01/2015 00:45	0.041	15/01/2015	0.117
26/01/2015 01:00	0.046	15/01/2015	0.106
26/01/2015 01:15	0.043	15/01/2015	0.090
26/01/2015 01:30	0.043	15/01/2015	0.089
26/01/2015 01:45	0.038	15/01/2015	0.116
26/01/2015 02:00	0.033	15/01/2015	0.102
26/01/2015 02:15	0.033	15/01/2015	0.106
26/01/2015 02:30	0.035	15/01/2015	0.114
26/01/2015 02:45	0.030	15/01/2015	0.098
26/01/2015 03:00	0.036	15/01/2015	0.087
26/01/2015 03:15	0.028	15/01/2015	0.090
26/01/2015 03:30	0.032	15/01/2015	0.100
26/01/2015 03:45	0.031	15/01/2015	0.100
26/01/2015 04:00	0.035	15/01/2015	0.090
26/01/2015 04:15	0.029	15/01/2015	0.091
26/01/2015 04:30	0.025	15/01/2015	0.082
26/01/2015 04:45	0.028	15/01/2015	0.082
26/01/2015 05:00	0.031	15/01/2015	0.081
26/01/2015 05:15	0.031	15/01/2015	0.071
26/01/2015 05:30	0.032	15/01/2015	0.092
26/01/2015 05:45	0.032	15/01/2015	0.083
26/01/2015 06:00	0.027	15/01/2015	0.076
26/01/2015 06:15	0.027	15/01/2015	0.070
26/01/2015 06:30	0.022	15/01/2015	0.083
26/01/2015 06:45	0.029	15/01/2015	0.055
26/01/2015 07:00	0.031	15/01/2015	0.084
26/01/2015 07:15	0.038	15/01/2015	0.058
26/01/2015 07:30	0.028	15/01/2015	0.095
26/01/2015 07:45	0.030	15/01/2015	0.080
26/01/2015 08:00	0.034	15/01/2015	0.070
26/01/2015 08:15	0.029	15/01/2015	0.071
26/01/2015 08:30	0.031	15/01/2015	0.076
26/01/2015 08:45	0.028	15/01/2015	0.094
26/01/2015 09:00	0.033	15/01/2015	0.079
26/01/2015 09:15	0.036	15/01/2015	0.072
26/01/2015 09:30	0.050	15/01/2015	0.078
26/01/2015 09:45	0.045	16/01/2015	0.077
26/01/2015 10:00	0.047	16/01/2015	0.072
26/01/2015 10:15	0.056	16/01/2015	0.064
26/01/2015 10:30	0.050	16/01/2015	0.065
26/01/2015 10:45	0.055	16/01/2015	0.064
26/01/2015 11:00	0.050	16/01/2015	0.060
26/01/2015 11:15	0.058	16/01/2015	0.060
26/01/2015 11:30	0.049	16/01/2015	0.068
26/01/2015 11:45	0.045	16/01/2015	0.058
26/01/2015 12:00	0.049	16/01/2015	0.059
26/01/2015 12:15	0.049	16/01/2015	0.058
26/01/2015 12:30	0.048	16/01/2015	0.056
26/01/2015 12:45	0.055	16/01/2015	0.057
26/01/2015 13:00	0.047	16/01/2015	0.051
26/01/2015 13:15	0.045	16/01/2015	0.040
26/01/2015 13:30	0.046	16/01/2015	0.042

Date/time	Measured flow (m3/s)	Date	Model input combined dataset (m3/s)
26/01/2015 13:45	0.053	16/01/2015	0.049
26/01/2015 14:00	0.043	16/01/2015	0.051
26/01/2015 14:15	0.048	16/01/2015	0.044
26/01/2015 14:30	0.051	16/01/2015	0.049
26/01/2015 14:45	0.049	16/01/2015	0.044
26/01/2015 15:00	0.040	16/01/2015	0.047
26/01/2015 15:15	0.035	16/01/2015	0.047
26/01/2015 15:30	0.042	16/01/2015	0.050
26/01/2015 15:45	0.044	16/01/2015	0.046
26/01/2015 16:00	0.041	16/01/2015	0.044
26/01/2015 16:15	0.034	16/01/2015	0.044
26/01/2015 16:30	0.039	16/01/2015	0.044
26/01/2015 16:45	0.039	16/01/2015	0.043
26/01/2015 17:00	0.044	16/01/2015	0.051
26/01/2015 17:15	0.043	16/01/2015	0.043
26/01/2015 17:30	0.041	16/01/2015	0.047
26/01/2015 17:45	0.043	16/01/2015	0.051
26/01/2015 18:00	0.038	16/01/2015	0.050
26/01/2015 18:15	0.033	16/01/2015	0.057
26/01/2015 18:30	0.033	16/01/2015	0.051
26/01/2015 18:45	0.043	16/01/2015	0.054
26/01/2015 19:00	0.043	16/01/2015	0.054
26/01/2015 19:15	0.041	16/01/2015	0.058
26/01/2015 19:30	0.041	16/01/2015	0.068
26/01/2015 19:45	0.038	16/01/2015	0.060
26/01/2015 20:00	0.037	16/01/2015	0.066
26/01/2015 20:15	0.042	16/01/2015	0.061
26/01/2015 20:30	0.045	16/01/2015	0.054
26/01/2015 20:45	0.044	16/01/2015	0.055
26/01/2015 21:00	0.043	16/01/2015	0.065
26/01/2015 21:15	0.037	16/01/2015	0.068
26/01/2015 21:30	0.050	16/01/2015	0.049
26/01/2015 21:45	0.048	16/01/2015	0.058
26/01/2015 22:00	0.049	16/01/2015	0.055
26/01/2015 22:15	0.037	16/01/2015	0.048
26/01/2015 22:30	0.055	16/01/2015	0.052
26/01/2015 22:45	0.055	16/01/2015	0.058
26/01/2015 23:00	0.045	16/01/2015	0.049
26/01/2015 23:15	0.046	16/01/2015	0.049
26/01/2015 23:30	0.043	16/01/2015	0.053
26/01/2015 23:45	0.039	16/01/2015	0.047
27/01/2015 00:00	0.041	16/01/2015	0.048
27/01/2015 00:15	0.032	16/01/2015	0.047
27/01/2015 00:30	0.034	16/01/2015	0.050
27/01/2015 00:45	0.035	16/01/2015	0.048
27/01/2015 01:00	0.036	16/01/2015	0.047
27/01/2015 01:15	0.041	16/01/2015	0.053
27/01/2015 01:30	0.017	16/01/2015	0.052
27/01/2015 01:45	0.030	16/01/2015	0.049
27/01/2015 02:00	0.033	16/01/2015	0.051
27/01/2015 02:15	0.026	16/01/2015	0.054
27/01/2015 02:30	0.027	16/01/2015	0.039
27/01/2015 02:45	0.034	16/01/2015	0.047
27/01/2015 03:00	0.027	16/01/2015	0.040
27/01/2015 03:15	0.026	16/01/2015	0.049
27/01/2015 03:30	0.032	16/01/2015	0.043
27/01/2015 03:45	0.025	16/01/2015	0.045
27/01/2015 04:00	0.027	16/01/2015	0.053
27/01/2015 04:15	0.023	16/01/2015	0.047
27/01/2015 04:30	0.022	16/01/2015	0.047
27/01/2015 04:45	0.027	16/01/2015	0.048
27/01/2015 05:00	0.028	16/01/2015	0.047
27/01/2015 05:15	0.027	16/01/2015	0.051
27/01/2015 05:30	0.029	16/01/2015	0.052
27/01/2015 05:45	0.026	16/01/2015	0.043
27/01/2015 06:00	0.024	16/01/2015	0.052
27/01/2015 06:15	0.026	16/01/2015	0.055
27/01/2015 06:30	0.025	16/01/2015	0.052
27/01/2015 06:45	0.025	16/01/2015	0.050
27/01/2015 07:00	0.025	16/01/2015	0.043
27/01/2015 07:15	0.030	16/01/2015	0.049
27/01/2015 07:30	0.032	16/01/2015	0.043
27/01/2015 07:45	0.034	16/01/2015	0.045
27/01/2015 08:00	0.031	16/01/2015	0.052
27/01/2015 08:15	0.034	16/01/2015	0.052
27/01/2015 08:30	0.036	16/01/2015	0.048
27/01/2015 08:45	0.030	16/01/2015	0.050
27/01/2015 09:00	0.033	16/01/2015	0.040
27/01/2015 09:15	0.033	16/01/2015	0.047
27/01/2015 09:30	0.039	16/01/2015	0.039
27/01/2015 09:45	0.039	17/01/2015	0.044

Date/time	Measured flow (m3/s)	Date	Model input combined dataset (m3/s)
27/01/2015 10:00	0.045	17/01/2015	0.045
27/01/2015 10:15	0.037	17/01/2015	0.047
27/01/2015 10:30	0.039	17/01/2015	0.039
27/01/2015 10:45	0.044	17/01/2015	0.037
27/01/2015 11:00	0.045	17/01/2015	0.036
27/01/2015 11:15	0.039	17/01/2015	0.046
27/01/2015 11:30	0.043	17/01/2015	0.038
27/01/2015 11:45	0.051	17/01/2015	0.033
27/01/2015 12:00	0.042	17/01/2015	0.036
27/01/2015 12:15	0.048	17/01/2015	0.039
27/01/2015 12:30	0.045	17/01/2015	0.031
27/01/2015 12:45	0.041	17/01/2015	0.036
27/01/2015 13:00	0.042	17/01/2015	0.030
27/01/2015 13:15	0.044	17/01/2015	0.030
27/01/2015 13:30	0.041	17/01/2015	0.036
27/01/2015 13:45	0.040	17/01/2015	0.034
27/01/2015 14:00	0.041	17/01/2015	0.037
27/01/2015 14:15	0.039	17/01/2015	0.034
27/01/2015 14:30	0.039	17/01/2015	0.030
27/01/2015 14:45	0.037	17/01/2015	0.030
27/01/2015 15:00	0.036	17/01/2015	0.026
27/01/2015 15:15	0.032	17/01/2015	0.032
27/01/2015 15:30	0.038	17/01/2015	0.029
27/01/2015 15:45	0.032	17/01/2015	0.029
27/01/2015 16:00	0.031	17/01/2015	0.033
27/01/2015 16:15	0.035	17/01/2015	0.031
27/01/2015 16:30	0.034	17/01/2015	0.029
27/01/2015 16:45	0.033	17/01/2015	0.030
27/01/2015 17:00	0.035	17/01/2015	0.028
27/01/2015 17:15	0.037	17/01/2015	0.031
27/01/2015 17:30	0.035	17/01/2015	0.034
27/01/2015 17:45	0.035	17/01/2015	0.029
27/01/2015 18:00	0.033	17/01/2015	0.030
27/01/2015 18:15	0.038	17/01/2015	0.033
27/01/2015 18:30	0.039	17/01/2015	0.031
27/01/2015 18:45	0.036	17/01/2015	0.034
27/01/2015 19:00	0.035	17/01/2015	0.039
27/01/2015 19:15	0.036	17/01/2015	0.030
27/01/2015 19:30	0.035	17/01/2015	0.044
27/01/2015 19:45	0.036	17/01/2015	0.037
27/01/2015 20:00	0.036	17/01/2015	0.046
27/01/2015 20:15	0.050	17/01/2015	0.042
27/01/2015 20:30	0.053	17/01/2015	0.047
27/01/2015 20:45	0.036	17/01/2015	0.048
27/01/2015 21:00	0.037	17/01/2015	0.046
27/01/2015 21:15	0.050	17/01/2015	0.049
27/01/2015 21:30	0.047	17/01/2015	0.056
27/01/2015 21:45	0.039	17/01/2015	0.053
27/01/2015 22:00	0.037	17/01/2015	0.052
27/01/2015 22:15	0.036	17/01/2015	0.044
27/01/2015 22:30	0.036	17/01/2015	0.053
27/01/2015 22:45	0.034	17/01/2015	0.045
27/01/2015 23:00	0.041	17/01/2015	0.044
27/01/2015 23:15	0.032	17/01/2015	0.064
27/01/2015 23:30	0.046	17/01/2015	0.053
27/01/2015 23:45	0.041	17/01/2015	0.050
28/01/2015 00:00	0.034	17/01/2015	0.045
28/01/2015 00:15	0.045	17/01/2015	0.048
28/01/2015 00:30	0.040	17/01/2015	0.037
28/01/2015 00:45	0.046	17/01/2015	0.046
28/01/2015 01:00	0.042	17/01/2015	0.046
28/01/2015 01:15	0.031	17/01/2015	0.049
28/01/2015 01:30	0.030	17/01/2015	0.053
28/01/2015 01:45	0.033	17/01/2015	0.055
28/01/2015 02:00	0.032	17/01/2015	0.052
28/01/2015 02:15	0.029	17/01/2015	0.057
28/01/2015 02:30	0.033	17/01/2015	0.051
28/01/2015 02:45	0.029	17/01/2015	0.044
28/01/2015 03:00	0.028	17/01/2015	0.047
28/01/2015 03:15	0.030	17/01/2015	0.041
28/01/2015 03:30	0.025	17/01/2015	0.047
28/01/2015 03:45	0.017	17/01/2015	0.042
28/01/2015 04:00	0.025	17/01/2015	0.042
28/01/2015 04:15	0.030	17/01/2015	0.049
28/01/2015 04:30	0.017	17/01/2015	0.045
28/01/2015 04:45	0.031	17/01/2015	0.046
28/01/2015 05:00	0.025	17/01/2015	0.047
28/01/2015 05:15	0.023	17/01/2015	0.045
28/01/2015 05:30	0.025	17/01/2015	0.047
28/01/2015 05:45	0.026	17/01/2015	0.047
28/01/2015 06:00	0.023	17/01/2015	0.048

Date/time	Measured flow (m3/s)	Date	Model input combined dataset (m3/s)
28/01/2015 06:15	0.026	17/01/2015	0.049
28/01/2015 06:30	0.026	17/01/2015	0.050
28/01/2015 06:45	0.024	17/01/2015	0.053
28/01/2015 07:00	0.030	17/01/2015	0.043
28/01/2015 07:15	0.027	17/01/2015	0.045
28/01/2015 07:30	0.032	17/01/2015	0.047
28/01/2015 07:45	0.029	17/01/2015	0.045
28/01/2015 08:00	0.028	17/01/2015	0.042
28/01/2015 08:15	0.023	17/01/2015	0.043
28/01/2015 08:30	0.026	17/01/2015	0.049
28/01/2015 08:45	0.028	17/01/2015	0.040
28/01/2015 09:00	0.033	17/01/2015	0.041
28/01/2015 09:15	0.033	17/01/2015	0.047
28/01/2015 09:30	0.037	17/01/2015	0.044
28/01/2015 09:45	0.036	18/01/2015	0.049
28/01/2015 10:00	0.044	18/01/2015	0.047
28/01/2015 10:15	0.050	18/01/2015	0.044
28/01/2015 10:30	0.035	18/01/2015	0.040
28/01/2015 10:45	0.046	18/01/2015	0.041
28/01/2015 11:00	0.045	18/01/2015	0.042
28/01/2015 11:15	0.050	18/01/2015	0.040
28/01/2015 11:30	0.042	18/01/2015	0.039
28/01/2015 11:45	0.048	18/01/2015	0.042
28/01/2015 12:00	0.041	18/01/2015	0.042
28/01/2015 12:15	0.045	18/01/2015	0.053
28/01/2015 12:30	0.044	18/01/2015	0.066
28/01/2015 12:45	0.041	18/01/2015	0.085
28/01/2015 13:00	0.047	18/01/2015	0.097
28/01/2015 13:15	0.043	18/01/2015	0.086
28/01/2015 13:30	0.046	18/01/2015	0.083
28/01/2015 13:45	0.051	18/01/2015	0.085
28/01/2015 14:00	0.070	18/01/2015	0.083
28/01/2015 14:15	0.070	18/01/2015	0.080
28/01/2015 14:30	0.080	18/01/2015	0.064
28/01/2015 14:45	0.089	18/01/2015	0.067
28/01/2015 15:00	0.055	18/01/2015	0.071
28/01/2015 15:15	0.074	18/01/2015	0.083
28/01/2015 15:30	0.059	18/01/2015	0.049
28/01/2015 15:45	0.055	18/01/2015	0.031
28/01/2015 16:00	0.056	18/01/2015	0.035
28/01/2015 16:15	0.042	18/01/2015	0.031
28/01/2015 16:30	0.047	18/01/2015	0.030
28/01/2015 16:45	0.044	18/01/2015	0.032
28/01/2015 17:00	0.044	18/01/2015	0.049
28/01/2015 17:15	0.039	18/01/2015	0.044
28/01/2015 17:30	0.044	18/01/2015	0.042
28/01/2015 17:45	0.040	18/01/2015	0.039
28/01/2015 18:00	0.037	18/01/2015	0.039
28/01/2015 18:15	0.042	18/01/2015	0.040
28/01/2015 18:30	0.029	18/01/2015	0.045
28/01/2015 18:45	0.036	18/01/2015	0.040
28/01/2015 19:00	0.042	18/01/2015	0.035
28/01/2015 19:15	0.041	18/01/2015	0.046
28/01/2015 19:30	0.031	18/01/2015	0.039
28/01/2015 19:45	0.033	18/01/2015	0.050
28/01/2015 20:00	0.042	18/01/2015	0.049
28/01/2015 20:15	0.031	18/01/2015	0.050
28/01/2015 20:30	0.032	18/01/2015	0.051
28/01/2015 20:45	0.043	18/01/2015	0.052
28/01/2015 21:00	0.039	18/01/2015	0.047
28/01/2015 21:15	0.038	18/01/2015	0.050
28/01/2015 21:30	0.052	18/01/2015	0.056
28/01/2015 21:45	0.043	18/01/2015	0.051
28/01/2015 22:00	0.035	18/01/2015	0.060
28/01/2015 22:15	0.040	18/01/2015	0.058
28/01/2015 22:30	0.038	18/01/2015	0.055
28/01/2015 22:45	0.032	18/01/2015	0.059
28/01/2015 23:00	0.047	18/01/2015	0.061
28/01/2015 23:15	0.034	18/01/2015	0.062
28/01/2015 23:30	0.030	18/01/2015	0.048
28/01/2015 23:45	0.037	18/01/2015	0.056
29/01/2015 00:00	0.038	18/01/2015	0.050
29/01/2015 00:15	0.042	18/01/2015	0.044
29/01/2015 00:30	0.049	18/01/2015	0.057
29/01/2015 00:45	0.060	18/01/2015	0.050
29/01/2015 01:00	0.042	18/01/2015	0.050
29/01/2015 01:15	0.038	18/01/2015	0.054
29/01/2015 01:30	0.041	18/01/2015	0.052
29/01/2015 01:45	0.033	18/01/2015	0.049
29/01/2015 02:00	0.030	18/01/2015	0.047
29/01/2015 02:15	0.026	18/01/2015	0.042

Date/time	Measured flow (m3/s)	Date	Model input combined dataset (m3/s)
29/01/2015 02:30	0.033	18/01/2015	0.046
29/01/2015 02:45	0.032	18/01/2015	0.056
29/01/2015 03:00	0.033	18/01/2015	0.044
29/01/2015 03:15	0.024	18/01/2015	0.042
29/01/2015 03:30	0.031	18/01/2015	0.043
29/01/2015 03:45	0.024	18/01/2015	0.044
29/01/2015 04:00	0.026	18/01/2015	0.047
29/01/2015 04:15	0.032	18/01/2015	0.052
29/01/2015 04:30	0.028	18/01/2015	0.046
29/01/2015 04:45	0.033	18/01/2015	0.053
29/01/2015 05:00	0.026	18/01/2015	0.045
29/01/2015 05:15	0.028	18/01/2015	0.049
29/01/2015 05:30	0.029	18/01/2015	0.056
29/01/2015 05:45	0.029	18/01/2015	0.050
29/01/2015 06:00	0.024	18/01/2015	0.045
29/01/2015 06:15	0.027	18/01/2015	0.048
29/01/2015 06:30	0.026	18/01/2015	0.052
29/01/2015 06:45	0.023	18/01/2015	0.055
29/01/2015 07:00	0.028	18/01/2015	0.048
29/01/2015 07:15	0.033	18/01/2015	0.062
29/01/2015 07:30	0.031	18/01/2015	0.047
29/01/2015 07:45	0.031	18/01/2015	0.049
29/01/2015 08:00	0.035	18/01/2015	0.050
29/01/2015 08:15	0.033	18/01/2015	0.043
29/01/2015 08:30	0.039	18/01/2015	0.051
29/01/2015 08:45	0.036	18/01/2015	0.047
29/01/2015 09:00	0.034	18/01/2015	0.047
29/01/2015 09:15	0.038	18/01/2015	0.043
29/01/2015 09:30	0.040	18/01/2015	0.048
29/01/2015 09:45	0.039	19/01/2015	0.042
29/01/2015 10:00	0.041	19/01/2015	0.042
29/01/2015 10:15	0.036	19/01/2015	0.046
29/01/2015 10:30	0.050	19/01/2015	0.048
29/01/2015 10:45	0.049	19/01/2015	0.044
29/01/2015 11:00	0.035	19/01/2015	0.044
29/01/2015 11:15	0.042	19/01/2015	0.042
29/01/2015 11:30	0.041	19/01/2015	0.041
29/01/2015 11:45	0.039	19/01/2015	0.046
29/01/2015 12:00	0.042	19/01/2015	0.038
29/01/2015 12:15	0.040	19/01/2015	0.032
29/01/2015 12:30	0.040	19/01/2015	0.030
29/01/2015 12:45	0.039	19/01/2015	0.035
29/01/2015 13:00	0.044	19/01/2015	0.039
29/01/2015 13:15	0.038	19/01/2015	0.040
29/01/2015 13:30	0.035	19/01/2015	0.037
29/01/2015 13:45	0.039	19/01/2015	0.033
29/01/2015 14:00	0.038	19/01/2015	0.036
29/01/2015 14:15	0.037	19/01/2015	0.039
29/01/2015 14:30	0.035	19/01/2015	0.038
29/01/2015 14:45	0.038	19/01/2015	0.042
29/01/2015 15:00	0.034	19/01/2015	0.047
29/01/2015 15:15	0.036	19/01/2015	0.041
29/01/2015 15:30	0.037	19/01/2015	0.049
29/01/2015 15:45	0.043	19/01/2015	0.035
29/01/2015 16:00	0.035	19/01/2015	0.036
29/01/2015 16:15	0.037	19/01/2015	0.034
29/01/2015 16:30	0.040	19/01/2015	0.035
29/01/2015 16:45	0.040	19/01/2015	0.037
29/01/2015 17:00	0.035	19/01/2015	0.029
29/01/2015 17:15	0.043	19/01/2015	0.033
29/01/2015 17:30	0.034	19/01/2015	0.035
29/01/2015 17:45	0.032	19/01/2015	0.037
29/01/2015 18:00	0.037	19/01/2015	0.038
29/01/2015 18:15	0.036	19/01/2015	0.033
29/01/2015 18:30	0.037	19/01/2015	0.039
29/01/2015 18:45	0.034	19/01/2015	0.046
29/01/2015 19:00	0.042	19/01/2015	0.038
29/01/2015 19:15	0.045	19/01/2015	0.042
29/01/2015 19:30	0.039	19/01/2015	0.042
29/01/2015 19:45	0.042	19/01/2015	0.047
29/01/2015 20:00	0.042	19/01/2015	0.045
29/01/2015 20:15	0.049	19/01/2015	0.050
29/01/2015 20:30	0.047	19/01/2015	0.050
29/01/2015 20:45	0.044	19/01/2015	0.050
29/01/2015 21:00	0.043	19/01/2015	0.050
29/01/2015 21:15	0.038	19/01/2015	0.043
29/01/2015 21:30	0.041	19/01/2015	0.046
29/01/2015 21:45	0.049	19/01/2015	0.041
29/01/2015 22:00	0.052	19/01/2015	0.046
29/01/2015 22:15	0.042	19/01/2015	0.045
29/01/2015 22:30	0.048	19/01/2015	0.035

Date/time	Measured flow (m3/s)	Date	Model input combined dataset (m3/s)
29/01/2015 22:45	0.035	19/01/2015	0.048
29/01/2015 23:00	0.049	19/01/2015	0.047
29/01/2015 23:15	0.045	19/01/2015	0.038
29/01/2015 23:30	0.044	19/01/2015	0.046
29/01/2015 23:45	0.046	19/01/2015	0.043
30/01/2015 00:00	0.044	19/01/2015	0.036
30/01/2015 00:15	0.042	19/01/2015	0.048
30/01/2015 00:30	0.045	19/01/2015	0.043
30/01/2015 00:45	0.045	19/01/2015	0.042
30/01/2015 01:00	0.037	19/01/2015	0.048
30/01/2015 01:15	0.040	19/01/2015	0.044
30/01/2015 01:30	0.047	19/01/2015	0.035
30/01/2015 01:45	0.039	19/01/2015	0.039
30/01/2015 02:00	0.031	19/01/2015	0.043
30/01/2015 02:15	0.029	19/01/2015	0.040
30/01/2015 02:30	0.033	19/01/2015	0.028
30/01/2015 02:45	0.032	19/01/2015	0.041
30/01/2015 03:00	0.036	19/01/2015	0.042
30/01/2015 03:15	0.031	19/01/2015	0.050
30/01/2015 03:30	0.026	19/01/2015	0.043
30/01/2015 03:45	0.032	19/01/2015	0.047
30/01/2015 04:00	0.029	19/01/2015	0.042
30/01/2015 04:15	0.030	19/01/2015	0.042
30/01/2015 04:30	0.030	19/01/2015	0.049
30/01/2015 04:45	0.033	19/01/2015	0.044
30/01/2015 05:00	0.033	19/01/2015	0.049
30/01/2015 05:15	0.030	19/01/2015	0.044
30/01/2015 05:30	0.031	19/01/2015	0.051
30/01/2015 05:45	0.039	19/01/2015	0.051
30/01/2015 06:00	0.030	19/01/2015	0.050
30/01/2015 06:15	0.035	19/01/2015	0.043
30/01/2015 06:30	0.029	19/01/2015	0.044
30/01/2015 06:45	0.034	19/01/2015	0.050
30/01/2015 07:00	0.037	19/01/2015	0.048
30/01/2015 07:15	0.030	19/01/2015	0.042
30/01/2015 07:30	0.036	19/01/2015	0.050
30/01/2015 07:45	0.032	19/01/2015	0.051
30/01/2015 08:00	0.030	19/01/2015	0.042
30/01/2015 08:15	0.032	19/01/2015	0.045
30/01/2015 08:30	0.039	19/01/2015	0.034
30/01/2015 08:45	0.037	19/01/2015	0.043
30/01/2015 09:00	0.038	19/01/2015	0.039
30/01/2015 09:15	0.032	19/01/2015	0.045
30/01/2015 09:30	0.039	19/01/2015	0.041
30/01/2015 09:45	0.038	20/01/2015	0.044
30/01/2015 10:00	0.039	20/01/2015	0.049
30/01/2015 10:15	0.038	20/01/2015	0.049
30/01/2015 10:30	0.042	20/01/2015	0.039
30/01/2015 10:45	0.040	20/01/2015	0.036
30/01/2015 11:00	0.037	20/01/2015	0.046
30/01/2015 11:15	0.045	20/01/2015	0.033
30/01/2015 11:30	0.037	20/01/2015	0.034
30/01/2015 11:45	0.049	20/01/2015	0.035
30/01/2015 12:00	0.046	20/01/2015	0.029
30/01/2015 12:15	0.044	20/01/2015	0.036
30/01/2015 12:30	0.043	20/01/2015	0.038
30/01/2015 12:45	0.042	20/01/2015	0.035
30/01/2015 13:00	0.040	20/01/2015	0.030
30/01/2015 13:15	0.035	20/01/2015	0.036
30/01/2015 13:30	0.037	20/01/2015	0.030
30/01/2015 13:45	0.036	20/01/2015	0.031
30/01/2015 14:00	0.036	20/01/2015	0.026
30/01/2015 14:15	0.033	20/01/2015	0.036
30/01/2015 14:30	0.034	20/01/2015	0.031
30/01/2015 14:45	0.039	20/01/2015	0.030
30/01/2015 15:00	0.031	20/01/2015	0.033
30/01/2015 15:15	0.032	20/01/2015	0.036
30/01/2015 15:30	0.038	20/01/2015	0.028
30/01/2015 15:45	0.032	20/01/2015	0.028
30/01/2015 16:00	0.039	20/01/2015	0.040
30/01/2015 16:15	0.039	20/01/2015	0.038
30/01/2015 16:30	0.034	20/01/2015	0.033
30/01/2015 16:45	0.031	20/01/2015	0.047
30/01/2015 17:00	0.030	20/01/2015	0.045
30/01/2015 17:15	0.038	20/01/2015	0.046
30/01/2015 17:30	0.037	20/01/2015	0.036
30/01/2015 17:45	0.039	20/01/2015	0.028
30/01/2015 18:00	0.034	20/01/2015	0.037
30/01/2015 18:15	0.028	20/01/2015	0.045
30/01/2015 18:30	0.032	20/01/2015	0.031
30/01/2015 18:45	0.035	20/01/2015	0.039

Date/time	Measured flow (m3/s)	Date	Model input combined dataset (m3/s)
30/01/2015 19:00	0.041	20/01/2015	0.036
30/01/2015 19:15	0.036	20/01/2015	0.040
30/01/2015 19:30	0.042	20/01/2015	0.038
30/01/2015 19:45	0.032	20/01/2015	0.034
30/01/2015 20:00	0.039	20/01/2015	0.042
30/01/2015 20:15	0.033	20/01/2015	0.045
30/01/2015 20:30	0.033	20/01/2015	0.058
30/01/2015 20:45	0.036	20/01/2015	0.051
30/01/2015 21:00	0.039	20/01/2015	0.040
30/01/2015 21:15	0.038	20/01/2015	0.038
30/01/2015 21:30	0.039	20/01/2015	0.039
30/01/2015 21:45	0.039	20/01/2015	0.038
30/01/2015 22:00	0.037	20/01/2015	0.037
30/01/2015 22:15	0.033	20/01/2015	0.040
30/01/2015 22:30	0.031	20/01/2015	0.042
30/01/2015 22:45	0.041	20/01/2015	0.038
30/01/2015 23:00	0.033	20/01/2015	0.035
30/01/2015 23:15	0.031	20/01/2015	0.044
30/01/2015 23:30	0.033	20/01/2015	0.041
30/01/2015 23:45	0.026	20/01/2015	0.038
31/01/2015 00:00	0.032	20/01/2015	0.041
31/01/2015 00:15	0.028	20/01/2015	0.050
31/01/2015 00:30	0.030	20/01/2015	0.048
31/01/2015 00:45	0.037	20/01/2015	0.035
31/01/2015 01:00	0.028	20/01/2015	0.039
31/01/2015 01:15	0.030	20/01/2015	0.051
31/01/2015 01:30	0.036	20/01/2015	0.032
31/01/2015 01:45	0.034	20/01/2015	0.060
31/01/2015 02:00	0.035	20/01/2015	0.038
31/01/2015 02:15	0.027	20/01/2015	0.046
31/01/2015 02:30	0.033	20/01/2015	0.057
31/01/2015 02:45	0.033	20/01/2015	0.047
31/01/2015 03:00	0.032	20/01/2015	0.040
31/01/2015 03:15	0.028	20/01/2015	0.041
31/01/2015 03:30	0.027	20/01/2015	0.040
31/01/2015 03:45	0.028	20/01/2015	0.069
31/01/2015 04:00	0.028	20/01/2015	0.098
31/01/2015 04:15	0.026	21/01/2015	0.069
31/01/2015 04:30	0.028	21/01/2015	0.073
31/01/2015 04:45	0.032	21/01/2015	0.057
31/01/2015 05:00	0.038	21/01/2015	0.057
31/01/2015 05:15	0.035	21/01/2015	0.062
31/01/2015 05:30	0.035	21/01/2015	0.048
31/01/2015 05:45	0.034	21/01/2015	0.040
31/01/2015 06:00	0.032	21/01/2015	0.045
31/01/2015 06:15	0.033	21/01/2015	0.044
31/01/2015 06:30	0.028	21/01/2015	0.044
31/01/2015 06:45	0.030	21/01/2015	0.031
31/01/2015 07:00	0.030	21/01/2015	0.033
31/01/2015 07:15	0.036	21/01/2015	0.033
31/01/2015 07:30	0.032	21/01/2015	0.033
31/01/2015 07:45	0.030	21/01/2015	0.029
31/01/2015 08:00	0.029	21/01/2015	0.035
31/01/2015 08:15	0.039	21/01/2015	0.032
31/01/2015 08:30	0.029	21/01/2015	0.029
31/01/2015 08:45	0.026	21/01/2015	0.031
31/01/2015 09:00	0.026	21/01/2015	0.036
31/01/2015 09:15	0.025	21/01/2015	0.030
31/01/2015 09:30	0.029	21/01/2015	0.031
31/01/2015 09:45	0.030	21/01/2015	0.031
31/01/2015 10:00	0.034	21/01/2015	0.027
31/01/2015 10:15	0.039	21/01/2015	0.028
31/01/2015 10:30	0.041	21/01/2015	0.030
31/01/2015 10:45	0.048	21/01/2015	0.029
31/01/2015 11:00	0.044	21/01/2015	0.027
31/01/2015 11:15	0.047	21/01/2015	0.030
31/01/2015 11:30	0.041	21/01/2015	0.026
31/01/2015 11:45	0.042	21/01/2015	0.037
31/01/2015 12:00	0.043	21/01/2015	0.036
31/01/2015 12:15	0.044	21/01/2015	0.034
31/01/2015 12:30	0.046	21/01/2015	0.038
31/01/2015 12:45	0.039	21/01/2015	0.030
31/01/2015 13:00	0.035	21/01/2015	0.045
31/01/2015 13:15	0.051	21/01/2015	0.036
31/01/2015 13:30	0.041	21/01/2015	0.036
31/01/2015 13:45	0.047	21/01/2015	0.042
31/01/2015 14:00	0.045	21/01/2015	0.035
31/01/2015 14:15	0.043	21/01/2015	0.042
31/01/2015 14:30	0.039	21/01/2015	0.045
31/01/2015 14:45	0.040	21/01/2015	0.051
31/01/2015 15:00	0.038	21/01/2015	0.041

Date/time	Measured flow (m3/s)	Date	Model input combined dataset (m3/s)
31/01/2015 15:15	0.041	21/01/2015	0.048
31/01/2015 15:30	0.044	21/01/2015	0.054
31/01/2015 15:45	0.048	21/01/2015	0.048
31/01/2015 16:00	0.039	21/01/2015	0.043
31/01/2015 16:15	0.039	21/01/2015	0.042
31/01/2015 16:30	0.042	21/01/2015	0.043
31/01/2015 16:45	0.032	21/01/2015	0.046
31/01/2015 17:00	0.036	21/01/2015	0.047
31/01/2015 17:15	0.041	21/01/2015	0.040
31/01/2015 17:30	0.038	21/01/2015	0.041
31/01/2015 17:45	0.036	21/01/2015	0.041
31/01/2015 18:00	0.036	21/01/2015	0.048
31/01/2015 18:15	0.035	21/01/2015	0.034
31/01/2015 18:30	0.048	21/01/2015	0.047
31/01/2015 18:45	0.060	21/01/2015	0.043
31/01/2015 19:00	0.070	21/01/2015	0.040
31/01/2015 19:15	0.066	21/01/2015	0.050
31/01/2015 19:30	0.096	21/01/2015	0.038
31/01/2015 19:45	0.092	21/01/2015	0.042
31/01/2015 20:00	0.096	21/01/2015	0.046
31/01/2015 20:15	0.099	21/01/2015	0.040
31/01/2015 20:30	0.089	21/01/2015	0.042
31/01/2015 20:45	0.091	21/01/2015	0.036
31/01/2015 21:00	0.090	21/01/2015	0.036
31/01/2015 21:15	0.089	21/01/2015	0.038
31/01/2015 21:30	0.105	21/01/2015	0.043
31/01/2015 21:45	0.104	21/01/2015	0.051
31/01/2015 22:00	0.081	21/01/2015	0.039
31/01/2015 22:15	0.092	21/01/2015	0.038
31/01/2015 22:30	0.084	21/01/2015	0.029
31/01/2015 22:45	0.069	21/01/2015	0.047
31/01/2015 23:00	0.069	21/01/2015	0.033
31/01/2015 23:15	0.057	21/01/2015	0.039
31/01/2015 23:30	0.058	21/01/2015	0.038
31/01/2015 23:45	0.068	21/01/2015	0.043
01/02/2015 00:00	0.072	21/01/2015	0.038
01/02/2015 00:15	0.064	21/01/2015	0.036
01/02/2015 00:30	0.057	21/01/2015	0.047
01/02/2015 00:45	0.069	21/01/2015	0.045
01/02/2015 01:00	0.061	21/01/2015	0.045
01/02/2015 01:15	0.043	21/01/2015	0.040
01/02/2015 01:30	0.059	21/01/2015	0.046
01/02/2015 01:45	0.058	21/01/2015	0.052
01/02/2015 02:00	0.053	21/01/2015	0.046
01/02/2015 02:15	0.051	21/01/2015	0.040
01/02/2015 02:30	0.053	21/01/2015	0.038
01/02/2015 02:45	0.056	21/01/2015	0.038
01/02/2015 03:00	0.053	21/01/2015	0.041
01/02/2015 03:15	0.046	21/01/2015	0.040
01/02/2015 03:30	0.046	21/01/2015	0.041
01/02/2015 03:45	0.042	21/01/2015	0.042
01/02/2015 04:00	0.036	21/01/2015	0.038
01/02/2015 04:15	0.036	22/01/2015	0.040
01/02/2015 04:30	0.037	22/01/2015	0.037
01/02/2015 04:45	0.039	22/01/2015	0.042
01/02/2015 05:00	0.034	22/01/2015	0.035
01/02/2015 05:15	0.033	22/01/2015	0.034
01/02/2015 05:30	0.034	22/01/2015	0.041
01/02/2015 05:45	0.030	22/01/2015	0.036
01/02/2015 06:00	0.031	22/01/2015	0.038
01/02/2015 06:15	0.033	22/01/2015	0.034
01/02/2015 06:30	0.030	22/01/2015	0.012
01/02/2015 06:45	0.025	22/01/2015	0.029
01/02/2015 07:00	0.028	22/01/2015	0.031
01/02/2015 07:15	0.029	22/01/2015	0.037
01/02/2015 07:30	0.030	22/01/2015	0.033
01/02/2015 07:45	0.031	22/01/2015	0.026
01/02/2015 08:00	0.038	22/01/2015	0.036
01/02/2015 08:15	0.030	22/01/2015	0.032
01/02/2015 08:30	0.042	22/01/2015	0.026
01/02/2015 08:45	0.039	22/01/2015	0.029
01/02/2015 09:00	0.038	22/01/2015	0.027
01/02/2015 09:15	0.030	22/01/2015	0.028
01/02/2015 09:30	0.033	22/01/2015	0.024
01/02/2015 09:45	0.061	22/01/2015	0.055
01/02/2015 10:00	0.078	22/01/2015	0.034
01/02/2015 10:15	0.096	22/01/2015	0.038
01/02/2015 10:30	0.085	22/01/2015	0.028
01/02/2015 10:45	0.068	22/01/2015	0.032
01/02/2015 11:00	0.088	22/01/2015	0.025
01/02/2015 11:15	0.104	22/01/2015	0.034

Date/time	Measured flow (m3/s)	Date	Model input combined dataset (m3/s)
01/02/2015 11:30	0.115	22/01/2015	0.034
01/02/2015 11:45	0.104	22/01/2015	0.040
01/02/2015 12:00	0.096	22/01/2015	0.039
01/02/2015 12:15	0.127	22/01/2015	0.034
01/02/2015 12:30	0.114	22/01/2015	0.038
01/02/2015 12:45	0.096	22/01/2015	0.033
01/02/2015 13:00	0.085	22/01/2015	0.047
01/02/2015 13:15	0.097	22/01/2015	0.035
01/02/2015 13:30	0.089	22/01/2015	0.033
01/02/2015 13:45	0.112	22/01/2015	0.037
01/02/2015 14:00	0.089	22/01/2015	0.036
01/02/2015 14:15	0.083	22/01/2015	0.033
01/02/2015 14:30	0.065	22/01/2015	0.043
01/02/2015 14:45	0.082	22/01/2015	0.041
01/02/2015 15:00	0.070	22/01/2015	0.034
01/02/2015 15:15	0.078	22/01/2015	0.040
01/02/2015 15:30	0.094	22/01/2015	0.048
01/02/2015 15:45	0.097	22/01/2015	0.054
01/02/2015 16:00	0.093	22/01/2015	0.038
01/02/2015 16:15	0.101	22/01/2015	0.042
01/02/2015 16:30	0.099	22/01/2015	0.040
01/02/2015 16:45	0.089	22/01/2015	0.038
01/02/2015 17:00	0.092	22/01/2015	0.041
01/02/2015 17:15	0.097	22/01/2015	0.050
01/02/2015 17:30	0.091	22/01/2015	0.052
01/02/2015 17:45	0.151	22/01/2015	0.047
01/02/2015 18:00	0.159	22/01/2015	0.044
01/02/2015 18:15	0.121	22/01/2015	0.042
01/02/2015 18:30	0.132	22/01/2015	0.042
01/02/2015 18:45	0.136	22/01/2015	0.037
01/02/2015 19:00	0.158	22/01/2015	0.039
01/02/2015 19:15	0.164	22/01/2015	0.040
01/02/2015 19:30	0.138	22/01/2015	0.047
01/02/2015 19:45	0.121	22/01/2015	0.044
01/02/2015 20:00	0.126	22/01/2015	0.034
01/02/2015 20:15	0.136	22/01/2015	0.049
01/02/2015 20:30	0.132	22/01/2015	0.040
01/02/2015 20:45	0.120	22/01/2015	0.043
01/02/2015 21:00	0.115	22/01/2015	0.039
01/02/2015 21:15	0.125	22/01/2015	0.038
01/02/2015 21:30	0.132	22/01/2015	0.045
01/02/2015 21:45	0.136	22/01/2015	0.041
01/02/2015 22:00	0.146	22/01/2015	0.039
01/02/2015 22:15	0.130	22/01/2015	0.042
01/02/2015 22:30	0.172	22/01/2015	0.039
01/02/2015 22:45	0.140	22/01/2015	0.036
01/02/2015 23:00	0.147	22/01/2015	0.047
01/02/2015 23:15	0.127	22/01/2015	0.042
01/02/2015 23:30	0.125	22/01/2015	0.033
01/02/2015 23:45	0.155	22/01/2015	0.038
02/02/2015 00:00	0.132	22/01/2015	0.035
02/02/2015 00:15	0.176	22/01/2015	0.038
02/02/2015 00:30	0.118	22/01/2015	0.038
02/02/2015 00:45	0.121	22/01/2015	0.043
02/02/2015 01:00	0.137	22/01/2015	0.041
02/02/2015 01:15	0.139	22/01/2015	0.043
02/02/2015 01:30	0.115	22/01/2015	0.045
02/02/2015 01:45	0.095	22/01/2015	0.046
02/02/2015 02:00	0.099	22/01/2015	0.038
02/02/2015 02:15	0.112	22/01/2015	0.038
02/02/2015 02:30	0.105	22/01/2015	0.040
02/02/2015 02:45	0.102	22/01/2015	0.038
02/02/2015 03:00	0.088	22/01/2015	0.038
02/02/2015 03:15	0.096	22/01/2015	0.045
02/02/2015 03:30	0.105	22/01/2015	0.041
02/02/2015 03:45	0.100	22/01/2015	0.045
02/02/2015 04:00	0.098	22/01/2015	0.033
02/02/2015 04:15	0.115	23/01/2015	0.035
02/02/2015 04:30	0.089	23/01/2015	0.040
02/02/2015 04:45	0.099	23/01/2015	0.038
02/02/2015 05:00	0.099	23/01/2015	0.032
02/02/2015 05:15	0.101	23/01/2015	0.033
02/02/2015 05:30	0.092	23/01/2015	0.044
02/02/2015 05:45	0.091	23/01/2015	0.032
02/02/2015 06:00	0.091	23/01/2015	0.027
02/02/2015 06:15	0.084	23/01/2015	0.037
02/02/2015 06:30	0.096	23/01/2015	0.032
02/02/2015 06:45	0.087	23/01/2015	0.030
02/02/2015 07:00	0.070	23/01/2015	0.029
02/02/2015 07:15	0.072	23/01/2015	0.032
02/02/2015 07:30	0.089	23/01/2015	0.026

Date/time	Measured flow (m3/s)	Date	Model input combined dataset (m3/s)
02/02/2015 07:45	0.073	23/01/2015	0.032
02/02/2015 08:00	0.088	23/01/2015	0.019
02/02/2015 08:15	0.068	23/01/2015	0.028
02/02/2015 08:30	0.078	23/01/2015	0.036
02/02/2015 08:45	0.075	23/01/2015	0.026
02/02/2015 09:00	0.065	23/01/2015	0.026
02/02/2015 09:15	0.070	23/01/2015	0.028
02/02/2015 09:30	0.070	23/01/2015	0.024
02/02/2015 09:45	0.079	23/01/2015	0.027
02/02/2015 10:00	0.069	23/01/2015	0.035
02/02/2015 10:15	0.068	23/01/2015	0.027
02/02/2015 10:30	0.073	23/01/2015	0.031
02/02/2015 10:45	0.075	23/01/2015	0.025
02/02/2015 11:00	0.067	23/01/2015	0.032
02/02/2015 11:15	0.065	23/01/2015	0.026
02/02/2015 11:30	0.059	23/01/2015	0.032
02/02/2015 11:45	0.058	23/01/2015	0.027
02/02/2015 12:00	0.066	23/01/2015	0.030
02/02/2015 12:15	0.057	23/01/2015	0.031
02/02/2015 12:30	0.067	23/01/2015	0.035
02/02/2015 12:45	0.051	23/01/2015	0.032
02/02/2015 13:00	0.058	23/01/2015	0.031
02/02/2015 13:15	0.055	23/01/2015	0.033
02/02/2015 13:30	0.054	23/01/2015	0.030
02/02/2015 13:45	0.048	23/01/2015	0.032
02/02/2015 14:00	0.050	23/01/2015	0.040
02/02/2015 14:15	0.058	23/01/2015	0.041
02/02/2015 14:30	0.055	23/01/2015	0.041
02/02/2015 14:45	0.064	23/01/2015	0.040
02/02/2015 15:00	0.053	23/01/2015	0.040
02/02/2015 15:15	0.054	23/01/2015	0.040
02/02/2015 15:30	0.051	23/01/2015	0.051
02/02/2015 15:45	0.064	23/01/2015	0.052
02/02/2015 16:00	0.066	23/01/2015	0.042
02/02/2015 16:15	0.067	23/01/2015	0.041
02/02/2015 16:30	0.067	23/01/2015	0.038
02/02/2015 16:45	0.051	23/01/2015	0.035
02/02/2015 17:00	0.057	23/01/2015	0.044
02/02/2015 17:15	0.050	23/01/2015	0.040
02/02/2015 17:30	0.043	23/01/2015	0.033
02/02/2015 17:45	0.038	23/01/2015	0.037
02/02/2015 18:00	0.043	23/01/2015	0.038
02/02/2015 18:15	0.044	23/01/2015	0.037
02/02/2015 18:30	0.045	23/01/2015	0.034
02/02/2015 18:45	0.050	23/01/2015	0.030
02/02/2015 19:00	0.051	23/01/2015	0.034
02/02/2015 19:15	0.038	23/01/2015	0.039
02/02/2015 19:30	0.056	23/01/2015	0.031
02/02/2015 19:45	0.052	23/01/2015	0.040
02/02/2015 20:00	0.052	23/01/2015	0.042
02/02/2015 20:15	0.060	23/01/2015	0.032
02/02/2015 20:30	0.056	23/01/2015	0.036
02/02/2015 20:45	0.057	23/01/2015	0.043
02/02/2015 21:00	0.050	23/01/2015	0.029
02/02/2015 21:15	0.049	23/01/2015	0.037
02/02/2015 21:30	0.050	23/01/2015	0.033
02/02/2015 21:45	0.059	23/01/2015	0.031
02/02/2015 22:00	0.061	23/01/2015	0.037
02/02/2015 22:15	0.069	23/01/2015	0.036
02/02/2015 22:30	0.064	23/01/2015	0.036
02/02/2015 22:45	0.060	23/01/2015	0.036
02/02/2015 23:00	0.055	23/01/2015	0.034
02/02/2015 23:15	0.055	23/01/2015	0.038
02/02/2015 23:30	0.053	23/01/2015	0.054
02/02/2015 23:45	0.055	23/01/2015	0.040
03/02/2015 00:00	0.052	23/01/2015	0.037
03/02/2015 00:15	0.041	23/01/2015	0.040
03/02/2015 00:30	0.049	23/01/2015	0.040
03/02/2015 00:45	0.040	23/01/2015	0.047
03/02/2015 01:00	0.043	23/01/2015	0.036
03/02/2015 01:15	0.044	23/01/2015	0.039
03/02/2015 01:30	0.039	23/01/2015	0.034
03/02/2015 01:45	0.042	23/01/2015	0.036
03/02/2015 02:00	0.041	23/01/2015	0.041
03/02/2015 02:15	0.041	23/01/2015	0.047
03/02/2015 02:30	0.034	23/01/2015	0.037
03/02/2015 02:45	0.039	23/01/2015	0.033
03/02/2015 03:00	0.040	23/01/2015	0.041
03/02/2015 03:15	0.039	23/01/2015	0.040
03/02/2015 03:30	0.034	23/01/2015	0.038
03/02/2015 03:45	0.038	23/01/2015	0.033

Date/time	Measured flow (m3/s)	Date	Model input combined dataset (m3/s)
03/02/2015 04:00	0.041	23/01/2015	0.061
03/02/2015 04:15	0.036	24/01/2015	0.083
03/02/2015 04:30	0.030	24/01/2015	0.089
03/02/2015 04:45	0.034	24/01/2015	0.081
03/02/2015 05:00	0.030	24/01/2015	0.088
03/02/2015 05:15	0.042	24/01/2015	0.068
03/02/2015 05:30	0.038	24/01/2015	0.070
03/02/2015 05:45	0.034	24/01/2015	0.086
03/02/2015 06:00	0.032	24/01/2015	0.117
03/02/2015 06:15	0.030	24/01/2015	0.113
03/02/2015 06:30	0.030	24/01/2015	0.118
03/02/2015 06:45	0.031	24/01/2015	0.123
03/02/2015 07:00	0.030	24/01/2015	0.117
03/02/2015 07:15	0.032	24/01/2015	0.097
03/02/2015 07:30	0.035	24/01/2015	0.094
03/02/2015 07:45	0.033	24/01/2015	0.113
03/02/2015 08:00	0.040	24/01/2015	0.113
03/02/2015 08:15	0.038	24/01/2015	0.111
03/02/2015 08:30	0.048	24/01/2015	0.103
03/02/2015 08:45	0.038	24/01/2015	0.096
03/02/2015 09:00	0.036	24/01/2015	0.087
03/02/2015 09:15	0.035	24/01/2015	0.099
03/02/2015 09:30	0.048	24/01/2015	0.092
03/02/2015 09:45	0.047	24/01/2015	0.059
03/02/2015 10:00	0.046	24/01/2015	0.085
03/02/2015 10:15	0.047	24/01/2015	0.074
03/02/2015 10:30	0.041	24/01/2015	0.070
03/02/2015 10:45	0.040	24/01/2015	0.075
03/02/2015 11:00	0.044	24/01/2015	0.073
03/02/2015 11:15	0.035	24/01/2015	0.084
03/02/2015 11:30	0.043	24/01/2015	0.089
03/02/2015 11:45	0.040	24/01/2015	0.096
03/02/2015 12:00	0.045	24/01/2015	0.081
03/02/2015 12:15	0.049	24/01/2015	0.087
03/02/2015 12:30	0.045	24/01/2015	0.085
03/02/2015 12:45	0.049	24/01/2015	0.081
03/02/2015 13:00	0.051	24/01/2015	0.100
03/02/2015 13:15	0.049	24/01/2015	0.091
03/02/2015 13:30	0.038	24/01/2015	0.096
03/02/2015 13:45	0.040	24/01/2015	0.073
03/02/2015 14:00	0.044	24/01/2015	0.095
03/02/2015 14:15	0.047	24/01/2015	0.089
03/02/2015 14:30	0.040	24/01/2015	0.104
03/02/2015 14:45	0.043	24/01/2015	0.100
03/02/2015 15:00	0.044	24/01/2015	0.093
03/02/2015 15:15	0.040	24/01/2015	0.083
03/02/2015 15:30	0.039	24/01/2015	0.073
03/02/2015 15:45	0.041	24/01/2015	0.079
03/02/2015 16:00	0.051	24/01/2015	0.096
03/02/2015 16:15	0.043	24/01/2015	0.087
03/02/2015 16:30	0.039	24/01/2015	0.098
03/02/2015 16:45	0.040	24/01/2015	0.089
03/02/2015 17:00	0.042	24/01/2015	0.084
03/02/2015 17:15	0.042	24/01/2015	0.089
03/02/2015 17:30	0.045	24/01/2015	0.086
03/02/2015 17:45	0.039	24/01/2015	0.089
03/02/2015 18:00	0.035	24/01/2015	0.084
03/02/2015 18:15	0.039	24/01/2015	0.095
03/02/2015 18:30	0.041	24/01/2015	0.097
03/02/2015 18:45	0.040	24/01/2015	0.110
03/02/2015 19:00	0.039	24/01/2015	0.095
03/02/2015 19:15	0.042	24/01/2015	0.094
03/02/2015 19:30	0.042	24/01/2015	0.094
03/02/2015 19:45	0.038	24/01/2015	0.089
03/02/2015 20:00	0.037	24/01/2015	0.081
03/02/2015 20:15	0.043	24/01/2015	0.067
03/02/2015 20:30	0.035	24/01/2015	0.078
03/02/2015 20:45	0.041	24/01/2015	0.087
03/02/2015 21:00	0.049	24/01/2015	0.076
03/02/2015 21:15	0.045	24/01/2015	0.076
03/02/2015 21:30	0.047	24/01/2015	0.066
03/02/2015 21:45	0.041	24/01/2015	0.071
03/02/2015 22:00	0.042	24/01/2015	0.084
03/02/2015 22:15	0.044	24/01/2015	0.071
03/02/2015 22:30	0.033	24/01/2015	0.060
03/02/2015 22:45	0.036	24/01/2015	0.076
03/02/2015 23:00	0.036	24/01/2015	0.067
03/02/2015 23:15	0.041	24/01/2015	0.071
03/02/2015 23:30	0.043	24/01/2015	0.077
03/02/2015 23:45	0.034	24/01/2015	0.065
04/02/2015 00:00	0.045	24/01/2015	0.069

Date/time	Measured flow (m3/s)	Date	Model input combined dataset (m3/s)
04/02/2015 00:15	0.044	24/01/2015	0.079
04/02/2015 00:30	0.040	24/01/2015	0.082
04/02/2015 00:45	0.038	24/01/2015	0.071
04/02/2015 01:00	0.034	24/01/2015	0.063
04/02/2015 01:15	0.025	24/01/2015	0.057
04/02/2015 01:30	0.034	24/01/2015	0.062
04/02/2015 01:45	0.035	24/01/2015	0.058
04/02/2015 02:00	0.035	24/01/2015	0.054
04/02/2015 02:15	0.033	24/01/2015	0.062
04/02/2015 02:30	0.030	24/01/2015	0.051
04/02/2015 02:45	0.033	24/01/2015	0.051
04/02/2015 03:00	0.027	24/01/2015	0.057
04/02/2015 03:15	0.035	24/01/2015	0.045
04/02/2015 03:30	0.030	24/01/2015	0.048
04/02/2015 03:45	0.035	24/01/2015	0.058
04/02/2015 04:00	0.026	24/01/2015	0.049
04/02/2015 04:15	0.029	25/01/2015	0.045
04/02/2015 04:30	0.026	25/01/2015	0.056
04/02/2015 04:45	0.027	25/01/2015	0.048
04/02/2015 05:00	0.028	25/01/2015	0.047
04/02/2015 05:15	0.031	25/01/2015	0.037
04/02/2015 05:30	0.033	25/01/2015	0.045
04/02/2015 05:45	0.028	25/01/2015	0.044
04/02/2015 06:00	0.029	25/01/2015	0.048
04/02/2015 06:15	0.027	25/01/2015	0.044
04/02/2015 06:30	0.024	25/01/2015	0.039
04/02/2015 06:45	0.024	25/01/2015	0.038
04/02/2015 07:00	0.028	25/01/2015	0.037
04/02/2015 07:15	0.028	25/01/2015	0.037
04/02/2015 07:30	0.029	25/01/2015	0.053
04/02/2015 07:45	0.031	25/01/2015	0.036
04/02/2015 08:00	0.030	25/01/2015	0.037
04/02/2015 08:15	0.034	25/01/2015	0.036
04/02/2015 08:30	0.027	25/01/2015	0.037
04/02/2015 08:45	0.032	25/01/2015	0.034
04/02/2015 09:00	0.031	25/01/2015	0.034
04/02/2015 09:15	0.040	25/01/2015	0.040
04/02/2015 09:30	0.034	25/01/2015	0.038
04/02/2015 09:45	0.042	25/01/2015	0.033
04/02/2015 10:00	0.044	25/01/2015	0.029
04/02/2015 10:15	0.053	25/01/2015	0.036
04/02/2015 10:30	0.046	25/01/2015	0.040
04/02/2015 10:45	0.048	25/01/2015	0.042
04/02/2015 11:00	0.046	25/01/2015	0.029
04/02/2015 11:15	0.056	25/01/2015	0.034
04/02/2015 11:30	0.053	25/01/2015	0.040
04/02/2015 11:45	0.061	25/01/2015	0.035
04/02/2015 12:00	0.045	25/01/2015	0.034
04/02/2015 12:15	0.044	25/01/2015	0.032
04/02/2015 12:30	0.045	25/01/2015	0.040
04/02/2015 12:45	0.048	25/01/2015	0.039
04/02/2015 13:00	0.048	25/01/2015	0.038
04/02/2015 13:15	0.050	25/01/2015	0.038
04/02/2015 13:30	0.042	25/01/2015	0.037
04/02/2015 13:45	0.046	25/01/2015	0.038
04/02/2015 14:00	0.041	25/01/2015	0.039
04/02/2015 14:15	0.048	25/01/2015	0.037
04/02/2015 14:30	0.042	25/01/2015	0.034
04/02/2015 14:45	0.042	25/01/2015	0.033
04/02/2015 15:00	0.042	25/01/2015	0.043
04/02/2015 15:15	0.040	25/01/2015	0.049
04/02/2015 15:30	0.045	25/01/2015	0.045
04/02/2015 15:45	0.045	25/01/2015	0.041
04/02/2015 16:00	0.040	25/01/2015	0.048
04/02/2015 16:15	0.036	25/01/2015	0.040
04/02/2015 16:30	0.039	25/01/2015	0.044
04/02/2015 16:45	0.038	25/01/2015	0.050
04/02/2015 17:00	0.035	25/01/2015	0.056
04/02/2015 17:15	0.035	25/01/2015	0.042
04/02/2015 17:30	0.042	25/01/2015	0.041
04/02/2015 17:45	0.039	25/01/2015	0.040
04/02/2015 18:00	0.043	25/01/2015	0.037
04/02/2015 18:15	0.038	25/01/2015	0.042
04/02/2015 18:30	0.050	25/01/2015	0.033
04/02/2015 18:45	0.037	25/01/2015	0.044
04/02/2015 19:00	0.041	25/01/2015	0.042
04/02/2015 19:15	0.047	25/01/2015	0.046
04/02/2015 19:30	0.041	25/01/2015	0.044
04/02/2015 19:45	0.043	25/01/2015	0.048
04/02/2015 20:00	0.043	25/01/2015	0.044
04/02/2015 20:15	0.039	25/01/2015	0.049

Date/time	Measured flow (m3/s)	Date	Model input combined dataset (m3/s)
04/02/2015 20:30	0.041	25/01/2015	0.054
04/02/2015 20:45	0.042	25/01/2015	0.049
04/02/2015 21:00	0.048	25/01/2015	0.059
04/02/2015 21:15	0.047	25/01/2015	0.049
04/02/2015 21:30	0.046	25/01/2015	0.034
04/02/2015 21:45	0.049	25/01/2015	0.037
04/02/2015 22:00	0.046	25/01/2015	0.051
04/02/2015 22:15	0.038	25/01/2015	0.043
04/02/2015 22:30	0.041	25/01/2015	0.043
04/02/2015 22:45	0.049	25/01/2015	0.045
04/02/2015 23:00	0.049	25/01/2015	0.040
04/02/2015 23:15	0.042	25/01/2015	0.043
04/02/2015 23:30	0.042	25/01/2015	0.043
04/02/2015 23:45	0.044	25/01/2015	0.047
05/02/2015 00:00	0.040	25/01/2015	0.041
05/02/2015 00:15	0.041	25/01/2015	0.045
05/02/2015 00:30	0.036	25/01/2015	0.046
05/02/2015 01:00	0.035	25/01/2015	0.045
05/02/2015 01:15	0.036	25/01/2015	0.040
05/02/2015 01:30	0.037	25/01/2015	0.042
05/02/2015 01:45	0.035	25/01/2015	0.040
05/02/2015 02:00	0.031	25/01/2015	0.049
05/02/2015 02:15	0.035	25/01/2015	0.035
05/02/2015 02:30	0.027	25/01/2015	0.040
05/02/2015 02:45	0.031	25/01/2015	0.046
05/02/2015 03:00	0.026	25/01/2015	0.043
05/02/2015 03:15	0.029	25/01/2015	0.038
05/02/2015 03:30	0.029	25/01/2015	0.043
05/02/2015 03:45	0.027	25/01/2015	0.043
05/02/2015 04:00	0.026	26/01/2015	0.040
05/02/2015 04:15	0.027	26/01/2015	0.042
05/02/2015 04:30	0.026	26/01/2015	0.041
05/02/2015 04:45	0.031	26/01/2015	0.046
05/02/2015 05:00	0.024	26/01/2015	0.043
05/02/2015 05:15	0.026	26/01/2015	0.033
05/02/2015 05:30	0.038	26/01/2015	0.033
05/02/2015 05:45	0.037	26/01/2015	0.035
05/02/2015 06:00	0.029	26/01/2015	0.030
05/02/2015 06:15	0.025	26/01/2015	0.036
05/02/2015 06:30	0.032	26/01/2015	0.028
05/02/2015 06:45	0.034	26/01/2015	0.032
05/02/2015 07:00	0.028	26/01/2015	0.031
05/02/2015 07:15	0.030	26/01/2015	0.035
05/02/2015 07:30	0.037	26/01/2015	0.029
05/02/2015 07:45	0.034	26/01/2015	0.025
05/02/2015 08:00	0.031	26/01/2015	0.028
05/02/2015 08:15	0.029	26/01/2015	0.031
05/02/2015 08:30	0.033	26/01/2015	0.032
05/02/2015 08:45	0.029	26/01/2015	0.027
05/02/2015 09:00	0.034	26/01/2015	0.022
05/02/2015 09:15	0.037	26/01/2015	0.029
05/02/2015 09:30	0.038	26/01/2015	0.031
05/02/2015 09:45	0.053	26/01/2015	0.032
05/02/2015 10:00	0.045	26/01/2015	0.032
05/02/2015 10:15	0.043	26/01/2015	0.027
05/02/2015 10:30	0.056	26/01/2015	0.027
05/02/2015 10:45	0.039	26/01/2015	0.022
05/02/2015 11:00	0.054	26/01/2015	0.029
05/02/2015 11:15	0.057	26/01/2015	0.031
05/02/2015 11:30	0.055	26/01/2015	0.038
05/02/2015 11:45	0.047	26/01/2015	0.028
05/02/2015 12:00	0.045	26/01/2015	0.030
05/02/2015 12:15	0.045	26/01/2015	0.034
05/02/2015 12:30	0.042	26/01/2015	0.029
05/02/2015 12:45	0.041	26/01/2015	0.031
05/02/2015 13:00	0.041	26/01/2015	0.028
05/02/2015 13:15	0.042	26/01/2015	0.033
05/02/2015 13:30	0.045	26/01/2015	0.036
05/02/2015 13:45	0.038	26/01/2015	0.050
05/02/2015 14:00	0.042	26/01/2015	0.045
05/02/2015 14:15	0.036	26/01/2015	0.047
05/02/2015 14:30	0.031	26/01/2015	0.056
05/02/2015 14:45	0.038	26/01/2015	0.050
05/02/2015 15:00	0.036	26/01/2015	0.055
05/02/2015 15:15	0.041	26/01/2015	0.050
05/02/2015 15:30	0.041	26/01/2015	0.058
05/02/2015 15:45	0.043	26/01/2015	0.049
05/02/2015 16:00	0.049	26/01/2015	0.045
05/02/2015 16:15	0.047	26/01/2015	0.049
05/02/2015 16:30	0.037	26/01/2015	0.049

Date/time	Measured flow (m3/s)	Date	Model input combined dataset (m3/s)
05/02/2015 16:45	0.043	26/01/2015	0.048
05/02/2015 17:00	0.037	26/01/2015	0.055
05/02/2015 17:15	0.042	26/01/2015	0.047
05/02/2015 17:30	0.039	26/01/2015	0.045
05/02/2015 17:45	0.041	26/01/2015	0.046
05/02/2015 18:00	0.039	26/01/2015	0.053
05/02/2015 18:15	0.041	26/01/2015	0.043
05/02/2015 18:30	0.041	26/01/2015	0.048
05/02/2015 18:45	0.043	26/01/2015	0.051
05/02/2015 19:00	0.037	26/01/2015	0.049
05/02/2015 19:15	0.044	26/01/2015	0.040
05/02/2015 19:30	0.043	26/01/2015	0.035
05/02/2015 19:45	0.043	26/01/2015	0.042
05/02/2015 20:00	0.041	26/01/2015	0.044
05/02/2015 20:15	0.044	26/01/2015	0.041
05/02/2015 20:30	0.048	26/01/2015	0.034
05/02/2015 20:45	0.043	26/01/2015	0.039
05/02/2015 21:00	0.048	26/01/2015	0.039
05/02/2015 21:15	0.041	26/01/2015	0.044
05/02/2015 21:30	0.040	26/01/2015	0.043
05/02/2015 21:45	0.043	26/01/2015	0.041
05/02/2015 22:00	0.043	26/01/2015	0.043
05/02/2015 22:15	0.038	26/01/2015	0.038
05/02/2015 22:30	0.036	26/01/2015	0.033
05/02/2015 22:45	0.041	26/01/2015	0.033
05/02/2015 23:00	0.040	26/01/2015	0.043
05/02/2015 23:15	0.043	26/01/2015	0.043
05/02/2015 23:30	0.037	26/01/2015	0.041
05/02/2015 23:45	0.034	26/01/2015	0.041
06/02/2015 00:00	0.038	26/01/2015	0.038
06/02/2015 00:15	0.034	26/01/2015	0.037
06/02/2015 00:30	0.034	26/01/2015	0.042
06/02/2015 00:45	0.039	26/01/2015	0.045
06/02/2015 01:00	0.033	26/01/2015	0.044
06/02/2015 01:15	0.027	26/01/2015	0.043
06/02/2015 01:30	0.028	26/01/2015	0.037
06/02/2015 01:45	0.032	26/01/2015	0.050
06/02/2015 02:00	0.031	26/01/2015	0.048
06/02/2015 02:15	0.027	26/01/2015	0.049
06/02/2015 02:30	0.031	26/01/2015	0.037
06/02/2015 02:45	0.033	26/01/2015	0.055
06/02/2015 03:00	0.027	26/01/2015	0.055
06/02/2015 03:15	0.027	26/01/2015	0.045
06/02/2015 03:30	0.027	26/01/2015	0.046
06/02/2015 03:45	0.025	26/01/2015	0.043
06/02/2015 04:00	0.026	26/01/2015	0.039
06/02/2015 04:15	0.024	27/01/2015	0.041
06/02/2015 04:30	0.028	27/01/2015	0.032
06/02/2015 04:45	0.024	27/01/2015	0.034
06/02/2015 05:00	0.027	27/01/2015	0.035
06/02/2015 05:15	0.024	27/01/2015	0.036
06/02/2015 05:30	0.031	27/01/2015	0.041
06/02/2015 05:45	0.025	27/01/2015	0.017
06/02/2015 06:00	0.028	27/01/2015	0.030
06/02/2015 06:15	0.023	27/01/2015	0.033
06/02/2015 06:30	0.026	27/01/2015	0.026
06/02/2015 06:45	0.024	27/01/2015	0.027
06/02/2015 07:00	0.026	27/01/2015	0.034
06/02/2015 07:15	0.028	27/01/2015	0.027
06/02/2015 07:30	0.029	27/01/2015	0.026
06/02/2015 07:45	0.032	27/01/2015	0.032
06/02/2015 08:00	0.032	27/01/2015	0.025
06/02/2015 08:15	0.033	27/01/2015	0.027
06/02/2015 08:30	0.033	27/01/2015	0.023
06/02/2015 08:45	0.035	27/01/2015	0.022
06/02/2015 09:00	0.036	27/01/2015	0.027
06/02/2015 09:15	0.043	27/01/2015	0.028
06/02/2015 09:30	0.043	27/01/2015	0.027
06/02/2015 09:45	0.044	27/01/2015	0.029
06/02/2015 10:00	0.045	27/01/2015	0.026
06/02/2015 10:15	0.040	27/01/2015	0.024
06/02/2015 10:30	0.045	27/01/2015	0.026
06/02/2015 10:45	0.038	27/01/2015	0.025
06/02/2015 11:00	0.041	27/01/2015	0.025
06/02/2015 11:15	0.045	27/01/2015	0.025
06/02/2015 11:30	0.053	27/01/2015	0.030
06/02/2015 11:45	0.039	27/01/2015	0.032
06/02/2015 12:00	0.045	27/01/2015	0.034
06/02/2015 12:15	0.045	27/01/2015	0.031
06/02/2015 12:30	0.042	27/01/2015	0.034
06/02/2015 12:45	0.041	27/01/2015	0.036

Date/time	Measured flow (m3/s)	Date	Model input combined dataset (m3/s)
06/02/2015 13:00	0.043	27/01/2015	0.030
06/02/2015 13:15	0.038	27/01/2015	0.033
06/02/2015 13:30	0.051	27/01/2015	0.033
06/02/2015 13:45	0.045	27/01/2015	0.039
06/02/2015 14:00	0.036	27/01/2015	0.039
06/02/2015 14:15	0.036	27/01/2015	0.045
06/02/2015 14:30	0.034	27/01/2015	0.037
06/02/2015 14:45	0.036	27/01/2015	0.039
06/02/2015 15:00	0.039	27/01/2015	0.044
06/02/2015 15:15	0.035	27/01/2015	0.045
06/02/2015 15:30	0.035	27/01/2015	0.039
06/02/2015 15:45	0.043	27/01/2015	0.043
06/02/2015 16:00	0.046	27/01/2015	0.051
06/02/2015 16:15	0.054	27/01/2015	0.042
06/02/2015 16:30	0.052	27/01/2015	0.048
06/02/2015 16:45	0.051	27/01/2015	0.045
06/02/2015 17:00	0.045	27/01/2015	0.041
06/02/2015 17:15	0.043	27/01/2015	0.042
06/02/2015 17:30	0.040	27/01/2015	0.044
06/02/2015 17:45	0.041	27/01/2015	0.041
06/02/2015 18:00	0.041	27/01/2015	0.040
06/02/2015 18:15	0.041	27/01/2015	0.041
06/02/2015 18:30	0.046	27/01/2015	0.039
06/02/2015 18:45	0.049	27/01/2015	0.039
06/02/2015 19:00	0.047	27/01/2015	0.037
06/02/2015 19:15	0.041	27/01/2015	0.036
06/02/2015 19:30	0.049	27/01/2015	0.032
06/02/2015 19:45	0.046	27/01/2015	0.038
06/02/2015 20:00	0.041	27/01/2015	0.032
06/02/2015 20:15	0.041	27/01/2015	0.031
06/02/2015 20:30	0.045	27/01/2015	0.035
06/02/2015 20:45	0.041	27/01/2015	0.034
06/02/2015 21:00	0.041	27/01/2015	0.033
06/02/2015 21:15	0.046	27/01/2015	0.035
06/02/2015 21:30	0.052	27/01/2015	0.037
06/02/2015 21:45	0.052	27/01/2015	0.035
06/02/2015 22:00	0.044	27/01/2015	0.035
06/02/2015 22:15	0.038	27/01/2015	0.033
06/02/2015 22:30	0.042	27/01/2015	0.038
06/02/2015 22:45	0.042	27/01/2015	0.039
06/02/2015 23:00	0.042	27/01/2015	0.036
06/02/2015 23:15	0.034	27/01/2015	0.035
06/02/2015 23:30	0.037	27/01/2015	0.036
06/02/2015 23:45	0.041	27/01/2015	0.035
07/02/2015 00:00	0.032	27/01/2015	0.036
07/02/2015 00:15	0.037	27/01/2015	0.036
07/02/2015 00:30	0.036	27/01/2015	0.050
07/02/2015 00:45	0.033	27/01/2015	0.053
07/02/2015 01:00	0.031	27/01/2015	0.036
07/02/2015 01:15	0.033	27/01/2015	0.037
07/02/2015 01:30	0.027	27/01/2015	0.050
07/02/2015 01:45	0.032	27/01/2015	0.047
07/02/2015 02:00	0.029	27/01/2015	0.039
07/02/2015 02:15	0.029	27/01/2015	0.037
07/02/2015 02:30	0.033	27/01/2015	0.036
07/02/2015 02:45	0.032	27/01/2015	0.036
07/02/2015 03:00	0.028	27/01/2015	0.034
07/02/2015 03:15	0.028	27/01/2015	0.041
07/02/2015 03:30	0.027	27/01/2015	0.032
07/02/2015 03:45	0.032	27/01/2015	0.046
07/02/2015 04:00	0.027	27/01/2015	0.041
07/02/2015 04:15	0.028	28/01/2015	0.034
07/02/2015 04:30	0.023	28/01/2015	0.045
07/02/2015 04:45	0.024	28/01/2015	0.040
07/02/2015 05:00	0.026	28/01/2015	0.046
07/02/2015 05:15	0.029	28/01/2015	0.042
07/02/2015 05:30	0.027	28/01/2015	0.031
07/02/2015 05:45	0.024	28/01/2015	0.030
07/02/2015 06:00	0.025	28/01/2015	0.033
07/02/2015 06:15	0.023	28/01/2015	0.032
07/02/2015 06:30	0.026	28/01/2015	0.029
07/02/2015 06:45	0.029	28/01/2015	0.033
07/02/2015 07:00	0.025	28/01/2015	0.029
07/02/2015 07:15	0.031	28/01/2015	0.028
07/02/2015 07:30	0.028	28/01/2015	0.030
07/02/2015 07:45	0.026	28/01/2015	0.025
07/02/2015 08:00	0.028	28/01/2015	0.017
07/02/2015 08:15	0.024	28/01/2015	0.025
07/02/2015 08:30	0.026	28/01/2015	0.030
07/02/2015 08:45	0.025	28/01/2015	0.017
07/02/2015 09:00	0.031	28/01/2015	0.031

Date/time	Measured flow (m3/s)	Date	Model input combined dataset (m3/s)
07/02/2015 09:15	0.035	28/01/2015	0.025
07/02/2015 09:30	0.041	28/01/2015	0.023
07/02/2015 09:45	0.036	28/01/2015	0.025
07/02/2015 10:00	0.038	28/01/2015	0.026
07/02/2015 10:15	0.038	28/01/2015	0.023
07/02/2015 10:30	0.033	28/01/2015	0.026
07/02/2015 10:45	0.047	28/01/2015	0.026
07/02/2015 11:00	0.042	28/01/2015	0.024
07/02/2015 11:15	0.045	28/01/2015	0.030
07/02/2015 11:30	0.047	28/01/2015	0.027
07/02/2015 11:45	0.045	28/01/2015	0.032
07/02/2015 12:00	0.047	28/01/2015	0.029
07/02/2015 12:15	0.048	28/01/2015	0.028
07/02/2015 12:30	0.043	28/01/2015	0.023
07/02/2015 12:45	0.052	28/01/2015	0.026
07/02/2015 13:00	0.050	28/01/2015	0.028
07/02/2015 13:15	0.049	28/01/2015	0.033
07/02/2015 13:30	0.049	28/01/2015	0.033
07/02/2015 13:45	0.047	28/01/2015	0.037
07/02/2015 14:00	0.045	28/01/2015	0.036
07/02/2015 14:15	0.043	28/01/2015	0.044
07/02/2015 14:30	0.043	28/01/2015	0.050
07/02/2015 14:45	0.045	28/01/2015	0.035
07/02/2015 15:00	0.044	28/01/2015	0.046
07/02/2015 15:15	0.043	28/01/2015	0.045
07/02/2015 15:30	0.043	28/01/2015	0.050
07/02/2015 15:45	0.039	28/01/2015	0.042
07/02/2015 16:00	0.040	28/01/2015	0.048
07/02/2015 16:15	0.038	28/01/2015	0.041
07/02/2015 16:30	0.039	28/01/2015	0.045
07/02/2015 16:45	0.046	28/01/2015	0.044
07/02/2015 17:00	0.041	28/01/2015	0.041
07/02/2015 17:15	0.034	28/01/2015	0.047
07/02/2015 17:30	0.036	28/01/2015	0.043
07/02/2015 17:45	0.041	28/01/2015	0.046
07/02/2015 18:00	0.036	28/01/2015	0.051
07/02/2015 18:15	0.043	28/01/2015	0.070
07/02/2015 18:30	0.038	28/01/2015	0.070
07/02/2015 18:45	0.041	28/01/2015	0.080
07/02/2015 19:00	0.040	28/01/2015	0.089
07/02/2015 19:15	0.038	28/01/2015	0.055
07/02/2015 19:30	0.044	28/01/2015	0.074
07/02/2015 19:45	0.048	28/01/2015	0.059
07/02/2015 20:00	0.040	28/01/2015	0.055
07/02/2015 20:15	0.046	28/01/2015	0.056
07/02/2015 20:30	0.053	28/01/2015	0.042
07/02/2015 20:45	0.049	28/01/2015	0.047
07/02/2015 21:00	0.039	28/01/2015	0.044
07/02/2015 21:15	0.043	28/01/2015	0.044
07/02/2015 21:30	0.041	28/01/2015	0.039
07/02/2015 21:45	0.047	28/01/2015	0.044
07/02/2015 22:00	0.036	28/01/2015	0.040
07/02/2015 22:15	0.037	28/01/2015	0.037
07/02/2015 22:30	0.034	28/01/2015	0.042
07/02/2015 22:45	0.039	28/01/2015	0.029
07/02/2015 23:00	0.037	28/01/2015	0.036
07/02/2015 23:15	0.043	28/01/2015	0.042
07/02/2015 23:30	0.040	28/01/2015	0.041
07/02/2015 23:45	0.043	28/01/2015	0.031
08/02/2015 00:00	0.042	28/01/2015	0.033
08/02/2015 00:15	0.048	28/01/2015	0.042
08/02/2015 00:30	0.046	28/01/2015	0.031
08/02/2015 00:45	0.045	28/01/2015	0.032
08/02/2015 01:00	0.037	28/01/2015	0.043
08/02/2015 01:15	0.044	28/01/2015	0.039
08/02/2015 01:30	0.037	28/01/2015	0.038
08/02/2015 01:45	0.040	28/01/2015	0.052
08/02/2015 02:00	0.034	28/01/2015	0.043
08/02/2015 02:15	0.037	28/01/2015	0.035
08/02/2015 02:30	0.029	28/01/2015	0.040
08/02/2015 02:45	0.035	28/01/2015	0.038
08/02/2015 03:00	0.029	28/01/2015	0.032
08/02/2015 03:15	0.033	28/01/2015	0.047
08/02/2015 03:30	0.035	28/01/2015	0.034
08/02/2015 03:45	0.034	28/01/2015	0.030
08/02/2015 04:00	0.029	28/01/2015	0.037
08/02/2015 04:15	0.031	29/01/2015	0.038
08/02/2015 04:30	0.029	29/01/2015	0.042
08/02/2015 04:45	0.026	29/01/2015	0.049
08/02/2015 05:00	0.027	29/01/2015	0.060
08/02/2015 05:15	0.026	29/01/2015	0.042

Date/time	Measured flow (m3/s)	Date	Model input combined dataset (m3/s)
08/02/2015 05:30	0.026	29/01/2015	0.038
08/02/2015 05:45	0.026	29/01/2015	0.041
08/02/2015 06:00	0.028	29/01/2015	0.033
08/02/2015 06:15	0.030	29/01/2015	0.030
08/02/2015 06:30	0.029	29/01/2015	0.026
08/02/2015 06:45	0.028	29/01/2015	0.033
08/02/2015 07:00	0.029	29/01/2015	0.032
08/02/2015 07:15	0.027	29/01/2015	0.033
08/02/2015 07:30	0.027	29/01/2015	0.024
08/02/2015 07:45	0.032	29/01/2015	0.031
08/02/2015 08:00	0.029	29/01/2015	0.024
08/02/2015 08:15	0.033	29/01/2015	0.026
08/02/2015 08:30	0.028	29/01/2015	0.032
08/02/2015 08:45	0.029	29/01/2015	0.028
08/02/2015 09:00	0.031	29/01/2015	0.033
08/02/2015 09:15	0.030	29/01/2015	0.026
08/02/2015 09:30	0.037	29/01/2015	0.028
08/02/2015 09:45	0.034	29/01/2015	0.029
08/02/2015 10:00	0.033	29/01/2015	0.029
08/02/2015 10:15	0.037	29/01/2015	0.024
08/02/2015 10:30	0.038	29/01/2015	0.027
08/02/2015 10:45	0.043	29/01/2015	0.026
08/02/2015 11:00	0.041	29/01/2015	0.023
08/02/2015 11:15	0.040	29/01/2015	0.028
08/02/2015 11:30	0.048	29/01/2015	0.033
08/02/2015 11:45	0.053	29/01/2015	0.031
08/02/2015 12:00	0.052	29/01/2015	0.031
08/02/2015 12:15	0.051	29/01/2015	0.035
08/02/2015 12:30	0.059	29/01/2015	0.033
08/02/2015 12:45	0.048	29/01/2015	0.039
08/02/2015 13:00	0.048	29/01/2015	0.036
08/02/2015 13:15	0.053	29/01/2015	0.034
08/02/2015 13:30	0.046	29/01/2015	0.038
08/02/2015 13:45	0.048	29/01/2015	0.040
08/02/2015 14:00	0.050	29/01/2015	0.039
08/02/2015 14:15	0.048	29/01/2015	0.041
08/02/2015 14:30	0.048	29/01/2015	0.036
08/02/2015 14:45	0.044	29/01/2015	0.050
08/02/2015 15:00	0.044	29/01/2015	0.049
08/02/2015 15:15	0.044	29/01/2015	0.035
08/02/2015 15:30	0.044	29/01/2015	0.042
08/02/2015 15:45	0.043	29/01/2015	0.041
08/02/2015 16:00	0.039	29/01/2015	0.039
08/02/2015 16:15	0.039	29/01/2015	0.042
08/02/2015 16:30	0.038	29/01/2015	0.040
08/02/2015 16:45	0.032	29/01/2015	0.040
08/02/2015 17:00	0.038	29/01/2015	0.039
08/02/2015 17:15	0.039	29/01/2015	0.044
08/02/2015 17:30	0.037	29/01/2015	0.038
08/02/2015 17:45	0.035	29/01/2015	0.035
08/02/2015 18:00	0.041	29/01/2015	0.039
08/02/2015 18:15	0.039	29/01/2015	0.038
08/02/2015 18:30	0.038	29/01/2015	0.037
08/02/2015 18:45	0.042	29/01/2015	0.035
08/02/2015 19:00	0.035	29/01/2015	0.038
08/02/2015 19:15	0.037	29/01/2015	0.034
08/02/2015 19:30	0.037	29/01/2015	0.036
08/02/2015 19:45	0.039	29/01/2015	0.037
08/02/2015 20:00	0.037	29/01/2015	0.043
08/02/2015 20:15	0.039	29/01/2015	0.035
08/02/2015 20:30	0.037	29/01/2015	0.037
08/02/2015 20:45	0.045	29/01/2015	0.040
08/02/2015 21:00	0.044	29/01/2015	0.040
08/02/2015 21:15	0.047	29/01/2015	0.035
08/02/2015 21:30	0.050	29/01/2015	0.043
08/02/2015 21:45	0.044	29/01/2015	0.034
08/02/2015 22:00	0.043	29/01/2015	0.032
08/02/2015 22:15	0.040	29/01/2015	0.037
08/02/2015 22:30	0.037	29/01/2015	0.036
08/02/2015 22:45	0.045	29/01/2015	0.037
08/02/2015 23:00	0.044	29/01/2015	0.034
08/02/2015 23:15	0.035	29/01/2015	0.042
08/02/2015 23:30	0.039	29/01/2015	0.045
08/02/2015 23:45	0.044	29/01/2015	0.039
09/02/2015 00:00	0.036	29/01/2015	0.042
09/02/2015 00:15	0.037	29/01/2015	0.042
09/02/2015 00:30	0.042	29/01/2015	0.049
09/02/2015 00:45	0.038	29/01/2015	0.047
09/02/2015 01:00	0.032	29/01/2015	0.044
09/02/2015 01:15	0.034	29/01/2015	0.043
09/02/2015 01:30	0.029	29/01/2015	0.038

Date/time	Measured flow (m3/s)	Date	Model input combined dataset (m3/s)
09/02/2015 01:45	0.031	29/01/2015	0.041
09/02/2015 02:00	0.029	29/01/2015	0.049
09/02/2015 02:15	0.027	29/01/2015	0.052
09/02/2015 02:30	0.029	29/01/2015	0.042
09/02/2015 02:45	0.029	29/01/2015	0.048
09/02/2015 03:00	0.031	29/01/2015	0.035
09/02/2015 03:15	0.029	29/01/2015	0.049
09/02/2015 03:30	0.030	29/01/2015	0.045
09/02/2015 03:45	0.033	29/01/2015	0.044
09/02/2015 04:00	0.031	29/01/2015	0.046
09/02/2015 04:15	0.030	30/01/2015	0.044
09/02/2015 04:30	0.028	30/01/2015	0.042
09/02/2015 04:45	0.029	30/01/2015	0.045
09/02/2015 05:00	0.030	30/01/2015	0.045
09/02/2015 05:15	0.034	30/01/2015	0.037
09/02/2015 05:30	0.034	30/01/2015	0.040
09/02/2015 05:45	0.033	30/01/2015	0.047
09/02/2015 06:00	0.030	30/01/2015	0.039
09/02/2015 06:15	0.031	30/01/2015	0.031
09/02/2015 06:30	0.027	30/01/2015	0.029
09/02/2015 06:45	0.029	30/01/2015	0.033
09/02/2015 07:00	0.032	30/01/2015	0.032
09/02/2015 07:15	0.030	30/01/2015	0.036
09/02/2015 07:30	0.030	30/01/2015	0.031
09/02/2015 07:45	0.032	30/01/2015	0.026
09/02/2015 08:00	0.029	30/01/2015	0.032
09/02/2015 08:15	0.027	30/01/2015	0.029
09/02/2015 08:30	0.028	30/01/2015	0.030
09/02/2015 08:45	0.027	30/01/2015	0.030
09/02/2015 09:00	0.031	30/01/2015	0.033
09/02/2015 09:15	0.032	30/01/2015	0.033
09/02/2015 09:30	0.031	30/01/2015	0.030
09/02/2015 09:45	0.035	30/01/2015	0.031
09/02/2015 10:00	0.037	30/01/2015	0.039
09/02/2015 10:15	0.033	30/01/2015	0.030
09/02/2015 10:30	0.038	30/01/2015	0.035
09/02/2015 10:45	0.035	30/01/2015	0.029
09/02/2015 11:00	0.044	30/01/2015	0.034
09/02/2015 11:15	0.050	30/01/2015	0.037
09/02/2015 11:30	0.049	30/01/2015	0.030
09/02/2015 11:45	0.050	30/01/2015	0.036
09/02/2015 12:00	0.038	30/01/2015	0.032
09/02/2015 12:15	0.043	30/01/2015	0.030
09/02/2015 12:30	0.039	30/01/2015	0.032
09/02/2015 12:45	0.037	30/01/2015	0.039
09/02/2015 13:00	0.047	30/01/2015	0.037
09/02/2015 13:15	0.041	30/01/2015	0.038
09/02/2015 13:30	0.036	30/01/2015	0.032
09/02/2015 13:45	0.047	30/01/2015	0.039
09/02/2015 14:00	0.036	30/01/2015	0.038
09/02/2015 14:15	0.036	30/01/2015	0.039
09/02/2015 14:30	0.038	30/01/2015	0.038
09/02/2015 14:45	0.036	30/01/2015	0.042
09/02/2015 15:00	0.032	30/01/2015	0.040
09/02/2015 15:15	0.034	30/01/2015	0.037
09/02/2015 15:30	0.032	30/01/2015	0.045
09/02/2015 15:45	0.031	30/01/2015	0.037
09/02/2015 16:00	0.032	30/01/2015	0.049
09/02/2015 16:15	0.033	30/01/2015	0.046
09/02/2015 16:30	0.034	30/01/2015	0.044
09/02/2015 16:45	0.033	30/01/2015	0.043
09/02/2015 17:00	0.032	30/01/2015	0.042
09/02/2015 17:15	0.025	30/01/2015	0.040
09/02/2015 17:30	0.025	30/01/2015	0.035
09/02/2015 17:45	0.031	30/01/2015	0.037
09/02/2015 18:00	0.029	30/01/2015	0.036
09/02/2015 18:15	0.031	30/01/2015	0.036
09/02/2015 18:30	0.038	30/01/2015	0.033
09/02/2015 18:45	0.033	30/01/2015	0.034
09/02/2015 19:00	0.035	30/01/2015	0.039
09/02/2015 19:15	0.032	30/01/2015	0.031
09/02/2015 19:30	0.039	30/01/2015	0.032
09/02/2015 19:45	0.038	30/01/2015	0.038
09/02/2015 20:00	0.035	30/01/2015	0.032
09/02/2015 20:15	0.037	30/01/2015	0.039
09/02/2015 20:30	0.037	30/01/2015	0.039
09/02/2015 20:45	0.040	30/01/2015	0.034
09/02/2015 21:00	0.037	30/01/2015	0.031
09/02/2015 21:15	0.040	30/01/2015	0.030
09/02/2015 21:30	0.036	30/01/2015	0.038
09/02/2015 21:45	0.039	30/01/2015	0.037

Date/time	Measured flow (m3/s)	Date	Model input combined dataset (m3/s)
09/02/2015 22:00	0.039	30/01/2015	0.039
09/02/2015 22:15	0.035	30/01/2015	0.034
09/02/2015 22:30	0.042	30/01/2015	0.028
09/02/2015 22:45	0.040	30/01/2015	0.032
09/02/2015 23:00	0.042	30/01/2015	0.035
09/02/2015 23:15	0.040	30/01/2015	0.041
09/02/2015 23:30	0.036	30/01/2015	0.036
09/02/2015 23:45	0.033	30/01/2015	0.042
10/02/2015 00:00	0.039	30/01/2015	0.032
10/02/2015 00:15	0.041	30/01/2015	0.039
10/02/2015 00:30	0.045	30/01/2015	0.033
10/02/2015 00:45	0.036	30/01/2015	0.033
10/02/2015 01:00	0.033	30/01/2015	0.036
10/02/2015 01:15	0.036	30/01/2015	0.039
10/02/2015 01:30	0.034	30/01/2015	0.038
10/02/2015 01:45	0.032	30/01/2015	0.039
10/02/2015 02:00	0.029	30/01/2015	0.039
10/02/2015 02:15	0.027	30/01/2015	0.037
10/02/2015 02:30	0.026	30/01/2015	0.033
10/02/2015 02:45	0.027	30/01/2015	0.031
10/02/2015 03:00	0.027	30/01/2015	0.041
10/02/2015 03:15	0.023	30/01/2015	0.033
10/02/2015 03:30	0.029	30/01/2015	0.031
10/02/2015 03:45	0.026	30/01/2015	0.033
10/02/2015 04:00	0.024	30/01/2015	0.026
10/02/2015 04:15	0.018	31/01/2015	0.032
10/02/2015 04:30	0.027	31/01/2015	0.028
10/02/2015 04:45	0.022	31/01/2015	0.030
10/02/2015 05:00	0.024	31/01/2015	0.037
10/02/2015 05:15	0.024	31/01/2015	0.028
10/02/2015 05:30	0.017	31/01/2015	0.030
10/02/2015 05:45	0.021	31/01/2015	0.036
10/02/2015 06:00	0.023	31/01/2015	0.034
10/02/2015 06:15	0.025	31/01/2015	0.035
10/02/2015 06:30	0.024	31/01/2015	0.027
10/02/2015 06:45	0.024	31/01/2015	0.033
10/02/2015 07:00	0.024	31/01/2015	0.033
10/02/2015 07:15	0.023	31/01/2015	0.032
10/02/2015 07:30	0.024	31/01/2015	0.028
10/02/2015 07:45	0.026	31/01/2015	0.027
10/02/2015 08:00	0.023	31/01/2015	0.028
10/02/2015 08:15	0.026	31/01/2015	0.028
10/02/2015 08:30	0.030	31/01/2015	0.026
10/02/2015 08:45	0.038	31/01/2015	0.028
10/02/2015 09:00	0.038	31/01/2015	0.032
10/02/2015 09:15	0.035	31/01/2015	0.038
10/02/2015 09:30	0.035	31/01/2015	0.035
10/02/2015 09:45	0.034	31/01/2015	0.035
10/02/2015 10:00	0.038	31/01/2015	0.034
10/02/2015 10:15	0.039	31/01/2015	0.032
10/02/2015 10:30	0.034	31/01/2015	0.033
10/02/2015 10:45	0.033	31/01/2015	0.028
10/02/2015 11:00	0.036	31/01/2015	0.030
10/02/2015 11:15	0.040	31/01/2015	0.030
10/02/2015 11:30	0.039	31/01/2015	0.036
10/02/2015 11:45	0.039	31/01/2015	0.032
10/02/2015 12:00	0.037	31/01/2015	0.030
10/02/2015 12:15	0.037	31/01/2015	0.029
10/02/2015 12:30	0.036	31/01/2015	0.039
10/02/2015 12:45	0.033	31/01/2015	0.029
10/02/2015 13:00	0.036	31/01/2015	0.026
10/02/2015 13:15	0.044	31/01/2015	0.026
10/02/2015 13:30	0.031	31/01/2015	0.025
10/02/2015 13:45	0.038	31/01/2015	0.029
10/02/2015 14:00	0.038	31/01/2015	0.030
10/02/2015 14:15	0.032	31/01/2015	0.034
10/02/2015 14:30	0.034	31/01/2015	0.039
10/02/2015 14:45	0.038	31/01/2015	0.041
10/02/2015 15:00	0.035	31/01/2015	0.048
10/02/2015 15:15	0.032	31/01/2015	0.044
10/02/2015 15:30	0.032	31/01/2015	0.047
10/02/2015 15:45	0.037	31/01/2015	0.041
10/02/2015 16:00	0.043	31/01/2015	0.042
10/02/2015 16:15	0.041	31/01/2015	0.043
10/02/2015 16:30	0.042	31/01/2015	0.044
10/02/2015 16:45	0.047	31/01/2015	0.046
10/02/2015 17:00	0.039	31/01/2015	0.039
10/02/2015 17:15	0.032	31/01/2015	0.035
10/02/2015 17:30	0.037	31/01/2015	0.051
10/02/2015 17:45	0.037	31/01/2015	0.041
10/02/2015 18:00	0.035	31/01/2015	0.047

Date/time	Measured flow (m3/s)	Date	Model input combined dataset (m3/s)
10/02/2015 18:15	0.040	31/01/2015	0.045
10/02/2015 18:30	0.044	31/01/2015	0.043
10/02/2015 18:45	0.043	31/01/2015	0.039
10/02/2015 19:00	0.035	31/01/2015	0.040
10/02/2015 19:15	0.039	31/01/2015	0.038
10/02/2015 19:30	0.049	31/01/2015	0.041
10/02/2015 19:45	0.045	31/01/2015	0.044
10/02/2015 20:00	0.043	31/01/2015	0.048
10/02/2015 20:15	0.039	31/01/2015	0.039
10/02/2015 20:30	0.043	31/01/2015	0.039
10/02/2015 20:45	0.049	31/01/2015	0.042
10/02/2015 21:00	0.046	31/01/2015	0.032
10/02/2015 21:15	0.049	31/01/2015	0.036
10/02/2015 21:30	0.039	31/01/2015	0.041
10/02/2015 21:45	0.050	31/01/2015	0.038
10/02/2015 22:00	0.040	31/01/2015	0.036
10/02/2015 22:15	0.045	31/01/2015	0.036
10/02/2015 22:30	0.036	31/01/2015	0.035
10/02/2015 22:45	0.040	31/01/2015	0.048
10/02/2015 23:00	0.037	31/01/2015	0.060
10/02/2015 23:15	0.046	31/01/2015	0.070
10/02/2015 23:30	0.035	31/01/2015	0.066
10/02/2015 23:45	0.034	31/01/2015	0.096
11/02/2015 00:00	0.032	31/01/2015	0.092
11/02/2015 00:15	0.035	31/01/2015	0.096
11/02/2015 00:30	0.036	31/01/2015	0.099
11/02/2015 00:45	0.032	31/01/2015	0.089
11/02/2015 01:00	0.030	31/01/2015	0.091
11/02/2015 01:15	0.036	31/01/2015	0.090
11/02/2015 01:30	0.033	31/01/2015	0.089
11/02/2015 01:45	0.030	31/01/2015	0.105
11/02/2015 02:00	0.031	31/01/2015	0.104
11/02/2015 02:15	0.030	31/01/2015	0.081
11/02/2015 02:30	0.031	31/01/2015	0.092
11/02/2015 02:45	0.033	31/01/2015	0.084
11/02/2015 03:00	0.028	31/01/2015	0.069
11/02/2015 03:15	0.034	31/01/2015	0.069
11/02/2015 03:30	0.026	31/01/2015	0.057
11/02/2015 03:45	0.027	31/01/2015	0.058
11/02/2015 04:00	0.025	31/01/2015	0.068
11/02/2015 04:15	0.029	01/02/2015	0.072
11/02/2015 04:30	0.022	01/02/2015	0.064
11/02/2015 04:45	0.028	01/02/2015	0.057
11/02/2015 05:00	0.025	01/02/2015	0.069
11/02/2015 05:15	0.024	01/02/2015	0.061
11/02/2015 05:30	0.022	01/02/2015	0.043
11/02/2015 05:45	0.027	01/02/2015	0.059
11/02/2015 06:00	0.025	01/02/2015	0.058
11/02/2015 06:15	0.026	01/02/2015	0.053
11/02/2015 06:30	0.026	01/02/2015	0.051
11/02/2015 06:45	0.026	01/02/2015	0.053
11/02/2015 07:00	0.027	01/02/2015	0.056
11/02/2015 07:15	0.032	01/02/2015	0.053
11/02/2015 07:30	0.028	01/02/2015	0.046
11/02/2015 07:45	0.029	01/02/2015	0.046
11/02/2015 08:00	0.029	01/02/2015	0.042
11/02/2015 08:15	0.030	01/02/2015	0.036
11/02/2015 08:30	0.031	01/02/2015	0.036
11/02/2015 08:45	0.039	01/02/2015	0.037
11/02/2015 09:00	0.040	01/02/2015	0.039
11/02/2015 09:15	0.042	01/02/2015	0.034
11/02/2015 09:30	0.034	01/02/2015	0.033
11/02/2015 09:45	0.045	01/02/2015	0.034
11/02/2015 10:00	0.044	01/02/2015	0.030
11/02/2015 10:15	0.038	01/02/2015	0.031
11/02/2015 10:30	0.045	01/02/2015	0.033
11/02/2015 10:45	0.044	01/02/2015	0.030
11/02/2015 11:00	0.040	01/02/2015	0.025
11/02/2015 11:15	0.040	01/02/2015	0.028
11/02/2015 11:30	0.044	01/02/2015	0.029
11/02/2015 11:45	0.042	01/02/2015	0.030
11/02/2015 12:00	0.044	01/02/2015	0.031
11/02/2015 12:15	0.045	01/02/2015	0.038
11/02/2015 12:30	0.052	01/02/2015	0.030
11/02/2015 12:45	0.049	01/02/2015	0.042
11/02/2015 13:00	0.053	01/02/2015	0.039
11/02/2015 13:15	0.053	01/02/2015	0.038
11/02/2015 13:30	0.051	01/02/2015	0.030
11/02/2015 13:45	0.041	01/02/2015	0.033
11/02/2015 14:00	0.040	01/02/2015	0.061
11/02/2015 14:15	0.047	01/02/2015	0.078

Date/time	Measured flow (m3/s)	Date	Model input combined dataset (m3/s)
11/02/2015 14:30	0.038	01/02/2015	0.096
11/02/2015 14:45	0.043	01/02/2015	0.085
11/02/2015 15:00	0.041	01/02/2015	0.068
11/02/2015 15:15	0.034	01/02/2015	0.088
11/02/2015 15:30	0.040	01/02/2015	0.104
11/02/2015 15:45	0.037	01/02/2015	0.115
11/02/2015 16:00	0.036	01/02/2015	0.104
11/02/2015 16:15	0.038	01/02/2015	0.096
11/02/2015 16:30	0.036	01/02/2015	0.127
11/02/2015 16:45	0.038	01/02/2015	0.114
11/02/2015 17:00	0.036	01/02/2015	0.096
11/02/2015 17:15	0.031	01/02/2015	0.085
11/02/2015 17:30	0.030	01/02/2015	0.097
11/02/2015 17:45	0.028	01/02/2015	0.089
11/02/2015 18:00	0.036	01/02/2015	0.112
11/02/2015 18:15	0.038	01/02/2015	0.089
11/02/2015 18:30	0.035	01/02/2015	0.083
11/02/2015 18:45	0.038	01/02/2015	0.065
11/02/2015 19:00	0.031	01/02/2015	0.082
11/02/2015 19:15	0.040	01/02/2015	0.070
11/02/2015 19:30	0.044	01/02/2015	0.078
11/02/2015 19:45	0.046	01/02/2015	0.094
11/02/2015 20:00	0.043	01/02/2015	0.097
11/02/2015 20:15	0.035	01/02/2015	0.093
11/02/2015 20:30	0.036	01/02/2015	0.101
11/02/2015 20:45	0.049	01/02/2015	0.099
11/02/2015 21:00	0.045	01/02/2015	0.089
11/02/2015 21:15	0.037	01/02/2015	0.092
11/02/2015 21:30	0.043	01/02/2015	0.097
11/02/2015 21:45	0.040	01/02/2015	0.091
11/02/2015 22:00	0.040	01/02/2015	0.151
11/02/2015 22:15	0.046	01/02/2015	0.159
11/02/2015 22:30	0.044	01/02/2015	0.121
11/02/2015 22:45	0.044	01/02/2015	0.132
11/02/2015 23:00	0.037	01/02/2015	0.136
11/02/2015 23:15	0.042	01/02/2015	0.158
11/02/2015 23:30	0.043	01/02/2015	0.164
11/02/2015 23:45	0.043	01/02/2015	0.138
12/02/2015 00:00	0.051	01/02/2015	0.121
12/02/2015 00:15	0.050	01/02/2015	0.126
12/02/2015 00:30	0.042	01/02/2015	0.136
12/02/2015 00:45	0.039	01/02/2015	0.132
12/02/2015 01:00	0.034	01/02/2015	0.120
12/02/2015 01:15	0.035	01/02/2015	0.115
12/02/2015 01:30	0.039	01/02/2015	0.125
12/02/2015 01:45	0.037	01/02/2015	0.132
12/02/2015 02:00	0.030	01/02/2015	0.136
12/02/2015 02:15	0.030	01/02/2015	0.146
12/02/2015 02:30	0.038	01/02/2015	0.130
12/02/2015 02:45	0.030	01/02/2015	0.172
12/02/2015 03:00	0.027	01/02/2015	0.140
12/02/2015 03:15	0.027	01/02/2015	0.147
12/02/2015 03:30	0.024	01/02/2015	0.127
12/02/2015 03:45	0.029	01/02/2015	0.125
12/02/2015 04:00	0.030	01/02/2015	0.155
12/02/2015 04:15	0.027	02/02/2015	0.132
12/02/2015 04:30	0.027	02/02/2015	0.176
12/02/2015 04:45	0.025	02/02/2015	0.118
12/02/2015 05:00	0.028	02/02/2015	0.121
12/02/2015 05:15	0.023	02/02/2015	0.137
12/02/2015 05:30	0.024	02/02/2015	0.139
12/02/2015 05:45	0.031	02/02/2015	0.115
12/02/2015 06:00	0.023	02/02/2015	0.095
12/02/2015 06:15	0.031	02/02/2015	0.099
12/02/2015 06:30	0.027	02/02/2015	0.112
12/02/2015 06:45	0.026	02/02/2015	0.105
12/02/2015 07:00	0.027	02/02/2015	0.102
12/02/2015 07:15	0.032	02/02/2015	0.088
12/02/2015 07:30	0.028	02/02/2015	0.096
12/02/2015 07:45	0.027	02/02/2015	0.105
12/02/2015 08:00	0.032	02/02/2015	0.100
12/02/2015 08:15	0.027	02/02/2015	0.098
12/02/2015 08:30	0.038	02/02/2015	0.115
12/02/2015 08:45	0.038	02/02/2015	0.089
12/02/2015 09:00	0.035	02/02/2015	0.099
12/02/2015 09:15	0.033	02/02/2015	0.099
12/02/2015 09:30	0.041	02/02/2015	0.101
12/02/2015 09:45	0.041	02/02/2015	0.092
12/02/2015 10:00	0.040	02/02/2015	0.091
12/02/2015 10:15	0.039	02/02/2015	0.091
12/02/2015 10:30	0.037	02/02/2015	0.084

Date/time	Measured flow (m3/s)	Date	Model input combined dataset (m3/s)
12/02/2015 10:45	0.037	02/02/2015	0.096
12/02/2015 11:00	0.038	02/02/2015	0.087
12/02/2015 11:15	0.033	02/02/2015	0.070
12/02/2015 11:30	0.036	02/02/2015	0.072
12/02/2015 11:45	0.038	02/02/2015	0.089
12/02/2015 12:00	0.041	02/02/2015	0.073
12/02/2015 12:15	0.037	02/02/2015	0.088
12/02/2015 12:30	0.036	02/02/2015	0.068
12/02/2015 12:45	0.032	02/02/2015	0.078
12/02/2015 13:00	0.031	02/02/2015	0.075
12/02/2015 13:15	0.038	02/02/2015	0.065
12/02/2015 13:30	0.036	02/02/2015	0.070
12/02/2015 13:45	0.040	02/02/2015	0.070
12/02/2015 14:00	0.035	02/02/2015	0.079
12/02/2015 14:15	0.048	02/02/2015	0.069
12/02/2015 14:30	0.037	02/02/2015	0.068
12/02/2015 14:45	0.032	02/02/2015	0.073
12/02/2015 15:00	0.034	02/02/2015	0.075
12/02/2015 15:15	0.033	02/02/2015	0.067
12/02/2015 15:30	0.031	02/02/2015	0.065
12/02/2015 15:45	0.033	02/02/2015	0.059
12/02/2015 16:00	0.035	02/02/2015	0.058
12/02/2015 16:15	0.031	02/02/2015	0.066
12/02/2015 16:30	0.031	02/02/2015	0.057
12/02/2015 16:45	0.033	02/02/2015	0.067
12/02/2015 17:00	0.032	02/02/2015	0.051
12/02/2015 17:15	0.030	02/02/2015	0.058
12/02/2015 17:30	0.027	02/02/2015	0.055
12/02/2015 17:45	0.027	02/02/2015	0.054
12/02/2015 18:00	0.027	02/02/2015	0.048
12/02/2015 18:15	0.035	02/02/2015	0.050
12/02/2015 18:30	0.032	02/02/2015	0.058
12/02/2015 18:45	0.034	02/02/2015	0.055
12/02/2015 19:00	0.037	02/02/2015	0.064
12/02/2015 19:15	0.039	02/02/2015	0.053
12/02/2015 19:30	0.041	02/02/2015	0.054
12/02/2015 19:45	0.040	02/02/2015	0.051
12/02/2015 20:00	0.039	02/02/2015	0.064
12/02/2015 20:15	0.041	02/02/2015	0.066
12/02/2015 20:30	0.050	02/02/2015	0.067
12/02/2015 20:45	0.025	02/02/2015	0.067
12/02/2015 21:00	0.034	02/02/2015	0.051
12/02/2015 21:15	0.030	02/02/2015	0.057
12/02/2015 21:30	0.030	02/02/2015	0.050
12/02/2015 21:45	0.032	02/02/2015	0.043
12/02/2015 22:00	0.034	02/02/2015	0.038
12/02/2015 22:15	0.031	02/02/2015	0.043
12/02/2015 22:30	0.028	02/02/2015	0.044
12/02/2015 22:45	0.033	02/02/2015	0.045
12/02/2015 23:00	0.033	02/02/2015	0.050
12/02/2015 23:15	0.034	02/02/2015	0.051
12/02/2015 23:30	0.030	02/02/2015	0.038
12/02/2015 23:45	0.032	02/02/2015	0.056
13/02/2015 00:00	0.030	02/02/2015	0.052
13/02/2015 00:15	0.028	02/02/2015	0.052
13/02/2015 00:30	0.030	02/02/2015	0.060
13/02/2015 00:45	0.027	02/02/2015	0.056
13/02/2015 01:00	0.026	02/02/2015	0.057
13/02/2015 01:15	0.026	02/02/2015	0.050
13/02/2015 01:30	0.029	02/02/2015	0.049
13/02/2015 01:45	0.030	02/02/2015	0.050
13/02/2015 02:00	0.026	02/02/2015	0.059
13/02/2015 02:15	0.026	02/02/2015	0.061
13/02/2015 02:30	0.024	02/02/2015	0.069
13/02/2015 02:45	0.021	02/02/2015	0.064
13/02/2015 03:00	0.024	02/02/2015	0.060
13/02/2015 03:15	0.027	02/02/2015	0.055
13/02/2015 03:30	0.022	02/02/2015	0.055
13/02/2015 03:45	0.026	02/02/2015	0.053
13/02/2015 04:00	0.024	02/02/2015	0.055
13/02/2015 04:15	0.023	03/02/2015	0.052
13/02/2015 04:30	0.029	03/02/2015	0.041
13/02/2015 04:45	0.033	03/02/2015	0.049
13/02/2015 05:00	0.036	03/02/2015	0.040
13/02/2015 05:15	0.039	03/02/2015	0.043
13/02/2015 05:30	0.036	03/02/2015	0.044
13/02/2015 05:45	0.033	03/02/2015	0.039
13/02/2015 06:00	0.030	03/02/2015	0.042
13/02/2015 06:15	0.025	03/02/2015	0.041
13/02/2015 06:30	0.026	03/02/2015	0.041
13/02/2015 06:45	0.024	03/02/2015	0.034

Date/time	Measured flow (m3/s)	Date	Model input combined dataset (m3/s)
13/02/2015 07:00	0.026	03/02/2015	0.039
13/02/2015 07:15	0.029	03/02/2015	0.040
13/02/2015 07:30	0.030	03/02/2015	0.039
13/02/2015 07:45	0.031	03/02/2015	0.034
13/02/2015 08:00	0.030	03/02/2015	0.038
13/02/2015 08:15	0.041	03/02/2015	0.041
13/02/2015 08:30	0.035	03/02/2015	0.036
13/02/2015 08:45	0.035	03/02/2015	0.030
13/02/2015 09:00	0.036	03/02/2015	0.034
13/02/2015 09:15	0.038	03/02/2015	0.030
13/02/2015 09:30	0.041	03/02/2015	0.042
13/02/2015 09:45	0.040	03/02/2015	0.038
13/02/2015 10:00	0.041	03/02/2015	0.034
13/02/2015 10:15	0.043	03/02/2015	0.032
13/02/2015 10:30	0.045	03/02/2015	0.030
13/02/2015 10:45	0.037	03/02/2015	0.030
13/02/2015 11:00	0.040	03/02/2015	0.031
13/02/2015 11:15	0.041	03/02/2015	0.030
13/02/2015 11:30	0.038	03/02/2015	0.032
13/02/2015 11:45	0.039	03/02/2015	0.035
13/02/2015 12:00	0.039	03/02/2015	0.033
13/02/2015 12:15	0.036	03/02/2015	0.040
13/02/2015 12:30	0.036	03/02/2015	0.038
13/02/2015 12:45	0.038	03/02/2015	0.048
13/02/2015 13:00	0.038	03/02/2015	0.038
13/02/2015 13:15	0.043	03/02/2015	0.036
13/02/2015 13:30	0.037	03/02/2015	0.035
13/02/2015 13:45	0.036	03/02/2015	0.048
13/02/2015 14:00	0.036	03/02/2015	0.047
13/02/2015 14:15	0.040	03/02/2015	0.046
13/02/2015 14:30	0.038	03/02/2015	0.047
13/02/2015 14:45	0.034	03/02/2015	0.041
13/02/2015 15:00	0.036	03/02/2015	0.040
13/02/2015 15:15	0.037	03/02/2015	0.044
13/02/2015 15:30	0.037	03/02/2015	0.035
13/02/2015 15:45	0.040	03/02/2015	0.043
13/02/2015 16:00	0.035	03/02/2015	0.040
13/02/2015 16:15	0.037	03/02/2015	0.045
13/02/2015 16:30	0.035	03/02/2015	0.049
13/02/2015 16:45	0.032	03/02/2015	0.045
13/02/2015 17:00	0.036	03/02/2015	0.049
13/02/2015 17:15	0.034	03/02/2015	0.051
13/02/2015 17:30	0.037	03/02/2015	0.049
13/02/2015 17:45	0.035	03/02/2015	0.038
13/02/2015 18:00	0.032	03/02/2015	0.040
13/02/2015 18:15	0.036	03/02/2015	0.044
13/02/2015 18:30	0.032	03/02/2015	0.047
13/02/2015 18:45	0.036	03/02/2015	0.040
13/02/2015 19:00	0.037	03/02/2015	0.043
13/02/2015 19:15	0.035	03/02/2015	0.044
13/02/2015 19:30	0.035	03/02/2015	0.040
13/02/2015 19:45	0.043	03/02/2015	0.039
13/02/2015 20:00	0.046	03/02/2015	0.041
13/02/2015 20:15	0.043	03/02/2015	0.051
13/02/2015 20:30	0.044	03/02/2015	0.043
13/02/2015 20:45	0.045	03/02/2015	0.039
13/02/2015 21:00	0.039	03/02/2015	0.040
13/02/2015 21:15	0.036	03/02/2015	0.042
13/02/2015 21:30	0.032	03/02/2015	0.042
13/02/2015 21:45	0.045	03/02/2015	0.045
13/02/2015 22:00	0.039	03/02/2015	0.039
13/02/2015 22:15	0.032	03/02/2015	0.035
13/02/2015 22:30	0.031	03/02/2015	0.039
13/02/2015 22:45	0.039	03/02/2015	0.041
13/02/2015 23:00	0.036	03/02/2015	0.040
13/02/2015 23:15	0.039	03/02/2015	0.039
13/02/2015 23:30	0.032	03/02/2015	0.042
13/02/2015 23:45	0.032	03/02/2015	0.042
14/02/2015 00:00	0.031	03/02/2015	0.038
14/02/2015 00:15	0.040	03/02/2015	0.037
14/02/2015 00:30	0.033	03/02/2015	0.043
14/02/2015 00:45	0.040	03/02/2015	0.035
14/02/2015 01:00	0.036	03/02/2015	0.041
14/02/2015 01:15	0.030	03/02/2015	0.049
14/02/2015 01:30	0.040	03/02/2015	0.045
14/02/2015 01:45	0.037	03/02/2015	0.047
14/02/2015 02:00	0.039	03/02/2015	0.041
14/02/2015 02:15	0.024	03/02/2015	0.042
14/02/2015 02:30	0.034	03/02/2015	0.044
14/02/2015 02:45	0.029	03/02/2015	0.033
14/02/2015 03:00	0.033	03/02/2015	0.036

Date/time	Measured flow (m3/s)	Date	Model input combined dataset (m3/s)
14/02/2015 03:15	0.030	03/02/2015	0.036
14/02/2015 03:30	0.032	03/02/2015	0.041
14/02/2015 03:45	0.029	03/02/2015	0.043
14/02/2015 04:00	0.027	03/02/2015	0.034
14/02/2015 04:15	0.029	04/02/2015	0.045
14/02/2015 04:30	0.027	04/02/2015	0.044
14/02/2015 04:45	0.028	04/02/2015	0.040
14/02/2015 05:00	0.023	04/02/2015	0.038
14/02/2015 05:15	0.026	04/02/2015	0.034
14/02/2015 05:30	0.027	04/02/2015	0.025
14/02/2015 05:45	0.024	04/02/2015	0.034
14/02/2015 06:00	0.027	04/02/2015	0.035
14/02/2015 06:15	0.030	04/02/2015	0.035
14/02/2015 06:30	0.029	04/02/2015	0.033
14/02/2015 06:45	0.027	04/02/2015	0.030
14/02/2015 07:00	0.028	04/02/2015	0.033
14/02/2015 07:15	0.033	04/02/2015	0.027
14/02/2015 07:30	0.030	04/02/2015	0.035
14/02/2015 07:45	0.035	04/02/2015	0.030
14/02/2015 08:00	0.030	04/02/2015	0.035
14/02/2015 08:15	0.033	04/02/2015	0.026
14/02/2015 08:30	0.031	04/02/2015	0.029
14/02/2015 08:45	0.028	04/02/2015	0.026
14/02/2015 09:00	0.034	04/02/2015	0.027
14/02/2015 09:15	0.044	04/02/2015	0.028
14/02/2015 09:30	0.036	04/02/2015	0.031
14/02/2015 09:45	0.034	04/02/2015	0.033
14/02/2015 10:00	0.038	04/02/2015	0.028
14/02/2015 10:15	0.037	04/02/2015	0.029
14/02/2015 10:30	0.042	04/02/2015	0.027
14/02/2015 10:45	0.050	04/02/2015	0.024
14/02/2015 11:00	0.046	04/02/2015	0.024
14/02/2015 11:15	0.049	04/02/2015	0.028
14/02/2015 11:30	0.042	04/02/2015	0.028
14/02/2015 11:45	0.046	04/02/2015	0.029
14/02/2015 12:00	0.042	04/02/2015	0.031
14/02/2015 12:15	0.040	04/02/2015	0.030
14/02/2015 12:30	0.039	04/02/2015	0.034
14/02/2015 12:45	0.038	04/02/2015	0.027
14/02/2015 13:00	0.044	04/02/2015	0.032
14/02/2015 13:15	0.043	04/02/2015	0.031
14/02/2015 13:30	0.046	04/02/2015	0.040
14/02/2015 13:45	0.041	04/02/2015	0.034
14/02/2015 14:00	0.040	04/02/2015	0.042
14/02/2015 14:15	0.043	04/02/2015	0.044
14/02/2015 14:30	0.043	04/02/2015	0.053
14/02/2015 14:45	0.046	04/02/2015	0.046
14/02/2015 15:00	0.038	04/02/2015	0.048
14/02/2015 15:15	0.039	04/02/2015	0.046
14/02/2015 15:30	0.037	04/02/2015	0.056
14/02/2015 15:45	0.051	04/02/2015	0.053
14/02/2015 16:00	0.050	04/02/2015	0.061
14/02/2015 16:15	0.054	04/02/2015	0.045
14/02/2015 16:30	0.045	04/02/2015	0.044
14/02/2015 16:45	0.046	04/02/2015	0.045
14/02/2015 17:00	0.045	04/02/2015	0.048
14/02/2015 17:15	0.038	04/02/2015	0.048
14/02/2015 17:30	0.040	04/02/2015	0.050
14/02/2015 17:45	0.039	04/02/2015	0.042
14/02/2015 18:00	0.039	04/02/2015	0.046
14/02/2015 18:15	0.031	04/02/2015	0.041
14/02/2015 18:30	0.038	04/02/2015	0.048
14/02/2015 18:45	0.042	04/02/2015	0.042
14/02/2015 19:00	0.035	04/02/2015	0.042
14/02/2015 19:15	0.048	04/02/2015	0.042
14/02/2015 19:30	0.045	04/02/2015	0.040
14/02/2015 19:45	0.040	04/02/2015	0.045
14/02/2015 20:00	0.039	04/02/2015	0.045
14/02/2015 20:15	0.041	04/02/2015	0.040
14/02/2015 20:30	0.036	04/02/2015	0.036
14/02/2015 20:45	0.045	04/02/2015	0.039
14/02/2015 21:00	0.040	04/02/2015	0.038
14/02/2015 21:15	0.032	04/02/2015	0.035
14/02/2015 21:30	0.039	04/02/2015	0.035
14/02/2015 21:45	0.042	04/02/2015	0.042
14/02/2015 22:00	0.035	04/02/2015	0.039
14/02/2015 22:15	0.041	04/02/2015	0.043
14/02/2015 22:30	0.033	04/02/2015	0.038
14/02/2015 22:45	0.036	04/02/2015	0.050
14/02/2015 23:00	0.035	04/02/2015	0.037
14/02/2015 23:15	0.034	04/02/2015	0.041

Date/time	Measured flow (m3/s)	Date	Model input combined dataset (m3/s)
14/02/2015 23:30	0.029	04/02/2015	0.047
14/02/2015 23:45	0.038	04/02/2015	0.041
15/02/2015 00:00	0.032	04/02/2015	0.043
15/02/2015 00:15	0.034	04/02/2015	0.043
15/02/2015 00:30	0.030	04/02/2015	0.039
15/02/2015 00:45	0.027	04/02/2015	0.041
15/02/2015 01:00	0.032	04/02/2015	0.042
15/02/2015 01:15	0.032	04/02/2015	0.048
15/02/2015 01:30	0.035	04/02/2015	0.047
15/02/2015 01:45	0.031	04/02/2015	0.046
15/02/2015 02:00	0.025	04/02/2015	0.049
15/02/2015 02:15	0.028	04/02/2015	0.046
15/02/2015 02:30	0.033	04/02/2015	0.038
15/02/2015 02:45	0.028	04/02/2015	0.041
15/02/2015 03:00	0.032	04/02/2015	0.049
15/02/2015 03:15	0.027	04/02/2015	0.049
15/02/2015 03:30	0.031	04/02/2015	0.042
15/02/2015 03:45	0.022	04/02/2015	0.042
15/02/2015 04:00	0.021	04/02/2015	0.044
15/02/2015 04:15	0.023	05/02/2015	0.040
15/02/2015 04:30	0.021	05/02/2015	0.040
15/02/2015 04:45	0.028	05/02/2015	0.041
15/02/2015 05:00	0.023	05/02/2015	0.036
15/02/2015 05:15	0.023	05/02/2015	0.035
15/02/2015 05:30	0.025	05/02/2015	0.036
15/02/2015 05:45	0.024	05/02/2015	0.037
15/02/2015 06:00	0.023	05/02/2015	0.035
15/02/2015 06:15	0.029	05/02/2015	0.031
15/02/2015 06:30	0.022	05/02/2015	0.035
15/02/2015 06:45	0.027	05/02/2015	0.027
15/02/2015 07:00	0.028	05/02/2015	0.031
15/02/2015 07:15	0.029	05/02/2015	0.026
15/02/2015 07:30	0.033	05/02/2015	0.029
15/02/2015 07:45	0.027	05/02/2015	0.029
15/02/2015 08:00	0.027	05/02/2015	0.027
15/02/2015 08:15	0.027	05/02/2015	0.026
15/02/2015 08:30	0.024	05/02/2015	0.027
15/02/2015 08:45	0.028	05/02/2015	0.026
15/02/2015 09:00	0.026	05/02/2015	0.031
15/02/2015 09:15	0.030	05/02/2015	0.024
15/02/2015 09:30	0.032	05/02/2015	0.026
15/02/2015 09:45	0.036	05/02/2015	0.038
15/02/2015 10:00	0.041	05/02/2015	0.037
15/02/2015 10:15	0.040	05/02/2015	0.029
15/02/2015 10:30	0.046	05/02/2015	0.025
15/02/2015 10:45	0.048	05/02/2015	0.032
15/02/2015 11:00	0.043	05/02/2015	0.034
15/02/2015 11:15	0.038	05/02/2015	0.028
15/02/2015 11:30	0.041	05/02/2015	0.030
15/02/2015 11:45	0.042	05/02/2015	0.037
15/02/2015 12:00	0.045	05/02/2015	0.034
15/02/2015 12:15	0.043	05/02/2015	0.031
15/02/2015 12:30	0.051	05/02/2015	0.029
15/02/2015 12:45	0.048	05/02/2015	0.033
15/02/2015 13:00	0.050	05/02/2015	0.029
15/02/2015 13:15	0.044	05/02/2015	0.034
15/02/2015 13:30	0.049	05/02/2015	0.037
15/02/2015 13:45	0.039	05/02/2015	0.038
15/02/2015 14:00	0.041	05/02/2015	0.053
15/02/2015 14:15	0.044	05/02/2015	0.045
15/02/2015 14:30	0.036	05/02/2015	0.043
15/02/2015 14:45	0.041	05/02/2015	0.056
15/02/2015 15:00	0.043	05/02/2015	0.039
15/02/2015 15:15	0.042	05/02/2015	0.054
15/02/2015 15:30	0.040	05/02/2015	0.057
15/02/2015 15:45	0.045	05/02/2015	0.055
15/02/2015 16:00	0.042	05/02/2015	0.047
15/02/2015 16:15	0.038	05/02/2015	0.045
15/02/2015 16:30	0.032	05/02/2015	0.045
15/02/2015 16:45	0.036	05/02/2015	0.042
15/02/2015 17:00	0.035	05/02/2015	0.041
15/02/2015 17:15	0.036	05/02/2015	0.041
15/02/2015 17:30	0.034	05/02/2015	0.042
15/02/2015 17:45	0.033	05/02/2015	0.045
15/02/2015 18:00	0.033	05/02/2015	0.038
15/02/2015 18:15	0.031	05/02/2015	0.042
15/02/2015 18:30	0.035	05/02/2015	0.036
15/02/2015 18:45	0.041	05/02/2015	0.031
15/02/2015 19:00	0.035	05/02/2015	0.038
15/02/2015 19:15	0.038	05/02/2015	0.036
15/02/2015 19:30	0.034	05/02/2015	0.041

Date/time	Measured flow (m3/s)	Date	Model input combined dataset (m3/s)
15/02/2015 19:45	0.038	05/02/2015	0.041
15/02/2015 20:00	0.038	05/02/2015	0.043
15/02/2015 20:15	0.036	05/02/2015	0.049
15/02/2015 20:30	0.038	05/02/2015	0.047
15/02/2015 20:45	0.038	05/02/2015	0.037
15/02/2015 21:00	0.038	05/02/2015	0.043
15/02/2015 21:15	0.036	05/02/2015	0.037
15/02/2015 21:30	0.028	05/02/2015	0.042
15/02/2015 21:45	0.034	05/02/2015	0.039
15/02/2015 22:00	0.032	05/02/2015	0.041
15/02/2015 22:15	0.040	05/02/2015	0.039
15/02/2015 22:30	0.033	05/02/2015	0.041
15/02/2015 22:45	0.032	05/02/2015	0.041
15/02/2015 23:00	0.030	05/02/2015	0.043
15/02/2015 23:15	0.030	05/02/2015	0.037
15/02/2015 23:30	0.035	05/02/2015	0.044
15/02/2015 23:45	0.041	05/02/2015	0.043
16/02/2015 00:00	0.043	05/02/2015	0.043
16/02/2015 00:15	0.041	05/02/2015	0.041
16/02/2015 00:30	0.045	05/02/2015	0.044
16/02/2015 00:45	0.032	05/02/2015	0.048
16/02/2015 01:00	0.032	05/02/2015	0.043
16/02/2015 01:15	0.033	05/02/2015	0.048
16/02/2015 01:30	0.036	05/02/2015	0.041
16/02/2015 01:45	0.032	05/02/2015	0.040
16/02/2015 02:00	0.032	05/02/2015	0.043
16/02/2015 02:15	0.032	05/02/2015	0.043
16/02/2015 02:30	0.027	05/02/2015	0.038
16/02/2015 02:45	0.025	05/02/2015	0.036
16/02/2015 03:00	0.027	05/02/2015	0.041
16/02/2015 03:15	0.027	05/02/2015	0.040
16/02/2015 03:30	0.027	05/02/2015	0.043
16/02/2015 03:45	0.031	05/02/2015	0.037
16/02/2015 04:00	0.030	05/02/2015	0.034
16/02/2015 04:15	0.030	06/02/2015	0.038
16/02/2015 04:30	0.028	06/02/2015	0.034
16/02/2015 04:45	0.023	06/02/2015	0.034
16/02/2015 05:00	0.025	06/02/2015	0.039
16/02/2015 05:15	0.029	06/02/2015	0.033
16/02/2015 05:30	0.025	06/02/2015	0.027
16/02/2015 05:45	0.024	06/02/2015	0.028
16/02/2015 06:00	0.024	06/02/2015	0.032
16/02/2015 06:15	0.025	06/02/2015	0.031
16/02/2015 06:30	0.029	06/02/2015	0.027
16/02/2015 06:45	0.029	06/02/2015	0.031
16/02/2015 07:00	0.030	06/02/2015	0.033
16/02/2015 07:15	0.030	06/02/2015	0.027
16/02/2015 07:30	0.028	06/02/2015	0.027
16/02/2015 07:45	0.031	06/02/2015	0.027
16/02/2015 08:00	0.030	06/02/2015	0.025
16/02/2015 08:15	0.036	06/02/2015	0.026
16/02/2015 08:30	0.034	06/02/2015	0.024
16/02/2015 08:45	0.036	06/02/2015	0.028
16/02/2015 09:00	0.033	06/02/2015	0.024
16/02/2015 09:15	0.037	06/02/2015	0.027
16/02/2015 09:30	0.035	06/02/2015	0.024
16/02/2015 09:45	0.039	06/02/2015	0.031
16/02/2015 10:00	0.043	06/02/2015	0.025
16/02/2015 10:15	0.048	06/02/2015	0.028
16/02/2015 10:30	0.050	06/02/2015	0.023
16/02/2015 10:45	0.045	06/02/2015	0.026
16/02/2015 11:00	0.043	06/02/2015	0.024
16/02/2015 11:15	0.044	06/02/2015	0.026
16/02/2015 11:30	0.039	06/02/2015	0.028
16/02/2015 11:45	0.048	06/02/2015	0.029
16/02/2015 12:00	0.045	06/02/2015	0.032
16/02/2015 12:15	0.045	06/02/2015	0.032
16/02/2015 12:30	0.044	06/02/2015	0.033
16/02/2015 12:45	0.041	06/02/2015	0.033
16/02/2015 13:00	0.043	06/02/2015	0.035
16/02/2015 13:15	0.046	06/02/2015	0.036
16/02/2015 13:30	0.046	06/02/2015	0.043
16/02/2015 13:45	0.054	06/02/2015	0.043
16/02/2015 14:00	0.042	06/02/2015	0.044
16/02/2015 14:15	0.042	06/02/2015	0.045
16/02/2015 14:30	0.042	06/02/2015	0.040
16/02/2015 14:45	0.035	06/02/2015	0.045
16/02/2015 15:00	0.038	06/02/2015	0.038
16/02/2015 15:15	0.051	06/02/2015	0.041
16/02/2015 15:30	0.041	06/02/2015	0.045
16/02/2015 15:45	0.035	06/02/2015	0.053

Date/time	Measured flow (m3/s)	Date	Model input combined dataset (m3/s)
16/02/2015 16:00	0.037	06/02/2015	0.039
16/02/2015 16:15	0.043	06/02/2015	0.045
16/02/2015 16:30	0.041	06/02/2015	0.045
16/02/2015 16:45	0.036	06/02/2015	0.042
16/02/2015 17:00	0.037	06/02/2015	0.041
16/02/2015 17:15	0.037	06/02/2015	0.043
16/02/2015 17:30	0.032	06/02/2015	0.038
16/02/2015 17:45	0.027	06/02/2015	0.051
16/02/2015 18:00	0.031	06/02/2015	0.045
16/02/2015 18:15	0.029	06/02/2015	0.036
16/02/2015 18:30	0.034	06/02/2015	0.036
16/02/2015 18:45	0.029	06/02/2015	0.034
16/02/2015 19:00	0.039	06/02/2015	0.036
16/02/2015 19:15	0.042	06/02/2015	0.039
16/02/2015 19:30	0.042	06/02/2015	0.035
16/02/2015 19:45	0.031	06/02/2015	0.035
16/02/2015 20:00	0.045	06/02/2015	0.043
16/02/2015 20:15	0.040	06/02/2015	0.046
16/02/2015 20:30	0.055	06/02/2015	0.054
16/02/2015 20:45	0.049	06/02/2015	0.052
16/02/2015 21:00	0.046	06/02/2015	0.051
16/02/2015 21:15	0.046	06/02/2015	0.045
16/02/2015 21:30	0.042	06/02/2015	0.043
16/02/2015 21:45	0.048	06/02/2015	0.040
16/02/2015 22:00	0.051	06/02/2015	0.041
16/02/2015 22:15	0.054	06/02/2015	0.041
16/02/2015 22:30	0.064	06/02/2015	0.041
16/02/2015 22:45	0.089	06/02/2015	0.046
16/02/2015 23:00	0.130	06/02/2015	0.049
16/02/2015 23:15	0.130	06/02/2015	0.047
16/02/2015 23:30	0.112	06/02/2015	0.041
16/02/2015 23:45	0.119	06/02/2015	0.049
17/02/2015 00:00	0.094	06/02/2015	0.046
17/02/2015 00:15	0.117	06/02/2015	0.041
17/02/2015 00:30	0.103	06/02/2015	0.041
17/02/2015 00:45	0.089	06/02/2015	0.045
17/02/2015 01:00	0.080	06/02/2015	0.041
17/02/2015 01:15	0.085	06/02/2015	0.041
17/02/2015 01:30	0.088	06/02/2015	0.046
17/02/2015 01:45	0.077	06/02/2015	0.052
17/02/2015 02:00	0.091	06/02/2015	0.052
17/02/2015 02:15	0.071	06/02/2015	0.044
17/02/2015 02:30	0.087	06/02/2015	0.038
17/02/2015 02:45	0.090	06/02/2015	0.042
17/02/2015 03:00	0.076	06/02/2015	0.042
17/02/2015 03:15	0.072	06/02/2015	0.042
17/02/2015 03:30	0.066	06/02/2015	0.034
17/02/2015 03:45	0.064	06/02/2015	0.037
17/02/2015 04:00	0.058	06/02/2015	0.041
17/02/2015 04:15	0.063	07/02/2015	0.032
17/02/2015 04:30	0.057	07/02/2015	0.037
17/02/2015 04:45	0.056	07/02/2015	0.036
17/02/2015 05:00	0.062	07/02/2015	0.033
17/02/2015 05:15	0.054	07/02/2015	0.031
17/02/2015 05:30	0.059	07/02/2015	0.033
17/02/2015 05:45	0.065	07/02/2015	0.027
17/02/2015 06:00	0.063	07/02/2015	0.032
17/02/2015 06:15	0.056	07/02/2015	0.029
17/02/2015 06:30	0.059	07/02/2015	0.029
17/02/2015 06:45	0.054	07/02/2015	0.033
17/02/2015 07:00	0.060	07/02/2015	0.032
17/02/2015 07:15	0.064	07/02/2015	0.028
17/02/2015 07:30	0.053	07/02/2015	0.028
17/02/2015 07:45	0.059	07/02/2015	0.027
17/02/2015 08:00	0.055	07/02/2015	0.032
17/02/2015 08:15	0.061	07/02/2015	0.027
17/02/2015 08:30	0.057	07/02/2015	0.028
17/02/2015 08:45	0.060	07/02/2015	0.023
17/02/2015 09:00	0.057	07/02/2015	0.024
17/02/2015 09:15	0.061	07/02/2015	0.026
17/02/2015 09:30	0.059	07/02/2015	0.029
17/02/2015 09:45	0.056	07/02/2015	0.027
17/02/2015 10:00	0.064	07/02/2015	0.024
17/02/2015 10:15	0.055	07/02/2015	0.025
17/02/2015 10:30	0.069	07/02/2015	0.023
17/02/2015 10:45	0.062	07/02/2015	0.026
17/02/2015 11:00	0.056	07/02/2015	0.029
17/02/2015 11:15	0.072	07/02/2015	0.025
17/02/2015 11:30	0.065	07/02/2015	0.031
17/02/2015 11:45	0.067	07/02/2015	0.028
17/02/2015 12:00	0.057	07/02/2015	0.026

Date/time	Measured flow (m3/s)	Date	Model input combined dataset (m3/s)
17/02/2015 12:15	0.060	07/02/2015	0.028
17/02/2015 12:30	0.065	07/02/2015	0.024
17/02/2015 12:45	0.046	07/02/2015	0.026
17/02/2015 13:00	0.047	07/02/2015	0.025
17/02/2015 13:15	0.043	07/02/2015	0.031
17/02/2015 13:30	0.035	07/02/2015	0.035
17/02/2015 13:45	0.036	07/02/2015	0.041
17/02/2015 14:00	0.038	07/02/2015	0.036
17/02/2015 14:15	0.043	07/02/2015	0.038
17/02/2015 14:30	0.036	07/02/2015	0.038
17/02/2015 14:45	0.042	07/02/2015	0.033
17/02/2015 15:00	0.036	07/02/2015	0.047
17/02/2015 15:15	0.032	07/02/2015	0.042
17/02/2015 15:30	0.040	07/02/2015	0.045
17/02/2015 15:45	0.039	07/02/2015	0.047
17/02/2015 16:00	0.037	07/02/2015	0.045
17/02/2015 16:15	0.035	07/02/2015	0.047
17/02/2015 16:30	0.037	07/02/2015	0.048
17/02/2015 16:45	0.035	07/02/2015	0.043
17/02/2015 17:00	0.034	07/02/2015	0.052
17/02/2015 17:15	0.030	07/02/2015	0.050
17/02/2015 17:30	0.034	07/02/2015	0.049
17/02/2015 17:45	0.035	07/02/2015	0.049
17/02/2015 18:00	0.033	07/02/2015	0.047
17/02/2015 18:15	0.035	07/02/2015	0.045
17/02/2015 18:30	0.030	07/02/2015	0.043
17/02/2015 18:45	0.038	07/02/2015	0.043
17/02/2015 19:00	0.035	07/02/2015	0.045
17/02/2015 19:15	0.041	07/02/2015	0.044
17/02/2015 19:30	0.037	07/02/2015	0.043
17/02/2015 19:45	0.034	07/02/2015	0.043
17/02/2015 20:00	0.033	07/02/2015	0.039
17/02/2015 20:15	0.036	07/02/2015	0.040
17/02/2015 20:30	0.042	07/02/2015	0.038
17/02/2015 20:45	0.040	07/02/2015	0.039
17/02/2015 21:00	0.038	07/02/2015	0.046
17/02/2015 21:15	0.039	07/02/2015	0.041
17/02/2015 21:30	0.041	07/02/2015	0.034
17/02/2015 21:45	0.047	07/02/2015	0.036
17/02/2015 22:00	0.043	07/02/2015	0.041
17/02/2015 22:15	0.045	07/02/2015	0.036
17/02/2015 22:30	0.042	07/02/2015	0.043
17/02/2015 22:45	0.048	07/02/2015	0.038
17/02/2015 23:00	0.038	07/02/2015	0.041
17/02/2015 23:15	0.039	07/02/2015	0.040
17/02/2015 23:30	0.043	07/02/2015	0.038
17/02/2015 23:45	0.036	07/02/2015	0.044
18/02/2015 00:00	0.036	07/02/2015	0.048
18/02/2015 00:15	0.040	07/02/2015	0.040
18/02/2015 00:30	0.037	07/02/2015	0.046
18/02/2015 00:45	0.034	07/02/2015	0.053
18/02/2015 01:00	0.030	07/02/2015	0.049
18/02/2015 01:15	0.032	07/02/2015	0.039
18/02/2015 01:30	0.030	07/02/2015	0.043
18/02/2015 01:45	0.030	07/02/2015	0.041
18/02/2015 02:00	0.027	07/02/2015	0.047
18/02/2015 02:15	0.029	07/02/2015	0.036
18/02/2015 02:30	0.029	07/02/2015	0.037
18/02/2015 02:45	0.026	07/02/2015	0.034
18/02/2015 03:00	0.030	07/02/2015	0.039
18/02/2015 03:15	0.028	07/02/2015	0.037
18/02/2015 03:30	0.028	07/02/2015	0.043
18/02/2015 03:45	0.025	07/02/2015	0.040
18/02/2015 04:00	0.025	07/02/2015	0.043
18/02/2015 04:15	0.026	08/02/2015	0.042
18/02/2015 04:30	0.029	08/02/2015	0.048
18/02/2015 04:45	0.030	08/02/2015	0.046
18/02/2015 05:00	0.030	08/02/2015	0.045
18/02/2015 05:15	0.031	08/02/2015	0.037
18/02/2015 05:30	0.036	08/02/2015	0.044
18/02/2015 05:45	0.032	08/02/2015	0.037
18/02/2015 06:00	0.027	08/02/2015	0.040
18/02/2015 06:15	0.031	08/02/2015	0.034
18/02/2015 06:30	0.024	08/02/2015	0.037
18/02/2015 06:45	0.025	08/02/2015	0.029
18/02/2015 07:00	0.027	08/02/2015	0.035
18/02/2015 07:15	0.031	08/02/2015	0.029
18/02/2015 07:30	0.027	08/02/2015	0.033
18/02/2015 07:45	0.029	08/02/2015	0.035
18/02/2015 08:00	0.030	08/02/2015	0.034
18/02/2015 08:15	0.028	08/02/2015	0.029

Date/time	Measured flow (m3/s)	Date	Model input combined dataset (m3/s)
18/02/2015 08:30	0.031	08/02/2015	0.031
18/02/2015 08:45	0.039	08/02/2015	0.029
18/02/2015 09:00	0.036	08/02/2015	0.026
18/02/2015 09:15	0.042	08/02/2015	0.027
18/02/2015 09:30	0.043	08/02/2015	0.026
18/02/2015 09:45	0.035	08/02/2015	0.026
18/02/2015 10:00	0.041	08/02/2015	0.026
18/02/2015 10:15	0.046	08/02/2015	0.028
18/02/2015 10:30	0.043	08/02/2015	0.030
18/02/2015 10:45	0.037	08/02/2015	0.029
18/02/2015 11:00	0.044	08/02/2015	0.028
18/02/2015 11:15	0.044	08/02/2015	0.029
18/02/2015 11:30	0.044	08/02/2015	0.027
18/02/2015 11:45	0.049	08/02/2015	0.027
18/02/2015 12:00	0.034	08/02/2015	0.032
18/02/2015 12:15	0.043	08/02/2015	0.029
18/02/2015 12:30	0.034	08/02/2015	0.033
18/02/2015 12:45	0.037	08/02/2015	0.028
18/02/2015 13:00	0.036	08/02/2015	0.029
18/02/2015 13:15	0.035	08/02/2015	0.031
18/02/2015 13:30	0.038	08/02/2015	0.030
18/02/2015 13:45	0.037	08/02/2015	0.037
18/02/2015 14:00	0.039	08/02/2015	0.034
18/02/2015 14:15	0.030	08/02/2015	0.033
18/02/2015 14:30	0.032	08/02/2015	0.037
18/02/2015 14:45	0.032	08/02/2015	0.038
18/02/2015 15:00	0.035	08/02/2015	0.043
18/02/2015 15:15	0.037	08/02/2015	0.041
18/02/2015 15:30	0.033	08/02/2015	0.040
18/02/2015 15:45	0.036	08/02/2015	0.048
18/02/2015 16:00	0.038	08/02/2015	0.053
18/02/2015 16:15	0.034	08/02/2015	0.052
18/02/2015 16:30	0.034	08/02/2015	0.051
18/02/2015 16:45	0.032	08/02/2015	0.059
18/02/2015 17:00	0.035	08/02/2015	0.048
18/02/2015 17:15	0.038	08/02/2015	0.048
18/02/2015 17:30	0.030	08/02/2015	0.053
18/02/2015 17:45	0.038	08/02/2015	0.046
18/02/2015 18:00	0.031	08/02/2015	0.048
18/02/2015 18:15	0.038	08/02/2015	0.050
18/02/2015 18:30	0.033	08/02/2015	0.048
18/02/2015 18:45	0.030	08/02/2015	0.048
18/02/2015 19:00	0.038	08/02/2015	0.044
18/02/2015 19:15	0.041	08/02/2015	0.044
18/02/2015 19:30	0.037	08/02/2015	0.044
18/02/2015 19:45	0.040	08/02/2015	0.044
18/02/2015 20:00	0.037	08/02/2015	0.043
18/02/2015 20:15	0.047	08/02/2015	0.039
18/02/2015 20:30	0.042	08/02/2015	0.039
18/02/2015 20:45	0.043	08/02/2015	0.038
18/02/2015 21:00	0.043	08/02/2015	0.032
18/02/2015 21:15	0.040	08/02/2015	0.038
18/02/2015 21:30	0.039	08/02/2015	0.039
18/02/2015 21:45	0.037	08/02/2015	0.037
18/02/2015 22:00	0.037	08/02/2015	0.035
18/02/2015 22:15	0.041	08/02/2015	0.041
18/02/2015 22:30	0.037	08/02/2015	0.039
18/02/2015 22:45	0.032	08/02/2015	0.038
18/02/2015 23:00	0.035	08/02/2015	0.042
18/02/2015 23:15	0.042	08/02/2015	0.035
18/02/2015 23:30	0.040	08/02/2015	0.037
18/02/2015 23:45	0.036	08/02/2015	0.037
19/02/2015 00:00	0.034	08/02/2015	0.039
19/02/2015 00:15	0.031	08/02/2015	0.037
19/02/2015 00:30	0.037	08/02/2015	0.039
19/02/2015 00:45	0.030	08/02/2015	0.037
19/02/2015 01:00	0.030	08/02/2015	0.045
19/02/2015 01:15	0.036	08/02/2015	0.044
19/02/2015 01:30	0.029	08/02/2015	0.047
19/02/2015 01:45	0.029	08/02/2015	0.050
19/02/2015 02:00	0.029	08/02/2015	0.044
19/02/2015 02:15	0.029	08/02/2015	0.043
19/02/2015 02:30	0.029	08/02/2015	0.040
19/02/2015 02:45	0.027	08/02/2015	0.037
19/02/2015 03:00	0.029	08/02/2015	0.045
19/02/2015 03:15	0.031	08/02/2015	0.044
19/02/2015 03:30	0.029	08/02/2015	0.035
19/02/2015 03:45	0.026	08/02/2015	0.039
19/02/2015 04:00	0.024	08/02/2015	0.044
19/02/2015 04:15	0.025	09/02/2015	0.036
19/02/2015 04:30	0.030	09/02/2015	0.037

Date/time	Measured flow (m3/s)	Date	Model input combined dataset (m3/s)
19/02/2015 04:45	0.026	09/02/2015	0.042
19/02/2015 05:00	0.023	09/02/2015	0.038
19/02/2015 05:15	0.025	09/02/2015	0.032
19/02/2015 05:30	0.023	09/02/2015	0.034
19/02/2015 05:45	0.029	09/02/2015	0.029
19/02/2015 06:00	0.026	09/02/2015	0.031
19/02/2015 06:15	0.024	09/02/2015	0.029
19/02/2015 06:30	0.025	09/02/2015	0.027
19/02/2015 06:45	0.028	09/02/2015	0.029
19/02/2015 07:00	0.027	09/02/2015	0.029
19/02/2015 07:15	0.028	09/02/2015	0.031
19/02/2015 07:30	0.026	09/02/2015	0.029
19/02/2015 07:45	0.030	09/02/2015	0.030
19/02/2015 08:00	0.032	09/02/2015	0.033
19/02/2015 08:15	0.034	09/02/2015	0.031
19/02/2015 08:30	0.032	09/02/2015	0.030
19/02/2015 08:45	0.037	09/02/2015	0.028
19/02/2015 09:00	0.038	09/02/2015	0.029
19/02/2015 09:15	0.034	09/02/2015	0.030
19/02/2015 09:30	0.036	09/02/2015	0.034
19/02/2015 09:45	0.042	09/02/2015	0.034
19/02/2015 10:00	0.053	09/02/2015	0.033
19/02/2015 10:15	0.050	09/02/2015	0.030
19/02/2015 10:30	0.048	09/02/2015	0.031
19/02/2015 10:45	0.052	09/02/2015	0.027
19/02/2015 11:00	0.047	09/02/2015	0.029
19/02/2015 11:15	0.039	09/02/2015	0.032
19/02/2015 11:30	0.041	09/02/2015	0.030
19/02/2015 11:45	0.044	09/02/2015	0.030
19/02/2015 12:00	0.042	09/02/2015	0.032
19/02/2015 12:15	0.044	09/02/2015	0.029
19/02/2015 12:30	0.041	09/02/2015	0.027
19/02/2015 12:45	0.042	09/02/2015	0.028
19/02/2015 13:00	0.037	09/02/2015	0.027
19/02/2015 13:15	0.038	09/02/2015	0.031
19/02/2015 13:30	0.040	09/02/2015	0.032
19/02/2015 13:45	0.034	09/02/2015	0.031
19/02/2015 14:00	0.042	09/02/2015	0.035
19/02/2015 14:15	0.039	09/02/2015	0.037
19/02/2015 14:30	0.039	09/02/2015	0.033
19/02/2015 14:45	0.043	09/02/2015	0.038
19/02/2015 15:00	0.034	09/02/2015	0.035
19/02/2015 15:15	0.042	09/02/2015	0.044
19/02/2015 15:30	0.038	09/02/2015	0.050
19/02/2015 15:45	0.042	09/02/2015	0.049
19/02/2015 16:00	0.040	09/02/2015	0.050
19/02/2015 16:15	0.058	09/02/2015	0.038
19/02/2015 16:30	0.054	09/02/2015	0.043
19/02/2015 16:45	0.082	09/02/2015	0.039
19/02/2015 17:00	0.075	09/02/2015	0.037
19/02/2015 17:15	0.075	09/02/2015	0.047
19/02/2015 17:30	0.073	09/02/2015	0.041
19/02/2015 17:45	0.077	09/02/2015	0.036
19/02/2015 18:00	0.086	09/02/2015	0.047
19/02/2015 18:15	0.087	09/02/2015	0.036
19/02/2015 18:30	0.083	09/02/2015	0.036
19/02/2015 18:45	0.077	09/02/2015	0.038
19/02/2015 19:00	0.078	09/02/2015	0.036
19/02/2015 19:15	0.070	09/02/2015	0.032
19/02/2015 19:30	0.081	09/02/2015	0.034
19/02/2015 19:45	0.096	09/02/2015	0.032
19/02/2015 20:00	0.092	09/02/2015	0.031
19/02/2015 20:15	0.066	09/02/2015	0.032
19/02/2015 20:30	0.088	09/02/2015	0.033
19/02/2015 20:45	0.086	09/02/2015	0.034
19/02/2015 21:00	0.078	09/02/2015	0.033
19/02/2015 21:15	0.086	09/02/2015	0.032
19/02/2015 21:30	0.080	09/02/2015	0.025
19/02/2015 21:45	0.079	09/02/2015	0.025
19/02/2015 22:00	0.073	09/02/2015	0.031
19/02/2015 22:15	0.068	09/02/2015	0.029
19/02/2015 22:30	0.083	09/02/2015	0.031
19/02/2015 22:45	0.077	09/02/2015	0.038
19/02/2015 23:00	0.092	09/02/2015	0.033
19/02/2015 23:15	0.069	09/02/2015	0.035
19/02/2015 23:30	0.092	09/02/2015	0.032
19/02/2015 23:45	0.090	09/02/2015	0.039
20/02/2015 00:00	0.071	09/02/2015	0.038
20/02/2015 00:15	0.066	09/02/2015	0.035
20/02/2015 00:30	0.059	09/02/2015	0.037
20/02/2015 00:45	0.066	09/02/2015	0.037

Date/time	Measured flow (m3/s)	Date	Model input combined dataset (m3/s)
20/02/2015 01:00	0.073	09/02/2015	0.040
20/02/2015 01:15	0.067	09/02/2015	0.037
20/02/2015 01:30	0.075	09/02/2015	0.040
20/02/2015 01:45	0.095	09/02/2015	0.036
20/02/2015 02:00	0.083	09/02/2015	0.039
20/02/2015 02:15	0.090	09/02/2015	0.039
20/02/2015 02:30	0.092	09/02/2015	0.035
20/02/2015 02:45	0.063	09/02/2015	0.042
20/02/2015 03:00	0.083	09/02/2015	0.040
20/02/2015 03:15	0.068	09/02/2015	0.042
20/02/2015 03:30	0.063	09/02/2015	0.040
20/02/2015 03:45	0.060	09/02/2015	0.036
20/02/2015 04:00	0.065	09/02/2015	0.033
20/02/2015 04:15	0.067	10/02/2015	0.039
20/02/2015 04:30	0.068	10/02/2015	0.041
20/02/2015 04:45	0.071	10/02/2015	0.045
20/02/2015 05:00	0.070	10/02/2015	0.036
20/02/2015 05:15	0.067	10/02/2015	0.033
20/02/2015 05:30	0.074	10/02/2015	0.036
20/02/2015 05:45	0.068	10/02/2015	0.034
20/02/2015 06:00	0.073	10/02/2015	0.032
20/02/2015 06:15	0.076	10/02/2015	0.029
20/02/2015 06:30	0.102	10/02/2015	0.027
20/02/2015 06:45	0.092	10/02/2015	0.026
20/02/2015 07:00	0.092	10/02/2015	0.027
20/02/2015 07:15	0.094	10/02/2015	0.027
20/02/2015 07:30	0.081	10/02/2015	0.023
20/02/2015 07:45	0.092	10/02/2015	0.029
20/02/2015 08:00	0.084	10/02/2015	0.026
20/02/2015 08:15	0.080	10/02/2015	0.024
20/02/2015 08:30	0.073	10/02/2015	0.018
20/02/2015 08:45	0.079	10/02/2015	0.027
20/02/2015 09:00	0.085	10/02/2015	0.022
20/02/2015 09:15	0.085	10/02/2015	0.024
20/02/2015 09:30	0.086	10/02/2015	0.024
20/02/2015 09:45	0.084	10/02/2015	0.017
20/02/2015 10:00	0.098	10/02/2015	0.021
20/02/2015 10:15	0.095	10/02/2015	0.023
20/02/2015 10:30	0.089	10/02/2015	0.025
20/02/2015 10:45	0.087	10/02/2015	0.024
20/02/2015 11:00	0.085	10/02/2015	0.024
20/02/2015 11:15	0.093	10/02/2015	0.024
20/02/2015 11:30	0.079	10/02/2015	0.023
20/02/2015 11:45	0.067	10/02/2015	0.024
20/02/2015 12:00	0.079	10/02/2015	0.026
20/02/2015 12:15	0.074	10/02/2015	0.023
20/02/2015 12:30	0.081	10/02/2015	0.026
20/02/2015 12:45	0.072	10/02/2015	0.030
20/02/2015 13:00	0.093	10/02/2015	0.038
20/02/2015 13:15	0.080	10/02/2015	0.038
20/02/2015 13:30	0.071	10/02/2015	0.035
20/02/2015 13:45	0.089	10/02/2015	0.035
20/02/2015 14:00	0.083	10/02/2015	0.034
20/02/2015 14:15	0.073	10/02/2015	0.038
20/02/2015 14:30	0.066	10/02/2015	0.039
20/02/2015 14:45	0.083	10/02/2015	0.034
20/02/2015 15:00	0.082	10/02/2015	0.033
20/02/2015 15:15	0.082	10/02/2015	0.036
20/02/2015 15:30	0.079	10/02/2015	0.040
20/02/2015 15:45	0.083	10/02/2015	0.039
20/02/2015 16:00	0.083	10/02/2015	0.039
20/02/2015 16:15	0.095	10/02/2015	0.037
20/02/2015 16:30	0.081	10/02/2015	0.037
20/02/2015 16:45	0.074	10/02/2015	0.036
20/02/2015 17:00	0.061	10/02/2015	0.033
20/02/2015 17:15	0.077	10/02/2015	0.036
20/02/2015 17:30	0.079	10/02/2015	0.044
20/02/2015 17:45	0.069	10/02/2015	0.031
20/02/2015 18:00	0.062	10/02/2015	0.038
20/02/2015 18:15	0.060	10/02/2015	0.038
20/02/2015 18:30	0.067	10/02/2015	0.032
20/02/2015 18:45	0.072	10/02/2015	0.034
20/02/2015 19:00	0.064	10/02/2015	0.038
20/02/2015 19:15	0.079	10/02/2015	0.035
20/02/2015 19:30	0.071	10/02/2015	0.032
20/02/2015 19:45	0.071	10/02/2015	0.032
20/02/2015 20:00	0.066	10/02/2015	0.037
20/02/2015 20:15	0.069	10/02/2015	0.043
20/02/2015 20:30	0.066	10/02/2015	0.041
20/02/2015 20:45	0.073	10/02/2015	0.042
20/02/2015 21:00	0.072	10/02/2015	0.047

Date/time	Measured flow (m3/s)	Date	Model input combined dataset (m3/s)
20/02/2015 21:15	0.057	10/02/2015	0.039
20/02/2015 21:30	0.064	10/02/2015	0.032
20/02/2015 21:45	0.060	10/02/2015	0.037
20/02/2015 22:00	0.061	10/02/2015	0.037
20/02/2015 22:15	0.059	10/02/2015	0.035
20/02/2015 22:30	0.060	10/02/2015	0.040
20/02/2015 22:45	0.068	10/02/2015	0.044
20/02/2015 23:00	0.062	10/02/2015	0.043
20/02/2015 23:15	0.055	10/02/2015	0.035
20/02/2015 23:30	0.057	10/02/2015	0.039
20/02/2015 23:45	0.062	10/02/2015	0.049
21/02/2015 00:00	0.057	10/02/2015	0.045
21/02/2015 00:15	0.054	10/02/2015	0.043
21/02/2015 00:30	0.054	10/02/2015	0.039
21/02/2015 00:45	0.048	10/02/2015	0.043
21/02/2015 01:00	0.052	10/02/2015	0.049
21/02/2015 01:15	0.043	10/02/2015	0.046
21/02/2015 01:30	0.058	10/02/2015	0.049
21/02/2015 01:45	0.036	10/02/2015	0.039
21/02/2015 02:00	0.040	10/02/2015	0.050
21/02/2015 02:15	0.046	10/02/2015	0.040
21/02/2015 02:30	0.050	10/02/2015	0.045
21/02/2015 02:45	0.036	10/02/2015	0.036
21/02/2015 03:00	0.043	10/02/2015	0.040
21/02/2015 03:15	0.040	10/02/2015	0.037
21/02/2015 03:30	0.038	10/02/2015	0.046
21/02/2015 03:45	0.043	10/02/2015	0.035
21/02/2015 04:00	0.042	10/02/2015	0.034
21/02/2015 04:15	0.035	11/02/2015	0.032
21/02/2015 04:30	0.037	11/02/2015	0.035
21/02/2015 04:45	0.043	11/02/2015	0.036
21/02/2015 05:00	0.045	11/02/2015	0.032
21/02/2015 05:15	0.039	11/02/2015	0.030
21/02/2015 05:30	0.045	11/02/2015	0.036
21/02/2015 05:45	0.035	11/02/2015	0.033
21/02/2015 06:00	0.039	11/02/2015	0.030
21/02/2015 06:15	0.037	11/02/2015	0.031
21/02/2015 06:30	0.039	11/02/2015	0.030
21/02/2015 06:45	0.038	11/02/2015	0.031
21/02/2015 07:00	0.036	11/02/2015	0.033
21/02/2015 07:15	0.039	11/02/2015	0.028
21/02/2015 07:30	0.039	11/02/2015	0.034
21/02/2015 07:45	0.044	11/02/2015	0.026
21/02/2015 08:00	0.040	11/02/2015	0.027
21/02/2015 08:15	0.041	11/02/2015	0.025
21/02/2015 08:30	0.042	11/02/2015	0.029
21/02/2015 08:45	0.039	11/02/2015	0.022
21/02/2015 09:00	0.041	11/02/2015	0.028
21/02/2015 09:15	0.047	11/02/2015	0.025
21/02/2015 09:30	0.055	11/02/2015	0.024
21/02/2015 09:45	0.048	11/02/2015	0.022
21/02/2015 10:00	0.051	11/02/2015	0.027
21/02/2015 10:15	0.049	11/02/2015	0.025
21/02/2015 10:30	0.062	11/02/2015	0.026
21/02/2015 10:45	0.053	11/02/2015	0.026
21/02/2015 11:00	0.052	11/02/2015	0.026
21/02/2015 11:15	0.043	11/02/2015	0.027
21/02/2015 11:30	0.058	11/02/2015	0.032
21/02/2015 11:45	0.059	11/02/2015	0.028
21/02/2015 12:00	0.059	11/02/2015	0.029
21/02/2015 12:15	0.057	11/02/2015	0.029
21/02/2015 12:30	0.050	11/02/2015	0.030
21/02/2015 12:45	0.053	11/02/2015	0.031
21/02/2015 13:00	0.060	11/02/2015	0.039
21/02/2015 13:15	0.056	11/02/2015	0.040
21/02/2015 13:30	0.059	11/02/2015	0.042
21/02/2015 13:45	0.051	11/02/2015	0.034
21/02/2015 14:00	0.048	11/02/2015	0.045
21/02/2015 14:15	0.052	11/02/2015	0.044
21/02/2015 14:30	0.046	11/02/2015	0.038
21/02/2015 14:45	0.060	11/02/2015	0.045
21/02/2015 15:00	0.050	11/02/2015	0.044
21/02/2015 15:15	0.055	11/02/2015	0.040
21/02/2015 15:30	0.049	11/02/2015	0.040
21/02/2015 15:45	0.052	11/02/2015	0.044
21/02/2015 16:00	0.043	11/02/2015	0.042
21/02/2015 16:15	0.047	11/02/2015	0.044
21/02/2015 16:30	0.042	11/02/2015	0.045
21/02/2015 16:45	0.044	11/02/2015	0.052
21/02/2015 17:00	0.046	11/02/2015	0.049
21/02/2015 17:15	0.047	11/02/2015	0.053

Date/time	Measured flow (m3/s)	Date	Model input combined dataset (m3/s)
21/02/2015 17:30	0.048	11/02/2015	0.053
21/02/2015 17:45	0.044	11/02/2015	0.051
21/02/2015 18:00	0.045	11/02/2015	0.041
21/02/2015 18:15	0.043	11/02/2015	0.040
21/02/2015 18:30	0.036	11/02/2015	0.047
21/02/2015 18:45	0.038	11/02/2015	0.038
21/02/2015 19:00	0.043	11/02/2015	0.043
21/02/2015 19:15	0.045	11/02/2015	0.041
21/02/2015 19:30	0.051	11/02/2015	0.034
21/02/2015 19:45	0.049	11/02/2015	0.040
21/02/2015 20:00	0.036	11/02/2015	0.037
21/02/2015 20:15	0.053	11/02/2015	0.036
21/02/2015 20:30	0.047	11/02/2015	0.038
21/02/2015 20:45	0.049	11/02/2015	0.036
21/02/2015 21:00	0.043	11/02/2015	0.038
21/02/2015 21:15	0.039	11/02/2015	0.036
21/02/2015 21:30	0.037	11/02/2015	0.031
21/02/2015 21:45	0.039	11/02/2015	0.030
21/02/2015 22:00	0.042	11/02/2015	0.028
21/02/2015 22:15	0.042	11/02/2015	0.036
21/02/2015 22:30	0.037	11/02/2015	0.038
21/02/2015 22:45	0.043	11/02/2015	0.035
21/02/2015 23:00	0.038	11/02/2015	0.038
21/02/2015 23:15	0.038	11/02/2015	0.031
21/02/2015 23:30	0.047	11/02/2015	0.040
21/02/2015 23:45	0.045	11/02/2015	0.044
22/02/2015 00:00	0.049	11/02/2015	0.046
22/02/2015 00:15	0.048	11/02/2015	0.043
22/02/2015 00:30	0.044	11/02/2015	0.035
22/02/2015 00:45	0.047	11/02/2015	0.036
22/02/2015 01:00	0.036	11/02/2015	0.049
22/02/2015 01:15	0.034	11/02/2015	0.045
22/02/2015 01:30	0.033	11/02/2015	0.037
22/02/2015 01:45	0.035	11/02/2015	0.043
22/02/2015 02:00	0.034	11/02/2015	0.040
22/02/2015 02:15	0.034	11/02/2015	0.040
22/02/2015 02:30	0.034	11/02/2015	0.046
22/02/2015 02:45	0.025	11/02/2015	0.044
22/02/2015 03:00	0.031	11/02/2015	0.044
22/02/2015 03:15	0.027	11/02/2015	0.037
22/02/2015 03:30	0.030	11/02/2015	0.042
22/02/2015 03:45	0.033	11/02/2015	0.043
22/02/2015 04:00	0.029	11/02/2015	0.043
22/02/2015 04:15	0.031	12/02/2015	0.051
22/02/2015 04:30	0.029	12/02/2015	0.050
22/02/2015 04:45	0.030	12/02/2015	0.042
22/02/2015 05:00	0.030	12/02/2015	0.039
22/02/2015 05:15	0.024	12/02/2015	0.034
22/02/2015 05:30	0.028	12/02/2015	0.035
22/02/2015 05:45	0.029	12/02/2015	0.039
22/02/2015 06:00	0.025	12/02/2015	0.037
22/02/2015 06:15	0.029	12/02/2015	0.030
22/02/2015 06:30	0.035	12/02/2015	0.030
22/02/2015 06:45	0.031	12/02/2015	0.038
22/02/2015 07:00	0.028	12/02/2015	0.030
22/02/2015 07:15	0.029	12/02/2015	0.027
22/02/2015 07:30	0.026	12/02/2015	0.027
22/02/2015 07:45	0.021	12/02/2015	0.024
22/02/2015 08:00	0.027	12/02/2015	0.029
22/02/2015 08:15	0.027	12/02/2015	0.030
22/02/2015 08:30	0.029	12/02/2015	0.027
22/02/2015 08:45	0.029	12/02/2015	0.027
22/02/2015 09:00	0.033	12/02/2015	0.025
22/02/2015 09:15	0.038	12/02/2015	0.028
22/02/2015 09:30	0.034	12/02/2015	0.023
22/02/2015 09:45	0.029	12/02/2015	0.024
22/02/2015 10:00	0.038	12/02/2015	0.031
22/02/2015 10:15	0.037	12/02/2015	0.023
22/02/2015 10:30	0.035	12/02/2015	0.031
22/02/2015 10:45	0.041	12/02/2015	0.027
22/02/2015 11:00	0.039	12/02/2015	0.026
22/02/2015 11:15	0.040	12/02/2015	0.027
22/02/2015 11:30	0.045	12/02/2015	0.032
22/02/2015 11:45	0.039	12/02/2015	0.028
22/02/2015 12:00	0.042	12/02/2015	0.027
22/02/2015 12:15	0.046	12/02/2015	0.032
22/02/2015 12:30	0.045	12/02/2015	0.027
22/02/2015 12:45	0.046	12/02/2015	0.038
22/02/2015 13:00	0.041	12/02/2015	0.038
22/02/2015 13:15	0.041	12/02/2015	0.035
22/02/2015 13:30	0.030	12/02/2015	0.033

Date/time	Measured flow (m3/s)	Date	Model input combined dataset (m3/s)
22/02/2015 13:45	0.049	12/02/2015	0.041
22/02/2015 14:00	0.041	12/02/2015	0.041
22/02/2015 14:15	0.042	12/02/2015	0.040
22/02/2015 14:30	0.042	12/02/2015	0.039
22/02/2015 14:45	0.037	12/02/2015	0.037
22/02/2015 15:00	0.031	12/02/2015	0.037
22/02/2015 15:15	0.043	12/02/2015	0.038
22/02/2015 15:30	0.045	12/02/2015	0.033
22/02/2015 15:45	0.037	12/02/2015	0.036
22/02/2015 16:00	0.032	12/02/2015	0.038
22/02/2015 16:15	0.030	12/02/2015	0.041
22/02/2015 16:30	0.033	12/02/2015	0.037
22/02/2015 16:45	0.035	12/02/2015	0.036
22/02/2015 17:00	0.037	12/02/2015	0.032
22/02/2015 17:15	0.035	12/02/2015	0.031
22/02/2015 17:30	0.037	12/02/2015	0.038
22/02/2015 17:45	0.034	12/02/2015	0.036
22/02/2015 18:00	0.059	12/02/2015	0.040
22/02/2015 18:15	0.069	12/02/2015	0.035
22/02/2015 18:30	0.082	12/02/2015	0.048
22/02/2015 18:45	0.073	12/02/2015	0.037
22/02/2015 19:00	0.076	12/02/2015	0.032
22/02/2015 19:15	0.103	12/02/2015	0.034
22/02/2015 19:30	0.126	12/02/2015	0.033
22/02/2015 19:45	0.123	12/02/2015	0.031
22/02/2015 20:00	0.110	12/02/2015	0.033
22/02/2015 20:15	0.106	12/02/2015	0.035
22/02/2015 20:30	0.100	12/02/2015	0.031
22/02/2015 20:45	0.106	12/02/2015	0.031
22/02/2015 21:00	0.087	12/02/2015	0.033
22/02/2015 21:15	0.098	12/02/2015	0.032
22/02/2015 21:30	0.090	12/02/2015	0.030
22/02/2015 21:45	0.076	12/02/2015	0.027
22/02/2015 22:00	0.084	12/02/2015	0.027
22/02/2015 22:15	0.111	12/02/2015	0.027
22/02/2015 22:30	0.108	12/02/2015	0.035
22/02/2015 22:45	0.091	12/02/2015	0.032
22/02/2015 23:00	0.101	12/02/2015	0.034
22/02/2015 23:15	0.091	12/02/2015	0.037
22/02/2015 23:30	0.093	12/02/2015	0.039
22/02/2015 23:45	0.102	12/02/2015	0.041
23/02/2015 00:00	0.098	12/02/2015	0.040
23/02/2015 00:15	0.109	12/02/2015	0.039
23/02/2015 00:30	0.091	12/02/2015	0.041
23/02/2015 00:45	0.087	12/02/2015	0.050
23/02/2015 01:00	0.101	12/02/2015	0.025
23/02/2015 01:15	0.087	12/02/2015	0.034
23/02/2015 01:30	0.091	12/02/2015	0.030
23/02/2015 01:45	0.087	12/02/2015	0.030
23/02/2015 02:00	0.080	12/02/2015	0.032
23/02/2015 02:15	0.071	12/02/2015	0.034
23/02/2015 02:30	0.078	12/02/2015	0.031
23/02/2015 02:45	0.096	12/02/2015	0.028
23/02/2015 03:00	0.095	12/02/2015	0.033
23/02/2015 03:15	0.098	12/02/2015	0.033
23/02/2015 03:30	0.086	12/02/2015	0.034
23/02/2015 03:45	0.085	12/02/2015	0.030
23/02/2015 04:00	0.094	12/02/2015	0.032
23/02/2015 04:15	0.082	13/02/2015	0.030
23/02/2015 04:30	0.112	13/02/2015	0.028
23/02/2015 04:45	0.116	13/02/2015	0.030
23/02/2015 05:00	0.105	13/02/2015	0.027
23/02/2015 05:15	0.085	13/02/2015	0.026
23/02/2015 05:30	0.096	13/02/2015	0.026
23/02/2015 05:45	0.092	13/02/2015	0.029
23/02/2015 06:00	0.093	13/02/2015	0.030
23/02/2015 06:15	0.090	13/02/2015	0.026
23/02/2015 06:30	0.085	13/02/2015	0.026
23/02/2015 06:45	0.085	13/02/2015	0.024
23/02/2015 07:00	0.086	13/02/2015	0.021
23/02/2015 07:15	0.086	13/02/2015	0.024
23/02/2015 07:30	0.084	13/02/2015	0.027
23/02/2015 07:45	0.086	13/02/2015	0.022
23/02/2015 08:00	0.085	13/02/2015	0.026
23/02/2015 08:15	0.084	13/02/2015	0.024
23/02/2015 08:30	0.088	13/02/2015	0.023
23/02/2015 08:45	0.081	13/02/2015	0.029
23/02/2015 09:00	0.091	13/02/2015	0.033
23/02/2015 09:15	0.085	13/02/2015	0.036
23/02/2015 09:30	0.088	13/02/2015	0.039
23/02/2015 09:45	0.096	13/02/2015	0.036

Date/time	Measured flow (m3/s)	Date	Model input combined dataset (m3/s)
23/02/2015 10:00	0.080	13/02/2015	0.033
23/02/2015 10:15	0.083	13/02/2015	0.030
23/02/2015 10:30	0.088	13/02/2015	0.025
23/02/2015 10:45	0.088	13/02/2015	0.026
23/02/2015 11:00	0.075	13/02/2015	0.024
23/02/2015 11:15	0.081	13/02/2015	0.026
23/02/2015 11:30	0.073	13/02/2015	0.029
23/02/2015 11:45	0.074	13/02/2015	0.030
23/02/2015 12:00	0.072	13/02/2015	0.031
23/02/2015 12:15	0.074	13/02/2015	0.030
23/02/2015 12:30	0.073	13/02/2015	0.041
23/02/2015 12:45	0.071	13/02/2015	0.035
23/02/2015 13:00	0.064	13/02/2015	0.035
23/02/2015 13:15	0.058	13/02/2015	0.036
23/02/2015 13:30	0.063	13/02/2015	0.038
23/02/2015 13:45	0.064	13/02/2015	0.041
23/02/2015 14:00	0.061	13/02/2015	0.040
23/02/2015 14:15	0.055	13/02/2015	0.041
23/02/2015 14:30	0.054	13/02/2015	0.043
23/02/2015 14:45	0.066	13/02/2015	0.045
23/02/2015 15:00	0.068	13/02/2015	0.037
23/02/2015 15:15	0.061	13/02/2015	0.040
23/02/2015 15:30	0.066	13/02/2015	0.041
23/02/2015 15:45	0.053	13/02/2015	0.038
23/02/2015 16:00	0.060	13/02/2015	0.039
23/02/2015 16:15	0.048	13/02/2015	0.039
23/02/2015 16:30	0.060	13/02/2015	0.036
23/02/2015 16:45	0.061	13/02/2015	0.036
23/02/2015 17:00	0.061	13/02/2015	0.038
23/02/2015 17:15	0.054	13/02/2015	0.038
23/02/2015 17:30	0.063	13/02/2015	0.043
23/02/2015 17:45	0.054	13/02/2015	0.037
23/02/2015 18:00	0.056	13/02/2015	0.036
23/02/2015 18:15	0.051	13/02/2015	0.036
23/02/2015 18:30	0.055	13/02/2015	0.040
23/02/2015 18:45	0.052	13/02/2015	0.038
23/02/2015 19:00	0.063	13/02/2015	0.034
23/02/2015 19:15	0.063	13/02/2015	0.036
23/02/2015 19:30	0.054	13/02/2015	0.037
23/02/2015 19:45	0.057	13/02/2015	0.037
23/02/2015 20:00	0.064	13/02/2015	0.040
23/02/2015 20:15	0.055	13/02/2015	0.035
23/02/2015 20:30	0.055	13/02/2015	0.037
23/02/2015 20:45	0.053	13/02/2015	0.035
23/02/2015 21:00	0.057	13/02/2015	0.032
23/02/2015 21:15	0.062	13/02/2015	0.036
23/02/2015 21:30	0.057	13/02/2015	0.034
23/02/2015 21:45	0.066	13/02/2015	0.037
23/02/2015 22:00	0.053	13/02/2015	0.035
23/02/2015 22:15	0.052	13/02/2015	0.032
23/02/2015 22:30	0.053	13/02/2015	0.036
23/02/2015 22:45	0.056	13/02/2015	0.032
23/02/2015 23:00	0.052	13/02/2015	0.036
23/02/2015 23:15	0.055	13/02/2015	0.037
23/02/2015 23:30	0.052	13/02/2015	0.035
23/02/2015 23:45	0.053	13/02/2015	0.035
24/02/2015 00:00	0.051	13/02/2015	0.043
24/02/2015 00:15	0.046	13/02/2015	0.046
24/02/2015 00:30	0.059	13/02/2015	0.043
24/02/2015 00:45	0.054	13/02/2015	0.044
24/02/2015 01:00	0.043	13/02/2015	0.045
24/02/2015 01:15	0.046	13/02/2015	0.039
24/02/2015 01:30	0.049	13/02/2015	0.036
24/02/2015 01:45	0.038	13/02/2015	0.032
24/02/2015 02:00	0.048	13/02/2015	0.045
24/02/2015 02:15	0.041	13/02/2015	0.039
24/02/2015 02:30	0.043	13/02/2015	0.032
24/02/2015 02:45	0.035	13/02/2015	0.031
24/02/2015 03:00	0.039	13/02/2015	0.039
24/02/2015 03:15	0.042	13/02/2015	0.036
24/02/2015 03:30	0.042	13/02/2015	0.039
24/02/2015 03:45	0.039	13/02/2015	0.032
24/02/2015 04:00	0.037	13/02/2015	0.032
24/02/2015 04:15	0.046	14/02/2015	0.031
24/02/2015 04:30	0.033	14/02/2015	0.040
24/02/2015 04:45	0.044	14/02/2015	0.033
24/02/2015 05:00	0.045	14/02/2015	0.040
24/02/2015 05:15	0.046	14/02/2015	0.036
24/02/2015 05:30	0.047	14/02/2015	0.030
24/02/2015 05:45	0.045	14/02/2015	0.040
24/02/2015 06:00	0.041	14/02/2015	0.037

Date/time	Measured flow (m3/s)	Date	Model input combined dataset (m3/s)
24/02/2015 06:15	0.038	14/02/2015	0.039
24/02/2015 06:30	0.040	14/02/2015	0.024
24/02/2015 06:45	0.036	14/02/2015	0.034
24/02/2015 07:00	0.035	14/02/2015	0.029
24/02/2015 07:15	0.034	14/02/2015	0.033
24/02/2015 07:30	0.036	14/02/2015	0.030
24/02/2015 07:45	0.038	14/02/2015	0.032
24/02/2015 08:00	0.039	14/02/2015	0.029
24/02/2015 08:15	0.041	14/02/2015	0.027
24/02/2015 08:30	0.042	14/02/2015	0.029
24/02/2015 08:45	0.038	14/02/2015	0.027
24/02/2015 09:00	0.045	14/02/2015	0.028
24/02/2015 09:15	0.041	14/02/2015	0.023
24/02/2015 09:30	0.050	14/02/2015	0.026
24/02/2015 09:45	0.043	14/02/2015	0.027
24/02/2015 10:00	0.045	14/02/2015	0.024
24/02/2015 10:15	0.055	14/02/2015	0.027
24/02/2015 10:30	0.051	14/02/2015	0.030
24/02/2015 10:45	0.058	14/02/2015	0.029
24/02/2015 11:00	0.049	14/02/2015	0.027
24/02/2015 11:15	0.048	14/02/2015	0.028
24/02/2015 11:30	0.056	14/02/2015	0.033
24/02/2015 11:45	0.056	14/02/2015	0.030
24/02/2015 12:00	0.041	14/02/2015	0.035
24/02/2015 12:15	0.055	14/02/2015	0.030
24/02/2015 12:30	0.039	14/02/2015	0.033
24/02/2015 12:45	0.045	14/02/2015	0.031
24/02/2015 13:00	0.042	14/02/2015	0.028
24/02/2015 13:15	0.048	14/02/2015	0.034
24/02/2015 13:30	0.036	14/02/2015	0.044
24/02/2015 13:45	0.038	14/02/2015	0.036
24/02/2015 14:00	0.038	14/02/2015	0.034
24/02/2015 14:15	0.040	14/02/2015	0.038
24/02/2015 14:30	0.042	14/02/2015	0.037
24/02/2015 14:45	0.035	14/02/2015	0.042
24/02/2015 15:00	0.039	14/02/2015	0.050
24/02/2015 15:15	0.037	14/02/2015	0.046
24/02/2015 15:30	0.035	14/02/2015	0.049
24/02/2015 15:45	0.032	14/02/2015	0.042
24/02/2015 16:00	0.037	14/02/2015	0.046
24/02/2015 16:15	0.031	14/02/2015	0.042
24/02/2015 16:30	0.029	14/02/2015	0.040
24/02/2015 16:45	0.035	14/02/2015	0.039
24/02/2015 17:00	0.034	14/02/2015	0.038
24/02/2015 17:15	0.035	14/02/2015	0.044
24/02/2015 17:30	0.029	14/02/2015	0.043
24/02/2015 17:45	0.025	14/02/2015	0.046
24/02/2015 18:00	0.029	14/02/2015	0.041
24/02/2015 18:15	0.031	14/02/2015	0.040
24/02/2015 18:30	0.035	14/02/2015	0.043
24/02/2015 18:45	0.033	14/02/2015	0.043
24/02/2015 19:00	0.039	14/02/2015	0.046
24/02/2015 19:15	0.033	14/02/2015	0.038
24/02/2015 19:30	0.034	14/02/2015	0.039
24/02/2015 19:45	0.044	14/02/2015	0.037
24/02/2015 20:00	0.037	14/02/2015	0.051
24/02/2015 20:15	0.043	14/02/2015	0.050
24/02/2015 20:30	0.046	14/02/2015	0.054
24/02/2015 20:45	0.038	14/02/2015	0.045
24/02/2015 21:00	0.039	14/02/2015	0.046
24/02/2015 21:15	0.042	14/02/2015	0.045
24/02/2015 21:30	0.037	14/02/2015	0.038
24/02/2015 21:45	0.037	14/02/2015	0.040
24/02/2015 22:00	0.039	14/02/2015	0.039
24/02/2015 22:15	0.037	14/02/2015	0.039
24/02/2015 22:30	0.033	14/02/2015	0.031
24/02/2015 22:45	0.032	14/02/2015	0.038
24/02/2015 23:00	0.038	14/02/2015	0.042
24/02/2015 23:15	0.036	14/02/2015	0.035
24/02/2015 23:30	0.035	14/02/2015	0.048
24/02/2015 23:45	0.037	14/02/2015	0.045
25/02/2015 00:00	0.037	14/02/2015	0.040
25/02/2015 00:15	0.031	14/02/2015	0.039
25/02/2015 00:30	0.038	14/02/2015	0.041
25/02/2015 00:45	0.037	14/02/2015	0.036
25/02/2015 01:00	0.037	14/02/2015	0.045
25/02/2015 01:15	0.034	14/02/2015	0.040
25/02/2015 01:30	0.031	14/02/2015	0.032
25/02/2015 01:45	0.030	14/02/2015	0.039
25/02/2015 02:00	0.035	14/02/2015	0.042
25/02/2015 02:15	0.031	14/02/2015	0.035

Date/time	Measured flow (m3/s)	Date	Model input combined dataset (m3/s)
25/02/2015 02:30	0.030	14/02/2015	0.041
25/02/2015 02:45	0.032	14/02/2015	0.033
25/02/2015 03:00	0.028	14/02/2015	0.036
25/02/2015 03:15	0.031	14/02/2015	0.035
25/02/2015 03:30	0.033	14/02/2015	0.034
25/02/2015 03:45	0.032	14/02/2015	0.029
25/02/2015 04:00	0.025	14/02/2015	0.038
25/02/2015 04:15	0.030	15/02/2015	0.032
25/02/2015 04:30	0.026	15/02/2015	0.034
25/02/2015 04:45	0.027	15/02/2015	0.030
25/02/2015 05:00	0.025	15/02/2015	0.027
25/02/2015 05:15	0.029	15/02/2015	0.032
25/02/2015 05:30	0.029	15/02/2015	0.032
25/02/2015 05:45	0.027	15/02/2015	0.035
25/02/2015 06:00	0.026	15/02/2015	0.031
25/02/2015 06:15	0.026	15/02/2015	0.025
25/02/2015 06:30	0.021	15/02/2015	0.028
25/02/2015 06:45	0.021	15/02/2015	0.033
25/02/2015 07:00	0.028	15/02/2015	0.028
25/02/2015 07:15	0.025	15/02/2015	0.032
25/02/2015 07:30	0.024	15/02/2015	0.027
25/02/2015 07:45	0.029	15/02/2015	0.031
25/02/2015 08:00	0.027	15/02/2015	0.022
25/02/2015 08:15	0.030	15/02/2015	0.021
25/02/2015 08:30	0.034	15/02/2015	0.023
25/02/2015 08:45	0.044	15/02/2015	0.021
25/02/2015 09:00	0.041	15/02/2015	0.028
25/02/2015 09:15	0.035	15/02/2015	0.023
25/02/2015 09:30	0.045	15/02/2015	0.023
25/02/2015 09:45	0.051	15/02/2015	0.025
25/02/2015 10:00	0.046	15/02/2015	0.024
25/02/2015 10:15	0.054	15/02/2015	0.023
25/02/2015 10:30	0.055	15/02/2015	0.029
25/02/2015 10:45	0.055	15/02/2015	0.022
25/02/2015 11:45	0.046	15/02/2015	0.027
25/02/2015 12:00	0.038	15/02/2015	0.028
25/02/2015 12:15	0.033	15/02/2015	0.029
25/02/2015 12:30	0.032	15/02/2015	0.033
25/02/2015 12:45	0.027	15/02/2015	0.027
25/02/2015 13:00	0.038	15/02/2015	0.027
25/02/2015 13:15	0.033	15/02/2015	0.027
25/02/2015 13:30	0.034	15/02/2015	0.024
25/02/2015 13:45	0.040	15/02/2015	0.028
25/02/2015 14:00	0.034	15/02/2015	0.026
25/02/2015 14:15	0.043	15/02/2015	0.030
25/02/2015 14:30	0.037	15/02/2015	0.032
25/02/2015 14:45	0.033	15/02/2015	0.036
25/02/2015 15:00	0.039	15/02/2015	0.041
25/02/2015 15:15	0.033	15/02/2015	0.040
25/02/2015 15:30	0.035	15/02/2015	0.046
25/02/2015 15:45	0.030	15/02/2015	0.048
25/02/2015 16:00	0.041	15/02/2015	0.043
25/02/2015 16:15	0.041	15/02/2015	0.038
25/02/2015 16:30	0.041	15/02/2015	0.041
25/02/2015 16:45	0.038	15/02/2015	0.042
25/02/2015 17:00	0.040	15/02/2015	0.045
25/02/2015 17:15	0.033	15/02/2015	0.043
25/02/2015 17:30	0.033	15/02/2015	0.051
25/02/2015 17:45	0.030	15/02/2015	0.048
25/02/2015 18:00	0.033	15/02/2015	0.050
25/02/2015 18:15	0.032	15/02/2015	0.044
25/02/2015 18:30	0.034	15/02/2015	0.049
25/02/2015 18:45	0.032	15/02/2015	0.039
25/02/2015 19:00	0.035	15/02/2015	0.041
25/02/2015 19:15	0.036	15/02/2015	0.044
25/02/2015 19:30	0.038	15/02/2015	0.036
25/02/2015 19:45	0.034	15/02/2015	0.041
25/02/2015 20:00	0.035	15/02/2015	0.043
25/02/2015 20:15	0.035	15/02/2015	0.042
25/02/2015 20:30	0.034	15/02/2015	0.040
25/02/2015 20:45	0.044	15/02/2015	0.045
25/02/2015 21:00	0.047	15/02/2015	0.042
25/02/2015 21:15	0.042	15/02/2015	0.038
25/02/2015 21:30	0.033	15/02/2015	0.032
25/02/2015 21:45	0.034	15/02/2015	0.036
25/02/2015 22:00	0.034	15/02/2015	0.035
25/02/2015 22:15	0.036	15/02/2015	0.036
25/02/2015 22:30	0.041	15/02/2015	0.034
25/02/2015 22:45	0.031	15/02/2015	0.033
25/02/2015 23:00	0.036	15/02/2015	0.033
25/02/2015 23:15	0.034	15/02/2015	0.031

Date/time	Measured flow (m3/s)	Date	Model input combined dataset (m3/s)
25/02/2015 23:30	0.031	15/02/2015	0.035
25/02/2015 23:45	0.037	15/02/2015	0.041
26/02/2015 00:00	0.031	15/02/2015	0.035
26/02/2015 00:15	0.036	15/02/2015	0.038
26/02/2015 00:30	0.027	15/02/2015	0.034
26/02/2015 00:45	0.032	15/02/2015	0.038
26/02/2015 01:00	0.031	15/02/2015	0.038
26/02/2015 01:15	0.031	15/02/2015	0.036
26/02/2015 01:30	0.033	15/02/2015	0.038
26/02/2015 01:45	0.023	15/02/2015	0.038
26/02/2015 02:00	0.024	15/02/2015	0.038
26/02/2015 02:15	0.023	15/02/2015	0.036
26/02/2015 02:30	0.027	15/02/2015	0.028
26/02/2015 02:45	0.016	15/02/2015	0.034
26/02/2015 03:00	0.027	15/02/2015	0.032
26/02/2015 03:15	0.026	15/02/2015	0.040
26/02/2015 03:30	0.026	15/02/2015	0.033
26/02/2015 03:45	0.026	15/02/2015	0.032
26/02/2015 04:00	0.025	15/02/2015	0.030
26/02/2015 04:15	0.024	15/02/2015	0.030
26/02/2015 04:30	0.023	15/02/2015	0.035
26/02/2015 04:45	0.022	15/02/2015	0.041
26/02/2015 05:00	0.021	16/02/2015	0.043
26/02/2015 05:15	0.023	16/02/2015	0.041
26/02/2015 05:30	0.033	16/02/2015	0.045
26/02/2015 05:45	0.028	16/02/2015	0.032
26/02/2015 06:00	0.024	16/02/2015	0.032
26/02/2015 06:15	0.027	16/02/2015	0.033
26/02/2015 06:30	0.023	16/02/2015	0.036
26/02/2015 06:45	0.025	16/02/2015	0.032
26/02/2015 07:00	0.022	16/02/2015	0.032
26/02/2015 07:15	0.023	16/02/2015	0.032
26/02/2015 07:30	0.021	16/02/2015	0.027
26/02/2015 07:45	0.033	16/02/2015	0.025
26/02/2015 08:00	0.024	16/02/2015	0.027
26/02/2015 08:15	0.028	16/02/2015	0.027
26/02/2015 08:30	0.034	16/02/2015	0.027
26/02/2015 08:45	0.027	16/02/2015	0.031
26/02/2015 09:00	0.032	16/02/2015	0.030
26/02/2015 09:15	0.029	16/02/2015	0.030
26/02/2015 09:30	0.025	16/02/2015	0.028
26/02/2015 09:45	0.030	16/02/2015	0.023
26/02/2015 10:00	0.038	16/02/2015	0.025
26/02/2015 10:15	0.039	16/02/2015	0.029
26/02/2015 10:30	0.035	16/02/2015	0.025
26/02/2015 10:45	0.036	16/02/2015	0.024
26/02/2015 11:00	0.040	16/02/2015	0.024
26/02/2015 11:15	0.043	16/02/2015	0.025
26/02/2015 11:30	0.028	16/02/2015	0.029
26/02/2015 11:45	0.028	16/02/2015	0.029
26/02/2015 12:00	0.029	16/02/2015	0.030
26/02/2015 12:15	0.032	16/02/2015	0.030
26/02/2015 12:30	0.039	16/02/2015	0.028
26/02/2015 12:45	0.032	16/02/2015	0.031
26/02/2015 13:00	0.035	16/02/2015	0.030
26/02/2015 13:15	0.042	16/02/2015	0.036
26/02/2015 13:30	0.060	16/02/2015	0.034
26/02/2015 13:45	0.078	16/02/2015	0.036
26/02/2015 14:00	0.081	16/02/2015	0.033
26/02/2015 14:15	0.093	16/02/2015	0.037
26/02/2015 14:30	0.112	16/02/2015	0.035
26/02/2015 14:45	0.081	16/02/2015	0.039
26/02/2015 15:00	0.080	16/02/2015	0.043
26/02/2015 15:15	0.134	16/02/2015	0.048
26/02/2015 15:30	0.168	16/02/2015	0.050
26/02/2015 15:45	0.152	16/02/2015	0.045
26/02/2015 16:00	0.126	16/02/2015	0.043
26/02/2015 16:15	0.105	16/02/2015	0.044
26/02/2015 16:30	0.086	16/02/2015	0.039
26/02/2015 16:45	0.108	16/02/2015	0.048
26/02/2015 17:00	0.095	16/02/2015	0.045
26/02/2015 17:15	0.099	16/02/2015	0.045
26/02/2015 17:30	0.098	16/02/2015	0.044
26/02/2015 17:45	0.075	16/02/2015	0.041
26/02/2015 18:00	0.069	16/02/2015	0.043
26/02/2015 18:15	0.068	16/02/2015	0.046
26/02/2015 18:30	0.080	16/02/2015	0.046
26/02/2015 18:45	0.069	16/02/2015	0.054
26/02/2015 19:00	0.072	16/02/2015	0.042
26/02/2015 19:15	0.084	16/02/2015	0.042
26/02/2015 19:30	0.086	16/02/2015	0.042

Date/time	Measured flow (m3/s)	Date	Model input combined dataset (m3/s)
26/02/2015 19:45	0.078	16/02/2015	0.035
26/02/2015 20:00	0.078	16/02/2015	0.038
26/02/2015 20:15	0.072	16/02/2015	0.051
26/02/2015 20:30	0.086	16/02/2015	0.041
26/02/2015 20:45	0.086	16/02/2015	0.035
26/02/2015 21:00	0.076	16/02/2015	0.037
26/02/2015 21:15	0.100	16/02/2015	0.043
26/02/2015 21:30	0.089	16/02/2015	0.041
26/02/2015 21:45	0.086	16/02/2015	0.036
26/02/2015 22:00	0.085	16/02/2015	0.037
26/02/2015 22:15	0.090	16/02/2015	0.037
26/02/2015 22:30	0.095	16/02/2015	0.032
26/02/2015 22:45	0.083	16/02/2015	0.027
26/02/2015 23:00	0.076	16/02/2015	0.031
26/02/2015 23:15	0.090	16/02/2015	0.029
26/02/2015 23:30	0.087	16/02/2015	0.034
26/02/2015 23:45	0.084	16/02/2015	0.029
27/02/2015 00:00	0.081	16/02/2015	0.039
27/02/2015 00:15	0.074	16/02/2015	0.042
27/02/2015 00:30	0.083	16/02/2015	0.042
27/02/2015 00:45	0.084	16/02/2015	0.031
27/02/2015 01:00	0.074	16/02/2015	0.045
27/02/2015 01:15	0.078	16/02/2015	0.040
27/02/2015 01:30	0.084	16/02/2015	0.055
27/02/2015 01:45	0.077	16/02/2015	0.049
27/02/2015 02:00	0.082	16/02/2015	0.046
27/02/2015 02:15	0.087	16/02/2015	0.046
27/02/2015 02:30	0.078	16/02/2015	0.042
27/02/2015 02:45	0.088	16/02/2015	0.048
27/02/2015 03:00	0.075	16/02/2015	0.051
27/02/2015 03:15	0.068	16/02/2015	0.054
27/02/2015 03:30	0.072	16/02/2015	0.064
27/02/2015 03:45	0.078	16/02/2015	0.089
27/02/2015 04:00	0.066	16/02/2015	0.130
27/02/2015 04:15	0.069	16/02/2015	0.130
27/02/2015 04:30	0.061	16/02/2015	0.112
27/02/2015 04:45	0.069	16/02/2015	0.119
27/02/2015 05:00	0.068	17/02/2015	0.094
27/02/2015 05:15	0.075	17/02/2015	0.117
27/02/2015 05:30	0.070	17/02/2015	0.103
27/02/2015 05:45	0.065	17/02/2015	0.089
27/02/2015 06:00	0.064	17/02/2015	0.080
27/02/2015 06:15	0.063	17/02/2015	0.085
27/02/2015 06:30	0.059	17/02/2015	0.088
27/02/2015 06:45	0.061	17/02/2015	0.077
27/02/2015 07:00	0.058	17/02/2015	0.091
27/02/2015 07:15	0.053	17/02/2015	0.071
27/02/2015 07:30	0.059	17/02/2015	0.087
27/02/2015 07:45	0.052	17/02/2015	0.090
27/02/2015 08:00	0.053	17/02/2015	0.076
27/02/2015 08:15	0.053	17/02/2015	0.072
27/02/2015 08:30	0.059	17/02/2015	0.066
27/02/2015 08:45	0.062	17/02/2015	0.064
27/02/2015 09:00	0.048	17/02/2015	0.058
27/02/2015 09:15	0.056	17/02/2015	0.063
27/02/2015 09:30	0.069	17/02/2015	0.057
27/02/2015 09:45	0.057	17/02/2015	0.056
27/02/2015 10:00	0.054	17/02/2015	0.062
27/02/2015 10:15	0.053	17/02/2015	0.054
27/02/2015 10:30	0.057	17/02/2015	0.059
27/02/2015 10:45	0.055	17/02/2015	0.065
27/02/2015 11:00	0.056	17/02/2015	0.063
27/02/2015 11:15	0.062	17/02/2015	0.056
27/02/2015 11:30	0.049	17/02/2015	0.059
27/02/2015 11:45	0.056	17/02/2015	0.054
27/02/2015 12:00	0.044	17/02/2015	0.060
27/02/2015 12:15	0.048	17/02/2015	0.064
27/02/2015 12:30	0.051	17/02/2015	0.053
27/02/2015 12:45	0.050	17/02/2015	0.059
27/02/2015 13:00	0.051	17/02/2015	0.055
27/02/2015 13:15	0.045	17/02/2015	0.061
27/02/2015 13:30	0.045	17/02/2015	0.057
27/02/2015 13:45	0.046	17/02/2015	0.060
27/02/2015 14:00	0.041	17/02/2015	0.057
27/02/2015 14:15	0.048	17/02/2015	0.061
27/02/2015 14:30	0.041	17/02/2015	0.059
27/02/2015 14:45	0.047	17/02/2015	0.056
27/02/2015 15:00	0.044	17/02/2015	0.064
27/02/2015 15:15	0.049	17/02/2015	0.055
27/02/2015 15:30	0.049	17/02/2015	0.069
27/02/2015 15:45	0.042	17/02/2015	0.062

Date/time	Measured flow (m3/s)	Date	Model input combined dataset (m3/s)
27/02/2015 16:00	0.038	17/02/2015	0.056
27/02/2015 16:15	0.052	17/02/2015	0.072
27/02/2015 16:30	0.052	17/02/2015	0.065
27/02/2015 16:45	0.050	17/02/2015	0.067
27/02/2015 17:00	0.047	17/02/2015	0.057
27/02/2015 17:15	0.045	17/02/2015	0.060
27/02/2015 17:30	0.045	17/02/2015	0.065
27/02/2015 17:45	0.049	17/02/2015	0.046
27/02/2015 18:00	0.046	17/02/2015	0.047
27/02/2015 18:15	0.036	17/02/2015	0.043
27/02/2015 18:30	0.047	17/02/2015	0.035
27/02/2015 18:45	0.051	17/02/2015	0.036
27/02/2015 19:00	0.048	17/02/2015	0.038
27/02/2015 19:15	0.045	17/02/2015	0.043
27/02/2015 19:30	0.045	17/02/2015	0.036
27/02/2015 19:45	0.048	17/02/2015	0.042
27/02/2015 20:00	0.046	17/02/2015	0.036
27/02/2015 20:15	0.047	17/02/2015	0.032
27/02/2015 20:30	0.053	17/02/2015	0.040
27/02/2015 20:45	0.046	17/02/2015	0.039
27/02/2015 21:00	0.041	17/02/2015	0.037
27/02/2015 21:15	0.047	17/02/2015	0.035
27/02/2015 21:30	0.050	17/02/2015	0.037
27/02/2015 21:45	0.045	17/02/2015	0.035
27/02/2015 22:00	0.042	17/02/2015	0.034
27/02/2015 22:15	0.044	17/02/2015	0.030
27/02/2015 22:30	0.047	17/02/2015	0.034
27/02/2015 22:45	0.043	17/02/2015	0.035
27/02/2015 23:00	0.037	17/02/2015	0.033
27/02/2015 23:15	0.039	17/02/2015	0.035
27/02/2015 23:30	0.046	17/02/2015	0.030
27/02/2015 23:45	0.048	17/02/2015	0.038
28/02/2015 00:00	0.044	17/02/2015	0.035
28/02/2015 00:15	0.038	17/02/2015	0.041
28/02/2015 00:30	0.037	17/02/2015	0.037
28/02/2015 00:45	0.039	17/02/2015	0.034
28/02/2015 01:00	0.030	17/02/2015	0.033
28/02/2015 01:15	0.041	17/02/2015	0.036
28/02/2015 01:30	0.028	17/02/2015	0.042
28/02/2015 01:45	0.022	17/02/2015	0.040
28/02/2015 02:00	0.033	17/02/2015	0.038
28/02/2015 02:15	0.032	17/02/2015	0.039
28/02/2015 02:30	0.034	17/02/2015	0.041
28/02/2015 02:45	0.027	17/02/2015	0.047
28/02/2015 03:00	0.028	17/02/2015	0.043
28/02/2015 03:15	0.034	17/02/2015	0.045
28/02/2015 03:30	0.037	17/02/2015	0.042
28/02/2015 03:45	0.029	17/02/2015	0.048
28/02/2015 04:00	0.025	17/02/2015	0.038
28/02/2015 04:15	0.037	17/02/2015	0.039
28/02/2015 04:30	0.033	17/02/2015	0.043
28/02/2015 04:45	0.026	17/02/2015	0.036
28/02/2015 05:00	0.027	18/02/2015	0.036
28/02/2015 05:15	0.020	18/02/2015	0.040
28/02/2015 05:30	0.022	18/02/2015	0.037
28/02/2015 05:45	0.024	18/02/2015	0.034
28/02/2015 06:00	0.029	18/02/2015	0.030
28/02/2015 06:15	0.026	18/02/2015	0.032
28/02/2015 06:30	0.023	18/02/2015	0.030
28/02/2015 06:45	0.021	18/02/2015	0.030
28/02/2015 07:00	0.023	18/02/2015	0.027
28/02/2015 07:15	0.019	18/02/2015	0.029
28/02/2015 07:30	0.029	18/02/2015	0.029
28/02/2015 07:45	0.026	18/02/2015	0.026
28/02/2015 08:00	0.024	18/02/2015	0.030
28/02/2015 08:15	0.026	18/02/2015	0.028
28/02/2015 08:30	0.032	18/02/2015	0.028
28/02/2015 08:45	0.027	18/02/2015	0.025
28/02/2015 09:00	0.024	18/02/2015	0.025
28/02/2015 09:15	0.023	18/02/2015	0.026
28/02/2015 09:30	0.031	18/02/2015	0.029
28/02/2015 09:45	0.036	18/02/2015	0.030
28/02/2015 10:00	0.034	18/02/2015	0.030
28/02/2015 10:15	0.034	18/02/2015	0.031
28/02/2015 10:30	0.037	18/02/2015	0.036
28/02/2015 10:45	0.039	18/02/2015	0.032
28/02/2015 11:00	0.035	18/02/2015	0.027
28/02/2015 11:15	0.047	18/02/2015	0.031
28/02/2015 11:30	0.057	18/02/2015	0.024
28/02/2015 11:45	0.051	18/02/2015	0.025
28/02/2015 12:00	0.041	18/02/2015	0.027

Date/time	Measured flow (m3/s)	Date	Model input combined dataset (m3/s)
28/02/2015 12:15	0.039	18/02/2015	0.031
28/02/2015 12:30	0.044	18/02/2015	0.027
28/02/2015 12:45	0.042	18/02/2015	0.029
28/02/2015 13:00	0.040	18/02/2015	0.030
28/02/2015 13:15	0.040	18/02/2015	0.028
28/02/2015 13:30	0.038	18/02/2015	0.031
28/02/2015 13:45	0.032	18/02/2015	0.039
28/02/2015 14:00	0.036	18/02/2015	0.036
28/02/2015 14:15	0.040	18/02/2015	0.042
28/02/2015 14:30	0.038	18/02/2015	0.043
28/02/2015 14:45	0.032	18/02/2015	0.035
28/02/2015 15:00	0.027	18/02/2015	0.041
28/02/2015 15:15	0.033	18/02/2015	0.046
28/02/2015 15:30	0.030	18/02/2015	0.043
28/02/2015 15:45	0.034	18/02/2015	0.037
28/02/2015 16:00	0.041	18/02/2015	0.044
28/02/2015 16:15	0.052	18/02/2015	0.044
28/02/2015 16:30	0.042	18/02/2015	0.044
28/02/2015 16:45	0.038	18/02/2015	0.049
28/02/2015 17:00	0.033	18/02/2015	0.034
28/02/2015 17:15	0.038	18/02/2015	0.043
28/02/2015 17:30	0.032	18/02/2015	0.034
28/02/2015 17:45	0.040	18/02/2015	0.037
28/02/2015 18:00	0.032	18/02/2015	0.036
28/02/2015 18:15	0.035	18/02/2015	0.035
28/02/2015 18:30	0.041	18/02/2015	0.038
28/02/2015 18:45	0.036	18/02/2015	0.037
28/02/2015 19:00	0.034	18/02/2015	0.039
28/02/2015 19:15	0.040	18/02/2015	0.030
28/02/2015 19:30	0.031	18/02/2015	0.032
28/02/2015 19:45	0.035	18/02/2015	0.032
28/02/2015 20:00	0.035	18/02/2015	0.035
28/02/2015 20:15	0.030	18/02/2015	0.037
28/02/2015 20:30	0.039	18/02/2015	0.033
28/02/2015 20:45	0.026	18/02/2015	0.036
28/02/2015 21:00	0.006	18/02/2015	0.038
01/03/2015 08:30	0.023	18/02/2015	0.034
03/03/2015 16:45	0.039	18/02/2015	0.034
03/03/2015 17:00	0.042	18/02/2015	0.032
03/03/2015 17:15	0.039	18/02/2015	0.035
03/03/2015 17:30	0.032	18/02/2015	0.038
03/03/2015 17:45	0.028	18/02/2015	0.030
03/03/2015 18:00	0.030	18/02/2015	0.038
03/03/2015 18:15	0.038	18/02/2015	0.031
03/03/2015 18:30	0.037	18/02/2015	0.038
03/03/2015 18:45	0.034	18/02/2015	0.033
03/03/2015 19:00	0.034	18/02/2015	0.030
03/03/2015 19:15	0.033	18/02/2015	0.038
03/03/2015 19:30	0.028	18/02/2015	0.041
03/03/2015 19:45	0.036	18/02/2015	0.037
03/03/2015 20:00	0.036	18/02/2015	0.040
03/03/2015 20:15	0.041	18/02/2015	0.037
03/03/2015 20:30	0.031	18/02/2015	0.047
03/03/2015 20:45	0.035	18/02/2015	0.042
03/03/2015 21:00	0.041	18/02/2015	0.043
03/03/2015 21:15	0.034	18/02/2015	0.043
03/03/2015 21:30	0.038	18/02/2015	0.040
03/03/2015 21:45	0.038	18/02/2015	0.039
03/03/2015 22:00	0.038	18/02/2015	0.037
03/03/2015 22:15	0.038	18/02/2015	0.037
03/03/2015 22:30	0.035	18/02/2015	0.041
03/03/2015 22:45	0.041	18/02/2015	0.037
03/03/2015 23:00	0.033	18/02/2015	0.032
03/03/2015 23:15	0.034	18/02/2015	0.035
03/03/2015 23:30	0.037	18/02/2015	0.042
03/03/2015 23:45	0.030	18/02/2015	0.040
04/03/2015 00:00	0.032	18/02/2015	0.036
04/03/2015 00:15	0.034	19/02/2015	0.034
04/03/2015 00:30	0.040	19/02/2015	0.031
04/03/2015 00:45	0.034	19/02/2015	0.037
04/03/2015 01:00	0.036	19/02/2015	0.030
04/03/2015 01:15	0.032	19/02/2015	0.030
04/03/2015 01:30	0.025	19/02/2015	0.036
04/03/2015 01:45	0.032	19/02/2015	0.029
04/03/2015 02:00	0.034	19/02/2015	0.029
04/03/2015 02:15	0.037	19/02/2015	0.029
04/03/2015 02:30	0.027	19/02/2015	0.029
04/03/2015 02:45	0.037	19/02/2015	0.029
04/03/2015 03:00	0.029	19/02/2015	0.027
04/03/2015 03:15	0.029	19/02/2015	0.029
04/03/2015 03:30	0.031	19/02/2015	0.031

Date/time	Measured flow (m3/s)	Date	Model input combined dataset (m3/s)
04/03/2015 03:45	0.025	19/02/2015	0.029
04/03/2015 04:00	0.026	19/02/2015	0.026
04/03/2015 04:15	0.034	19/02/2015	0.024
04/03/2015 04:30	0.022	19/02/2015	0.025
04/03/2015 04:45	0.027	19/02/2015	0.030
04/03/2015 05:00	0.024	19/02/2015	0.026
04/03/2015 05:15	0.022	19/02/2015	0.023
04/03/2015 05:30	0.024	19/02/2015	0.025
04/03/2015 05:45	0.025	19/02/2015	0.023
04/03/2015 06:00	0.023	19/02/2015	0.029
04/03/2015 06:15	0.021	19/02/2015	0.026
04/03/2015 06:30	0.021	19/02/2015	0.024
04/03/2015 06:45	0.022	19/02/2015	0.025
04/03/2015 07:00	0.021	19/02/2015	0.028
04/03/2015 07:15	0.022	19/02/2015	0.027
04/03/2015 07:30	0.030	19/02/2015	0.028
04/03/2015 07:45	0.022	19/02/2015	0.026
04/03/2015 08:00	0.025	19/02/2015	0.030
04/03/2015 08:15	0.026	19/02/2015	0.032
04/03/2015 08:30	0.031	19/02/2015	0.034
04/03/2015 08:45	0.032	19/02/2015	0.032
04/03/2015 09:00	0.033	19/02/2015	0.037
04/03/2015 09:15	0.035	19/02/2015	0.038
04/03/2015 09:30	0.037	19/02/2015	0.034
04/03/2015 09:45	0.040	19/02/2015	0.036
04/03/2015 10:00	0.043	19/02/2015	0.042
04/03/2015 10:15	0.040	19/02/2015	0.053
04/03/2015 10:30	0.043	19/02/2015	0.050
04/03/2015 10:45	0.042	19/02/2015	0.048
04/03/2015 11:00	0.049	19/02/2015	0.052
04/03/2015 11:15	0.037	19/02/2015	0.047
04/03/2015 11:30	0.046	19/02/2015	0.039
04/03/2015 11:45	0.044	19/02/2015	0.041
04/03/2015 12:00	0.039	19/02/2015	0.044
04/03/2015 12:15	0.036	19/02/2015	0.042
04/03/2015 12:30	0.038	19/02/2015	0.044
04/03/2015 12:45	0.031	19/02/2015	0.041
04/03/2015 13:00	0.034	19/02/2015	0.042
04/03/2015 13:15	0.035	19/02/2015	0.037
04/03/2015 13:30	0.031	19/02/2015	0.038
04/03/2015 13:45	0.032	19/02/2015	0.040
04/03/2015 14:00	0.031	19/02/2015	0.034
04/03/2015 14:15	0.029	19/02/2015	0.042
04/03/2015 14:30	0.029	19/02/2015	0.039
04/03/2015 14:45	0.036	19/02/2015	0.039
04/03/2015 15:00	0.032	19/02/2015	0.043
04/03/2015 15:15	0.036	19/02/2015	0.034
04/03/2015 15:30	0.039	19/02/2015	0.042
04/03/2015 15:45	0.039	19/02/2015	0.038
04/03/2015 16:00	0.041	19/02/2015	0.042
04/03/2015 16:15	0.050	19/02/2015	0.040
04/03/2015 16:30	0.053	19/02/2015	0.058
04/03/2015 16:45	0.047	19/02/2015	0.054
04/03/2015 17:00	0.037	19/02/2015	0.082
04/03/2015 17:15	0.039	19/02/2015	0.075
04/03/2015 17:30	0.038	19/02/2015	0.075
04/03/2015 17:45	0.035	19/02/2015	0.073
04/03/2015 18:00	0.042	19/02/2015	0.077
04/03/2015 18:15	0.026	19/02/2015	0.086
04/03/2015 18:30	0.031	19/02/2015	0.087
04/03/2015 18:45	0.045	19/02/2015	0.083
04/03/2015 19:00	0.038	19/02/2015	0.077
04/03/2015 19:15	0.036	19/02/2015	0.078
04/03/2015 19:30	0.039	19/02/2015	0.070
04/03/2015 19:45	0.036	19/02/2015	0.081
04/03/2015 20:00	0.028	19/02/2015	0.096
04/03/2015 20:15	0.029	19/02/2015	0.092
04/03/2015 20:30	0.040	19/02/2015	0.066
04/03/2015 20:45	0.041	19/02/2015	0.088
04/03/2015 21:00	0.039	19/02/2015	0.086
04/03/2015 21:15	0.039	19/02/2015	0.078
04/03/2015 21:30	0.026	19/02/2015	0.086
04/03/2015 21:45	0.043	19/02/2015	0.080
04/03/2015 22:00	0.038	19/02/2015	0.079
04/03/2015 22:15	0.044	19/02/2015	0.073
04/03/2015 22:30	0.041	19/02/2015	0.068
04/03/2015 22:45	0.040	19/02/2015	0.083
04/03/2015 23:00	0.037	19/02/2015	0.077
04/03/2015 23:15	0.043	19/02/2015	0.092
04/03/2015 23:30	0.030	19/02/2015	0.069
04/03/2015 23:45	0.034	19/02/2015	0.092

Date/time	Measured flow (m3/s)	Date	Model input combined dataset (m3/s)
05/03/2015 00:00	0.039	19/02/2015	0.090
05/03/2015 00:15	0.030	20/02/2015	0.071
05/03/2015 00:30	0.034	20/02/2015	0.066
05/03/2015 00:45	0.038	20/02/2015	0.059
05/03/2015 01:00	0.033	20/02/2015	0.066
05/03/2015 01:15	0.029	20/02/2015	0.073
05/03/2015 01:30	0.037	20/02/2015	0.067
05/03/2015 01:45	0.033	20/02/2015	0.075
05/03/2015 02:00	0.031	20/02/2015	0.095
05/03/2015 02:15	0.029	20/02/2015	0.083
05/03/2015 02:30	0.029	20/02/2015	0.090
05/03/2015 02:45	0.034	20/02/2015	0.092
05/03/2015 03:00	0.024	20/02/2015	0.063
05/03/2015 03:15	0.032	20/02/2015	0.083
05/03/2015 03:30	0.027	20/02/2015	0.068
05/03/2015 03:45	0.027	20/02/2015	0.063
05/03/2015 04:00	0.028	20/02/2015	0.060
05/03/2015 04:15	0.030	20/02/2015	0.065
05/03/2015 04:30	0.023	20/02/2015	0.067
05/03/2015 04:45	0.022	20/02/2015	0.068
05/03/2015 05:00	0.030	20/02/2015	0.071
05/03/2015 05:15	0.025	20/02/2015	0.070
05/03/2015 05:30	0.022	20/02/2015	0.067
05/03/2015 05:45	0.022	20/02/2015	0.074
05/03/2015 06:00	0.022	20/02/2015	0.068
05/03/2015 06:15	0.022	20/02/2015	0.073
05/03/2015 06:30	0.021	20/02/2015	0.076
05/03/2015 06:45	0.020	20/02/2015	0.102
05/03/2015 07:00	0.022	20/02/2015	0.092
05/03/2015 07:15	0.026	20/02/2015	0.092
05/03/2015 07:30	0.029	20/02/2015	0.094
05/03/2015 07:45	0.025	20/02/2015	0.081
05/03/2015 08:00	0.024	20/02/2015	0.092
05/03/2015 08:15	0.022	20/02/2015	0.084
05/03/2015 08:30	0.025	20/02/2015	0.080
05/03/2015 08:45	0.030	20/02/2015	0.073
05/03/2015 09:00	0.034	20/02/2015	0.079
05/03/2015 09:15	0.026	20/02/2015	0.085
05/03/2015 09:30	0.032	20/02/2015	0.085
05/03/2015 09:45	0.035	20/02/2015	0.086
05/03/2015 10:00	0.038	20/02/2015	0.084
05/03/2015 10:15	0.039	20/02/2015	0.098
05/03/2015 10:30	0.040	20/02/2015	0.095
05/03/2015 10:45	0.037	20/02/2015	0.089
05/03/2015 11:00	0.037	20/02/2015	0.087
05/03/2015 11:15	0.039	20/02/2015	0.085
05/03/2015 11:30	0.035	20/02/2015	0.093
05/03/2015 11:45	0.034	20/02/2015	0.079
05/03/2015 12:00	0.033	20/02/2015	0.067
05/03/2015 12:15	0.034	20/02/2015	0.079
05/03/2015 12:30	0.040	20/02/2015	0.074
05/03/2015 12:45	0.040	20/02/2015	0.081
05/03/2015 13:00	0.033	20/02/2015	0.072
05/03/2015 13:15	0.035	20/02/2015	0.093
05/03/2015 13:30	0.037	20/02/2015	0.080
05/03/2015 13:45	0.036	20/02/2015	0.071
05/03/2015 14:00	0.031	20/02/2015	0.089
05/03/2015 14:15	0.031	20/02/2015	0.083
05/03/2015 14:30	0.026	20/02/2015	0.073
05/03/2015 14:45	0.029	20/02/2015	0.066
05/03/2015 15:00	0.029	20/02/2015	0.083
05/03/2015 15:15	0.034	20/02/2015	0.082
05/03/2015 15:30	0.035	20/02/2015	0.082
05/03/2015 15:45	0.033	20/02/2015	0.079
05/03/2015 16:00	0.034	20/02/2015	0.083
05/03/2015 16:15	0.034	20/02/2015	0.083
05/03/2015 16:30	0.035	20/02/2015	0.095
05/03/2015 16:45	0.029	20/02/2015	0.081
05/03/2015 17:00	0.024	20/02/2015	0.074
05/03/2015 17:15	0.022	20/02/2015	0.061
05/03/2015 17:30	0.029	20/02/2015	0.077
05/03/2015 17:45	0.030	20/02/2015	0.079
05/03/2015 18:00	0.030	20/02/2015	0.069
05/03/2015 18:15	0.034	20/02/2015	0.062
05/03/2015 18:30	0.032	20/02/2015	0.060
05/03/2015 18:45	0.025	20/02/2015	0.067
05/03/2015 19:00	0.031	20/02/2015	0.072
05/03/2015 19:15	0.034	20/02/2015	0.064
05/03/2015 19:30	0.031	20/02/2015	0.079
05/03/2015 19:45	0.027	20/02/2015	0.071
05/03/2015 20:00	0.029	20/02/2015	0.071

Date/time	Measured flow (m3/s)	Date	Model input combined dataset (m3/s)
05/03/2015 20:15	0.036	20/02/2015	0.066
05/03/2015 20:30	0.037	20/02/2015	0.069
05/03/2015 20:45	0.042	20/02/2015	0.066
05/03/2015 21:00	0.041	20/02/2015	0.073
05/03/2015 21:15	0.038	20/02/2015	0.072
05/03/2015 21:30	0.045	20/02/2015	0.057
05/03/2015 21:45	0.050	20/02/2015	0.064
05/03/2015 22:00	0.038	20/02/2015	0.060
05/03/2015 22:15	0.041	20/02/2015	0.061
05/03/2015 22:30	0.036	20/02/2015	0.059
05/03/2015 22:45	0.039	20/02/2015	0.060
05/03/2015 23:00	0.029	20/02/2015	0.068
05/03/2015 23:15	0.032	20/02/2015	0.062
05/03/2015 23:30	0.041	20/02/2015	0.055
05/03/2015 23:45	0.037	20/02/2015	0.057
06/03/2015 00:00	0.047	20/02/2015	0.062
06/03/2015 00:15	0.040	21/02/2015	0.057
06/03/2015 00:30	0.042	21/02/2015	0.054
06/03/2015 00:45	0.040	21/02/2015	0.054
06/03/2015 01:00	0.041	21/02/2015	0.048
06/03/2015 01:15	0.033	21/02/2015	0.052
06/03/2015 01:30	0.033	21/02/2015	0.043
06/03/2015 01:45	0.030	21/02/2015	0.058
06/03/2015 02:00	0.027	21/02/2015	0.036
06/03/2015 02:15	0.031	21/02/2015	0.040
06/03/2015 02:30	0.028	21/02/2015	0.046
06/03/2015 02:45	0.026	21/02/2015	0.050
06/03/2015 03:00	0.028	21/02/2015	0.036
06/03/2015 03:15	0.024	21/02/2015	0.043
06/03/2015 03:30	0.028	21/02/2015	0.040
06/03/2015 03:45	0.026	21/02/2015	0.038
06/03/2015 04:00	0.022	21/02/2015	0.043
06/03/2015 04:15	0.026	21/02/2015	0.042
06/03/2015 04:30	0.027	21/02/2015	0.035
06/03/2015 04:45	0.026	21/02/2015	0.037
06/03/2015 05:00	0.020	21/02/2015	0.043
06/03/2015 05:15	0.021	21/02/2015	0.045
06/03/2015 05:30	0.024	21/02/2015	0.039
06/03/2015 05:45	0.024	21/02/2015	0.045
06/03/2015 06:00	0.023	21/02/2015	0.035
06/03/2015 06:15	0.026	21/02/2015	0.039
06/03/2015 06:30	0.020	21/02/2015	0.037
06/03/2015 06:45	0.022	21/02/2015	0.039
06/03/2015 07:00	0.023	21/02/2015	0.038
06/03/2015 07:15	0.029	21/02/2015	0.036
06/03/2015 07:30	0.024	21/02/2015	0.039
06/03/2015 07:45	0.027	21/02/2015	0.039
06/03/2015 08:00	0.021	21/02/2015	0.044
06/03/2015 08:15	0.023	21/02/2015	0.040
06/03/2015 08:30	0.023	21/02/2015	0.041
06/03/2015 08:45	0.032	21/02/2015	0.042
06/03/2015 09:00	0.029	21/02/2015	0.039
06/03/2015 09:15	0.037	21/02/2015	0.041
06/03/2015 09:30	0.039	21/02/2015	0.047
06/03/2015 09:45	0.035	21/02/2015	0.055
06/03/2015 10:00	0.038	21/02/2015	0.048
06/03/2015 10:15	0.041	21/02/2015	0.051
06/03/2015 10:30	0.043	21/02/2015	0.049
06/03/2015 10:45	0.042	21/02/2015	0.062
06/03/2015 11:00	0.045	21/02/2015	0.053
06/03/2015 11:15	0.043	21/02/2015	0.052
06/03/2015 11:30	0.044	21/02/2015	0.043
06/03/2015 11:45	0.034	21/02/2015	0.058
06/03/2015 12:00	0.036	21/02/2015	0.059
06/03/2015 12:15	0.039	21/02/2015	0.059
06/03/2015 12:30	0.043	21/02/2015	0.057
06/03/2015 12:45	0.035	21/02/2015	0.050
06/03/2015 13:00	0.032	21/02/2015	0.053
06/03/2015 13:15	0.039	21/02/2015	0.060
06/03/2015 13:30	0.027	21/02/2015	0.056
06/03/2015 13:45	0.023	21/02/2015	0.059
06/03/2015 14:00	0.027	21/02/2015	0.051
06/03/2015 14:15	0.034	21/02/2015	0.048
06/03/2015 14:30	0.031	21/02/2015	0.052
06/03/2015 14:45	0.036	21/02/2015	0.046
06/03/2015 15:00	0.035	21/02/2015	0.060
06/03/2015 15:15	0.030	21/02/2015	0.050
06/03/2015 15:30	0.034	21/02/2015	0.055
06/03/2015 15:45	0.028	21/02/2015	0.049
06/03/2015 16:00	0.036	21/02/2015	0.052
06/03/2015 16:15	0.039	21/02/2015	0.043

Date/time	Measured flow (m3/s)	Date	Model input combined dataset (m3/s)
06/03/2015 16:30	0.035	21/02/2015	0.047
06/03/2015 16:45	0.034	21/02/2015	0.042
06/03/2015 17:00	0.037	21/02/2015	0.044
06/03/2015 17:15	0.041	21/02/2015	0.046
06/03/2015 17:30	0.039	21/02/2015	0.047
06/03/2015 17:45	0.032	21/02/2015	0.048
06/03/2015 18:00	0.033	21/02/2015	0.044
06/03/2015 18:15	0.038	21/02/2015	0.045
06/03/2015 18:30	0.034	21/02/2015	0.043
06/03/2015 18:45	0.034	21/02/2015	0.036
06/03/2015 19:00	0.035	21/02/2015	0.038
06/03/2015 19:15	0.041	21/02/2015	0.043
06/03/2015 19:30	0.038	21/02/2015	0.045
06/03/2015 19:45	0.037	21/02/2015	0.051
06/03/2015 20:00	0.039	21/02/2015	0.049
06/03/2015 20:15	0.038	21/02/2015	0.036
06/03/2015 20:30	0.049	21/02/2015	0.053
06/03/2015 20:45	0.037	21/02/2015	0.047
06/03/2015 21:00	0.043	21/02/2015	0.049
06/03/2015 21:15	0.046	21/02/2015	0.043
06/03/2015 21:30	0.043	21/02/2015	0.039
06/03/2015 21:45	0.042	21/02/2015	0.037
06/03/2015 22:00	0.035	21/02/2015	0.039
06/03/2015 22:15	0.036	21/02/2015	0.042
06/03/2015 22:30	0.039	21/02/2015	0.042
06/03/2015 22:45	0.034	21/02/2015	0.037
06/03/2015 23:00	0.036	21/02/2015	0.043
06/03/2015 23:15	0.039	21/02/2015	0.038
06/03/2015 23:30	0.030	21/02/2015	0.038
06/03/2015 23:45	0.029	21/02/2015	0.047
07/03/2015 00:00	0.035	21/02/2015	0.045
07/03/2015 00:15	0.033	22/02/2015	0.049
07/03/2015 00:30	0.032	22/02/2015	0.048
07/03/2015 00:45	0.034	22/02/2015	0.044
07/03/2015 01:00	0.028	22/02/2015	0.047
07/03/2015 01:15	0.031	22/02/2015	0.036
07/03/2015 01:30	0.028	22/02/2015	0.034
07/03/2015 01:45	0.030	22/02/2015	0.033
07/03/2015 02:00	0.028	22/02/2015	0.035
07/03/2015 02:15	0.031	22/02/2015	0.034
07/03/2015 02:30	0.028	22/02/2015	0.034
07/03/2015 02:45	0.029	22/02/2015	0.034
07/03/2015 03:00	0.025	22/02/2015	0.025
07/03/2015 03:15	0.029	22/02/2015	0.031
07/03/2015 03:30	0.029	22/02/2015	0.027
07/03/2015 03:45	0.030	22/02/2015	0.030
07/03/2015 04:00	0.024	22/02/2015	0.033
07/03/2015 04:15	0.026	22/02/2015	0.029
07/03/2015 04:30	0.025	22/02/2015	0.031
07/03/2015 04:45	0.024	22/02/2015	0.029
07/03/2015 05:00	0.025	22/02/2015	0.030
07/03/2015 05:15	0.019	22/02/2015	0.030
07/03/2015 05:30	0.029	22/02/2015	0.024
07/03/2015 05:45	0.027	22/02/2015	0.028
07/03/2015 06:00	0.023	22/02/2015	0.029
07/03/2015 06:15	0.021	22/02/2015	0.025
07/03/2015 06:30	0.024	22/02/2015	0.029
07/03/2015 06:45	0.026	22/02/2015	0.035
07/03/2015 07:00	0.026	22/02/2015	0.031
07/03/2015 07:15	0.025	22/02/2015	0.028
07/03/2015 07:30	0.026	22/02/2015	0.029
07/03/2015 07:45	0.021	22/02/2015	0.026
07/03/2015 08:00	0.025	22/02/2015	0.021
07/03/2015 08:15	0.027	22/02/2015	0.027
07/03/2015 08:30	0.031	22/02/2015	0.027
07/03/2015 08:45	0.023	22/02/2015	0.029
07/03/2015 09:00	0.027	22/02/2015	0.029
07/03/2015 09:15	0.033	22/02/2015	0.033
07/03/2015 09:30	0.030	22/02/2015	0.038
07/03/2015 09:45	0.032	22/02/2015	0.034
07/03/2015 10:00	0.030	22/02/2015	0.029
07/03/2015 10:15	0.037	22/02/2015	0.038
07/03/2015 10:30	0.041	22/02/2015	0.037
07/03/2015 10:45	0.030	22/02/2015	0.035
07/03/2015 11:00	0.039	22/02/2015	0.041
07/03/2015 11:15	0.043	22/02/2015	0.039
07/03/2015 11:30	0.036	22/02/2015	0.040
07/03/2015 11:45	0.035	22/02/2015	0.045
07/03/2015 12:00	0.045	22/02/2015	0.039
07/03/2015 12:15	0.054	22/02/2015	0.042
07/03/2015 12:30	0.044	22/02/2015	0.046

Date/time	Measured flow (m3/s)	Date	Model input combined dataset (m3/s)
07/03/2015 12:45	0.036	22/02/2015	0.045
07/03/2015 13:00	0.046	22/02/2015	0.046
07/03/2015 13:15	0.040	22/02/2015	0.041
07/03/2015 13:30	0.038	22/02/2015	0.041
07/03/2015 13:45	0.037	22/02/2015	0.030
07/03/2015 14:00	0.037	22/02/2015	0.049
07/03/2015 14:15	0.039	22/02/2015	0.041
07/03/2015 14:30	0.044	22/02/2015	0.042
07/03/2015 14:45	0.041	22/02/2015	0.042
07/03/2015 15:00	0.035	22/02/2015	0.037
07/03/2015 15:15	0.040	22/02/2015	0.031
07/03/2015 15:30	0.041	22/02/2015	0.043
07/03/2015 15:45	0.041	22/02/2015	0.045
07/03/2015 16:00	0.042	22/02/2015	0.037
07/03/2015 16:15	0.044	22/02/2015	0.032
07/03/2015 16:30	0.041	22/02/2015	0.030
07/03/2015 16:45	0.040	22/02/2015	0.033
07/03/2015 17:00	0.036	22/02/2015	0.035
07/03/2015 17:15	0.031	22/02/2015	0.037
07/03/2015 17:30	0.034	22/02/2015	0.035
07/03/2015 17:45	0.028	22/02/2015	0.037
07/03/2015 18:00	0.038	22/02/2015	0.034
07/03/2015 18:15	0.037	22/02/2015	0.059
07/03/2015 18:30	0.037	22/02/2015	0.069
07/03/2015 18:45	0.032	22/02/2015	0.082
07/03/2015 19:00	0.031	22/02/2015	0.073
07/03/2015 19:15	0.039	22/02/2015	0.076
07/03/2015 19:30	0.038	22/02/2015	0.103
07/03/2015 19:45	0.042	22/02/2015	0.126
07/03/2015 20:00	0.032	22/02/2015	0.123
07/03/2015 20:15	0.051	22/02/2015	0.110
07/03/2015 20:30	0.039	22/02/2015	0.106
07/03/2015 20:45	0.045	22/02/2015	0.100
07/03/2015 21:00	0.037	22/02/2015	0.106
07/03/2015 21:15	0.039	22/02/2015	0.087
07/03/2015 21:30	0.033	22/02/2015	0.098
07/03/2015 21:45	0.035	22/02/2015	0.090
07/03/2015 22:00	0.034	22/02/2015	0.076
07/03/2015 22:15	0.032	22/02/2015	0.084
07/03/2015 22:30	0.029	22/02/2015	0.111
07/03/2015 22:45	0.040	22/02/2015	0.108
07/03/2015 23:00	0.028	22/02/2015	0.091
07/03/2015 23:15	0.033	22/02/2015	0.101
07/03/2015 23:30	0.036	22/02/2015	0.091
07/03/2015 23:45	0.032	22/02/2015	0.093
08/03/2015 00:00	0.034	22/02/2015	0.102
08/03/2015 00:15	0.037	23/02/2015	0.098
08/03/2015 00:30	0.032	23/02/2015	0.109
08/03/2015 00:45	0.033	23/02/2015	0.091
08/03/2015 01:00	0.036	23/02/2015	0.087
08/03/2015 01:15	0.039	23/02/2015	0.101
08/03/2015 01:30	0.030	23/02/2015	0.087
08/03/2015 01:45	0.031	23/02/2015	0.091
08/03/2015 02:00	0.028	23/02/2015	0.087
08/03/2015 02:15	0.031	23/02/2015	0.080
08/03/2015 02:30	0.028	23/02/2015	0.071
08/03/2015 02:45	0.029	23/02/2015	0.078
08/03/2015 03:00	0.026	23/02/2015	0.096
08/03/2015 03:15	0.029	23/02/2015	0.095
08/03/2015 03:30	0.028	23/02/2015	0.098
08/03/2015 03:45	0.025	23/02/2015	0.086
08/03/2015 04:00	0.027	23/02/2015	0.085
08/03/2015 04:15	0.027	23/02/2015	0.094
08/03/2015 04:30	0.028	23/02/2015	0.082
08/03/2015 04:45	0.023	23/02/2015	0.112
08/03/2015 05:00	0.024	23/02/2015	0.116
08/03/2015 05:15	0.023	23/02/2015	0.105
08/03/2015 05:30	0.023	23/02/2015	0.085
08/03/2015 05:45	0.031	23/02/2015	0.096
08/03/2015 06:00	0.025	23/02/2015	0.092
08/03/2015 06:15	0.024	23/02/2015	0.093
08/03/2015 06:30	0.024	23/02/2015	0.090
08/03/2015 06:45	0.027	23/02/2015	0.085
08/03/2015 07:00	0.024	23/02/2015	0.085
08/03/2015 07:15	0.025	23/02/2015	0.086
08/03/2015 07:30	0.025	23/02/2015	0.086
08/03/2015 07:45	0.027	23/02/2015	0.084
08/03/2015 08:00	0.024	23/02/2015	0.086
08/03/2015 08:15	0.027	23/02/2015	0.085
08/03/2015 08:30	0.025	23/02/2015	0.084
08/03/2015 08:45	0.028	23/02/2015	0.088

Date/time	Measured flow (m3/s)	Date	Model input combined dataset (m3/s)
08/03/2015 09:00	0.030	23/02/2015	0.081
08/03/2015 09:15	0.033	23/02/2015	0.091
08/03/2015 09:30	0.031	23/02/2015	0.085
08/03/2015 09:45	0.029	23/02/2015	0.088
08/03/2015 10:00	0.028	23/02/2015	0.096
08/03/2015 10:15	0.039	23/02/2015	0.080
08/03/2015 10:30	0.030	23/02/2015	0.083
08/03/2015 10:45	0.035	23/02/2015	0.088
08/03/2015 11:00	0.038	23/02/2015	0.088
08/03/2015 11:15	0.040	23/02/2015	0.075
08/03/2015 11:30	0.046	23/02/2015	0.081
08/03/2015 11:45	0.045	23/02/2015	0.073
08/03/2015 12:00	0.050	23/02/2015	0.074
08/03/2015 12:15	0.049	23/02/2015	0.072
08/03/2015 12:30	0.048	23/02/2015	0.074
08/03/2015 12:45	0.047	23/02/2015	0.073
08/03/2015 13:00	0.043	23/02/2015	0.071
08/03/2015 13:15	0.033	23/02/2015	0.064
08/03/2015 13:30	0.034	23/02/2015	0.058
08/03/2015 13:45	0.037	23/02/2015	0.063
08/03/2015 14:00	0.033	23/02/2015	0.064
08/03/2015 14:15	0.033	23/02/2015	0.061
08/03/2015 14:30	0.036	23/02/2015	0.055
08/03/2015 14:45	0.031	23/02/2015	0.054
08/03/2015 15:00	0.031	23/02/2015	0.066
08/03/2015 15:15	0.039	23/02/2015	0.068
08/03/2015 15:30	0.042	23/02/2015	0.061
08/03/2015 15:45	0.040	23/02/2015	0.066
08/03/2015 16:00	0.040	23/02/2015	0.053
08/03/2015 16:15	0.056	23/02/2015	0.060
08/03/2015 16:30	0.039	23/02/2015	0.048
08/03/2015 16:45	0.037	23/02/2015	0.060
08/03/2015 17:00	0.037	23/02/2015	0.061
08/03/2015 17:15	0.031	23/02/2015	0.061
08/03/2015 17:30	0.035	23/02/2015	0.054
08/03/2015 17:45	0.028	23/02/2015	0.063
08/03/2015 18:00	0.032	23/02/2015	0.054
08/03/2015 18:15	0.029	23/02/2015	0.056
08/03/2015 18:30	0.031	23/02/2015	0.051
08/03/2015 18:45	0.031	23/02/2015	0.055
08/03/2015 19:00	0.039	23/02/2015	0.052
08/03/2015 19:15	0.036	23/02/2015	0.063
08/03/2015 19:30	0.035	23/02/2015	0.063
08/03/2015 19:45	0.040	23/02/2015	0.054
08/03/2015 20:00	0.035	23/02/2015	0.057
08/03/2015 20:15	0.044	23/02/2015	0.064
08/03/2015 20:30	0.034	23/02/2015	0.055
08/03/2015 20:45	0.029	23/02/2015	0.055
08/03/2015 21:00	0.038	23/02/2015	0.053
08/03/2015 21:15	0.042	23/02/2015	0.057
08/03/2015 21:30	0.045	23/02/2015	0.062
08/03/2015 21:45	0.050	23/02/2015	0.057
08/03/2015 22:00	0.041	23/02/2015	0.066
08/03/2015 22:15	0.031	23/02/2015	0.053
08/03/2015 22:30	0.038	23/02/2015	0.052
08/03/2015 22:45	0.033	23/02/2015	0.053
08/03/2015 23:00	0.033	23/02/2015	0.056
08/03/2015 23:15	0.039	23/02/2015	0.052
08/03/2015 23:30	0.033	23/02/2015	0.055
08/03/2015 23:45	0.038	23/02/2015	0.052
09/03/2015 00:00	0.035	23/02/2015	0.053
09/03/2015 00:15	0.038	24/02/2015	0.051
09/03/2015 00:30	0.031	24/02/2015	0.046
09/03/2015 00:45	0.029	24/02/2015	0.059
09/03/2015 01:00	0.026	24/02/2015	0.054
09/03/2015 01:15	0.029	24/02/2015	0.043
09/03/2015 01:30	0.028	24/02/2015	0.046
09/03/2015 01:45	0.026	24/02/2015	0.049
09/03/2015 02:00	0.026	24/02/2015	0.038
09/03/2015 02:15	0.029	24/02/2015	0.048
09/03/2015 02:30	0.032	24/02/2015	0.041
09/03/2015 02:45	0.026	24/02/2015	0.043
09/03/2015 03:00	0.026	24/02/2015	0.035
09/03/2015 03:15	0.020	24/02/2015	0.039
09/03/2015 03:30	0.029	24/02/2015	0.042
09/03/2015 03:45	0.023	24/02/2015	0.042
09/03/2015 04:00	0.025	24/02/2015	0.039
09/03/2015 04:15	0.029	24/02/2015	0.037
09/03/2015 04:30	0.021	24/02/2015	0.046
09/03/2015 04:45	0.023	24/02/2015	0.033
09/03/2015 05:00	0.022	24/02/2015	0.044

Date/time	Measured flow (m3/s)	Date	Model input combined dataset (m3/s)
09/03/2015 05:15	0.019	24/02/2015	0.045
09/03/2015 05:30	0.021	24/02/2015	0.046
09/03/2015 05:45	0.022	24/02/2015	0.047
09/03/2015 06:00	0.023	24/02/2015	0.045
09/03/2015 06:15	0.022	24/02/2015	0.041
09/03/2015 06:30	0.023	24/02/2015	0.038
09/03/2015 06:45	0.028	24/02/2015	0.040
09/03/2015 07:00	0.024	24/02/2015	0.036
09/03/2015 07:15	0.023	24/02/2015	0.035
09/03/2015 07:30	0.025	24/02/2015	0.034
09/03/2015 07:45	0.027	24/02/2015	0.036
09/03/2015 08:00	0.027	24/02/2015	0.038
09/03/2015 08:15	0.030	24/02/2015	0.039
09/03/2015 08:30	0.034	24/02/2015	0.041
09/03/2015 08:45	0.032	24/02/2015	0.042
09/03/2015 09:00	0.039	24/02/2015	0.038
09/03/2015 09:15	0.037	24/02/2015	0.045
09/03/2015 09:30	0.039	24/02/2015	0.041
09/03/2015 09:45	0.040	24/02/2015	0.050
09/03/2015 10:00	0.040	24/02/2015	0.043
09/03/2015 10:15	0.042	24/02/2015	0.045
09/03/2015 10:30	0.041	24/02/2015	0.055
09/03/2015 10:45	0.041	24/02/2015	0.051
09/03/2015 11:00	0.035	24/02/2015	0.058
09/03/2015 11:15	0.031	24/02/2015	0.049
09/03/2015 11:30	0.039	24/02/2015	0.048
09/03/2015 11:45	0.048	24/02/2015	0.056
09/03/2015 12:00	0.038	24/02/2015	0.056
09/03/2015 12:15	0.032	24/02/2015	0.041
09/03/2015 12:30	0.036	24/02/2015	0.055
09/03/2015 12:45	0.036	24/02/2015	0.039
09/03/2015 13:00	0.033	24/02/2015	0.045
09/03/2015 13:15	0.032	24/02/2015	0.042
09/03/2015 13:30	0.031	24/02/2015	0.048
09/03/2015 13:45	0.029	24/02/2015	0.036
09/03/2015 14:00	0.031	24/02/2015	0.038
09/03/2015 14:15	0.036	24/02/2015	0.038
09/03/2015 14:30	0.027	24/02/2015	0.040
09/03/2015 14:45	0.023	24/02/2015	0.042
09/03/2015 15:00	0.022	24/02/2015	0.035
09/03/2015 15:15	0.029	24/02/2015	0.039
09/03/2015 15:30	0.033	24/02/2015	0.037
09/03/2015 15:45	0.030	24/02/2015	0.035
09/03/2015 16:00	0.036	24/02/2015	0.032
09/03/2015 16:15	0.039	24/02/2015	0.037
09/03/2015 16:30	0.033	24/02/2015	0.031
09/03/2015 16:45	0.031	24/02/2015	0.029
09/03/2015 17:00	0.037	24/02/2015	0.035
09/03/2015 17:15	0.042	24/02/2015	0.034
09/03/2015 17:30	0.030	24/02/2015	0.035
09/03/2015 17:45	0.037	24/02/2015	0.029
09/03/2015 18:00	0.032	24/02/2015	0.025
09/03/2015 18:15	0.037	24/02/2015	0.029
09/03/2015 18:30	0.032	24/02/2015	0.031
09/03/2015 18:45	0.032	24/02/2015	0.035
09/03/2015 19:00	0.027	24/02/2015	0.033
09/03/2015 19:15	0.040	24/02/2015	0.039
09/03/2015 19:30	0.034	24/02/2015	0.033
09/03/2015 19:45	0.034	24/02/2015	0.034
09/03/2015 20:00	0.037	24/02/2015	0.044
09/03/2015 20:15	0.040	24/02/2015	0.037
09/03/2015 20:30	0.040	24/02/2015	0.043
09/03/2015 20:45	0.046	24/02/2015	0.046
09/03/2015 21:00	0.038	24/02/2015	0.038
09/03/2015 21:15	0.044	24/02/2015	0.039
09/03/2015 21:30	0.041	24/02/2015	0.042
09/03/2015 21:45	0.036	24/02/2015	0.037
09/03/2015 22:00	0.037	24/02/2015	0.037
09/03/2015 22:15	0.035	24/02/2015	0.039
09/03/2015 22:30	0.036	24/02/2015	0.037
09/03/2015 22:45	0.040	24/02/2015	0.033
09/03/2015 23:00	0.032	24/02/2015	0.032
09/03/2015 23:15	0.032	24/02/2015	0.038
09/03/2015 23:30	0.036	24/02/2015	0.036
09/03/2015 23:45	0.044	24/02/2015	0.035
10/03/2015 00:00	0.032	24/02/2015	0.037
10/03/2015 00:15	0.031	25/02/2015	0.037
10/03/2015 00:30	0.034	25/02/2015	0.031
10/03/2015 00:45	0.035	25/02/2015	0.038
10/03/2015 01:00	0.034	25/02/2015	0.037
10/03/2015 01:15	0.029	25/02/2015	0.037

Date/time	Measured flow (m3/s)	Date	Model input combined dataset (m3/s)
10/03/2015 01:30	0.033	25/02/2015	0.034
10/03/2015 01:45	0.028	25/02/2015	0.031
10/03/2015 02:00	0.024	25/02/2015	0.030
10/03/2015 02:15	0.024	25/02/2015	0.035
10/03/2015 02:30	0.029	25/02/2015	0.031
10/03/2015 02:45	0.022	25/02/2015	0.030
10/03/2015 03:00	0.028	25/02/2015	0.032
10/03/2015 03:15	0.028	25/02/2015	0.028
10/03/2015 03:30	0.028	25/02/2015	0.031
10/03/2015 03:45	0.026	25/02/2015	0.033
10/03/2015 04:00	0.025	25/02/2015	0.032
10/03/2015 04:15	0.025	25/02/2015	0.025
10/03/2015 04:30	0.020	25/02/2015	0.030
10/03/2015 04:45	0.021	25/02/2015	0.026
10/03/2015 05:00	0.021	25/02/2015	0.027
10/03/2015 05:15	0.022	25/02/2015	0.025
10/03/2015 05:30	0.023	25/02/2015	0.029
10/03/2015 05:45	0.022	25/02/2015	0.029
10/03/2015 06:00	0.020	25/02/2015	0.027
10/03/2015 06:15	0.025	25/02/2015	0.026
10/03/2015 06:30	0.023	25/02/2015	0.026
10/03/2015 06:45	0.021	25/02/2015	0.021
10/03/2015 07:00	0.022	25/02/2015	0.021
10/03/2015 07:15	0.027	25/02/2015	0.028
10/03/2015 07:30	0.020	25/02/2015	0.025
10/03/2015 07:45	0.024	25/02/2015	0.024
10/03/2015 08:00	0.024	25/02/2015	0.029
10/03/2015 08:15	0.027	25/02/2015	0.027
10/03/2015 08:30	0.027	25/02/2015	0.030
10/03/2015 08:45	0.033	25/02/2015	0.034
10/03/2015 09:00	0.034	25/02/2015	0.044
10/03/2015 09:15	0.038	25/02/2015	0.041
10/03/2015 09:30	0.027	25/02/2015	0.035
10/03/2015 09:45	0.040	25/02/2015	0.045
10/03/2015 10:00	0.036	25/02/2015	0.051
10/03/2015 10:15	0.037	25/02/2015	0.046
10/03/2015 10:30	0.037	25/02/2015	0.054
10/03/2015 10:45	0.036	25/02/2015	0.055
10/03/2015 11:00	0.042	25/02/2015	0.055
10/03/2015 11:15	0.044	25/02/2015	0.046
10/03/2015 11:30	0.040	25/02/2015	0.038
10/03/2015 11:45	0.044	25/02/2015	0.033
10/03/2015 12:00	0.040	25/02/2015	0.032
10/03/2015 12:15	0.048	25/02/2015	0.027
10/03/2015 12:30	0.036	25/02/2015	0.038
10/03/2015 12:45	0.037	25/02/2015	0.033
10/03/2015 13:00	0.036	25/02/2015	0.034
10/03/2015 13:15	0.029	25/02/2015	0.040
10/03/2015 13:30	0.024	25/02/2015	0.034
10/03/2015 13:45	0.024	25/02/2015	0.043
10/03/2015 14:00	0.027	25/02/2015	0.037
10/03/2015 14:15	0.025	25/02/2015	0.033
10/03/2015 14:30	0.023	25/02/2015	0.039
10/03/2015 14:45	0.020	25/02/2015	0.033
10/03/2015 15:00	0.026	25/02/2015	0.035
10/03/2015 15:15	0.029	25/02/2015	0.030
10/03/2015 15:30	0.033	25/02/2015	0.041
10/03/2015 15:45	0.026	25/02/2015	0.041
10/03/2015 16:00	0.027	25/02/2015	0.041
10/03/2015 16:15	0.029	25/02/2015	0.038
10/03/2015 16:30	0.028	25/02/2015	0.040
10/03/2015 16:45	0.031	25/02/2015	0.033
10/03/2015 17:00	0.031	25/02/2015	0.033
10/03/2015 17:15	0.035	25/02/2015	0.030
10/03/2015 17:30	0.030	25/02/2015	0.033
10/03/2015 17:45	0.029	25/02/2015	0.032
10/03/2015 18:00	0.030	25/02/2015	0.034
10/03/2015 18:15	0.027	25/02/2015	0.032
10/03/2015 18:30	0.030	25/02/2015	0.035
10/03/2015 18:45	0.031	25/02/2015	0.036
10/03/2015 19:00	0.032	25/02/2015	0.038
10/03/2015 19:15	0.033	25/02/2015	0.034
10/03/2015 19:30	0.037	25/02/2015	0.035
10/03/2015 19:45	0.034	25/02/2015	0.035
10/03/2015 20:00	0.033	25/02/2015	0.034
10/03/2015 20:15	0.037	25/02/2015	0.044
10/03/2015 20:30	0.039	25/02/2015	0.047
10/03/2015 20:45	0.036	25/02/2015	0.042
10/03/2015 21:00	0.033	25/02/2015	0.033
10/03/2015 21:15	0.032	25/02/2015	0.034
10/03/2015 21:30	0.032	25/02/2015	0.034

Date/time	Measured flow (m3/s)	Date	Model input combined dataset (m3/s)
10/03/2015 21:45	0.032	25/02/2015	0.036
10/03/2015 22:00	0.035	25/02/2015	0.041
10/03/2015 22:15	0.030	25/02/2015	0.031
10/03/2015 22:30	0.027	25/02/2015	0.036
10/03/2015 22:45	0.039	25/02/2015	0.034
10/03/2015 23:00	0.040	25/02/2015	0.031
10/03/2015 23:15	0.040	25/02/2015	0.037
10/03/2015 23:30	0.038	26/02/2015	0.031
10/03/2015 23:45	0.029	26/02/2015	0.036
11/03/2015 00:00	0.029	26/02/2015	0.027
11/03/2015 00:15	0.030	26/02/2015	0.032
11/03/2015 00:30	0.026	26/02/2015	0.031
11/03/2015 00:45	0.026	26/02/2015	0.031
11/03/2015 01:00	0.030	26/02/2015	0.033
11/03/2015 01:15	0.026	26/02/2015	0.023
11/03/2015 01:30	0.028	26/02/2015	0.024
11/03/2015 01:45	0.025	26/02/2015	0.023
11/03/2015 02:00	0.026	26/02/2015	0.027
11/03/2015 02:15	0.025	26/02/2015	0.016
11/03/2015 02:30	0.024	26/02/2015	0.027
11/03/2015 02:45	0.026	26/02/2015	0.026
11/03/2015 03:00	0.025	26/02/2015	0.026
11/03/2015 03:15	0.024	26/02/2015	0.026
11/03/2015 03:30	0.027	26/02/2015	0.025
11/03/2015 03:45	0.025	26/02/2015	0.024
11/03/2015 04:00	0.027	26/02/2015	0.023
11/03/2015 04:15	0.024	26/02/2015	0.022
11/03/2015 04:30	0.022	26/02/2015	0.021
11/03/2015 04:45	0.022	26/02/2015	0.023
11/03/2015 05:00	0.025	26/02/2015	0.033
11/03/2015 05:15	0.021	26/02/2015	0.028
11/03/2015 05:30	0.024	26/02/2015	0.024
11/03/2015 05:45	0.025	26/02/2015	0.027
11/03/2015 06:00	0.022	26/02/2015	0.023
11/03/2015 06:15	0.026	26/02/2015	0.025
11/03/2015 06:30	0.022	26/02/2015	0.022
11/03/2015 06:45	0.020	26/02/2015	0.023
11/03/2015 07:00	0.022	26/02/2015	0.021
11/03/2015 07:15	0.023	26/02/2015	0.033
11/03/2015 07:30	0.021	26/02/2015	0.024
11/03/2015 07:45	0.028	26/02/2015	0.028
11/03/2015 08:00	0.026	26/02/2015	0.034
11/03/2015 08:15	0.027	26/02/2015	0.027
11/03/2015 08:30	0.042	26/02/2015	0.032
11/03/2015 08:45	0.035	26/02/2015	0.029
11/03/2015 09:00	0.038	26/02/2015	0.025
11/03/2015 09:15	0.039	26/02/2015	0.030
11/03/2015 09:30	0.032	26/02/2015	0.038
11/03/2015 09:45	0.038	26/02/2015	0.039
11/03/2015 10:00	0.044	26/02/2015	0.035
11/03/2015 10:15	0.033	26/02/2015	0.036
11/03/2015 10:30	0.048	26/02/2015	0.040
11/03/2015 10:45	0.046	26/02/2015	0.043
11/03/2015 11:00	0.031	26/02/2015	0.028
11/03/2015 11:15	0.038	26/02/2015	0.028
11/03/2015 11:30	0.038	26/02/2015	0.029
11/03/2015 11:45	0.036	26/02/2015	0.032
11/03/2015 12:00	0.030	26/02/2015	0.039
11/03/2015 12:15	0.028	26/02/2015	0.032
11/03/2015 12:30	0.034	26/02/2015	0.035
11/03/2015 12:45	0.036	26/02/2015	0.042
11/03/2015 13:00	0.027	26/02/2015	0.060
11/03/2015 13:15	0.026	26/02/2015	0.078
11/03/2015 13:30	0.027	26/02/2015	0.081
11/03/2015 13:45	0.037	26/02/2015	0.093
11/03/2015 14:00	0.033	26/02/2015	0.112
11/03/2015 14:15	0.021	26/02/2015	0.081
11/03/2015 14:30	0.026	26/02/2015	0.080
11/03/2015 14:45	0.031	26/02/2015	0.134
11/03/2015 15:00	0.036	26/02/2015	0.168
11/03/2015 15:15	0.030	26/02/2015	0.152
11/03/2015 15:30	0.043	26/02/2015	0.126
11/03/2015 15:45	0.044	26/02/2015	0.105
11/03/2015 16:00	0.038	26/02/2015	0.086
11/03/2015 16:15	0.038	26/02/2015	0.108
11/03/2015 16:30	0.030	26/02/2015	0.095
11/03/2015 16:45	0.028	26/02/2015	0.099
11/03/2015 17:00	0.036	26/02/2015	0.098
11/03/2015 17:15	0.029	26/02/2015	0.075
11/03/2015 17:30	0.027	26/02/2015	0.069
11/03/2015 17:45	0.031	26/02/2015	0.068

Date/time	Measured flow (m3/s)	Date	Model input combined dataset (m3/s)
11/03/2015 18:00	0.027	26/02/2015	0.080
11/03/2015 18:15	0.027	26/02/2015	0.069
11/03/2015 18:30	0.031	26/02/2015	0.072
11/03/2015 18:45	0.030	26/02/2015	0.084
11/03/2015 19:00	0.032	26/02/2015	0.086
11/03/2015 19:15	0.031	26/02/2015	0.078
11/03/2015 19:30	0.035	26/02/2015	0.078
11/03/2015 19:45	0.030	26/02/2015	0.072
11/03/2015 20:00	0.033	26/02/2015	0.086
11/03/2015 20:15	0.034	26/02/2015	0.086
11/03/2015 20:30	0.039	26/02/2015	0.076
11/03/2015 20:45	0.035	26/02/2015	0.100
11/03/2015 21:00	0.031	26/02/2015	0.089
11/03/2015 21:15	0.044	26/02/2015	0.086
11/03/2015 21:30	0.042	26/02/2015	0.085
11/03/2015 21:45	0.017	26/02/2015	0.090
11/03/2015 22:00	0.035	26/02/2015	0.095
11/03/2015 22:15	0.031	26/02/2015	0.083
11/03/2015 22:30	0.036	26/02/2015	0.076
11/03/2015 22:45	0.036	26/02/2015	0.090
11/03/2015 23:00	0.033	26/02/2015	0.087
11/03/2015 23:15	0.050	26/02/2015	0.084
11/03/2015 23:30	0.033	27/02/2015	0.081
11/03/2015 23:45	0.026	27/02/2015	0.074
12/03/2015 00:00	0.023	27/02/2015	0.083
12/03/2015 00:15	0.027	27/02/2015	0.084
12/03/2015 00:30	0.041	27/02/2015	0.074
12/03/2015 00:45	0.033	27/02/2015	0.078
12/03/2015 01:00	0.033	27/02/2015	0.084
12/03/2015 01:15	0.033	27/02/2015	0.077
12/03/2015 01:30	0.028	27/02/2015	0.082
12/03/2015 01:45	0.027	27/02/2015	0.087
12/03/2015 02:00	0.027	27/02/2015	0.078
12/03/2015 02:15	0.019	27/02/2015	0.088
12/03/2015 02:30	0.025	27/02/2015	0.075
12/03/2015 02:45	0.014	27/02/2015	0.068
12/03/2015 03:00	0.024	27/02/2015	0.072
12/03/2015 03:15	0.021	27/02/2015	0.078
12/03/2015 03:30	0.024	27/02/2015	0.066
12/03/2015 03:45	0.021	27/02/2015	0.069
12/03/2015 04:00	0.025	27/02/2015	0.061
12/03/2015 04:15	0.021	27/02/2015	0.069
12/03/2015 04:30	0.022	27/02/2015	0.068
12/03/2015 04:45	0.021	27/02/2015	0.075
12/03/2015 05:00	0.020	27/02/2015	0.070
12/03/2015 05:15	0.020	27/02/2015	0.065
12/03/2015 05:30	0.022	27/02/2015	0.064
12/03/2015 05:45	0.020	27/02/2015	0.063
12/03/2015 06:00	0.020	27/02/2015	0.059
12/03/2015 06:15	0.022	27/02/2015	0.061
12/03/2015 06:30	0.022	27/02/2015	0.058
12/03/2015 06:45	0.023	27/02/2015	0.053
12/03/2015 07:00	0.023	27/02/2015	0.059
12/03/2015 07:15	0.032	27/02/2015	0.052
12/03/2015 07:30	0.035	27/02/2015	0.053
12/03/2015 07:45	0.036	27/02/2015	0.053
12/03/2015 08:00	0.031	27/02/2015	0.059
12/03/2015 08:15	0.030	27/02/2015	0.062
12/03/2015 08:30	0.032	27/02/2015	0.048
12/03/2015 08:45	0.031	27/02/2015	0.056
12/03/2015 09:00	0.033	27/02/2015	0.069
12/03/2015 09:15	0.028	27/02/2015	0.057
12/03/2015 09:30	0.026	27/02/2015	0.054
12/03/2015 09:45	0.038	27/02/2015	0.053
12/03/2015 10:00	0.037	27/02/2015	0.057
12/03/2015 10:15	0.032	27/02/2015	0.055
12/03/2015 10:30	0.043	27/02/2015	0.056
12/03/2015 10:45	0.019	27/02/2015	0.062
12/03/2015 11:00	0.036	27/02/2015	0.049
12/03/2015 11:15	0.024	27/02/2015	0.056
12/03/2015 11:30	0.023	27/02/2015	0.044
12/03/2015 11:45	0.030	27/02/2015	0.048
12/03/2015 12:00	0.027	27/02/2015	0.051
12/03/2015 12:15	0.033	27/02/2015	0.050
12/03/2015 12:30	0.037	27/02/2015	0.051
12/03/2015 12:45	0.030	27/02/2015	0.045
12/03/2015 13:00	0.032	27/02/2015	0.045
12/03/2015 13:15	0.033	27/02/2015	0.046
12/03/2015 13:30	0.036	27/02/2015	0.041
12/03/2015 13:45	0.033	27/02/2015	0.048
12/03/2015 14:00	0.037	27/02/2015	0.041

Date/time	Measured flow (m3/s)	Date	Model input combined dataset (m3/s)
12/03/2015 14:15	0.027	27/02/2015	0.047
12/03/2015 14:30	0.026	27/02/2015	0.044
12/03/2015 15:00	0.035	27/02/2015	0.049
12/03/2015 15:15	0.035	27/02/2015	0.049
12/03/2015 15:30	0.032	27/02/2015	0.042
12/03/2015 15:45	0.036	27/02/2015	0.038
12/03/2015 17:00	0.030	27/02/2015	0.052
12/03/2015 17:15	0.033	27/02/2015	0.052
12/03/2015 17:30	0.026	27/02/2015	0.050
12/03/2015 18:00	0.027	27/02/2015	0.047
12/03/2015 18:15	0.030	27/02/2015	0.045
12/03/2015 18:30	0.028	27/02/2015	0.045
12/03/2015 18:45	0.039	27/02/2015	0.049
12/03/2015 19:00	0.043	27/02/2015	0.046
12/03/2015 19:15	0.029	27/02/2015	0.036
12/03/2015 19:30	0.034	27/02/2015	0.047
12/03/2015 19:45	0.047	27/02/2015	0.051
12/03/2015 21:45	0.019	27/02/2015	0.048
12/03/2015 22:00	0.034	27/02/2015	0.045
12/03/2015 22:15	0.036	27/02/2015	0.045
12/03/2015 22:30	0.033	27/02/2015	0.048
12/03/2015 22:45	0.027	27/02/2015	0.046
12/03/2015 23:00	0.030	27/02/2015	0.047
12/03/2015 23:15	0.043	27/02/2015	0.053
12/03/2015 23:30	0.032	27/02/2015	0.046
12/03/2015 23:45	0.031	27/02/2015	0.041
13/03/2015 00:00	0.029	27/02/2015	0.047
13/03/2015 00:15	0.033	27/02/2015	0.050
13/03/2015 00:30	0.024	27/02/2015	0.045
13/03/2015 00:45	0.007	27/02/2015	0.042
13/03/2015 01:00	0.037	27/02/2015	0.044
13/03/2015 01:15	0.024	27/02/2015	0.047
13/03/2015 01:30	0.030	27/02/2015	0.043
13/03/2015 02:00	0.025	27/02/2015	0.037
13/03/2015 02:15	0.026	27/02/2015	0.039
13/03/2015 02:30	0.024	27/02/2015	0.046
13/03/2015 02:45	0.019	27/02/2015	0.048
13/03/2015 03:00	0.020	28/02/2015	0.044
13/03/2015 03:15	0.016	28/02/2015	0.038
13/03/2015 03:30	0.019	28/02/2015	0.037
13/03/2015 03:45	0.019	28/02/2015	0.039
13/03/2015 04:00	0.021	28/02/2015	0.030
13/03/2015 04:15	0.026	28/02/2015	0.041
13/03/2015 04:30	0.016	28/02/2015	0.028
13/03/2015 04:45	0.017	28/02/2015	0.022
13/03/2015 05:00	0.021	28/02/2015	0.033
13/03/2015 05:15	0.025	28/02/2015	0.032
13/03/2015 05:30	0.021	28/02/2015	0.034
13/03/2015 05:45	0.017	28/02/2015	0.027
13/03/2015 06:00	0.018	28/02/2015	0.028
13/03/2015 06:15	0.022	28/02/2015	0.034
13/03/2015 06:30	0.018	28/02/2015	0.037
13/03/2015 06:45	0.017	28/02/2015	0.029
13/03/2015 07:00	0.027	28/02/2015	0.025
13/03/2015 07:15	0.030	28/02/2015	0.037
13/03/2015 08:00	0.024	28/02/2015	0.033
13/03/2015 08:15	0.026	28/02/2015	0.026
14/03/2015 01:00	0.025	28/02/2015	0.027
14/03/2015 01:30	0.025	28/02/2015	0.020
14/03/2015 01:45	0.031	28/02/2015	0.022
14/03/2015 02:00	0.021	28/02/2015	0.024
14/03/2015 02:15	0.031	28/02/2015	0.029
14/03/2015 02:30	0.026	28/02/2015	0.026
14/03/2015 02:45	0.029	28/02/2015	0.023
14/03/2015 03:00	0.025	28/02/2015	0.021
14/03/2015 03:15	0.018	28/02/2015	0.023
14/03/2015 03:30	0.018	28/02/2015	0.019
14/03/2015 03:45	0.021	28/02/2015	0.029
14/03/2015 04:00	0.022	28/02/2015	0.026
14/03/2015 04:15	0.020	28/02/2015	0.024
14/03/2015 04:30	0.020	28/02/2015	0.026
14/03/2015 04:45	0.024	28/02/2015	0.032
14/03/2015 05:00	0.020	28/02/2015	0.027
14/03/2015 05:15	0.021	28/02/2015	0.024
14/03/2015 05:30	0.024	28/02/2015	0.023
14/03/2015 05:45	0.024	28/02/2015	0.031
14/03/2015 06:00	0.020	28/02/2015	0.036
14/03/2015 06:15	0.025	28/02/2015	0.034
14/03/2015 06:30	0.019	28/02/2015	0.034
14/03/2015 06:45	0.025	28/02/2015	0.037
14/03/2015 07:00	0.020	28/02/2015	0.039

Date/time	Measured flow (m3/s)	Date	Model input combined dataset (m3/s)
14/03/2015 07:15	0.021	28/02/2015	0.035
14/03/2015 07:30	0.024	28/02/2015	0.047
14/03/2015 07:45	0.022	28/02/2015	0.057
14/03/2015 08:00	0.023	28/02/2015	0.051
14/03/2015 08:15	0.027	28/02/2015	0.041
14/03/2015 08:30	0.026	28/02/2015	0.039
14/03/2015 08:45	0.028	28/02/2015	0.044
14/03/2015 09:00	0.029	28/02/2015	0.042
14/03/2015 09:15	0.028	28/02/2015	0.040
14/03/2015 09:30	0.030	28/02/2015	0.040
14/03/2015 09:45	0.035	28/02/2015	0.038
14/03/2015 10:00	0.034	28/02/2015	0.032
14/03/2015 10:15	0.043	28/02/2015	0.036
14/03/2015 10:30	0.042	28/02/2015	0.040
14/03/2015 10:45	0.040	28/02/2015	0.038
14/03/2015 11:00	0.035	28/02/2015	0.032
14/03/2015 11:15	0.036	28/02/2015	0.027
14/03/2015 11:30	0.039	28/02/2015	0.033
14/03/2015 11:45	0.032	28/02/2015	0.030
14/03/2015 12:00	0.036	28/02/2015	0.034
14/03/2015 12:15	0.037	28/02/2015	0.041
14/03/2015 12:30	0.035	28/02/2015	0.052
14/03/2015 12:45	0.034	28/02/2015	0.042
14/03/2015 13:00	0.032	28/02/2015	0.038
14/03/2015 13:15	0.037	28/02/2015	0.033
14/03/2015 13:30	0.038	28/02/2015	0.038
14/03/2015 13:45	0.037	28/02/2015	0.032
14/03/2015 14:00	0.033	28/02/2015	0.040
14/03/2015 14:15	0.039	28/02/2015	0.032
14/03/2015 14:30	0.033	28/02/2015	0.035
14/03/2015 14:45	0.037	28/02/2015	0.041
14/03/2015 15:00	0.032	28/02/2015	0.036
14/03/2015 15:15	0.039	28/02/2015	0.034
14/03/2015 15:30	0.033	28/02/2015	0.040
14/03/2015 15:45	0.048	28/02/2015	0.031
14/03/2015 16:00	0.037	28/02/2015	0.035
14/03/2015 16:15	0.042	28/02/2015	0.035
14/03/2015 16:30	0.033	28/02/2015	0.030
14/03/2015 16:45	0.034	28/02/2015	0.039
14/03/2015 17:00	0.034	28/02/2015	0.026
14/03/2015 17:15	0.030	28/02/2015	0.006
14/03/2015 17:30	0.032	01/03/2015	0.023
14/03/2015 17:45	0.033	03/03/2015	0.039
14/03/2015 18:00	0.034	03/03/2015	0.042
14/03/2015 18:15	0.033	03/03/2015	0.039
14/03/2015 18:30	0.034	03/03/2015	0.032
14/03/2015 18:45	0.032	03/03/2015	0.028
14/03/2015 19:00	0.033	03/03/2015	0.030
14/03/2015 19:15	0.027	03/03/2015	0.038
14/03/2015 19:30	0.040	03/03/2015	0.037
14/03/2015 19:45	0.032	03/03/2015	0.034
14/03/2015 20:00	0.035	03/03/2015	0.034
14/03/2015 20:15	0.041	03/03/2015	0.033
14/03/2015 20:30	0.040	03/03/2015	0.028
14/03/2015 20:45	0.042	03/03/2015	0.036
14/03/2015 21:00	0.035	03/03/2015	0.036
14/03/2015 21:15	0.041	03/03/2015	0.041
14/03/2015 21:30	0.038	03/03/2015	0.031
14/03/2015 21:45	0.021	03/03/2015	0.035
14/03/2015 22:00	0.037	03/03/2015	0.041
14/03/2015 22:15	0.040	03/03/2015	0.034
14/03/2015 22:30	0.033	03/03/2015	0.038
14/03/2015 23:00	0.031	03/03/2015	0.038
14/03/2015 23:15	0.031	03/03/2015	0.038
14/03/2015 23:30	0.030	03/03/2015	0.038
14/03/2015 23:45	0.035	03/03/2015	0.035
15/03/2015 00:00	0.027	03/03/2015	0.041
15/03/2015 00:15	0.029	03/03/2015	0.033
15/03/2015 00:30	0.029	03/03/2015	0.034
15/03/2015 00:45	0.029	03/03/2015	0.037
15/03/2015 01:00	0.024	03/03/2015	0.030
15/03/2015 01:15	0.026	04/03/2015	0.032
15/03/2015 01:30	0.026	04/03/2015	0.034
15/03/2015 01:45	0.034	04/03/2015	0.040
15/03/2015 02:00	0.028	04/03/2015	0.034
15/03/2015 02:15	0.030	04/03/2015	0.036
15/03/2015 02:30	0.032	04/03/2015	0.032
15/03/2015 02:45	0.025	04/03/2015	0.025
15/03/2015 03:00	0.026	04/03/2015	0.032
15/03/2015 03:15	0.028	04/03/2015	0.034
15/03/2015 03:30	0.028	04/03/2015	0.037

Date/time	Measured flow (m3/s)	Date	Model input combined dataset (m3/s)
15/03/2015 03:45	0.024	04/03/2015	0.027
15/03/2015 04:00	0.028	04/03/2015	0.037
15/03/2015 04:15	0.026	04/03/2015	0.029
15/03/2015 04:30	0.024	04/03/2015	0.029
15/03/2015 04:45	0.025	04/03/2015	0.031
15/03/2015 05:00	0.020	04/03/2015	0.025
15/03/2015 05:15	0.022	04/03/2015	0.026
15/03/2015 05:30	0.028	04/03/2015	0.034
15/03/2015 05:45	0.023	04/03/2015	0.022
15/03/2015 06:00	0.019	04/03/2015	0.027
15/03/2015 06:15	0.021	04/03/2015	0.024
15/03/2015 06:30	0.020	04/03/2015	0.022
15/03/2015 06:45	0.018	04/03/2015	0.024
15/03/2015 07:00	0.021	04/03/2015	0.025
15/03/2015 07:15	0.020	04/03/2015	0.023
15/03/2015 07:30	0.021	04/03/2015	0.021
15/03/2015 07:45	0.024	04/03/2015	0.021
15/03/2015 08:00	0.023	04/03/2015	0.022
15/03/2015 08:15	0.026	04/03/2015	0.021
15/03/2015 08:30	0.028	04/03/2015	0.022
15/03/2015 08:45	0.031	04/03/2015	0.030
15/03/2015 09:00	0.024	04/03/2015	0.022
15/03/2015 09:15	0.029	04/03/2015	0.025
15/03/2015 09:30	0.029	04/03/2015	0.026
15/03/2015 09:45	0.029	04/03/2015	0.031
15/03/2015 10:00	0.029	04/03/2015	0.032
15/03/2015 10:15	0.039	04/03/2015	0.033
15/03/2015 10:30	0.034	04/03/2015	0.035
15/03/2015 10:45	0.049	04/03/2015	0.037
15/03/2015 11:00	0.042	04/03/2015	0.040
15/03/2015 11:15	0.035	04/03/2015	0.043
15/03/2015 11:30	0.045	04/03/2015	0.040
15/03/2015 11:45	0.040	04/03/2015	0.043
15/03/2015 12:00	0.043	04/03/2015	0.042
15/03/2015 12:15	0.041	04/03/2015	0.049
15/03/2015 12:30	0.037	04/03/2015	0.037
15/03/2015 12:45	0.039	04/03/2015	0.046
15/03/2015 13:00	0.037	04/03/2015	0.044
15/03/2015 13:15	0.045	04/03/2015	0.039
15/03/2015 13:30	0.043	04/03/2015	0.036
15/03/2015 13:45	0.029	04/03/2015	0.038
15/03/2015 14:00	0.034	04/03/2015	0.031
15/03/2015 14:15	0.031	04/03/2015	0.034
15/03/2015 14:30	0.035	04/03/2015	0.035
15/03/2015 14:45	0.030	04/03/2015	0.031
15/03/2015 15:00	0.032	04/03/2015	0.032
15/03/2015 15:15	0.034	04/03/2015	0.031
15/03/2015 15:30	0.032	04/03/2015	0.029
15/03/2015 15:45	0.046	04/03/2015	0.029
15/03/2015 16:00	0.039	04/03/2015	0.036
15/03/2015 16:15	0.045	04/03/2015	0.032
15/03/2015 16:30	0.039	04/03/2015	0.036
15/03/2015 16:45	0.032	04/03/2015	0.039
15/03/2015 17:00	0.033	04/03/2015	0.039
15/03/2015 17:15	0.033	04/03/2015	0.041
15/03/2015 17:30	0.030	04/03/2015	0.050
15/03/2015 17:45	0.030	04/03/2015	0.053
15/03/2015 18:00	0.031	04/03/2015	0.047
15/03/2015 18:15	0.032	04/03/2015	0.037
15/03/2015 18:30	0.028	04/03/2015	0.039
15/03/2015 18:45	0.033	04/03/2015	0.038
15/03/2015 19:00	0.033	04/03/2015	0.035
15/03/2015 19:15	0.037	04/03/2015	0.042
15/03/2015 19:30	0.035	04/03/2015	0.026
15/03/2015 19:45	0.037	04/03/2015	0.031
15/03/2015 20:00	0.039	04/03/2015	0.045
15/03/2015 20:15	0.039	04/03/2015	0.038
15/03/2015 20:30	0.034	04/03/2015	0.036
15/03/2015 20:45	0.034	04/03/2015	0.039
15/03/2015 21:00	0.038	04/03/2015	0.036
15/03/2015 21:15	0.035	04/03/2015	0.028
15/03/2015 21:30	0.038	04/03/2015	0.029
15/03/2015 21:45	0.034	04/03/2015	0.040
15/03/2015 22:00	0.036	04/03/2015	0.041
15/03/2015 22:15	0.037	04/03/2015	0.039
15/03/2015 22:30	0.037	04/03/2015	0.039
15/03/2015 22:45	0.036	04/03/2015	0.026
15/03/2015 23:00	0.033	04/03/2015	0.043
15/03/2015 23:15	0.032	04/03/2015	0.038
15/03/2015 23:30	0.035	04/03/2015	0.044
15/03/2015 23:45	0.025	04/03/2015	0.041

Date/time	Measured flow (m3/s)	Date	Model input combined dataset (m3/s)
16/03/2015 00:00	0.030	04/03/2015	0.040
16/03/2015 00:15	0.035	04/03/2015	0.037
16/03/2015 00:30	0.034	04/03/2015	0.043
16/03/2015 00:45	0.035	04/03/2015	0.030
16/03/2015 01:00	0.028	04/03/2015	0.034
16/03/2015 01:15	0.024	05/03/2015	0.039
16/03/2015 01:30	0.027	05/03/2015	0.030
16/03/2015 01:45	0.026	05/03/2015	0.034
16/03/2015 02:00	0.025	05/03/2015	0.038
16/03/2015 02:15	0.025	05/03/2015	0.033
16/03/2015 02:30	0.029	05/03/2015	0.029
16/03/2015 02:45	0.024	05/03/2015	0.037
16/03/2015 03:00	0.026	05/03/2015	0.033
16/03/2015 03:15	0.021	05/03/2015	0.031
16/03/2015 03:30	0.018	05/03/2015	0.029
16/03/2015 03:45	0.022	05/03/2015	0.029
16/03/2015 04:00	0.027	05/03/2015	0.034
16/03/2015 04:15	0.023	05/03/2015	0.024
16/03/2015 04:30	0.022	05/03/2015	0.032
16/03/2015 04:45	0.023	05/03/2015	0.027
16/03/2015 05:00	0.024	05/03/2015	0.027
16/03/2015 05:15	0.026	05/03/2015	0.028
16/03/2015 05:30	0.023	05/03/2015	0.030
16/03/2015 05:45	0.020	05/03/2015	0.023
16/03/2015 06:00	0.021	05/03/2015	0.022
16/03/2015 06:15	0.023	05/03/2015	0.030
16/03/2015 06:30	0.019	05/03/2015	0.025
16/03/2015 06:45	0.019	05/03/2015	0.022
16/03/2015 07:00	0.020	05/03/2015	0.022
16/03/2015 07:15	0.020	05/03/2015	0.022
16/03/2015 07:30	0.024	05/03/2015	0.022
16/03/2015 07:45	0.025	05/03/2015	0.021
16/03/2015 08:00	0.027	05/03/2015	0.020
16/03/2015 08:15	0.035	05/03/2015	0.022
16/03/2015 08:30	0.031	05/03/2015	0.026
16/03/2015 08:45	0.034	05/03/2015	0.029
16/03/2015 09:00	0.034	05/03/2015	0.025
16/03/2015 09:15	0.034	05/03/2015	0.024
16/03/2015 09:30	0.035	05/03/2015	0.022
16/03/2015 09:45	0.035	05/03/2015	0.025
16/03/2015 10:00	0.041	05/03/2015	0.030
16/03/2015 10:15	0.037	05/03/2015	0.034
16/03/2015 10:30	0.038	05/03/2015	0.026
16/03/2015 10:45	0.045	05/03/2015	0.032
16/03/2015 11:00	0.043	05/03/2015	0.035
16/03/2015 11:15	0.037	05/03/2015	0.038
16/03/2015 11:30	0.038	05/03/2015	0.039
16/03/2015 11:45	0.036	05/03/2015	0.040
16/03/2015 12:00	0.034	05/03/2015	0.037
16/03/2015 12:15	0.041	05/03/2015	0.037
16/03/2015 12:30	0.043	05/03/2015	0.039
16/03/2015 12:45	0.050	05/03/2015	0.035
16/03/2015 13:00	0.037	05/03/2015	0.034
16/03/2015 13:15	0.042	05/03/2015	0.033
16/03/2015 13:30	0.041	05/03/2015	0.034
16/03/2015 13:45	0.039	05/03/2015	0.040
16/03/2015 14:00	0.045	05/03/2015	0.040
16/03/2015 14:15	0.048	05/03/2015	0.033
16/03/2015 14:30	0.044	05/03/2015	0.035
16/03/2015 14:45	0.055	05/03/2015	0.037
16/03/2015 15:00	0.050	05/03/2015	0.036
16/03/2015 15:15	0.045	05/03/2015	0.031
16/03/2015 15:30	0.051	05/03/2015	0.031
16/03/2015 15:45	0.076	05/03/2015	0.026
16/03/2015 16:00	0.059	05/03/2015	0.029
16/03/2015 16:15	0.058	05/03/2015	0.029
16/03/2015 16:30	0.058	05/03/2015	0.034
16/03/2015 16:45	0.051	05/03/2015	0.035
16/03/2015 17:00	0.051	05/03/2015	0.033
16/03/2015 17:15	0.044	05/03/2015	0.034
16/03/2015 17:30	0.049	05/03/2015	0.034
16/03/2015 17:45	0.043	05/03/2015	0.035
16/03/2015 18:00	0.040	05/03/2015	0.029
16/03/2015 18:15	0.045	05/03/2015	0.024
16/03/2015 18:30	0.042	05/03/2015	0.022
16/03/2015 18:45	0.048	05/03/2015	0.029
16/03/2015 19:00	0.041	05/03/2015	0.030
16/03/2015 19:15	0.049	05/03/2015	0.030
16/03/2015 19:30	0.048	05/03/2015	0.034
16/03/2015 19:45	0.046	05/03/2015	0.032
16/03/2015 20:00	0.045	05/03/2015	0.025

Date/time	Measured flow (m3/s)	Date	Model input combined dataset (m3/s)
16/03/2015 20:15	0.043	05/03/2015	0.031
16/03/2015 20:30	0.059	05/03/2015	0.034
16/03/2015 20:45	0.058	05/03/2015	0.031
16/03/2015 21:00	0.047	05/03/2015	0.027
16/03/2015 21:15	0.047	05/03/2015	0.029
16/03/2015 21:30	0.051	05/03/2015	0.036
16/03/2015 21:45	0.046	05/03/2015	0.037
16/03/2015 22:00	0.048	05/03/2015	0.042
16/03/2015 22:15	0.047	05/03/2015	0.041
16/03/2015 22:30	0.039	05/03/2015	0.038
16/03/2015 22:45	0.060	05/03/2015	0.045
16/03/2015 23:00	0.043	05/03/2015	0.050
16/03/2015 23:15	0.039	05/03/2015	0.038
16/03/2015 23:30	0.049	05/03/2015	0.041
16/03/2015 23:45	0.044	05/03/2015	0.036
17/03/2015 00:00	0.046	05/03/2015	0.039
17/03/2015 00:15	0.047	05/03/2015	0.029
17/03/2015 00:30	0.039	05/03/2015	0.032
17/03/2015 00:45	0.039	05/03/2015	0.041
17/03/2015 01:00	0.041	05/03/2015	0.037
17/03/2015 01:15	0.044	06/03/2015	0.047
17/03/2015 01:30	0.046	06/03/2015	0.040
17/03/2015 01:45	0.040	06/03/2015	0.042
17/03/2015 02:00	0.040	06/03/2015	0.040
17/03/2015 02:15	0.035	06/03/2015	0.041
17/03/2015 02:30	0.035	06/03/2015	0.033
17/03/2015 02:45	0.042	06/03/2015	0.033
17/03/2015 03:00	0.034	06/03/2015	0.030
17/03/2015 03:15	0.042	06/03/2015	0.027
17/03/2015 03:30	0.040	06/03/2015	0.031
17/03/2015 03:45	0.035	06/03/2015	0.028
17/03/2015 04:00	0.039	06/03/2015	0.026
17/03/2015 04:15	0.041	06/03/2015	0.028
17/03/2015 04:30	0.038	06/03/2015	0.024
17/03/2015 04:45	0.034	06/03/2015	0.028
17/03/2015 05:00	0.032	06/03/2015	0.026
17/03/2015 05:15	0.036	06/03/2015	0.022
17/03/2015 05:30	0.042	06/03/2015	0.026
17/03/2015 05:45	0.033	06/03/2015	0.027
17/03/2015 06:00	0.037	06/03/2015	0.026
17/03/2015 06:15	0.040	06/03/2015	0.020
17/03/2015 06:30	0.039	06/03/2015	0.021
17/03/2015 06:45	0.036	06/03/2015	0.024
17/03/2015 07:00	0.036	06/03/2015	0.024
17/03/2015 07:15	0.032	06/03/2015	0.023
17/03/2015 07:30	0.031	06/03/2015	0.026
17/03/2015 07:45	0.044	06/03/2015	0.020
17/03/2015 08:00	0.044	06/03/2015	0.022
17/03/2015 08:15	0.044	06/03/2015	0.023
17/03/2015 08:30	0.056	06/03/2015	0.029
17/03/2015 08:45	0.064	06/03/2015	0.024
17/03/2015 09:00	0.057	06/03/2015	0.027
17/03/2015 09:15	0.052	06/03/2015	0.021
17/03/2015 09:30	0.061	06/03/2015	0.023
17/03/2015 09:45	0.062	06/03/2015	0.023
17/03/2015 10:00	0.054	06/03/2015	0.032
17/03/2015 10:15	0.046	06/03/2015	0.029
17/03/2015 10:30	0.057	06/03/2015	0.037
17/03/2015 10:45	0.057	06/03/2015	0.039
17/03/2015 11:00	0.055	06/03/2015	0.035
17/03/2015 11:15	0.050	06/03/2015	0.038
17/03/2015 11:30	0.049	06/03/2015	0.041
17/03/2015 11:45	0.056	06/03/2015	0.043
17/03/2015 12:00	0.053	06/03/2015	0.042
17/03/2015 12:15	0.055	06/03/2015	0.045
17/03/2015 12:30	0.054	06/03/2015	0.043
17/03/2015 12:45	0.053	06/03/2015	0.044
17/03/2015 13:00	0.049	06/03/2015	0.034
17/03/2015 13:15	0.029	06/03/2015	0.036
17/03/2015 13:30	0.040	06/03/2015	0.039
17/03/2015 13:45	0.040	06/03/2015	0.043
17/03/2015 14:00	0.044	06/03/2015	0.035
17/03/2015 14:15	0.045	06/03/2015	0.032
17/03/2015 14:30	0.040	06/03/2015	0.039
17/03/2015 14:45	0.046	06/03/2015	0.027
17/03/2015 15:00	0.046	06/03/2015	0.023
17/03/2015 15:15	0.043	06/03/2015	0.027
17/03/2015 15:30	0.048	06/03/2015	0.034
17/03/2015 15:45	0.047	06/03/2015	0.031
17/03/2015 16:00	0.054	06/03/2015	0.036
17/03/2015 16:15	0.059	06/03/2015	0.035

Date/time	Measured flow (m3/s)	Date	Model input combined dataset (m3/s)
17/03/2015 17:15	0.049	06/03/2015	0.030
17/03/2015 17:30	0.035	06/03/2015	0.034
17/03/2015 17:45	0.038	06/03/2015	0.028
17/03/2015 18:00	0.043	06/03/2015	0.036
17/03/2015 18:15	0.049	06/03/2015	0.039
17/03/2015 18:30	0.052	06/03/2015	0.035
17/03/2015 18:45	0.047	06/03/2015	0.034
17/03/2015 19:00	0.049	06/03/2015	0.037
17/03/2015 19:15	0.037	06/03/2015	0.041
17/03/2015 19:30	0.051	06/03/2015	0.039
17/03/2015 19:45	0.058	06/03/2015	0.032
17/03/2015 20:00	0.053	06/03/2015	0.033
17/03/2015 20:15	0.048	06/03/2015	0.038
17/03/2015 20:30	0.047	06/03/2015	0.034
17/03/2015 20:45	0.050	06/03/2015	0.034
17/03/2015 21:00	0.048	06/03/2015	0.035
17/03/2015 21:15	0.056	06/03/2015	0.041
17/03/2015 21:30	0.057	06/03/2015	0.038
17/03/2015 21:45	0.045	06/03/2015	0.037
17/03/2015 22:00	0.043	06/03/2015	0.039
17/03/2015 22:15	0.052	06/03/2015	0.038
17/03/2015 22:30	0.055	06/03/2015	0.049
17/03/2015 22:45	0.056	06/03/2015	0.037
17/03/2015 23:00	0.040	06/03/2015	0.043
17/03/2015 23:15	0.038	06/03/2015	0.046
17/03/2015 23:30	0.044	06/03/2015	0.043
17/03/2015 23:45	0.035	06/03/2015	0.042
18/03/2015 00:00	0.045	06/03/2015	0.035
18/03/2015 00:15	0.049	06/03/2015	0.036
18/03/2015 00:30	0.044	06/03/2015	0.039
18/03/2015 00:45	0.046	06/03/2015	0.034
18/03/2015 01:00	0.042	06/03/2015	0.036
18/03/2015 01:15	0.036	06/03/2015	0.039
18/03/2015 01:30	0.041	06/03/2015	0.030
18/03/2015 01:45	0.045	06/03/2015	0.029
18/03/2015 02:00	0.045	07/03/2015	0.035
18/03/2015 02:15	0.039	07/03/2015	0.033
18/03/2015 02:30	0.039	07/03/2015	0.032
18/03/2015 02:45	0.041	07/03/2015	0.034
18/03/2015 03:00	0.037	07/03/2015	0.028
18/03/2015 03:15	0.039	07/03/2015	0.031
18/03/2015 03:30	0.037	07/03/2015	0.028
18/03/2015 03:45	0.041	07/03/2015	0.030
18/03/2015 04:00	0.036	07/03/2015	0.028
18/03/2015 04:15	0.027	07/03/2015	0.031
18/03/2015 04:30	0.042	07/03/2015	0.028
18/03/2015 04:45	0.029	07/03/2015	0.029
18/03/2015 05:00	0.032	07/03/2015	0.025
18/03/2015 05:15	0.039	07/03/2015	0.029
18/03/2015 05:30	0.035	07/03/2015	0.029
18/03/2015 05:45	0.033	07/03/2015	0.030
18/03/2015 06:00	0.035	07/03/2015	0.024
18/03/2015 06:15	0.036	07/03/2015	0.026
18/03/2015 06:30	0.034	07/03/2015	0.025
18/03/2015 06:45	0.035	07/03/2015	0.024
18/03/2015 07:00	0.039	07/03/2015	0.025
18/03/2015 07:15	0.038	07/03/2015	0.019
18/03/2015 07:30	0.044	07/03/2015	0.029
18/03/2015 07:45	0.038	07/03/2015	0.027
18/03/2015 08:00	0.037	07/03/2015	0.023
18/03/2015 08:15	0.043	07/03/2015	0.021
18/03/2015 08:30	0.049	07/03/2015	0.024
18/03/2015 08:45	0.047	07/03/2015	0.026
18/03/2015 09:00	0.049	07/03/2015	0.026
18/03/2015 09:15	0.059	07/03/2015	0.025
18/03/2015 09:30	0.051	07/03/2015	0.026
18/03/2015 09:45	0.053	07/03/2015	0.021
18/03/2015 10:00	0.067	07/03/2015	0.025
18/03/2015 10:15	0.050	07/03/2015	0.027
18/03/2015 10:30	0.055	07/03/2015	0.031
18/03/2015 10:45	0.065	07/03/2015	0.023
18/03/2015 11:00	0.063	07/03/2015	0.027
18/03/2015 11:15	0.062	07/03/2015	0.033
18/03/2015 11:30	0.060	07/03/2015	0.030
18/03/2015 11:45	0.050	07/03/2015	0.032
18/03/2015 12:00	0.057	07/03/2015	0.030
18/03/2015 12:15	0.054	07/03/2015	0.037
18/03/2015 12:30	0.049	07/03/2015	0.041
18/03/2015 12:45	0.053	07/03/2015	0.030
18/03/2015 13:00	0.049	07/03/2015	0.039
18/03/2015 13:15	0.051	07/03/2015	0.043

Date/time	Measured flow (m3/s)	Date	Model input combined dataset (m3/s)
18/03/2015 13:30	0.045	07/03/2015	0.036
18/03/2015 13:45	0.051	07/03/2015	0.035
18/03/2015 14:00	0.050	07/03/2015	0.045
18/03/2015 14:15	0.043	07/03/2015	0.054
18/03/2015 14:30	0.050	07/03/2015	0.044
18/03/2015 14:45	0.047	07/03/2015	0.036
18/03/2015 15:00	0.046	07/03/2015	0.046
18/03/2015 15:15	0.043	07/03/2015	0.040
18/03/2015 15:30	0.050	07/03/2015	0.038
18/03/2015 15:45	0.047	07/03/2015	0.037
18/03/2015 16:00	0.058	07/03/2015	0.037
18/03/2015 16:15	0.056	07/03/2015	0.039
18/03/2015 16:30	0.061	07/03/2015	0.044
18/03/2015 16:45	0.048	07/03/2015	0.041
18/03/2015 17:00	0.046	07/03/2015	0.035
18/03/2015 17:15	0.052	07/03/2015	0.040
18/03/2015 17:30	0.056	07/03/2015	0.041
18/03/2015 17:45	0.056	07/03/2015	0.041
18/03/2015 18:00	0.052	07/03/2015	0.042
18/03/2015 18:15	0.058	07/03/2015	0.044
18/03/2015 18:30	0.055	07/03/2015	0.041
18/03/2015 18:45	0.044	07/03/2015	0.040
18/03/2015 19:00	0.056	07/03/2015	0.036
18/03/2015 19:15	0.054	07/03/2015	0.031
18/03/2015 19:30	0.048	07/03/2015	0.034
18/03/2015 19:45	0.064	07/03/2015	0.028
18/03/2015 20:00	0.050	07/03/2015	0.038
18/03/2015 20:15	0.049	07/03/2015	0.037
18/03/2015 20:30	0.045	07/03/2015	0.037
18/03/2015 20:45	0.046	07/03/2015	0.032
18/03/2015 21:00	0.061	07/03/2015	0.031
18/03/2015 21:15	0.061	07/03/2015	0.039
18/03/2015 21:30	0.064	07/03/2015	0.038
18/03/2015 21:45	0.049	07/03/2015	0.042
18/03/2015 22:00	0.047	07/03/2015	0.032
18/03/2015 22:15	0.048	07/03/2015	0.051
18/03/2015 22:30	0.052	07/03/2015	0.039
18/03/2015 22:45	0.051	07/03/2015	0.045
18/03/2015 23:00	0.050	07/03/2015	0.037
18/03/2015 23:15	0.043	07/03/2015	0.039
18/03/2015 23:30	0.041	07/03/2015	0.033
18/03/2015 23:45	0.037	07/03/2015	0.035
19/03/2015 00:00	0.045	07/03/2015	0.034
19/03/2015 00:15	0.047	07/03/2015	0.032
19/03/2015 00:30	0.034	07/03/2015	0.029
19/03/2015 00:45	0.047	07/03/2015	0.040
19/03/2015 01:00	0.046	07/03/2015	0.028
19/03/2015 01:15	0.041	07/03/2015	0.033
19/03/2015 01:30	0.044	07/03/2015	0.036
19/03/2015 01:45	0.040	07/03/2015	0.032
19/03/2015 02:00	0.042	08/03/2015	0.034
19/03/2015 02:15	0.054	08/03/2015	0.037
19/03/2015 02:30	0.046	08/03/2015	0.032
19/03/2015 02:45	0.046	08/03/2015	0.033
19/03/2015 03:00	0.040	08/03/2015	0.036
19/03/2015 03:15	0.039	08/03/2015	0.039
19/03/2015 03:30	0.035	08/03/2015	0.030
19/03/2015 03:45	0.035	08/03/2015	0.031
19/03/2015 04:00	0.036	08/03/2015	0.028
19/03/2015 04:15	0.029	08/03/2015	0.031
19/03/2015 04:30	0.038	08/03/2015	0.028
19/03/2015 04:45	0.035	08/03/2015	0.029
19/03/2015 05:00	0.030	08/03/2015	0.026
19/03/2015 05:15	0.036	08/03/2015	0.029
19/03/2015 05:30	0.032	08/03/2015	0.028
19/03/2015 05:45	0.031	08/03/2015	0.025
19/03/2015 06:00	0.034	08/03/2015	0.027
19/03/2015 06:15	0.036	08/03/2015	0.027
19/03/2015 06:30	0.031	08/03/2015	0.028
19/03/2015 06:45	0.033	08/03/2015	0.023
19/03/2015 07:00	0.032	08/03/2015	0.024
19/03/2015 07:15	0.050	08/03/2015	0.023
19/03/2015 07:30	0.034	08/03/2015	0.023
19/03/2015 07:45	0.036	08/03/2015	0.031
19/03/2015 08:00	0.040	08/03/2015	0.025
19/03/2015 08:15	0.046	08/03/2015	0.024
19/03/2015 08:30	0.048	08/03/2015	0.024
19/03/2015 08:45	0.042	08/03/2015	0.027
19/03/2015 09:00	0.049	08/03/2015	0.024
19/03/2015 09:15	0.062	08/03/2015	0.025
19/03/2015 09:30	0.061	08/03/2015	0.025

Date/time	Measured flow (m3/s)	Date	Model input combined dataset (m3/s)
19/03/2015 09:45	0.064	08/03/2015	0.027
19/03/2015 10:00	0.055	08/03/2015	0.024
19/03/2015 10:15	0.058	08/03/2015	0.027
19/03/2015 10:30	0.043	08/03/2015	0.025
19/03/2015 10:45	0.032	08/03/2015	0.028
19/03/2015 11:00	0.037	08/03/2015	0.030
19/03/2015 11:15	0.042	08/03/2015	0.033
19/03/2015 11:30	0.037	08/03/2015	0.031
19/03/2015 11:45	0.028	08/03/2015	0.029
19/03/2015 12:00	0.037	08/03/2015	0.028
19/03/2015 12:15	0.036	08/03/2015	0.039
19/03/2015 12:30	0.035	08/03/2015	0.030
19/03/2015 12:45	0.029	08/03/2015	0.035
19/03/2015 13:00	0.031	08/03/2015	0.038
19/03/2015 13:15	0.035	08/03/2015	0.040
19/03/2015 13:30	0.029	08/03/2015	0.046
19/03/2015 13:45	0.029	08/03/2015	0.045
19/03/2015 14:00	0.030	08/03/2015	0.050
19/03/2015 14:15	0.027	08/03/2015	0.049
19/03/2015 14:30	0.030	08/03/2015	0.048
19/03/2015 14:45	0.032	08/03/2015	0.047
19/03/2015 15:00	0.031	08/03/2015	0.043
19/03/2015 15:15	0.023	08/03/2015	0.033
19/03/2015 15:30	0.032	08/03/2015	0.034
19/03/2015 15:45	0.033	08/03/2015	0.037
19/03/2015 16:00	0.042	08/03/2015	0.033
19/03/2015 16:15	0.042	08/03/2015	0.033
19/03/2015 16:30	0.037	08/03/2015	0.036
19/03/2015 16:45	0.032	08/03/2015	0.031
19/03/2015 17:00	0.031	08/03/2015	0.031
19/03/2015 17:15	0.030	08/03/2015	0.039
19/03/2015 17:30	0.031	08/03/2015	0.042
19/03/2015 17:45	0.032	08/03/2015	0.040
19/03/2015 18:00	0.030	08/03/2015	0.040
19/03/2015 18:15	0.031	08/03/2015	0.056
19/03/2015 18:30	0.037	08/03/2015	0.039
19/03/2015 18:45	0.026	08/03/2015	0.037
19/03/2015 19:00	0.031	08/03/2015	0.037
19/03/2015 19:15	0.030	08/03/2015	0.031
19/03/2015 19:30	0.033	08/03/2015	0.035
19/03/2015 19:45	0.030	08/03/2015	0.028
19/03/2015 20:00	0.036	08/03/2015	0.032
19/03/2015 20:15	0.044	08/03/2015	0.029
19/03/2015 20:30	0.039	08/03/2015	0.031
19/03/2015 20:45	0.041	08/03/2015	0.031
19/03/2015 21:00	0.036	08/03/2015	0.039
19/03/2015 21:15	0.031	08/03/2015	0.036
19/03/2015 21:30	0.031	08/03/2015	0.035
19/03/2015 21:45	0.034	08/03/2015	0.040
19/03/2015 22:00	0.029	08/03/2015	0.035
19/03/2015 22:15	0.032	08/03/2015	0.044
19/03/2015 22:30	0.028	08/03/2015	0.034
19/03/2015 22:45	0.022	08/03/2015	0.029
19/03/2015 23:00	0.028	08/03/2015	0.038
19/03/2015 23:15	0.036	08/03/2015	0.042
19/03/2015 23:30	0.034	08/03/2015	0.045
19/03/2015 23:45	0.027	08/03/2015	0.050
20/03/2015 00:00	0.035	08/03/2015	0.041
20/03/2015 00:15	0.029	08/03/2015	0.031
20/03/2015 00:30	0.033	08/03/2015	0.038
20/03/2015 00:45	0.030	08/03/2015	0.033
20/03/2015 01:00	0.031	08/03/2015	0.033
20/03/2015 01:15	0.031	08/03/2015	0.039
20/03/2015 01:30	0.023	08/03/2015	0.033
20/03/2015 01:45	0.020	08/03/2015	0.038
20/03/2015 02:00	0.026	09/03/2015	0.035
20/03/2015 02:15	0.024	09/03/2015	0.038
20/03/2015 02:30	0.029	09/03/2015	0.031
20/03/2015 02:45	0.034	09/03/2015	0.029
20/03/2015 03:00	0.024	09/03/2015	0.026
20/03/2015 03:15	0.017	09/03/2015	0.029
20/03/2015 03:30	0.021	09/03/2015	0.028
20/03/2015 03:45	0.020	09/03/2015	0.026
20/03/2015 04:00	0.021	09/03/2015	0.026
20/03/2015 04:15	0.023	09/03/2015	0.029
20/03/2015 04:30	0.024	09/03/2015	0.032
20/03/2015 04:45	0.010	09/03/2015	0.026
20/03/2015 05:00	0.022	09/03/2015	0.026
20/03/2015 05:15	0.024	09/03/2015	0.020
20/03/2015 05:30	0.022	09/03/2015	0.029
20/03/2015 05:45	0.020	09/03/2015	0.023

Date/time	Measured flow (m3/s)	Date	Model input combined dataset (m3/s)
20/03/2015 06:00	0.020	09/03/2015	0.025
20/03/2015 06:15	0.022	09/03/2015	0.029
20/03/2015 06:30	0.020	09/03/2015	0.021
20/03/2015 06:45	0.024	09/03/2015	0.023
20/03/2015 07:00	0.019	09/03/2015	0.022
20/03/2015 07:15	0.020	09/03/2015	0.019
20/03/2015 07:30	0.020	09/03/2015	0.021
20/03/2015 07:45	0.023	09/03/2015	0.022
20/03/2015 08:00	0.020	09/03/2015	0.023
20/03/2015 08:15	0.028	09/03/2015	0.022
20/03/2015 08:30	0.029	09/03/2015	0.023
20/03/2015 08:45	0.022	09/03/2015	0.028
20/03/2015 09:00	0.031	09/03/2015	0.024
20/03/2015 09:15	0.035	09/03/2015	0.023
20/03/2015 09:30	0.031	09/03/2015	0.025
20/03/2015 09:45	0.027	09/03/2015	0.027
20/03/2015 10:00	0.030	09/03/2015	0.027
20/03/2015 10:15	0.032	09/03/2015	0.030
20/03/2015 10:30	0.043	09/03/2015	0.034
20/03/2015 10:45	0.031	09/03/2015	0.032
20/03/2015 11:00	0.035	09/03/2015	0.039
20/03/2015 11:15	0.025	09/03/2015	0.037
20/03/2015 11:30	0.033	09/03/2015	0.039
20/03/2015 11:45	0.032	09/03/2015	0.040
20/03/2015 12:00	0.032	09/03/2015	0.040
20/03/2015 12:15	0.023	09/03/2015	0.042
20/03/2015 12:30	0.020	09/03/2015	0.041
20/03/2015 12:45	0.027	09/03/2015	0.041
20/03/2015 13:00	0.030	09/03/2015	0.035
20/03/2015 13:15	0.033	09/03/2015	0.031
20/03/2015 13:30	0.029	09/03/2015	0.039
20/03/2015 13:45	0.024	09/03/2015	0.048
20/03/2015 14:00	0.027	09/03/2015	0.038
20/03/2015 14:15	0.028	09/03/2015	0.032
20/03/2015 14:30	0.027	09/03/2015	0.036
20/03/2015 14:45	0.034	09/03/2015	0.036
20/03/2015 15:00	0.032	09/03/2015	0.033
20/03/2015 15:15	0.031	09/03/2015	0.032
20/03/2015 15:30	0.030	09/03/2015	0.031
20/03/2015 15:45	0.041	09/03/2015	0.029
20/03/2015 16:00	0.040	09/03/2015	0.031
20/03/2015 16:15	0.035	09/03/2015	0.036
20/03/2015 16:30	0.023	09/03/2015	0.027
20/03/2015 16:45	0.019	09/03/2015	0.023
20/03/2015 17:00	0.027	09/03/2015	0.022
20/03/2015 17:15	0.037	09/03/2015	0.029
20/03/2015 17:30	0.036	09/03/2015	0.033
20/03/2015 17:45	0.028	09/03/2015	0.030
20/03/2015 18:00	0.024	09/03/2015	0.036
20/03/2015 18:15	0.025	09/03/2015	0.039
20/03/2015 18:30	0.023	09/03/2015	0.033
20/03/2015 18:45	0.029	09/03/2015	0.031
20/03/2015 19:00	0.032	09/03/2015	0.037
20/03/2015 19:15	0.032	09/03/2015	0.042
20/03/2015 19:30	0.038	09/03/2015	0.030
20/03/2015 19:45	0.028	09/03/2015	0.037
20/03/2015 20:00	0.033	09/03/2015	0.032
20/03/2015 20:15	0.036	09/03/2015	0.037
20/03/2015 20:30	0.041	09/03/2015	0.032
20/03/2015 20:45	0.035	09/03/2015	0.032
20/03/2015 21:00	0.034	09/03/2015	0.027
20/03/2015 21:15	0.042	09/03/2015	0.040
20/03/2015 21:30	0.041	09/03/2015	0.034
20/03/2015 21:45	0.030	09/03/2015	0.034
20/03/2015 22:00	0.030	09/03/2015	0.037
20/03/2015 22:15	0.027	09/03/2015	0.040
20/03/2015 22:30	0.027	09/03/2015	0.040
20/03/2015 22:45	0.030	09/03/2015	0.046
20/03/2015 23:00	0.028	09/03/2015	0.038
20/03/2015 23:15	0.035	09/03/2015	0.044
20/03/2015 23:30	0.017	09/03/2015	0.041
20/03/2015 23:45	0.030	09/03/2015	0.036
21/03/2015 00:00	0.031	09/03/2015	0.037
21/03/2015 00:15	0.032	09/03/2015	0.035
21/03/2015 00:30	0.029	09/03/2015	0.036
21/03/2015 00:45	0.029	09/03/2015	0.040
21/03/2015 01:00	0.028	09/03/2015	0.032
21/03/2015 01:15	0.024	09/03/2015	0.032
21/03/2015 01:30	0.024	09/03/2015	0.036
21/03/2015 01:45	0.027	09/03/2015	0.044
21/03/2015 02:00	0.023	10/03/2015	0.032

Date/time	Measured flow (m3/s)	Date	Model input combined dataset (m3/s)
21/03/2015 02:15	0.022	10/03/2015	0.031
21/03/2015 02:30	0.030	10/03/2015	0.034
21/03/2015 02:45	0.023	10/03/2015	0.035
21/03/2015 03:00	0.027	10/03/2015	0.034
21/03/2015 03:15	0.027	10/03/2015	0.029
21/03/2015 03:30	0.026	10/03/2015	0.033
21/03/2015 03:45	0.025	10/03/2015	0.028
21/03/2015 04:00	0.017	10/03/2015	0.024
21/03/2015 04:15	0.018	10/03/2015	0.024
21/03/2015 04:30	0.017	10/03/2015	0.029
21/03/2015 04:45	0.025	10/03/2015	0.022
21/03/2015 05:00	0.021	10/03/2015	0.028
21/03/2015 05:15	0.025	10/03/2015	0.028
21/03/2015 05:30	0.025	10/03/2015	0.028
21/03/2015 05:45	0.019	10/03/2015	0.026
21/03/2015 06:00	0.020	10/03/2015	0.025
21/03/2015 06:15	0.021	10/03/2015	0.025
21/03/2015 06:30	0.025	10/03/2015	0.020
21/03/2015 06:45	0.025	10/03/2015	0.021
21/03/2015 07:00	0.022	10/03/2015	0.021
21/03/2015 07:15	0.022	10/03/2015	0.022
21/03/2015 07:30	0.022	10/03/2015	0.023
21/03/2015 07:45	0.023	10/03/2015	0.022
21/03/2015 08:00	0.025	10/03/2015	0.020
21/03/2015 08:15	0.025	10/03/2015	0.025
21/03/2015 08:30	0.027	10/03/2015	0.023
21/03/2015 08:45	0.031	10/03/2015	0.021
21/03/2015 09:00	0.030	10/03/2015	0.022
21/03/2015 09:15	0.028	10/03/2015	0.027
21/03/2015 09:30	0.029	10/03/2015	0.020
21/03/2015 09:45	0.034	10/03/2015	0.024
21/03/2015 10:00	0.039	10/03/2015	0.024
21/03/2015 10:15	0.036	10/03/2015	0.027
21/03/2015 10:30	0.035	10/03/2015	0.027
21/03/2015 10:45	0.035	10/03/2015	0.033
21/03/2015 11:00	0.036	10/03/2015	0.034
21/03/2015 11:15	0.040	10/03/2015	0.038
21/03/2015 11:30	0.043	10/03/2015	0.027
21/03/2015 11:45	0.038	10/03/2015	0.040
21/03/2015 12:00	0.038	10/03/2015	0.036
21/03/2015 12:15	0.036	10/03/2015	0.037
21/03/2015 12:30	0.029	10/03/2015	0.037
21/03/2015 12:45	0.030	10/03/2015	0.036
21/03/2015 13:00	0.038	10/03/2015	0.042
21/03/2015 13:15	0.028	10/03/2015	0.044
21/03/2015 13:30	0.042	10/03/2015	0.040
21/03/2015 13:45	0.039	10/03/2015	0.044
21/03/2015 14:00	0.033	10/03/2015	0.040
21/03/2015 14:15	0.036	10/03/2015	0.048
21/03/2015 14:30	0.030	10/03/2015	0.036
21/03/2015 14:45	0.032	10/03/2015	0.037
21/03/2015 15:00	0.030	10/03/2015	0.036
21/03/2015 15:15	0.030	10/03/2015	0.029
21/03/2015 15:30	0.034	10/03/2015	0.024
21/03/2015 15:45	0.042	10/03/2015	0.024
21/03/2015 16:00	0.036	10/03/2015	0.027
21/03/2015 16:15	0.037	10/03/2015	0.025
21/03/2015 16:30	0.040	10/03/2015	0.023
21/03/2015 16:45	0.030	10/03/2015	0.020
21/03/2015 17:00	0.033	10/03/2015	0.026
21/03/2015 17:15	0.031	10/03/2015	0.029
21/03/2015 17:30	0.030	10/03/2015	0.033
21/03/2015 17:45	0.023	10/03/2015	0.026
21/03/2015 18:00	0.030	10/03/2015	0.027
21/03/2015 18:15	0.033	10/03/2015	0.029
21/03/2015 18:30	0.034	10/03/2015	0.028
21/03/2015 18:45	0.034	10/03/2015	0.031
21/03/2015 19:00	0.031	10/03/2015	0.031
21/03/2015 19:15	0.033	10/03/2015	0.035
21/03/2015 19:30	0.034	10/03/2015	0.030
21/03/2015 19:45	0.033	10/03/2015	0.029
21/03/2015 20:00	0.030	10/03/2015	0.030
21/03/2015 20:15	0.038	10/03/2015	0.027
21/03/2015 20:30	0.042	10/03/2015	0.030
21/03/2015 20:45	0.039	10/03/2015	0.031
21/03/2015 21:00	0.032	10/03/2015	0.032
21/03/2015 21:15	0.028	10/03/2015	0.033
21/03/2015 21:30	0.033	10/03/2015	0.037
21/03/2015 21:45	0.028	10/03/2015	0.034
21/03/2015 22:00	0.031	10/03/2015	0.033
21/03/2015 22:15	0.033	10/03/2015	0.037

Date/time	Measured flow (m3/s)	Date	Model input combined dataset (m3/s)
21/03/2015 22:30	0.031	10/03/2015	0.039
21/03/2015 22:45	0.029	10/03/2015	0.036
21/03/2015 23:00	0.028	10/03/2015	0.033
21/03/2015 23:15	0.028	10/03/2015	0.032
21/03/2015 23:30	0.029	10/03/2015	0.032
21/03/2015 23:45	0.025	10/03/2015	0.032
22/03/2015 00:00	0.029	10/03/2015	0.035
22/03/2015 00:15	0.030	10/03/2015	0.030
22/03/2015 00:30	0.028	10/03/2015	0.027
22/03/2015 00:45	0.038	10/03/2015	0.039
22/03/2015 01:00	0.024	10/03/2015	0.040
22/03/2015 01:15	0.030	10/03/2015	0.040
22/03/2015 01:30	0.034	10/03/2015	0.038
22/03/2015 01:45	0.026	10/03/2015	0.029
22/03/2015 02:00	0.025	11/03/2015	0.029
22/03/2015 02:15	0.025	11/03/2015	0.030
22/03/2015 02:30	0.033	11/03/2015	0.026
22/03/2015 02:45	0.027	11/03/2015	0.026
22/03/2015 03:00	0.026	11/03/2015	0.030
22/03/2015 03:15	0.024	11/03/2015	0.026
22/03/2015 03:30	0.024	11/03/2015	0.028
22/03/2015 03:45	0.023	11/03/2015	0.025
22/03/2015 04:00	0.026	11/03/2015	0.026
22/03/2015 04:15	0.022	11/03/2015	0.025
22/03/2015 04:30	0.024	11/03/2015	0.024
22/03/2015 04:45	0.023	11/03/2015	0.026
22/03/2015 05:00	0.022	11/03/2015	0.025
22/03/2015 05:15	0.023	11/03/2015	0.024
22/03/2015 05:30	0.024	11/03/2015	0.027
22/03/2015 05:45	0.021	11/03/2015	0.025
22/03/2015 06:00	0.019	11/03/2015	0.027
22/03/2015 06:15	0.019	11/03/2015	0.024
22/03/2015 06:30	0.022	11/03/2015	0.022
22/03/2015 06:45	0.022	11/03/2015	0.022
22/03/2015 07:00	0.020	11/03/2015	0.025
22/03/2015 07:15	0.024	11/03/2015	0.021
22/03/2015 07:30	0.023	11/03/2015	0.024
22/03/2015 07:45	0.022	11/03/2015	0.025
22/03/2015 08:00	0.022	11/03/2015	0.022
22/03/2015 08:15	0.026	11/03/2015	0.026
22/03/2015 08:30	0.025	11/03/2015	0.022
22/03/2015 08:45	0.026	11/03/2015	0.020
22/03/2015 09:00	0.024	11/03/2015	0.022
22/03/2015 09:15	0.031	11/03/2015	0.023
22/03/2015 09:30	0.023	11/03/2015	0.021
22/03/2015 09:45	0.031	11/03/2015	0.028
22/03/2015 10:00	0.032	11/03/2015	0.026
22/03/2015 10:15	0.029	11/03/2015	0.027
22/03/2015 10:30	0.034	11/03/2015	0.042
22/03/2015 10:45	0.037	11/03/2015	0.035
22/03/2015 11:00	0.034	11/03/2015	0.038
22/03/2015 11:15	0.039	11/03/2015	0.039
22/03/2015 11:30	0.043	11/03/2015	0.032
22/03/2015 11:45	0.040	11/03/2015	0.038
22/03/2015 12:00	0.036	11/03/2015	0.044
22/03/2015 12:15	0.026	11/03/2015	0.033
22/03/2015 12:30	0.029	11/03/2015	0.048
22/03/2015 12:45	0.033	11/03/2015	0.046
22/03/2015 13:00	0.029	11/03/2015	0.031
22/03/2015 13:15	0.042	11/03/2015	0.038
22/03/2015 13:30	0.041	11/03/2015	0.038
22/03/2015 13:45	0.038	11/03/2015	0.036
22/03/2015 14:00	0.029	11/03/2015	0.030
22/03/2015 14:15	0.031	11/03/2015	0.028
22/03/2015 14:30	0.029	11/03/2015	0.034
22/03/2015 14:45	0.026	11/03/2015	0.036
22/03/2015 15:00	0.030	11/03/2015	0.027
22/03/2015 15:15	0.031	11/03/2015	0.026
22/03/2015 15:30	0.031	11/03/2015	0.027
22/03/2015 15:45	0.046	11/03/2015	0.037
22/03/2015 16:00	0.045	11/03/2015	0.033
22/03/2015 16:15	0.037	11/03/2015	0.021
22/03/2015 16:30	0.034	11/03/2015	0.026
22/03/2015 16:45	0.033	11/03/2015	0.031
22/03/2015 17:00	0.031	11/03/2015	0.036
22/03/2015 17:15	0.041	11/03/2015	0.030
22/03/2015 17:30	0.034	11/03/2015	0.043
22/03/2015 17:45	0.033	11/03/2015	0.044
22/03/2015 18:00	0.034	11/03/2015	0.038
22/03/2015 18:15	0.029	11/03/2015	0.038
22/03/2015 18:30	0.031	11/03/2015	0.030

Date/time	Measured flow (m3/s)	Date	Model input combined dataset (m3/s)
22/03/2015 18:45	0.032	11/03/2015	0.028
22/03/2015 19:00	0.034	11/03/2015	0.036
22/03/2015 19:15	0.030	11/03/2015	0.029
22/03/2015 19:30	0.030	11/03/2015	0.027
22/03/2015 19:45	0.034	11/03/2015	0.031
22/03/2015 20:00	0.035	11/03/2015	0.027
22/03/2015 20:15	0.029	11/03/2015	0.027
22/03/2015 20:30	0.033	11/03/2015	0.031
22/03/2015 20:45	0.035	11/03/2015	0.030
22/03/2015 21:00	0.040	11/03/2015	0.032
22/03/2015 21:15	0.030	11/03/2015	0.031
22/03/2015 21:30	0.032	11/03/2015	0.035
22/03/2015 21:45	0.039	11/03/2015	0.030
22/03/2015 22:00	0.031	11/03/2015	0.033
22/03/2015 22:15	0.033	11/03/2015	0.034
22/03/2015 22:30	0.036	11/03/2015	0.039
22/03/2015 22:45	0.035	11/03/2015	0.035
22/03/2015 23:00	0.024	11/03/2015	0.031
22/03/2015 23:15	0.031	11/03/2015	0.044
22/03/2015 23:30	0.031	11/03/2015	0.042
22/03/2015 23:45	0.030	11/03/2015	0.017
23/03/2015 00:00	0.025	11/03/2015	0.035
23/03/2015 00:15	0.036	11/03/2015	0.031
23/03/2015 00:30	0.030	11/03/2015	0.036
23/03/2015 00:45	0.024	11/03/2015	0.036
23/03/2015 01:00	0.025	11/03/2015	0.033
23/03/2015 01:15	0.023	11/03/2015	0.050
23/03/2015 01:30	0.031	11/03/2015	0.033
23/03/2015 01:45	0.024	11/03/2015	0.026
23/03/2015 02:00	0.024	12/03/2015	0.023
23/03/2015 02:15	0.023	12/03/2015	0.027
23/03/2015 02:30	0.029	12/03/2015	0.041
23/03/2015 02:45	0.021	12/03/2015	0.033
23/03/2015 03:00	0.019	12/03/2015	0.033
23/03/2015 03:15	0.019	12/03/2015	0.033
23/03/2015 03:30	0.020	12/03/2015	0.028
23/03/2015 03:45	0.017	12/03/2015	0.027
23/03/2015 04:00	0.021	12/03/2015	0.027
23/03/2015 04:15	0.020	12/03/2015	0.019
23/03/2015 04:30	0.028	12/03/2015	0.025
23/03/2015 04:45	0.020	12/03/2015	0.014
23/03/2015 05:00	0.019	12/03/2015	0.024
23/03/2015 05:15	0.020	12/03/2015	0.021
23/03/2015 05:30	0.022	12/03/2015	0.024
23/03/2015 05:45	0.022	12/03/2015	0.021
23/03/2015 06:00	0.023	12/03/2015	0.025
23/03/2015 06:15	0.024	12/03/2015	0.021
23/03/2015 06:30	0.021	12/03/2015	0.022
23/03/2015 06:45	0.021	12/03/2015	0.021
23/03/2015 07:00	0.017	12/03/2015	0.020
23/03/2015 07:15	0.024	12/03/2015	0.020
23/03/2015 07:30	0.022	12/03/2015	0.022
23/03/2015 07:45	0.025	12/03/2015	0.020
23/03/2015 08:00	0.022	12/03/2015	0.020
23/03/2015 08:15	0.026	12/03/2015	0.022
23/03/2015 08:30	0.030	12/03/2015	0.022
23/03/2015 08:45	0.033	12/03/2015	0.023
23/03/2015 09:00	0.031	12/03/2015	0.023
23/03/2015 09:15	0.031	12/03/2015	0.032
23/03/2015 09:30	0.033	12/03/2015	0.035
23/03/2015 09:45	0.035	12/03/2015	0.036
23/03/2015 10:00	0.034	12/03/2015	0.031
23/03/2015 10:15	0.030	12/03/2015	0.030
23/03/2015 10:30	0.026	12/03/2015	0.032
23/03/2015 10:45	0.031	12/03/2015	0.031
23/03/2015 11:00	0.030	12/03/2015	0.033
23/03/2015 11:15	0.037	12/03/2015	0.028
23/03/2015 11:30	0.033	12/03/2015	0.026
23/03/2015 11:45	0.029	12/03/2015	0.038
23/03/2015 12:00	0.029	12/03/2015	0.037
23/03/2015 12:15	0.027	12/03/2015	0.032
23/03/2015 12:30	0.028	12/03/2015	0.043
23/03/2015 12:45	0.032	12/03/2015	0.019
23/03/2015 13:00	0.030	12/03/2015	0.036
23/03/2015 13:15	0.031	12/03/2015	0.024
23/03/2015 13:30	0.027	12/03/2015	0.023
23/03/2015 13:45	0.027	12/03/2015	0.030
23/03/2015 14:00	0.027	12/03/2015	0.027
23/03/2015 14:15	0.028	12/03/2015	0.033
23/03/2015 14:30	0.031	12/03/2015	0.037
23/03/2015 14:45	0.030	12/03/2015	0.030

Date/time	Measured flow (m3/s)	Date	Model input combined dataset (m3/s)
23/03/2015 15:00	0.027	12/03/2015	0.032
23/03/2015 15:15	0.030	12/03/2015	0.033
23/03/2015 15:30	0.029	12/03/2015	0.036
23/03/2015 15:45	0.032	12/03/2015	0.033
23/03/2015 16:00	0.032	12/03/2015	0.037
23/03/2015 16:15	0.035	12/03/2015	0.027
23/03/2015 16:30	0.030	12/03/2015	0.026
23/03/2015 16:45	0.024	12/03/2015	0.035
23/03/2015 17:00	0.026	12/03/2015	0.035
23/03/2015 17:15	0.023	12/03/2015	0.032
23/03/2015 17:30	0.022	12/03/2015	0.036
23/03/2015 17:45	0.023	12/03/2015	0.030
23/03/2015 18:00	0.023	12/03/2015	0.033
23/03/2015 18:15	0.025	12/03/2015	0.026
23/03/2015 18:30	0.027	12/03/2015	0.027
23/03/2015 18:45	0.034	12/03/2015	0.030
23/03/2015 19:00	0.028	12/03/2015	0.028
23/03/2015 19:15	0.029	12/03/2015	0.039
23/03/2015 19:30	0.031	12/03/2015	0.043
23/03/2015 19:45	0.029	12/03/2015	0.029
23/03/2015 20:00	0.033	12/03/2015	0.034
23/03/2015 20:15	0.024	12/03/2015	0.047
23/03/2015 20:30	0.033	12/03/2015	0.019
23/03/2015 20:45	0.033	12/03/2015	0.034
23/03/2015 21:00	0.033	12/03/2015	0.036
23/03/2015 21:15	0.037	12/03/2015	0.033
23/03/2015 21:30	0.037	12/03/2015	0.027
23/03/2015 21:45	0.032	12/03/2015	0.030
23/03/2015 22:00	0.034	12/03/2015	0.043
23/03/2015 22:15	0.029	12/03/2015	0.032
23/03/2015 22:30	0.031	12/03/2015	0.031
23/03/2015 22:45	0.033	13/03/2015	0.029
23/03/2015 23:00	0.029	13/03/2015	0.033
23/03/2015 23:15	0.032	13/03/2015	0.024
23/03/2015 23:30	0.028	13/03/2015	0.007
23/03/2015 23:45	0.025	13/03/2015	0.037
24/03/2015 00:00	0.031	13/03/2015	0.024
24/03/2015 00:15	0.032	13/03/2015	0.030
24/03/2015 00:30	0.030	13/03/2015	0.025
24/03/2015 00:45	0.024	13/03/2015	0.026
24/03/2015 01:00	0.025	13/03/2015	0.024
24/03/2015 01:15	0.024	13/03/2015	0.019
24/03/2015 01:30	0.024	13/03/2015	0.020
24/03/2015 01:45	0.024	13/03/2015	0.016
24/03/2015 02:00	0.023	13/03/2015	0.019
24/03/2015 02:15	0.029	13/03/2015	0.019
24/03/2015 02:30	0.029	13/03/2015	0.021
24/03/2015 02:45	0.023	13/03/2015	0.026
24/03/2015 03:00	0.023	13/03/2015	0.016
24/03/2015 03:15	0.020	13/03/2015	0.017
24/03/2015 03:30	0.023	13/03/2015	0.021
24/03/2015 03:45	0.021	13/03/2015	0.025
24/03/2015 04:00	0.021	13/03/2015	0.021
24/03/2015 04:15	0.016	13/03/2015	0.017
24/03/2015 04:30	0.017	13/03/2015	0.018
24/03/2015 04:45	0.021	13/03/2015	0.022
24/03/2015 05:00	0.020	13/03/2015	0.018
24/03/2015 05:15	0.018	13/03/2015	0.017
24/03/2015 05:30	0.020	13/03/2015	0.027
24/03/2015 05:45	0.021	13/03/2015	0.030
24/03/2015 06:00	0.017	13/03/2015	0.024
24/03/2015 06:15	0.019	13/03/2015	0.026
24/03/2015 06:30	0.018	14/03/2015	0.025
24/03/2015 06:45	0.022	14/03/2015	0.025
24/03/2015 07:00	0.019	14/03/2015	0.031
24/03/2015 07:15	0.023	14/03/2015	0.021
24/03/2015 07:30	0.025	14/03/2015	0.031
24/03/2015 07:45	0.025	14/03/2015	0.026
24/03/2015 08:00	0.022	14/03/2015	0.029
24/03/2015 08:15	0.024	14/03/2015	0.025
24/03/2015 08:30	0.031	14/03/2015	0.018
24/03/2015 08:45	0.032	14/03/2015	0.018
24/03/2015 09:00	0.031	14/03/2015	0.021
24/03/2015 09:15	0.029	14/03/2015	0.022
24/03/2015 09:30	0.037	14/03/2015	0.020
24/03/2015 09:45	0.036	14/03/2015	0.020
24/03/2015 10:00	0.029	14/03/2015	0.024
24/03/2015 10:15	0.033	14/03/2015	0.020
24/03/2015 10:30	0.028	14/03/2015	0.021
24/03/2015 10:45	0.034	14/03/2015	0.024
24/03/2015 11:00	0.032	14/03/2015	0.024

Date/time	Measured flow (m3/s)	Date	Model input combined dataset (m3/s)
24/03/2015 11:15	0.031	14/03/2015	0.020
24/03/2015 11:30	0.029	14/03/2015	0.025
24/03/2015 11:45	0.040	14/03/2015	0.019
24/03/2015 12:00	0.033	14/03/2015	0.025
24/03/2015 12:15	0.032	14/03/2015	0.020
24/03/2015 12:30	0.032	14/03/2015	0.021
24/03/2015 12:45	0.035	14/03/2015	0.024
24/03/2015 13:00	0.029	14/03/2015	0.022
24/03/2015 13:15	0.031	14/03/2015	0.023
24/03/2015 13:30	0.021	14/03/2015	0.027
24/03/2015 13:45	0.028	14/03/2015	0.026
24/03/2015 14:00	0.025	14/03/2015	0.028
24/03/2015 14:15	0.026	14/03/2015	0.029
24/03/2015 14:30	0.029	14/03/2015	0.028
24/03/2015 14:45	0.023	14/03/2015	0.030
24/03/2015 15:00	0.026	14/03/2015	0.035
24/03/2015 15:15	0.028	14/03/2015	0.034
24/03/2015 15:30	0.025	14/03/2015	0.043
24/03/2015 15:45	0.042	14/03/2015	0.042
24/03/2015 16:00	0.041	14/03/2015	0.040
24/03/2015 16:15	0.042	14/03/2015	0.035
24/03/2015 16:30	0.027	14/03/2015	0.036
24/03/2015 16:45	0.032	14/03/2015	0.039
24/03/2015 17:00	0.026	14/03/2015	0.032
24/03/2015 17:15	0.026	14/03/2015	0.036
24/03/2015 17:30	0.022	14/03/2015	0.037
24/03/2015 17:45	0.020	14/03/2015	0.035
24/03/2015 18:00	0.027	14/03/2015	0.034
24/03/2015 18:15	0.024	14/03/2015	0.032
24/03/2015 18:30	0.025	14/03/2015	0.037
24/03/2015 18:45	0.032	14/03/2015	0.038
24/03/2015 19:00	0.025	14/03/2015	0.037
24/03/2015 19:15	0.027	14/03/2015	0.033
24/03/2015 19:30	0.031	14/03/2015	0.039
24/03/2015 19:45	0.027	14/03/2015	0.033
24/03/2015 20:00	0.029	14/03/2015	0.037
24/03/2015 20:15	0.026	14/03/2015	0.032
24/03/2015 20:30	0.031	14/03/2015	0.039
24/03/2015 20:45	0.027	14/03/2015	0.033
24/03/2015 21:00	0.032	14/03/2015	0.048
24/03/2015 21:15	0.031	14/03/2015	0.037
24/03/2015 21:30	0.031	14/03/2015	0.042
24/03/2015 21:45	0.028	14/03/2015	0.033
24/03/2015 22:00	0.026	14/03/2015	0.034
24/03/2015 22:15	0.025	14/03/2015	0.034
24/03/2015 22:30	0.026	14/03/2015	0.030
24/03/2015 22:45	0.028	14/03/2015	0.032
24/03/2015 23:00	0.026	14/03/2015	0.033
24/03/2015 23:15	0.034	14/03/2015	0.034
24/03/2015 23:30	0.022	14/03/2015	0.033
24/03/2015 23:45	0.027	14/03/2015	0.034
25/03/2015 00:00	0.032	14/03/2015	0.032
25/03/2015 00:15	0.033	14/03/2015	0.033
25/03/2015 00:30	0.034	14/03/2015	0.027
25/03/2015 00:45	0.025	14/03/2015	0.040
25/03/2015 01:00	0.026	14/03/2015	0.032
25/03/2015 01:15	0.023	14/03/2015	0.035
25/03/2015 01:30	0.022	14/03/2015	0.041
25/03/2015 01:45	0.017	14/03/2015	0.040
25/03/2015 02:00	0.026	14/03/2015	0.042
25/03/2015 02:15	0.021	14/03/2015	0.035
25/03/2015 02:30	0.020	14/03/2015	0.041
25/03/2015 02:45	0.027	14/03/2015	0.038
25/03/2015 03:00	0.022	14/03/2015	0.021
25/03/2015 03:15	0.014	14/03/2015	0.037
25/03/2015 03:30	0.023	14/03/2015	0.040
25/03/2015 03:45	0.020	14/03/2015	0.033
25/03/2015 04:00	0.020	14/03/2015	0.031
25/03/2015 04:15	0.015	14/03/2015	0.031
25/03/2015 04:30	0.018	14/03/2015	0.030
25/03/2015 04:45	0.020	14/03/2015	0.035
25/03/2015 05:00	0.018	15/03/2015	0.027
25/03/2015 05:15	0.015	15/03/2015	0.029
25/03/2015 05:30	0.021	15/03/2015	0.029
25/03/2015 05:45	0.018	15/03/2015	0.029
25/03/2015 06:00	0.017	15/03/2015	0.024
25/03/2015 06:15	0.022	15/03/2015	0.026
25/03/2015 06:30	0.020	15/03/2015	0.026
25/03/2015 06:45	0.018	15/03/2015	0.034
25/03/2015 07:00	0.018	15/03/2015	0.028
25/03/2015 07:15	0.020	15/03/2015	0.030

Date/time	Measured flow (m3/s)	Date	Model input combined dataset (m3/s)
25/03/2015 07:30	0.023	15/03/2015	0.032
25/03/2015 07:45	0.022	15/03/2015	0.025
25/03/2015 08:00	0.023	15/03/2015	0.026
25/03/2015 08:15	0.026	15/03/2015	0.028
25/03/2015 08:30	0.028	15/03/2015	0.028
25/03/2015 08:45	0.029	15/03/2015	0.024
25/03/2015 09:00	0.037	15/03/2015	0.028
25/03/2015 09:15	0.034	15/03/2015	0.026
25/03/2015 09:30	0.037	15/03/2015	0.024
25/03/2015 09:45	0.036	15/03/2015	0.025
25/03/2015 10:00	0.048	15/03/2015	0.020
25/03/2015 10:15	0.049	15/03/2015	0.022
25/03/2015 10:30	0.051	15/03/2015	0.028
25/03/2015 10:45	0.038	15/03/2015	0.023
25/03/2015 11:00	0.042	15/03/2015	0.019
25/03/2015 11:15	0.042	15/03/2015	0.021
25/03/2015 11:30	0.038	15/03/2015	0.020
25/03/2015 11:45	0.035	15/03/2015	0.018
25/03/2015 12:00	0.027	15/03/2015	0.021
25/03/2015 12:15	0.025	15/03/2015	0.020
25/03/2015 12:30	0.029	15/03/2015	0.021
25/03/2015 12:45	0.031	15/03/2015	0.024
25/03/2015 13:00	0.033	15/03/2015	0.023
25/03/2015 13:15	0.034	15/03/2015	0.026
25/03/2015 13:30	0.030	15/03/2015	0.028
25/03/2015 13:45	0.032	15/03/2015	0.031
25/03/2015 14:00	0.031	15/03/2015	0.024
25/03/2015 14:15	0.034	15/03/2015	0.029
25/03/2015 14:30	0.031	15/03/2015	0.029
25/03/2015 14:45	0.030	15/03/2015	0.029
25/03/2015 15:00	0.028	15/03/2015	0.029
25/03/2015 15:15	0.027	15/03/2015	0.039
25/03/2015 15:30	0.029	15/03/2015	0.034
25/03/2015 15:45	0.031	15/03/2015	0.049
25/03/2015 16:00	0.037	15/03/2015	0.042
25/03/2015 16:15	0.042	15/03/2015	0.035
25/03/2015 16:30	0.034	15/03/2015	0.045
25/03/2015 16:45	0.026	15/03/2015	0.040
25/03/2015 17:00	0.030	15/03/2015	0.043
25/03/2015 17:15	0.031	15/03/2015	0.041
25/03/2015 17:30	0.032	15/03/2015	0.037
25/03/2015 17:45	0.028	15/03/2015	0.039
25/03/2015 18:00	0.028	15/03/2015	0.037
25/03/2015 18:15	0.023	15/03/2015	0.045
25/03/2015 18:30	0.019	15/03/2015	0.043
25/03/2015 18:45	0.027	15/03/2015	0.029
25/03/2015 19:00	0.031	15/03/2015	0.034
25/03/2015 19:15	0.032	15/03/2015	0.031
25/03/2015 19:30	0.030	15/03/2015	0.035
25/03/2015 19:45	0.033	15/03/2015	0.030
25/03/2015 20:00	0.031	15/03/2015	0.032
25/03/2015 20:15	0.033	15/03/2015	0.034
25/03/2015 20:30	0.036	15/03/2015	0.032
25/03/2015 20:45	0.039	15/03/2015	0.046
25/03/2015 21:00	0.031	15/03/2015	0.039
25/03/2015 21:15	0.024	15/03/2015	0.045
25/03/2015 21:30	0.039	15/03/2015	0.039
25/03/2015 21:45	0.036	15/03/2015	0.032
25/03/2015 22:00	0.028	15/03/2015	0.033
25/03/2015 22:15	0.027	15/03/2015	0.033
25/03/2015 22:30	0.041	15/03/2015	0.030
25/03/2015 22:45	0.029	15/03/2015	0.030
25/03/2015 23:00	0.027	15/03/2015	0.031
25/03/2015 23:15	0.031	15/03/2015	0.032
25/03/2015 23:30	0.028	15/03/2015	0.028
25/03/2015 23:45	0.029	15/03/2015	0.033
26/03/2015 00:00	0.023	15/03/2015	0.033
26/03/2015 00:15	0.025	15/03/2015	0.037
26/03/2015 00:30	0.023	15/03/2015	0.035
26/03/2015 00:45	0.027	15/03/2015	0.037
26/03/2015 01:00	0.027	15/03/2015	0.039
26/03/2015 01:15	0.026	15/03/2015	0.039
26/03/2015 01:30	0.020	15/03/2015	0.034
26/03/2015 01:45	0.027	15/03/2015	0.034
26/03/2015 02:00	0.022	15/03/2015	0.038
26/03/2015 02:15	0.028	15/03/2015	0.035
26/03/2015 02:30	0.024	15/03/2015	0.038
26/03/2015 02:45	0.021	15/03/2015	0.034
26/03/2015 03:00	0.022	15/03/2015	0.036
26/03/2015 03:15	0.025	15/03/2015	0.037
26/03/2015 03:30	0.030	15/03/2015	0.037

Date/time	Measured flow (m3/s)	Date	Model input combined dataset (m3/s)
26/03/2015 03:45	0.018	15/03/2015	0.036
26/03/2015 04:00	0.018	15/03/2015	0.033
26/03/2015 04:15	0.020	15/03/2015	0.032
26/03/2015 04:30	0.020	15/03/2015	0.035
26/03/2015 04:45	0.021	15/03/2015	0.025
26/03/2015 05:00	0.018	16/03/2015	0.030
26/03/2015 05:15	0.021	16/03/2015	0.035
26/03/2015 05:30	0.021	16/03/2015	0.034
26/03/2015 05:45	0.020	16/03/2015	0.035
26/03/2015 06:00	0.019	16/03/2015	0.028
26/03/2015 06:15	0.019	16/03/2015	0.024
26/03/2015 06:30	0.017	16/03/2015	0.027
26/03/2015 06:45	0.018	16/03/2015	0.026
26/03/2015 07:00	0.021	16/03/2015	0.025
26/03/2015 07:15	0.024	16/03/2015	0.025
26/03/2015 07:30	0.024	16/03/2015	0.029
26/03/2015 07:45	0.022	16/03/2015	0.024
26/03/2015 08:00	0.020	16/03/2015	0.026
26/03/2015 08:15	0.027	16/03/2015	0.021
26/03/2015 08:30	0.033	16/03/2015	0.018
26/03/2015 08:45	0.049	16/03/2015	0.022
26/03/2015 09:00	0.061	16/03/2015	0.027
26/03/2015 09:15	0.066	16/03/2015	0.023
26/03/2015 09:30	0.075	16/03/2015	0.022
26/03/2015 09:45	0.070	16/03/2015	0.023
26/03/2015 10:00	0.081	16/03/2015	0.024
26/03/2015 10:15	0.098	16/03/2015	0.026
26/03/2015 10:30	0.066	16/03/2015	0.023
26/03/2015 10:45	0.069	16/03/2015	0.020
26/03/2015 11:00	0.066	16/03/2015	0.021
26/03/2015 11:15	0.077	16/03/2015	0.023
26/03/2015 11:30	0.078	16/03/2015	0.019
26/03/2015 11:45	0.076	16/03/2015	0.019
26/03/2015 12:00	0.072	16/03/2015	0.020
26/03/2015 12:15	0.054	16/03/2015	0.020
26/03/2015 12:30	0.057	16/03/2015	0.024
26/03/2015 12:45	0.041	16/03/2015	0.025
26/03/2015 13:00	0.051	16/03/2015	0.027
26/03/2015 13:15	0.059	16/03/2015	0.035
26/03/2015 13:30	0.055	16/03/2015	0.031
26/03/2015 13:45	0.060	16/03/2015	0.034
26/03/2015 14:00	0.044	16/03/2015	0.034
26/03/2015 14:15	0.042	16/03/2015	0.034
26/03/2015 14:30	0.056	16/03/2015	0.035
26/03/2015 14:45	0.055	16/03/2015	0.035
26/03/2015 15:00	0.048	16/03/2015	0.041
26/03/2015 15:15	0.039	16/03/2015	0.037
26/03/2015 15:30	0.049	16/03/2015	0.038
26/03/2015 15:45	0.060	16/03/2015	0.045
26/03/2015 16:00	0.057	16/03/2015	0.043
26/03/2015 16:15	0.066	16/03/2015	0.037
26/03/2015 16:30	0.049	16/03/2015	0.038
26/03/2015 16:45	0.047	16/03/2015	0.036
26/03/2015 17:00	0.046	16/03/2015	0.034
26/03/2015 17:15	0.048	16/03/2015	0.041
26/03/2015 17:30	0.051	16/03/2015	0.043
26/03/2015 17:45	0.056	16/03/2015	0.050
26/03/2015 18:00	0.048	16/03/2015	0.037
26/03/2015 18:15	0.050	16/03/2015	0.042
26/03/2015 18:30	0.044	16/03/2015	0.041
26/03/2015 18:45	0.038	16/03/2015	0.039
26/03/2015 19:00	0.046	16/03/2015	0.045
26/03/2015 19:15	0.036	16/03/2015	0.048
26/03/2015 19:30	0.034	16/03/2015	0.044
26/03/2015 19:45	0.043	16/03/2015	0.055
26/03/2015 20:00	0.048	16/03/2015	0.050
26/03/2015 20:15	0.048	16/03/2015	0.045
26/03/2015 20:30	0.046	16/03/2015	0.051
26/03/2015 20:45	0.048	16/03/2015	0.076
26/03/2015 21:00	0.041	16/03/2015	0.059
26/03/2015 21:15	0.037	16/03/2015	0.058
26/03/2015 21:30	0.035	16/03/2015	0.058
26/03/2015 21:45	0.037	16/03/2015	0.051
26/03/2015 22:00	0.039	16/03/2015	0.051
26/03/2015 22:15	0.054	16/03/2015	0.044
26/03/2015 22:30	0.046	16/03/2015	0.049
26/03/2015 22:45	0.051	16/03/2015	0.043
26/03/2015 23:00	0.042	16/03/2015	0.040
26/03/2015 23:15	0.038	16/03/2015	0.045
26/03/2015 23:30	0.051	16/03/2015	0.042
26/03/2015 23:45	0.044	16/03/2015	0.048

Date/time	Measured flow (m3/s)	Date	Model input combined dataset (m3/s)
27/03/2015 00:00	0.034	16/03/2015	0.041
27/03/2015 00:15	0.032	16/03/2015	0.049
27/03/2015 00:30	0.035	16/03/2015	0.048
27/03/2015 00:45	0.033	16/03/2015	0.046
27/03/2015 01:00	0.029	16/03/2015	0.045
27/03/2015 01:15	0.035	16/03/2015	0.043
27/03/2015 01:30	0.032	16/03/2015	0.059
27/03/2015 01:45	0.031	16/03/2015	0.058
27/03/2015 02:00	0.028	16/03/2015	0.047
27/03/2015 02:15	0.025	16/03/2015	0.047
27/03/2015 02:30	0.032	16/03/2015	0.051
27/03/2015 02:45	0.018	16/03/2015	0.046
27/03/2015 03:00	0.024	16/03/2015	0.048
27/03/2015 03:15	0.024	16/03/2015	0.047
27/03/2015 03:30	0.024	16/03/2015	0.039
27/03/2015 03:45	0.027	16/03/2015	0.060
27/03/2015 04:00	0.026	16/03/2015	0.043
27/03/2015 04:15	0.018	16/03/2015	0.039
27/03/2015 04:30	0.022	16/03/2015	0.049
27/03/2015 04:45	0.023	16/03/2015	0.044
27/03/2015 05:00	0.023	17/03/2015	0.046
27/03/2015 05:15	0.020	17/03/2015	0.047
27/03/2015 05:30	0.021	17/03/2015	0.039
27/03/2015 05:45	0.023	17/03/2015	0.039
27/03/2015 06:00	0.020	17/03/2015	0.041
27/03/2015 06:15	0.022	17/03/2015	0.044
27/03/2015 06:30	0.018	17/03/2015	0.046
27/03/2015 06:45	0.024	17/03/2015	0.040
27/03/2015 07:00	0.022	17/03/2015	0.040
27/03/2015 07:15	0.020	17/03/2015	0.035
27/03/2015 07:30	0.026	17/03/2015	0.035
27/03/2015 07:45	0.027	17/03/2015	0.042
27/03/2015 08:00	0.027	17/03/2015	0.034
27/03/2015 08:15	0.027	17/03/2015	0.042
27/03/2015 08:30	0.032	17/03/2015	0.040
27/03/2015 08:45	0.036	17/03/2015	0.035
27/03/2015 09:00	0.035	17/03/2015	0.039
27/03/2015 09:15	0.033	17/03/2015	0.041
27/03/2015 09:30	0.038	17/03/2015	0.038
27/03/2015 09:45	0.028	17/03/2015	0.034
27/03/2015 10:00	0.032	17/03/2015	0.032
27/03/2015 10:15	0.025	17/03/2015	0.036
27/03/2015 10:30	0.022	17/03/2015	0.042
27/03/2015 10:45	0.032	17/03/2015	0.033
27/03/2015 11:00	0.034	17/03/2015	0.037
27/03/2015 11:15	0.037	17/03/2015	0.040
27/03/2015 11:30	0.042	17/03/2015	0.039
27/03/2015 11:45	0.028	17/03/2015	0.036
27/03/2015 12:00	0.029	17/03/2015	0.036
27/03/2015 12:15	0.031	17/03/2015	0.032
27/03/2015 12:30	0.026	17/03/2015	0.031
27/03/2015 12:45	0.026	17/03/2015	0.044
27/03/2015 13:00	0.029	17/03/2015	0.044
27/03/2015 13:15	0.025	17/03/2015	0.044
27/03/2015 13:30	0.026	17/03/2015	0.056
27/03/2015 13:45	0.028	17/03/2015	0.064
27/03/2015 14:00	0.030	17/03/2015	0.057
27/03/2015 14:15	0.035	17/03/2015	0.052
27/03/2015 14:30	0.026	17/03/2015	0.061
27/03/2015 14:45	0.024	17/03/2015	0.062
27/03/2015 15:00	0.025	17/03/2015	0.054
27/03/2015 15:15	0.024	17/03/2015	0.046
27/03/2015 15:30	0.031	17/03/2015	0.057
27/03/2015 15:45	0.031	17/03/2015	0.057
27/03/2015 16:00	0.033	17/03/2015	0.055
27/03/2015 16:15	0.033	17/03/2015	0.050
27/03/2015 16:30	0.026	17/03/2015	0.049
27/03/2015 16:45	0.026	17/03/2015	0.056
27/03/2015 17:00	0.026	17/03/2015	0.053
27/03/2015 17:15	0.030	17/03/2015	0.055
27/03/2015 17:30	0.025	17/03/2015	0.054
27/03/2015 17:45	0.032	17/03/2015	0.053
27/03/2015 18:00	0.029	17/03/2015	0.049
27/03/2015 18:15	0.030	17/03/2015	0.029
27/03/2015 18:30	0.026	17/03/2015	0.040
27/03/2015 18:45	0.029	17/03/2015	0.040
27/03/2015 19:00	0.027	17/03/2015	0.044
27/03/2015 19:15	0.029	17/03/2015	0.045
27/03/2015 19:30	0.027	17/03/2015	0.040
27/03/2015 19:45	0.031	17/03/2015	0.046
27/03/2015 20:00	0.028	17/03/2015	0.046

Date/time	Measured flow (m3/s)	Date	Model input combined dataset (m3/s)
27/03/2015 20:15	0.030	17/03/2015	0.043
27/03/2015 20:30	0.036	17/03/2015	0.048
27/03/2015 20:45	0.033	17/03/2015	0.047
27/03/2015 21:00	0.031	17/03/2015	0.054
27/03/2015 21:15	0.026	17/03/2015	0.059
27/03/2015 21:30	0.036	17/03/2015	0.049
27/03/2015 21:45	0.030	17/03/2015	0.035
27/03/2015 22:00	0.028	17/03/2015	0.038
27/03/2015 22:15	0.029	17/03/2015	0.043
27/03/2015 22:30	0.038	17/03/2015	0.049
27/03/2015 22:45	0.033	17/03/2015	0.052
27/03/2015 23:00	0.027	17/03/2015	0.047
27/03/2015 23:15	0.027	17/03/2015	0.049
27/03/2015 23:30	0.026	17/03/2015	0.037
27/03/2015 23:45	0.023	17/03/2015	0.051
28/03/2015 00:00	0.023	17/03/2015	0.058
28/03/2015 00:15	0.023	17/03/2015	0.053
28/03/2015 00:30	0.023	17/03/2015	0.048
28/03/2015 00:45	0.021	17/03/2015	0.047
28/03/2015 01:00	0.023	17/03/2015	0.050
28/03/2015 01:15	0.027	17/03/2015	0.048
28/03/2015 01:30	0.021	17/03/2015	0.056
28/03/2015 01:45	0.027	17/03/2015	0.057
28/03/2015 02:00	0.020	17/03/2015	0.045
28/03/2015 02:15	0.022	17/03/2015	0.043
28/03/2015 02:30	0.021	17/03/2015	0.052
28/03/2015 02:45	0.023	17/03/2015	0.055
28/03/2015 03:00	0.022	17/03/2015	0.056
28/03/2015 03:15	0.020	17/03/2015	0.040
28/03/2015 03:30	0.013	17/03/2015	0.038
28/03/2015 03:45	0.021	17/03/2015	0.044
28/03/2015 04:00	0.019	17/03/2015	0.035
28/03/2015 04:15	0.023	18/03/2015	0.045
28/03/2015 04:30	0.023	18/03/2015	0.049
28/03/2015 04:45	0.023	18/03/2015	0.044
28/03/2015 05:00	0.018	18/03/2015	0.046
28/03/2015 05:15	0.023	18/03/2015	0.042
28/03/2015 05:30	0.021	18/03/2015	0.036
28/03/2015 05:45	0.017	18/03/2015	0.041
28/03/2015 06:00	0.018	18/03/2015	0.045
28/03/2015 06:15	0.021	18/03/2015	0.045
28/03/2015 06:30	0.017	18/03/2015	0.039
28/03/2015 06:45	0.017	18/03/2015	0.039
28/03/2015 07:00	0.019	18/03/2015	0.041
28/03/2015 07:15	0.018	18/03/2015	0.037
28/03/2015 07:30	0.022	18/03/2015	0.039
28/03/2015 07:45	0.019	18/03/2015	0.037
28/03/2015 08:00	0.027	18/03/2015	0.041
28/03/2015 08:15	0.024	18/03/2015	0.036
28/03/2015 08:30	0.026	18/03/2015	0.027
28/03/2015 08:45	0.031	18/03/2015	0.042
28/03/2015 09:00	0.027	18/03/2015	0.029
28/03/2015 09:15	0.029	18/03/2015	0.032
28/03/2015 09:30	0.028	18/03/2015	0.039
28/03/2015 09:45	0.032	18/03/2015	0.035
28/03/2015 10:00	0.029	18/03/2015	0.033
28/03/2015 10:15	0.031	18/03/2015	0.035
28/03/2015 10:30	0.025	18/03/2015	0.036
28/03/2015 10:45	0.032	18/03/2015	0.034
28/03/2015 11:00	0.035	18/03/2015	0.035
28/03/2015 11:15	0.033	18/03/2015	0.039
28/03/2015 11:30	0.031	18/03/2015	0.038
28/03/2015 11:45	0.031	18/03/2015	0.044
28/03/2015 12:00	0.028	18/03/2015	0.038
28/03/2015 12:15	0.034	18/03/2015	0.037
28/03/2015 12:30	0.028	18/03/2015	0.043
28/03/2015 12:45	0.034	18/03/2015	0.049
28/03/2015 13:00	0.028	18/03/2015	0.047
28/03/2015 13:15	0.024	18/03/2015	0.049
28/03/2015 13:30	0.030	18/03/2015	0.059
28/03/2015 13:45	0.025	18/03/2015	0.051
28/03/2015 14:00	0.031	18/03/2015	0.053
28/03/2015 14:15	0.031	18/03/2015	0.067
28/03/2015 14:30	0.035	18/03/2015	0.050
28/03/2015 14:45	0.026	18/03/2015	0.055
28/03/2015 15:00	0.026	18/03/2015	0.065
28/03/2015 15:15	0.020	18/03/2015	0.063
28/03/2015 15:30	0.027	18/03/2015	0.062
28/03/2015 15:45	0.028	18/03/2015	0.060
28/03/2015 16:00	0.032	18/03/2015	0.050
28/03/2015 16:15	0.027	18/03/2015	0.057

Date/time	Measured flow (m3/s)	Date	Model input combined dataset (m3/s)
28/03/2015 16:30	0.020	18/03/2015	0.054
28/03/2015 16:45	0.025	18/03/2015	0.049
28/03/2015 17:00	0.025	18/03/2015	0.053
28/03/2015 17:15	0.023	18/03/2015	0.049
28/03/2015 17:30	0.029	18/03/2015	0.051
28/03/2015 17:45	0.028	18/03/2015	0.045
28/03/2015 18:00	0.025	18/03/2015	0.051
28/03/2015 18:15	0.015	18/03/2015	0.050
28/03/2015 18:30	0.033	18/03/2015	0.043
28/03/2015 18:45	0.033	18/03/2015	0.050
28/03/2015 19:00	0.025	18/03/2015	0.047
28/03/2015 19:15	0.031	18/03/2015	0.046
28/03/2015 19:30	0.020	18/03/2015	0.043
28/03/2015 19:45	0.032	18/03/2015	0.050
28/03/2015 20:00	0.026	18/03/2015	0.047
28/03/2015 20:15	0.030	18/03/2015	0.058
28/03/2015 20:30	0.022	18/03/2015	0.056
28/03/2015 20:45	0.022	18/03/2015	0.061
28/03/2015 21:00	0.028	18/03/2015	0.048
28/03/2015 21:15	0.029	18/03/2015	0.046
28/03/2015 21:30	0.025	18/03/2015	0.052
28/03/2015 21:45	0.031	18/03/2015	0.056
28/03/2015 22:00	0.029	18/03/2015	0.056
28/03/2015 22:15	0.029	18/03/2015	0.052
28/03/2015 22:30	0.025	18/03/2015	0.058
28/03/2015 22:45	0.023	18/03/2015	0.055
28/03/2015 23:00	0.027	18/03/2015	0.044
28/03/2015 23:15	0.028	18/03/2015	0.056
28/03/2015 23:30	0.028	18/03/2015	0.054
28/03/2015 23:45	0.024	18/03/2015	0.048
29/03/2015 00:00	0.030	18/03/2015	0.064
29/03/2015 00:15	0.027	18/03/2015	0.050
29/03/2015 00:30	0.026	18/03/2015	0.049
29/03/2015 00:45	0.025	18/03/2015	0.045
29/03/2015 01:00	0.026	18/03/2015	0.046
29/03/2015 01:15	0.027	18/03/2015	0.061
29/03/2015 01:30	0.021	18/03/2015	0.061
29/03/2015 01:45	0.027	18/03/2015	0.064
29/03/2015 02:00	0.025	18/03/2015	0.049
29/03/2015 02:15	0.017	18/03/2015	0.047
29/03/2015 02:30	0.025	18/03/2015	0.048
29/03/2015 02:45	0.028	18/03/2015	0.052
29/03/2015 03:00	0.021	18/03/2015	0.051
29/03/2015 03:15	0.030	18/03/2015	0.050
29/03/2015 03:30	0.023	18/03/2015	0.043
29/03/2015 03:45	0.016	18/03/2015	0.041
29/03/2015 04:00	0.020	18/03/2015	0.037
29/03/2015 04:15	0.019	19/03/2015	0.045
29/03/2015 04:30	0.018	19/03/2015	0.047
29/03/2015 04:45	0.018	19/03/2015	0.034
29/03/2015 05:00	0.020	19/03/2015	0.047
29/03/2015 05:15	0.018	19/03/2015	0.046
29/03/2015 05:30	0.018	19/03/2015	0.041
29/03/2015 05:45	0.012	19/03/2015	0.044
29/03/2015 06:00	0.018	19/03/2015	0.040
29/03/2015 06:15	0.021	19/03/2015	0.042
29/03/2015 06:30	0.013	19/03/2015	0.054
29/03/2015 06:45	0.017	19/03/2015	0.046
29/03/2015 07:00	0.020	19/03/2015	0.046
29/03/2015 07:15	0.016	19/03/2015	0.040
29/03/2015 07:30	0.019	19/03/2015	0.039
29/03/2015 07:45	0.024	19/03/2015	0.035
29/03/2015 08:00	0.018	19/03/2015	0.035
29/03/2015 08:15	0.018	19/03/2015	0.036
29/03/2015 08:30	0.022	19/03/2015	0.029
29/03/2015 08:45	0.021	19/03/2015	0.038
29/03/2015 09:00	0.024	19/03/2015	0.035
29/03/2015 09:15	0.026	19/03/2015	0.030
29/03/2015 09:30	0.029	19/03/2015	0.036
29/03/2015 09:45	0.044	19/03/2015	0.032
29/03/2015 10:00	0.071	19/03/2015	0.031
29/03/2015 10:15	0.103	19/03/2015	0.034
29/03/2015 10:30	0.091	19/03/2015	0.036
29/03/2015 10:45	0.084	19/03/2015	0.031
29/03/2015 11:00	0.075	19/03/2015	0.033
29/03/2015 11:15	0.079	19/03/2015	0.032
29/03/2015 11:30	0.067	19/03/2015	0.050
29/03/2015 11:45	0.050	19/03/2015	0.034
29/03/2015 12:00	0.064	19/03/2015	0.036
29/03/2015 12:15	0.082	19/03/2015	0.040
29/03/2015 12:30	0.065	19/03/2015	0.046

Date/time	Measured flow (m3/s)	Date	Model input combined dataset (m3/s)
29/03/2015 12:45	0.069	19/03/2015	0.048
29/03/2015 13:00	0.054	19/03/2015	0.042
29/03/2015 13:15	0.061	19/03/2015	0.049
29/03/2015 13:30	0.065	19/03/2015	0.062
29/03/2015 13:45	0.050	19/03/2015	0.061
29/03/2015 14:00	0.050	19/03/2015	0.064
29/03/2015 14:15	0.057	19/03/2015	0.055
29/03/2015 14:30	0.054	19/03/2015	0.058
29/03/2015 14:45	0.089	19/03/2015	0.043
29/03/2015 15:00	0.065	19/03/2015	0.032
29/03/2015 15:15	0.091	19/03/2015	0.037
29/03/2015 15:30	0.125	19/03/2015	0.042
29/03/2015 15:45	0.091	19/03/2015	0.037
29/03/2015 16:00	0.117	19/03/2015	0.028
29/03/2015 16:15	0.094	19/03/2015	0.037
29/03/2015 16:30	0.104	19/03/2015	0.036
29/03/2015 16:45	0.091	19/03/2015	0.035
29/03/2015 17:00	0.069	19/03/2015	0.029
29/03/2015 17:15	0.057	19/03/2015	0.031
29/03/2015 17:30	0.061	19/03/2015	0.035
29/03/2015 17:45	0.058	19/03/2015	0.029
29/03/2015 18:00	0.057	19/03/2015	0.029
29/03/2015 18:15	0.050	19/03/2015	0.030
29/03/2015 18:30	0.056	19/03/2015	0.027
29/03/2015 18:45	0.054	19/03/2015	0.030
29/03/2015 19:00	0.051	19/03/2015	0.032
29/03/2015 19:15	0.048	19/03/2015	0.031
29/03/2015 19:30	0.053	19/03/2015	0.023
29/03/2015 19:45	0.039	19/03/2015	0.032
29/03/2015 20:00	0.051	19/03/2015	0.033
29/03/2015 20:15	0.042	19/03/2015	0.042
29/03/2015 20:30	0.050	19/03/2015	0.042
29/03/2015 20:45	0.054	19/03/2015	0.037
29/03/2015 21:00	0.045	19/03/2015	0.032
29/03/2015 21:15	0.050	19/03/2015	0.031
29/03/2015 21:30	0.046	19/03/2015	0.030
29/03/2015 21:45	0.059	19/03/2015	0.031
29/03/2015 22:00	0.051	19/03/2015	0.032
29/03/2015 22:15	0.047	19/03/2015	0.030
29/03/2015 22:30	0.043	19/03/2015	0.031
29/03/2015 22:45	0.056	19/03/2015	0.037
29/03/2015 23:00	0.051	19/03/2015	0.026
29/03/2015 23:15	0.040	19/03/2015	0.031
29/03/2015 23:30	0.053	19/03/2015	0.030
29/03/2015 23:45	0.047	19/03/2015	0.033
30/03/2015 00:00	0.042	19/03/2015	0.030
30/03/2015 00:15	0.044	19/03/2015	0.036
30/03/2015 00:30	0.048	19/03/2015	0.044
30/03/2015 00:45	0.037	19/03/2015	0.039
30/03/2015 01:00	0.039	19/03/2015	0.041
30/03/2015 01:15	0.050	19/03/2015	0.036
30/03/2015 01:30	0.047	19/03/2015	0.031
30/03/2015 01:45	0.050	19/03/2015	0.031
30/03/2015 02:00	0.042	19/03/2015	0.034
30/03/2015 02:15	0.042	19/03/2015	0.029
30/03/2015 02:30	0.053	19/03/2015	0.032
30/03/2015 02:45	0.041	19/03/2015	0.028
30/03/2015 03:00	0.041	19/03/2015	0.022
30/03/2015 03:15	0.042	19/03/2015	0.028
30/03/2015 03:30	0.042	19/03/2015	0.036
30/03/2015 03:45	0.040	19/03/2015	0.034
30/03/2015 04:00	0.043	19/03/2015	0.027
30/03/2015 04:15	0.043	20/03/2015	0.035
30/03/2015 04:30	0.048	20/03/2015	0.029
30/03/2015 04:45	0.038	20/03/2015	0.033
30/03/2015 05:00	0.037	20/03/2015	0.030
30/03/2015 05:15	0.049	20/03/2015	0.031
30/03/2015 05:30	0.040	20/03/2015	0.031
30/03/2015 05:45	0.039	20/03/2015	0.023
30/03/2015 06:00	0.043	20/03/2015	0.020
30/03/2015 06:15	0.050	20/03/2015	0.026
30/03/2015 06:30	0.031	20/03/2015	0.024
30/03/2015 06:45	0.051	20/03/2015	0.029
30/03/2015 07:00	0.039	20/03/2015	0.034
30/03/2015 07:15	0.045	20/03/2015	0.024
30/03/2015 07:30	0.049	20/03/2015	0.017
30/03/2015 07:45	0.036	20/03/2015	0.021
30/03/2015 08:00	0.040	20/03/2015	0.020
30/03/2015 08:15	0.052	20/03/2015	0.021
30/03/2015 08:30	0.044	20/03/2015	0.023
30/03/2015 08:45	0.047	20/03/2015	0.024

Date/time	Measured flow (m3/s)	Date	Model input combined dataset (m3/s)
30/03/2015 09:00	0.048	20/03/2015	0.010
30/03/2015 09:15	0.047	20/03/2015	0.022
30/03/2015 09:30	0.049	20/03/2015	0.024
30/03/2015 09:45	0.049	20/03/2015	0.022
30/03/2015 10:00	0.038	20/03/2015	0.020
30/03/2015 10:15	0.039	20/03/2015	0.020
30/03/2015 10:30	0.037	20/03/2015	0.022
30/03/2015 10:45	0.034	20/03/2015	0.020
30/03/2015 11:00	0.034	20/03/2015	0.024
30/03/2015 11:15	0.035	20/03/2015	0.019
30/03/2015 11:30	0.027	20/03/2015	0.020
30/03/2015 11:45	0.030	20/03/2015	0.020
30/03/2015 12:00	0.029	20/03/2015	0.023
30/03/2015 12:15	0.034	20/03/2015	0.020
30/03/2015 12:30	0.032	20/03/2015	0.028
30/03/2015 12:45	0.038	20/03/2015	0.029
30/03/2015 13:00	0.027	20/03/2015	0.022
30/03/2015 13:15	0.028	20/03/2015	0.031
30/03/2015 13:30	0.028	20/03/2015	0.035
30/03/2015 13:45	0.025	20/03/2015	0.031
30/03/2015 14:00	0.028	20/03/2015	0.027
30/03/2015 14:15	0.028	20/03/2015	0.030
30/03/2015 14:30	0.028	20/03/2015	0.032
30/03/2015 14:45	0.024	20/03/2015	0.043
30/03/2015 15:00	0.025	20/03/2015	0.031
30/03/2015 15:15	0.028	20/03/2015	0.035
30/03/2015 15:30	0.030	20/03/2015	0.025
30/03/2015 15:45	0.033	20/03/2015	0.033
30/03/2015 16:00	0.033	20/03/2015	0.032
30/03/2015 16:15	0.034	20/03/2015	0.032
30/03/2015 16:30	0.038	20/03/2015	0.023
30/03/2015 16:45	0.025	20/03/2015	0.020
30/03/2015 17:00	0.026	20/03/2015	0.027
30/03/2015 17:15	0.029	20/03/2015	0.030
30/03/2015 17:30	0.034	20/03/2015	0.033
30/03/2015 17:45	0.031	20/03/2015	0.029
30/03/2015 18:00	0.026	20/03/2015	0.024
30/03/2015 18:15	0.031	20/03/2015	0.027
30/03/2015 18:30	0.029	20/03/2015	0.028
30/03/2015 18:45	0.031	20/03/2015	0.027
30/03/2015 19:00	0.038	20/03/2015	0.034
30/03/2015 19:15	0.031	20/03/2015	0.032
30/03/2015 19:30	0.042	20/03/2015	0.031
30/03/2015 19:45	0.031	20/03/2015	0.030
30/03/2015 20:00	0.033	20/03/2015	0.041
30/03/2015 20:15	0.039	20/03/2015	0.040
30/03/2015 20:30	0.041	20/03/2015	0.035
30/03/2015 20:45	0.050	20/03/2015	0.023
30/03/2015 21:00	0.056	20/03/2015	0.019
30/03/2015 21:15	0.073	20/03/2015	0.027
30/03/2015 21:30	0.056	20/03/2015	0.037
30/03/2015 21:45	0.061	20/03/2015	0.036
30/03/2015 22:00	0.065	20/03/2015	0.028
30/03/2015 22:15	0.062	20/03/2015	0.024
30/03/2015 22:30	0.069	20/03/2015	0.025
30/03/2015 22:45	0.082	20/03/2015	0.023
30/03/2015 23:00	0.080	20/03/2015	0.029
30/03/2015 23:15	0.059	20/03/2015	0.032
30/03/2015 23:30	0.079	20/03/2015	0.032
30/03/2015 23:45	0.057	20/03/2015	0.038
31/03/2015 00:00	0.064	20/03/2015	0.028
31/03/2015 00:15	0.061	20/03/2015	0.033
31/03/2015 00:30	0.043	20/03/2015	0.036
31/03/2015 00:45	0.062	20/03/2015	0.041
31/03/2015 01:00	0.048	20/03/2015	0.035
31/03/2015 01:15	0.050	20/03/2015	0.034
31/03/2015 01:30	0.055	20/03/2015	0.042
31/03/2015 01:45	0.047	20/03/2015	0.041
31/03/2015 02:00	0.049	20/03/2015	0.030
31/03/2015 02:15	0.038	20/03/2015	0.030
31/03/2015 02:30	0.044	20/03/2015	0.027
31/03/2015 02:45	0.044	20/03/2015	0.027
31/03/2015 03:00	0.043	20/03/2015	0.030
31/03/2015 03:15	0.039	20/03/2015	0.028
31/03/2015 03:30	0.036	20/03/2015	0.035
31/03/2015 03:45	0.037	20/03/2015	0.017
31/03/2015 04:00	0.047	20/03/2015	0.030
31/03/2015 04:15	0.039	21/03/2015	0.031
31/03/2015 04:30	0.034	21/03/2015	0.032
31/03/2015 04:45	0.036	21/03/2015	0.029
31/03/2015 05:00	0.031	21/03/2015	0.029

Date/time	Measured flow (m3/s)	Date	Model input combined dataset (m3/s)
31/03/2015 05:15	0.026	21/03/2015	0.028
31/03/2015 05:30	0.032	21/03/2015	0.024
31/03/2015 05:45	0.032	21/03/2015	0.024
31/03/2015 06:00	0.029	21/03/2015	0.027
31/03/2015 06:15	0.028	21/03/2015	0.023
31/03/2015 06:30	0.027	21/03/2015	0.022
31/03/2015 06:45	0.027	21/03/2015	0.030
31/03/2015 07:00	0.027	21/03/2015	0.023
31/03/2015 07:15	0.032	21/03/2015	0.027
31/03/2015 07:30	0.029	21/03/2015	0.027
31/03/2015 07:45	0.029	21/03/2015	0.026
31/03/2015 08:00	0.030	21/03/2015	0.025
31/03/2015 08:15	0.036	21/03/2015	0.017
31/03/2015 08:30	0.036	21/03/2015	0.018
31/03/2015 08:45	0.045	21/03/2015	0.017
31/03/2015 09:00	0.037	21/03/2015	0.025
31/03/2015 09:15	0.044	21/03/2015	0.021
31/03/2015 09:30	0.046	21/03/2015	0.025
31/03/2015 09:45	0.035	21/03/2015	0.025
31/03/2015 10:00	0.032	21/03/2015	0.019
31/03/2015 10:15	0.033	21/03/2015	0.020
31/03/2015 10:30	0.036	21/03/2015	0.021
31/03/2015 10:45	0.030	21/03/2015	0.025
31/03/2015 11:00	0.031	21/03/2015	0.025
31/03/2015 11:15	0.030	21/03/2015	0.022
31/03/2015 11:30	0.032	21/03/2015	0.022
31/03/2015 11:45	0.028	21/03/2015	0.022
31/03/2015 12:00	0.024	21/03/2015	0.023
31/03/2015 12:15	0.028	21/03/2015	0.025
31/03/2015 12:30	0.025	21/03/2015	0.025
31/03/2015 12:45	0.027	21/03/2015	0.027
31/03/2015 13:00	0.025	21/03/2015	0.031
31/03/2015 13:15	0.025	21/03/2015	0.030
31/03/2015 13:30	0.027	21/03/2015	0.028
31/03/2015 13:45	0.032	21/03/2015	0.029
31/03/2015 14:00	0.027	21/03/2015	0.034
31/03/2015 14:15	0.030	21/03/2015	0.039
31/03/2015 14:30	0.024	21/03/2015	0.036
31/03/2015 14:45	0.028	21/03/2015	0.035
31/03/2015 15:00	0.022	21/03/2015	0.035
31/03/2015 15:15	0.030	21/03/2015	0.036
31/03/2015 15:30	0.031	21/03/2015	0.040
31/03/2015 15:45	0.024	21/03/2015	0.043
31/03/2015 16:00	0.024	21/03/2015	0.038
31/03/2015 16:15	0.029	21/03/2015	0.038
31/03/2015 16:30	0.034	21/03/2015	0.036
31/03/2015 16:45	0.024	21/03/2015	0.029
31/03/2015 17:00	0.029	21/03/2015	0.030
31/03/2015 17:15	0.028	21/03/2015	0.038
31/03/2015 17:30	0.029	21/03/2015	0.028
31/03/2015 17:45	0.028	21/03/2015	0.042
31/03/2015 18:00	0.027	21/03/2015	0.039
31/03/2015 18:15	0.036	21/03/2015	0.033
31/03/2015 18:30	0.029	21/03/2015	0.036
31/03/2015 18:45	0.027	21/03/2015	0.030
31/03/2015 19:00	0.028	21/03/2015	0.032
31/03/2015 19:15	0.027	21/03/2015	0.030
31/03/2015 19:30	0.029	21/03/2015	0.030
31/03/2015 19:45	0.030	21/03/2015	0.034
31/03/2015 20:00	0.032	21/03/2015	0.042
31/03/2015 20:15	0.036	21/03/2015	0.036
31/03/2015 20:30	0.035	21/03/2015	0.037
31/03/2015 20:45	0.035	21/03/2015	0.040
31/03/2015 21:00	0.029	21/03/2015	0.030
31/03/2015 21:15	0.032	21/03/2015	0.033
31/03/2015 21:30	0.028	21/03/2015	0.031
31/03/2015 21:45	0.033	21/03/2015	0.030
31/03/2015 22:00	0.032	21/03/2015	0.023
31/03/2015 22:15	0.028	21/03/2015	0.030
31/03/2015 22:30	0.033	21/03/2015	0.033
31/03/2015 22:45	0.025	21/03/2015	0.034
31/03/2015 23:00	0.027	21/03/2015	0.034
31/03/2015 23:15	0.030	21/03/2015	0.031
31/03/2015 23:30	0.031	21/03/2015	0.033
31/03/2015 23:45	0.039	21/03/2015	0.034
01/04/2015 00:00	0.037	21/03/2015	0.033
01/04/2015 00:15	0.029	21/03/2015	0.030
01/04/2015 00:30	0.030	21/03/2015	0.038
01/04/2015 00:45	0.030	21/03/2015	0.042
01/04/2015 01:00	0.030	21/03/2015	0.039
01/04/2015 01:15	0.028	21/03/2015	0.032

Date/time	Measured flow (m3/s)	Date	Model input combined dataset (m3/s)
01/04/2015 01:30	0.029	21/03/2015	0.028
01/04/2015 01:45	0.031	21/03/2015	0.033
01/04/2015 02:00	0.028	21/03/2015	0.028
01/04/2015 02:15	0.026	21/03/2015	0.031
01/04/2015 02:30	0.029	21/03/2015	0.033
01/04/2015 02:45	0.031	21/03/2015	0.031
01/04/2015 03:00	0.024	21/03/2015	0.029
01/04/2015 03:15	0.024	21/03/2015	0.028
01/04/2015 03:30	0.020	21/03/2015	0.028
01/04/2015 03:45	0.023	21/03/2015	0.029
01/04/2015 04:00	0.018	21/03/2015	0.025
01/04/2015 04:15	0.018	22/03/2015	0.029
01/04/2015 04:30	0.023	22/03/2015	0.030
01/04/2015 04:45	0.021	22/03/2015	0.028
01/04/2015 05:00	0.020	22/03/2015	0.038
01/04/2015 05:15	0.020	22/03/2015	0.024
01/04/2015 05:30	0.020	22/03/2015	0.030
01/04/2015 05:45	0.020	22/03/2015	0.034
01/04/2015 06:00	0.017	22/03/2015	0.026
01/04/2015 06:15	0.019	22/03/2015	0.025
01/04/2015 06:30	0.019	22/03/2015	0.025
01/04/2015 06:45	0.021	22/03/2015	0.033
01/04/2015 07:00	0.022	22/03/2015	0.027
01/04/2015 07:15	0.022	22/03/2015	0.026
01/04/2015 07:30	0.023	22/03/2015	0.024
01/04/2015 07:45	0.019	22/03/2015	0.024
01/04/2015 08:00	0.027	22/03/2015	0.023
01/04/2015 08:15	0.030	22/03/2015	0.026
01/04/2015 08:30	0.024	22/03/2015	0.022
01/04/2015 08:45	0.032	22/03/2015	0.024
01/04/2015 09:00	0.029	22/03/2015	0.023
01/04/2015 09:15	0.032	22/03/2015	0.022
01/04/2015 09:30	0.037	22/03/2015	0.023
01/04/2015 09:45	0.028	22/03/2015	0.024
01/04/2015 10:00	0.032	22/03/2015	0.021
01/04/2015 10:15	0.035	22/03/2015	0.019
01/04/2015 10:30	0.033	22/03/2015	0.019
01/04/2015 10:45	0.034	22/03/2015	0.022
01/04/2015 11:00	0.034	22/03/2015	0.022
01/04/2015 11:15	0.027	22/03/2015	0.020
01/04/2015 11:30	0.031	22/03/2015	0.024
01/04/2015 11:45	0.028	22/03/2015	0.023
01/04/2015 12:00	0.034	22/03/2015	0.022
01/04/2015 12:15	0.028	22/03/2015	0.022
01/04/2015 12:30	0.022	22/03/2015	0.026
01/04/2015 12:45	0.028	22/03/2015	0.025
01/04/2015 13:00	0.025	22/03/2015	0.026
01/04/2015 13:15	0.025	22/03/2015	0.024
01/04/2015 13:30	0.023	22/03/2015	0.031
01/04/2015 13:45	0.031	22/03/2015	0.023
01/04/2015 14:00	0.026	22/03/2015	0.031
01/04/2015 14:15	0.025	22/03/2015	0.032
01/04/2015 14:30	0.023	22/03/2015	0.029
01/04/2015 14:45	0.028	22/03/2015	0.034
01/04/2015 15:00	0.026	22/03/2015	0.037
01/04/2015 15:15	0.028	22/03/2015	0.034
01/04/2015 15:30	0.024	22/03/2015	0.039
01/04/2015 15:45	0.025	22/03/2015	0.043
01/04/2015 16:00	0.023	22/03/2015	0.040
01/04/2015 16:15	0.028	22/03/2015	0.036
01/04/2015 16:30	0.032	22/03/2015	0.026
01/04/2015 16:45	0.023	22/03/2015	0.029
01/04/2015 17:00	0.026	22/03/2015	0.033
01/04/2015 17:15	0.026	22/03/2015	0.029
01/04/2015 17:30	0.025	22/03/2015	0.042
01/04/2015 17:45	0.025	22/03/2015	0.041
01/04/2015 18:00	0.024	22/03/2015	0.038
01/04/2015 18:15	0.029	22/03/2015	0.029
01/04/2015 18:30	0.035	22/03/2015	0.031
01/04/2015 18:45	0.032	22/03/2015	0.029
01/04/2015 19:00	0.031	22/03/2015	0.026
01/04/2015 19:15	0.031	22/03/2015	0.030
01/04/2015 19:30	0.025	22/03/2015	0.031
01/04/2015 19:45	0.038	22/03/2015	0.031
01/04/2015 20:00	0.034	22/03/2015	0.046
01/04/2015 20:15	0.031	22/03/2015	0.045
01/04/2015 20:30	0.034	22/03/2015	0.037
01/04/2015 20:45	0.033	22/03/2015	0.034
01/04/2015 21:00	0.029	22/03/2015	0.033
01/04/2015 21:15	0.032	22/03/2015	0.031
01/04/2015 21:30	0.034	22/03/2015	0.041

Date/time	Measured flow (m3/s)	Date	Model input combined dataset (m3/s)
01/04/2015 21:45	0.025	22/03/2015	0.034
01/04/2015 22:00	0.031	22/03/2015	0.033
01/04/2015 22:15	0.029	22/03/2015	0.034
01/04/2015 22:30	0.035	22/03/2015	0.029
01/04/2015 22:45	0.027	22/03/2015	0.031
01/04/2015 23:00	0.036	22/03/2015	0.032
01/04/2015 23:15	0.031	22/03/2015	0.034
01/04/2015 23:30	0.041	22/03/2015	0.030
01/04/2015 23:45	0.036	22/03/2015	0.030
02/04/2015 00:00	0.050	22/03/2015	0.034
02/04/2015 00:15	0.046	22/03/2015	0.035
02/04/2015 00:30	0.042	22/03/2015	0.029
02/04/2015 00:45	0.031	22/03/2015	0.033
02/04/2015 01:00	0.039	22/03/2015	0.035
02/04/2015 01:15	0.041	22/03/2015	0.040
02/04/2015 01:30	0.036	22/03/2015	0.030
02/04/2015 01:45	0.034	22/03/2015	0.032
02/04/2015 02:00	0.035	22/03/2015	0.039
02/04/2015 02:15	0.037	22/03/2015	0.031
02/04/2015 02:30	0.040	22/03/2015	0.033
02/04/2015 02:45	0.042	22/03/2015	0.036
02/04/2015 03:00	0.046	22/03/2015	0.035
02/04/2015 03:15	0.042	22/03/2015	0.024
02/04/2015 03:30	0.037	22/03/2015	0.031
02/04/2015 03:45	0.047	22/03/2015	0.031
02/04/2015 04:00	0.040	22/03/2015	0.030
02/04/2015 04:15	0.041	23/03/2015	0.025
02/04/2015 04:30	0.040	23/03/2015	0.036
02/04/2015 04:45	0.030	23/03/2015	0.030
02/04/2015 05:00	0.031	23/03/2015	0.024
02/04/2015 05:15	0.027	23/03/2015	0.025
02/04/2015 05:30	0.022	23/03/2015	0.023
02/04/2015 05:45	0.024	23/03/2015	0.031
02/04/2015 06:00	0.028	23/03/2015	0.024
02/04/2015 06:15	0.027	23/03/2015	0.024
02/04/2015 06:30	0.031	23/03/2015	0.023
02/04/2015 06:45	0.023	23/03/2015	0.029
02/04/2015 07:00	0.029	23/03/2015	0.021
02/04/2015 07:15	0.027	23/03/2015	0.019
02/04/2015 07:30	0.030	23/03/2015	0.019
02/04/2015 07:45	0.034	23/03/2015	0.020
02/04/2015 08:00	0.035	23/03/2015	0.017
02/04/2015 08:15	0.040	23/03/2015	0.021
02/04/2015 08:30	0.036	23/03/2015	0.020
02/04/2015 08:45	0.029	23/03/2015	0.028
02/04/2015 09:00	0.039	23/03/2015	0.020
02/04/2015 09:15	0.039	23/03/2015	0.019
02/04/2015 09:30	0.041	23/03/2015	0.020
02/04/2015 09:45	0.045	23/03/2015	0.022
02/04/2015 10:00	0.033	23/03/2015	0.022
02/04/2015 10:15	0.030	23/03/2015	0.023
02/04/2015 10:30	0.038	23/03/2015	0.024
02/04/2015 10:45	0.038	23/03/2015	0.021
02/04/2015 11:00	0.035	23/03/2015	0.021
02/04/2015 11:15	0.033	23/03/2015	0.017
02/04/2015 11:30	0.036	23/03/2015	0.024
02/04/2015 11:45	0.036	23/03/2015	0.022
02/04/2015 12:00	0.029	23/03/2015	0.025
02/04/2015 12:15	0.029	23/03/2015	0.022
02/04/2015 12:30	0.031	23/03/2015	0.026
02/04/2015 12:45	0.037	23/03/2015	0.030
02/04/2015 13:00	0.029	23/03/2015	0.033
02/04/2015 13:15	0.027	23/03/2015	0.031
02/04/2015 13:30	0.031	23/03/2015	0.031
02/04/2015 13:45	0.025	23/03/2015	0.033
02/04/2015 14:00	0.030	23/03/2015	0.035
02/04/2015 14:15	0.029	23/03/2015	0.034
02/04/2015 14:30	0.031	23/03/2015	0.030
02/04/2015 14:45	0.025	23/03/2015	0.026
02/04/2015 15:00	0.023	23/03/2015	0.031
02/04/2015 15:15	0.034	23/03/2015	0.030
02/04/2015 15:30	0.025	23/03/2015	0.037
02/04/2015 15:45	0.026	23/03/2015	0.033
02/04/2015 16:00	0.028	23/03/2015	0.029
02/04/2015 16:15	0.029	23/03/2015	0.029
02/04/2015 16:30	0.028	23/03/2015	0.027
02/04/2015 16:45	0.027	23/03/2015	0.028
02/04/2015 17:00	0.022	23/03/2015	0.032
02/04/2015 17:15	0.029	23/03/2015	0.030
02/04/2015 17:30	0.032	23/03/2015	0.031
02/04/2015 17:45	0.028	23/03/2015	0.027

Date/time	Measured flow (m3/s)	Date	Model input combined dataset (m3/s)
02/04/2015 18:00	0.023	23/03/2015	0.027
02/04/2015 18:15	0.025	23/03/2015	0.027
02/04/2015 18:30	0.033	23/03/2015	0.028
02/04/2015 18:45	0.033	23/03/2015	0.031
02/04/2015 19:00	0.026	23/03/2015	0.030
02/04/2015 19:15	0.029	23/03/2015	0.027
02/04/2015 19:30	0.029	23/03/2015	0.030
02/04/2015 19:45	0.035	23/03/2015	0.029
02/04/2015 20:00	0.032	23/03/2015	0.032
02/04/2015 20:15	0.025	23/03/2015	0.032
02/04/2015 20:30	0.029	23/03/2015	0.035
02/04/2015 20:45	0.029	23/03/2015	0.030
02/04/2015 21:00	0.029	23/03/2015	0.024
02/04/2015 21:15	0.023	23/03/2015	0.026
02/04/2015 21:30	0.021	23/03/2015	0.023
02/04/2015 21:45	0.021	23/03/2015	0.022
02/04/2015 22:00	0.024	23/03/2015	0.023
02/04/2015 22:15	0.034	23/03/2015	0.023
02/04/2015 22:30	0.031	23/03/2015	0.025
02/04/2015 22:45	0.029	23/03/2015	0.027
02/04/2015 23:00	0.028	23/03/2015	0.034
02/04/2015 23:15	0.025	23/03/2015	0.028
02/04/2015 23:30	0.032	23/03/2015	0.029
02/04/2015 23:45	0.030	23/03/2015	0.031
03/04/2015 00:00	0.034	23/03/2015	0.029
03/04/2015 00:15	0.038	23/03/2015	0.033
03/04/2015 00:30	0.031	23/03/2015	0.024
03/04/2015 00:45	0.032	23/03/2015	0.033
03/04/2015 01:00	0.022	23/03/2015	0.033
03/04/2015 01:15	0.024	23/03/2015	0.033
03/04/2015 01:30	0.027	23/03/2015	0.037
03/04/2015 01:45	0.027	23/03/2015	0.037
03/04/2015 02:00	0.027	23/03/2015	0.032
03/04/2015 02:15	0.020	23/03/2015	0.034
03/04/2015 02:30	0.021	23/03/2015	0.029
03/04/2015 02:45	0.022	23/03/2015	0.031
03/04/2015 03:00	0.019	23/03/2015	0.033
03/04/2015 03:15	0.022	23/03/2015	0.029
03/04/2015 03:30	0.020	23/03/2015	0.032
03/04/2015 03:45	0.021	23/03/2015	0.028
03/04/2015 04:00	0.020	23/03/2015	0.025
03/04/2015 04:15	0.021	24/03/2015	0.031
03/04/2015 04:30	0.022	24/03/2015	0.032
03/04/2015 04:45	0.022	24/03/2015	0.030
03/04/2015 05:00	0.017	24/03/2015	0.024
03/04/2015 05:15	0.018	24/03/2015	0.025
03/04/2015 05:30	0.022	24/03/2015	0.024
03/04/2015 05:45	0.024	24/03/2015	0.024
03/04/2015 06:00	0.021	24/03/2015	0.024
03/04/2015 06:15	0.025	24/03/2015	0.023
03/04/2015 06:30	0.022	24/03/2015	0.029
03/04/2015 06:45	0.024	24/03/2015	0.029
03/04/2015 07:00	0.020	24/03/2015	0.023
03/04/2015 07:15	0.022	24/03/2015	0.023
03/04/2015 07:30	0.022	24/03/2015	0.020
03/04/2015 07:45	0.021	24/03/2015	0.023
03/04/2015 08:00	0.023	24/03/2015	0.021
03/04/2015 08:15	0.025	24/03/2015	0.021
03/04/2015 08:30	0.028	24/03/2015	0.016
03/04/2015 08:45	0.032	24/03/2015	0.017
03/04/2015 09:00	0.030	24/03/2015	0.021
03/04/2015 09:15	0.033	24/03/2015	0.020
03/04/2015 09:30	0.041	24/03/2015	0.018
03/04/2015 09:45	0.039	24/03/2015	0.020
03/04/2015 10:00	0.034	24/03/2015	0.021
03/04/2015 10:15	0.041	24/03/2015	0.017
03/04/2015 10:30	0.036	24/03/2015	0.019
03/04/2015 10:45	0.031	24/03/2015	0.018
03/04/2015 11:00	0.034	24/03/2015	0.022
03/04/2015 11:15	0.038	24/03/2015	0.019
03/04/2015 11:30	0.029	24/03/2015	0.023
03/04/2015 11:45	0.028	24/03/2015	0.025
03/04/2015 12:00	0.027	24/03/2015	0.025
03/04/2015 12:15	0.033	24/03/2015	0.022
03/04/2015 12:30	0.027	24/03/2015	0.024
03/04/2015 12:45	0.021	24/03/2015	0.031
03/04/2015 13:00	0.030	24/03/2015	0.032
03/04/2015 13:15	0.030	24/03/2015	0.031
03/04/2015 13:30	0.033	24/03/2015	0.029
03/04/2015 13:45	0.037	24/03/2015	0.037
03/04/2015 14:00	0.030	24/03/2015	0.036

Date/time	Measured flow (m3/s)	Date	Model input combined dataset (m3/s)
03/04/2015 14:15	0.031	24/03/2015	0.029
03/04/2015 14:30	0.038	24/03/2015	0.033
03/04/2015 14:45	0.032	24/03/2015	0.028
03/04/2015 15:00	0.031	24/03/2015	0.034
03/04/2015 15:15	0.026	24/03/2015	0.032
03/04/2015 15:30	0.027	24/03/2015	0.031
03/04/2015 15:45	0.025	24/03/2015	0.029
03/04/2015 16:00	0.031	24/03/2015	0.040
03/04/2015 16:15	0.026	24/03/2015	0.033
03/04/2015 16:30	0.027	24/03/2015	0.032
03/04/2015 16:45	0.027	24/03/2015	0.032
03/04/2015 17:00	0.025	24/03/2015	0.035
03/04/2015 17:15	0.029	24/03/2015	0.029
03/04/2015 17:30	0.030	24/03/2015	0.031
03/04/2015 17:45	0.031	24/03/2015	0.021
03/04/2015 18:00	0.030	24/03/2015	0.028
03/04/2015 18:15	0.029	24/03/2015	0.025
03/04/2015 18:30	0.025	24/03/2015	0.026
03/04/2015 18:45	0.028	24/03/2015	0.029
03/04/2015 19:00	0.028	24/03/2015	0.023
03/04/2015 19:15	0.031	24/03/2015	0.026
03/04/2015 19:30	0.028	24/03/2015	0.028
03/04/2015 19:45	0.030	24/03/2015	0.025
03/04/2015 20:00	0.037	24/03/2015	0.042
03/04/2015 20:15	0.028	24/03/2015	0.041
03/04/2015 20:30	0.043	24/03/2015	0.042
03/04/2015 20:45	0.033	24/03/2015	0.027
03/04/2015 21:00	0.035	24/03/2015	0.032
03/04/2015 21:15	0.040	24/03/2015	0.026
03/04/2015 21:30	0.030	24/03/2015	0.026
03/04/2015 21:45	0.026	24/03/2015	0.022
03/04/2015 22:00	0.031	24/03/2015	0.020
03/04/2015 22:15	0.030	24/03/2015	0.027
03/04/2015 22:30	0.028	24/03/2015	0.024
03/04/2015 22:45	0.029	24/03/2015	0.025
03/04/2015 23:00	0.028	24/03/2015	0.032
03/04/2015 23:15	0.035	24/03/2015	0.025
03/04/2015 23:30	0.033	24/03/2015	0.027
03/04/2015 23:45	0.032	24/03/2015	0.031
04/04/2015 00:00	0.038	24/03/2015	0.027
04/04/2015 00:15	0.029	24/03/2015	0.029
04/04/2015 00:30	0.030	24/03/2015	0.026
04/04/2015 00:45	0.036	24/03/2015	0.031
04/04/2015 01:00	0.025	24/03/2015	0.027
04/04/2015 01:15	0.028	24/03/2015	0.032
04/04/2015 01:30	0.024	24/03/2015	0.031
04/04/2015 01:45	0.018	24/03/2015	0.031
04/04/2015 02:00	0.028	24/03/2015	0.028
04/04/2015 02:15	0.027	24/03/2015	0.026
04/04/2015 02:30	0.026	24/03/2015	0.025
04/04/2015 02:45	0.029	24/03/2015	0.026
04/04/2015 03:00	0.024	24/03/2015	0.028
04/04/2015 03:15	0.025	24/03/2015	0.026
04/04/2015 03:30	0.023	24/03/2015	0.034
04/04/2015 03:45	0.025	24/03/2015	0.022
04/04/2015 04:00	0.021	24/03/2015	0.027
04/04/2015 04:15	0.021	25/03/2015	0.032
04/04/2015 04:30	0.015	25/03/2015	0.033
04/04/2015 04:45	0.028	25/03/2015	0.034
04/04/2015 05:00	0.022	25/03/2015	0.025
04/04/2015 05:15	0.023	25/03/2015	0.026
04/04/2015 05:30	0.022	25/03/2015	0.023
04/04/2015 05:45	0.025	25/03/2015	0.022
04/04/2015 06:00	0.023	25/03/2015	0.017
04/04/2015 06:15	0.022	25/03/2015	0.026
04/04/2015 06:30	0.026	25/03/2015	0.021
04/04/2015 06:45	0.027	25/03/2015	0.020
04/04/2015 07:00	0.031	25/03/2015	0.027
04/04/2015 07:15	0.034	25/03/2015	0.022
04/04/2015 07:30	0.032	25/03/2015	0.014
04/04/2015 07:45	0.027	25/03/2015	0.023
04/04/2015 08:00	0.035	25/03/2015	0.020
04/04/2015 08:15	0.037	25/03/2015	0.020
04/04/2015 08:30	0.034	25/03/2015	0.015
04/04/2015 08:45	0.038	25/03/2015	0.018
04/04/2015 09:00	0.034	25/03/2015	0.020
04/04/2015 09:15	0.037	25/03/2015	0.018
04/04/2015 09:30	0.027	25/03/2015	0.015
04/04/2015 09:45	0.037	25/03/2015	0.021
04/04/2015 10:00	0.041	25/03/2015	0.018
04/04/2015 10:15	0.040	25/03/2015	0.017

Date/time	Measured flow (m3/s)	Date	Model input combined dataset (m3/s)
04/04/2015 10:30	0.045	25/03/2015	0.022
04/04/2015 10:45	0.040	25/03/2015	0.020
04/04/2015 11:00	0.036	25/03/2015	0.018
04/04/2015 11:15	0.040	25/03/2015	0.018
04/04/2015 11:30	0.033	25/03/2015	0.020
04/04/2015 11:45	0.040	25/03/2015	0.023
04/04/2015 12:00	0.030	25/03/2015	0.022
04/04/2015 12:15	0.029	25/03/2015	0.023
04/04/2015 12:30	0.036	25/03/2015	0.026
04/04/2015 12:45	0.034	25/03/2015	0.028
04/04/2015 13:00	0.034	25/03/2015	0.029
04/04/2015 13:15	0.039	25/03/2015	0.037
04/04/2015 13:30	0.028	25/03/2015	0.034
04/04/2015 13:45	0.039	25/03/2015	0.037
04/04/2015 14:00	0.033	25/03/2015	0.036
04/04/2015 14:15	0.027	25/03/2015	0.048
04/04/2015 14:30	0.029	25/03/2015	0.049
04/04/2015 14:45	0.030	25/03/2015	0.051
04/04/2015 15:00	0.032	25/03/2015	0.038
04/04/2015 15:15	0.027	25/03/2015	0.042
04/04/2015 15:30	0.027	25/03/2015	0.042
04/04/2015 15:45	0.028	25/03/2015	0.038
04/04/2015 16:00	0.026	25/03/2015	0.035
04/04/2015 16:15	0.039	25/03/2015	0.027
04/04/2015 16:30	0.028	25/03/2015	0.025
04/04/2015 16:45	0.021	25/03/2015	0.029
04/04/2015 17:00	0.028	25/03/2015	0.031
04/04/2015 17:15	0.026	25/03/2015	0.033
04/04/2015 17:30	0.027	25/03/2015	0.034
04/04/2015 17:45	0.026	25/03/2015	0.030
04/04/2015 18:00	0.026	25/03/2015	0.032
04/04/2015 18:15	0.030	25/03/2015	0.031
04/04/2015 18:30	0.028	25/03/2015	0.034
04/04/2015 18:45	0.036	25/03/2015	0.031
04/04/2015 19:00	0.032	25/03/2015	0.030
04/04/2015 19:15	0.037	25/03/2015	0.028
04/04/2015 19:30	0.031	25/03/2015	0.027
04/04/2015 19:45	0.032	25/03/2015	0.029
04/04/2015 20:00	0.024	25/03/2015	0.031
04/04/2015 20:15	0.040	25/03/2015	0.037
04/04/2015 20:30	0.023	25/03/2015	0.042
04/04/2015 20:45	0.026	25/03/2015	0.034
04/04/2015 21:00	0.029	25/03/2015	0.026
04/04/2015 21:15	0.033	25/03/2015	0.030
04/04/2015 21:30	0.027	25/03/2015	0.031
04/04/2015 21:45	0.022	25/03/2015	0.032
04/04/2015 22:00	0.026	25/03/2015	0.028
04/04/2015 22:15	0.029	25/03/2015	0.028
04/04/2015 22:30	0.033	25/03/2015	0.023
04/04/2015 22:45	0.020	25/03/2015	0.019
04/04/2015 23:00	0.025	25/03/2015	0.027
04/04/2015 23:15	0.026	25/03/2015	0.031
04/04/2015 23:30	0.026	25/03/2015	0.032
04/04/2015 23:45	0.039	25/03/2015	0.030
05/04/2015 00:00	0.035	25/03/2015	0.033
05/04/2015 00:15	0.035	25/03/2015	0.031
05/04/2015 00:30	0.026	25/03/2015	0.033
05/04/2015 00:45	0.031	25/03/2015	0.036
05/04/2015 01:00	0.024	25/03/2015	0.039
05/04/2015 01:15	0.026	25/03/2015	0.031
05/04/2015 01:30	0.025	25/03/2015	0.024
05/04/2015 01:45	0.022	25/03/2015	0.039
05/04/2015 02:00	0.026	25/03/2015	0.036
05/04/2015 02:15	0.025	25/03/2015	0.028
05/04/2015 02:30	0.026	25/03/2015	0.027
05/04/2015 02:45	0.026	25/03/2015	0.041
05/04/2015 03:00	0.019	25/03/2015	0.029
05/04/2015 03:15	0.021	25/03/2015	0.027
05/04/2015 03:30	0.014	25/03/2015	0.031
05/04/2015 03:45	0.017	25/03/2015	0.028
05/04/2015 04:00	0.020	25/03/2015	0.029
05/04/2015 04:15	0.018	26/03/2015	0.023
05/04/2015 04:30	0.021	26/03/2015	0.025
05/04/2015 04:45	0.025	26/03/2015	0.023
05/04/2015 05:00	0.017	26/03/2015	0.027
05/04/2015 05:15	0.021	26/03/2015	0.027
05/04/2015 05:30	0.020	26/03/2015	0.026
05/04/2015 05:45	0.020	26/03/2015	0.020
05/04/2015 06:00	0.020	26/03/2015	0.027
05/04/2015 06:15	0.019	26/03/2015	0.022
05/04/2015 06:30	0.019	26/03/2015	0.028

Date/time	Measured flow (m3/s)	Date	Model input combined dataset (m3/s)
05/04/2015 06:45	0.024	26/03/2015	0.024
05/04/2015 07:00	0.021	26/03/2015	0.021
05/04/2015 07:15	0.024	26/03/2015	0.022
05/04/2015 07:30	0.020	26/03/2015	0.025
05/04/2015 07:45	0.020	26/03/2015	0.030
05/04/2015 08:00	0.020	26/03/2015	0.018
05/04/2015 08:15	0.023	26/03/2015	0.018
05/04/2015 08:30	0.028	26/03/2015	0.020
05/04/2015 08:45	0.016	26/03/2015	0.020
05/04/2015 09:00	0.025	26/03/2015	0.021
05/04/2015 09:15	0.032	26/03/2015	0.018
05/04/2015 09:30	0.023	26/03/2015	0.021
05/04/2015 09:45	0.031	26/03/2015	0.021
05/04/2015 10:00	0.032	26/03/2015	0.020
05/04/2015 10:15	0.021	26/03/2015	0.019
05/04/2015 10:30	0.030	26/03/2015	0.019
05/04/2015 10:45	0.038	26/03/2015	0.017
05/04/2015 11:00	0.038	26/03/2015	0.018
05/04/2015 11:15	0.032	26/03/2015	0.021
05/04/2015 11:30	0.032	26/03/2015	0.024
05/04/2015 11:45	0.033	26/03/2015	0.024
05/04/2015 12:00	0.030	26/03/2015	0.022
05/04/2015 12:15	0.038	26/03/2015	0.020
05/04/2015 12:30	0.028	26/03/2015	0.027
05/04/2015 12:45	0.030	26/03/2015	0.033
05/04/2015 13:00	0.031	26/03/2015	0.049
05/04/2015 13:15	0.029	26/03/2015	0.061
05/04/2015 13:30	0.031	26/03/2015	0.066
05/04/2015 13:45	0.034	26/03/2015	0.075
05/04/2015 14:00	0.028	26/03/2015	0.070
05/04/2015 14:15	0.030	26/03/2015	0.081
05/04/2015 14:30	0.032	26/03/2015	0.098
05/04/2015 14:45	0.033	26/03/2015	0.066
05/04/2015 15:00	0.025	26/03/2015	0.069
05/04/2015 15:15	0.028	26/03/2015	0.066
05/04/2015 15:30	0.027	26/03/2015	0.077
05/04/2015 15:45	0.035	26/03/2015	0.078
05/04/2015 16:00	0.031	26/03/2015	0.076
05/04/2015 16:15	0.028	26/03/2015	0.072
05/04/2015 16:30	0.027	26/03/2015	0.054
05/04/2015 16:45	0.019	26/03/2015	0.057
05/04/2015 17:00	0.025	26/03/2015	0.041
05/04/2015 17:15	0.027	26/03/2015	0.051
05/04/2015 17:30	0.022	26/03/2015	0.059
05/04/2015 17:45	0.023	26/03/2015	0.055
05/04/2015 18:00	0.024	26/03/2015	0.060
05/04/2015 18:15	0.028	26/03/2015	0.044
05/04/2015 18:30	0.026	26/03/2015	0.042
05/04/2015 18:45	0.027	26/03/2015	0.056
05/04/2015 19:00	0.027	26/03/2015	0.055
05/04/2015 19:15	0.029	26/03/2015	0.048
05/04/2015 19:30	0.032	26/03/2015	0.039
05/04/2015 19:45	0.028	26/03/2015	0.049
05/04/2015 20:00	0.026	26/03/2015	0.060
05/04/2015 20:15	0.022	26/03/2015	0.057
05/04/2015 20:30	0.029	26/03/2015	0.066
05/04/2015 20:45	0.025	26/03/2015	0.049
05/04/2015 21:00	0.028	26/03/2015	0.047
05/04/2015 21:15	0.029	26/03/2015	0.046
05/04/2015 21:30	0.022	26/03/2015	0.048
05/04/2015 21:45	0.024	26/03/2015	0.051
05/04/2015 22:00	0.022	26/03/2015	0.056
05/04/2015 22:15	0.024	26/03/2015	0.048
05/04/2015 22:30	0.025	26/03/2015	0.050
05/04/2015 22:45	0.029	26/03/2015	0.044
05/04/2015 23:00	0.024	26/03/2015	0.038
05/04/2015 23:15	0.020	26/03/2015	0.046
05/04/2015 23:30	0.027	26/03/2015	0.036
05/04/2015 23:45	0.033	26/03/2015	0.034
06/04/2015 00:00	0.032	26/03/2015	0.043
06/04/2015 00:15	0.031	26/03/2015	0.048
06/04/2015 00:30	0.024	26/03/2015	0.048
06/04/2015 00:45	0.021	26/03/2015	0.046
06/04/2015 01:00	0.026	26/03/2015	0.048
06/04/2015 01:15	0.023	26/03/2015	0.041
06/04/2015 01:30	0.024	26/03/2015	0.037
06/04/2015 01:45	0.027	26/03/2015	0.035
06/04/2015 02:00	0.025	26/03/2015	0.037
06/04/2015 02:15	0.023	26/03/2015	0.039
06/04/2015 02:30	0.028	26/03/2015	0.054
06/04/2015 02:45	0.023	26/03/2015	0.046

Date/time	Measured flow (m3/s)	Date	Model input combined dataset (m3/s)
06/04/2015 03:00	0.021	26/03/2015	0.051
06/04/2015 03:15	0.017	26/03/2015	0.042
06/04/2015 03:30	0.021	26/03/2015	0.038
06/04/2015 03:45	0.023	26/03/2015	0.051
06/04/2015 04:00	0.016	26/03/2015	0.044
06/04/2015 04:15	0.020	27/03/2015	0.034
06/04/2015 04:30	0.019	27/03/2015	0.032
06/04/2015 04:45	0.019	27/03/2015	0.035
06/04/2015 05:00	0.017	27/03/2015	0.033
06/04/2015 05:15	0.017	27/03/2015	0.029
06/04/2015 05:30	0.018	27/03/2015	0.035
06/04/2015 05:45	0.017	27/03/2015	0.032
06/04/2015 06:00	0.018	27/03/2015	0.031
06/04/2015 06:15	0.021	27/03/2015	0.028
06/04/2015 06:30	0.020	27/03/2015	0.025
06/04/2015 06:45	0.021	27/03/2015	0.032
06/04/2015 07:00	0.018	27/03/2015	0.018
06/04/2015 07:15	0.020	27/03/2015	0.024
06/04/2015 07:30	0.021	27/03/2015	0.024
06/04/2015 07:45	0.025	27/03/2015	0.024
06/04/2015 08:00	0.023	27/03/2015	0.027
06/04/2015 08:15	0.026	27/03/2015	0.026
06/04/2015 08:30	0.021	27/03/2015	0.018
06/04/2015 08:45	0.023	27/03/2015	0.022
06/04/2015 09:00	0.029	27/03/2015	0.023
06/04/2015 09:15	0.030	27/03/2015	0.023
06/04/2015 09:30	0.034	27/03/2015	0.020
06/04/2015 09:45	0.033	27/03/2015	0.021
06/04/2015 10:00	0.034	27/03/2015	0.023
06/04/2015 10:15	0.030	27/03/2015	0.020
06/04/2015 10:30	0.031	27/03/2015	0.022
06/04/2015 10:45	0.041	27/03/2015	0.018
06/04/2015 11:00	0.032	27/03/2015	0.024
06/04/2015 11:15	0.039	27/03/2015	0.022
06/04/2015 11:30	0.038	27/03/2015	0.020
06/04/2015 11:45	0.035	27/03/2015	0.026
06/04/2015 12:00	0.034	27/03/2015	0.027
06/04/2015 12:15	0.040	27/03/2015	0.027
06/04/2015 12:30	0.032	27/03/2015	0.027
06/04/2015 12:45	0.038	27/03/2015	0.032
06/04/2015 13:00	0.029	27/03/2015	0.036
06/04/2015 13:15	0.032	27/03/2015	0.035
06/04/2015 13:30	0.025	27/03/2015	0.033
06/04/2015 13:45	0.032	27/03/2015	0.038
06/04/2015 14:00	0.031	27/03/2015	0.028
06/04/2015 14:15	0.030	27/03/2015	0.032
06/04/2015 14:30	0.029	27/03/2015	0.025
06/04/2015 14:45	0.031	27/03/2015	0.022
06/04/2015 15:00	0.029	27/03/2015	0.032
06/04/2015 15:15	0.024	27/03/2015	0.034
06/04/2015 15:30	0.031	27/03/2015	0.037
06/04/2015 15:45	0.030	27/03/2015	0.042
06/04/2015 16:00	0.032	27/03/2015	0.028
06/04/2015 16:15	0.031	27/03/2015	0.029
06/04/2015 16:30	0.032	27/03/2015	0.031
06/04/2015 16:45	0.027	27/03/2015	0.026
06/04/2015 17:00	0.026	27/03/2015	0.026
06/04/2015 17:15	0.031	27/03/2015	0.029
06/04/2015 17:30	0.032	27/03/2015	0.025
06/04/2015 17:45	0.028	27/03/2015	0.026
06/04/2015 18:00	0.027	27/03/2015	0.028
06/04/2015 18:15	0.029	27/03/2015	0.030
06/04/2015 18:30	0.027	27/03/2015	0.035
06/04/2015 18:45	0.028	27/03/2015	0.026
06/04/2015 19:00	0.031	27/03/2015	0.024
06/04/2015 19:15	0.027	27/03/2015	0.025
06/04/2015 19:30	0.033	27/03/2015	0.024
06/04/2015 19:45	0.030	27/03/2015	0.031
06/04/2015 20:00	0.023	27/03/2015	0.031
06/04/2015 20:15	0.028	27/03/2015	0.033
06/04/2015 20:30	0.031	27/03/2015	0.033
06/04/2015 20:45	0.035	27/03/2015	0.026
06/04/2015 21:00	0.030	27/03/2015	0.026
06/04/2015 21:15	0.028	27/03/2015	0.026
06/04/2015 21:30	0.035	27/03/2015	0.030
06/04/2015 21:45	0.030	27/03/2015	0.025
06/04/2015 22:00	0.031	27/03/2015	0.032
06/04/2015 22:15	0.027	27/03/2015	0.029
06/04/2015 22:30	0.030	27/03/2015	0.030
06/04/2015 22:45	0.023	27/03/2015	0.026
06/04/2015 23:00	0.022	27/03/2015	0.029

Date/time	Measured flow (m3/s)	Date	Model input combined dataset (m3/s)
06/04/2015 23:15	0.026	27/03/2015	0.027
06/04/2015 23:30	0.027	27/03/2015	0.029
06/04/2015 23:45	0.035	27/03/2015	0.027
07/04/2015 00:00	0.027	27/03/2015	0.031
07/04/2015 00:15	0.034	27/03/2015	0.028
07/04/2015 00:30	0.028	27/03/2015	0.030
07/04/2015 00:45	0.027	27/03/2015	0.036
07/04/2015 01:00	0.027	27/03/2015	0.033
07/04/2015 01:15	0.018	27/03/2015	0.031
07/04/2015 01:30	0.024	27/03/2015	0.026
07/04/2015 01:45	0.022	27/03/2015	0.036
07/04/2015 02:00	0.022	27/03/2015	0.030
07/04/2015 02:15	0.023	27/03/2015	0.028
07/04/2015 02:30	0.024	27/03/2015	0.029
07/04/2015 02:45	0.024	27/03/2015	0.038
07/04/2015 03:00	0.019	27/03/2015	0.033
07/04/2015 03:15	0.022	27/03/2015	0.027
07/04/2015 03:30	0.020	27/03/2015	0.027
07/04/2015 03:45	0.019	27/03/2015	0.026
07/04/2015 04:00	0.016	27/03/2015	0.023
07/04/2015 04:15	0.018	28/03/2015	0.023
07/04/2015 04:30	0.024	28/03/2015	0.023
07/04/2015 04:45	0.018	28/03/2015	0.023
07/04/2015 05:00	0.018	28/03/2015	0.021
07/04/2015 05:15	0.016	28/03/2015	0.023
07/04/2015 05:30	0.016	28/03/2015	0.027
07/04/2015 05:45	0.017	28/03/2015	0.021
07/04/2015 06:00	0.018	28/03/2015	0.027
07/04/2015 06:15	0.019	28/03/2015	0.020
07/04/2015 06:30	0.023	28/03/2015	0.022
07/04/2015 06:45	0.023	28/03/2015	0.021
07/04/2015 07:00	0.020	28/03/2015	0.023
07/04/2015 07:15	0.019	28/03/2015	0.022
07/04/2015 07:30	0.026	28/03/2015	0.020
07/04/2015 07:45	0.026	28/03/2015	0.013
07/04/2015 08:00	0.024	28/03/2015	0.021
07/04/2015 08:15	0.025	28/03/2015	0.019
07/04/2015 08:30	0.035	28/03/2015	0.023
07/04/2015 08:45	0.027	28/03/2015	0.023
07/04/2015 09:00	0.031	28/03/2015	0.023
07/04/2015 09:15	0.031	28/03/2015	0.018
07/04/2015 09:30	0.031	28/03/2015	0.023
07/04/2015 09:45	0.033	28/03/2015	0.021
07/04/2015 10:00	0.031	28/03/2015	0.017
07/04/2015 10:15	0.033	28/03/2015	0.018
07/04/2015 10:30	0.029	28/03/2015	0.021
07/04/2015 10:45	0.034	28/03/2015	0.017
07/04/2015 11:00	0.028	28/03/2015	0.017
07/04/2015 11:15	0.027	28/03/2015	0.019
07/04/2015 11:30	0.034	28/03/2015	0.018
07/04/2015 11:45	0.024	28/03/2015	0.022
07/04/2015 12:00	0.027	28/03/2015	0.019
07/04/2015 12:15	0.030	28/03/2015	0.027
07/04/2015 12:30	0.025	28/03/2015	0.024
07/04/2015 12:45	0.024	28/03/2015	0.026
07/04/2015 13:00	0.029	28/03/2015	0.031
07/04/2015 13:15	0.030	28/03/2015	0.027
07/04/2015 13:30	0.029	28/03/2015	0.029
07/04/2015 13:45	0.028	28/03/2015	0.028
07/04/2015 14:00	0.025	28/03/2015	0.032
07/04/2015 14:15	0.028	28/03/2015	0.029
07/04/2015 14:30	0.025	28/03/2015	0.031
07/04/2015 14:45	0.024	28/03/2015	0.025
07/04/2015 15:00	0.030	28/03/2015	0.032
07/04/2015 15:15	0.026	28/03/2015	0.035
07/04/2015 15:30	0.027	28/03/2015	0.033
07/04/2015 15:45	0.026	28/03/2015	0.031
07/04/2015 16:00	0.026	28/03/2015	0.031
07/04/2015 16:15	0.023	28/03/2015	0.028
07/04/2015 16:30	0.022	28/03/2015	0.034
07/04/2015 16:45	0.024	28/03/2015	0.028
07/04/2015 17:00	0.022	28/03/2015	0.034
07/04/2015 17:15	0.022	28/03/2015	0.028
07/04/2015 17:30	0.020	28/03/2015	0.024
07/04/2015 17:45	0.028	28/03/2015	0.030
07/04/2015 18:00	0.027	28/03/2015	0.025
07/04/2015 18:15	0.025	28/03/2015	0.031
07/04/2015 18:30	0.029	28/03/2015	0.031
07/04/2015 18:45	0.027	28/03/2015	0.035
07/04/2015 19:00	0.027	28/03/2015	0.026
07/04/2015 19:15	0.034	28/03/2015	0.026

Date/time	Measured flow (m3/s)	Date	Model input combined dataset (m3/s)
07/04/2015 19:30	0.036	28/03/2015	0.020
07/04/2015 19:45	0.027	28/03/2015	0.027
07/04/2015 20:00	0.028	28/03/2015	0.028
07/04/2015 20:15	0.025	28/03/2015	0.032
07/04/2015 20:30	0.031	28/03/2015	0.027
07/04/2015 20:45	0.027	28/03/2015	0.020
07/04/2015 21:00	0.028	28/03/2015	0.025
07/04/2015 21:15	0.026	28/03/2015	0.025
07/04/2015 21:30	0.030	28/03/2015	0.023
07/04/2015 21:45	0.030	28/03/2015	0.029
07/04/2015 22:00	0.026	28/03/2015	0.028
07/04/2015 22:15	0.031	28/03/2015	0.025
07/04/2015 22:30	0.028	28/03/2015	0.015
07/04/2015 22:45	0.028	28/03/2015	0.033
07/04/2015 23:00	0.029	28/03/2015	0.033
07/04/2015 23:15	0.036	28/03/2015	0.025
07/04/2015 23:30	0.030	28/03/2015	0.031
07/04/2015 23:45	0.031	28/03/2015	0.020
08/04/2015 00:00	0.031	28/03/2015	0.032
08/04/2015 00:15	0.026	28/03/2015	0.026
08/04/2015 00:30	0.025	28/03/2015	0.030
08/04/2015 00:45	0.029	28/03/2015	0.022
08/04/2015 01:00	0.027	28/03/2015	0.022
08/04/2015 01:15	0.025	28/03/2015	0.028
08/04/2015 01:30	0.027	28/03/2015	0.029
08/04/2015 01:45	0.027	28/03/2015	0.025
08/04/2015 02:00	0.022	28/03/2015	0.031
08/04/2015 02:15	0.027	28/03/2015	0.029
08/04/2015 02:30	0.019	28/03/2015	0.029
08/04/2015 02:45	0.019	28/03/2015	0.025
08/04/2015 03:00	0.020	28/03/2015	0.023
08/04/2015 03:15	0.021	28/03/2015	0.027
08/04/2015 03:30	0.024	28/03/2015	0.028
08/04/2015 03:45	0.019	28/03/2015	0.028
08/04/2015 04:00	0.019	28/03/2015	0.024
08/04/2015 04:15	0.022	29/03/2015	0.030
08/04/2015 04:30	0.022	29/03/2015	0.027
08/04/2015 04:45	0.019	29/03/2015	0.026
08/04/2015 05:00	0.012	29/03/2015	0.025
08/04/2015 05:15	0.019	29/03/2015	0.026
08/04/2015 05:30	0.019	29/03/2015	0.027
08/04/2015 05:45	0.019	29/03/2015	0.021
08/04/2015 06:00	0.015	29/03/2015	0.027
08/04/2015 06:15	0.020	29/03/2015	0.025
08/04/2015 06:30	0.022	29/03/2015	0.017
08/04/2015 06:45	0.019	29/03/2015	0.025
08/04/2015 07:00	0.022	29/03/2015	0.028
08/04/2015 07:15	0.015	29/03/2015	0.021
08/04/2015 07:30	0.024	29/03/2015	0.030
08/04/2015 07:45	0.027	29/03/2015	0.023
08/04/2015 08:00	0.031	29/03/2015	0.016
08/04/2015 08:15	0.031	29/03/2015	0.020
08/04/2015 08:30	0.025	29/03/2015	0.019
08/04/2015 08:45	0.037	29/03/2015	0.018
08/04/2015 09:00	0.041	29/03/2015	0.018
08/04/2015 09:15	0.044	29/03/2015	0.020
08/04/2015 09:30	0.045	29/03/2015	0.018
08/04/2015 09:45	0.041	29/03/2015	0.018
08/04/2015 10:00	0.036	29/03/2015	0.012
08/04/2015 10:15	0.038	29/03/2015	0.018
08/04/2015 10:30	0.035	29/03/2015	0.021
08/04/2015 10:45	0.038	29/03/2015	0.013
08/04/2015 11:00	0.034	29/03/2015	0.017
08/04/2015 11:15	0.034	29/03/2015	0.020
08/04/2015 11:30	0.034	29/03/2015	0.016
08/04/2015 11:45	0.031	29/03/2015	0.019
08/04/2015 12:00	0.030	29/03/2015	0.024
08/04/2015 12:15	0.030	29/03/2015	0.018
08/04/2015 12:30	0.027	29/03/2015	0.018
08/04/2015 12:45	0.033	29/03/2015	0.022
08/04/2015 13:00	0.024	29/03/2015	0.021
08/04/2015 13:15	0.025	29/03/2015	0.024
08/04/2015 13:30	0.031	29/03/2015	0.026
08/04/2015 13:45	0.027	29/03/2015	0.029
08/04/2015 14:00	0.029	29/03/2015	0.044
08/04/2015 14:15	0.030	29/03/2015	0.071
08/04/2015 14:30	0.026	29/03/2015	0.103
08/04/2015 14:45	0.022	29/03/2015	0.091
08/04/2015 15:00	0.025	29/03/2015	0.084
08/04/2015 15:15	0.025	29/03/2015	0.075
08/04/2015 15:30	0.030	29/03/2015	0.079

Date/time	Measured flow (m3/s)	Date	Model input combined dataset (m3/s)
08/04/2015 15:45	0.023	29/03/2015	0.067
08/04/2015 16:00	0.022	29/03/2015	0.050
08/04/2015 16:15	0.019	29/03/2015	0.064
08/04/2015 16:30	0.027	29/03/2015	0.082
08/04/2015 16:45	0.020	29/03/2015	0.065
08/04/2015 17:00	0.025	29/03/2015	0.069
08/04/2015 17:15	0.023	29/03/2015	0.054
08/04/2015 17:30	0.026	29/03/2015	0.061
08/04/2015 17:45	0.027	29/03/2015	0.065
08/04/2015 18:00	0.029	29/03/2015	0.050
08/04/2015 18:15	0.016	29/03/2015	0.050
08/04/2015 18:30	0.028	29/03/2015	0.057
08/04/2015 18:45	0.027	29/03/2015	0.054
08/04/2015 19:00	0.034	29/03/2015	0.089
08/04/2015 19:15	0.030	29/03/2015	0.065
08/04/2015 19:30	0.030	29/03/2015	0.091
08/04/2015 19:45	0.036	29/03/2015	0.125
08/04/2015 20:00	0.031	29/03/2015	0.091
08/04/2015 20:15	0.033	29/03/2015	0.117
08/04/2015 20:30	0.027	29/03/2015	0.094
08/04/2015 20:45	0.039	29/03/2015	0.104
08/04/2015 21:00	0.032	29/03/2015	0.091
08/04/2015 21:15	0.030	29/03/2015	0.069
08/04/2015 21:30	0.035	29/03/2015	0.057
08/04/2015 21:45	0.037	29/03/2015	0.061
08/04/2015 22:00	0.036	29/03/2015	0.058
08/04/2015 22:15	0.025	29/03/2015	0.057
08/04/2015 22:30	0.033	29/03/2015	0.050
08/04/2015 22:45	0.039	29/03/2015	0.056
08/04/2015 23:00	0.033	29/03/2015	0.054
08/04/2015 23:15	0.027	29/03/2015	0.051
08/04/2015 23:30	0.025	29/03/2015	0.048
08/04/2015 23:45	0.035	29/03/2015	0.053
09/04/2015 00:00	0.038	29/03/2015	0.039
09/04/2015 00:15	0.030	29/03/2015	0.051
09/04/2015 00:30	0.038	29/03/2015	0.042
09/04/2015 00:45	0.033	29/03/2015	0.050
09/04/2015 01:00	0.027	29/03/2015	0.054
09/04/2015 01:15	0.029	29/03/2015	0.045
09/04/2015 01:30	0.027	29/03/2015	0.050
09/04/2015 01:45	0.026	29/03/2015	0.046
09/04/2015 02:00	0.026	29/03/2015	0.059
09/04/2015 02:15	0.023	29/03/2015	0.051
09/04/2015 02:30	0.021	29/03/2015	0.047
09/04/2015 02:45	0.024	29/03/2015	0.043
09/04/2015 03:00	0.017	29/03/2015	0.056
09/04/2015 03:15	0.023	29/03/2015	0.051
09/04/2015 03:30	0.019	29/03/2015	0.040
09/04/2015 03:45	0.020	29/03/2015	0.053
09/04/2015 04:00	0.017	29/03/2015	0.047
09/04/2015 04:15	0.020	30/03/2015	0.042
09/04/2015 04:30	0.020	30/03/2015	0.044
09/04/2015 04:45	0.019	30/03/2015	0.048
09/04/2015 05:00	0.021	30/03/2015	0.037
09/04/2015 05:15	0.019	30/03/2015	0.039
09/04/2015 05:30	0.019	30/03/2015	0.050
09/04/2015 05:45	0.022	30/03/2015	0.047
09/04/2015 06:00	0.020	30/03/2015	0.050
09/04/2015 06:15	0.023	30/03/2015	0.042
09/04/2015 06:30	0.026	30/03/2015	0.042
09/04/2015 06:45	0.019	30/03/2015	0.053
09/04/2015 07:00	0.023	30/03/2015	0.041
09/04/2015 07:15	0.029	30/03/2015	0.041
09/04/2015 07:30	0.029	30/03/2015	0.042
09/04/2015 07:45	0.028	30/03/2015	0.042
09/04/2015 08:00	0.022	30/03/2015	0.040
09/04/2015 08:15	0.028	30/03/2015	0.043
09/04/2015 08:30	0.031	30/03/2015	0.043
09/04/2015 08:45	0.033	30/03/2015	0.048
09/04/2015 09:00	0.031	30/03/2015	0.038
09/04/2015 09:15	0.035	30/03/2015	0.037
09/04/2015 09:30	0.034	30/03/2015	0.049
09/04/2015 09:45	0.036	30/03/2015	0.040
09/04/2015 10:00	0.036	30/03/2015	0.039
09/04/2015 10:15	0.039	30/03/2015	0.043
09/04/2015 10:30	0.028	30/03/2015	0.050
09/04/2015 10:45	0.029	30/03/2015	0.031
09/04/2015 11:00	0.026	30/03/2015	0.051
09/04/2015 11:15	0.031	30/03/2015	0.039
09/04/2015 11:30	0.024	30/03/2015	0.045
09/04/2015 11:45	0.028	30/03/2015	0.049

Date/time	Measured flow (m3/s)	Date	Model input combined dataset (m3/s)
09/04/2015 12:00	0.032	30/03/2015	0.036
09/04/2015 12:15	0.026	30/03/2015	0.040
09/04/2015 12:30	0.021	30/03/2015	0.052
09/04/2015 12:45	0.030	30/03/2015	0.044
09/04/2015 13:00	0.031	30/03/2015	0.047
09/04/2015 13:15	0.031	30/03/2015	0.048
09/04/2015 13:30	0.029	30/03/2015	0.047
09/04/2015 13:45	0.028	30/03/2015	0.049
09/04/2015 14:00	0.027	30/03/2015	0.049
09/04/2015 14:15	0.022	30/03/2015	0.038
09/04/2015 14:30	0.020	30/03/2015	0.039
09/04/2015 14:45	0.019	30/03/2015	0.037
09/04/2015 15:00	0.023	30/03/2015	0.034
09/04/2015 15:15	0.025	30/03/2015	0.034
09/04/2015 15:30	0.022	30/03/2015	0.035
09/04/2015 15:45	0.026	30/03/2015	0.027
09/04/2015 16:00	0.022	30/03/2015	0.030
09/04/2015 16:15	0.030	30/03/2015	0.029
09/04/2015 16:30	0.015	30/03/2015	0.034
09/04/2015 16:45	0.022	30/03/2015	0.032
09/04/2015 17:00	0.024	30/03/2015	0.038
09/04/2015 17:15	0.027	30/03/2015	0.027
09/04/2015 17:30	0.026	30/03/2015	0.028
09/04/2015 17:45	0.033	30/03/2015	0.028
09/04/2015 18:00	0.031	30/03/2015	0.025
09/04/2015 18:15	0.029	30/03/2015	0.028
09/04/2015 18:30	0.033	30/03/2015	0.028
09/04/2015 18:45	0.049	30/03/2015	0.028
09/04/2015 19:00	0.032	30/03/2015	0.024
09/04/2015 19:15	0.028	30/03/2015	0.025
09/04/2015 19:30	0.039	30/03/2015	0.028
09/04/2015 19:45	0.032	30/03/2015	0.030
09/04/2015 20:00	0.034	30/03/2015	0.033
09/04/2015 20:15	0.035	30/03/2015	0.033
09/04/2015 20:30	0.040	30/03/2015	0.034
09/04/2015 20:45	0.029	30/03/2015	0.038
09/04/2015 21:00	0.030	30/03/2015	0.025
09/04/2015 21:15	0.031	30/03/2015	0.026
09/04/2015 21:30	0.021	30/03/2015	0.029
09/04/2015 21:45	0.032	30/03/2015	0.034
09/04/2015 22:00	0.029	30/03/2015	0.031
09/04/2015 22:15	0.035	30/03/2015	0.026
09/04/2015 22:30	0.031	30/03/2015	0.031
09/04/2015 22:45	0.028	30/03/2015	0.029
09/04/2015 23:00	0.030	30/03/2015	0.031
09/04/2015 23:15	0.026	30/03/2015	0.038
09/04/2015 23:30	0.028	30/03/2015	0.031
09/04/2015 23:45	0.037	30/03/2015	0.042
10/04/2015 00:00	0.034	30/03/2015	0.031
10/04/2015 00:15	0.031	30/03/2015	0.033
10/04/2015 00:30	0.033	30/03/2015	0.039
10/04/2015 00:45	0.022	30/03/2015	0.041
10/04/2015 01:00	0.024	30/03/2015	0.050
10/04/2015 01:15	0.028	30/03/2015	0.056
10/04/2015 01:30	0.021	30/03/2015	0.073
10/04/2015 01:45	0.025	30/03/2015	0.056
10/04/2015 02:00	0.027	30/03/2015	0.061
10/04/2015 02:15	0.017	30/03/2015	0.065
10/04/2015 02:30	0.028	30/03/2015	0.062
10/04/2015 02:45	0.022	30/03/2015	0.069
10/04/2015 03:00	0.015	30/03/2015	0.082
10/04/2015 03:15	0.007	30/03/2015	0.080
10/04/2015 03:30	0.003	30/03/2015	0.059
10/04/2015 04:00	0.021	30/03/2015	0.079
10/04/2015 04:15	0.026	30/03/2015	0.057
10/04/2015 04:30	0.019	31/03/2015	0.064
10/04/2015 04:45	0.023	31/03/2015	0.061
10/04/2015 05:00	0.021	31/03/2015	0.043
10/04/2015 05:15	0.019	31/03/2015	0.062
10/04/2015 05:30	0.024	31/03/2015	0.048
10/04/2015 05:45	0.021	31/03/2015	0.050
10/04/2015 06:00	0.017	31/03/2015	0.055
10/04/2015 06:15	0.019	31/03/2015	0.047
10/04/2015 06:30	0.022	31/03/2015	0.049
10/04/2015 06:45	0.021	31/03/2015	0.038
10/04/2015 07:00	0.022	31/03/2015	0.044
10/04/2015 07:15	0.022	31/03/2015	0.044
10/04/2015 07:30	0.017	31/03/2015	0.043
10/04/2015 07:45	0.020	31/03/2015	0.039
10/04/2015 08:00	0.022	31/03/2015	0.036
10/04/2015 08:15	0.024	31/03/2015	0.037

Date/time	Measured flow (m3/s)	Date	Model input combined dataset (m3/s)
10/04/2015 08:30	0.026	31/03/2015	0.047
10/04/2015 08:45	0.026	31/03/2015	0.039
10/04/2015 09:00	0.023	31/03/2015	0.034
10/04/2015 09:15	0.029	31/03/2015	0.036
10/04/2015 09:30	0.026	31/03/2015	0.031
10/04/2015 09:45	0.036	31/03/2015	0.026
10/04/2015 10:00	0.028	31/03/2015	0.032
10/04/2015 10:15	0.034	31/03/2015	0.032
10/04/2015 10:30	0.030	31/03/2015	0.029
10/04/2015 10:45	0.040	31/03/2015	0.028
10/04/2015 11:00	0.033	31/03/2015	0.027
10/04/2015 11:15	0.025	31/03/2015	0.027
10/04/2015 11:30	0.027	31/03/2015	0.027
10/04/2015 11:45	0.027	31/03/2015	0.032
10/04/2015 12:00	0.024	31/03/2015	0.029
10/04/2015 12:15	0.029	31/03/2015	0.029
10/04/2015 12:30	0.032	31/03/2015	0.030
10/04/2015 12:45	0.036	31/03/2015	0.036
10/04/2015 13:00	0.028	31/03/2015	0.036
10/04/2015 13:15	0.030	31/03/2015	0.045
10/04/2015 13:30	0.036	31/03/2015	0.037
10/04/2015 13:45	0.030	31/03/2015	0.044
10/04/2015 14:00	0.031	31/03/2015	0.046
10/04/2015 14:15	0.025	31/03/2015	0.035
10/04/2015 14:30	0.022	31/03/2015	0.032
10/04/2015 14:45	0.027	31/03/2015	0.033
10/04/2015 15:00	0.034	31/03/2015	0.036
10/04/2015 15:15	0.020	31/03/2015	0.030
10/04/2015 15:30	0.029	31/03/2015	0.031
10/04/2015 15:45	0.022	31/03/2015	0.030
10/04/2015 16:00	0.022	31/03/2015	0.032
10/04/2015 16:15	0.029	31/03/2015	0.028
10/04/2015 16:30	0.027	31/03/2015	0.024
10/04/2015 16:45	0.027	31/03/2015	0.028
10/04/2015 17:00	0.028	31/03/2015	0.025
10/04/2015 17:15	0.023	31/03/2015	0.027
10/04/2015 17:30	0.028	31/03/2015	0.025
10/04/2015 17:45	0.020	31/03/2015	0.025
10/04/2015 18:00	0.033	31/03/2015	0.027
10/04/2015 18:15	0.033	31/03/2015	0.032
10/04/2015 18:30	0.037	31/03/2015	0.027
10/04/2015 18:45	0.036	31/03/2015	0.030
10/04/2015 19:00	0.036	31/03/2015	0.024
10/04/2015 19:15	0.032	31/03/2015	0.028
10/04/2015 19:30	0.034	31/03/2015	0.022
10/04/2015 19:45	0.026	31/03/2015	0.030
10/04/2015 20:00	0.028	31/03/2015	0.031
10/04/2015 20:15	0.039	31/03/2015	0.024
10/04/2015 20:30	0.026	31/03/2015	0.024
10/04/2015 20:45	0.032	31/03/2015	0.029
10/04/2015 21:00	0.033	31/03/2015	0.034
10/04/2015 21:15	0.028	31/03/2015	0.024
10/04/2015 21:30	0.028	31/03/2015	0.029
10/04/2015 21:45	0.027	31/03/2015	0.028
10/04/2015 22:00	0.030	31/03/2015	0.029
10/04/2015 22:15	0.033	31/03/2015	0.028
10/04/2015 22:30	0.036	31/03/2015	0.027
10/04/2015 22:45	0.032	31/03/2015	0.036
10/04/2015 23:00	0.025	31/03/2015	0.029
10/04/2015 23:15	0.024	31/03/2015	0.027
10/04/2015 23:30	0.031	31/03/2015	0.028
10/04/2015 23:45	0.035	31/03/2015	0.027
11/04/2015 00:00	0.041	31/03/2015	0.029
11/04/2015 00:15	0.035	31/03/2015	0.030
11/04/2015 00:30	0.033	31/03/2015	0.032
11/04/2015 00:45	0.026	31/03/2015	0.036
11/04/2015 01:00	0.029	31/03/2015	0.035
11/04/2015 01:15	0.027	31/03/2015	0.035
11/04/2015 01:30	0.033	31/03/2015	0.029
11/04/2015 01:45	0.022	31/03/2015	0.032
11/04/2015 02:00	0.019	31/03/2015	0.028
11/04/2015 02:15	0.027	31/03/2015	0.033
11/04/2015 02:30	0.024	31/03/2015	0.032
11/04/2015 02:45	0.025	31/03/2015	0.028
11/04/2015 03:00	0.020	31/03/2015	0.033
11/04/2015 03:15	0.024	31/03/2015	0.025
11/04/2015 03:30	0.022	31/03/2015	0.027
11/04/2015 03:45	0.018	31/03/2015	0.030
11/04/2015 04:00	0.021	31/03/2015	0.031
11/04/2015 04:15	0.019	31/03/2015	0.039
11/04/2015 04:30	0.019	01/04/2015	0.037

Date/time	Measured flow (m3/s)	Date	Model input combined dataset (m3/s)
11/04/2015 04:45	0.019	01/04/2015	0.029
11/04/2015 05:00	0.020	01/04/2015	0.030
11/04/2015 05:15	0.027	01/04/2015	0.030
11/04/2015 05:30	0.024	01/04/2015	0.030
11/04/2015 05:45	0.023	01/04/2015	0.028
11/04/2015 06:00	0.018	01/04/2015	0.029
11/04/2015 06:15	0.020	01/04/2015	0.031
11/04/2015 06:30	0.017	01/04/2015	0.028
11/04/2015 06:45	0.019	01/04/2015	0.026
11/04/2015 07:00	0.016	01/04/2015	0.029
11/04/2015 07:15	0.022	01/04/2015	0.031
11/04/2015 07:30	0.020	01/04/2015	0.024
11/04/2015 07:45	0.028	01/04/2015	0.024
11/04/2015 08:00	0.022	01/04/2015	0.020
11/04/2015 08:15	0.027	01/04/2015	0.023
11/04/2015 08:30	0.021	01/04/2015	0.018
11/04/2015 08:45	0.030	01/04/2015	0.018
11/04/2015 09:00	0.031	01/04/2015	0.023
11/04/2015 09:15	0.023	01/04/2015	0.021
11/04/2015 09:30	0.035	01/04/2015	0.020
11/04/2015 09:45	0.031	01/04/2015	0.020
11/04/2015 10:00	0.033	01/04/2015	0.020
11/04/2015 10:15	0.035	01/04/2015	0.020
11/04/2015 10:30	0.036	01/04/2015	0.017
11/04/2015 10:45	0.036	01/04/2015	0.019
11/04/2015 11:00	0.040	01/04/2015	0.019
11/04/2015 11:15	0.033	01/04/2015	0.021
11/04/2015 11:30	0.033	01/04/2015	0.022
11/04/2015 11:45	0.038	01/04/2015	0.022
11/04/2015 12:00	0.053	01/04/2015	0.023
11/04/2015 12:15	0.053	01/04/2015	0.019
11/04/2015 12:30	0.050	01/04/2015	0.027
11/04/2015 12:45	0.045	01/04/2015	0.030
11/04/2015 13:00	0.043	01/04/2015	0.024
11/04/2015 13:15	0.039	01/04/2015	0.032
11/04/2015 13:30	0.041	01/04/2015	0.029
11/04/2015 13:45	0.033	01/04/2015	0.032
11/04/2015 14:00	0.039	01/04/2015	0.037
11/04/2015 14:15	0.033	01/04/2015	0.028
11/04/2015 14:30	0.030	01/04/2015	0.032
11/04/2015 14:45	0.029	01/04/2015	0.035
11/04/2015 15:00	0.031	01/04/2015	0.033
11/04/2015 15:15	0.029	01/04/2015	0.034
11/04/2015 15:30	0.028	01/04/2015	0.034
11/04/2015 15:45	0.027	01/04/2015	0.027
11/04/2015 16:00	0.026	01/04/2015	0.031
11/04/2015 16:15	0.027	01/04/2015	0.028
11/04/2015 16:30	0.028	01/04/2015	0.034
11/04/2015 16:45	0.030	01/04/2015	0.028
11/04/2015 17:00	0.028	01/04/2015	0.022
11/04/2015 17:15	0.030	01/04/2015	0.028
11/04/2015 17:30	0.023	01/04/2015	0.025
11/04/2015 17:45	0.027	01/04/2015	0.025
11/04/2015 18:00	0.030	01/04/2015	0.023
11/04/2015 18:15	0.020	01/04/2015	0.031
11/04/2015 18:30	0.026	01/04/2015	0.026
11/04/2015 18:45	0.025	01/04/2015	0.025
11/04/2015 19:00	0.030	01/04/2015	0.023
11/04/2015 19:15	0.022	01/04/2015	0.028
11/04/2015 19:30	0.027	01/04/2015	0.026
11/04/2015 19:45	0.029	01/04/2015	0.028
11/04/2015 20:00	0.028	01/04/2015	0.024
11/04/2015 20:15	0.037	01/04/2015	0.025
11/04/2015 20:30	0.021	01/04/2015	0.023
11/04/2015 20:45	0.032	01/04/2015	0.028
11/04/2015 21:00	0.030	01/04/2015	0.032
11/04/2015 21:15	0.025	01/04/2015	0.023
11/04/2015 21:30	0.025	01/04/2015	0.026
11/04/2015 21:45	0.018	01/04/2015	0.026
11/04/2015 22:00	0.026	01/04/2015	0.025
11/04/2015 22:15	0.026	01/04/2015	0.025
11/04/2015 22:30	0.026	01/04/2015	0.024
11/04/2015 22:45	0.027	01/04/2015	0.029
11/04/2015 23:00	0.031	01/04/2015	0.035
11/04/2015 23:15	0.026	01/04/2015	0.032
11/04/2015 23:30	0.033	01/04/2015	0.031
11/04/2015 23:45	0.028	01/04/2015	0.031
12/04/2015 00:00	0.035	01/04/2015	0.025
12/04/2015 00:15	0.044	01/04/2015	0.038
12/04/2015 00:30	0.039	01/04/2015	0.034
12/04/2015 00:45	0.033	01/04/2015	0.031

Date/time	Measured flow (m3/s)	Date	Model input combined dataset (m3/s)
12/04/2015 01:00	0.023	01/04/2015	0.034
12/04/2015 01:15	0.024	01/04/2015	0.033
12/04/2015 01:30	0.022	01/04/2015	0.029
12/04/2015 01:45	0.021	01/04/2015	0.032
12/04/2015 02:00	0.022	01/04/2015	0.034
12/04/2015 02:15	0.018	01/04/2015	0.025
12/04/2015 02:30	0.020	01/04/2015	0.031
12/04/2015 02:45	0.029	01/04/2015	0.029
12/04/2015 03:00	0.021	01/04/2015	0.035
12/04/2015 03:15	0.022	01/04/2015	0.027
12/04/2015 03:30	0.021	01/04/2015	0.036
12/04/2015 03:45	0.015	01/04/2015	0.031
12/04/2015 04:00	0.016	01/04/2015	0.041
12/04/2015 04:15	0.020	01/04/2015	0.036
12/04/2015 04:30	0.019	02/04/2015	0.050
12/04/2015 04:45	0.020	02/04/2015	0.046
12/04/2015 05:00	0.017	02/04/2015	0.042
12/04/2015 05:15	0.021	02/04/2015	0.031
12/04/2015 05:30	0.020	02/04/2015	0.039
12/04/2015 05:45	0.018	02/04/2015	0.041
12/04/2015 06:00	0.015	02/04/2015	0.036
12/04/2015 06:15	0.021	02/04/2015	0.034
12/04/2015 06:30	0.021	02/04/2015	0.035
12/04/2015 06:45	0.018	02/04/2015	0.037
12/04/2015 07:00	0.019	02/04/2015	0.040
12/04/2015 07:15	0.018	02/04/2015	0.042
12/04/2015 07:30	0.016	02/04/2015	0.046
12/04/2015 07:45	0.023	02/04/2015	0.042
12/04/2015 08:00	0.020	02/04/2015	0.037
12/04/2015 08:15	0.025	02/04/2015	0.047
12/04/2015 08:30	0.025	02/04/2015	0.040
12/04/2015 08:45	0.027	02/04/2015	0.041
12/04/2015 09:00	0.022	02/04/2015	0.040
12/04/2015 09:15	0.037	02/04/2015	0.030
12/04/2015 09:30	0.040	02/04/2015	0.031
12/04/2015 09:45	0.036	02/04/2015	0.027
12/04/2015 10:00	0.036	02/04/2015	0.022
12/04/2015 10:15	0.039	02/04/2015	0.024
12/04/2015 10:30	0.040	02/04/2015	0.028
12/04/2015 10:45	0.036	02/04/2015	0.027
12/04/2015 11:00	0.035	02/04/2015	0.031
12/04/2015 11:15	0.037	02/04/2015	0.023
12/04/2015 11:30	0.036	02/04/2015	0.029
12/04/2015 11:45	0.038	02/04/2015	0.027
12/04/2015 12:00	0.032	02/04/2015	0.030
12/04/2015 12:15	0.029	02/04/2015	0.034
12/04/2015 12:30	0.040	02/04/2015	0.035
12/04/2015 12:45	0.032	02/04/2015	0.040
12/04/2015 13:00	0.031	02/04/2015	0.036
12/04/2015 13:15	0.033	02/04/2015	0.029
12/04/2015 13:30	0.038	02/04/2015	0.039
12/04/2015 13:45	0.032	02/04/2015	0.039
12/04/2015 14:00	0.027	02/04/2015	0.041
12/04/2015 14:15	0.021	02/04/2015	0.045
12/04/2015 14:30	0.036	02/04/2015	0.033
12/04/2015 14:45	0.025	02/04/2015	0.030
12/04/2015 15:00	0.022	02/04/2015	0.038
12/04/2015 15:15	0.022	02/04/2015	0.038
12/04/2015 15:30	0.032	02/04/2015	0.035
12/04/2015 15:45	0.023	02/04/2015	0.033
12/04/2015 16:00	0.029	02/04/2015	0.036
12/04/2015 16:15	0.028	02/04/2015	0.036
12/04/2015 16:30	0.026	02/04/2015	0.029
12/04/2015 16:45	0.026	02/04/2015	0.029
12/04/2015 17:00	0.030	02/04/2015	0.031
12/04/2015 17:15	0.032	02/04/2015	0.037
12/04/2015 17:30	0.025	02/04/2015	0.029
12/04/2015 17:45	0.029	02/04/2015	0.027
12/04/2015 18:00	0.027	02/04/2015	0.031
12/04/2015 18:15	0.031	02/04/2015	0.025
12/04/2015 18:30	0.038	02/04/2015	0.030
12/04/2015 18:45	0.028	02/04/2015	0.029
12/04/2015 19:00	0.034	02/04/2015	0.031
12/04/2015 19:15	0.036	02/04/2015	0.025
12/04/2015 19:30	0.035	02/04/2015	0.023
12/04/2015 19:45	0.039	02/04/2015	0.034
12/04/2015 20:00	0.037	02/04/2015	0.025
12/04/2015 20:15	0.037	02/04/2015	0.026
12/04/2015 20:30	0.035	02/04/2015	0.028
12/04/2015 20:45	0.029	02/04/2015	0.029
12/04/2015 21:00	0.038	02/04/2015	0.028

Date/time	Measured flow (m3/s)	Date	Model input combined dataset (m3/s)
12/04/2015 21:15	0.037	02/04/2015	0.027
12/04/2015 21:30	0.031	02/04/2015	0.022
12/04/2015 21:45	0.032	02/04/2015	0.029
12/04/2015 22:00	0.029	02/04/2015	0.032
12/04/2015 22:15	0.026	02/04/2015	0.028
12/04/2015 22:30	0.028	02/04/2015	0.023
12/04/2015 22:45	0.024	02/04/2015	0.025
12/04/2015 23:00	0.030	02/04/2015	0.033
12/04/2015 23:15	0.028	02/04/2015	0.033
12/04/2015 23:30	0.035	02/04/2015	0.026
12/04/2015 23:45	0.033	02/04/2015	0.029
13/04/2015 00:00	0.044	02/04/2015	0.029
13/04/2015 00:15	0.045	02/04/2015	0.035
13/04/2015 00:30	0.028	02/04/2015	0.032
13/04/2015 00:45	0.027	02/04/2015	0.025
13/04/2015 01:00	0.028	02/04/2015	0.029
13/04/2015 01:15	0.034	02/04/2015	0.029
13/04/2015 01:30	0.024	02/04/2015	0.029
13/04/2015 01:45	0.025	02/04/2015	0.023
13/04/2015 02:00	0.020	02/04/2015	0.021
13/04/2015 02:15	0.024	02/04/2015	0.021
13/04/2015 02:30	0.029	02/04/2015	0.024
13/04/2015 02:45	0.027	02/04/2015	0.034
13/04/2015 03:00	0.022	02/04/2015	0.031
13/04/2015 03:15	0.020	02/04/2015	0.029
13/04/2015 03:30	0.020	02/04/2015	0.028
13/04/2015 03:45	0.024	02/04/2015	0.025
13/04/2015 04:00	0.027	02/04/2015	0.032
13/04/2015 04:15	0.019	02/04/2015	0.030
13/04/2015 04:30	0.019	03/04/2015	0.034
13/04/2015 04:45	0.025	03/04/2015	0.038
13/04/2015 05:00	0.018	03/04/2015	0.031
13/04/2015 05:15	0.019	03/04/2015	0.032
13/04/2015 05:30	0.018	03/04/2015	0.022
13/04/2015 05:45	0.018	03/04/2015	0.024
13/04/2015 06:00	0.018	03/04/2015	0.027
13/04/2015 06:15	0.017	03/04/2015	0.027
13/04/2015 06:30	0.016	03/04/2015	0.027
13/04/2015 06:45	0.021	03/04/2015	0.020
13/04/2015 07:00	0.022	03/04/2015	0.021
13/04/2015 07:15	0.022	03/04/2015	0.022
13/04/2015 07:30	0.025	03/04/2015	0.019
13/04/2015 07:45	0.027	03/04/2015	0.022
13/04/2015 08:00	0.025	03/04/2015	0.020
13/04/2015 08:15	0.034	03/04/2015	0.021
13/04/2015 08:30	0.024	03/04/2015	0.020
13/04/2015 08:45	0.029	03/04/2015	0.021
13/04/2015 09:00	0.028	03/04/2015	0.022
13/04/2015 09:15	0.032	03/04/2015	0.022
13/04/2015 09:30	0.037	03/04/2015	0.017
13/04/2015 09:45	0.035	03/04/2015	0.018
13/04/2015 10:00	0.038	03/04/2015	0.022
13/04/2015 10:15	0.031	03/04/2015	0.024
13/04/2015 10:30	0.026	03/04/2015	0.021
13/04/2015 10:45	0.028	03/04/2015	0.025
13/04/2015 11:00	0.032	03/04/2015	0.022
13/04/2015 11:15	0.035	03/04/2015	0.024
13/04/2015 11:30	0.038	03/04/2015	0.020
13/04/2015 11:45	0.030	03/04/2015	0.022
13/04/2015 12:00	0.030	03/04/2015	0.022
13/04/2015 12:15	0.032	03/04/2015	0.021
13/04/2015 12:30	0.046	03/04/2015	0.023
13/04/2015 12:45	0.030	03/04/2015	0.025
13/04/2015 13:00	0.027	03/04/2015	0.028
13/04/2015 13:15	0.029	03/04/2015	0.032
13/04/2015 13:30	0.028	03/04/2015	0.030
13/04/2015 13:45	0.036	03/04/2015	0.033
13/04/2015 14:00	0.027	03/04/2015	0.041
13/04/2015 14:15	0.021	03/04/2015	0.039
13/04/2015 14:30	0.026	03/04/2015	0.034
13/04/2015 14:45	0.025	03/04/2015	0.041
13/04/2015 15:00	0.023	03/04/2015	0.036
13/04/2015 15:15	0.038	03/04/2015	0.031
13/04/2015 15:30	0.026	03/04/2015	0.034
13/04/2015 15:45	0.022	03/04/2015	0.038
13/04/2015 16:00	0.020	03/04/2015	0.029
13/04/2015 16:15	0.026	03/04/2015	0.028
13/04/2015 16:30	0.029	03/04/2015	0.027
13/04/2015 16:45	0.022	03/04/2015	0.033
13/04/2015 17:00	0.033	03/04/2015	0.027
13/04/2015 17:15	0.031	03/04/2015	0.021

Date/time	Measured flow (m3/s)	Date	Model input combined dataset (m3/s)
13/04/2015 17:30	0.037	03/04/2015	0.030
13/04/2015 17:45	0.037	03/04/2015	0.030
13/04/2015 18:00	0.032	03/04/2015	0.033
13/04/2015 18:15	0.035	03/04/2015	0.037
13/04/2015 18:30	0.026	03/04/2015	0.030
13/04/2015 18:45	0.041	03/04/2015	0.031
13/04/2015 19:00	0.030	03/04/2015	0.038
13/04/2015 19:15	0.036	03/04/2015	0.032
13/04/2015 19:30	0.042	03/04/2015	0.031
13/04/2015 19:45	0.032	03/04/2015	0.026
13/04/2015 20:00	0.029	03/04/2015	0.027
13/04/2015 20:15	0.033	03/04/2015	0.025
13/04/2015 20:30	0.032	03/04/2015	0.031
13/04/2015 20:45	0.027	03/04/2015	0.026
13/04/2015 21:00	0.034	03/04/2015	0.027
13/04/2015 21:15	0.040	03/04/2015	0.027
13/04/2015 21:30	0.032	03/04/2015	0.025
13/04/2015 21:45	0.029	03/04/2015	0.029
13/04/2015 22:00	0.035	03/04/2015	0.030
13/04/2015 22:15	0.032	03/04/2015	0.031
13/04/2015 22:30	0.033	03/04/2015	0.030
13/04/2015 22:45	0.024	03/04/2015	0.029
13/04/2015 23:00	0.029	03/04/2015	0.025
13/04/2015 23:15	0.034	03/04/2015	0.028
13/04/2015 23:30	0.037	03/04/2015	0.028
13/04/2015 23:45	0.038	03/04/2015	0.031
14/04/2015 00:00	0.042	03/04/2015	0.028
14/04/2015 00:15	0.038	03/04/2015	0.030
14/04/2015 00:30	0.029	03/04/2015	0.037
14/04/2015 00:45	0.025	03/04/2015	0.028
14/04/2015 01:00	0.028	03/04/2015	0.043
14/04/2015 01:15	0.026	03/04/2015	0.033
14/04/2015 01:30	0.027	03/04/2015	0.035
14/04/2015 01:45	0.022	03/04/2015	0.040
14/04/2015 02:00	0.026	03/04/2015	0.030
14/04/2015 02:15	0.032	03/04/2015	0.026
14/04/2015 02:30	0.024	03/04/2015	0.031
14/04/2015 02:45	0.020	03/04/2015	0.030
14/04/2015 03:00	0.026	03/04/2015	0.028
14/04/2015 03:15	0.025	03/04/2015	0.029
14/04/2015 03:30	0.021	03/04/2015	0.028
14/04/2015 03:45	0.017	03/04/2015	0.035
14/04/2015 04:00	0.025	03/04/2015	0.033
14/04/2015 04:15	0.023	03/04/2015	0.032
14/04/2015 04:30	0.024	04/04/2015	0.038
14/04/2015 04:45	0.025	04/04/2015	0.029
14/04/2015 05:00	0.022	04/04/2015	0.030
14/04/2015 05:15	0.020	04/04/2015	0.036
14/04/2015 05:30	0.021	04/04/2015	0.025
14/04/2015 05:45	0.021	04/04/2015	0.028
14/04/2015 06:00	0.019	04/04/2015	0.024
14/04/2015 06:15	0.018	04/04/2015	0.018
14/04/2015 06:30	0.022	04/04/2015	0.028
14/04/2015 06:45	0.026	04/04/2015	0.027
14/04/2015 07:00	0.024	04/04/2015	0.026
14/04/2015 07:15	0.027	04/04/2015	0.029
14/04/2015 07:30	0.028	04/04/2015	0.024
14/04/2015 07:45	0.034	04/04/2015	0.025
14/04/2015 08:00	0.026	04/04/2015	0.023
14/04/2015 08:15	0.036	04/04/2015	0.025
14/04/2015 08:30	0.027	04/04/2015	0.021
14/04/2015 08:45	0.028	04/04/2015	0.021
14/04/2015 09:00	0.034	04/04/2015	0.015
14/04/2015 09:15	0.048	04/04/2015	0.028
14/04/2015 09:30	0.043	04/04/2015	0.022
14/04/2015 09:45	0.033	04/04/2015	0.023
14/04/2015 10:00	0.029	04/04/2015	0.022
14/04/2015 10:15	0.038	04/04/2015	0.025
14/04/2015 10:30	0.036	04/04/2015	0.023
14/04/2015 10:45	0.028	04/04/2015	0.022
14/04/2015 11:00	0.034	04/04/2015	0.026
14/04/2015 11:15	0.031	04/04/2015	0.027
14/04/2015 11:30	0.035	04/04/2015	0.031
14/04/2015 11:45	0.034	04/04/2015	0.034
14/04/2015 12:00	0.031	04/04/2015	0.032
14/04/2015 12:15	0.032	04/04/2015	0.027
14/04/2015 12:30	0.029	04/04/2015	0.035
14/04/2015 12:45	0.035	04/04/2015	0.037
14/04/2015 13:00	0.030	04/04/2015	0.034
14/04/2015 13:15	0.028	04/04/2015	0.038
14/04/2015 13:30	0.037	04/04/2015	0.034

Date/time	Measured flow (m3/s)	Date	Model input combined dataset (m3/s)
14/04/2015 13:45	0.034	04/04/2015	0.037
14/04/2015 14:00	0.028	04/04/2015	0.027
14/04/2015 14:15	0.036	04/04/2015	0.037
14/04/2015 14:30	0.026	04/04/2015	0.041
14/04/2015 14:45	0.029	04/04/2015	0.040
14/04/2015 15:00	0.026	04/04/2015	0.045
14/04/2015 15:15	0.029	04/04/2015	0.040
14/04/2015 15:30	0.032	04/04/2015	0.036
14/04/2015 15:45	0.038	04/04/2015	0.040
14/04/2015 16:00	0.039	04/04/2015	0.033
14/04/2015 16:15	0.033	04/04/2015	0.040
14/04/2015 16:30	0.036	04/04/2015	0.030
14/04/2015 16:45	0.030	04/04/2015	0.029
14/04/2015 17:00	0.034	04/04/2015	0.036
14/04/2015 17:15	0.033	04/04/2015	0.034
14/04/2015 17:30	0.030	04/04/2015	0.034
14/04/2015 17:45	0.024	04/04/2015	0.039
14/04/2015 18:00	0.033	04/04/2015	0.028
14/04/2015 18:15	0.030	04/04/2015	0.039
14/04/2015 18:30	0.036	04/04/2015	0.033
14/04/2015 18:45	0.037	04/04/2015	0.027
14/04/2015 19:00	0.037	04/04/2015	0.029
14/04/2015 19:15	0.039	04/04/2015	0.030
14/04/2015 19:30	0.052	04/04/2015	0.032
14/04/2015 19:45	0.043	04/04/2015	0.027
14/04/2015 20:00	0.034	04/04/2015	0.027
14/04/2015 20:15	0.050	04/04/2015	0.028
14/04/2015 20:30	0.033	04/04/2015	0.026
14/04/2015 20:45	0.034	04/04/2015	0.039
14/04/2015 21:00	0.031	04/04/2015	0.028
14/04/2015 21:15	0.041	04/04/2015	0.021
14/04/2015 21:30	0.037	04/04/2015	0.028
14/04/2015 21:45	0.046	04/04/2015	0.026
14/04/2015 22:00	0.033	04/04/2015	0.027
14/04/2015 22:15	0.042	04/04/2015	0.026
14/04/2015 22:30	0.026	04/04/2015	0.026
14/04/2015 22:45	0.029	04/04/2015	0.030
14/04/2015 23:00	0.028	04/04/2015	0.028
14/04/2015 23:15	0.028	04/04/2015	0.036
14/04/2015 23:30	0.036	04/04/2015	0.032
14/04/2015 23:45	0.033	04/04/2015	0.037
15/04/2015 00:00	0.031	04/04/2015	0.031
15/04/2015 00:15	0.024	04/04/2015	0.032
15/04/2015 00:30	0.020	04/04/2015	0.024
15/04/2015 00:45	0.029	04/04/2015	0.040
15/04/2015 01:00	0.025	04/04/2015	0.023
15/04/2015 01:15	0.022	04/04/2015	0.026
15/04/2015 01:30	0.026	04/04/2015	0.029
15/04/2015 01:45	0.024	04/04/2015	0.033
15/04/2015 02:00	0.023	04/04/2015	0.027
15/04/2015 02:15	0.021	04/04/2015	0.022
15/04/2015 02:30	0.028	04/04/2015	0.026
15/04/2015 02:45	0.025	04/04/2015	0.029
15/04/2015 03:00	0.023	04/04/2015	0.033
15/04/2015 03:15	0.024	04/04/2015	0.020
15/04/2015 03:30	0.020	04/04/2015	0.025
15/04/2015 03:45	0.024	04/04/2015	0.026
15/04/2015 04:00	0.024	04/04/2015	0.026
15/04/2015 04:15	0.023	04/04/2015	0.039
15/04/2015 04:30	0.022	05/04/2015	0.035
15/04/2015 04:45	0.020	05/04/2015	0.035
15/04/2015 05:00	0.019	05/04/2015	0.026
15/04/2015 05:15	0.020	05/04/2015	0.031
15/04/2015 05:30	0.021	05/04/2015	0.024
15/04/2015 05:45	0.019	05/04/2015	0.026
15/04/2015 06:00	0.024	05/04/2015	0.025
15/04/2015 06:15	0.023	05/04/2015	0.022
15/04/2015 06:30	0.020	05/04/2015	0.026
15/04/2015 06:45	0.022	05/04/2015	0.025
15/04/2015 07:00	0.028	05/04/2015	0.026
15/04/2015 07:15	0.027	05/04/2015	0.026
15/04/2015 07:30	0.025	05/04/2015	0.019
15/04/2015 07:45	0.036	05/04/2015	0.021
15/04/2015 08:00	0.041	05/04/2015	0.014
15/04/2015 08:15	0.036	05/04/2015	0.017
15/04/2015 08:30	0.040	05/04/2015	0.020
15/04/2015 08:45	0.039	05/04/2015	0.018
15/04/2015 09:00	0.035	05/04/2015	0.021
15/04/2015 09:15	0.041	05/04/2015	0.025
15/04/2015 09:30	0.062	05/04/2015	0.017
15/04/2015 09:45	0.050	05/04/2015	0.021

Date/time	Measured flow (m3/s)	Date	Model input combined dataset (m3/s)
15/04/2015 10:00	0.036	05/04/2015	0.020
15/04/2015 10:15	0.048	05/04/2015	0.020
15/04/2015 10:30	0.040	05/04/2015	0.020
15/04/2015 10:45	0.040	05/04/2015	0.019
15/04/2015 11:00	0.027	05/04/2015	0.019
15/04/2015 11:15	0.031	05/04/2015	0.024
15/04/2015 11:30	0.028	05/04/2015	0.021
15/04/2015 11:45	0.040	05/04/2015	0.024
15/04/2015 12:00	0.031	05/04/2015	0.020
15/04/2015 12:15	0.034	05/04/2015	0.020
15/04/2015 12:30	0.030	05/04/2015	0.020
15/04/2015 12:45	0.038	05/04/2015	0.023
15/04/2015 13:00	0.035	05/04/2015	0.028
15/04/2015 13:15	0.021	05/04/2015	0.016
15/04/2015 13:30	0.026	05/04/2015	0.025
15/04/2015 13:45	0.023	05/04/2015	0.032
15/04/2015 14:00	0.025	05/04/2015	0.023
15/04/2015 14:15	0.031	05/04/2015	0.031
15/04/2015 14:30	0.031	05/04/2015	0.032
15/04/2015 14:45	0.025	05/04/2015	0.021
15/04/2015 15:00	0.028	05/04/2015	0.030
15/04/2015 15:15	0.027	05/04/2015	0.038
15/04/2015 15:30	0.024	05/04/2015	0.038
15/04/2015 15:45	0.023	05/04/2015	0.032
15/04/2015 16:00	0.039	05/04/2015	0.032
15/04/2015 16:15	0.046	05/04/2015	0.033
15/04/2015 16:30	0.036	05/04/2015	0.030
15/04/2015 16:45	0.043	05/04/2015	0.038
15/04/2015 17:00	0.035	05/04/2015	0.028
15/04/2015 17:15	0.027	05/04/2015	0.030
15/04/2015 17:30	0.031	05/04/2015	0.031
15/04/2015 17:45	0.030	05/04/2015	0.029
15/04/2015 18:00	0.031	05/04/2015	0.031
15/04/2015 18:15	0.030	05/04/2015	0.034
15/04/2015 18:30	0.027	05/04/2015	0.028
15/04/2015 18:45	0.036	05/04/2015	0.030
15/04/2015 19:00	0.030	05/04/2015	0.032
15/04/2015 19:15	0.034	05/04/2015	0.033
15/04/2015 19:30	0.024	05/04/2015	0.025
15/04/2015 19:45	0.024	05/04/2015	0.028
15/04/2015 20:00	0.029	05/04/2015	0.027
15/04/2015 20:15	0.035	05/04/2015	0.035
15/04/2015 20:30	0.041	05/04/2015	0.031
15/04/2015 20:45	0.019	05/04/2015	0.028
15/04/2015 21:00	0.035	05/04/2015	0.027
15/04/2015 21:15	0.026	05/04/2015	0.019
15/04/2015 21:30	0.035	05/04/2015	0.025
15/04/2015 21:45	0.019	05/04/2015	0.027
15/04/2015 22:00	0.030	05/04/2015	0.022
15/04/2015 22:15	0.025	05/04/2015	0.023
15/04/2015 22:30	0.025	05/04/2015	0.024
15/04/2015 22:45	0.028	05/04/2015	0.028
15/04/2015 23:00	0.029	05/04/2015	0.026
15/04/2015 23:15	0.023	05/04/2015	0.027
15/04/2015 23:30	0.025	05/04/2015	0.027
15/04/2015 23:45	0.029	05/04/2015	0.029
16/04/2015 00:00	0.031	05/04/2015	0.032
16/04/2015 00:15	0.027	05/04/2015	0.028
16/04/2015 00:30	0.025	05/04/2015	0.026
16/04/2015 00:45	0.025	05/04/2015	0.022
16/04/2015 01:00	0.025	05/04/2015	0.029
16/04/2015 01:15	0.022	05/04/2015	0.025
16/04/2015 01:30	0.019	05/04/2015	0.028
16/04/2015 01:45	0.020	05/04/2015	0.029
16/04/2015 02:00	0.025	05/04/2015	0.022
16/04/2015 02:15	0.019	05/04/2015	0.024
16/04/2015 02:30	0.018	05/04/2015	0.022
16/04/2015 02:45	0.015	05/04/2015	0.024
16/04/2015 03:00	0.019	05/04/2015	0.025
16/04/2015 03:15	0.021	05/04/2015	0.029
16/04/2015 03:30	0.015	05/04/2015	0.024
16/04/2015 03:45	0.018	05/04/2015	0.020
16/04/2015 04:00	0.016	05/04/2015	0.027
16/04/2015 04:15	0.016	05/04/2015	0.033
16/04/2015 04:30	0.015	06/04/2015	0.032
16/04/2015 04:45	0.014	06/04/2015	0.031
16/04/2015 05:00	0.017	06/04/2015	0.024
16/04/2015 05:15	0.024	06/04/2015	0.021
16/04/2015 05:30	0.021	06/04/2015	0.026
16/04/2015 05:45	0.023	06/04/2015	0.023
16/04/2015 06:00	0.019	06/04/2015	0.024

Date/time	Measured flow (m3/s)	Date	Model input combined dataset (m3/s)
16/04/2015 06:15	0.019	06/04/2015	0.027
16/04/2015 06:30	0.017	06/04/2015	0.025
16/04/2015 06:45	0.021	06/04/2015	0.023
16/04/2015 07:00	0.026	06/04/2015	0.028
16/04/2015 07:15	0.029	06/04/2015	0.023
16/04/2015 07:30	0.029	06/04/2015	0.021
16/04/2015 07:45	0.027	06/04/2015	0.017
16/04/2015 08:00	0.040	06/04/2015	0.021
16/04/2015 08:15	0.041	06/04/2015	0.023
16/04/2015 08:30	0.034	06/04/2015	0.016
16/04/2015 08:45	0.043	06/04/2015	0.020
16/04/2015 09:00	0.039	06/04/2015	0.019
16/04/2015 09:15	0.051	06/04/2015	0.019
16/04/2015 09:30	0.044	06/04/2015	0.017
16/04/2015 09:45	0.027	06/04/2015	0.017
16/04/2015 10:00	0.037	06/04/2015	0.018
16/04/2015 10:15	0.032	06/04/2015	0.017
16/04/2015 10:30	0.039	06/04/2015	0.018
16/04/2015 10:45	0.034	06/04/2015	0.021
16/04/2015 11:00	0.031	06/04/2015	0.020
16/04/2015 11:15	0.038	06/04/2015	0.021
16/04/2015 11:30	0.035	06/04/2015	0.018
16/04/2015 11:45	0.038	06/04/2015	0.020
16/04/2015 12:00	0.032	06/04/2015	0.021
16/04/2015 12:15	0.035	06/04/2015	0.025
16/04/2015 12:30	0.037	06/04/2015	0.023
16/04/2015 12:45	0.030	06/04/2015	0.026
16/04/2015 13:00	0.033	06/04/2015	0.021
16/04/2015 13:15	0.030	06/04/2015	0.023
16/04/2015 13:30	0.042	06/04/2015	0.029
16/04/2015 13:45	0.031	06/04/2015	0.030
16/04/2015 14:00	0.034	06/04/2015	0.034
16/04/2015 14:15	0.029	06/04/2015	0.033
16/04/2015 14:30	0.039	06/04/2015	0.034
16/04/2015 14:45	0.049	06/04/2015	0.030
16/04/2015 15:00	0.048	06/04/2015	0.031
16/04/2015 15:15	0.040	06/04/2015	0.041
16/04/2015 15:30	0.043	06/04/2015	0.032
16/04/2015 15:45	0.036	06/04/2015	0.039
16/04/2015 16:00	0.036	06/04/2015	0.038
16/04/2015 16:15	0.030	06/04/2015	0.035
16/04/2015 16:30	0.037	06/04/2015	0.034
16/04/2015 16:45	0.026	06/04/2015	0.040
16/04/2015 17:00	0.036	06/04/2015	0.032
16/04/2015 17:15	0.039	06/04/2015	0.038
16/04/2015 17:30	0.035	06/04/2015	0.029
16/04/2015 17:45	0.030	06/04/2015	0.032
16/04/2015 18:00	0.034	06/04/2015	0.025
16/04/2015 18:15	0.030	06/04/2015	0.032
16/04/2015 18:30	0.049	06/04/2015	0.031
16/04/2015 18:45	0.028	06/04/2015	0.030
16/04/2015 19:00	0.040	06/04/2015	0.029
16/04/2015 19:15	0.037	06/04/2015	0.031
16/04/2015 19:30	0.045	06/04/2015	0.029
16/04/2015 19:45	0.047	06/04/2015	0.024
16/04/2015 20:00	0.042	06/04/2015	0.031
16/04/2015 20:15	0.031	06/04/2015	0.030
16/04/2015 20:30	0.031	06/04/2015	0.032
16/04/2015 20:45	0.038	06/04/2015	0.031
16/04/2015 21:00	0.039	06/04/2015	0.032
16/04/2015 21:15	0.034	06/04/2015	0.027
16/04/2015 21:30	0.050	06/04/2015	0.026
16/04/2015 21:45	0.032	06/04/2015	0.031
16/04/2015 22:00	0.034	06/04/2015	0.032
16/04/2015 22:15	0.038	06/04/2015	0.028
16/04/2015 22:30	0.042	06/04/2015	0.027
16/04/2015 22:45	0.034	06/04/2015	0.029
16/04/2015 23:00	0.041	06/04/2015	0.027
16/04/2015 23:15	0.033	06/04/2015	0.028
16/04/2015 23:30	0.033	06/04/2015	0.031
16/04/2015 23:45	0.032	06/04/2015	0.027
17/04/2015 00:00	0.036	06/04/2015	0.033
17/04/2015 00:15	0.028	06/04/2015	0.030
17/04/2015 00:30	0.019	06/04/2015	0.023
17/04/2015 00:45	0.038	06/04/2015	0.028
17/04/2015 01:00	0.027	06/04/2015	0.031
17/04/2015 01:15	0.023	06/04/2015	0.035
17/04/2015 01:30	0.018	06/04/2015	0.030
17/04/2015 01:45	0.031	06/04/2015	0.028
17/04/2015 02:00	0.030	06/04/2015	0.035
17/04/2015 02:15	0.022	06/04/2015	0.030

Date/time	Measured flow (m3/s)	Date	Model input combined dataset (m3/s)
17/04/2015 02:30	0.016	06/04/2015	0.031
17/04/2015 02:45	0.025	06/04/2015	0.027
17/04/2015 03:00	0.029	06/04/2015	0.030
17/04/2015 03:15	0.027	06/04/2015	0.023
17/04/2015 03:30	0.030	06/04/2015	0.022
17/04/2015 03:45	0.033	06/04/2015	0.026
17/04/2015 04:00	0.025	06/04/2015	0.027
17/04/2015 04:15	0.023	06/04/2015	0.035
17/04/2015 04:30	0.029	07/04/2015	0.027
17/04/2015 04:45	0.024	07/04/2015	0.034
17/04/2015 05:00	0.023	07/04/2015	0.028
17/04/2015 05:15	0.026	07/04/2015	0.027
17/04/2015 05:30	0.024	07/04/2015	0.027
17/04/2015 05:45	0.024	07/04/2015	0.018
17/04/2015 06:00	0.022	07/04/2015	0.024
17/04/2015 06:15	0.025	07/04/2015	0.022
17/04/2015 06:30	0.030	07/04/2015	0.022
17/04/2015 06:45	0.021	07/04/2015	0.023
17/04/2015 07:00	0.023	07/04/2015	0.024
17/04/2015 07:15	0.029	07/04/2015	0.024
17/04/2015 07:30	0.032	07/04/2015	0.019
17/04/2015 07:45	0.037	07/04/2015	0.022
17/04/2015 08:00	0.028	07/04/2015	0.020
17/04/2015 08:15	0.042	07/04/2015	0.019
17/04/2015 08:30	0.041	07/04/2015	0.016
17/04/2015 08:45	0.052	07/04/2015	0.018
17/04/2015 09:00	0.039	07/04/2015	0.024
17/04/2015 09:15	0.037	07/04/2015	0.018
17/04/2015 09:30	0.043	07/04/2015	0.018
17/04/2015 09:45	0.035	07/04/2015	0.016
17/04/2015 10:00	0.033	07/04/2015	0.016
17/04/2015 10:15	0.037	07/04/2015	0.017
17/04/2015 10:30	0.041	07/04/2015	0.018
17/04/2015 10:45	0.032	07/04/2015	0.019
17/04/2015 11:00	0.033	07/04/2015	0.023
17/04/2015 11:15	0.041	07/04/2015	0.023
17/04/2015 11:30	0.032	07/04/2015	0.020
17/04/2015 11:45	0.029	07/04/2015	0.019
17/04/2015 12:00	0.031	07/04/2015	0.026
17/04/2015 12:15	0.031	07/04/2015	0.026
17/04/2015 12:30	0.035	07/04/2015	0.024
17/04/2015 12:45	0.032	07/04/2015	0.025
17/04/2015 13:00	0.033	07/04/2015	0.035
17/04/2015 13:15	0.038	07/04/2015	0.027
17/04/2015 13:30	0.036	07/04/2015	0.031
17/04/2015 13:45	0.033	07/04/2015	0.031
17/04/2015 14:00	0.035	07/04/2015	0.031
17/04/2015 14:15	0.032	07/04/2015	0.033
17/04/2015 14:30	0.033	07/04/2015	0.031
17/04/2015 14:45	0.031	07/04/2015	0.033
17/04/2015 15:00	0.028	07/04/2015	0.029
17/04/2015 15:15	0.033	07/04/2015	0.034
17/04/2015 15:30	0.038	07/04/2015	0.028
17/04/2015 15:45	0.028	07/04/2015	0.027
17/04/2015 16:00	0.029	07/04/2015	0.034
17/04/2015 16:15	0.036	07/04/2015	0.024
17/04/2015 16:30	0.031	07/04/2015	0.027
17/04/2015 16:45	0.030	07/04/2015	0.030
17/04/2015 17:00	0.029	07/04/2015	0.025
17/04/2015 17:15	0.038	07/04/2015	0.024
17/04/2015 17:30	0.028	07/04/2015	0.029
17/04/2015 17:45	0.044	07/04/2015	0.030
17/04/2015 18:00	0.030	07/04/2015	0.029
17/04/2015 18:15	0.029	07/04/2015	0.028
17/04/2015 18:30	0.034	07/04/2015	0.025
17/04/2015 18:45	0.043	07/04/2015	0.028
17/04/2015 19:00	0.037	07/04/2015	0.025
17/04/2015 19:15	0.034	07/04/2015	0.024
17/04/2015 19:30	0.040	07/04/2015	0.030
17/04/2015 19:45	0.051	07/04/2015	0.026
17/04/2015 20:00	0.036	07/04/2015	0.027
17/04/2015 20:15	0.037	07/04/2015	0.026
17/04/2015 20:30	0.038	07/04/2015	0.026
17/04/2015 20:45	0.039	07/04/2015	0.023
17/04/2015 21:00	0.035	07/04/2015	0.022
17/04/2015 21:15	0.027	07/04/2015	0.024
17/04/2015 21:30	0.030	07/04/2015	0.022
17/04/2015 21:45	0.030	07/04/2015	0.022
17/04/2015 22:00	0.028	07/04/2015	0.020
17/04/2015 22:15	0.031	07/04/2015	0.028
17/04/2015 22:30	0.034	07/04/2015	0.027

Date/time	Measured flow (m3/s)	Date	Model input combined dataset (m3/s)
17/04/2015 22:45	0.030	07/04/2015	0.025
17/04/2015 23:00	0.034	07/04/2015	0.029
17/04/2015 23:15	0.042	07/04/2015	0.027
17/04/2015 23:30	0.033	07/04/2015	0.027
17/04/2015 23:45	0.034	07/04/2015	0.034
18/04/2015 00:00	0.027	07/04/2015	0.036
18/04/2015 00:15	0.029	07/04/2015	0.027
18/04/2015 00:30	0.018	07/04/2015	0.028
18/04/2015 00:45	0.026	07/04/2015	0.025
18/04/2015 01:00	0.025	07/04/2015	0.031
18/04/2015 01:15	0.025	07/04/2015	0.027
18/04/2015 01:30	0.023	07/04/2015	0.028
18/04/2015 01:45	0.027	07/04/2015	0.026
18/04/2015 02:00	0.022	07/04/2015	0.030
18/04/2015 02:15	0.027	07/04/2015	0.030
18/04/2015 02:30	0.028	07/04/2015	0.026
18/04/2015 02:45	0.023	07/04/2015	0.031
18/04/2015 03:00	0.024	07/04/2015	0.028
18/04/2015 03:15	0.028	07/04/2015	0.028
18/04/2015 03:30	0.024	07/04/2015	0.029
18/04/2015 03:45	0.018	07/04/2015	0.036
18/04/2015 04:00	0.019	07/04/2015	0.030
18/04/2015 04:15	0.022	07/04/2015	0.031
18/04/2015 04:30	0.021	08/04/2015	0.031
18/04/2015 04:45	0.024	08/04/2015	0.026
18/04/2015 05:00	0.022	08/04/2015	0.025
18/04/2015 05:15	0.026	08/04/2015	0.029
18/04/2015 05:30	0.020	08/04/2015	0.027
18/04/2015 05:45	0.025	08/04/2015	0.025
18/04/2015 06:00	0.019	08/04/2015	0.027
18/04/2015 06:15	0.027	08/04/2015	0.027
18/04/2015 06:30	0.027	08/04/2015	0.022
18/04/2015 06:45	0.028	08/04/2015	0.027
18/04/2015 07:00	0.025	08/04/2015	0.019
18/04/2015 07:15	0.030	08/04/2015	0.019
18/04/2015 07:30	0.033	08/04/2015	0.020
18/04/2015 07:45	0.023	08/04/2015	0.021
18/04/2015 08:00	0.026	08/04/2015	0.024
18/04/2015 08:15	0.028	08/04/2015	0.019
18/04/2015 08:30	0.029	08/04/2015	0.019
18/04/2015 08:45	0.038	08/04/2015	0.022
18/04/2015 09:00	0.034	08/04/2015	0.022
18/04/2015 09:15	0.044	08/04/2015	0.019
18/04/2015 09:30	0.042	08/04/2015	0.012
18/04/2015 09:45	0.046	08/04/2015	0.019
18/04/2015 10:00	0.048	08/04/2015	0.019
18/04/2015 10:15	0.048	08/04/2015	0.019
18/04/2015 10:30	0.043	08/04/2015	0.015
18/04/2015 10:45	0.048	08/04/2015	0.020
18/04/2015 11:00	0.050	08/04/2015	0.022
18/04/2015 11:15	0.044	08/04/2015	0.019
18/04/2015 11:30	0.042	08/04/2015	0.022
18/04/2015 11:45	0.042	08/04/2015	0.015
18/04/2015 12:00	0.044	08/04/2015	0.024
18/04/2015 12:15	0.038	08/04/2015	0.027
18/04/2015 12:30	0.043	08/04/2015	0.031
18/04/2015 12:45	0.038	08/04/2015	0.031
18/04/2015 13:00	0.037	08/04/2015	0.025
18/04/2015 13:15	0.035	08/04/2015	0.037
18/04/2015 13:30	0.036	08/04/2015	0.041
18/04/2015 13:45	0.039	08/04/2015	0.044
18/04/2015 14:00	0.034	08/04/2015	0.045
18/04/2015 14:15	0.041	08/04/2015	0.041
18/04/2015 14:30	0.044	08/04/2015	0.036
18/04/2015 14:45	0.039	08/04/2015	0.038
18/04/2015 15:00	0.030	08/04/2015	0.035
18/04/2015 15:15	0.053	08/04/2015	0.038
18/04/2015 15:30	0.054	08/04/2015	0.034
18/04/2015 15:45	0.053	08/04/2015	0.034
18/04/2015 16:00	0.044	08/04/2015	0.034
18/04/2015 16:15	0.059	08/04/2015	0.031
18/04/2015 16:30	0.044	08/04/2015	0.030
18/04/2015 16:45	0.035	08/04/2015	0.030
18/04/2015 17:00	0.046	08/04/2015	0.027
18/04/2015 17:15	0.042	08/04/2015	0.033
18/04/2015 17:30	0.046	08/04/2015	0.024
18/04/2015 17:45	0.045	08/04/2015	0.025
18/04/2015 18:00	0.037	08/04/2015	0.031
18/04/2015 18:15	0.050	08/04/2015	0.027
18/04/2015 18:30	0.055	08/04/2015	0.029
18/04/2015 18:45	0.051	08/04/2015	0.030

Date/time	Measured flow (m3/s)	Date	Model input combined dataset (m3/s)
18/04/2015 19:00	0.044	08/04/2015	0.026
18/04/2015 19:15	0.055	08/04/2015	0.022
18/04/2015 19:30	0.044	08/04/2015	0.025
18/04/2015 19:45	0.040	08/04/2015	0.025
18/04/2015 20:00	0.040	08/04/2015	0.030
18/04/2015 20:15	0.042	08/04/2015	0.023
18/04/2015 20:30	0.040	08/04/2015	0.022
18/04/2015 20:45	0.032	08/04/2015	0.019
18/04/2015 21:00	0.043	08/04/2015	0.027
18/04/2015 21:15	0.040	08/04/2015	0.020
18/04/2015 21:30	0.050	08/04/2015	0.025
18/04/2015 21:45	0.041	08/04/2015	0.023
18/04/2015 22:00	0.040	08/04/2015	0.026
18/04/2015 22:15	0.049	08/04/2015	0.027
18/04/2015 22:30	0.031	08/04/2015	0.029
18/04/2015 22:45	0.040	08/04/2015	0.016
18/04/2015 23:00	0.040	08/04/2015	0.028
18/04/2015 23:15	0.033	08/04/2015	0.027
18/04/2015 23:30	0.032	08/04/2015	0.034
18/04/2015 23:45	0.035	08/04/2015	0.030
19/04/2015 00:00	0.037	08/04/2015	0.030
19/04/2015 00:15	0.036	08/04/2015	0.036
19/04/2015 00:30	0.035	08/04/2015	0.031
19/04/2015 00:45	0.031	08/04/2015	0.033
19/04/2015 01:00	0.031	08/04/2015	0.027
19/04/2015 01:15	0.026	08/04/2015	0.039
19/04/2015 01:30	0.021	08/04/2015	0.032
19/04/2015 01:45	0.030	08/04/2015	0.030
19/04/2015 02:00	0.030	08/04/2015	0.035
19/04/2015 02:15	0.026	08/04/2015	0.037
19/04/2015 02:30	0.032	08/04/2015	0.036
19/04/2015 02:45	0.031	08/04/2015	0.025
19/04/2015 03:00	0.025	08/04/2015	0.033
19/04/2015 03:15	0.029	08/04/2015	0.039
19/04/2015 03:30	0.032	08/04/2015	0.033
19/04/2015 03:45	0.021	08/04/2015	0.027
19/04/2015 04:00	0.027	08/04/2015	0.025
19/04/2015 04:15	0.030	08/04/2015	0.035
19/04/2015 04:30	0.025	09/04/2015	0.038
19/04/2015 04:45	0.026	09/04/2015	0.030
19/04/2015 05:00	0.022	09/04/2015	0.038
19/04/2015 05:15	0.022	09/04/2015	0.033
19/04/2015 05:30	0.025	09/04/2015	0.027
19/04/2015 05:45	0.022	09/04/2015	0.029
19/04/2015 06:00	0.025	09/04/2015	0.027
19/04/2015 06:15	0.020	09/04/2015	0.026
19/04/2015 06:30	0.032	09/04/2015	0.026
19/04/2015 06:45	0.023	09/04/2015	0.023
19/04/2015 07:00	0.027	09/04/2015	0.021
19/04/2015 07:15	0.028	09/04/2015	0.024
19/04/2015 07:30	0.027	09/04/2015	0.017
19/04/2015 07:45	0.025	09/04/2015	0.023
19/04/2015 08:00	0.028	09/04/2015	0.019
19/04/2015 08:15	0.025	09/04/2015	0.020
19/04/2015 08:30	0.030	09/04/2015	0.017
19/04/2015 08:45	0.025	09/04/2015	0.020
19/04/2015 09:00	0.029	09/04/2015	0.020
19/04/2015 09:15	0.037	09/04/2015	0.019
19/04/2015 09:30	0.042	09/04/2015	0.021
19/04/2015 09:45	0.041	09/04/2015	0.019
19/04/2015 10:00	0.041	09/04/2015	0.019
19/04/2015 10:15	0.040	09/04/2015	0.022
19/04/2015 10:30	0.043	09/04/2015	0.020
19/04/2015 10:45	0.041	09/04/2015	0.023
19/04/2015 11:00	0.037	09/04/2015	0.026
19/04/2015 11:15	0.041	09/04/2015	0.019
19/04/2015 11:30	0.029	09/04/2015	0.023
19/04/2015 11:45	0.044	09/04/2015	0.029
19/04/2015 12:00	0.036	09/04/2015	0.029
19/04/2015 12:15	0.039	09/04/2015	0.028
19/04/2015 12:30	0.037	09/04/2015	0.022
19/04/2015 12:45	0.033	09/04/2015	0.028
19/04/2015 13:00	0.036	09/04/2015	0.031
19/04/2015 13:15	0.030	09/04/2015	0.033
19/04/2015 13:30	0.033	09/04/2015	0.031
19/04/2015 13:45	0.046	09/04/2015	0.035
19/04/2015 14:00	0.042	09/04/2015	0.034
19/04/2015 14:15	0.029	09/04/2015	0.036
19/04/2015 14:30	0.038	09/04/2015	0.036
19/04/2015 14:45	0.038	09/04/2015	0.039
19/04/2015 15:00	0.030	09/04/2015	0.028

Date/time	Measured flow (m3/s)	Date	Model input combined dataset (m3/s)
19/04/2015 15:15	0.030	09/04/2015	0.029
19/04/2015 15:30	0.049	09/04/2015	0.026
19/04/2015 15:45	0.030	09/04/2015	0.031
19/04/2015 16:00	0.038	09/04/2015	0.024
19/04/2015 16:15	0.040	09/04/2015	0.028
19/04/2015 16:30	0.039	09/04/2015	0.032
19/04/2015 16:45	0.026	09/04/2015	0.026
19/04/2015 17:00	0.033	09/04/2015	0.021
19/04/2015 17:15	0.028	09/04/2015	0.030
19/04/2015 17:30	0.028	09/04/2015	0.031
19/04/2015 17:45	0.030	09/04/2015	0.031
19/04/2015 18:00	0.033	09/04/2015	0.029
19/04/2015 18:15	0.038	09/04/2015	0.028
19/04/2015 18:30	0.031	09/04/2015	0.027
19/04/2015 18:45	0.046	09/04/2015	0.022
19/04/2015 19:00	0.033	09/04/2015	0.020
19/04/2015 19:15	0.033	09/04/2015	0.019
19/04/2015 19:30	0.047	09/04/2015	0.023
19/04/2015 19:45	0.035	09/04/2015	0.025
19/04/2015 20:00	0.033	09/04/2015	0.022
19/04/2015 20:15	0.040	09/04/2015	0.026
19/04/2015 20:30	0.033	09/04/2015	0.022
19/04/2015 20:45	0.043	09/04/2015	0.030
19/04/2015 21:00	0.045	09/04/2015	0.015
19/04/2015 21:15	0.061	09/04/2015	0.022
19/04/2015 21:30	0.046	09/04/2015	0.024
19/04/2015 21:45	0.045	09/04/2015	0.027
19/04/2015 22:00	0.044	09/04/2015	0.026
19/04/2015 22:15	0.042	09/04/2015	0.033
19/04/2015 22:30	0.045	09/04/2015	0.031
19/04/2015 22:45	0.043	09/04/2015	0.029
19/04/2015 23:00	0.041	09/04/2015	0.033
19/04/2015 23:15	0.040	09/04/2015	0.049
19/04/2015 23:30	0.031	09/04/2015	0.032
19/04/2015 23:45	0.034	09/04/2015	0.028
20/04/2015 00:00	0.031	09/04/2015	0.039
20/04/2015 00:15	0.030	09/04/2015	0.032
20/04/2015 00:30	0.029	09/04/2015	0.034
20/04/2015 00:45	0.026	09/04/2015	0.035
20/04/2015 01:00	0.028	09/04/2015	0.040
20/04/2015 01:15	0.033	09/04/2015	0.029
20/04/2015 01:30	0.009	09/04/2015	0.030
20/04/2015 01:45	0.036	09/04/2015	0.031
20/04/2015 02:00	0.026	09/04/2015	0.021
20/04/2015 02:15	0.023	09/04/2015	0.032
20/04/2015 02:30	0.029	09/04/2015	0.029
20/04/2015 02:45	0.026	09/04/2015	0.035
20/04/2015 03:00	0.029	09/04/2015	0.031
20/04/2015 03:15	0.026	09/04/2015	0.028
20/04/2015 03:30	0.030	09/04/2015	0.030
20/04/2015 03:45	0.019	09/04/2015	0.026
20/04/2015 04:00	0.026	09/04/2015	0.028
20/04/2015 04:15	0.030	09/04/2015	0.037
20/04/2015 04:30	0.023	10/04/2015	0.034
20/04/2015 04:45	0.022	10/04/2015	0.031
20/04/2015 05:00	0.020	10/04/2015	0.033
20/04/2015 05:15	0.022	10/04/2015	0.022
20/04/2015 05:30	0.028	10/04/2015	0.024
20/04/2015 05:45	0.027	10/04/2015	0.028
20/04/2015 06:00	0.025	10/04/2015	0.021
20/04/2015 06:15	0.026	10/04/2015	0.025
20/04/2015 06:30	0.023	10/04/2015	0.027
20/04/2015 06:45	0.027	10/04/2015	0.017
20/04/2015 07:00	0.028	10/04/2015	0.028
20/04/2015 07:15	0.028	10/04/2015	0.022
20/04/2015 07:30	0.031	10/04/2015	0.015
20/04/2015 07:45	0.035	10/04/2015	0.007
20/04/2015 08:00	0.037	10/04/2015	0.003
20/04/2015 08:15	0.038	10/04/2015	0.021
20/04/2015 08:30	0.047	10/04/2015	0.026
20/04/2015 08:45	0.042	10/04/2015	0.019
20/04/2015 09:00	0.043	10/04/2015	0.023
20/04/2015 09:15	0.046	10/04/2015	0.021
20/04/2015 09:30	0.035	10/04/2015	0.019
20/04/2015 09:45	0.040	10/04/2015	0.024
20/04/2015 10:00	0.036	10/04/2015	0.021
20/04/2015 10:15	0.043	10/04/2015	0.017
20/04/2015 10:30	0.035	10/04/2015	0.019
20/04/2015 10:45	0.027	10/04/2015	0.022
20/04/2015 11:00	0.035	10/04/2015	0.021
20/04/2015 11:15	0.029	10/04/2015	0.022

Date/time	Measured flow (m3/s)	Date	Model input combined dataset (m3/s)
20/04/2015 11:30	0.035	10/04/2015	0.022
20/04/2015 11:45	0.033	10/04/2015	0.017
20/04/2015 12:00	0.030	10/04/2015	0.020
20/04/2015 12:15	0.039	10/04/2015	0.022
20/04/2015 12:30	0.034	10/04/2015	0.024
20/04/2015 12:45	0.033	10/04/2015	0.026
20/04/2015 13:00	0.027	10/04/2015	0.026
20/04/2015 13:15	0.029	10/04/2015	0.023
20/04/2015 13:30	0.035	10/04/2015	0.029
20/04/2015 13:45	0.034	10/04/2015	0.026
20/04/2015 14:00	0.029	10/04/2015	0.036
20/04/2015 14:15	0.035	10/04/2015	0.028
20/04/2015 14:30	0.036	10/04/2015	0.034
20/04/2015 14:45	0.038	10/04/2015	0.030
20/04/2015 15:00	0.031	10/04/2015	0.040
20/04/2015 15:15	0.033	10/04/2015	0.033
20/04/2015 15:30	0.030	10/04/2015	0.025
20/04/2015 15:45	0.033	10/04/2015	0.027
20/04/2015 16:00	0.036	10/04/2015	0.027
20/04/2015 16:15	0.032	10/04/2015	0.024
20/04/2015 16:30	0.026	10/04/2015	0.029
20/04/2015 16:45	0.039	10/04/2015	0.032
20/04/2015 17:00	0.034	10/04/2015	0.036
20/04/2015 17:15	0.034	10/04/2015	0.028
20/04/2015 17:30	0.034	10/04/2015	0.030
20/04/2015 17:45	0.041	10/04/2015	0.036
20/04/2015 18:00	0.047	10/04/2015	0.030
20/04/2015 18:15	0.049	10/04/2015	0.031
20/04/2015 18:30	0.046	10/04/2015	0.025
20/04/2015 18:45	0.039	10/04/2015	0.022
20/04/2015 19:00	0.044	10/04/2015	0.027
20/04/2015 19:15	0.047	10/04/2015	0.034
20/04/2015 19:30	0.043	10/04/2015	0.020
20/04/2015 19:45	0.048	10/04/2015	0.029
20/04/2015 20:00	0.039	10/04/2015	0.022
20/04/2015 20:15	0.040	10/04/2015	0.022
20/04/2015 20:30	0.046	10/04/2015	0.029
20/04/2015 20:45	0.037	10/04/2015	0.027
20/04/2015 21:00	0.043	10/04/2015	0.027
20/04/2015 21:15	0.041	10/04/2015	0.028
20/04/2015 21:30	0.043	10/04/2015	0.023
20/04/2015 21:45	0.046	10/04/2015	0.028
20/04/2015 22:00	0.042	10/04/2015	0.020
20/04/2015 22:15	0.036	10/04/2015	0.033
20/04/2015 22:30	0.040	10/04/2015	0.033
20/04/2015 22:45	0.026	10/04/2015	0.037
20/04/2015 23:00	0.032	10/04/2015	0.036
20/04/2015 23:15	0.027	10/04/2015	0.036
20/04/2015 23:30	0.034	10/04/2015	0.032
20/04/2015 23:45	0.038	10/04/2015	0.034
21/04/2015 00:00	0.029	10/04/2015	0.026
21/04/2015 00:15	0.035	10/04/2015	0.028
21/04/2015 00:30	0.039	10/04/2015	0.039
21/04/2015 00:45	0.027	10/04/2015	0.026
21/04/2015 01:00	0.032	10/04/2015	0.032
21/04/2015 01:15	0.034	10/04/2015	0.033
21/04/2015 01:30	0.031	10/04/2015	0.028
21/04/2015 01:45	0.031	10/04/2015	0.028
21/04/2015 02:00	0.027	10/04/2015	0.027
21/04/2015 02:15	0.031	10/04/2015	0.030
21/04/2015 02:30	0.032	10/04/2015	0.033
21/04/2015 02:45	0.030	10/04/2015	0.036
21/04/2015 03:00	0.026	10/04/2015	0.032
21/04/2015 03:15	0.035	10/04/2015	0.025
21/04/2015 03:30	0.031	10/04/2015	0.024
21/04/2015 03:45	0.031	10/04/2015	0.031
21/04/2015 04:00	0.023	10/04/2015	0.035
21/04/2015 04:15	0.031	11/04/2015	0.041
21/04/2015 04:30	0.024	11/04/2015	0.035
21/04/2015 04:45	0.025	11/04/2015	0.033
21/04/2015 05:00	0.020	11/04/2015	0.026
21/04/2015 05:15	0.026	11/04/2015	0.029
21/04/2015 05:30	0.025	11/04/2015	0.027
21/04/2015 05:45	0.032	11/04/2015	0.033
21/04/2015 06:00	0.023	11/04/2015	0.022
21/04/2015 06:15	0.025	11/04/2015	0.019
21/04/2015 06:30	0.028	11/04/2015	0.027
21/04/2015 06:45	0.034	11/04/2015	0.024
21/04/2015 07:00	0.023	11/04/2015	0.025
21/04/2015 07:15	0.025	11/04/2015	0.020
21/04/2015 07:30	0.032	11/04/2015	0.024

Date/time	Measured flow (m3/s)	Date	Model input combined dataset (m3/s)
21/04/2015 07:45	0.034	11/04/2015	0.022
21/04/2015 08:00	0.034	11/04/2015	0.018
21/04/2015 08:15	0.047	11/04/2015	0.021
21/04/2015 08:30	0.047	11/04/2015	0.019
21/04/2015 08:45	0.043	11/04/2015	0.019
21/04/2015 09:00	0.049	11/04/2015	0.019
21/04/2015 09:15	0.042	11/04/2015	0.020
21/04/2015 09:30	0.035	11/04/2015	0.027
21/04/2015 09:45	0.041	11/04/2015	0.024
21/04/2015 10:00	0.036	11/04/2015	0.023
21/04/2015 10:15	0.035	11/04/2015	0.018
21/04/2015 10:30	0.045	11/04/2015	0.020
21/04/2015 10:45	0.048	11/04/2015	0.017
21/04/2015 11:00	0.036	11/04/2015	0.019
21/04/2015 11:15	0.032	11/04/2015	0.016
21/04/2015 11:30	0.032	11/04/2015	0.022
21/04/2015 11:45	0.032	11/04/2015	0.020
21/04/2015 12:00	0.035	11/04/2015	0.028
21/04/2015 12:15	0.039	11/04/2015	0.022
21/04/2015 12:30	0.040	11/04/2015	0.027
21/04/2015 12:45	0.028	11/04/2015	0.021
21/04/2015 13:00	0.033	11/04/2015	0.030
21/04/2015 13:15	0.036	11/04/2015	0.031
21/04/2015 13:30	0.039	11/04/2015	0.023
21/04/2015 13:45	0.036	11/04/2015	0.035
21/04/2015 14:00	0.044	11/04/2015	0.031
21/04/2015 14:15	0.040	11/04/2015	0.033
21/04/2015 14:30	0.030	11/04/2015	0.035
21/04/2015 14:45	0.034	11/04/2015	0.036
21/04/2015 15:00	0.028	11/04/2015	0.036
21/04/2015 15:15	0.031	11/04/2015	0.040
21/04/2015 15:30	0.024	11/04/2015	0.033
21/04/2015 15:45	0.031	11/04/2015	0.033
21/04/2015 16:00	0.030	11/04/2015	0.038
21/04/2015 16:15	0.032	11/04/2015	0.053
21/04/2015 16:30	0.028	11/04/2015	0.053
21/04/2015 16:45	0.048	11/04/2015	0.050
21/04/2015 17:00	0.034	11/04/2015	0.045
21/04/2015 17:15	0.047	11/04/2015	0.043
21/04/2015 17:30	0.038	11/04/2015	0.039
21/04/2015 17:45	0.043	11/04/2015	0.041
21/04/2015 18:00	0.034	11/04/2015	0.033
21/04/2015 18:15	0.037	11/04/2015	0.039
21/04/2015 18:30	0.034	11/04/2015	0.033
21/04/2015 18:45	0.044	11/04/2015	0.030
21/04/2015 19:00	0.042	11/04/2015	0.029
21/04/2015 19:15	0.033	11/04/2015	0.031
21/04/2015 19:30	0.041	11/04/2015	0.029
21/04/2015 19:45	0.046	11/04/2015	0.028
21/04/2015 20:00	0.040	11/04/2015	0.027
21/04/2015 20:15	0.045	11/04/2015	0.026
21/04/2015 20:30	0.040	11/04/2015	0.027
21/04/2015 20:45	0.054	11/04/2015	0.028
21/04/2015 21:00	0.044	11/04/2015	0.030
21/04/2015 21:15	0.037	11/04/2015	0.028
21/04/2015 21:30	0.036	11/04/2015	0.030
21/04/2015 21:45	0.031	11/04/2015	0.023
21/04/2015 22:00	0.037	11/04/2015	0.027
21/04/2015 22:15	0.047	11/04/2015	0.030
21/04/2015 22:30	0.045	11/04/2015	0.020
21/04/2015 22:45	0.028	11/04/2015	0.026
21/04/2015 23:00	0.042	11/04/2015	0.025
21/04/2015 23:15	0.035	11/04/2015	0.030
21/04/2015 23:30	0.029	11/04/2015	0.022
21/04/2015 23:45	0.041	11/04/2015	0.027
22/04/2015 00:00	0.034	11/04/2015	0.029
22/04/2015 00:15	0.029	11/04/2015	0.028
22/04/2015 00:30	0.030	11/04/2015	0.037
22/04/2015 00:45	0.028	11/04/2015	0.021
22/04/2015 01:00	0.025	11/04/2015	0.032
22/04/2015 01:15	0.033	11/04/2015	0.030
22/04/2015 01:30	0.024	11/04/2015	0.025
22/04/2015 01:45	0.016	11/04/2015	0.025
22/04/2015 02:00	0.029	11/04/2015	0.018
22/04/2015 02:15	0.021	11/04/2015	0.026
22/04/2015 02:30	0.026	11/04/2015	0.026
22/04/2015 02:45	0.021	11/04/2015	0.026
22/04/2015 03:00	0.022	11/04/2015	0.027
22/04/2015 03:15	0.022	11/04/2015	0.031
22/04/2015 03:30	0.022	11/04/2015	0.026
22/04/2015 03:45	0.026	11/04/2015	0.033

Date/time	Measured flow (m3/s)	Date	Model input combined dataset (m3/s)
22/04/2015 04:00	0.026	11/04/2015	0.028
22/04/2015 04:15	0.026	12/04/2015	0.035
22/04/2015 04:30	0.026	12/04/2015	0.044
22/04/2015 04:45	0.022	12/04/2015	0.039
22/04/2015 05:00	0.026	12/04/2015	0.033
22/04/2015 05:15	0.026	12/04/2015	0.023
22/04/2015 05:30	0.026	12/04/2015	0.024
22/04/2015 05:45	0.022	12/04/2015	0.022
22/04/2015 06:00	0.025	12/04/2015	0.021
22/04/2015 06:15	0.024	12/04/2015	0.022
22/04/2015 06:30	0.026	12/04/2015	0.018
22/04/2015 06:45	0.018	12/04/2015	0.020
22/04/2015 07:00	0.026	12/04/2015	0.029
22/04/2015 07:15	0.027	12/04/2015	0.021
22/04/2015 07:30	0.027	12/04/2015	0.022
22/04/2015 07:45	0.022	12/04/2015	0.021
22/04/2015 08:00	0.022	12/04/2015	0.015
22/04/2015 08:15	0.020	12/04/2015	0.016
22/04/2015 08:30	0.019	12/04/2015	0.020
22/04/2015 08:45	0.025	12/04/2015	0.019
22/04/2015 09:00	0.019	12/04/2015	0.020
22/04/2015 09:15	0.025	12/04/2015	0.017
22/04/2015 09:30	0.027	12/04/2015	0.021
22/04/2015 09:45	0.016	12/04/2015	0.020
22/04/2015 10:00	0.024	12/04/2015	0.018
22/04/2015 10:15	0.025	12/04/2015	0.015
22/04/2015 10:30	0.025	12/04/2015	0.021
22/04/2015 10:45	0.021	12/04/2015	0.021
22/04/2015 11:00	0.018	12/04/2015	0.018
22/04/2015 11:15	0.017	12/04/2015	0.019
22/04/2015 11:30	0.019	12/04/2015	0.018
22/04/2015 11:45	0.023	12/04/2015	0.016
22/04/2015 12:00	0.018	12/04/2015	0.023
22/04/2015 12:15	0.023	12/04/2015	0.020
22/04/2015 12:30	0.026	12/04/2015	0.025
22/04/2015 12:45	0.021	12/04/2015	0.025
22/04/2015 13:00	0.025	12/04/2015	0.027
22/04/2015 13:15	0.021	12/04/2015	0.022
22/04/2015 13:30	0.015	12/04/2015	0.037
22/04/2015 13:45	0.021	12/04/2015	0.040
22/04/2015 14:00	0.021	12/04/2015	0.036
22/04/2015 14:15	0.019	12/04/2015	0.036
22/04/2015 14:30	0.029	12/04/2015	0.039
22/04/2015 14:45	0.017	12/04/2015	0.040
22/04/2015 15:00	0.020	12/04/2015	0.036
22/04/2015 15:15	0.018	12/04/2015	0.035
22/04/2015 15:30	0.021	12/04/2015	0.037
22/04/2015 15:45	0.019	12/04/2015	0.036
22/04/2015 16:00	0.023	12/04/2015	0.038
22/04/2015 16:15	0.026	12/04/2015	0.032
22/04/2015 16:30	0.022	12/04/2015	0.029
22/04/2015 16:45	0.022	12/04/2015	0.040
22/04/2015 17:30	0.036	12/04/2015	0.032
22/04/2015 17:45	0.038	12/04/2015	0.031
22/04/2015 18:00	0.038	12/04/2015	0.033
22/04/2015 18:15	0.033	12/04/2015	0.038
22/04/2015 18:30	0.035	12/04/2015	0.032
22/04/2015 18:45	0.039	12/04/2015	0.027
22/04/2015 19:00	0.049	12/04/2015	0.021
22/04/2015 19:15	0.043	12/04/2015	0.036
22/04/2015 19:30	0.049	12/04/2015	0.025
22/04/2015 19:45	0.050	12/04/2015	0.022
22/04/2015 20:00	0.044	12/04/2015	0.022
22/04/2015 20:15	0.051	12/04/2015	0.032
22/04/2015 20:30	0.030	12/04/2015	0.023
22/04/2015 20:45	0.041	12/04/2015	0.029
22/04/2015 21:00	0.045	12/04/2015	0.028
22/04/2015 21:15	0.051	12/04/2015	0.026
22/04/2015 21:30	0.039	12/04/2015	0.026
22/04/2015 21:45	0.047	12/04/2015	0.030
22/04/2015 22:00	0.036	12/04/2015	0.032
22/04/2015 22:15	0.039	12/04/2015	0.025
22/04/2015 22:30	0.037	12/04/2015	0.029
22/04/2015 22:45	0.038	12/04/2015	0.027
22/04/2015 23:00	0.040	12/04/2015	0.031
22/04/2015 23:15	0.030	12/04/2015	0.038
22/04/2015 23:30	0.035	12/04/2015	0.028
22/04/2015 23:45	0.040	12/04/2015	0.034
23/04/2015 00:00	0.033	12/04/2015	0.036
23/04/2015 00:15	0.034	12/04/2015	0.035
23/04/2015 00:30	0.039	12/04/2015	0.039

Date/time	Measured flow (m3/s)	Date	Model input combined dataset (m3/s)
23/04/2015 00:45	0.040	12/04/2015	0.037
23/04/2015 01:00	0.029	12/04/2015	0.037
23/04/2015 01:15	0.031	12/04/2015	0.035
23/04/2015 01:30	0.026	12/04/2015	0.029
23/04/2015 01:45	0.032	12/04/2015	0.038
23/04/2015 02:00	0.029	12/04/2015	0.037
23/04/2015 02:15	0.029	12/04/2015	0.031
23/04/2015 02:30	0.033	12/04/2015	0.032
23/04/2015 02:45	0.025	12/04/2015	0.029
23/04/2015 03:00	0.022	12/04/2015	0.026
23/04/2015 03:15	0.023	12/04/2015	0.028
23/04/2015 03:30	0.026	12/04/2015	0.024
23/04/2015 03:45	0.027	12/04/2015	0.030
23/04/2015 04:00	0.024	12/04/2015	0.028
23/04/2015 04:15	0.025	12/04/2015	0.035
23/04/2015 04:30	0.024	12/04/2015	0.033
23/04/2015 04:45	0.028	13/04/2015	0.044
23/04/2015 05:00	0.023	13/04/2015	0.045
23/04/2015 05:15	0.025	13/04/2015	0.028
23/04/2015 05:30	0.032	13/04/2015	0.027
23/04/2015 05:45	0.028	13/04/2015	0.028
23/04/2015 06:00	0.026	13/04/2015	0.034
23/04/2015 06:15	0.026	13/04/2015	0.024
23/04/2015 06:30	0.023	13/04/2015	0.025
23/04/2015 06:45	0.024	13/04/2015	0.020
23/04/2015 07:00	0.032	13/04/2015	0.024
23/04/2015 07:15	0.036	13/04/2015	0.029
23/04/2015 07:30	0.034	13/04/2015	0.027
23/04/2015 07:45	0.034	13/04/2015	0.022
23/04/2015 08:00	0.033	13/04/2015	0.020
23/04/2015 08:15	0.046	13/04/2015	0.020
23/04/2015 08:30	0.041	13/04/2015	0.024
23/04/2015 08:45	0.037	13/04/2015	0.027
23/04/2015 09:00	0.043	13/04/2015	0.019
23/04/2015 09:15	0.045	13/04/2015	0.019
23/04/2015 09:30	0.042	13/04/2015	0.025
23/04/2015 09:45	0.051	13/04/2015	0.018
23/04/2015 10:00	0.044	13/04/2015	0.019
23/04/2015 10:15	0.036	13/04/2015	0.018
23/04/2015 10:30	0.029	13/04/2015	0.018
23/04/2015 10:45	0.039	13/04/2015	0.018
23/04/2015 11:00	0.037	13/04/2015	0.017
23/04/2015 11:15	0.037	13/04/2015	0.016
23/04/2015 11:30	0.036	13/04/2015	0.021
23/04/2015 11:45	0.045	13/04/2015	0.022
23/04/2015 12:00	0.041	13/04/2015	0.022
23/04/2015 12:15	0.057	13/04/2015	0.025
23/04/2015 12:30	0.055	13/04/2015	0.027
23/04/2015 12:45	0.038	13/04/2015	0.025
23/04/2015 13:00	0.041	13/04/2015	0.034
23/04/2015 13:15	0.044	13/04/2015	0.024
23/04/2015 13:30	0.040	13/04/2015	0.029
23/04/2015 13:45	0.039	13/04/2015	0.028
23/04/2015 14:00	0.038	13/04/2015	0.032
23/04/2015 14:15	0.042	13/04/2015	0.037
23/04/2015 14:30	0.037	13/04/2015	0.035
23/04/2015 14:45	0.033	13/04/2015	0.038
23/04/2015 15:00	0.036	13/04/2015	0.031
23/04/2015 15:15	0.034	13/04/2015	0.026
23/04/2015 15:30	0.038	13/04/2015	0.028
23/04/2015 15:45	0.031	13/04/2015	0.032
23/04/2015 16:00	0.031	13/04/2015	0.035
23/04/2015 16:15	0.034	13/04/2015	0.038
23/04/2015 16:30	0.040	13/04/2015	0.030
23/04/2015 16:45	0.035	13/04/2015	0.030
23/04/2015 17:00	0.037	13/04/2015	0.032
23/04/2015 17:15	0.032	13/04/2015	0.046
23/04/2015 17:30	0.037	13/04/2015	0.030
23/04/2015 17:45	0.038	13/04/2015	0.027
23/04/2015 18:00	0.041	13/04/2015	0.029
23/04/2015 18:15	0.040	13/04/2015	0.028
23/04/2015 18:30	0.028	13/04/2015	0.036
23/04/2015 18:45	0.046	13/04/2015	0.027
23/04/2015 19:00	0.042	13/04/2015	0.021
23/04/2015 19:15	0.047	13/04/2015	0.026
23/04/2015 19:30	0.049	13/04/2015	0.025
23/04/2015 19:45	0.048	13/04/2015	0.023
23/04/2015 20:00	0.034	13/04/2015	0.038
23/04/2015 20:15	0.038	13/04/2015	0.026
23/04/2015 20:30	0.044	13/04/2015	0.022
23/04/2015 20:45	0.041	13/04/2015	0.020

Date/time	Measured flow (m3/s)	Date	Model input combined dataset (m3/s)
23/04/2015 21:00	0.051	13/04/2015	0.026
23/04/2015 21:15	0.047	13/04/2015	0.029
23/04/2015 21:30	0.048	13/04/2015	0.022
23/04/2015 21:45	0.037	13/04/2015	0.033
23/04/2015 22:00	0.043	13/04/2015	0.031
23/04/2015 22:15	0.041	13/04/2015	0.037
23/04/2015 22:30	0.052	13/04/2015	0.037
23/04/2015 22:45	0.039	13/04/2015	0.032
23/04/2015 23:00	0.039	13/04/2015	0.035
23/04/2015 23:15	0.049	13/04/2015	0.026
23/04/2015 23:30	0.042	13/04/2015	0.041
23/04/2015 23:45	0.035	13/04/2015	0.030
24/04/2015 00:00	0.034	13/04/2015	0.036
24/04/2015 00:15	0.033	13/04/2015	0.042
24/04/2015 00:30	0.039	13/04/2015	0.032
24/04/2015 00:45	0.040	13/04/2015	0.029
24/04/2015 01:00	0.027	13/04/2015	0.033
24/04/2015 01:15	0.021	13/04/2015	0.032
24/04/2015 01:30	0.037	13/04/2015	0.027
24/04/2015 01:45	0.026	13/04/2015	0.034
24/04/2015 02:00	0.030	13/04/2015	0.040
24/04/2015 02:15	0.034	13/04/2015	0.032
24/04/2015 02:30	0.026	13/04/2015	0.029
24/04/2015 02:45	0.025	13/04/2015	0.035
24/04/2015 03:00	0.026	13/04/2015	0.032
24/04/2015 03:15	0.025	13/04/2015	0.033
24/04/2015 03:30	0.028	13/04/2015	0.024
24/04/2015 03:45	0.027	13/04/2015	0.029
24/04/2015 04:00	0.030	13/04/2015	0.034
24/04/2015 04:15	0.024	13/04/2015	0.037
24/04/2015 04:30	0.014	13/04/2015	0.038
24/04/2015 04:45	0.026	14/04/2015	0.042
24/04/2015 05:00	0.025	14/04/2015	0.038
24/04/2015 05:15	0.033	14/04/2015	0.029
24/04/2015 05:30	0.030	14/04/2015	0.025
24/04/2015 05:45	0.029	14/04/2015	0.028
24/04/2015 06:00	0.028	14/04/2015	0.026
24/04/2015 06:15	0.022	14/04/2015	0.027
24/04/2015 06:30	0.026	14/04/2015	0.022
24/04/2015 06:45	0.025	14/04/2015	0.026
24/04/2015 07:00	0.026	14/04/2015	0.032
24/04/2015 07:15	0.036	14/04/2015	0.024
24/04/2015 07:30	0.033	14/04/2015	0.020
24/04/2015 07:45	0.042	14/04/2015	0.026
24/04/2015 08:00	0.041	14/04/2015	0.025
24/04/2015 08:15	0.038	14/04/2015	0.021
24/04/2015 08:30	0.037	14/04/2015	0.017
24/04/2015 08:45	0.044	14/04/2015	0.025
24/04/2015 09:00	0.050	14/04/2015	0.023
24/04/2015 09:15	0.046	14/04/2015	0.024
24/04/2015 09:30	0.060	14/04/2015	0.025
24/04/2015 09:45	0.049	14/04/2015	0.022
24/04/2015 10:00	0.043	14/04/2015	0.020
24/04/2015 10:15	0.043	14/04/2015	0.021
24/04/2015 10:30	0.046	14/04/2015	0.021
24/04/2015 10:45	0.049	14/04/2015	0.019
24/04/2015 11:00	0.044	14/04/2015	0.018
24/04/2015 11:15	0.036	14/04/2015	0.022
24/04/2015 11:30	0.039	14/04/2015	0.026
24/04/2015 11:45	0.046	14/04/2015	0.024
24/04/2015 12:00	0.055	14/04/2015	0.027
24/04/2015 12:15	0.046	14/04/2015	0.028
24/04/2015 12:30	0.041	14/04/2015	0.034
24/04/2015 12:45	0.038	14/04/2015	0.026
24/04/2015 13:00	0.043	14/04/2015	0.036
24/04/2015 13:15	0.026	14/04/2015	0.027
24/04/2015 13:30	0.028	14/04/2015	0.028
24/04/2015 13:45	0.042	14/04/2015	0.034
24/04/2015 14:00	0.039	14/04/2015	0.048
24/04/2015 14:15	0.033	14/04/2015	0.043
24/04/2015 14:30	0.036	14/04/2015	0.033
24/04/2015 14:45	0.042	14/04/2015	0.029
24/04/2015 15:00	0.032	14/04/2015	0.038
24/04/2015 15:15	0.037	14/04/2015	0.036
24/04/2015 15:30	0.035	14/04/2015	0.028
24/04/2015 15:45	0.036	14/04/2015	0.034
24/04/2015 16:00	0.028	14/04/2015	0.031
24/04/2015 16:15	0.038	14/04/2015	0.035
24/04/2015 16:30	0.048	14/04/2015	0.034
24/04/2015 16:45	0.031	14/04/2015	0.031
24/04/2015 17:00	0.034	14/04/2015	0.032

Date/time	Measured flow (m3/s)	Date	Model input combined dataset (m3/s)
24/04/2015 17:15	0.044	14/04/2015	0.029
24/04/2015 17:30	0.039	14/04/2015	0.035
24/04/2015 17:45	0.040	14/04/2015	0.030
24/04/2015 18:00	0.037	14/04/2015	0.028
24/04/2015 18:15	0.041	14/04/2015	0.037
24/04/2015 18:30	0.040	14/04/2015	0.034
24/04/2015 18:45	0.026	14/04/2015	0.028
24/04/2015 19:00	0.042	14/04/2015	0.036
24/04/2015 19:15	0.034	14/04/2015	0.026
24/04/2015 19:30	0.042	14/04/2015	0.029
24/04/2015 19:45	0.029	14/04/2015	0.026
24/04/2015 20:00	0.029	14/04/2015	0.029
24/04/2015 20:15	0.056	14/04/2015	0.032
24/04/2015 20:30	0.037	14/04/2015	0.038
24/04/2015 20:45	0.033	14/04/2015	0.039
24/04/2015 21:00	0.042	14/04/2015	0.033
24/04/2015 21:15	0.040	14/04/2015	0.036
24/04/2015 21:30	0.035	14/04/2015	0.030
24/04/2015 21:45	0.044	14/04/2015	0.034
24/04/2015 22:00	0.035	14/04/2015	0.033
24/04/2015 22:15	0.034	14/04/2015	0.030
24/04/2015 22:30	0.039	14/04/2015	0.024
24/04/2015 22:45	0.037	14/04/2015	0.033
24/04/2015 23:00	0.035	14/04/2015	0.030
24/04/2015 23:15	0.040	14/04/2015	0.036
24/04/2015 23:30	0.037	14/04/2015	0.037
24/04/2015 23:45	0.029	14/04/2015	0.037
25/04/2015 00:00	0.032	14/04/2015	0.039
25/04/2015 00:15	0.026	14/04/2015	0.052
25/04/2015 00:30	0.036	14/04/2015	0.043
25/04/2015 00:45	0.035	14/04/2015	0.034
25/04/2015 01:00	0.024	14/04/2015	0.050
25/04/2015 01:15	0.028	14/04/2015	0.033
25/04/2015 01:30	0.033	14/04/2015	0.034
25/04/2015 01:45	0.027	14/04/2015	0.031
25/04/2015 02:00	0.033	14/04/2015	0.041
25/04/2015 02:15	0.031	14/04/2015	0.037
25/04/2015 02:30	0.021	14/04/2015	0.046
25/04/2015 02:45	0.027	14/04/2015	0.033
25/04/2015 03:00	0.025	14/04/2015	0.042
25/04/2015 03:15	0.025	14/04/2015	0.026
25/04/2015 03:30	0.020	14/04/2015	0.029
25/04/2015 03:45	0.027	14/04/2015	0.028
25/04/2015 04:00	0.026	14/04/2015	0.028
25/04/2015 04:15	0.019	14/04/2015	0.036
25/04/2015 04:30	0.027	14/04/2015	0.033
25/04/2015 04:45	0.023	15/04/2015	0.031
25/04/2015 05:00	0.027	15/04/2015	0.024
25/04/2015 05:15	0.023	15/04/2015	0.020
25/04/2015 05:30	0.027	15/04/2015	0.029
25/04/2015 05:45	0.030	15/04/2015	0.025
25/04/2015 06:00	0.026	15/04/2015	0.022
25/04/2015 06:15	0.027	15/04/2015	0.026
25/04/2015 06:30	0.031	15/04/2015	0.024
25/04/2015 06:45	0.026	15/04/2015	0.023
25/04/2015 07:00	0.025	15/04/2015	0.021
25/04/2015 07:15	0.027	15/04/2015	0.028
25/04/2015 07:30	0.026	15/04/2015	0.025
25/04/2015 07:45	0.034	15/04/2015	0.023
25/04/2015 08:00	0.039	15/04/2015	0.024
25/04/2015 08:15	0.046	15/04/2015	0.020
25/04/2015 08:30	0.046	15/04/2015	0.024
25/04/2015 08:45	0.041	15/04/2015	0.024
25/04/2015 09:00	0.038	15/04/2015	0.023
25/04/2015 09:15	0.044	15/04/2015	0.022
25/04/2015 09:30	0.036	15/04/2015	0.020
25/04/2015 09:45	0.043	15/04/2015	0.019
25/04/2015 10:00	0.053	15/04/2015	0.020
25/04/2015 10:15	0.058	15/04/2015	0.021
25/04/2015 10:30	0.050	15/04/2015	0.019
25/04/2015 10:45	0.053	15/04/2015	0.024
25/04/2015 11:00	0.043	15/04/2015	0.023
25/04/2015 11:15	0.053	15/04/2015	0.020
25/04/2015 11:30	0.048	15/04/2015	0.022
25/04/2015 11:45	0.065	15/04/2015	0.028
25/04/2015 12:00	0.050	15/04/2015	0.027
25/04/2015 12:15	0.047	15/04/2015	0.025
25/04/2015 12:30	0.055	15/04/2015	0.036
25/04/2015 12:45	0.042	15/04/2015	0.041
25/04/2015 13:00	0.042	15/04/2015	0.036
25/04/2015 13:15	0.036	15/04/2015	0.040

Date/time	Measured flow (m3/s)	Date	Model input combined dataset (m3/s)
25/04/2015 13:30	0.046	15/04/2015	0.039
25/04/2015 13:45	0.042	15/04/2015	0.035
25/04/2015 14:00	0.044	15/04/2015	0.041
25/04/2015 14:15	0.044	15/04/2015	0.062
25/04/2015 14:30	0.040	15/04/2015	0.050
25/04/2015 14:45	0.043	15/04/2015	0.036
25/04/2015 15:00	0.035	15/04/2015	0.048
25/04/2015 15:15	0.037	15/04/2015	0.040
25/04/2015 15:30	0.039	15/04/2015	0.040
25/04/2015 15:45	0.031	15/04/2015	0.027
25/04/2015 16:00	0.034	15/04/2015	0.031
25/04/2015 16:15	0.041	15/04/2015	0.028
25/04/2015 16:30	0.040	15/04/2015	0.040
25/04/2015 16:45	0.040	15/04/2015	0.031
25/04/2015 17:00	0.034	15/04/2015	0.034
25/04/2015 17:15	0.034	15/04/2015	0.030
25/04/2015 17:30	0.028	15/04/2015	0.038
25/04/2015 17:45	0.029	15/04/2015	0.035
25/04/2015 18:00	0.034	15/04/2015	0.021
25/04/2015 18:15	0.031	15/04/2015	0.026
25/04/2015 18:30	0.036	15/04/2015	0.023
25/04/2015 18:45	0.031	15/04/2015	0.025
25/04/2015 19:00	0.035	15/04/2015	0.031
25/04/2015 19:15	0.034	15/04/2015	0.031
25/04/2015 19:30	0.038	15/04/2015	0.025
25/04/2015 19:45	0.027	15/04/2015	0.028
25/04/2015 20:00	0.041	15/04/2015	0.027
25/04/2015 20:15	0.029	15/04/2015	0.024
25/04/2015 20:30	0.032	15/04/2015	0.023
25/04/2015 20:45	0.033	15/04/2015	0.039
25/04/2015 21:00	0.036	15/04/2015	0.046
25/04/2015 21:15	0.034	15/04/2015	0.036
25/04/2015 21:30	0.038	15/04/2015	0.043
25/04/2015 21:45	0.044	15/04/2015	0.035
25/04/2015 22:00	0.048	15/04/2015	0.027
25/04/2015 22:15	0.069	15/04/2015	0.031
25/04/2015 22:30	0.073	15/04/2015	0.030
25/04/2015 22:45	0.088	15/04/2015	0.031
25/04/2015 23:00	0.075	15/04/2015	0.030
25/04/2015 23:15	0.059	15/04/2015	0.027
25/04/2015 23:30	0.072	15/04/2015	0.036
25/04/2015 23:45	0.068	15/04/2015	0.030
26/04/2015 00:00	0.063	15/04/2015	0.034
26/04/2015 00:15	0.060	15/04/2015	0.024
26/04/2015 00:30	0.057	15/04/2015	0.024
26/04/2015 00:45	0.062	15/04/2015	0.029
26/04/2015 01:00	0.055	15/04/2015	0.035
26/04/2015 01:15	0.062	15/04/2015	0.041
26/04/2015 01:30	0.067	15/04/2015	0.019
26/04/2015 01:45	0.070	15/04/2015	0.035
26/04/2015 02:00	0.056	15/04/2015	0.026
26/04/2015 02:15	0.054	15/04/2015	0.035
26/04/2015 02:30	0.041	15/04/2015	0.019
26/04/2015 02:45	0.041	15/04/2015	0.030
26/04/2015 03:00	0.038	15/04/2015	0.025
26/04/2015 03:15	0.040	15/04/2015	0.025
26/04/2015 03:30	0.034	15/04/2015	0.028
26/04/2015 03:45	0.046	15/04/2015	0.029
26/04/2015 04:00	0.039	15/04/2015	0.023
26/04/2015 04:15	0.038	15/04/2015	0.025
26/04/2015 04:30	0.047	15/04/2015	0.029
26/04/2015 04:45	0.052	16/04/2015	0.031
26/04/2015 05:00	0.056	16/04/2015	0.027
26/04/2015 05:15	0.051	16/04/2015	0.025
26/04/2015 05:30	0.062	16/04/2015	0.025
26/04/2015 05:45	0.073	16/04/2015	0.025
26/04/2015 06:00	0.071	16/04/2015	0.022
26/04/2015 06:15	0.077	16/04/2015	0.019
26/04/2015 06:30	0.085	16/04/2015	0.020
26/04/2015 06:45	0.061	16/04/2015	0.025
26/04/2015 07:00	0.047	16/04/2015	0.019
26/04/2015 07:15	0.056	16/04/2015	0.018
26/04/2015 07:30	0.063	16/04/2015	0.015
26/04/2015 07:45	0.080	16/04/2015	0.019
26/04/2015 08:00	0.052	16/04/2015	0.021
26/04/2015 08:15	0.070	16/04/2015	0.015
26/04/2015 08:30	0.071	16/04/2015	0.018
26/04/2015 08:45	0.073	16/04/2015	0.016
26/04/2015 09:00	0.059	16/04/2015	0.016
26/04/2015 09:15	0.060	16/04/2015	0.015
26/04/2015 09:30	0.060	16/04/2015	0.014

Date/time	Measured flow (m3/s)	Date	Model input combined dataset (m3/s)
26/04/2015 09:45	0.057	16/04/2015	0.017
26/04/2015 10:00	0.062	16/04/2015	0.024
26/04/2015 10:15	0.064	16/04/2015	0.021
26/04/2015 10:30	0.061	16/04/2015	0.023
26/04/2015 10:45	0.052	16/04/2015	0.019
26/04/2015 11:00	0.054	16/04/2015	0.019
26/04/2015 11:15	0.043	16/04/2015	0.017
26/04/2015 11:30	0.046	16/04/2015	0.021
26/04/2015 11:45	0.051	16/04/2015	0.026
26/04/2015 12:00	0.047	16/04/2015	0.029
26/04/2015 12:15	0.048	16/04/2015	0.029
26/04/2015 12:30	0.051	16/04/2015	0.027
26/04/2015 12:45	0.050	16/04/2015	0.040
26/04/2015 13:00	0.049	16/04/2015	0.041
26/04/2015 13:15	0.045	16/04/2015	0.034
26/04/2015 13:30	0.047	16/04/2015	0.043
26/04/2015 13:45	0.036	16/04/2015	0.039
26/04/2015 14:00	0.044	16/04/2015	0.051
26/04/2015 14:15	0.047	16/04/2015	0.044
26/04/2015 14:30	0.044	16/04/2015	0.027
26/04/2015 14:45	0.043	16/04/2015	0.037
26/04/2015 15:00	0.042	16/04/2015	0.032
26/04/2015 15:15	0.040	16/04/2015	0.039
26/04/2015 15:30	0.038	16/04/2015	0.034
26/04/2015 15:45	0.046	16/04/2015	0.031
26/04/2015 16:00	0.039	16/04/2015	0.038
26/04/2015 16:15	0.039	16/04/2015	0.035
26/04/2015 16:30	0.038	16/04/2015	0.038
26/04/2015 16:45	0.050	16/04/2015	0.032
26/04/2015 17:00	0.040	16/04/2015	0.035
26/04/2015 17:15	0.036	16/04/2015	0.037
26/04/2015 17:30	0.033	16/04/2015	0.030
26/04/2015 17:45	0.035	16/04/2015	0.033
26/04/2015 18:00	0.039	16/04/2015	0.030
26/04/2015 18:15	0.046	16/04/2015	0.042
26/04/2015 18:30	0.046	16/04/2015	0.031
26/04/2015 18:45	0.039	16/04/2015	0.034
26/04/2015 19:00	0.042	16/04/2015	0.029
26/04/2015 19:15	0.046	16/04/2015	0.039
26/04/2015 19:30	0.059	16/04/2015	0.049
26/04/2015 19:45	0.051	16/04/2015	0.048
26/04/2015 20:00	0.036	16/04/2015	0.040
26/04/2015 20:15	0.050	16/04/2015	0.043
26/04/2015 20:30	0.043	16/04/2015	0.036
26/04/2015 20:45	0.044	16/04/2015	0.036
26/04/2015 21:00	0.043	16/04/2015	0.030
26/04/2015 21:15	0.053	16/04/2015	0.037
26/04/2015 21:30	0.045	16/04/2015	0.026
26/04/2015 21:45	0.047	16/04/2015	0.036
26/04/2015 22:00	0.042	16/04/2015	0.039
26/04/2015 22:15	0.046	16/04/2015	0.035
26/04/2015 22:30	0.044	16/04/2015	0.030
26/04/2015 22:45	0.036	16/04/2015	0.034
26/04/2015 23:00	0.036	16/04/2015	0.030
26/04/2015 23:15	0.048	16/04/2015	0.049
26/04/2015 23:30	0.045	16/04/2015	0.028
26/04/2015 23:45	0.054	16/04/2015	0.040
27/04/2015 00:00	0.041	16/04/2015	0.037
27/04/2015 00:15	0.049	16/04/2015	0.045
27/04/2015 00:30	0.029	16/04/2015	0.047
27/04/2015 00:45	0.041	16/04/2015	0.042
27/04/2015 01:00	0.040	16/04/2015	0.031
27/04/2015 01:15	0.034	16/04/2015	0.031
27/04/2015 01:30	0.031	16/04/2015	0.038
27/04/2015 01:45	0.027	16/04/2015	0.039
27/04/2015 02:00	0.033	16/04/2015	0.034
27/04/2015 02:15	0.027	16/04/2015	0.050
27/04/2015 02:30	0.037	16/04/2015	0.032
27/04/2015 02:45	0.027	16/04/2015	0.034
27/04/2015 03:00	0.027	16/04/2015	0.038
27/04/2015 03:15	0.033	16/04/2015	0.042
27/04/2015 03:30	0.032	16/04/2015	0.034
27/04/2015 03:45	0.030	16/04/2015	0.041
27/04/2015 04:00	0.026	16/04/2015	0.033
27/04/2015 04:15	0.031	16/04/2015	0.033
27/04/2015 04:30	0.021	16/04/2015	0.032
27/04/2015 04:45	0.024	17/04/2015	0.036
27/04/2015 05:00	0.027	17/04/2015	0.028
27/04/2015 05:15	0.032	17/04/2015	0.019
27/04/2015 05:30	0.025	17/04/2015	0.038
27/04/2015 05:45	0.022	17/04/2015	0.027

Date/time	Measured flow (m3/s)	Date	Model input combined dataset (m3/s)
27/04/2015 06:00	0.027	17/04/2015	0.023
27/04/2015 06:15	0.029	17/04/2015	0.018
27/04/2015 06:30	0.027	17/04/2015	0.031
27/04/2015 06:45	0.028	17/04/2015	0.030
27/04/2015 07:00	0.030	17/04/2015	0.022
27/04/2015 07:15	0.032	17/04/2015	0.016
27/04/2015 07:30	0.039	17/04/2015	0.025
27/04/2015 07:45	0.036	17/04/2015	0.029
27/04/2015 08:00	0.035	17/04/2015	0.027
27/04/2015 08:15	0.041	17/04/2015	0.030
27/04/2015 08:30	0.037	17/04/2015	0.033
27/04/2015 08:45	0.049	17/04/2015	0.025
27/04/2015 09:00	0.050	17/04/2015	0.023
27/04/2015 09:15	0.053	17/04/2015	0.029
27/04/2015 09:30	0.043	17/04/2015	0.024
27/04/2015 09:45	0.050	17/04/2015	0.023
27/04/2015 10:00	0.041	17/04/2015	0.026
27/04/2015 10:15	0.043	17/04/2015	0.024
27/04/2015 10:30	0.038	17/04/2015	0.024
27/04/2015 10:45	0.035	17/04/2015	0.022
27/04/2015 11:00	0.043	17/04/2015	0.025
27/04/2015 11:15	0.044	17/04/2015	0.030
27/04/2015 11:30	0.042	17/04/2015	0.021
27/04/2015 11:45	0.040	17/04/2015	0.023
27/04/2015 12:00	0.035	17/04/2015	0.029
27/04/2015 12:15	0.034	17/04/2015	0.032
27/04/2015 12:30	0.030	17/04/2015	0.037
27/04/2015 12:45	0.038	17/04/2015	0.028
27/04/2015 13:00	0.042	17/04/2015	0.042
27/04/2015 13:15	0.040	17/04/2015	0.041
27/04/2015 13:30	0.029	17/04/2015	0.052
27/04/2015 13:45	0.031	17/04/2015	0.039
27/04/2015 14:00	0.039	17/04/2015	0.037
27/04/2015 14:15	0.032	17/04/2015	0.043
27/04/2015 14:30	0.042	17/04/2015	0.035
27/04/2015 14:45	0.036	17/04/2015	0.033
27/04/2015 15:00	0.032	17/04/2015	0.037
27/04/2015 15:15	0.037	17/04/2015	0.041
27/04/2015 15:30	0.028	17/04/2015	0.032
27/04/2015 15:45	0.038	17/04/2015	0.033
27/04/2015 16:00	0.031	17/04/2015	0.041
27/04/2015 16:15	0.034	17/04/2015	0.032
27/04/2015 16:30	0.037	17/04/2015	0.029
27/04/2015 16:45	0.038	17/04/2015	0.031
27/04/2015 17:00	0.038	17/04/2015	0.031
27/04/2015 17:15	0.034	17/04/2015	0.035
27/04/2015 17:30	0.031	17/04/2015	0.032
27/04/2015 17:45	0.034	17/04/2015	0.033
27/04/2015 18:00	0.037	17/04/2015	0.038
27/04/2015 18:15	0.042	17/04/2015	0.036
27/04/2015 18:30	0.037	17/04/2015	0.033
27/04/2015 18:45	0.032	17/04/2015	0.035
27/04/2015 19:00	0.039	17/04/2015	0.032
27/04/2015 19:15	0.036	17/04/2015	0.033
27/04/2015 19:30	0.035	17/04/2015	0.031
27/04/2015 19:45	0.041	17/04/2015	0.028
27/04/2015 20:00	0.036	17/04/2015	0.033
27/04/2015 20:15	0.043	17/04/2015	0.038
27/04/2015 20:30	0.044	17/04/2015	0.028
27/04/2015 20:45	0.044	17/04/2015	0.029
27/04/2015 21:00	0.051	17/04/2015	0.036
27/04/2015 21:15	0.043	17/04/2015	0.031
27/04/2015 21:30	0.047	17/04/2015	0.030
27/04/2015 21:45	0.047	17/04/2015	0.029
27/04/2015 22:00	0.046	17/04/2015	0.038
27/04/2015 22:15	0.047	17/04/2015	0.028
27/04/2015 22:30	0.041	17/04/2015	0.044
27/04/2015 22:45	0.041	17/04/2015	0.030
27/04/2015 23:00	0.040	17/04/2015	0.029
27/04/2015 23:15	0.043	17/04/2015	0.034
27/04/2015 23:30	0.050	17/04/2015	0.043
27/04/2015 23:45	0.058	17/04/2015	0.037
28/04/2015 00:00	0.042	17/04/2015	0.034
28/04/2015 00:15	0.041	17/04/2015	0.040
28/04/2015 00:30	0.043	17/04/2015	0.051
28/04/2015 00:45	0.048	17/04/2015	0.036
28/04/2015 01:00	0.044	17/04/2015	0.037
28/04/2015 01:15	0.049	17/04/2015	0.038
28/04/2015 01:30	0.042	17/04/2015	0.039
28/04/2015 01:45	0.033	17/04/2015	0.035
28/04/2015 02:00	0.035	17/04/2015	0.027

Date/time	Measured flow (m3/s)	Date	Model input combined dataset (m3/s)
28/04/2015 02:15	0.031	17/04/2015	0.030
28/04/2015 02:30	0.038	17/04/2015	0.030
28/04/2015 02:45	0.036	17/04/2015	0.028
28/04/2015 03:00	0.028	17/04/2015	0.031
28/04/2015 03:15	0.030	17/04/2015	0.034
28/04/2015 03:30	0.036	17/04/2015	0.030
28/04/2015 03:45	0.032	17/04/2015	0.034
28/04/2015 04:00	0.027	17/04/2015	0.042
28/04/2015 04:15	0.026	17/04/2015	0.033
28/04/2015 04:30	0.032	17/04/2015	0.034
28/04/2015 04:45	0.027	18/04/2015	0.027
28/04/2015 05:00	0.024	18/04/2015	0.029
28/04/2015 05:15	0.025	18/04/2015	0.018
28/04/2015 05:30	0.022	18/04/2015	0.026
28/04/2015 05:45	0.028	18/04/2015	0.025
28/04/2015 06:00	0.029	18/04/2015	0.025
28/04/2015 06:15	0.031	18/04/2015	0.023
28/04/2015 06:30	0.023	18/04/2015	0.027
28/04/2015 06:45	0.026	18/04/2015	0.022
28/04/2015 07:00	0.024	18/04/2015	0.027
28/04/2015 07:15	0.027	18/04/2015	0.028
28/04/2015 07:30	0.042	18/04/2015	0.023
28/04/2015 07:45	0.031	18/04/2015	0.024
28/04/2015 08:00	0.047	18/04/2015	0.028
28/04/2015 08:15	0.037	18/04/2015	0.024
28/04/2015 08:30	0.037	18/04/2015	0.018
28/04/2015 08:45	0.038	18/04/2015	0.019
28/04/2015 09:00	0.044	18/04/2015	0.022
28/04/2015 09:15	0.054	18/04/2015	0.021
28/04/2015 09:30	0.042	18/04/2015	0.024
28/04/2015 09:45	0.038	18/04/2015	0.022
28/04/2015 10:00	0.038	18/04/2015	0.026
28/04/2015 10:15	0.055	18/04/2015	0.020
28/04/2015 10:30	0.049	18/04/2015	0.025
28/04/2015 10:45	0.055	18/04/2015	0.019
28/04/2015 11:00	0.040	18/04/2015	0.027
28/04/2015 11:15	0.032	18/04/2015	0.027
28/04/2015 11:30	0.035	18/04/2015	0.028
28/04/2015 11:45	0.024	18/04/2015	0.025
28/04/2015 12:00	0.039	18/04/2015	0.030
28/04/2015 12:15	0.036	18/04/2015	0.033
28/04/2015 12:30	0.023	18/04/2015	0.023
28/04/2015 12:45	0.041	18/04/2015	0.026
28/04/2015 13:00	0.037	18/04/2015	0.028
28/04/2015 13:15	0.036	18/04/2015	0.029
28/04/2015 13:30	0.027	18/04/2015	0.038
28/04/2015 13:45	0.025	18/04/2015	0.034
28/04/2015 14:00	0.029	18/04/2015	0.044
28/04/2015 14:15	0.028	18/04/2015	0.042
28/04/2015 14:30	0.033	18/04/2015	0.046
28/04/2015 14:45	0.028	18/04/2015	0.048
28/04/2015 15:00	0.033	18/04/2015	0.048
28/04/2015 15:15	0.036	18/04/2015	0.043
28/04/2015 15:30	0.041	18/04/2015	0.048
28/04/2015 15:45	0.026	18/04/2015	0.050
28/04/2015 16:00	0.033	18/04/2015	0.044
28/04/2015 16:15	0.037	18/04/2015	0.042
28/04/2015 16:30	0.033	18/04/2015	0.042
28/04/2015 16:45	0.034	18/04/2015	0.044
28/04/2015 17:00	0.042	18/04/2015	0.038
28/04/2015 17:15	0.032	18/04/2015	0.043
28/04/2015 17:30	0.034	18/04/2015	0.038
28/04/2015 17:45	0.046	18/04/2015	0.037
28/04/2015 18:00	0.045	18/04/2015	0.035
28/04/2015 18:15	0.041	18/04/2015	0.036
28/04/2015 18:30	0.051	18/04/2015	0.039
28/04/2015 18:45	0.046	18/04/2015	0.034
28/04/2015 19:00	0.043	18/04/2015	0.041
28/04/2015 19:15	0.039	18/04/2015	0.044
28/04/2015 19:30	0.028	18/04/2015	0.039
28/04/2015 19:45	0.054	18/04/2015	0.030
28/04/2015 20:00	0.050	18/04/2015	0.053
28/04/2015 20:15	0.045	18/04/2015	0.054
28/04/2015 20:30	0.036	18/04/2015	0.053
28/04/2015 20:45	0.044	18/04/2015	0.044
28/04/2015 21:00	0.044	18/04/2015	0.059
28/04/2015 21:15	0.055	18/04/2015	0.044
28/04/2015 21:30	0.052	18/04/2015	0.035
28/04/2015 21:45	0.053	18/04/2015	0.046
28/04/2015 22:00	0.033	18/04/2015	0.042
28/04/2015 22:15	0.049	18/04/2015	0.046

Date/time	Measured flow (m3/s)	Date	Model input combined dataset (m3/s)
28/04/2015 22:30	0.042	18/04/2015	0.045
28/04/2015 22:45	0.052	18/04/2015	0.037
28/04/2015 23:00	0.044	18/04/2015	0.050
28/04/2015 23:15	0.045	18/04/2015	0.055
28/04/2015 23:30	0.027	18/04/2015	0.051
28/04/2015 23:45	0.043	18/04/2015	0.044
29/04/2015 00:00	0.035	18/04/2015	0.055
29/04/2015 00:15	0.035	18/04/2015	0.044
29/04/2015 00:30	0.031	18/04/2015	0.040
29/04/2015 00:45	0.032	18/04/2015	0.040
29/04/2015 01:00	0.029	18/04/2015	0.042
29/04/2015 01:15	0.024	18/04/2015	0.040
29/04/2015 01:30	0.026	18/04/2015	0.032
29/04/2015 01:45	0.030	18/04/2015	0.043
29/04/2015 02:00	0.028	18/04/2015	0.040
29/04/2015 02:15	0.022	18/04/2015	0.050
29/04/2015 02:30	0.022	18/04/2015	0.041
29/04/2015 02:45	0.023	18/04/2015	0.040
29/04/2015 03:00	0.025	18/04/2015	0.049
29/04/2015 03:15	0.028	18/04/2015	0.031
29/04/2015 03:30	0.033	18/04/2015	0.040
29/04/2015 03:45	0.026	18/04/2015	0.040
29/04/2015 04:00	0.022	18/04/2015	0.033
29/04/2015 04:15	0.017	18/04/2015	0.032
29/04/2015 04:30	0.028	18/04/2015	0.035
29/04/2015 04:45	0.025	19/04/2015	0.037
29/04/2015 05:00	0.031	19/04/2015	0.036
29/04/2015 05:15	0.029	19/04/2015	0.035
29/04/2015 05:30	0.028	19/04/2015	0.031
29/04/2015 05:45	0.021	19/04/2015	0.031
29/04/2015 06:00	0.023	19/04/2015	0.026
29/04/2015 06:15	0.021	19/04/2015	0.021
29/04/2015 06:30	0.022	19/04/2015	0.030
29/04/2015 06:45	0.032	19/04/2015	0.030
29/04/2015 07:00	0.024	19/04/2015	0.026
29/04/2015 07:15	0.034	19/04/2015	0.032
29/04/2015 07:30	0.026	19/04/2015	0.031
29/04/2015 07:45	0.032	19/04/2015	0.025
29/04/2015 08:00	0.035	19/04/2015	0.029
29/04/2015 08:15	0.047	19/04/2015	0.032
29/04/2015 08:30	0.051	19/04/2015	0.021
29/04/2015 08:45	0.028	19/04/2015	0.027
29/04/2015 09:00	0.040	19/04/2015	0.030
29/04/2015 09:15	0.033	19/04/2015	0.025
29/04/2015 09:30	0.034	19/04/2015	0.026
29/04/2015 09:45	0.033	19/04/2015	0.022
29/04/2015 10:00	0.033	19/04/2015	0.022
29/04/2015 10:15	0.045	19/04/2015	0.025
29/04/2015 10:30	0.033	19/04/2015	0.022
29/04/2015 10:45	0.033	19/04/2015	0.025
29/04/2015 11:00	0.041	19/04/2015	0.020
29/04/2015 11:15	0.035	19/04/2015	0.032
29/04/2015 11:30	0.041	19/04/2015	0.023
29/04/2015 11:45	0.032	19/04/2015	0.027
29/04/2015 12:00	0.033	19/04/2015	0.028
29/04/2015 12:15	0.041	19/04/2015	0.027
29/04/2015 12:30	0.044	19/04/2015	0.025
29/04/2015 12:45	0.036	19/04/2015	0.028
29/04/2015 13:00	0.041	19/04/2015	0.025
29/04/2015 13:15	0.037	19/04/2015	0.030
29/04/2015 13:30	0.064	19/04/2015	0.025
29/04/2015 13:45	0.044	19/04/2015	0.029
29/04/2015 14:00	0.064	19/04/2015	0.037
29/04/2015 14:15	0.068	19/04/2015	0.042
29/04/2015 14:30	0.096	19/04/2015	0.041
29/04/2015 14:45	0.067	19/04/2015	0.041
29/04/2015 15:00	0.069	19/04/2015	0.040
29/04/2015 15:15	0.053	19/04/2015	0.043
29/04/2015 15:30	0.048	19/04/2015	0.041
29/04/2015 15:45	0.050	19/04/2015	0.037
29/04/2015 16:00	0.054	19/04/2015	0.041
29/04/2015 16:15	0.042	19/04/2015	0.029
29/04/2015 16:30	0.045	19/04/2015	0.044
29/04/2015 16:45	0.032	19/04/2015	0.036
29/04/2015 17:00	0.047	19/04/2015	0.039
29/04/2015 17:15	0.052	19/04/2015	0.037
29/04/2015 17:30	0.052	19/04/2015	0.033
29/04/2015 17:45	0.041	19/04/2015	0.036
29/04/2015 18:00	0.044	19/04/2015	0.030
29/04/2015 18:15	0.057	19/04/2015	0.033
29/04/2015 18:30	0.041	19/04/2015	0.046

Date/time	Measured flow (m3/s)	Date	Model input combined dataset (m3/s)
29/04/2015 18:45	0.040	19/04/2015	0.042
29/04/2015 19:00	0.039	19/04/2015	0.029
29/04/2015 19:15	0.051	19/04/2015	0.038
29/04/2015 19:30	0.047	19/04/2015	0.038
29/04/2015 19:45	0.051	19/04/2015	0.030
29/04/2015 20:00	0.040	19/04/2015	0.030
29/04/2015 20:15	0.039	19/04/2015	0.049
29/04/2015 20:30	0.037	19/04/2015	0.030
29/04/2015 20:45	0.041	19/04/2015	0.038
29/04/2015 21:00	0.042	19/04/2015	0.040
29/04/2015 21:15	0.047	19/04/2015	0.039
29/04/2015 21:30	0.034	19/04/2015	0.026
29/04/2015 21:45	0.037	19/04/2015	0.033
29/04/2015 22:00	0.045	19/04/2015	0.028
29/04/2015 22:15	0.046	19/04/2015	0.028
29/04/2015 22:30	0.031	19/04/2015	0.030
29/04/2015 22:45	0.046	19/04/2015	0.033
29/04/2015 23:00	0.038	19/04/2015	0.038
29/04/2015 23:15	0.025	19/04/2015	0.031
29/04/2015 23:30	0.020	19/04/2015	0.046
29/04/2015 23:45	0.021	19/04/2015	0.033
30/04/2015 00:00	0.039	19/04/2015	0.033
30/04/2015 00:15	0.038	19/04/2015	0.047
30/04/2015 00:30	0.023	19/04/2015	0.035
30/04/2015 00:45	0.032	19/04/2015	0.033
30/04/2015 01:00	0.042	19/04/2015	0.040
30/04/2015 01:15	0.038	19/04/2015	0.033
30/04/2015 01:30	0.040	19/04/2015	0.043
30/04/2015 01:45	0.044	19/04/2015	0.045
30/04/2015 02:00	0.030	19/04/2015	0.061
30/04/2015 02:15	0.029	19/04/2015	0.046
30/04/2015 02:30	0.025	19/04/2015	0.045
30/04/2015 02:45	0.031	19/04/2015	0.044
30/04/2015 03:00	0.031	19/04/2015	0.042
30/04/2015 03:15	0.036	19/04/2015	0.045
30/04/2015 03:30	0.035	19/04/2015	0.043
30/04/2015 03:45	0.027	19/04/2015	0.041
30/04/2015 04:00	0.027	19/04/2015	0.040
30/04/2015 04:15	0.024	19/04/2015	0.031
30/04/2015 04:30	0.029	19/04/2015	0.034
30/04/2015 04:45	0.030	20/04/2015	0.031
30/04/2015 05:00	0.026	20/04/2015	0.030
30/04/2015 05:15	0.022	20/04/2015	0.029
30/04/2015 05:30	0.029	20/04/2015	0.026
30/04/2015 05:45	0.029	20/04/2015	0.028
30/04/2015 06:00	0.026	20/04/2015	0.033
30/04/2015 06:15	0.032	20/04/2015	0.009
30/04/2015 06:30	0.036	20/04/2015	0.036
30/04/2015 06:45	0.033	20/04/2015	0.026
30/04/2015 07:00	0.033	20/04/2015	0.023
30/04/2015 07:15	0.029	20/04/2015	0.029
30/04/2015 07:30	0.041	20/04/2015	0.026
30/04/2015 07:45	0.034	20/04/2015	0.029
30/04/2015 08:00	0.038	20/04/2015	0.026
30/04/2015 08:15	0.050	20/04/2015	0.030
30/04/2015 08:30	0.040	20/04/2015	0.019
30/04/2015 08:45	0.037	20/04/2015	0.026
30/04/2015 09:00	0.040	20/04/2015	0.030
30/04/2015 09:15	0.039	20/04/2015	0.023
30/04/2015 09:30	0.038	20/04/2015	0.022
30/04/2015 09:45	0.039	20/04/2015	0.020
30/04/2015 10:00	0.040	20/04/2015	0.022
30/04/2015 10:15	0.027	20/04/2015	0.028
30/04/2015 10:30	0.045	20/04/2015	0.027
30/04/2015 10:45	0.046	20/04/2015	0.025
30/04/2015 11:00	0.038	20/04/2015	0.026
30/04/2015 11:15	0.038	20/04/2015	0.023
30/04/2015 11:30	0.034	20/04/2015	0.027
30/04/2015 11:45	0.036	20/04/2015	0.028
30/04/2015 12:00	0.037	20/04/2015	0.028
30/04/2015 12:15	0.036	20/04/2015	0.031
30/04/2015 12:30	0.027	20/04/2015	0.035
30/04/2015 12:45	0.039	20/04/2015	0.037
30/04/2015 13:00	0.032	20/04/2015	0.038
30/04/2015 13:15	0.025	20/04/2015	0.047
30/04/2015 13:30	0.023	20/04/2015	0.042
30/04/2015 13:45	0.035	20/04/2015	0.043
30/04/2015 14:00	0.039	20/04/2015	0.046
30/04/2015 14:15	0.037	20/04/2015	0.035
30/04/2015 14:30	0.040	20/04/2015	0.040
30/04/2015 14:45	0.034	20/04/2015	0.036

Date/time	Measured flow (m3/s)	Date	Model input combined dataset (m3/s)
30/04/2015 15:00	0.034	20/04/2015	0.043
30/04/2015 15:15	0.038	20/04/2015	0.035
30/04/2015 15:30	0.028	20/04/2015	0.027
30/04/2015 15:45	0.017	20/04/2015	0.035
30/04/2015 16:00	0.034	20/04/2015	0.029
30/04/2015 16:15	0.030	20/04/2015	0.035
30/04/2015 16:30	0.032	20/04/2015	0.033
30/04/2015 16:45	0.031	20/04/2015	0.030
30/04/2015 17:00	0.029	20/04/2015	0.039
30/04/2015 17:15	0.031	20/04/2015	0.034
30/04/2015 17:30	0.044	20/04/2015	0.033
30/04/2015 17:45	0.032	20/04/2015	0.027
30/04/2015 18:00	0.034	20/04/2015	0.029
30/04/2015 18:15	0.032	20/04/2015	0.035
30/04/2015 18:30	0.034	20/04/2015	0.034
30/04/2015 18:45	0.029	20/04/2015	0.029
30/04/2015 19:00	0.035	20/04/2015	0.035
30/04/2015 19:15	0.025	20/04/2015	0.036
30/04/2015 19:30	0.048	20/04/2015	0.038
30/04/2015 19:45	0.033	20/04/2015	0.031
30/04/2015 20:00	0.035	20/04/2015	0.033
30/04/2015 20:15	0.045	20/04/2015	0.030
30/04/2015 20:30	0.044	20/04/2015	0.033
30/04/2015 20:45	0.031	20/04/2015	0.036
30/04/2015 21:00	0.034	20/04/2015	0.032
30/04/2015 21:15	0.021	20/04/2015	0.026
30/04/2015 21:30	0.050	20/04/2015	0.039
30/04/2015 21:45	0.053	20/04/2015	0.034
30/04/2015 22:00	0.038	20/04/2015	0.034
30/04/2015 22:15	0.047	20/04/2015	0.034
30/04/2015 22:30	0.042	20/04/2015	0.041
30/04/2015 22:45	0.029	20/04/2015	0.047
30/04/2015 23:00	0.042	20/04/2015	0.049
30/04/2015 23:15	0.036	20/04/2015	0.046
30/04/2015 23:30	0.027	20/04/2015	0.039
30/04/2015 23:45	0.052	20/04/2015	0.044
01/05/2015 00:00	0.049	20/04/2015	0.047
01/05/2015 00:15	0.035	20/04/2015	0.043
01/05/2015 00:30	0.022	20/04/2015	0.048
01/05/2015 00:45	0.033	20/04/2015	0.039
01/05/2015 01:00	0.041	20/04/2015	0.040
01/05/2015 01:15	0.018	20/04/2015	0.046
01/05/2015 01:30	0.034	20/04/2015	0.037
01/05/2015 01:45	0.020	20/04/2015	0.043
01/05/2015 02:00	0.035	20/04/2015	0.041
01/05/2015 02:15	0.021	20/04/2015	0.043
01/05/2015 02:30	0.032	20/04/2015	0.046
01/05/2015 02:45	0.023	20/04/2015	0.042
01/05/2015 03:00	0.033	20/04/2015	0.036
01/05/2015 03:15	0.021	20/04/2015	0.040
01/05/2015 03:30	0.025	20/04/2015	0.026
01/05/2015 03:45	0.029	20/04/2015	0.032
01/05/2015 04:00	0.029	20/04/2015	0.027
01/05/2015 04:15	0.038	20/04/2015	0.034
01/05/2015 04:30	0.041	20/04/2015	0.038
01/05/2015 04:45	0.027	21/04/2015	0.029
01/05/2015 05:00	0.027	21/04/2015	0.035
01/05/2015 05:15	0.022	21/04/2015	0.039
01/05/2015 05:30	0.027	21/04/2015	0.027
01/05/2015 05:45	0.032	21/04/2015	0.032
01/05/2015 06:00	0.034	21/04/2015	0.034
01/05/2015 06:15	0.027	21/04/2015	0.031
01/05/2015 06:30	0.021	21/04/2015	0.031
01/05/2015 06:45	0.032	21/04/2015	0.027
01/05/2015 07:00	0.032	21/04/2015	0.031
01/05/2015 07:15	0.031	21/04/2015	0.032
01/05/2015 07:30	0.033	21/04/2015	0.030
01/05/2015 07:45	0.033	21/04/2015	0.026
01/05/2015 08:00	0.035	21/04/2015	0.035
01/05/2015 08:15	0.045	21/04/2015	0.031
01/05/2015 08:30	0.053	21/04/2015	0.031
01/05/2015 08:45	0.042	21/04/2015	0.023
01/05/2015 09:00	0.041	21/04/2015	0.031
01/05/2015 09:15	0.044	21/04/2015	0.024
01/05/2015 09:30	0.047	21/04/2015	0.025
01/05/2015 09:45	0.027	21/04/2015	0.020
01/05/2015 10:00	0.032	21/04/2015	0.026
01/05/2015 10:15	0.036	21/04/2015	0.025
01/05/2015 10:30	0.035	21/04/2015	0.032
01/05/2015 10:45	0.038	21/04/2015	0.023
01/05/2015 11:00	0.045	21/04/2015	0.025

Date/time	Measured flow (m3/s)	Date	Model input combined dataset (m3/s)
01/05/2015 11:15	0.034	21/04/2015	0.028
01/05/2015 11:30	0.039	21/04/2015	0.034
01/05/2015 11:45	0.035	21/04/2015	0.023
01/05/2015 12:00	0.038	21/04/2015	0.025
01/05/2015 12:15	0.039	21/04/2015	0.032
01/05/2015 12:30	0.041	21/04/2015	0.034
01/05/2015 12:45	0.027	21/04/2015	0.034
01/05/2015 13:00	0.035	21/04/2015	0.047
01/05/2015 13:15	0.024	21/04/2015	0.047
01/05/2015 13:30	0.041	21/04/2015	0.043
01/05/2015 13:45	0.031	21/04/2015	0.049
01/05/2015 14:00	0.027	21/04/2015	0.042
01/05/2015 14:15	0.040	21/04/2015	0.035
01/05/2015 14:30	0.034	21/04/2015	0.041
01/05/2015 14:45	0.039	21/04/2015	0.036
01/05/2015 15:00	0.033	21/04/2015	0.035
01/05/2015 15:15	0.029	21/04/2015	0.045
01/05/2015 15:30	0.029	21/04/2015	0.048
01/05/2015 15:45	0.035	21/04/2015	0.036
01/05/2015 16:00	0.038	21/04/2015	0.032
01/05/2015 16:15	0.029	21/04/2015	0.032
01/05/2015 16:30	0.028	21/04/2015	0.032
01/05/2015 16:45	0.026	21/04/2015	0.035
01/05/2015 17:00	0.034	21/04/2015	0.039
01/05/2015 17:15	0.028	21/04/2015	0.040
01/05/2015 17:30	0.032	21/04/2015	0.028
01/05/2015 17:45	0.036	21/04/2015	0.033
01/05/2015 18:00	0.044	21/04/2015	0.036
01/05/2015 18:15	0.043	21/04/2015	0.039
01/05/2015 18:30	0.035	21/04/2015	0.036
01/05/2015 18:45	0.039	21/04/2015	0.044
01/05/2015 19:00	0.046	21/04/2015	0.040
01/05/2015 19:15	0.044	21/04/2015	0.030
01/05/2015 19:30	0.047	21/04/2015	0.034
01/05/2015 19:45	0.056	21/04/2015	0.028
01/05/2015 20:00	0.031	21/04/2015	0.031
01/05/2015 20:15	0.045	21/04/2015	0.024
01/05/2015 20:30	0.044	21/04/2015	0.031
01/05/2015 20:45	0.041	21/04/2015	0.030
01/05/2015 21:00	0.052	21/04/2015	0.032
01/05/2015 21:15	0.034	21/04/2015	0.028
01/05/2015 21:30	0.051	21/04/2015	0.048
01/05/2015 21:45	0.045	21/04/2015	0.034
01/05/2015 22:00	0.040	21/04/2015	0.047
01/05/2015 22:15	0.029	21/04/2015	0.038
01/05/2015 22:30	0.033	21/04/2015	0.043
01/05/2015 22:45	0.038	21/04/2015	0.034
01/05/2015 23:00	0.049	21/04/2015	0.037
01/05/2015 23:15	0.065	21/04/2015	0.034
01/05/2015 23:30	0.050	21/04/2015	0.044
01/05/2015 23:45	0.048	21/04/2015	0.042
02/05/2015 00:00	0.044	21/04/2015	0.033
02/05/2015 00:15	0.041	21/04/2015	0.041
02/05/2015 00:30	0.048	21/04/2015	0.046
02/05/2015 00:45	0.041	21/04/2015	0.040
02/05/2015 01:00	0.020	21/04/2015	0.045
02/05/2015 01:15	0.034	21/04/2015	0.040
02/05/2015 01:30	0.030	21/04/2015	0.054
02/05/2015 01:45	0.027	21/04/2015	0.044
02/05/2015 02:00	0.032	21/04/2015	0.037
02/05/2015 02:15	0.029	21/04/2015	0.036
02/05/2015 02:30	0.030	21/04/2015	0.031
02/05/2015 02:45	0.028	21/04/2015	0.037
02/05/2015 03:00	0.029	21/04/2015	0.047
02/05/2015 03:15	0.035	21/04/2015	0.045
02/05/2015 03:30	0.036	21/04/2015	0.028
02/05/2015 03:45	0.027	21/04/2015	0.042
02/05/2015 04:00	0.035	21/04/2015	0.035
02/05/2015 04:15	0.027	21/04/2015	0.029
02/05/2015 04:30	0.027	21/04/2015	0.041
02/05/2015 04:45	0.028	22/04/2015	0.034
02/05/2015 05:00	0.021	22/04/2015	0.029
02/05/2015 05:15	0.022	22/04/2015	0.030
02/05/2015 05:30	0.036	22/04/2015	0.028
02/05/2015 05:45	0.035	22/04/2015	0.025
02/05/2015 06:00	0.031	22/04/2015	0.033
02/05/2015 06:15	0.026	22/04/2015	0.024
02/05/2015 06:30	0.026	22/04/2015	0.016
02/05/2015 06:45	0.030	22/04/2015	0.029
02/05/2015 07:00	0.031	22/04/2015	0.021
02/05/2015 07:15	0.018	22/04/2015	0.026

Date/time	Measured flow (m3/s)	Date	Model input combined dataset (m3/s)
02/05/2015 07:30	0.027	22/04/2015	0.021
02/05/2015 07:45	0.026	22/04/2015	0.022
02/05/2015 08:00	0.028	22/04/2015	0.022
02/05/2015 08:15	0.041	22/04/2015	0.022
02/05/2015 08:30	0.038	22/04/2015	0.026
02/05/2015 08:45	0.043	22/04/2015	0.026
02/05/2015 09:00	0.038	22/04/2015	0.026
02/05/2015 09:15	0.037	22/04/2015	0.026
02/05/2015 09:30	0.030	22/04/2015	0.022
02/05/2015 09:45	0.049	22/04/2015	0.026
02/05/2015 10:00	0.051	22/04/2015	0.026
02/05/2015 10:15	0.054	22/04/2015	0.026
02/05/2015 10:30	0.056	22/04/2015	0.022
02/05/2015 10:45	0.046	22/04/2015	0.025
02/05/2015 11:00	0.055	22/04/2015	0.024
02/05/2015 11:15	0.037	22/04/2015	0.026
02/05/2015 11:30	0.047	22/04/2015	0.018
02/05/2015 11:45	0.043	22/04/2015	0.026
02/05/2015 12:00	0.034	22/04/2015	0.027
02/05/2015 12:15	0.036	22/04/2015	0.027
02/05/2015 12:30	0.032	22/04/2015	0.022
02/05/2015 12:45	0.044	22/04/2015	0.022
02/05/2015 13:00	0.048	22/04/2015	0.020
02/05/2015 13:15	0.056	22/04/2015	0.019
02/05/2015 13:30	0.033	22/04/2015	0.025
02/05/2015 13:45	0.040	22/04/2015	0.019
02/05/2015 14:00	0.048	22/04/2015	0.025
02/05/2015 14:15	0.038	22/04/2015	0.027
02/05/2015 14:30	0.040	22/04/2015	0.016
02/05/2015 14:45	0.034	22/04/2015	0.024
02/05/2015 15:00	0.029	22/04/2015	0.025
02/05/2015 15:15	0.035	22/04/2015	0.025
02/05/2015 15:30	0.029	22/04/2015	0.021
02/05/2015 15:45	0.024	22/04/2015	0.018
02/05/2015 16:00	0.036	22/04/2015	0.017
02/05/2015 16:15	0.036	22/04/2015	0.019
02/05/2015 16:30	0.030	22/04/2015	0.023
02/05/2015 16:45	0.040	22/04/2015	0.018
02/05/2015 17:00	0.036	22/04/2015	0.023
02/05/2015 17:15	0.037	22/04/2015	0.026
02/05/2015 17:30	0.034	22/04/2015	0.021
02/05/2015 17:45	0.042	22/04/2015	0.025
02/05/2015 18:00	0.048	22/04/2015	0.021
02/05/2015 18:15	0.039	22/04/2015	0.015
02/05/2015 18:30	0.048	22/04/2015	0.021
02/05/2015 18:45	0.033	22/04/2015	0.021
02/05/2015 19:00	0.036	22/04/2015	0.019
02/05/2015 19:15	0.049	22/04/2015	0.029
02/05/2015 19:30	0.055	22/04/2015	0.017
02/05/2015 19:45	0.050	22/04/2015	0.020
02/05/2015 20:00	0.047	22/04/2015	0.018
02/05/2015 20:15	0.038	22/04/2015	0.021
02/05/2015 20:30	0.047	22/04/2015	0.019
02/05/2015 20:45	0.055	22/04/2015	0.023
02/05/2015 21:00	0.041	22/04/2015	0.026
02/05/2015 21:15	0.042	22/04/2015	0.022
02/05/2015 21:30	0.053	22/04/2015	0.022
02/05/2015 21:45	0.055	22/04/2015	0.036
02/05/2015 22:00	0.042	22/04/2015	0.038
02/05/2015 22:15	0.053	22/04/2015	0.038
02/05/2015 22:30	0.050	22/04/2015	0.033
02/05/2015 22:45	0.036	22/04/2015	0.035
02/05/2015 23:00	0.043	22/04/2015	0.039
02/05/2015 23:15	0.053	22/04/2015	0.049
02/05/2015 23:30	0.043	22/04/2015	0.043
02/05/2015 23:45	0.034	22/04/2015	0.049
03/05/2015 00:00	0.041	22/04/2015	0.050
03/05/2015 00:15	0.040	22/04/2015	0.044
03/05/2015 00:30	0.030	22/04/2015	0.051
03/05/2015 00:45	0.047	22/04/2015	0.030
03/05/2015 01:00	0.039	22/04/2015	0.041
03/05/2015 01:15	0.040	22/04/2015	0.045
03/05/2015 01:30	0.036	22/04/2015	0.051
03/05/2015 01:45	0.035	22/04/2015	0.039
03/05/2015 02:00	0.031	22/04/2015	0.047
03/05/2015 02:15	0.036	22/04/2015	0.036
03/05/2015 02:30	0.033	22/04/2015	0.039
03/05/2015 02:45	0.025	22/04/2015	0.037
03/05/2015 03:00	0.027	22/04/2015	0.038
03/05/2015 03:15	0.029	22/04/2015	0.040
03/05/2015 03:30	0.035	22/04/2015	0.030

Date/time	Measured flow (m3/s)	Date	Model input combined dataset (m3/s)
03/05/2015 03:45	0.029	22/04/2015	0.035
03/05/2015 04:00	0.033	22/04/2015	0.040
03/05/2015 04:15	0.035	23/04/2015	0.033
03/05/2015 04:30	0.033	23/04/2015	0.034
03/05/2015 04:45	0.027	23/04/2015	0.039
03/05/2015 05:00	0.025	23/04/2015	0.040
03/05/2015 05:15	0.037	23/04/2015	0.029
03/05/2015 05:30	0.027	23/04/2015	0.031
03/05/2015 05:45	0.018	23/04/2015	0.026
03/05/2015 06:00	0.040	23/04/2015	0.032
03/05/2015 06:15	0.063	23/04/2015	0.029
03/05/2015 06:30	0.063	23/04/2015	0.029
03/05/2015 06:45	0.050	23/04/2015	0.033
03/05/2015 07:00	0.063	23/04/2015	0.025
03/05/2015 07:15	0.066	23/04/2015	0.022
03/05/2015 07:30	0.042	23/04/2015	0.023
03/05/2015 07:45	0.065	23/04/2015	0.026
03/05/2015 08:00	0.046	23/04/2015	0.027
03/05/2015 08:15	0.046	23/04/2015	0.024
03/05/2015 08:30	0.058	23/04/2015	0.025
03/05/2015 08:45	0.050	23/04/2015	0.024
03/05/2015 09:00	0.062	23/04/2015	0.028
03/05/2015 09:15	0.053	23/04/2015	0.023
03/05/2015 09:30	0.060	23/04/2015	0.025
03/05/2015 09:45	0.059	23/04/2015	0.032
03/05/2015 10:00	0.088	23/04/2015	0.028
03/05/2015 10:15	0.105	23/04/2015	0.026
03/05/2015 10:30	0.134	23/04/2015	0.026
03/05/2015 10:45	0.132	23/04/2015	0.023
03/05/2015 11:00	0.095	23/04/2015	0.024
03/05/2015 11:15	0.123	23/04/2015	0.032
03/05/2015 11:30	0.097	23/04/2015	0.036
03/05/2015 11:45	0.082	23/04/2015	0.034
03/05/2015 12:00	0.079	23/04/2015	0.034
03/05/2015 12:15	0.090	23/04/2015	0.033
03/05/2015 12:30	0.058	23/04/2015	0.046
03/05/2015 12:45	0.096	23/04/2015	0.041
03/05/2015 13:00	0.078	23/04/2015	0.037
03/05/2015 13:15	0.079	23/04/2015	0.043
03/05/2015 13:30	0.081	23/04/2015	0.045
03/05/2015 13:45	0.071	23/04/2015	0.042
03/05/2015 14:00	0.069	23/04/2015	0.051
03/05/2015 14:15	0.073	23/04/2015	0.044
03/05/2015 14:30	0.072	23/04/2015	0.036
03/05/2015 14:45	0.058	23/04/2015	0.029
03/05/2015 15:00	0.061	23/04/2015	0.039
03/05/2015 15:15	0.055	23/04/2015	0.037
03/05/2015 15:30	0.051	23/04/2015	0.037
03/05/2015 15:45	0.063	23/04/2015	0.036
03/05/2015 16:00	0.043	23/04/2015	0.045
03/05/2015 16:15	0.045	23/04/2015	0.041
03/05/2015 16:30	0.043	23/04/2015	0.057
03/05/2015 16:45	0.047	23/04/2015	0.055
03/05/2015 17:00	0.121	23/04/2015	0.038
03/05/2015 17:15	0.192	23/04/2015	0.041
03/05/2015 17:30	0.191	23/04/2015	0.044
03/05/2015 17:45	0.184	23/04/2015	0.040
03/05/2015 18:00	0.152	23/04/2015	0.039
03/05/2015 18:15	0.158	23/04/2015	0.038
03/05/2015 18:30	0.134	23/04/2015	0.042
03/05/2015 18:45	0.084	23/04/2015	0.037
03/05/2015 19:00	0.085	23/04/2015	0.033
03/05/2015 19:15	0.094	23/04/2015	0.036
03/05/2015 19:30	0.094	23/04/2015	0.034
03/05/2015 19:45	0.075	23/04/2015	0.038
03/05/2015 20:00	0.075	23/04/2015	0.031
03/05/2015 20:15	0.063	23/04/2015	0.031
03/05/2015 20:30	0.044	23/04/2015	0.034
03/05/2015 20:45	0.067	23/04/2015	0.040
03/05/2015 21:00	0.076	23/04/2015	0.035
03/05/2015 21:15	0.072	23/04/2015	0.037
03/05/2015 21:30	0.065	23/04/2015	0.032
03/05/2015 21:45	0.026	23/04/2015	0.037
03/05/2015 22:00	0.057	23/04/2015	0.038
03/05/2015 22:15	0.061	23/04/2015	0.041
03/05/2015 22:30	0.050	23/04/2015	0.040
03/05/2015 22:45	0.048	23/04/2015	0.028
03/05/2015 23:00	0.059	23/04/2015	0.046
03/05/2015 23:15	0.059	23/04/2015	0.042
03/05/2015 23:30	0.047	23/04/2015	0.047
03/05/2015 23:45	0.052	23/04/2015	0.049

Date/time	Measured flow (m3/s)	Date	Model input combined dataset (m3/s)
04/05/2015 00:00	0.063	23/04/2015	0.048
04/05/2015 00:15	0.069	23/04/2015	0.034
04/05/2015 00:30	0.045	23/04/2015	0.038
04/05/2015 00:45	0.056	23/04/2015	0.044
04/05/2015 01:00	0.056	23/04/2015	0.041
04/05/2015 01:15	0.057	23/04/2015	0.051
04/05/2015 01:30	0.046	23/04/2015	0.047
04/05/2015 01:45	0.047	23/04/2015	0.048
04/05/2015 02:00	0.050	23/04/2015	0.037
04/05/2015 02:15	0.050	23/04/2015	0.043
04/05/2015 02:30	0.052	23/04/2015	0.041
04/05/2015 02:45	0.059	23/04/2015	0.052
04/05/2015 03:00	0.059	23/04/2015	0.039
04/05/2015 03:15	0.051	23/04/2015	0.039
04/05/2015 03:30	0.069	23/04/2015	0.049
04/05/2015 03:45	0.064	23/04/2015	0.042
04/05/2015 04:00	0.048	23/04/2015	0.035
04/05/2015 04:15	0.051	24/04/2015	0.034
04/05/2015 04:30	0.052	24/04/2015	0.033
04/05/2015 04:45	0.054	24/04/2015	0.039
04/05/2015 05:00	0.038	24/04/2015	0.040
04/05/2015 05:15	0.043	24/04/2015	0.027
04/05/2015 05:30	0.034	24/04/2015	0.021
04/05/2015 05:45	0.037	24/04/2015	0.037
04/05/2015 06:00	0.038	24/04/2015	0.026
04/05/2015 06:15	0.034	24/04/2015	0.030
04/05/2015 06:30	0.031	24/04/2015	0.034
04/05/2015 06:45	0.031	24/04/2015	0.026
04/05/2015 07:00	0.031	24/04/2015	0.025
04/05/2015 07:15	0.028	24/04/2015	0.026
04/05/2015 07:30	0.039	24/04/2015	0.025
04/05/2015 07:45	0.038	24/04/2015	0.028
04/05/2015 08:00	0.031	24/04/2015	0.027
04/05/2015 08:15	0.035	24/04/2015	0.030
04/05/2015 08:30	0.044	24/04/2015	0.024
04/05/2015 08:45	0.049	24/04/2015	0.014
04/05/2015 09:00	0.045	24/04/2015	0.026
04/05/2015 09:15	0.054	24/04/2015	0.025
04/05/2015 09:30	0.044	24/04/2015	0.033
04/05/2015 09:45	0.039	24/04/2015	0.030
04/05/2015 10:00	0.049	24/04/2015	0.029
04/05/2015 10:15	0.049	24/04/2015	0.028
04/05/2015 10:30	0.024	24/04/2015	0.022
04/05/2015 10:45	0.051	24/04/2015	0.026
04/05/2015 11:00	0.046	24/04/2015	0.025
04/05/2015 11:15	0.049	24/04/2015	0.026
04/05/2015 11:30	0.051	24/04/2015	0.036
04/05/2015 11:45	0.045	24/04/2015	0.033
04/05/2015 12:00	0.046	24/04/2015	0.042
04/05/2015 12:15	0.036	24/04/2015	0.041
04/05/2015 12:30	0.036	24/04/2015	0.038
04/05/2015 12:45	0.032	24/04/2015	0.037
04/05/2015 13:00	0.038	24/04/2015	0.044
04/05/2015 13:15	0.039	24/04/2015	0.050
04/05/2015 13:30	0.046	24/04/2015	0.046
04/05/2015 13:45	0.032	24/04/2015	0.060
04/05/2015 14:00	0.038	24/04/2015	0.049
04/05/2015 14:15	0.045	24/04/2015	0.043
04/05/2015 14:30	0.040	24/04/2015	0.043
04/05/2015 14:45	0.041	24/04/2015	0.046
04/05/2015 15:00	0.036	24/04/2015	0.049
04/05/2015 15:15	0.034	24/04/2015	0.044
04/05/2015 15:30	0.034	24/04/2015	0.036
04/05/2015 15:45	0.041	24/04/2015	0.039
04/05/2015 16:00	0.038	24/04/2015	0.046
04/05/2015 16:15	0.031	24/04/2015	0.055
04/05/2015 16:30	0.044	24/04/2015	0.046
04/05/2015 16:45	0.051	24/04/2015	0.041
04/05/2015 17:00	0.042	24/04/2015	0.038
04/05/2015 17:15	0.046	24/04/2015	0.043
04/05/2015 17:30	0.041	24/04/2015	0.026
04/05/2015 17:45	0.050	24/04/2015	0.028
04/05/2015 18:00	0.043	24/04/2015	0.042
04/05/2015 18:15	0.043	24/04/2015	0.039
04/05/2015 18:30	0.047	24/04/2015	0.033
04/05/2015 18:45	0.042	24/04/2015	0.036
04/05/2015 19:00	0.047	24/04/2015	0.042
04/05/2015 19:15	0.043	24/04/2015	0.032
04/05/2015 19:30	0.044	24/04/2015	0.037
04/05/2015 19:45	0.056	24/04/2015	0.035
04/05/2015 20:00	0.049	24/04/2015	0.036

Date/time	Measured flow (m3/s)	Date	Model input combined dataset (m3/s)
04/05/2015 20:15	0.059	24/04/2015	0.028
04/05/2015 20:30	0.063	24/04/2015	0.038
04/05/2015 20:45	0.050	24/04/2015	0.048
04/05/2015 21:00	0.050	24/04/2015	0.031
04/05/2015 21:15	0.043	24/04/2015	0.034
04/05/2015 21:30	0.042	24/04/2015	0.044
04/05/2015 21:45	0.044	24/04/2015	0.039
04/05/2015 22:00	0.050	24/04/2015	0.040
04/05/2015 22:15	0.065	24/04/2015	0.037
04/05/2015 22:30	0.062	24/04/2015	0.041
04/05/2015 22:45	0.049	24/04/2015	0.040
04/05/2015 23:00	0.077	24/04/2015	0.026
04/05/2015 23:15	0.053	24/04/2015	0.042
04/05/2015 23:30	0.083	24/04/2015	0.034
04/05/2015 23:45	0.056	24/04/2015	0.042
05/05/2015 00:00	0.060	24/04/2015	0.029
05/05/2015 00:15	0.085	24/04/2015	0.029
05/05/2015 00:30	0.180	24/04/2015	0.056
05/05/2015 00:45	0.241	24/04/2015	0.037
05/05/2015 01:00	0.518	24/04/2015	0.033
05/05/2015 01:15	0.546	24/04/2015	0.042
05/05/2015 01:30	0.415	24/04/2015	0.040
05/05/2015 01:45	0.330	24/04/2015	0.035
05/05/2015 02:00	0.291	24/04/2015	0.044
05/05/2015 02:15	0.324	24/04/2015	0.035
05/05/2015 02:30	0.271	24/04/2015	0.034
05/05/2015 02:45	0.262	24/04/2015	0.039
05/05/2015 03:00	0.198	24/04/2015	0.037
05/05/2015 03:15	0.159	24/04/2015	0.035
05/05/2015 03:30	0.165	24/04/2015	0.040
05/05/2015 03:45	0.133	24/04/2015	0.037
05/05/2015 04:00	0.138	24/04/2015	0.029
05/05/2015 04:15	0.119	25/04/2015	0.032
05/05/2015 04:30	0.110	25/04/2015	0.026
05/05/2015 04:45	0.100	25/04/2015	0.036
05/05/2015 05:00	0.090	25/04/2015	0.035
05/05/2015 05:15	0.114	25/04/2015	0.024
05/05/2015 05:30	0.096	25/04/2015	0.028
05/05/2015 05:45	0.095	25/04/2015	0.033
05/05/2015 06:00	0.086	25/04/2015	0.027
05/05/2015 06:15	0.085	25/04/2015	0.033
05/05/2015 06:30	0.107	25/04/2015	0.031
05/05/2015 06:45	0.126	25/04/2015	0.021
05/05/2015 07:00	0.122	25/04/2015	0.027
05/05/2015 07:15	0.101	25/04/2015	0.025
05/05/2015 07:30	0.099	25/04/2015	0.025
05/05/2015 07:45	0.088	25/04/2015	0.020
05/05/2015 08:00	0.093	25/04/2015	0.027
05/05/2015 08:15	0.058	25/04/2015	0.026
05/05/2015 08:30	0.097	25/04/2015	0.019
05/05/2015 08:45	0.094	25/04/2015	0.027
05/05/2015 09:00	0.071	25/04/2015	0.023
05/05/2015 09:15	0.053	25/04/2015	0.027
05/05/2015 09:30	0.068	25/04/2015	0.023
05/05/2015 09:45	0.079	25/04/2015	0.027
05/05/2015 10:00	0.074	25/04/2015	0.030
05/05/2015 10:15	0.081	25/04/2015	0.026
05/05/2015 10:30	0.082	25/04/2015	0.027
05/05/2015 10:45	0.073	25/04/2015	0.031
05/05/2015 11:00	0.076	25/04/2015	0.026
05/05/2015 11:15	0.071	25/04/2015	0.025
05/05/2015 11:30	0.078	25/04/2015	0.027
05/05/2015 11:45	0.050	25/04/2015	0.026
05/05/2015 12:00	0.067	25/04/2015	0.034
05/05/2015 12:15	0.060	25/04/2015	0.039
05/05/2015 12:30	0.062	25/04/2015	0.046
05/05/2015 12:45	0.056	25/04/2015	0.046
05/05/2015 13:00	0.062	25/04/2015	0.041
05/05/2015 13:15	0.067	25/04/2015	0.038
05/05/2015 13:30	0.069	25/04/2015	0.044
05/05/2015 13:45	0.059	25/04/2015	0.036
05/05/2015 14:00	0.054	25/04/2015	0.043
05/05/2015 14:15	0.064	25/04/2015	0.053
05/05/2015 14:30	0.066	25/04/2015	0.058
05/05/2015 14:45	0.061	25/04/2015	0.050
05/05/2015 15:00	0.060	25/04/2015	0.053
05/05/2015 15:15	0.054	25/04/2015	0.043
05/05/2015 15:30	0.056	25/04/2015	0.053
05/05/2015 15:45	0.062	25/04/2015	0.048
05/05/2015 16:00	0.054	25/04/2015	0.065
05/05/2015 16:15	0.066	25/04/2015	0.050

Date/time	Measured flow (m3/s)	Date	Model input combined dataset (m3/s)
05/05/2015 16:30	0.070	25/04/2015	0.047
05/05/2015 16:45	0.054	25/04/2015	0.055
05/05/2015 17:00	0.070	25/04/2015	0.042
05/05/2015 17:15	0.079	25/04/2015	0.042
05/05/2015 17:30	0.082	25/04/2015	0.036
05/05/2015 17:45	0.074	25/04/2015	0.046
05/05/2015 18:00	0.061	25/04/2015	0.042
05/05/2015 18:15	0.064	25/04/2015	0.044
05/05/2015 18:30	0.072	25/04/2015	0.044
05/05/2015 18:45	0.054	25/04/2015	0.040
05/05/2015 19:00	0.059	25/04/2015	0.043
05/05/2015 19:15	0.060	25/04/2015	0.035
05/05/2015 19:30	0.057	25/04/2015	0.037
05/05/2015 19:45	0.068	25/04/2015	0.039
05/05/2015 20:00	0.070	25/04/2015	0.031
05/05/2015 20:15	0.061	25/04/2015	0.034
05/05/2015 20:30	0.076	25/04/2015	0.041
05/05/2015 20:45	0.072	25/04/2015	0.040
05/05/2015 21:00	0.063	25/04/2015	0.040
05/05/2015 21:15	0.063	25/04/2015	0.034
05/05/2015 21:30	0.064	25/04/2015	0.034
05/05/2015 21:45	0.064	25/04/2015	0.028
05/05/2015 22:00	0.064	25/04/2015	0.029
05/05/2015 22:15	0.057	25/04/2015	0.034
05/05/2015 22:30	0.056	25/04/2015	0.031
05/05/2015 22:45	0.063	25/04/2015	0.036
05/05/2015 23:00	0.052	25/04/2015	0.031
05/05/2015 23:15	0.055	25/04/2015	0.035
05/05/2015 23:30	0.062	25/04/2015	0.034
05/05/2015 23:45	0.064	25/04/2015	0.038
06/05/2015 00:00	0.058	25/04/2015	0.027
06/05/2015 00:15	0.058	25/04/2015	0.041
06/05/2015 00:30	0.063	25/04/2015	0.029
06/05/2015 00:45	0.063	25/04/2015	0.032
06/05/2015 01:00	0.053	25/04/2015	0.033
06/05/2015 01:15	0.066	25/04/2015	0.036
06/05/2015 01:30	0.052	25/04/2015	0.034
06/05/2015 01:45	0.059	25/04/2015	0.038
06/05/2015 02:00	0.064	25/04/2015	0.044
06/05/2015 02:15	0.062	25/04/2015	0.048
06/05/2015 02:30	0.058	25/04/2015	0.069
06/05/2015 02:45	0.059	25/04/2015	0.073
06/05/2015 03:00	0.067	25/04/2015	0.088
06/05/2015 03:15	0.048	25/04/2015	0.075
06/05/2015 03:30	0.064	25/04/2015	0.059
06/05/2015 03:45	0.053	25/04/2015	0.072
06/05/2015 04:00	0.064	25/04/2015	0.068
06/05/2015 04:15	0.054	26/04/2015	0.063
06/05/2015 04:30	0.058	26/04/2015	0.060
06/05/2015 04:45	0.050	26/04/2015	0.057
06/05/2015 05:00	0.052	26/04/2015	0.062
06/05/2015 05:15	0.060	26/04/2015	0.055
06/05/2015 05:30	0.055	26/04/2015	0.062
06/05/2015 05:45	0.053	26/04/2015	0.067
06/05/2015 06:00	0.060	26/04/2015	0.070
06/05/2015 06:15	0.062	26/04/2015	0.056
06/05/2015 06:30	0.061	26/04/2015	0.054
06/05/2015 06:45	0.054	26/04/2015	0.041
06/05/2015 07:00	0.058	26/04/2015	0.041
06/05/2015 07:15	0.059	26/04/2015	0.038
06/05/2015 07:30	0.051	26/04/2015	0.040
06/05/2015 07:45	0.058	26/04/2015	0.034
06/05/2015 08:00	0.060	26/04/2015	0.046
06/05/2015 08:15	0.067	26/04/2015	0.039
06/05/2015 08:30	0.075	26/04/2015	0.038
06/05/2015 08:45	0.054	26/04/2015	0.047
06/05/2015 09:00	0.062	26/04/2015	0.052
06/05/2015 09:15	0.051	26/04/2015	0.056
06/05/2015 09:30	0.058	26/04/2015	0.051
06/05/2015 09:45	0.052	26/04/2015	0.062
06/05/2015 10:00	0.054	26/04/2015	0.073
06/05/2015 10:15	0.062	26/04/2015	0.071
06/05/2015 10:30	0.054	26/04/2015	0.077
06/05/2015 10:45	0.054	26/04/2015	0.085
06/05/2015 11:00	0.054	26/04/2015	0.061
06/05/2015 11:15	0.062	26/04/2015	0.047
06/05/2015 11:30	0.065	26/04/2015	0.056
06/05/2015 11:45	0.065	26/04/2015	0.063
06/05/2015 12:00	0.054	26/04/2015	0.080
06/05/2015 12:15	0.054	26/04/2015	0.052
06/05/2015 12:30	0.043	26/04/2015	0.070

Date/time	Measured flow (m3/s)	Date	Model input combined dataset (m3/s)
06/05/2015 12:45	0.055	26/04/2015	0.071
06/05/2015 13:00	0.055	26/04/2015	0.073
06/05/2015 13:15	0.063	26/04/2015	0.059
06/05/2015 13:30	0.050	26/04/2015	0.060
06/05/2015 13:45	0.049	26/04/2015	0.060
06/05/2015 14:00	0.046	26/04/2015	0.057
06/05/2015 14:15	0.049	26/04/2015	0.062
06/05/2015 14:30	0.048	26/04/2015	0.064
06/05/2015 14:45	0.045	26/04/2015	0.061
06/05/2015 15:00	0.040	26/04/2015	0.052
06/05/2015 15:15	0.046	26/04/2015	0.054
06/05/2015 15:30	0.054	26/04/2015	0.043
06/05/2015 15:45	0.044	26/04/2015	0.046
06/05/2015 16:00	0.043	26/04/2015	0.051
06/05/2015 16:15	0.036	26/04/2015	0.047
06/05/2015 16:30	0.038	26/04/2015	0.048
06/05/2015 16:45	0.044	26/04/2015	0.051
06/05/2015 17:00	0.039	26/04/2015	0.050
06/05/2015 17:15	0.051	26/04/2015	0.049
06/05/2015 17:30	0.037	26/04/2015	0.045
06/05/2015 17:45	0.048	26/04/2015	0.047
06/05/2015 18:00	0.040	26/04/2015	0.036
06/05/2015 18:15	0.048	26/04/2015	0.044
06/05/2015 18:30	0.049	26/04/2015	0.047
06/05/2015 18:45	0.053	26/04/2015	0.044
06/05/2015 19:00	0.050	26/04/2015	0.043
06/05/2015 19:15	0.052	26/04/2015	0.042
06/05/2015 19:30	0.042	26/04/2015	0.040
06/05/2015 19:45	0.049	26/04/2015	0.038
06/05/2015 20:00	0.047	26/04/2015	0.046
06/05/2015 20:15	0.047	26/04/2015	0.039
06/05/2015 20:30	0.049	26/04/2015	0.039
06/05/2015 20:45	0.056	26/04/2015	0.038
06/05/2015 21:00	0.048	26/04/2015	0.050
06/05/2015 21:15	0.053	26/04/2015	0.040
06/05/2015 21:30	0.039	26/04/2015	0.036
06/05/2015 21:45	0.045	26/04/2015	0.033
06/05/2015 22:00	0.046	26/04/2015	0.035
06/05/2015 22:15	0.043	26/04/2015	0.039
06/05/2015 22:30	0.045	26/04/2015	0.046
06/05/2015 22:45	0.047	26/04/2015	0.046
06/05/2015 23:00	0.048	26/04/2015	0.039
06/05/2015 23:15	0.043	26/04/2015	0.042
06/05/2015 23:30	0.045	26/04/2015	0.046
06/05/2015 23:45	0.041	26/04/2015	0.059
07/05/2015 00:00	0.043	26/04/2015	0.051
07/05/2015 00:15	0.036	26/04/2015	0.036
07/05/2015 00:30	0.041	26/04/2015	0.050
07/05/2015 00:45	0.037	26/04/2015	0.043
07/05/2015 01:00	0.035	26/04/2015	0.044
07/05/2015 01:15	0.034	26/04/2015	0.043
07/05/2015 01:30	0.028	26/04/2015	0.053
07/05/2015 01:45	0.040	26/04/2015	0.045
07/05/2015 02:00	0.037	26/04/2015	0.047
07/05/2015 02:15	0.032	26/04/2015	0.042
07/05/2015 02:30	0.034	26/04/2015	0.046
07/05/2015 02:45	0.041	26/04/2015	0.044
07/05/2015 03:00	0.036	26/04/2015	0.036
07/05/2015 03:15	0.043	26/04/2015	0.036
07/05/2015 03:30	0.036	26/04/2015	0.048
07/05/2015 03:45	0.034	26/04/2015	0.045
07/05/2015 04:00	0.033	26/04/2015	0.054
07/05/2015 04:15	0.030	27/04/2015	0.041
07/05/2015 04:30	0.032	27/04/2015	0.049
07/05/2015 04:45	0.035	27/04/2015	0.029
07/05/2015 05:00	0.031	27/04/2015	0.041
07/05/2015 05:15	0.034	27/04/2015	0.040
07/05/2015 05:30	0.033	27/04/2015	0.034
07/05/2015 05:45	0.038	27/04/2015	0.031
07/05/2015 06:00	0.039	27/04/2015	0.027
07/05/2015 06:15	0.037	27/04/2015	0.033
07/05/2015 06:30	0.027	27/04/2015	0.027
07/05/2015 06:45	0.040	27/04/2015	0.037
07/05/2015 07:00	0.040	27/04/2015	0.027
07/05/2015 07:15	0.031	27/04/2015	0.027
07/05/2015 07:30	0.040	27/04/2015	0.033
07/05/2015 07:45	0.046	27/04/2015	0.032
07/05/2015 08:00	0.047	27/04/2015	0.030
07/05/2015 08:15	0.054	27/04/2015	0.026
07/05/2015 08:30	0.052	27/04/2015	0.031
07/05/2015 08:45	0.047	27/04/2015	0.021

Date/time	Measured flow (m3/s)	Date	Model input combined dataset (m3/s)
07/05/2015 09:00	0.051	27/04/2015	0.024
07/05/2015 09:15	0.054	27/04/2015	0.027
07/05/2015 09:30	0.048	27/04/2015	0.032
07/05/2015 09:45	0.055	27/04/2015	0.025
07/05/2015 10:00	0.048	27/04/2015	0.022
07/05/2015 10:15	0.045	27/04/2015	0.027
07/05/2015 10:30	0.050	27/04/2015	0.029
07/05/2015 10:45	0.044	27/04/2015	0.027
07/05/2015 11:00	0.049	27/04/2015	0.028
07/05/2015 11:15	0.047	27/04/2015	0.030
07/05/2015 11:30	0.043	27/04/2015	0.032
07/05/2015 11:45	0.041	27/04/2015	0.039
07/05/2015 12:00	0.044	27/04/2015	0.036
07/05/2015 12:15	0.043	27/04/2015	0.035
07/05/2015 12:30	0.045	27/04/2015	0.041
07/05/2015 12:45	0.035	27/04/2015	0.037
07/05/2015 13:00	0.044	27/04/2015	0.049
07/05/2015 13:15	0.049	27/04/2015	0.050
07/05/2015 13:30	0.061	27/04/2015	0.053
07/05/2015 13:45	0.094	27/04/2015	0.043
07/05/2015 14:00	0.075	27/04/2015	0.050
07/05/2015 14:15	0.081	27/04/2015	0.041
07/05/2015 14:30	0.052	27/04/2015	0.043
07/05/2015 14:45	0.059	27/04/2015	0.038
07/05/2015 15:00	0.064	27/04/2015	0.035
07/05/2015 15:15	0.060	27/04/2015	0.043
07/05/2015 15:30	0.054	27/04/2015	0.044
07/05/2015 15:45	0.058	27/04/2015	0.042
07/05/2015 16:00	0.055	27/04/2015	0.040
07/05/2015 16:15	0.056	27/04/2015	0.035
07/05/2015 16:30	0.061	27/04/2015	0.034
07/05/2015 16:45	0.071	27/04/2015	0.030
07/05/2015 17:00	0.093	27/04/2015	0.038
07/05/2015 17:15	0.128	27/04/2015	0.042
07/05/2015 17:30	0.125	27/04/2015	0.040
07/05/2015 17:45	0.098	27/04/2015	0.029
07/05/2015 18:00	0.103	27/04/2015	0.031
07/05/2015 18:15	0.090	27/04/2015	0.039
07/05/2015 18:30	0.081	27/04/2015	0.032
07/05/2015 18:45	0.102	27/04/2015	0.042
07/05/2015 19:00	0.076	27/04/2015	0.036
07/05/2015 19:15	0.078	27/04/2015	0.032
07/05/2015 19:30	0.064	27/04/2015	0.037
07/05/2015 19:45	0.069	27/04/2015	0.028
07/05/2015 20:00	0.083	27/04/2015	0.038
07/05/2015 20:15	0.080	27/04/2015	0.031
07/05/2015 20:30	0.074	27/04/2015	0.034
07/05/2015 20:45	0.081	27/04/2015	0.037
07/05/2015 21:00	0.068	27/04/2015	0.038
07/05/2015 21:15	0.088	27/04/2015	0.038
07/05/2015 21:30	0.069	27/04/2015	0.034
07/05/2015 21:45	0.062	27/04/2015	0.031
07/05/2015 22:00	0.059	27/04/2015	0.034
07/05/2015 22:15	0.058	27/04/2015	0.037
07/05/2015 22:30	0.064	27/04/2015	0.042
07/05/2015 22:45	0.049	27/04/2015	0.037
07/05/2015 23:00	0.059	27/04/2015	0.032
07/05/2015 23:15	0.055	27/04/2015	0.039
07/05/2015 23:30	0.056	27/04/2015	0.036
07/05/2015 23:45	0.061	27/04/2015	0.035
08/05/2015 00:00	0.055	27/04/2015	0.041
08/05/2015 00:15	0.059	27/04/2015	0.036
08/05/2015 00:30	0.062	27/04/2015	0.043
08/05/2015 00:45	0.053	27/04/2015	0.044
08/05/2015 01:00	0.055	27/04/2015	0.044
08/05/2015 01:15	0.054	27/04/2015	0.051
08/05/2015 01:30	0.062	27/04/2015	0.043
08/05/2015 01:45	0.050	27/04/2015	0.047
08/05/2015 02:00	0.056	27/04/2015	0.047
08/05/2015 02:15	0.056	27/04/2015	0.046
08/05/2015 02:30	0.052	27/04/2015	0.047
08/05/2015 02:45	0.049	27/04/2015	0.041
08/05/2015 03:00	0.044	27/04/2015	0.041
08/05/2015 03:15	0.046	27/04/2015	0.040
08/05/2015 03:30	0.041	27/04/2015	0.043
08/05/2015 03:45	0.041	27/04/2015	0.050
08/05/2015 04:00	0.039	27/04/2015	0.058
08/05/2015 04:15	0.038	28/04/2015	0.042
08/05/2015 04:30	0.037	28/04/2015	0.041
08/05/2015 04:45	0.037	28/04/2015	0.043
08/05/2015 05:00	0.031	28/04/2015	0.048

Date/time	Measured flow (m3/s)	Date	Model input combined dataset (m3/s)
08/05/2015 05:15	0.035	28/04/2015	0.044
08/05/2015 05:30	0.032	28/04/2015	0.049
08/05/2015 05:45	0.034	28/04/2015	0.042
08/05/2015 06:00	0.031	28/04/2015	0.033
08/05/2015 06:15	0.034	28/04/2015	0.035
08/05/2015 06:30	0.033	28/04/2015	0.031
08/05/2015 06:45	0.040	28/04/2015	0.038
08/05/2015 07:00	0.035	28/04/2015	0.036
08/05/2015 07:15	0.041	28/04/2015	0.028
08/05/2015 07:30	0.035	28/04/2015	0.030
08/05/2015 07:45	0.038	28/04/2015	0.036
08/05/2015 08:00	0.043	28/04/2015	0.032
08/05/2015 08:15	0.049	28/04/2015	0.027
08/05/2015 08:30	0.047	28/04/2015	0.026
08/05/2015 08:45	0.049	28/04/2015	0.032
08/05/2015 09:00	0.051	28/04/2015	0.027
08/05/2015 09:15	0.041	28/04/2015	0.024
08/05/2015 09:30	0.040	28/04/2015	0.025
08/05/2015 09:45	0.049	28/04/2015	0.022
08/05/2015 10:00	0.044	28/04/2015	0.028
08/05/2015 10:15	0.042	28/04/2015	0.029
08/05/2015 10:30	0.043	28/04/2015	0.031
08/05/2015 10:45	0.041	28/04/2015	0.023
08/05/2015 11:00	0.047	28/04/2015	0.026
08/05/2015 11:15	0.042	28/04/2015	0.024
08/05/2015 11:30	0.042	28/04/2015	0.027
08/05/2015 11:45	0.038	28/04/2015	0.042
08/05/2015 12:00	0.044	28/04/2015	0.031
08/05/2015 12:15	0.042	28/04/2015	0.047
08/05/2015 12:30	0.044	28/04/2015	0.037
08/05/2015 12:45	0.045	28/04/2015	0.037
08/05/2015 13:00	0.040	28/04/2015	0.038
08/05/2015 13:15	0.047	28/04/2015	0.044
08/05/2015 13:30	0.046	28/04/2015	0.054
08/05/2015 13:45	0.036	28/04/2015	0.042
08/05/2015 14:00	0.043	28/04/2015	0.038
08/05/2015 14:15	0.049	28/04/2015	0.038
08/05/2015 14:30	0.043	28/04/2015	0.055
08/05/2015 14:45	0.049	28/04/2015	0.049
08/05/2015 15:00	0.043	28/04/2015	0.055
08/05/2015 15:15	0.039	28/04/2015	0.040
08/05/2015 15:30	0.042	28/04/2015	0.032
08/05/2015 15:45	0.039	28/04/2015	0.035
08/05/2015 16:00	0.042	28/04/2015	0.024
08/05/2015 16:15	0.041	28/04/2015	0.039
08/05/2015 16:30	0.042	28/04/2015	0.036
08/05/2015 16:45	0.049	28/04/2015	0.023
08/05/2015 17:00	0.047	28/04/2015	0.041
08/05/2015 17:15	0.049	28/04/2015	0.037
08/05/2015 17:30	0.048	28/04/2015	0.036
08/05/2015 17:45	0.046	28/04/2015	0.027
08/05/2015 18:00	0.047	28/04/2015	0.025
08/05/2015 18:15	0.046	28/04/2015	0.029
08/05/2015 18:30	0.047	28/04/2015	0.028
08/05/2015 18:45	0.042	28/04/2015	0.033
08/05/2015 19:00	0.042	28/04/2015	0.028
08/05/2015 19:15	0.045	28/04/2015	0.033
08/05/2015 19:30	0.048	28/04/2015	0.036
08/05/2015 19:45	0.037	28/04/2015	0.041
08/05/2015 20:00	0.049	28/04/2015	0.026
08/05/2015 20:15	0.053	28/04/2015	0.033
08/05/2015 20:30	0.043	28/04/2015	0.037
08/05/2015 20:45	0.047	28/04/2015	0.033
08/05/2015 21:00	0.043	28/04/2015	0.034
08/05/2015 21:15	0.052	28/04/2015	0.042
08/05/2015 21:30	0.041	28/04/2015	0.032
08/05/2015 21:45	0.040	28/04/2015	0.034
08/05/2015 22:00	0.045	28/04/2015	0.046
08/05/2015 22:15	0.040	28/04/2015	0.045
08/05/2015 22:30	0.043	28/04/2015	0.041
08/05/2015 22:45	0.049	28/04/2015	0.051
08/05/2015 23:00	0.041	28/04/2015	0.046
08/05/2015 23:15	0.040	28/04/2015	0.043
08/05/2015 23:30	0.052	28/04/2015	0.039
08/05/2015 23:45	0.046	28/04/2015	0.028
09/05/2015 00:00	0.048	28/04/2015	0.054
09/05/2015 00:15	0.044	28/04/2015	0.050
09/05/2015 00:30	0.032	28/04/2015	0.045
09/05/2015 00:45	0.035	28/04/2015	0.036
09/05/2015 01:00	0.037	28/04/2015	0.044
09/05/2015 01:15	0.037	28/04/2015	0.044

Date/time	Measured flow (m3/s)	Date	Model input combined dataset (m3/s)
09/05/2015 01:30	0.038	28/04/2015	0.055
09/05/2015 01:45	0.038	28/04/2015	0.052
09/05/2015 02:00	0.033	28/04/2015	0.053
09/05/2015 02:15	0.048	28/04/2015	0.033
09/05/2015 02:30	0.044	28/04/2015	0.049
09/05/2015 02:45	0.027	28/04/2015	0.042
09/05/2015 03:00	0.028	28/04/2015	0.052
09/05/2015 03:15	0.030	28/04/2015	0.044
09/05/2015 03:30	0.031	28/04/2015	0.045
09/05/2015 03:45	0.031	28/04/2015	0.027
09/05/2015 04:00	0.028	28/04/2015	0.043
09/05/2015 04:15	0.036	29/04/2015	0.035
09/05/2015 04:30	0.026	29/04/2015	0.035
09/05/2015 04:45	0.026	29/04/2015	0.031
09/05/2015 05:00	0.029	29/04/2015	0.032
09/05/2015 05:15	0.036	29/04/2015	0.029
09/05/2015 05:30	0.032	29/04/2015	0.024
09/05/2015 05:45	0.038	29/04/2015	0.026
09/05/2015 06:00	0.032	29/04/2015	0.030
09/05/2015 06:15	0.030	29/04/2015	0.028
09/05/2015 06:30	0.039	29/04/2015	0.022
09/05/2015 06:45	0.039	29/04/2015	0.022
09/05/2015 07:00	0.034	29/04/2015	0.023
09/05/2015 07:15	0.029	29/04/2015	0.025
09/05/2015 07:30	0.038	29/04/2015	0.028
09/05/2015 07:45	0.041	29/04/2015	0.033
09/05/2015 08:00	0.038	29/04/2015	0.026
09/05/2015 08:15	0.036	29/04/2015	0.022
09/05/2015 08:30	0.028	29/04/2015	0.017
09/05/2015 08:45	0.028	29/04/2015	0.028
09/05/2015 09:00	0.049	29/04/2015	0.025
09/05/2015 09:15	0.046	29/04/2015	0.031
09/05/2015 09:30	0.041	29/04/2015	0.029
09/05/2015 09:45	0.050	29/04/2015	0.028
09/05/2015 10:00	0.047	29/04/2015	0.021
09/05/2015 10:15	0.045	29/04/2015	0.023
09/05/2015 10:30	0.047	29/04/2015	0.021
09/05/2015 10:45	0.052	29/04/2015	0.022
09/05/2015 11:00	0.040	29/04/2015	0.032
09/05/2015 11:15	0.034	29/04/2015	0.024
09/05/2015 11:30	0.035	29/04/2015	0.034
09/05/2015 11:45	0.041	29/04/2015	0.026
09/05/2015 12:00	0.035	29/04/2015	0.032
09/05/2015 12:15	0.043	29/04/2015	0.035
09/05/2015 12:30	0.047	29/04/2015	0.047
09/05/2015 12:45	0.036	29/04/2015	0.051
09/05/2015 13:00	0.039	29/04/2015	0.028
09/05/2015 13:15	0.035	29/04/2015	0.040
09/05/2015 13:30	0.024	29/04/2015	0.033
09/05/2015 13:45	0.036	29/04/2015	0.034
09/05/2015 14:00	0.033	29/04/2015	0.033
09/05/2015 14:15	0.039	29/04/2015	0.033
09/05/2015 14:30	0.040	29/04/2015	0.045
09/05/2015 14:45	0.036	29/04/2015	0.033
09/05/2015 15:00	0.038	29/04/2015	0.033
09/05/2015 15:15	0.048	29/04/2015	0.041
09/05/2015 15:30	0.049	29/04/2015	0.035
09/05/2015 15:45	0.032	29/04/2015	0.041
09/05/2015 16:00	0.043	29/04/2015	0.032
09/05/2015 16:15	0.038	29/04/2015	0.033
09/05/2015 16:30	0.021	29/04/2015	0.041
09/05/2015 16:45	0.042	29/04/2015	0.044
09/05/2015 17:00	0.038	29/04/2015	0.036
09/05/2015 17:15	0.035	29/04/2015	0.041
09/05/2015 17:30	0.031	29/04/2015	0.037
09/05/2015 17:45	0.038	29/04/2015	0.064
09/05/2015 18:00	0.039	29/04/2015	0.044
09/05/2015 18:15	0.034	29/04/2015	0.064
09/05/2015 18:30	0.039	29/04/2015	0.068
09/05/2015 18:45	0.040	29/04/2015	0.096
09/05/2015 19:00	0.038	29/04/2015	0.067
09/05/2015 19:15	0.036	29/04/2015	0.069
09/05/2015 19:30	0.034	29/04/2015	0.053
09/05/2015 19:45	0.050	29/04/2015	0.048
09/05/2015 20:00	0.039	29/04/2015	0.050
09/05/2015 20:15	0.032	29/04/2015	0.054
09/05/2015 20:30	0.017	29/04/2015	0.042
09/05/2015 20:45	0.031	29/04/2015	0.045
09/05/2015 21:00	0.035	29/04/2015	0.032
09/05/2015 21:15	0.039	29/04/2015	0.047
09/05/2015 21:30	0.026	29/04/2015	0.052

Date/time	Measured flow (m3/s)	Date	Model input combined dataset (m3/s)
09/05/2015 21:45	0.014	29/04/2015	0.052
09/05/2015 22:00	0.032	29/04/2015	0.041
09/05/2015 22:15	0.030	29/04/2015	0.044
09/05/2015 22:30	0.040	29/04/2015	0.057
09/05/2015 22:45	0.025	29/04/2015	0.041
09/05/2015 23:00	0.035	29/04/2015	0.040
09/05/2015 23:15	0.023	29/04/2015	0.039
09/05/2015 23:30	0.032	29/04/2015	0.051
09/05/2015 23:45	0.025	29/04/2015	0.047
10/05/2015 00:00	0.030	29/04/2015	0.051
10/05/2015 00:15	0.031	29/04/2015	0.040
10/05/2015 00:30	0.022	29/04/2015	0.039
10/05/2015 00:45	0.031	29/04/2015	0.037
10/05/2015 01:00	0.029	29/04/2015	0.041
10/05/2015 01:15	0.027	29/04/2015	0.042
10/05/2015 01:30	0.037	29/04/2015	0.047
10/05/2015 01:45	0.027	29/04/2015	0.034
10/05/2015 02:00	0.029	29/04/2015	0.037
10/05/2015 02:15	0.026	29/04/2015	0.045
10/05/2015 02:30	0.026	29/04/2015	0.046
10/05/2015 02:45	0.031	29/04/2015	0.031
10/05/2015 03:00	0.027	29/04/2015	0.046
10/05/2015 03:15	0.033	29/04/2015	0.038
10/05/2015 03:30	0.022	29/04/2015	0.025
10/05/2015 03:45	0.032	29/04/2015	0.020
10/05/2015 04:00	0.029	29/04/2015	0.021
10/05/2015 04:15	0.023	30/04/2015	0.039
10/05/2015 04:30	0.026	30/04/2015	0.038
10/05/2015 04:45	0.026	30/04/2015	0.023
10/05/2015 05:00	0.027	30/04/2015	0.032
10/05/2015 05:15	0.024	30/04/2015	0.042
10/05/2015 05:30	0.023	30/04/2015	0.038
10/05/2015 05:45	0.029	30/04/2015	0.040
10/05/2015 06:00	0.025	30/04/2015	0.044
10/05/2015 06:15	0.012	30/04/2015	0.030
10/05/2015 06:30	0.033	30/04/2015	0.029
10/05/2015 06:45	0.034	30/04/2015	0.025
10/05/2015 07:00	0.029	30/04/2015	0.031
10/05/2015 07:15	0.022	30/04/2015	0.031
10/05/2015 07:30	0.031	30/04/2015	0.036
10/05/2015 07:45	0.022	30/04/2015	0.035
10/05/2015 08:00	0.025	30/04/2015	0.027
10/05/2015 08:15	0.014	30/04/2015	0.027
10/05/2015 08:30	0.016	30/04/2015	0.024
10/05/2015 08:45	0.037	30/04/2015	0.029
10/05/2015 09:00	0.038	30/04/2015	0.030
10/05/2015 09:15	0.042	30/04/2015	0.026
10/05/2015 09:30	0.043	30/04/2015	0.022
10/05/2015 09:45	0.038	30/04/2015	0.029
10/05/2015 10:00	0.035	30/04/2015	0.029
10/05/2015 10:15	0.043	30/04/2015	0.026
10/05/2015 10:30	0.051	30/04/2015	0.032
10/05/2015 10:45	0.053	30/04/2015	0.036
10/05/2015 11:00	0.041	30/04/2015	0.033
10/05/2015 11:15	0.046	30/04/2015	0.033
10/05/2015 11:30	0.036	30/04/2015	0.029
10/05/2015 11:45	0.047	30/04/2015	0.041
10/05/2015 12:00	0.045	30/04/2015	0.034
10/05/2015 12:15	0.051	30/04/2015	0.038
10/05/2015 12:30	0.047	30/04/2015	0.050
10/05/2015 12:45	0.040	30/04/2015	0.040
10/05/2015 13:00	0.034	30/04/2015	0.037
10/05/2015 13:15	0.049	30/04/2015	0.040
10/05/2015 13:30	0.035	30/04/2015	0.039
10/05/2015 13:45	0.040	30/04/2015	0.038
10/05/2015 14:00	0.039	30/04/2015	0.039
10/05/2015 14:15	0.047	30/04/2015	0.040
10/05/2015 14:30	0.046	30/04/2015	0.027
10/05/2015 14:45	0.058	30/04/2015	0.045
10/05/2015 15:00	0.046	30/04/2015	0.046
10/05/2015 15:15	0.051	30/04/2015	0.038
10/05/2015 15:30	0.042	30/04/2015	0.038
10/05/2015 15:45	0.040	30/04/2015	0.034
10/05/2015 16:00	0.036	30/04/2015	0.036
10/05/2015 16:15	0.036	30/04/2015	0.037
10/05/2015 16:30	0.037	30/04/2015	0.036
10/05/2015 16:45	0.033	30/04/2015	0.027
10/05/2015 17:00	0.032	30/04/2015	0.039
10/05/2015 17:15	0.035	30/04/2015	0.032
10/05/2015 17:30	0.037	30/04/2015	0.025
10/05/2015 17:45	0.037	30/04/2015	0.023

Date/time	Measured flow (m3/s)	Date	Model input combined dataset (m3/s)
10/05/2015 18:00	0.036	30/04/2015	0.035
10/05/2015 18:15	0.039	30/04/2015	0.039
10/05/2015 18:30	0.041	30/04/2015	0.037
10/05/2015 18:45	0.036	30/04/2015	0.040
10/05/2015 19:00	0.037	30/04/2015	0.034
10/05/2015 19:15	0.026	30/04/2015	0.034
10/05/2015 19:30	0.046	30/04/2015	0.038
10/05/2015 19:45	0.047	30/04/2015	0.028
10/05/2015 20:00	0.045	30/04/2015	0.017
10/05/2015 20:15	0.032	30/04/2015	0.034
10/05/2015 20:30	0.055	30/04/2015	0.030
10/05/2015 20:45	0.052	30/04/2015	0.032
10/05/2015 21:00	0.045	30/04/2015	0.031
10/05/2015 21:15	0.042	30/04/2015	0.029
10/05/2015 21:30	0.051	30/04/2015	0.031
10/05/2015 21:45	0.039	30/04/2015	0.044
10/05/2015 22:00	0.036	30/04/2015	0.032
10/05/2015 22:15	0.040	30/04/2015	0.034
10/05/2015 22:30	0.035	30/04/2015	0.032
10/05/2015 22:45	0.036	30/04/2015	0.034
10/05/2015 23:00	0.035	30/04/2015	0.029
10/05/2015 23:15	0.034	30/04/2015	0.035
10/05/2015 23:30	0.031	30/04/2015	0.025
10/05/2015 23:45	0.034	30/04/2015	0.048
11/05/2015 00:00	0.040	30/04/2015	0.033
11/05/2015 00:15	0.034	30/04/2015	0.035
11/05/2015 00:30	0.039	30/04/2015	0.045
11/05/2015 00:45	0.036	30/04/2015	0.044
11/05/2015 01:00	0.033	30/04/2015	0.031
11/05/2015 01:15	0.039	30/04/2015	0.034
11/05/2015 01:30	0.029	30/04/2015	0.021
11/05/2015 01:45	0.015	30/04/2015	0.050
11/05/2015 02:00	0.027	30/04/2015	0.053
11/05/2015 02:15	0.025	30/04/2015	0.038
11/05/2015 02:30	0.021	30/04/2015	0.047
11/05/2015 02:45	0.025	30/04/2015	0.042
11/05/2015 03:00	0.028	30/04/2015	0.029
11/05/2015 03:15	0.028	30/04/2015	0.042
11/05/2015 03:30	0.024	30/04/2015	0.036
11/05/2015 03:45	0.026	30/04/2015	0.027
11/05/2015 04:00	0.027	30/04/2015	0.052
11/05/2015 04:15	0.030	01/05/2015	0.049
11/05/2015 04:30	0.029	01/05/2015	0.035
11/05/2015 04:45	0.030	01/05/2015	0.022
11/05/2015 05:00	0.026	01/05/2015	0.033
11/05/2015 05:15	0.024	01/05/2015	0.041
11/05/2015 05:30	0.030	01/05/2015	0.018
11/05/2015 05:45	0.007	01/05/2015	0.034
11/05/2015 06:00	0.026	01/05/2015	0.020
11/05/2015 06:15	0.025	01/05/2015	0.035
11/05/2015 06:30	0.027	01/05/2015	0.021
11/05/2015 06:45	0.032	01/05/2015	0.032
11/05/2015 07:00	0.031	01/05/2015	0.023
11/05/2015 07:15	0.028	01/05/2015	0.033
11/05/2015 07:30	0.024	01/05/2015	0.021
11/05/2015 07:45	0.042	01/05/2015	0.025
11/05/2015 08:00	0.042	01/05/2015	0.029
11/05/2015 08:15	0.046	01/05/2015	0.029
11/05/2015 08:30	0.040	01/05/2015	0.038
11/05/2015 08:45	0.052	01/05/2015	0.041
11/05/2015 09:00	0.043	01/05/2015	0.027
11/05/2015 09:15	0.041	01/05/2015	0.027
11/05/2015 09:30	0.043	01/05/2015	0.022
11/05/2015 09:45	0.038	01/05/2015	0.027
11/05/2015 10:00	0.039	01/05/2015	0.032
11/05/2015 10:15	0.045	01/05/2015	0.034
11/05/2015 10:30	0.045	01/05/2015	0.027
11/05/2015 10:45	0.045	01/05/2015	0.021
11/05/2015 11:00	0.038	01/05/2015	0.032
11/05/2015 11:15	0.037	01/05/2015	0.032
11/05/2015 11:30	0.045	01/05/2015	0.031
11/05/2015 11:45	0.048	01/05/2015	0.033
11/05/2015 12:00	0.039	01/05/2015	0.033
11/05/2015 12:15	0.033	01/05/2015	0.035
11/05/2015 12:30	0.035	01/05/2015	0.045
11/05/2015 12:45	0.042	01/05/2015	0.053
11/05/2015 13:00	0.036	01/05/2015	0.042
11/05/2015 13:15	0.040	01/05/2015	0.041
11/05/2015 13:30	0.031	01/05/2015	0.044
11/05/2015 13:45	0.038	01/05/2015	0.047
11/05/2015 14:00	0.035	01/05/2015	0.027

Date/time	Measured flow (m3/s)	Date	Model input combined dataset (m3/s)
11/05/2015 14:15	0.036	01/05/2015	0.032
11/05/2015 14:30	0.037	01/05/2015	0.036
11/05/2015 14:45	0.041	01/05/2015	0.035
11/05/2015 15:00	0.038	01/05/2015	0.038
11/05/2015 15:15	0.046	01/05/2015	0.045
11/05/2015 15:30	0.044	01/05/2015	0.034
11/05/2015 15:45	0.042	01/05/2015	0.039
11/05/2015 16:00	0.037	01/05/2015	0.035
11/05/2015 16:15	0.037	01/05/2015	0.038
11/05/2015 16:30	0.035	01/05/2015	0.039
11/05/2015 16:45	0.037	01/05/2015	0.041
11/05/2015 17:00	0.035	01/05/2015	0.027
11/05/2015 17:15	0.039	01/05/2015	0.035
11/05/2015 17:30	0.044	01/05/2015	0.024
11/05/2015 17:45	0.040	01/05/2015	0.041
11/05/2015 18:00	0.036	01/05/2015	0.031
11/05/2015 18:15	0.040	01/05/2015	0.027
11/05/2015 18:30	0.041	01/05/2015	0.040
11/05/2015 18:45	0.039	01/05/2015	0.034
11/05/2015 19:00	0.038	01/05/2015	0.039
11/05/2015 19:15	0.036	01/05/2015	0.033
11/05/2015 19:30	0.021	01/05/2015	0.029
11/05/2015 19:45	0.047	01/05/2015	0.029
11/05/2015 20:00	0.040	01/05/2015	0.035
11/05/2015 20:15	0.040	01/05/2015	0.038
11/05/2015 20:30	0.041	01/05/2015	0.029
11/05/2015 20:45	0.036	01/05/2015	0.028
11/05/2015 21:00	0.044	01/05/2015	0.026
11/05/2015 21:15	0.038	01/05/2015	0.034
11/05/2015 21:30	0.036	01/05/2015	0.028
11/05/2015 21:45	0.045	01/05/2015	0.032
11/05/2015 22:00	0.038	01/05/2015	0.036
11/05/2015 22:15	0.046	01/05/2015	0.044
11/05/2015 22:30	0.041	01/05/2015	0.043
11/05/2015 22:45	0.043	01/05/2015	0.035
11/05/2015 23:00	0.039	01/05/2015	0.039
11/05/2015 23:15	0.037	01/05/2015	0.046
11/05/2015 23:30	0.033	01/05/2015	0.044
11/05/2015 23:45	0.038	01/05/2015	0.047
12/05/2015 00:00	0.030	01/05/2015	0.056
12/05/2015 00:15	0.031	01/05/2015	0.031
12/05/2015 00:30	0.029	01/05/2015	0.045
12/05/2015 00:45	0.028	01/05/2015	0.044
12/05/2015 01:00	0.030	01/05/2015	0.041
12/05/2015 01:15	0.031	01/05/2015	0.052
12/05/2015 01:30	0.029	01/05/2015	0.034
12/05/2015 01:45	0.028	01/05/2015	0.051
12/05/2015 02:00	0.028	01/05/2015	0.045
12/05/2015 02:15	0.036	01/05/2015	0.040
12/05/2015 02:30	0.033	01/05/2015	0.029
12/05/2015 02:45	0.030	01/05/2015	0.033
12/05/2015 03:00	0.026	01/05/2015	0.038
12/05/2015 03:15	0.026	01/05/2015	0.049
12/05/2015 03:30	0.030	01/05/2015	0.065
12/05/2015 03:45	0.031	01/05/2015	0.050
12/05/2015 04:00	0.028	01/05/2015	0.048
12/05/2015 04:15	0.030	02/05/2015	0.044
12/05/2015 04:30	0.031	02/05/2015	0.041
12/05/2015 04:45	0.030	02/05/2015	0.048
12/05/2015 05:00	0.029	02/05/2015	0.041
12/05/2015 05:15	0.029	02/05/2015	0.020
12/05/2015 05:30	0.026	02/05/2015	0.034
12/05/2015 05:45	0.022	02/05/2015	0.030
12/05/2015 06:00	0.027	02/05/2015	0.027
12/05/2015 06:15	0.031	02/05/2015	0.032
12/05/2015 06:30	0.026	02/05/2015	0.029
12/05/2015 06:45	0.033	02/05/2015	0.030
12/05/2015 07:00	0.031	02/05/2015	0.028
12/05/2015 07:15	0.031	02/05/2015	0.029
12/05/2015 07:30	0.037	02/05/2015	0.035
12/05/2015 07:45	0.037	02/05/2015	0.036
12/05/2015 08:00	0.040	02/05/2015	0.027
12/05/2015 08:15	0.035	02/05/2015	0.035
12/05/2015 08:30	0.041	02/05/2015	0.027
12/05/2015 08:45	0.049	02/05/2015	0.027
12/05/2015 09:00	0.046	02/05/2015	0.028
12/05/2015 09:15	0.049	02/05/2015	0.021
12/05/2015 09:30	0.051	02/05/2015	0.022
12/05/2015 09:45	0.051	02/05/2015	0.036
12/05/2015 10:00	0.045	02/05/2015	0.035
12/05/2015 10:15	0.043	02/05/2015	0.031

Date/time	Measured flow (m3/s)	Date	Model input combined dataset (m3/s)
12/05/2015 10:30	0.041	02/05/2015	0.026
12/05/2015 10:45	0.043	02/05/2015	0.026
12/05/2015 11:00	0.041	02/05/2015	0.030
12/05/2015 11:15	0.038	02/05/2015	0.031
12/05/2015 11:30	0.028	02/05/2015	0.018
12/05/2015 11:45	0.040	02/05/2015	0.027
12/05/2015 12:00	0.038	02/05/2015	0.026
12/05/2015 12:15	0.044	02/05/2015	0.028
12/05/2015 12:30	0.042	02/05/2015	0.041
12/05/2015 12:45	0.040	02/05/2015	0.038
12/05/2015 13:00	0.038	02/05/2015	0.043
12/05/2015 13:15	0.040	02/05/2015	0.038
12/05/2015 13:30	0.037	02/05/2015	0.037
12/05/2015 13:45	0.037	02/05/2015	0.030
12/05/2015 14:00	0.041	02/05/2015	0.049
12/05/2015 14:15	0.041	02/05/2015	0.051
12/05/2015 14:30	0.035	02/05/2015	0.054
12/05/2015 14:45	0.035	02/05/2015	0.056
12/05/2015 15:00	0.046	02/05/2015	0.046
12/05/2015 15:15	0.049	02/05/2015	0.055
12/05/2015 15:30	0.036	02/05/2015	0.037
12/05/2015 15:45	0.043	02/05/2015	0.047
12/05/2015 16:00	0.040	02/05/2015	0.043
12/05/2015 16:15	0.040	02/05/2015	0.034
12/05/2015 16:30	0.034	02/05/2015	0.036
12/05/2015 16:45	0.043	02/05/2015	0.032
12/05/2015 17:00	0.040	02/05/2015	0.044
12/05/2015 17:15	0.039	02/05/2015	0.048
12/05/2015 17:30	0.031	02/05/2015	0.056
12/05/2015 17:45	0.038	02/05/2015	0.033
12/05/2015 18:00	0.041	02/05/2015	0.040
12/05/2015 18:15	0.031	02/05/2015	0.048
12/05/2015 18:30	0.034	02/05/2015	0.038
12/05/2015 18:45	0.032	02/05/2015	0.040
12/05/2015 19:00	0.040	02/05/2015	0.034
12/05/2015 19:15	0.021	02/05/2015	0.029
12/05/2015 19:30	0.045	02/05/2015	0.035
12/05/2015 19:45	0.047	02/05/2015	0.029
12/05/2015 20:00	0.043	02/05/2015	0.024
12/05/2015 20:15	0.047	02/05/2015	0.036
12/05/2015 20:30	0.035	02/05/2015	0.036
12/05/2015 20:45	0.056	02/05/2015	0.030
12/05/2015 21:00	0.046	02/05/2015	0.040
12/05/2015 21:15	0.052	02/05/2015	0.036
12/05/2015 21:30	0.037	02/05/2015	0.037
12/05/2015 21:45	0.041	02/05/2015	0.034
12/05/2015 22:00	0.038	02/05/2015	0.042
12/05/2015 22:15	0.037	02/05/2015	0.048
12/05/2015 22:30	0.041	02/05/2015	0.039
12/05/2015 22:45	0.045	02/05/2015	0.048
12/05/2015 23:00	0.041	02/05/2015	0.033
12/05/2015 23:15	0.040	02/05/2015	0.036
12/05/2015 23:30	0.027	02/05/2015	0.049
12/05/2015 23:45	0.038	02/05/2015	0.055
13/05/2015 00:00	0.035	02/05/2015	0.050
13/05/2015 00:15	0.038	02/05/2015	0.047
13/05/2015 00:30	0.037	02/05/2015	0.038
13/05/2015 00:45	0.040	02/05/2015	0.047
13/05/2015 01:00	0.032	02/05/2015	0.055
13/05/2015 01:15	0.034	02/05/2015	0.041
13/05/2015 01:30	0.030	02/05/2015	0.042
13/05/2015 01:45	0.030	02/05/2015	0.053
13/05/2015 02:00	0.031	02/05/2015	0.055
13/05/2015 02:15	0.028	02/05/2015	0.042
13/05/2015 02:30	0.031	02/05/2015	0.053
13/05/2015 02:45	0.026	02/05/2015	0.050
13/05/2015 03:00	0.030	02/05/2015	0.036
13/05/2015 03:15	0.025	02/05/2015	0.043
13/05/2015 03:30	0.028	02/05/2015	0.053
13/05/2015 03:45	0.028	02/05/2015	0.043
13/05/2015 04:00	0.027	02/05/2015	0.034
13/05/2015 04:15	0.027	03/05/2015	0.041
13/05/2015 04:30	0.020	03/05/2015	0.040
13/05/2015 04:45	0.031	03/05/2015	0.030
13/05/2015 05:00	0.026	03/05/2015	0.047
13/05/2015 05:15	0.027	03/05/2015	0.039
13/05/2015 05:30	0.027	03/05/2015	0.040
13/05/2015 05:45	0.029	03/05/2015	0.036
13/05/2015 06:00	0.026	03/05/2015	0.035
13/05/2015 06:15	0.026	03/05/2015	0.031
13/05/2015 06:30	0.029	03/05/2015	0.036

Date/time	Measured flow (m3/s)	Date	Model input combined dataset (m3/s)
13/05/2015 06:45	0.030	03/05/2015	0.033
13/05/2015 07:00	0.029	03/05/2015	0.025
13/05/2015 07:15	0.027	03/05/2015	0.027
13/05/2015 07:30	0.033	03/05/2015	0.029
13/05/2015 07:45	0.033	03/05/2015	0.035
13/05/2015 08:00	0.040	03/05/2015	0.029
13/05/2015 08:15	0.051	03/05/2015	0.033
13/05/2015 08:30	0.049	03/05/2015	0.035
13/05/2015 08:45	0.053	03/05/2015	0.033
13/05/2015 09:00	0.062	03/05/2015	0.027
13/05/2015 09:15	0.070	03/05/2015	0.025
13/05/2015 09:30	0.068	03/05/2015	0.037
13/05/2015 09:45	0.056	03/05/2015	0.027
13/05/2015 10:00	0.052	03/05/2015	0.018
13/05/2015 10:15	0.050	03/05/2015	0.040
13/05/2015 10:30	0.053	03/05/2015	0.063
13/05/2015 10:45	0.046	03/05/2015	0.063
13/05/2015 11:00	0.042	03/05/2015	0.050
13/05/2015 11:15	0.044	03/05/2015	0.063
13/05/2015 11:30	0.041	03/05/2015	0.066
13/05/2015 11:45	0.039	03/05/2015	0.042
13/05/2015 12:00	0.036	03/05/2015	0.065
13/05/2015 12:15	0.035	03/05/2015	0.046
13/05/2015 12:30	0.040	03/05/2015	0.046
13/05/2015 12:45	0.041	03/05/2015	0.058
13/05/2015 13:00	0.037	03/05/2015	0.050
13/05/2015 13:15	0.035	03/05/2015	0.062
13/05/2015 13:30	0.035	03/05/2015	0.053
13/05/2015 13:45	0.038	03/05/2015	0.060
13/05/2015 14:00	0.036	03/05/2015	0.059
13/05/2015 14:15	0.033	03/05/2015	0.088
13/05/2015 14:30	0.036	03/05/2015	0.105
13/05/2015 14:45	0.042	03/05/2015	0.134
13/05/2015 15:00	0.034	03/05/2015	0.132
13/05/2015 15:15	0.035	03/05/2015	0.095
13/05/2015 15:30	0.030	03/05/2015	0.123
13/05/2015 15:45	0.033	03/05/2015	0.097
13/05/2015 16:00	0.039	03/05/2015	0.082
13/05/2015 16:15	0.031	03/05/2015	0.079
13/05/2015 16:30	0.041	03/05/2015	0.090
13/05/2015 16:45	0.037	03/05/2015	0.058
13/05/2015 17:00	0.031	03/05/2015	0.096
13/05/2015 17:15	0.033	03/05/2015	0.078
13/05/2015 17:30	0.041	03/05/2015	0.079
13/05/2015 17:45	0.044	03/05/2015	0.081
13/05/2015 18:00	0.039	03/05/2015	0.071
13/05/2015 18:15	0.032	03/05/2015	0.069
13/05/2015 18:30	0.044	03/05/2015	0.073
13/05/2015 18:45	0.036	03/05/2015	0.072
13/05/2015 19:00	0.039	03/05/2015	0.058
13/05/2015 19:15	0.038	03/05/2015	0.061
13/05/2015 19:30	0.038	03/05/2015	0.055
13/05/2015 19:45	0.046	03/05/2015	0.051
13/05/2015 20:00	0.047	03/05/2015	0.063
13/05/2015 20:15	0.042	03/05/2015	0.043
13/05/2015 20:30	0.046	03/05/2015	0.045
13/05/2015 20:45	0.040	03/05/2015	0.043
13/05/2015 21:00	0.048	03/05/2015	0.047
13/05/2015 21:15	0.046	03/05/2015	0.121
13/05/2015 21:30	0.046	03/05/2015	0.192
13/05/2015 21:45	0.047	03/05/2015	0.191
13/05/2015 22:00	0.046	03/05/2015	0.184
13/05/2015 22:15	0.036	03/05/2015	0.152
13/05/2015 22:30	0.040	03/05/2015	0.158
13/05/2015 22:45	0.038	03/05/2015	0.134
13/05/2015 23:00	0.042	03/05/2015	0.084
13/05/2015 23:15	0.039	03/05/2015	0.085
13/05/2015 23:30	0.043	03/05/2015	0.094
13/05/2015 23:45	0.035	03/05/2015	0.094
14/05/2015 00:00	0.039	03/05/2015	0.075
14/05/2015 00:15	0.038	03/05/2015	0.075
14/05/2015 00:30	0.026	03/05/2015	0.063
14/05/2015 00:45	0.032	03/05/2015	0.044
14/05/2015 01:00	0.029	03/05/2015	0.067
14/05/2015 01:15	0.033	03/05/2015	0.076
14/05/2015 01:30	0.033	03/05/2015	0.072
14/05/2015 01:45	0.030	03/05/2015	0.065
14/05/2015 02:00	0.028	03/05/2015	0.026
14/05/2015 02:15	0.029	03/05/2015	0.057
14/05/2015 02:30	0.033	03/05/2015	0.061
14/05/2015 02:45	0.032	03/05/2015	0.050

Date/time	Measured flow (m3/s)	Date	Model input combined dataset (m3/s)
14/05/2015 03:00	0.021	03/05/2015	0.048
14/05/2015 03:15	0.027	03/05/2015	0.059
14/05/2015 03:30	0.028	03/05/2015	0.059
14/05/2015 03:45	0.029	03/05/2015	0.047
14/05/2015 04:00	0.029	03/05/2015	0.052
14/05/2015 04:15	0.018	04/05/2015	0.063
14/05/2015 04:30	0.025	04/05/2015	0.069
14/05/2015 04:45	0.022	04/05/2015	0.045
14/05/2015 05:00	0.025	04/05/2015	0.056
14/05/2015 05:15	0.019	04/05/2015	0.056
14/05/2015 05:30	0.024	04/05/2015	0.057
14/05/2015 05:45	0.028	04/05/2015	0.046
14/05/2015 06:00	0.024	04/05/2015	0.047
14/05/2015 06:15	0.029	04/05/2015	0.050
14/05/2015 06:30	0.029	04/05/2015	0.050
14/05/2015 06:45	0.031	04/05/2015	0.052
14/05/2015 07:00	0.030	04/05/2015	0.059
14/05/2015 07:15	0.035	04/05/2015	0.059
14/05/2015 07:30	0.033	04/05/2015	0.051
14/05/2015 07:45	0.043	04/05/2015	0.069
14/05/2015 08:00	0.039	04/05/2015	0.064
14/05/2015 08:15	0.031	04/05/2015	0.048
14/05/2015 08:30	0.039	04/05/2015	0.051
14/05/2015 08:45	0.042	04/05/2015	0.052
14/05/2015 09:00	0.046	04/05/2015	0.054
14/05/2015 09:15	0.038	04/05/2015	0.038
14/05/2015 09:30	0.043	04/05/2015	0.043
14/05/2015 09:45	0.048	04/05/2015	0.034
14/05/2015 10:00	0.048	04/05/2015	0.037
14/05/2015 10:15	0.054	04/05/2015	0.038
14/05/2015 10:30	0.053	04/05/2015	0.034
14/05/2015 10:45	0.050	04/05/2015	0.031
14/05/2015 11:00	0.041	04/05/2015	0.031
14/05/2015 11:15	0.052	04/05/2015	0.031
14/05/2015 11:30	0.044	04/05/2015	0.028
14/05/2015 11:45	0.046	04/05/2015	0.039
14/05/2015 12:00	0.043	04/05/2015	0.038
14/05/2015 12:15	0.033	04/05/2015	0.031
14/05/2015 12:30	0.036	04/05/2015	0.035
14/05/2015 12:45	0.038	04/05/2015	0.044
14/05/2015 13:00	0.036	04/05/2015	0.049
14/05/2015 13:15	0.044	04/05/2015	0.045
14/05/2015 13:30	0.034	04/05/2015	0.054
14/05/2015 13:45	0.036	04/05/2015	0.044
14/05/2015 14:00	0.037	04/05/2015	0.039
14/05/2015 14:15	0.041	04/05/2015	0.049
14/05/2015 14:30	0.036	04/05/2015	0.049
14/05/2015 14:45	0.035	04/05/2015	0.024
14/05/2015 15:00	0.038	04/05/2015	0.051
14/05/2015 15:15	0.039	04/05/2015	0.046
14/05/2015 15:30	0.034	04/05/2015	0.049
14/05/2015 15:45	0.032	04/05/2015	0.051
14/05/2015 16:00	0.036	04/05/2015	0.045
14/05/2015 16:15	0.036	04/05/2015	0.046
14/05/2015 16:30	0.036	04/05/2015	0.036
14/05/2015 16:45	0.040	04/05/2015	0.036
14/05/2015 17:00	0.039	04/05/2015	0.032
14/05/2015 17:15	0.043	04/05/2015	0.038
14/05/2015 17:30	0.043	04/05/2015	0.039
14/05/2015 17:45	0.042	04/05/2015	0.046
14/05/2015 18:00	0.050	04/05/2015	0.032
14/05/2015 18:15	0.052	04/05/2015	0.038
14/05/2015 18:30	0.058	04/05/2015	0.045
14/05/2015 18:45	0.064	04/05/2015	0.040
14/05/2015 19:00	0.062	04/05/2015	0.041
14/05/2015 19:15	0.057	04/05/2015	0.036
14/05/2015 19:30	0.073	04/05/2015	0.034
14/05/2015 19:45	0.079	04/05/2015	0.034
14/05/2015 20:00	0.064	04/05/2015	0.041
14/05/2015 20:15	0.078	04/05/2015	0.038
14/05/2015 20:30	0.070	04/05/2015	0.031
14/05/2015 20:45	0.055	04/05/2015	0.044
14/05/2015 21:00	0.057	04/05/2015	0.051
14/05/2015 21:15	0.071	04/05/2015	0.042
14/05/2015 21:30	0.057	04/05/2015	0.046
14/05/2015 21:45	0.066	04/05/2015	0.041
14/05/2015 22:00	0.057	04/05/2015	0.050
14/05/2015 22:15	0.059	04/05/2015	0.043
14/05/2015 22:30	0.050	04/05/2015	0.043
14/05/2015 22:45	0.043	04/05/2015	0.047
14/05/2015 23:00	0.049	04/05/2015	0.042

Date/time	Measured flow (m3/s)	Date	Model input combined dataset (m3/s)
14/05/2015 23:15	0.034	04/05/2015	0.047
14/05/2015 23:30	0.045	04/05/2015	0.043
14/05/2015 23:45	0.044	04/05/2015	0.044
15/05/2015 00:00	0.044	04/05/2015	0.056
15/05/2015 00:15	0.037	04/05/2015	0.049
15/05/2015 00:30	0.041	04/05/2015	0.059
15/05/2015 00:45	0.029	04/05/2015	0.063
15/05/2015 01:00	0.033	04/05/2015	0.050
15/05/2015 01:15	0.033	04/05/2015	0.050
15/05/2015 01:30	0.039	04/05/2015	0.043
15/05/2015 01:45	0.029	04/05/2015	0.042
15/05/2015 02:00	0.028	04/05/2015	0.044
15/05/2015 02:15	0.036	04/05/2015	0.050
15/05/2015 02:30	0.028	04/05/2015	0.065
15/05/2015 02:45	0.037	04/05/2015	0.062
15/05/2015 03:00	0.031	04/05/2015	0.049
15/05/2015 03:15	0.023	04/05/2015	0.077
15/05/2015 03:30	0.023	04/05/2015	0.053
15/05/2015 03:45	0.024	04/05/2015	0.083
15/05/2015 04:00	0.029	04/05/2015	0.056
15/05/2015 04:15	0.028	05/05/2015	0.060
15/05/2015 04:30	0.028	05/05/2015	0.085
15/05/2015 04:45	0.030	05/05/2015	0.180
15/05/2015 05:00	0.026	05/05/2015	0.241
15/05/2015 05:15	0.031	05/05/2015	0.518
15/05/2015 05:30	0.030	05/05/2015	0.546
15/05/2015 05:45	0.029	05/05/2015	0.415
15/05/2015 06:00	0.027	05/05/2015	0.330
15/05/2015 06:15	0.025	05/05/2015	0.291
15/05/2015 06:30	0.026	05/05/2015	0.324
15/05/2015 06:45	0.029	05/05/2015	0.271
15/05/2015 07:00	0.028	05/05/2015	0.262
15/05/2015 07:15	0.029	05/05/2015	0.198
15/05/2015 07:30	0.031	05/05/2015	0.159
15/05/2015 07:45	0.033	05/05/2015	0.165
15/05/2015 08:00	0.035	05/05/2015	0.133
15/05/2015 08:15	0.044	05/05/2015	0.138
15/05/2015 08:30	0.042	05/05/2015	0.119
15/05/2015 08:45	0.041	05/05/2015	0.110
15/05/2015 09:00	0.055	05/05/2015	0.100
15/05/2015 09:15	0.050	05/05/2015	0.090
15/05/2015 09:30	0.055	05/05/2015	0.114
15/05/2015 09:45	0.045	05/05/2015	0.096
15/05/2015 10:00	0.053	05/05/2015	0.095
15/05/2015 10:15	0.049	05/05/2015	0.086
15/05/2015 10:30	0.052	05/05/2015	0.085
15/05/2015 10:45	0.046	05/05/2015	0.107
15/05/2015 11:00	0.047	05/05/2015	0.126
15/05/2015 11:15	0.047	05/05/2015	0.122
15/05/2015 11:30	0.049	05/05/2015	0.101
15/05/2015 11:45	0.040	05/05/2015	0.099
15/05/2015 12:00	0.045	05/05/2015	0.088
15/05/2015 12:15	0.037	05/05/2015	0.093
15/05/2015 12:30	0.040	05/05/2015	0.058
15/05/2015 12:45	0.038	05/05/2015	0.097
15/05/2015 13:00	0.036	05/05/2015	0.094
15/05/2015 13:15	0.044	05/05/2015	0.071
15/05/2015 13:30	0.039	05/05/2015	0.053
15/05/2015 13:45	0.044	05/05/2015	0.068
15/05/2015 14:00	0.039	05/05/2015	0.079
15/05/2015 14:15	0.041	05/05/2015	0.074
15/05/2015 14:30	0.043	05/05/2015	0.081
15/05/2015 14:45	0.040	05/05/2015	0.082
15/05/2015 15:00	0.039	05/05/2015	0.073
15/05/2015 15:15	0.043	05/05/2015	0.076
15/05/2015 15:30	0.047	05/05/2015	0.071
15/05/2015 15:45	0.050	05/05/2015	0.078
15/05/2015 16:00	0.047	05/05/2015	0.050
15/05/2015 16:15	0.049	05/05/2015	0.067
15/05/2015 16:30	0.048	05/05/2015	0.060
15/05/2015 16:45	0.049	05/05/2015	0.062
15/05/2015 17:00	0.050	05/05/2015	0.056
15/05/2015 17:15	0.037	05/05/2015	0.062
15/05/2015 17:30	0.054	05/05/2015	0.067
15/05/2015 17:45	0.039	05/05/2015	0.069
15/05/2015 18:00	0.041	05/05/2015	0.059
15/05/2015 18:15	0.025	05/05/2015	0.054
15/05/2015 18:30	0.036	05/05/2015	0.064
15/05/2015 18:45	0.053	05/05/2015	0.066
15/05/2015 19:00	0.043	05/05/2015	0.061
15/05/2015 19:15	0.044	05/05/2015	0.060

Date/time	Measured flow (m3/s)	Date	Model input combined dataset (m3/s)
15/05/2015 19:30	0.052	05/05/2015	0.054
15/05/2015 19:45	0.052	05/05/2015	0.056
15/05/2015 20:00	0.052	05/05/2015	0.062
15/05/2015 20:15	0.038	05/05/2015	0.054
15/05/2015 20:30	0.055	05/05/2015	0.066
15/05/2015 20:45	0.050	05/05/2015	0.070
15/05/2015 21:00	0.051	05/05/2015	0.054
15/05/2015 21:15	0.039	05/05/2015	0.070
15/05/2015 21:30	0.042	05/05/2015	0.079
15/05/2015 21:45	0.046	05/05/2015	0.082
15/05/2015 22:00	0.039	05/05/2015	0.074
15/05/2015 22:15	0.032	05/05/2015	0.061
15/05/2015 22:30	0.051	05/05/2015	0.064
15/05/2015 22:45	0.045	05/05/2015	0.072
15/05/2015 23:00	0.039	05/05/2015	0.054
15/05/2015 23:15	0.044	05/05/2015	0.059
15/05/2015 23:30	0.041	05/05/2015	0.060
15/05/2015 23:45	0.034	05/05/2015	0.057
16/05/2015 00:00	0.038	05/05/2015	0.068
16/05/2015 00:15	0.041	05/05/2015	0.070
16/05/2015 00:30	0.035	05/05/2015	0.061
16/05/2015 00:45	0.041	05/05/2015	0.076
16/05/2015 01:00	0.036	05/05/2015	0.072
16/05/2015 01:15	0.033	05/05/2015	0.063
16/05/2015 01:30	0.028	05/05/2015	0.063
16/05/2015 01:45	0.031	05/05/2015	0.064
16/05/2015 02:00	0.034	05/05/2015	0.064
16/05/2015 02:15	0.042	05/05/2015	0.064
16/05/2015 02:30	0.032	05/05/2015	0.057
16/05/2015 02:45	0.038	05/05/2015	0.056
16/05/2015 03:00	0.038	05/05/2015	0.063
16/05/2015 03:15	0.034	05/05/2015	0.052
16/05/2015 03:30	0.035	05/05/2015	0.055
16/05/2015 03:45	0.034	05/05/2015	0.062
16/05/2015 04:00	0.027	05/05/2015	0.064
16/05/2015 04:15	0.028	06/05/2015	0.058
16/05/2015 04:30	0.031	06/05/2015	0.058
16/05/2015 04:45	0.033	06/05/2015	0.063
16/05/2015 05:00	0.028	06/05/2015	0.063
16/05/2015 05:15	0.026	06/05/2015	0.053
16/05/2015 05:30	0.029	06/05/2015	0.066
16/05/2015 05:45	0.027	06/05/2015	0.052
16/05/2015 06:00	0.031	06/05/2015	0.059
16/05/2015 06:15	0.029	06/05/2015	0.064
16/05/2015 06:30	0.028	06/05/2015	0.062
16/05/2015 06:45	0.029	06/05/2015	0.058
16/05/2015 07:00	0.031	06/05/2015	0.059
16/05/2015 07:15	0.025	06/05/2015	0.067
16/05/2015 07:30	0.035	06/05/2015	0.048
16/05/2015 07:45	0.036	06/05/2015	0.064
16/05/2015 08:00	0.035	06/05/2015	0.053
16/05/2015 08:15	0.037	06/05/2015	0.064
16/05/2015 08:30	0.035	06/05/2015	0.054
16/05/2015 08:45	0.034	06/05/2015	0.058
16/05/2015 09:00	0.041	06/05/2015	0.050
16/05/2015 09:15	0.047	06/05/2015	0.052
16/05/2015 09:30	0.053	06/05/2015	0.060
16/05/2015 09:45	0.047	06/05/2015	0.055
16/05/2015 10:00	0.048	06/05/2015	0.053
16/05/2015 10:15	0.049	06/05/2015	0.060
16/05/2015 10:30	0.048	06/05/2015	0.062
16/05/2015 10:45	0.050	06/05/2015	0.061
16/05/2015 11:00	0.049	06/05/2015	0.054
16/05/2015 11:15	0.053	06/05/2015	0.058
16/05/2015 11:30	0.052	06/05/2015	0.059
16/05/2015 11:45	0.046	06/05/2015	0.051
16/05/2015 12:00	0.047	06/05/2015	0.058
16/05/2015 12:15	0.046	06/05/2015	0.060
16/05/2015 12:30	0.053	06/05/2015	0.067
16/05/2015 12:45	0.051	06/05/2015	0.075
16/05/2015 13:00	0.051	06/05/2015	0.054
16/05/2015 13:15	0.049	06/05/2015	0.062
16/05/2015 13:30	0.049	06/05/2015	0.051
16/05/2015 13:45	0.046	06/05/2015	0.058
16/05/2015 14:00	0.041	06/05/2015	0.052
16/05/2015 14:15	0.044	06/05/2015	0.054
16/05/2015 14:30	0.044	06/05/2015	0.062
16/05/2015 14:45	0.043	06/05/2015	0.054
16/05/2015 15:00	0.044	06/05/2015	0.054
16/05/2015 15:15	0.042	06/05/2015	0.054
16/05/2015 15:30	0.037	06/05/2015	0.062

Date/time	Measured flow (m3/s)	Date	Model input combined dataset (m3/s)
16/05/2015 15:45	0.035	06/05/2015	0.065
16/05/2015 16:00	0.038	06/05/2015	0.065
16/05/2015 16:15	0.044	06/05/2015	0.054
16/05/2015 16:30	0.046	06/05/2015	0.054
16/05/2015 16:45	0.054	06/05/2015	0.043
16/05/2015 17:00	0.049	06/05/2015	0.055
16/05/2015 17:15	0.046	06/05/2015	0.055
16/05/2015 17:30	0.040	06/05/2015	0.063
16/05/2015 17:45	0.051	06/05/2015	0.050
16/05/2015 18:00	0.044	06/05/2015	0.049
16/05/2015 18:15	0.052	06/05/2015	0.046
16/05/2015 18:30	0.048	06/05/2015	0.049
16/05/2015 18:45	0.046	06/05/2015	0.048
16/05/2015 19:00	0.045	06/05/2015	0.045
16/05/2015 19:15	0.030	06/05/2015	0.040
16/05/2015 19:30	0.051	06/05/2015	0.046
16/05/2015 19:45	0.044	06/05/2015	0.054
16/05/2015 20:00	0.045	06/05/2015	0.044
16/05/2015 20:15	0.054	06/05/2015	0.043
16/05/2015 20:30	0.049	06/05/2015	0.036
16/05/2015 20:45	0.044	06/05/2015	0.038
16/05/2015 21:00	0.038	06/05/2015	0.044
16/05/2015 21:15	0.039	06/05/2015	0.039
16/05/2015 21:30	0.042	06/05/2015	0.051
16/05/2015 21:45	0.034	06/05/2015	0.037
16/05/2015 22:00	0.044	06/05/2015	0.048
16/05/2015 22:15	0.044	06/05/2015	0.040
16/05/2015 22:30	0.037	06/05/2015	0.048
16/05/2015 22:45	0.024	06/05/2015	0.049
16/05/2015 23:00	0.038	06/05/2015	0.053
16/05/2015 23:15	0.036	06/05/2015	0.050
16/05/2015 23:30	0.034	06/05/2015	0.052
16/05/2015 23:45	0.049	06/05/2015	0.042
17/05/2015 00:00	0.039	06/05/2015	0.049
17/05/2015 00:15	0.040	06/05/2015	0.047
17/05/2015 00:30	0.031	06/05/2015	0.047
17/05/2015 00:45	0.029	06/05/2015	0.049
17/05/2015 01:00	0.032	06/05/2015	0.056
17/05/2015 01:15	0.030	06/05/2015	0.048
17/05/2015 01:30	0.026	06/05/2015	0.053
17/05/2015 01:45	0.031	06/05/2015	0.039
17/05/2015 02:00	0.032	06/05/2015	0.045
17/05/2015 02:15	0.040	06/05/2015	0.046
17/05/2015 02:30	0.032	06/05/2015	0.043
17/05/2015 02:45	0.036	06/05/2015	0.045
17/05/2015 03:00	0.031	06/05/2015	0.047
17/05/2015 03:15	0.028	06/05/2015	0.048
17/05/2015 03:30	0.028	06/05/2015	0.043
17/05/2015 03:45	0.024	06/05/2015	0.045
17/05/2015 04:00	0.034	06/05/2015	0.041
17/05/2015 04:15	0.026	07/05/2015	0.043
17/05/2015 04:30	0.034	07/05/2015	0.036
17/05/2015 04:45	0.029	07/05/2015	0.041
17/05/2015 05:00	0.027	07/05/2015	0.037
17/05/2015 05:15	0.029	07/05/2015	0.035
17/05/2015 05:30	0.035	07/05/2015	0.034
17/05/2015 05:45	0.027	07/05/2015	0.028
17/05/2015 06:00	0.027	07/05/2015	0.040
17/05/2015 06:15	0.031	07/05/2015	0.037
17/05/2015 06:30	0.026	07/05/2015	0.032
17/05/2015 06:45	0.023	07/05/2015	0.034
17/05/2015 07:00	0.027	07/05/2015	0.041
17/05/2015 07:15	0.028	07/05/2015	0.036
17/05/2015 07:30	0.028	07/05/2015	0.043
17/05/2015 07:45	0.029	07/05/2015	0.036
17/05/2015 08:00	0.029	07/05/2015	0.034
17/05/2015 08:15	0.025	07/05/2015	0.033
17/05/2015 08:30	0.027	07/05/2015	0.030
17/05/2015 08:45	0.040	07/05/2015	0.032
17/05/2015 09:00	0.030	07/05/2015	0.035
17/05/2015 09:15	0.038	07/05/2015	0.031
17/05/2015 09:30	0.035	07/05/2015	0.034
17/05/2015 09:45	0.045	07/05/2015	0.033
17/05/2015 10:00	0.043	07/05/2015	0.038
17/05/2015 10:15	0.052	07/05/2015	0.039
17/05/2015 10:30	0.048	07/05/2015	0.037
17/05/2015 10:45	0.047	07/05/2015	0.027
17/05/2015 11:00	0.047	07/05/2015	0.040
17/05/2015 11:15	0.051	07/05/2015	0.040
17/05/2015 11:30	0.041	07/05/2015	0.031
17/05/2015 11:45	0.039	07/05/2015	0.040

Date/time	Measured flow (m3/s)	Date	Model input combined dataset (m3/s)
17/05/2015 12:00	0.049	07/05/2015	0.046
17/05/2015 12:15	0.040	07/05/2015	0.047
17/05/2015 12:30	0.046	07/05/2015	0.054
17/05/2015 12:45	0.041	07/05/2015	0.052
17/05/2015 13:00	0.043	07/05/2015	0.047
17/05/2015 13:15	0.051	07/05/2015	0.051
17/05/2015 13:30	0.051	07/05/2015	0.054
17/05/2015 13:45	0.042	07/05/2015	0.048
17/05/2015 14:00	0.044	07/05/2015	0.055
17/05/2015 14:15	0.029	07/05/2015	0.048
17/05/2015 14:30	0.046	07/05/2015	0.045
17/05/2015 14:45	0.040	07/05/2015	0.050
17/05/2015 15:00	0.040	07/05/2015	0.044
17/05/2015 15:15	0.034	07/05/2015	0.049
17/05/2015 15:30	0.039	07/05/2015	0.047
17/05/2015 15:45	0.042	07/05/2015	0.043
17/05/2015 16:00	0.042	07/05/2015	0.041
17/05/2015 16:15	0.034	07/05/2015	0.044
17/05/2015 16:30	0.037	07/05/2015	0.043
17/05/2015 16:45	0.040	07/05/2015	0.045
17/05/2015 17:00	0.050	07/05/2015	0.035
17/05/2015 17:15	0.047	07/05/2015	0.044
17/05/2015 17:30	0.046	07/05/2015	0.049
17/05/2015 17:45	0.036	07/05/2015	0.061
17/05/2015 18:00	0.040	07/05/2015	0.094
17/05/2015 18:15	0.038	07/05/2015	0.075
17/05/2015 18:30	0.041	07/05/2015	0.081
17/05/2015 18:45	0.038	07/05/2015	0.052
17/05/2015 19:00	0.047	07/05/2015	0.059
17/05/2015 19:15	0.041	07/05/2015	0.064
17/05/2015 19:30	0.050	07/05/2015	0.060
17/05/2015 19:45	0.054	07/05/2015	0.054
17/05/2015 20:00	0.042	07/05/2015	0.058
17/05/2015 20:15	0.049	07/05/2015	0.055
17/05/2015 20:30	0.042	07/05/2015	0.056
17/05/2015 20:45	0.051	07/05/2015	0.061
17/05/2015 21:00	0.048	07/05/2015	0.071
17/05/2015 21:15	0.048	07/05/2015	0.093
17/05/2015 21:30	0.049	07/05/2015	0.128
17/05/2015 21:45	0.044	07/05/2015	0.125
17/05/2015 22:00	0.046	07/05/2015	0.098
17/05/2015 22:15	0.047	07/05/2015	0.103
17/05/2015 22:30	0.038	07/05/2015	0.090
17/05/2015 22:45	0.050	07/05/2015	0.081
17/05/2015 23:00	0.044	07/05/2015	0.102
17/05/2015 23:15	0.040	07/05/2015	0.076
17/05/2015 23:30	0.043	07/05/2015	0.078
17/05/2015 23:45	0.040	07/05/2015	0.064
18/05/2015 00:00	0.041	07/05/2015	0.069
18/05/2015 00:15	0.026	07/05/2015	0.083
18/05/2015 00:30	0.026	07/05/2015	0.080
18/05/2015 00:45	0.033	07/05/2015	0.074
18/05/2015 01:00	0.033	07/05/2015	0.081
18/05/2015 01:15	0.026	07/05/2015	0.068
18/05/2015 01:30	0.023	07/05/2015	0.088
18/05/2015 01:45	0.033	07/05/2015	0.069
18/05/2015 02:00	0.035	07/05/2015	0.062
18/05/2015 02:15	0.023	07/05/2015	0.059
18/05/2015 02:30	0.030	07/05/2015	0.058
18/05/2015 02:45	0.031	07/05/2015	0.064
18/05/2015 03:00	0.034	07/05/2015	0.049
18/05/2015 03:15	0.025	07/05/2015	0.059
18/05/2015 03:30	0.027	07/05/2015	0.055
18/05/2015 03:45	0.031	07/05/2015	0.056
18/05/2015 04:00	0.027	07/05/2015	0.061
18/05/2015 04:15	0.023	08/05/2015	0.055
18/05/2015 04:30	0.027	08/05/2015	0.059
18/05/2015 04:45	0.023	08/05/2015	0.062
18/05/2015 05:00	0.029	08/05/2015	0.053
18/05/2015 05:15	0.026	08/05/2015	0.055
18/05/2015 05:30	0.026	08/05/2015	0.054
18/05/2015 05:45	0.028	08/05/2015	0.062
18/05/2015 06:00	0.025	08/05/2015	0.050
18/05/2015 06:15	0.023	08/05/2015	0.056
18/05/2015 06:30	0.024	08/05/2015	0.056
18/05/2015 06:45	0.030	08/05/2015	0.052
18/05/2015 07:00	0.024	08/05/2015	0.049
18/05/2015 07:15	0.025	08/05/2015	0.044
18/05/2015 07:30	0.027	08/05/2015	0.046
18/05/2015 07:45	0.025	08/05/2015	0.041
18/05/2015 08:00	0.038	08/05/2015	0.041

Date/time	Measured flow (m3/s)	Date	Model input combined dataset (m3/s)
18/05/2015 08:15	0.039	08/05/2015	0.039
18/05/2015 08:30	0.039	08/05/2015	0.038
18/05/2015 08:45	0.040	08/05/2015	0.037
18/05/2015 09:00	0.044	08/05/2015	0.037
18/05/2015 09:15	0.051	08/05/2015	0.031
18/05/2015 09:30	0.053	08/05/2015	0.035
18/05/2015 09:45	0.035	08/05/2015	0.032
18/05/2015 10:00	0.051	08/05/2015	0.034
18/05/2015 10:15	0.045	08/05/2015	0.031
18/05/2015 10:30	0.072	08/05/2015	0.034
18/05/2015 10:45	0.077	08/05/2015	0.033
18/05/2015 11:00	0.081	08/05/2015	0.040
18/05/2015 11:15	0.078	08/05/2015	0.035
18/05/2015 11:30	0.082	08/05/2015	0.041
18/05/2015 11:45	0.081	08/05/2015	0.035
18/05/2015 12:00	0.088	08/05/2015	0.038
18/05/2015 12:15	0.086	08/05/2015	0.043
18/05/2015 12:30	0.080	08/05/2015	0.049
18/05/2015 12:45	0.096	08/05/2015	0.047
18/05/2015 13:00	0.086	08/05/2015	0.049
18/05/2015 13:15	0.100	08/05/2015	0.051
18/05/2015 13:30	0.107	08/05/2015	0.041
18/05/2015 13:45	0.091	08/05/2015	0.040
18/05/2015 14:00	0.092	08/05/2015	0.049
18/05/2015 14:15	0.101	08/05/2015	0.044
18/05/2015 14:30	0.083	08/05/2015	0.042
18/05/2015 14:45	0.057	08/05/2015	0.043
18/05/2015 15:00	0.070	08/05/2015	0.041
18/05/2015 15:15	0.071	08/05/2015	0.047
18/05/2015 15:30	0.078	08/05/2015	0.042
18/05/2015 15:45	0.091	08/05/2015	0.042
18/05/2015 16:00	0.087	08/05/2015	0.038
18/05/2015 16:15	0.080	08/05/2015	0.044
18/05/2015 16:30	0.078	08/05/2015	0.042
18/05/2015 16:45	0.067	08/05/2015	0.044
18/05/2015 17:00	0.076	08/05/2015	0.045
18/05/2015 17:15	0.075	08/05/2015	0.040
18/05/2015 17:30	0.056	08/05/2015	0.047
18/05/2015 17:45	0.064	08/05/2015	0.046
18/05/2015 18:00	0.059	08/05/2015	0.036
18/05/2015 18:15	0.066	08/05/2015	0.043
18/05/2015 18:30	0.062	08/05/2015	0.049
18/05/2015 18:45	0.071	08/05/2015	0.043
18/05/2015 19:00	0.061	08/05/2015	0.049
18/05/2015 19:15	0.056	08/05/2015	0.043
18/05/2015 19:30	0.063	08/05/2015	0.039
18/05/2015 19:45	0.072	08/05/2015	0.042
18/05/2015 20:00	0.055	08/05/2015	0.039
18/05/2015 20:15	0.061	08/05/2015	0.042
18/05/2015 20:30	0.054	08/05/2015	0.041
18/05/2015 20:45	0.059	08/05/2015	0.042
18/05/2015 21:00	0.054	08/05/2015	0.049
18/05/2015 21:15	0.067	08/05/2015	0.047
18/05/2015 21:30	0.059	08/05/2015	0.049
18/05/2015 21:45	0.057	08/05/2015	0.048
18/05/2015 22:00	0.059	08/05/2015	0.046
18/05/2015 22:15	0.060	08/05/2015	0.047
18/05/2015 22:30	0.059	08/05/2015	0.046
18/05/2015 22:45	0.061	08/05/2015	0.047
18/05/2015 23:00	0.057	08/05/2015	0.042
18/05/2015 23:15	0.063	08/05/2015	0.042
18/05/2015 23:30	0.053	08/05/2015	0.045
18/05/2015 23:45	0.066	08/05/2015	0.048
19/05/2015 00:00	0.046	08/05/2015	0.037
19/05/2015 00:15	0.050	08/05/2015	0.049
19/05/2015 00:30	0.044	08/05/2015	0.053
19/05/2015 00:45	0.056	08/05/2015	0.043
19/05/2015 01:00	0.038	08/05/2015	0.047
19/05/2015 01:15	0.030	08/05/2015	0.043
19/05/2015 01:30	0.028	08/05/2015	0.052
19/05/2015 01:45	0.042	08/05/2015	0.041
19/05/2015 02:00	0.035	08/05/2015	0.040
19/05/2015 02:15	0.037	08/05/2015	0.045
19/05/2015 02:30	0.029	08/05/2015	0.040
19/05/2015 02:45	0.029	08/05/2015	0.043
19/05/2015 03:00	0.030	08/05/2015	0.049
19/05/2015 03:15	0.033	08/05/2015	0.041
19/05/2015 03:30	0.028	08/05/2015	0.040
19/05/2015 03:45	0.024	08/05/2015	0.052
19/05/2015 04:00	0.026	08/05/2015	0.046
19/05/2015 04:15	0.023	09/05/2015	0.048

Date/time	Measured flow (m3/s)	Date	Model input combined dataset (m3/s)
19/05/2015 04:30	0.029	09/05/2015	0.044
19/05/2015 04:45	0.021	09/05/2015	0.032
19/05/2015 05:00	0.025	09/05/2015	0.035
19/05/2015 05:15	0.023	09/05/2015	0.037
19/05/2015 05:30	0.026	09/05/2015	0.037
19/05/2015 05:45	0.027	09/05/2015	0.038
19/05/2015 06:00	0.026	09/05/2015	0.038
19/05/2015 06:15	0.022	09/05/2015	0.033
19/05/2015 06:30	0.025	09/05/2015	0.048
19/05/2015 06:45	0.031	09/05/2015	0.044
19/05/2015 07:00	0.027	09/05/2015	0.027
19/05/2015 07:15	0.027	09/05/2015	0.028
19/05/2015 07:30	0.019	09/05/2015	0.030
19/05/2015 07:45	0.043	09/05/2015	0.031
19/05/2015 08:00	0.035	09/05/2015	0.031
19/05/2015 08:15	0.049	09/05/2015	0.028
19/05/2015 08:30	0.051	09/05/2015	0.036
19/05/2015 08:45	0.047	09/05/2015	0.026
19/05/2015 09:00	0.047	09/05/2015	0.026
19/05/2015 09:15	0.050	09/05/2015	0.029
19/05/2015 09:30	0.047	09/05/2015	0.036
19/05/2015 09:45	0.045	09/05/2015	0.032
19/05/2015 10:00	0.048	09/05/2015	0.038
19/05/2015 10:15	0.051	09/05/2015	0.032
19/05/2015 10:30	0.039	09/05/2015	0.030
19/05/2015 10:45	0.039	09/05/2015	0.039
19/05/2015 11:00	0.040	09/05/2015	0.039
19/05/2015 11:15	0.038	09/05/2015	0.034
19/05/2015 11:30	0.037	09/05/2015	0.029
19/05/2015 11:45	0.038	09/05/2015	0.038
19/05/2015 12:00	0.039	09/05/2015	0.041
19/05/2015 12:15	0.035	09/05/2015	0.038
19/05/2015 12:30	0.037	09/05/2015	0.036
19/05/2015 12:45	0.030	09/05/2015	0.028
19/05/2015 13:00	0.038	09/05/2015	0.028
19/05/2015 13:15	0.049	09/05/2015	0.049
19/05/2015 13:30	0.083	09/05/2015	0.046
19/05/2015 13:45	0.082	09/05/2015	0.041
19/05/2015 14:00	0.078	09/05/2015	0.050
19/05/2015 14:15	0.079	09/05/2015	0.047
19/05/2015 14:30	0.078	09/05/2015	0.045
19/05/2015 14:45	0.069	09/05/2015	0.047
19/05/2015 15:00	0.060	09/05/2015	0.052
19/05/2015 15:15	0.071	09/05/2015	0.040
19/05/2015 16:15	0.071	09/05/2015	0.034
19/05/2015 16:30	0.071	09/05/2015	0.035
19/05/2015 16:45	0.071	09/05/2015	0.041
19/05/2015 17:00	0.072	09/05/2015	0.035
19/05/2015 17:15	0.072	09/05/2015	0.043
19/05/2015 17:30	0.069	09/05/2015	0.047
19/05/2015 17:45	0.068	09/05/2015	0.036
19/05/2015 18:00	0.069	09/05/2015	0.039
19/05/2015 18:15	0.067	09/05/2015	0.035
19/05/2015 18:30	0.068	09/05/2015	0.024
19/05/2015 18:45	0.069	09/05/2015	0.036
19/05/2015 19:00	0.069	09/05/2015	0.033
19/05/2015 19:15	0.079	09/05/2015	0.039
19/05/2015 19:30	0.072	09/05/2015	0.040
19/05/2015 19:45	0.068	09/05/2015	0.036
19/05/2015 20:00	0.069	09/05/2015	0.038
19/05/2015 20:15	0.063	09/05/2015	0.048
19/05/2015 20:30	0.067	09/05/2015	0.049
19/05/2015 20:45	0.059	09/05/2015	0.032
19/05/2015 21:00	0.060	09/05/2015	0.043
19/05/2015 21:15	0.058	09/05/2015	0.038
19/05/2015 21:30	0.062	09/05/2015	0.021
19/05/2015 21:45	0.057	09/05/2015	0.042
19/05/2015 22:00	0.053	09/05/2015	0.038
19/05/2015 22:15	0.055	09/05/2015	0.035
19/05/2015 22:30	0.055	09/05/2015	0.031
19/05/2015 22:45	0.048	09/05/2015	0.038
19/05/2015 23:00	0.052	09/05/2015	0.039
19/05/2015 23:15	0.057	09/05/2015	0.034
19/05/2015 23:30	0.047	09/05/2015	0.039
19/05/2015 23:45	0.050	09/05/2015	0.040
20/05/2015 00:00	0.047	09/05/2015	0.038
20/05/2015 00:15	0.051	09/05/2015	0.036
20/05/2015 00:30	0.047	09/05/2015	0.034
20/05/2015 00:45	0.043	09/05/2015	0.050
20/05/2015 01:00	0.040	09/05/2015	0.039
20/05/2015 01:15	0.040	09/05/2015	0.032

Date/time	Measured flow (m3/s)	Date	Model input combined dataset (m3/s)
20/05/2015 01:30	0.041	09/05/2015	0.017
20/05/2015 01:45	0.039	09/05/2015	0.031
20/05/2015 02:00	0.039	09/05/2015	0.035
20/05/2015 02:15	0.039	09/05/2015	0.039
20/05/2015 02:30	0.039	09/05/2015	0.026
20/05/2015 02:45	0.041	09/05/2015	0.014
20/05/2015 03:00	0.036	09/05/2015	0.032
20/05/2015 03:15	0.030	09/05/2015	0.030
20/05/2015 03:30	0.034	09/05/2015	0.040
20/05/2015 03:45	0.037	09/05/2015	0.025
20/05/2015 04:00	0.032	09/05/2015	0.035
20/05/2015 04:15	0.035	09/05/2015	0.023
20/05/2015 04:30	0.031	09/05/2015	0.032
20/05/2015 04:45	0.037	09/05/2015	0.025
20/05/2015 05:00	0.040	10/05/2015	0.030
20/05/2015 05:15	0.037	10/05/2015	0.031
20/05/2015 05:30	0.037	10/05/2015	0.022
20/05/2015 05:45	0.035	10/05/2015	0.031
20/05/2015 06:00	0.035	10/05/2015	0.029
20/05/2015 06:15	0.030	10/05/2015	0.027
20/05/2015 06:30	0.033	10/05/2015	0.037
20/05/2015 06:45	0.035	10/05/2015	0.027
20/05/2015 07:00	0.044	10/05/2015	0.029
20/05/2015 07:15	0.050	10/05/2015	0.026
20/05/2015 07:30	0.044	10/05/2015	0.026
20/05/2015 07:45	0.048	10/05/2015	0.031
20/05/2015 08:00	0.052	10/05/2015	0.027
20/05/2015 08:15	0.065	10/05/2015	0.033
20/05/2015 08:30	0.055	10/05/2015	0.022
20/05/2015 08:45	0.059	10/05/2015	0.032
20/05/2015 09:00	0.054	10/05/2015	0.029
20/05/2015 09:15	0.057	10/05/2015	0.023
20/05/2015 09:30	0.073	10/05/2015	0.026
20/05/2015 09:45	0.069	10/05/2015	0.026
20/05/2015 10:00	0.063	10/05/2015	0.027
20/05/2015 10:15	0.061	10/05/2015	0.024
20/05/2015 10:30	0.061	10/05/2015	0.023
20/05/2015 10:45	0.059	10/05/2015	0.029
20/05/2015 11:00	0.055	10/05/2015	0.025
20/05/2015 11:15	0.052	10/05/2015	0.012
20/05/2015 11:30	0.052	10/05/2015	0.033
20/05/2015 11:45	0.052	10/05/2015	0.034
20/05/2015 12:00	0.050	10/05/2015	0.029
20/05/2015 12:15	0.045	10/05/2015	0.022
20/05/2015 12:30	0.051	10/05/2015	0.031
20/05/2015 12:45	0.047	10/05/2015	0.022
20/05/2015 13:00	0.047	10/05/2015	0.025
20/05/2015 13:15	0.051	10/05/2015	0.014
20/05/2015 13:30	0.047	10/05/2015	0.016
20/05/2015 13:45	0.046	10/05/2015	0.037
20/05/2015 14:00	0.046	10/05/2015	0.038
20/05/2015 14:15	0.046	10/05/2015	0.042
20/05/2015 14:30	0.050	10/05/2015	0.043
20/05/2015 14:45	0.047	10/05/2015	0.038
20/05/2015 15:00	0.046	10/05/2015	0.035
20/05/2015 15:15	0.114	10/05/2015	0.043
20/05/2015 15:30	0.263	10/05/2015	0.051
20/05/2015 15:45	0.226	10/05/2015	0.053
20/05/2015 16:00	0.192	10/05/2015	0.041
20/05/2015 16:15	0.165	10/05/2015	0.046
20/05/2015 16:30	0.147	10/05/2015	0.036
20/05/2015 16:45	0.125	10/05/2015	0.047
20/05/2015 17:00	0.117	10/05/2015	0.045
20/05/2015 17:15	0.113	10/05/2015	0.051
20/05/2015 17:30	0.106	10/05/2015	0.047
20/05/2015 17:45	0.099	10/05/2015	0.040
20/05/2015 18:00	0.094	10/05/2015	0.034
20/05/2015 18:15	0.093	10/05/2015	0.049
20/05/2015 18:30	0.088	10/05/2015	0.035
20/05/2015 18:45	0.087	10/05/2015	0.040
20/05/2015 19:00	0.076	10/05/2015	0.039
20/05/2015 19:15	0.075	10/05/2015	0.047
20/05/2015 19:30	0.083	10/05/2015	0.046
20/05/2015 19:45	0.077	10/05/2015	0.058
20/05/2015 20:00	0.079	10/05/2015	0.046
20/05/2015 20:15	0.076	10/05/2015	0.051
20/05/2015 20:30	0.075	10/05/2015	0.042
20/05/2015 20:45	0.070	10/05/2015	0.040
20/05/2015 21:00	0.077	10/05/2015	0.036
20/05/2015 21:15	0.069	10/05/2015	0.036
20/05/2015 21:30	0.086	10/05/2015	0.037

Date/time	Measured flow (m3/s)	Date	Model input combined dataset (m3/s)
20/05/2015 21:45	0.073	10/05/2015	0.033
20/05/2015 22:00	0.071	10/05/2015	0.032
20/05/2015 22:15	0.073	10/05/2015	0.035
20/05/2015 22:30	0.077	10/05/2015	0.037
20/05/2015 22:45	0.076	10/05/2015	0.037
20/05/2015 23:00	0.075	10/05/2015	0.036
20/05/2015 23:15	0.070	10/05/2015	0.039
20/05/2015 23:30	0.075	10/05/2015	0.041
20/05/2015 23:45	0.071	10/05/2015	0.036
21/05/2015 00:00	0.067	10/05/2015	0.037
21/05/2015 00:15	0.072	10/05/2015	0.026
21/05/2015 00:30	0.070	10/05/2015	0.046
21/05/2015 00:45	0.069	10/05/2015	0.047
21/05/2015 01:00	0.070	10/05/2015	0.045
21/05/2015 01:15	0.068	10/05/2015	0.032
21/05/2015 01:30	0.073	10/05/2015	0.055
21/05/2015 01:45	0.068	10/05/2015	0.052
21/05/2015 02:00	0.070	10/05/2015	0.045
21/05/2015 02:15	0.066	10/05/2015	0.042
21/05/2015 02:30	0.071	10/05/2015	0.051
21/05/2015 02:45	0.065	10/05/2015	0.039
21/05/2015 03:00	0.068	10/05/2015	0.036
21/05/2015 03:15	0.070	10/05/2015	0.040
21/05/2015 03:30	0.067	10/05/2015	0.035
21/05/2015 03:45	0.076	10/05/2015	0.036
21/05/2015 04:00	0.071	10/05/2015	0.035
21/05/2015 04:15	0.063	10/05/2015	0.034
21/05/2015 04:30	0.065	10/05/2015	0.031
21/05/2015 04:45	0.069	10/05/2015	0.034
21/05/2015 05:00	0.069	11/05/2015	0.040
21/05/2015 05:15	0.079	11/05/2015	0.034
21/05/2015 05:30	0.080	11/05/2015	0.039
21/05/2015 05:45	0.077	11/05/2015	0.036
21/05/2015 06:00	0.070	11/05/2015	0.033
21/05/2015 06:15	0.061	11/05/2015	0.039
21/05/2015 06:30	0.056	11/05/2015	0.029
21/05/2015 06:45	0.050	11/05/2015	0.015
21/05/2015 07:00	0.056	11/05/2015	0.027
21/05/2015 07:15	0.052	11/05/2015	0.025
21/05/2015 07:30	0.053	11/05/2015	0.021
21/05/2015 07:45	0.056	11/05/2015	0.025
21/05/2015 08:00	0.061	11/05/2015	0.028
21/05/2015 08:15	0.049	11/05/2015	0.028
21/05/2015 08:30	0.059	11/05/2015	0.024
21/05/2015 08:45	0.057	11/05/2015	0.026
21/05/2015 09:00	0.060	11/05/2015	0.027
21/05/2015 09:15	0.058	11/05/2015	0.030
21/05/2015 09:30	0.058	11/05/2015	0.029
21/05/2015 09:45	0.060	11/05/2015	0.030
21/05/2015 10:00	0.054	11/05/2015	0.026
21/05/2015 10:15	0.059	11/05/2015	0.024
21/05/2015 10:30	0.058	11/05/2015	0.030
21/05/2015 10:45	0.051	11/05/2015	0.007
21/05/2015 11:00	0.052	11/05/2015	0.026
21/05/2015 11:15	0.055	11/05/2015	0.025
21/05/2015 11:30	0.047	11/05/2015	0.027
21/05/2015 11:45	0.045	11/05/2015	0.032
21/05/2015 12:00	0.053	11/05/2015	0.031
21/05/2015 12:15	0.045	11/05/2015	0.028
21/05/2015 12:30	0.048	11/05/2015	0.024
21/05/2015 12:45	0.052	11/05/2015	0.042
21/05/2015 13:00	0.042	11/05/2015	0.042
21/05/2015 13:15	0.052	11/05/2015	0.046
21/05/2015 13:30	0.055	11/05/2015	0.040
21/05/2015 13:45	0.043	11/05/2015	0.052
21/05/2015 14:00	0.047	11/05/2015	0.043
21/05/2015 14:15	0.053	11/05/2015	0.041
21/05/2015 14:30	0.047	11/05/2015	0.043
21/05/2015 14:45	0.042	11/05/2015	0.038
21/05/2015 15:00	0.050	11/05/2015	0.039
21/05/2015 15:15	0.045	11/05/2015	0.045
21/05/2015 15:30	0.049	11/05/2015	0.045
21/05/2015 15:45	0.046	11/05/2015	0.045
21/05/2015 16:00	0.043	11/05/2015	0.038
21/05/2015 16:15	0.042	11/05/2015	0.037
21/05/2015 16:30	0.038	11/05/2015	0.045
21/05/2015 16:45	0.045	11/05/2015	0.048
21/05/2015 17:00	0.041	11/05/2015	0.039
21/05/2015 17:15	0.048	11/05/2015	0.033
21/05/2015 17:30	0.048	11/05/2015	0.035
21/05/2015 17:45	0.045	11/05/2015	0.042

Date/time	Measured flow (m3/s)	Date	Model input combined dataset (m3/s)
21/05/2015 18:00	0.044	11/05/2015	0.036
21/05/2015 18:15	0.046	11/05/2015	0.040
21/05/2015 18:30	0.052	11/05/2015	0.031
21/05/2015 18:45	0.049	11/05/2015	0.038
21/05/2015 19:00	0.057	11/05/2015	0.035
21/05/2015 19:15	0.047	11/05/2015	0.036
21/05/2015 19:30	0.049	11/05/2015	0.037
21/05/2015 19:45	0.057	11/05/2015	0.041
21/05/2015 20:00	0.058	11/05/2015	0.038
21/05/2015 20:15	0.066	11/05/2015	0.046
21/05/2015 20:30	0.069	11/05/2015	0.044
21/05/2015 20:45	0.066	11/05/2015	0.042
21/05/2015 21:00	0.066	11/05/2015	0.037
21/05/2015 21:15	0.067	11/05/2015	0.037
21/05/2015 21:30	0.070	11/05/2015	0.035
21/05/2015 21:45	0.053	11/05/2015	0.037
21/05/2015 22:00	0.059	11/05/2015	0.035
21/05/2015 22:15	0.058	11/05/2015	0.039
21/05/2015 22:30	0.057	11/05/2015	0.044
21/05/2015 22:45	0.050	11/05/2015	0.040
21/05/2015 23:00	0.054	11/05/2015	0.036
21/05/2015 23:15	0.052	11/05/2015	0.040
21/05/2015 23:30	0.051	11/05/2015	0.041
21/05/2015 23:45	0.043	11/05/2015	0.039
22/05/2015 00:00	0.047	11/05/2015	0.038
22/05/2015 00:15	0.040	11/05/2015	0.036
22/05/2015 00:30	0.040	11/05/2015	0.021
22/05/2015 00:45	0.042	11/05/2015	0.047
22/05/2015 01:00	0.047	11/05/2015	0.040
22/05/2015 01:15	0.042	11/05/2015	0.040
22/05/2015 01:30	0.040	11/05/2015	0.041
22/05/2015 01:45	0.038	11/05/2015	0.036
22/05/2015 02:00	0.044	11/05/2015	0.044
22/05/2015 02:15	0.034	11/05/2015	0.038
22/05/2015 02:30	0.035	11/05/2015	0.036
22/05/2015 02:45	0.040	11/05/2015	0.045
22/05/2015 03:00	0.037	11/05/2015	0.038
22/05/2015 03:15	0.036	11/05/2015	0.046
22/05/2015 03:30	0.036	11/05/2015	0.041
22/05/2015 03:45	0.033	11/05/2015	0.043
22/05/2015 04:00	0.034	11/05/2015	0.039
22/05/2015 04:15	0.034	11/05/2015	0.037
22/05/2015 04:30	0.034	11/05/2015	0.033
22/05/2015 04:45	0.032	11/05/2015	0.038
22/05/2015 05:00	0.034	12/05/2015	0.030
22/05/2015 05:15	0.037	12/05/2015	0.031
22/05/2015 05:30	0.034	12/05/2015	0.029
22/05/2015 05:45	0.033	12/05/2015	0.028
22/05/2015 06:00	0.029	12/05/2015	0.030
22/05/2015 06:15	0.034	12/05/2015	0.031
22/05/2015 06:30	0.034	12/05/2015	0.029
22/05/2015 06:45	0.034	12/05/2015	0.028
22/05/2015 07:00	0.034	12/05/2015	0.028
22/05/2015 07:15	0.042	12/05/2015	0.036
22/05/2015 07:30	0.041	12/05/2015	0.033
22/05/2015 07:45	0.041	12/05/2015	0.030
22/05/2015 08:00	0.040	12/05/2015	0.026
22/05/2015 08:15	0.042	12/05/2015	0.026
22/05/2015 08:30	0.052	12/05/2015	0.030
22/05/2015 08:45	0.052	12/05/2015	0.031
22/05/2015 09:00	0.046	12/05/2015	0.028
22/05/2015 09:15	0.052	12/05/2015	0.030
22/05/2015 09:30	0.057	12/05/2015	0.031
22/05/2015 09:45	0.053	12/05/2015	0.030
22/05/2015 10:00	0.051	12/05/2015	0.029
22/05/2015 10:15	0.051	12/05/2015	0.029
22/05/2015 10:30	0.051	12/05/2015	0.026
22/05/2015 10:45	0.054	12/05/2015	0.022
22/05/2015 11:00	0.057	12/05/2015	0.027
22/05/2015 11:15	0.046	12/05/2015	0.031
22/05/2015 11:30	0.047	12/05/2015	0.026
22/05/2015 11:45	0.047	12/05/2015	0.033
22/05/2015 12:00	0.048	12/05/2015	0.031
22/05/2015 12:15	0.050	12/05/2015	0.031
22/05/2015 12:30	0.046	12/05/2015	0.037
22/05/2015 12:45	0.051	12/05/2015	0.037
22/05/2015 13:00	0.049	12/05/2015	0.040
22/05/2015 13:15	0.054	12/05/2015	0.035
22/05/2015 13:30	0.047	12/05/2015	0.041
22/05/2015 13:45	0.049	12/05/2015	0.049
22/05/2015 14:00	0.050	12/05/2015	0.046

Date/time	Measured flow (m3/s)	Date	Model input combined dataset (m3/s)
22/05/2015 14:15	0.047	12/05/2015	0.049
22/05/2015 14:30	0.042	12/05/2015	0.051
22/05/2015 14:45	0.049	12/05/2015	0.051
22/05/2015 15:00	0.044	12/05/2015	0.045
22/05/2015 15:15	0.047	12/05/2015	0.043
22/05/2015 15:30	0.043	12/05/2015	0.041
22/05/2015 15:45	0.040	12/05/2015	0.043
22/05/2015 16:00	0.043	12/05/2015	0.041
22/05/2015 16:15	0.050	12/05/2015	0.038
22/05/2015 16:30	0.047	12/05/2015	0.028
22/05/2015 16:45	0.040	12/05/2015	0.040
22/05/2015 17:00	0.041	12/05/2015	0.038
22/05/2015 17:15	0.044	12/05/2015	0.044
22/05/2015 17:30	0.057	12/05/2015	0.042
22/05/2015 17:45	0.043	12/05/2015	0.040
22/05/2015 18:00	0.039	12/05/2015	0.038
22/05/2015 18:15	0.044	12/05/2015	0.040
22/05/2015 18:30	0.051	12/05/2015	0.037
22/05/2015 18:45	0.046	12/05/2015	0.037
22/05/2015 19:00	0.059	12/05/2015	0.041
22/05/2015 19:15	0.056	12/05/2015	0.041
22/05/2015 19:30	0.062	12/05/2015	0.035
22/05/2015 19:45	0.055	12/05/2015	0.035
22/05/2015 20:00	0.062	12/05/2015	0.046
22/05/2015 20:15	0.054	12/05/2015	0.049
22/05/2015 20:30	0.062	12/05/2015	0.036
22/05/2015 20:45	0.066	12/05/2015	0.043
22/05/2015 21:00	0.064	12/05/2015	0.040
22/05/2015 21:15	0.062	12/05/2015	0.040
22/05/2015 21:30	0.059	12/05/2015	0.034
22/05/2015 21:45	0.053	12/05/2015	0.043
22/05/2015 22:00	0.054	12/05/2015	0.040
22/05/2015 22:15	0.048	12/05/2015	0.039
22/05/2015 22:30	0.055	12/05/2015	0.031
22/05/2015 22:45	0.051	12/05/2015	0.038
22/05/2015 23:00	0.050	12/05/2015	0.041
22/05/2015 23:15	0.058	12/05/2015	0.031
22/05/2015 23:30	0.050	12/05/2015	0.034
22/05/2015 23:45	0.053	12/05/2015	0.032
23/05/2015 00:00	0.053	12/05/2015	0.040
23/05/2015 00:15	0.048	12/05/2015	0.021
23/05/2015 00:30	0.047	12/05/2015	0.045
23/05/2015 00:45	0.043	12/05/2015	0.047
23/05/2015 01:00	0.046	12/05/2015	0.043
23/05/2015 01:15	0.043	12/05/2015	0.047
23/05/2015 01:30	0.037	12/05/2015	0.035
23/05/2015 01:45	0.040	12/05/2015	0.056
23/05/2015 02:00	0.038	12/05/2015	0.046
23/05/2015 02:15	0.038	12/05/2015	0.052
23/05/2015 02:30	0.033	12/05/2015	0.037
23/05/2015 02:45	0.034	12/05/2015	0.041
23/05/2015 03:00	0.045	12/05/2015	0.038
23/05/2015 03:15	0.035	12/05/2015	0.037
23/05/2015 03:30	0.036	12/05/2015	0.041
23/05/2015 03:45	0.038	12/05/2015	0.045
23/05/2015 04:00	0.031	12/05/2015	0.041
23/05/2015 04:15	0.034	12/05/2015	0.040
23/05/2015 04:30	0.036	12/05/2015	0.027
23/05/2015 04:45	0.040	12/05/2015	0.038
23/05/2015 05:00	0.036	13/05/2015	0.035
23/05/2015 05:15	0.035	13/05/2015	0.038
23/05/2015 05:30	0.037	13/05/2015	0.037
23/05/2015 05:45	0.034	13/05/2015	0.040
23/05/2015 06:00	0.031	13/05/2015	0.032
23/05/2015 06:15	0.033	13/05/2015	0.034
23/05/2015 06:30	0.039	13/05/2015	0.030
23/05/2015 06:45	0.034	13/05/2015	0.030
23/05/2015 07:00	0.038	13/05/2015	0.031
23/05/2015 07:15	0.032	13/05/2015	0.028
23/05/2015 07:30	0.037	13/05/2015	0.031
23/05/2015 07:45	0.036	13/05/2015	0.026
23/05/2015 08:00	0.034	13/05/2015	0.030
23/05/2015 08:15	0.042	13/05/2015	0.025
23/05/2015 08:30	0.035	13/05/2015	0.028
23/05/2015 08:45	0.044	13/05/2015	0.028
23/05/2015 09:00	0.047	13/05/2015	0.027
23/05/2015 09:15	0.053	13/05/2015	0.027
23/05/2015 09:30	0.055	13/05/2015	0.020
23/05/2015 09:45	0.052	13/05/2015	0.031
23/05/2015 10:00	0.051	13/05/2015	0.026
23/05/2015 10:15	0.059	13/05/2015	0.027

Date/time	Measured flow (m3/s)	Date	Model input combined dataset (m3/s)
23/05/2015 10:30	0.057	13/05/2015	0.027
23/05/2015 10:45	0.056	13/05/2015	0.029
23/05/2015 11:00	0.048	13/05/2015	0.026
23/05/2015 11:15	0.059	13/05/2015	0.026
23/05/2015 11:30	0.048	13/05/2015	0.029
23/05/2015 11:45	0.048	13/05/2015	0.030
23/05/2015 12:00	0.052	13/05/2015	0.029
23/05/2015 12:15	0.052	13/05/2015	0.027
23/05/2015 12:30	0.057	13/05/2015	0.033
23/05/2015 12:45	0.086	13/05/2015	0.033
23/05/2015 13:00	0.052	13/05/2015	0.040
23/05/2015 13:15	0.053	13/05/2015	0.051
23/05/2015 13:30	0.053	13/05/2015	0.049
23/05/2015 13:45	0.050	13/05/2015	0.053
23/05/2015 14:00	0.052	13/05/2015	0.062
23/05/2015 14:15	0.046	13/05/2015	0.070
23/05/2015 14:30	0.063	13/05/2015	0.068
23/05/2015 14:45	0.040	13/05/2015	0.056
23/05/2015 15:00	0.049	13/05/2015	0.052
23/05/2015 15:15	0.046	13/05/2015	0.050
23/05/2015 15:30	0.038	13/05/2015	0.053
23/05/2015 15:45	0.047	13/05/2015	0.046
23/05/2015 16:00	0.047	13/05/2015	0.042
23/05/2015 16:15	0.049	13/05/2015	0.044
23/05/2015 16:30	0.043	13/05/2015	0.041
23/05/2015 16:45	0.051	13/05/2015	0.039
23/05/2015 17:00	0.042	13/05/2015	0.036
23/05/2015 17:15	0.041	13/05/2015	0.035
23/05/2015 17:30	0.038	13/05/2015	0.040
23/05/2015 17:45	0.049	13/05/2015	0.041
23/05/2015 18:00	0.042	13/05/2015	0.037
23/05/2015 18:15	0.044	13/05/2015	0.035
23/05/2015 18:30	0.044	13/05/2015	0.035
23/05/2015 18:45	0.047	13/05/2015	0.038
23/05/2015 19:00	0.051	13/05/2015	0.036
23/05/2015 19:15	0.061	13/05/2015	0.033
23/05/2015 19:30	0.057	13/05/2015	0.036
23/05/2015 19:45	0.051	13/05/2015	0.042
23/05/2015 20:00	0.049	13/05/2015	0.034
23/05/2015 20:15	0.047	13/05/2015	0.035
23/05/2015 20:30	0.053	13/05/2015	0.030
23/05/2015 20:45	0.062	13/05/2015	0.033
23/05/2015 21:00	0.063	13/05/2015	0.039
23/05/2015 21:15	0.058	13/05/2015	0.031
23/05/2015 21:30	0.068	13/05/2015	0.041
23/05/2015 21:45	0.056	13/05/2015	0.037
23/05/2015 22:00	0.059	13/05/2015	0.031
23/05/2015 22:15	0.054	13/05/2015	0.033
23/05/2015 22:30	0.058	13/05/2015	0.041
23/05/2015 22:45	0.052	13/05/2015	0.044
23/05/2015 23:00	0.047	13/05/2015	0.039
23/05/2015 23:15	0.045	13/05/2015	0.032
23/05/2015 23:30	0.045	13/05/2015	0.044
23/05/2015 23:45	0.047	13/05/2015	0.036
24/05/2015 00:00	0.047	13/05/2015	0.039
24/05/2015 00:15	0.048	13/05/2015	0.038
24/05/2015 00:30	0.049	13/05/2015	0.038
24/05/2015 00:45	0.043	13/05/2015	0.046
24/05/2015 01:00	0.052	13/05/2015	0.047
24/05/2015 01:15	0.044	13/05/2015	0.042
24/05/2015 01:30	0.039	13/05/2015	0.046
24/05/2015 01:45	0.043	13/05/2015	0.040
24/05/2015 02:00	0.038	13/05/2015	0.048
24/05/2015 02:15	0.036	13/05/2015	0.046
24/05/2015 02:30	0.034	13/05/2015	0.046
24/05/2015 02:45	0.038	13/05/2015	0.047
24/05/2015 03:00	0.033	13/05/2015	0.046
24/05/2015 03:15	0.040	13/05/2015	0.036
24/05/2015 03:30	0.035	13/05/2015	0.040
24/05/2015 03:45	0.034	13/05/2015	0.038
24/05/2015 04:00	0.037	13/05/2015	0.042
24/05/2015 04:15	0.037	13/05/2015	0.039
24/05/2015 04:30	0.035	13/05/2015	0.043
24/05/2015 04:45	0.033	13/05/2015	0.035
24/05/2015 05:00	0.033	14/05/2015	0.039
24/05/2015 05:15	0.034	14/05/2015	0.038
24/05/2015 05:30	0.033	14/05/2015	0.026
24/05/2015 05:45	0.030	14/05/2015	0.032
24/05/2015 06:00	0.028	14/05/2015	0.029
24/05/2015 06:15	0.036	14/05/2015	0.033
24/05/2015 06:30	0.027	14/05/2015	0.033

Date/time	Measured flow (m3/s)	Date	Model input combined dataset (m3/s)
24/05/2015 06:45	0.037	14/05/2015	0.030
24/05/2015 07:00	0.032	14/05/2015	0.028
24/05/2015 07:15	0.035	14/05/2015	0.029
24/05/2015 07:30	0.037	14/05/2015	0.033
24/05/2015 07:45	0.036	14/05/2015	0.032
24/05/2015 08:00	0.038	14/05/2015	0.021
24/05/2015 08:15	0.041	14/05/2015	0.027
24/05/2015 08:30	0.048	14/05/2015	0.028
24/05/2015 08:45	0.042	14/05/2015	0.029
24/05/2015 09:00	0.044	14/05/2015	0.029
24/05/2015 09:15	0.044	14/05/2015	0.018
24/05/2015 09:30	0.053	14/05/2015	0.025
24/05/2015 09:45	0.056	14/05/2015	0.022
24/05/2015 10:00	0.062	14/05/2015	0.025
24/05/2015 10:15	0.056	14/05/2015	0.019
24/05/2015 10:30	0.055	14/05/2015	0.024
24/05/2015 10:45	0.058	14/05/2015	0.028
24/05/2015 11:00	0.054	14/05/2015	0.024
24/05/2015 11:15	0.062	14/05/2015	0.029
24/05/2015 11:30	0.060	14/05/2015	0.029
24/05/2015 11:45	0.079	14/05/2015	0.031
24/05/2015 12:00	0.052	14/05/2015	0.030
24/05/2015 12:15	0.052	14/05/2015	0.035
24/05/2015 12:30	0.062	14/05/2015	0.033
24/05/2015 12:45	0.054	14/05/2015	0.043
24/05/2015 13:00	0.052	14/05/2015	0.039
24/05/2015 13:15	0.058	14/05/2015	0.031
24/05/2015 13:30	0.060	14/05/2015	0.039
24/05/2015 13:45	0.060	14/05/2015	0.042
24/05/2015 14:00	0.053	14/05/2015	0.046
24/05/2015 14:15	0.057	14/05/2015	0.038
24/05/2015 14:30	0.057	14/05/2015	0.043
24/05/2015 14:45	0.065	14/05/2015	0.048
24/05/2015 15:00	0.073	14/05/2015	0.048
24/05/2015 15:15	0.077	14/05/2015	0.054
24/05/2015 15:30	0.075	14/05/2015	0.053
24/05/2015 15:45	0.073	14/05/2015	0.050
24/05/2015 16:00	0.063	14/05/2015	0.041
24/05/2015 16:15	0.065	14/05/2015	0.052
24/05/2015 16:30	0.061	14/05/2015	0.044
24/05/2015 16:45	0.055	14/05/2015	0.046
24/05/2015 17:00	0.053	14/05/2015	0.043
24/05/2015 17:15	0.053	14/05/2015	0.033
24/05/2015 17:30	0.052	14/05/2015	0.036
24/05/2015 17:45	0.050	14/05/2015	0.038
24/05/2015 18:00	0.048	14/05/2015	0.036
24/05/2015 18:15	0.062	14/05/2015	0.044
24/05/2015 18:30	0.058	14/05/2015	0.034
24/05/2015 18:45	0.062	14/05/2015	0.036
24/05/2015 19:00	0.057	14/05/2015	0.037
24/05/2015 19:15	0.080	14/05/2015	0.041
24/05/2015 19:30	0.068	14/05/2015	0.036
24/05/2015 19:45	0.071	14/05/2015	0.035
24/05/2015 20:00	0.066	14/05/2015	0.038
24/05/2015 20:15	0.059	14/05/2015	0.039
24/05/2015 20:30	0.062	14/05/2015	0.034
24/05/2015 20:45	0.045	14/05/2015	0.032
24/05/2015 21:00	0.056	14/05/2015	0.036
24/05/2015 21:15	0.054	14/05/2015	0.036
24/05/2015 21:30	0.057	14/05/2015	0.036
24/05/2015 21:45	0.047	14/05/2015	0.040
24/05/2015 22:00	0.059	14/05/2015	0.039
24/05/2015 22:15	0.044	14/05/2015	0.043
24/05/2015 22:30	0.045	14/05/2015	0.043
24/05/2015 22:45	0.037	14/05/2015	0.042
24/05/2015 23:00	0.047	14/05/2015	0.050
24/05/2015 23:15	0.040	14/05/2015	0.052
24/05/2015 23:30	0.040	14/05/2015	0.058
24/05/2015 23:45	0.041	14/05/2015	0.064
25/05/2015 00:00	0.047	14/05/2015	0.062
25/05/2015 00:15	0.042	14/05/2015	0.057
25/05/2015 00:30	0.038	14/05/2015	0.073
25/05/2015 00:45	0.035	14/05/2015	0.079
25/05/2015 01:00	0.045	14/05/2015	0.064
25/05/2015 01:15	0.045	14/05/2015	0.078
25/05/2015 01:30	0.045	14/05/2015	0.070
25/05/2015 01:45	0.046	14/05/2015	0.055
25/05/2015 02:00	0.042	14/05/2015	0.057
25/05/2015 02:15	0.043	14/05/2015	0.071
25/05/2015 02:30	0.040	14/05/2015	0.057
25/05/2015 02:45	0.037	14/05/2015	0.066

Date/time	Measured flow (m3/s)	Date	Model input combined dataset (m3/s)
25/05/2015 03:00	0.039	14/05/2015	0.057
25/05/2015 03:15	0.031	14/05/2015	0.059
25/05/2015 03:30	0.039	14/05/2015	0.050
25/05/2015 03:45	0.034	14/05/2015	0.043
25/05/2015 04:00	0.036	14/05/2015	0.049
25/05/2015 04:15	0.033	14/05/2015	0.034
25/05/2015 04:30	0.038	14/05/2015	0.045
25/05/2015 04:45	0.035	14/05/2015	0.044
25/05/2015 05:00	0.036	15/05/2015	0.044
25/05/2015 05:15	0.038	15/05/2015	0.037
25/05/2015 05:30	0.035	15/05/2015	0.041
25/05/2015 05:45	0.035	15/05/2015	0.029
25/05/2015 06:00	0.037	15/05/2015	0.033
25/05/2015 06:15	0.039	15/05/2015	0.033
25/05/2015 06:30	0.035	15/05/2015	0.039
25/05/2015 06:45	0.033	15/05/2015	0.029
25/05/2015 07:00	0.037	15/05/2015	0.028
25/05/2015 07:15	0.039	15/05/2015	0.036
25/05/2015 07:30	0.048	15/05/2015	0.028
25/05/2015 07:45	0.039	15/05/2015	0.037
25/05/2015 08:00	0.036	15/05/2015	0.031
25/05/2015 08:15	0.040	15/05/2015	0.023
25/05/2015 08:30	0.047	15/05/2015	0.023
25/05/2015 08:45	0.042	15/05/2015	0.024
25/05/2015 09:00	0.054	15/05/2015	0.029
25/05/2015 09:15	0.049	15/05/2015	0.028
25/05/2015 09:30	0.052	15/05/2015	0.028
25/05/2015 09:45	0.054	15/05/2015	0.030
25/05/2015 10:00	0.064	15/05/2015	0.026
25/05/2015 10:15	0.053	15/05/2015	0.031
25/05/2015 10:30	0.046	15/05/2015	0.030
25/05/2015 10:45	0.068	15/05/2015	0.029
25/05/2015 11:00	0.063	15/05/2015	0.027
25/05/2015 11:15	0.065	15/05/2015	0.025
25/05/2015 11:30	0.057	15/05/2015	0.026
25/05/2015 11:45	0.061	15/05/2015	0.029
25/05/2015 12:00	0.058	15/05/2015	0.028
25/05/2015 12:15	0.064	15/05/2015	0.029
25/05/2015 12:30	0.042	15/05/2015	0.031
25/05/2015 12:45	0.060	15/05/2015	0.033
25/05/2015 13:00	0.056	15/05/2015	0.035
25/05/2015 13:15	0.050	15/05/2015	0.044
25/05/2015 13:30	0.057	15/05/2015	0.042
25/05/2015 13:45	0.055	15/05/2015	0.041
25/05/2015 14:00	0.056	15/05/2015	0.055
25/05/2015 14:15	0.051	15/05/2015	0.050
25/05/2015 14:30	0.033	15/05/2015	0.055
25/05/2015 14:45	0.054	15/05/2015	0.045
25/05/2015 15:00	0.051	15/05/2015	0.053
25/05/2015 15:15	0.056	15/05/2015	0.049
25/05/2015 15:30	0.052	15/05/2015	0.052
25/05/2015 15:45	0.052	15/05/2015	0.046
25/05/2015 16:00	0.057	15/05/2015	0.047
25/05/2015 16:15	0.053	15/05/2015	0.047
25/05/2015 16:30	0.045	15/05/2015	0.049
25/05/2015 16:45	0.060	15/05/2015	0.040
25/05/2015 17:00	0.053	15/05/2015	0.045
25/05/2015 17:15	0.059	15/05/2015	0.037
25/05/2015 17:30	0.047	15/05/2015	0.040
25/05/2015 17:45	0.052	15/05/2015	0.038
25/05/2015 18:00	0.059	15/05/2015	0.036
25/05/2015 18:15	0.065	15/05/2015	0.044
25/05/2015 18:30	0.051	15/05/2015	0.039
25/05/2015 18:45	0.060	15/05/2015	0.044
25/05/2015 19:00	0.050	15/05/2015	0.039
25/05/2015 19:15	0.057	15/05/2015	0.041
25/05/2015 19:30	0.056	15/05/2015	0.043
25/05/2015 19:45	0.057	15/05/2015	0.040
25/05/2015 20:00	0.052	15/05/2015	0.039
25/05/2015 20:15	0.057	15/05/2015	0.043
25/05/2015 20:30	0.050	15/05/2015	0.047
25/05/2015 20:45	0.054	15/05/2015	0.050
25/05/2015 21:00	0.049	15/05/2015	0.047
25/05/2015 21:15	0.057	15/05/2015	0.049
25/05/2015 21:30	0.060	15/05/2015	0.048
25/05/2015 21:45	0.053	15/05/2015	0.049
25/05/2015 22:00	0.050	15/05/2015	0.050
25/05/2015 22:15	0.043	15/05/2015	0.037
25/05/2015 22:30	0.047	15/05/2015	0.054
25/05/2015 22:45	0.050	15/05/2015	0.039
25/05/2015 23:00	0.046	15/05/2015	0.041

Date/time	Measured flow (m3/s)	Date	Model input combined dataset (m3/s)
25/05/2015 23:15	0.055	15/05/2015	0.025
25/05/2015 23:30	0.038	15/05/2015	0.036
25/05/2015 23:45	0.041	15/05/2015	0.053
26/05/2015 00:00	0.042	15/05/2015	0.043
26/05/2015 00:15	0.045	15/05/2015	0.044
26/05/2015 00:30	0.044	15/05/2015	0.052
26/05/2015 00:45	0.040	15/05/2015	0.052
26/05/2015 01:00	0.044	15/05/2015	0.052
26/05/2015 01:15	0.038	15/05/2015	0.038
26/05/2015 01:30	0.039	15/05/2015	0.055
26/05/2015 01:45	0.042	15/05/2015	0.050
26/05/2015 02:00	0.041	15/05/2015	0.051
26/05/2015 02:15	0.032	15/05/2015	0.039
26/05/2015 02:30	0.039	15/05/2015	0.042
26/05/2015 02:45	0.042	15/05/2015	0.046
26/05/2015 03:00	0.041	15/05/2015	0.039
26/05/2015 03:15	0.035	15/05/2015	0.032
26/05/2015 03:30	0.034	15/05/2015	0.051
26/05/2015 03:45	0.032	15/05/2015	0.045
26/05/2015 04:00	0.033	15/05/2015	0.039
26/05/2015 04:15	0.031	15/05/2015	0.044
26/05/2015 04:30	0.036	15/05/2015	0.041
26/05/2015 04:45	0.032	15/05/2015	0.034
26/05/2015 05:00	0.038	16/05/2015	0.038
26/05/2015 05:15	0.035	16/05/2015	0.041
26/05/2015 05:30	0.035	16/05/2015	0.035
26/05/2015 05:45	0.040	16/05/2015	0.041
26/05/2015 06:00	0.034	16/05/2015	0.036
26/05/2015 06:15	0.034	16/05/2015	0.033
26/05/2015 06:30	0.033	16/05/2015	0.028
26/05/2015 06:45	0.029	16/05/2015	0.031
26/05/2015 07:00	0.037	16/05/2015	0.034
26/05/2015 07:15	0.038	16/05/2015	0.042
26/05/2015 07:30	0.042	16/05/2015	0.032
26/05/2015 07:45	0.042	16/05/2015	0.038
26/05/2015 08:00	0.043	16/05/2015	0.038
26/05/2015 08:15	0.046	16/05/2015	0.034
26/05/2015 08:30	0.051	16/05/2015	0.035
26/05/2015 08:45	0.047	16/05/2015	0.034
26/05/2015 09:00	0.045	16/05/2015	0.027
26/05/2015 09:15	0.053	16/05/2015	0.028
26/05/2015 09:30	0.060	16/05/2015	0.031
26/05/2015 09:45	0.058	16/05/2015	0.033
26/05/2015 10:00	0.055	16/05/2015	0.028
26/05/2015 10:15	0.049	16/05/2015	0.026
26/05/2015 10:30	0.061	16/05/2015	0.029
26/05/2015 10:45	0.057	16/05/2015	0.027
26/05/2015 11:00	0.068	16/05/2015	0.031
26/05/2015 11:15	0.060	16/05/2015	0.029
26/05/2015 11:30	0.051	16/05/2015	0.028
26/05/2015 11:45	0.048	16/05/2015	0.029
26/05/2015 12:00	0.039	16/05/2015	0.031
26/05/2015 12:15	0.057	16/05/2015	0.025
26/05/2015 12:30	0.039	16/05/2015	0.035
26/05/2015 12:45	0.052	16/05/2015	0.036
26/05/2015 13:00	0.056	16/05/2015	0.035
26/05/2015 13:15	0.049	16/05/2015	0.037
26/05/2015 13:30	0.040	16/05/2015	0.035
26/05/2015 13:45	0.048	16/05/2015	0.034
26/05/2015 14:00	0.047	16/05/2015	0.041
26/05/2015 14:15	0.047	16/05/2015	0.047
26/05/2015 14:30	0.049	16/05/2015	0.053
26/05/2015 14:45	0.042	16/05/2015	0.047
26/05/2015 15:00	0.032	16/05/2015	0.048
26/05/2015 15:15	0.048	16/05/2015	0.049
26/05/2015 15:30	0.048	16/05/2015	0.048
26/05/2015 15:45	0.042	16/05/2015	0.050
26/05/2015 16:00	0.043	16/05/2015	0.049
26/05/2015 16:15	0.048	16/05/2015	0.053
26/05/2015 16:30	0.050	16/05/2015	0.052
26/05/2015 16:45	0.055	16/05/2015	0.046
26/05/2015 17:00	0.063	16/05/2015	0.047
26/05/2015 17:15	0.056	16/05/2015	0.046
26/05/2015 17:30	0.060	16/05/2015	0.053
26/05/2015 17:45	0.035	16/05/2015	0.051
26/05/2015 18:00	0.049	16/05/2015	0.051
26/05/2015 18:15	0.053	16/05/2015	0.049
26/05/2015 18:30	0.052	16/05/2015	0.049
26/05/2015 18:45	0.049	16/05/2015	0.046
26/05/2015 19:00	0.051	16/05/2015	0.041
26/05/2015 19:15	0.046	16/05/2015	0.044

Date/time	Measured flow (m3/s)	Date	Model input combined dataset (m3/s)
26/05/2015 19:30	0.052	16/05/2015	0.044
26/05/2015 19:45	0.049	16/05/2015	0.043
26/05/2015 20:00	0.050	16/05/2015	0.044
26/05/2015 20:15	0.059	16/05/2015	0.042
26/05/2015 20:30	0.059	16/05/2015	0.037
26/05/2015 20:45	0.052	16/05/2015	0.035
26/05/2015 21:00	0.050	16/05/2015	0.038
26/05/2015 21:15	0.048	16/05/2015	0.044
26/05/2015 21:30	0.042	16/05/2015	0.046
26/05/2015 21:45	0.046	16/05/2015	0.054
26/05/2015 22:00	0.045	16/05/2015	0.049
26/05/2015 22:15	0.056	16/05/2015	0.046
26/05/2015 22:30	0.054	16/05/2015	0.040
26/05/2015 22:45	0.059	16/05/2015	0.051
26/05/2015 23:00	0.046	16/05/2015	0.044
26/05/2015 23:15	0.049	16/05/2015	0.052
26/05/2015 23:30	0.048	16/05/2015	0.048
26/05/2015 23:45	0.046	16/05/2015	0.046
27/05/2015 00:00	0.045	16/05/2015	0.045
27/05/2015 00:15	0.040	16/05/2015	0.030
27/05/2015 00:30	0.044	16/05/2015	0.051
27/05/2015 00:45	0.046	16/05/2015	0.044
27/05/2015 01:00	0.047	16/05/2015	0.045
27/05/2015 01:15	0.044	16/05/2015	0.054
27/05/2015 01:30	0.048	16/05/2015	0.049
27/05/2015 01:45	0.051	16/05/2015	0.044
27/05/2015 02:00	0.047	16/05/2015	0.038
27/05/2015 02:15	0.037	16/05/2015	0.039
27/05/2015 02:30	0.039	16/05/2015	0.042
27/05/2015 02:45	0.040	16/05/2015	0.034
27/05/2015 03:00	0.045	16/05/2015	0.044
27/05/2015 03:15	0.035	16/05/2015	0.044
27/05/2015 03:30	0.027	16/05/2015	0.037
27/05/2015 03:45	0.034	16/05/2015	0.024
27/05/2015 04:00	0.034	16/05/2015	0.038
27/05/2015 04:15	0.038	16/05/2015	0.036
27/05/2015 04:30	0.034	16/05/2015	0.034
27/05/2015 04:45	0.037	16/05/2015	0.049
27/05/2015 05:00	0.031	17/05/2015	0.039
27/05/2015 05:15	0.029	17/05/2015	0.040
27/05/2015 05:30	0.030	17/05/2015	0.031
27/05/2015 05:45	0.035	17/05/2015	0.029
27/05/2015 06:00	0.034	17/05/2015	0.032
27/05/2015 06:15	0.035	17/05/2015	0.030
27/05/2015 06:30	0.026	17/05/2015	0.026
27/05/2015 06:45	0.028	17/05/2015	0.031
27/05/2015 07:00	0.033	17/05/2015	0.032
27/05/2015 07:15	0.037	17/05/2015	0.040
27/05/2015 07:30	0.039	17/05/2015	0.032
27/05/2015 07:45	0.044	17/05/2015	0.036
27/05/2015 08:00	0.051	17/05/2015	0.031
27/05/2015 08:15	0.047	17/05/2015	0.028
27/05/2015 08:30	0.050	17/05/2015	0.028
27/05/2015 08:45	0.055	17/05/2015	0.024
27/05/2015 09:00	0.045	17/05/2015	0.034
27/05/2015 09:15	0.061	17/05/2015	0.026
27/05/2015 09:30	0.058	17/05/2015	0.034
27/05/2015 09:45	0.089	17/05/2015	0.029
27/05/2015 10:00	0.070	17/05/2015	0.027
27/05/2015 10:15	0.074	17/05/2015	0.029
27/05/2015 10:30	0.062	17/05/2015	0.035
27/05/2015 10:45	0.060	17/05/2015	0.027
27/05/2015 11:00	0.045	17/05/2015	0.027
27/05/2015 11:15	0.056	17/05/2015	0.031
27/05/2015 11:30	0.059	17/05/2015	0.026
27/05/2015 11:45	0.053	17/05/2015	0.023
27/05/2015 12:00	0.057	17/05/2015	0.027
27/05/2015 12:15	0.047	17/05/2015	0.028
27/05/2015 12:30	0.057	17/05/2015	0.028
27/05/2015 12:45	0.052	17/05/2015	0.029
27/05/2015 13:00	0.048	17/05/2015	0.029
27/05/2015 13:15	0.051	17/05/2015	0.025
27/05/2015 13:30	0.043	17/05/2015	0.027
27/05/2015 13:45	0.046	17/05/2015	0.040
27/05/2015 14:00	0.044	17/05/2015	0.030
27/05/2015 14:15	0.047	17/05/2015	0.038
27/05/2015 14:30	0.047	17/05/2015	0.035
27/05/2015 14:45	0.047	17/05/2015	0.045
27/05/2015 15:00	0.050	17/05/2015	0.043
27/05/2015 15:15	0.045	17/05/2015	0.052
27/05/2015 15:30	0.049	17/05/2015	0.048

Date/time	Measured flow (m3/s)	Date	Model input combined dataset (m3/s)
27/05/2015 15:45	0.058	17/05/2015	0.047
27/05/2015 16:00	0.060	17/05/2015	0.047
27/05/2015 16:15	0.054	17/05/2015	0.051
27/05/2015 16:30	0.057	17/05/2015	0.041
27/05/2015 16:45	0.054	17/05/2015	0.039
27/05/2015 17:00	0.054	17/05/2015	0.049
27/05/2015 17:15	0.050	17/05/2015	0.040
27/05/2015 17:30	0.046	17/05/2015	0.046
27/05/2015 17:45	0.059	17/05/2015	0.041
27/05/2015 18:00	0.049	17/05/2015	0.043
27/05/2015 18:15	0.054	17/05/2015	0.051
27/05/2015 18:30	0.060	17/05/2015	0.051
27/05/2015 18:45	0.051	17/05/2015	0.042
27/05/2015 19:00	0.059	17/05/2015	0.044
27/05/2015 19:15	0.057	17/05/2015	0.029
27/05/2015 19:30	0.051	17/05/2015	0.046
27/05/2015 19:45	0.056	17/05/2015	0.040
27/05/2015 20:00	0.055	17/05/2015	0.040
27/05/2015 20:15	0.059	17/05/2015	0.034
27/05/2015 20:30	0.056	17/05/2015	0.039
27/05/2015 20:45	0.061	17/05/2015	0.042
27/05/2015 21:00	0.059	17/05/2015	0.042
27/05/2015 21:15	0.061	17/05/2015	0.034
27/05/2015 21:30	0.061	17/05/2015	0.037
27/05/2015 21:45	0.060	17/05/2015	0.040
27/05/2015 22:00	0.049	17/05/2015	0.050
27/05/2015 22:15	0.046	17/05/2015	0.047
27/05/2015 22:30	0.058	17/05/2015	0.046
27/05/2015 22:45	0.053	17/05/2015	0.036
27/05/2015 23:00	0.065	17/05/2015	0.040
27/05/2015 23:15	0.060	17/05/2015	0.038
27/05/2015 23:30	0.055	17/05/2015	0.041
27/05/2015 23:45	0.042	17/05/2015	0.038
28/05/2015 00:00	0.048	17/05/2015	0.047
28/05/2015 00:15	0.045	17/05/2015	0.041
28/05/2015 00:30	0.048	17/05/2015	0.050
28/05/2015 00:45	0.041	17/05/2015	0.054
28/05/2015 01:00	0.043	17/05/2015	0.042
28/05/2015 01:15	0.044	17/05/2015	0.049
28/05/2015 01:30	0.042	17/05/2015	0.042
28/05/2015 01:45	0.047	17/05/2015	0.051
28/05/2015 02:00	0.046	17/05/2015	0.048
28/05/2015 02:15	0.039	17/05/2015	0.048
28/05/2015 02:30	0.043	17/05/2015	0.049
28/05/2015 02:45	0.041	17/05/2015	0.044
28/05/2015 03:00	0.041	17/05/2015	0.046
28/05/2015 03:15	0.039	17/05/2015	0.047
28/05/2015 03:30	0.039	17/05/2015	0.038
28/05/2015 03:45	0.037	17/05/2015	0.050
28/05/2015 04:00	0.041	17/05/2015	0.044
28/05/2015 04:15	0.035	17/05/2015	0.040
28/05/2015 04:30	0.031	17/05/2015	0.043
28/05/2015 04:45	0.035	17/05/2015	0.040
28/05/2015 05:00	0.037	18/05/2015	0.041
28/05/2015 05:15	0.034	18/05/2015	0.026
28/05/2015 05:30	0.031	18/05/2015	0.026
28/05/2015 05:45	0.036	18/05/2015	0.033
28/05/2015 06:00	0.038	18/05/2015	0.033
28/05/2015 06:15	0.033	18/05/2015	0.026
28/05/2015 06:30	0.036	18/05/2015	0.023
28/05/2015 06:45	0.042	18/05/2015	0.033
28/05/2015 07:00	0.036	18/05/2015	0.035
28/05/2015 07:15	0.036	18/05/2015	0.023
28/05/2015 07:30	0.054	18/05/2015	0.030
28/05/2015 07:45	0.047	18/05/2015	0.031
28/05/2015 08:00	0.046	18/05/2015	0.034
28/05/2015 08:15	0.057	18/05/2015	0.025
28/05/2015 08:30	0.052	18/05/2015	0.027
28/05/2015 08:45	0.048	18/05/2015	0.031
28/05/2015 09:00	0.051	18/05/2015	0.027
28/05/2015 09:15	0.064	18/05/2015	0.023
28/05/2015 09:30	0.065	18/05/2015	0.027
28/05/2015 09:45	0.060	18/05/2015	0.023
28/05/2015 10:00	0.067	18/05/2015	0.029
28/05/2015 10:15	0.063	18/05/2015	0.026
28/05/2015 10:30	0.065	18/05/2015	0.026
28/05/2015 10:45	0.062	18/05/2015	0.028
28/05/2015 11:00	0.061	18/05/2015	0.025
28/05/2015 11:15	0.058	18/05/2015	0.023
28/05/2015 11:30	0.052	18/05/2015	0.024
28/05/2015 11:45	0.057	18/05/2015	0.030

Date/time	Measured flow (m3/s)	Date	Model input combined dataset (m3/s)
28/05/2015 12:00	0.051	18/05/2015	0.024
28/05/2015 12:15	0.059	18/05/2015	0.025
28/05/2015 12:30	0.054	18/05/2015	0.027
28/05/2015 12:45	0.053	18/05/2015	0.025
28/05/2015 13:00	0.043	18/05/2015	0.038
28/05/2015 13:15	0.054	18/05/2015	0.039
28/05/2015 13:30	0.053	18/05/2015	0.039
28/05/2015 13:45	0.046	18/05/2015	0.040
28/05/2015 14:00	0.057	18/05/2015	0.044
28/05/2015 14:15	0.063	18/05/2015	0.051
28/05/2015 14:30	0.067	18/05/2015	0.053
28/05/2015 14:45	0.065	18/05/2015	0.035
28/05/2015 15:00	0.063	18/05/2015	0.051
28/05/2015 15:15	0.047	18/05/2015	0.045
28/05/2015 15:30	0.046	18/05/2015	0.072
28/05/2015 15:45	0.050	18/05/2015	0.077
28/05/2015 16:00	0.051	18/05/2015	0.081
28/05/2015 16:15	0.046	18/05/2015	0.078
28/05/2015 16:30	0.044	18/05/2015	0.082
28/05/2015 16:45	0.049	18/05/2015	0.081
28/05/2015 17:00	0.046	18/05/2015	0.088
28/05/2015 17:15	0.053	18/05/2015	0.086
28/05/2015 17:30	0.042	18/05/2015	0.080
28/05/2015 17:45	0.049	18/05/2015	0.096
28/05/2015 18:00	0.047	18/05/2015	0.086
28/05/2015 18:15	0.051	18/05/2015	0.100
28/05/2015 18:30	0.057	18/05/2015	0.107
28/05/2015 18:45	0.054	18/05/2015	0.091
28/05/2015 19:00	0.053	18/05/2015	0.092
28/05/2015 19:15	0.053	18/05/2015	0.101
28/05/2015 19:30	0.062	18/05/2015	0.083
28/05/2015 19:45	0.061	18/05/2015	0.057
28/05/2015 20:00	0.046	18/05/2015	0.070
28/05/2015 20:15	0.068	18/05/2015	0.071
28/05/2015 20:30	0.057	18/05/2015	0.078
28/05/2015 20:45	0.053	18/05/2015	0.091
28/05/2015 21:00	0.049	18/05/2015	0.087
28/05/2015 21:15	0.055	18/05/2015	0.080
28/05/2015 21:30	0.044	18/05/2015	0.078
28/05/2015 21:45	0.056	18/05/2015	0.067
28/05/2015 22:00	0.054	18/05/2015	0.076
28/05/2015 22:15	0.058	18/05/2015	0.075
28/05/2015 22:30	0.066	18/05/2015	0.056
28/05/2015 22:45	0.039	18/05/2015	0.064
28/05/2015 23:00	0.054	18/05/2015	0.059
28/05/2015 23:15	0.059	18/05/2015	0.066
28/05/2015 23:30	0.044	18/05/2015	0.062
28/05/2015 23:45	0.045	18/05/2015	0.071
29/05/2015 00:00	0.051	18/05/2015	0.061
29/05/2015 00:15	0.056	18/05/2015	0.056
29/05/2015 00:30	0.032	18/05/2015	0.063
29/05/2015 00:45	0.054	18/05/2015	0.072
29/05/2015 01:00	0.052	18/05/2015	0.055
29/05/2015 01:15	0.048	18/05/2015	0.061
29/05/2015 01:30	0.040	18/05/2015	0.054
29/05/2015 01:45	0.044	18/05/2015	0.059
29/05/2015 02:00	0.049	18/05/2015	0.054
29/05/2015 02:15	0.042	18/05/2015	0.067
29/05/2015 02:30	0.043	18/05/2015	0.059
29/05/2015 02:45	0.049	18/05/2015	0.057
29/05/2015 03:00	0.047	18/05/2015	0.059
29/05/2015 03:15	0.040	18/05/2015	0.060
29/05/2015 03:30	0.040	18/05/2015	0.059
29/05/2015 03:45	0.045	18/05/2015	0.061
29/05/2015 04:00	0.036	18/05/2015	0.057
29/05/2015 04:15	0.038	18/05/2015	0.063
29/05/2015 04:30	0.033	18/05/2015	0.053
29/05/2015 04:45	0.040	18/05/2015	0.066
29/05/2015 05:00	0.038	19/05/2015	0.046
29/05/2015 05:15	0.035	19/05/2015	0.050
29/05/2015 05:30	0.031	19/05/2015	0.044
29/05/2015 05:45	0.038	19/05/2015	0.056
29/05/2015 06:00	0.035	19/05/2015	0.038
29/05/2015 06:15	0.040	19/05/2015	0.030
29/05/2015 06:30	0.037	19/05/2015	0.028
29/05/2015 06:45	0.040	19/05/2015	0.042
29/05/2015 07:00	0.036	19/05/2015	0.035
29/05/2015 07:15	0.039	19/05/2015	0.037
29/05/2015 07:30	0.037	19/05/2015	0.029
29/05/2015 07:45	0.044	19/05/2015	0.029
29/05/2015 08:00	0.043	19/05/2015	0.030

Date/time	Measured flow (m3/s)	Date	Model input combined dataset (m3/s)
29/05/2015 08:15	0.050	19/05/2015	0.033
29/05/2015 08:30	0.050	19/05/2015	0.028
29/05/2015 08:45	0.058	19/05/2015	0.024
29/05/2015 09:00	0.053	19/05/2015	0.026
29/05/2015 09:15	0.051	19/05/2015	0.023
29/05/2015 09:30	0.056	19/05/2015	0.029
29/05/2015 09:45	0.066	19/05/2015	0.021
29/05/2015 10:00	0.060	19/05/2015	0.025
29/05/2015 10:15	0.070	19/05/2015	0.023
29/05/2015 10:30	0.063	19/05/2015	0.026
29/05/2015 10:45	0.062	19/05/2015	0.027
29/05/2015 11:00	0.066	19/05/2015	0.026
29/05/2015 11:15	0.064	19/05/2015	0.022
29/05/2015 11:30	0.065	19/05/2015	0.025
29/05/2015 11:45	0.074	19/05/2015	0.031
29/05/2015 12:00	0.076	19/05/2015	0.027
29/05/2015 12:15	0.075	19/05/2015	0.027
29/05/2015 12:30	0.075	19/05/2015	0.019
29/05/2015 12:45	0.079	19/05/2015	0.043
29/05/2015 13:00	0.082	19/05/2015	0.035
29/05/2015 13:15	0.083	19/05/2015	0.049
29/05/2015 13:30	0.084	19/05/2015	0.051
29/05/2015 13:45	0.080	19/05/2015	0.047
29/05/2015 14:00	0.083	19/05/2015	0.047
29/05/2015 14:15	0.078	19/05/2015	0.050
29/05/2015 14:30	0.080	19/05/2015	0.047
29/05/2015 14:45	0.076	19/05/2015	0.045
29/05/2015 15:00	0.069	19/05/2015	0.048
29/05/2015 15:15	0.072	19/05/2015	0.051
29/05/2015 15:30	0.065	19/05/2015	0.039
29/05/2015 15:45	0.070	19/05/2015	0.039
29/05/2015 16:00	0.067	19/05/2015	0.040
29/05/2015 16:15	0.060	19/05/2015	0.038
29/05/2015 16:30	0.065	19/05/2015	0.037
29/05/2015 16:45	0.052	19/05/2015	0.038
29/05/2015 17:00	0.057	19/05/2015	0.039
29/05/2015 17:15	0.057	19/05/2015	0.035
29/05/2015 17:30	0.061	19/05/2015	0.037
29/05/2015 17:45	0.061	19/05/2015	0.030
29/05/2015 18:00	0.054	19/05/2015	0.038
29/05/2015 18:15	0.057	19/05/2015	0.049
29/05/2015 18:30	0.052	19/05/2015	0.083
29/05/2015 18:45	0.055	19/05/2015	0.082
29/05/2015 19:00	0.061	19/05/2015	0.078
29/05/2015 19:15	0.056	19/05/2015	0.079
29/05/2015 19:30	0.061	19/05/2015	0.078
29/05/2015 19:45	0.062	19/05/2015	0.069
29/05/2015 20:00	0.059	19/05/2015	0.060
29/05/2015 20:15	0.061	19/05/2015	0.071
29/05/2015 20:30	0.066	19/05/2015	0.071
29/05/2015 20:45	0.063	19/05/2015	0.071
29/05/2015 21:00	0.064	19/05/2015	0.071
29/05/2015 21:15	0.062	19/05/2015	0.072
29/05/2015 21:30	0.064	19/05/2015	0.072
29/05/2015 21:45	0.060	19/05/2015	0.069
29/05/2015 22:00	0.059	19/05/2015	0.068
29/05/2015 22:15	0.054	19/05/2015	0.069
29/05/2015 22:30	0.062	19/05/2015	0.067
29/05/2015 22:45	0.056	19/05/2015	0.068
29/05/2015 23:00	0.064	19/05/2015	0.069
29/05/2015 23:15	0.054	19/05/2015	0.069
29/05/2015 23:30	0.049	19/05/2015	0.079
29/05/2015 23:45	0.044	19/05/2015	0.072
30/05/2015 00:00	0.056	19/05/2015	0.068
30/05/2015 00:15	0.042	19/05/2015	0.069
30/05/2015 00:30	0.052	19/05/2015	0.063
30/05/2015 00:45	0.053	19/05/2015	0.067
30/05/2015 01:00	0.048	19/05/2015	0.059
30/05/2015 01:15	0.047	19/05/2015	0.060
30/05/2015 01:30	0.042	19/05/2015	0.058
30/05/2015 01:45	0.040	19/05/2015	0.062
30/05/2015 02:00	0.046	19/05/2015	0.057
30/05/2015 02:15	0.039	19/05/2015	0.053
30/05/2015 02:30	0.045	19/05/2015	0.055
30/05/2015 02:45	0.038	19/05/2015	0.055
30/05/2015 03:00	0.042	19/05/2015	0.048
30/05/2015 03:15	0.043	19/05/2015	0.052
30/05/2015 03:30	0.034	19/05/2015	0.057
30/05/2015 03:45	0.043	19/05/2015	0.047
30/05/2015 04:00	0.033	19/05/2015	0.050
30/05/2015 04:15	0.042	20/05/2015	0.047

Date/time	Measured flow (m3/s)	Date	Model input combined dataset (m3/s)
30/05/2015 04:30	0.036	20/05/2015	0.051
30/05/2015 04:45	0.034	20/05/2015	0.047
30/05/2015 05:00	0.036	20/05/2015	0.043
30/05/2015 05:15	0.033	20/05/2015	0.040
30/05/2015 05:30	0.035	20/05/2015	0.040
30/05/2015 05:45	0.032	20/05/2015	0.041
30/05/2015 06:00	0.039	20/05/2015	0.039
30/05/2015 06:15	0.039	20/05/2015	0.039
30/05/2015 06:30	0.037	20/05/2015	0.039
30/05/2015 06:45	0.036	20/05/2015	0.039
30/05/2015 07:00	0.032	20/05/2015	0.041
30/05/2015 07:15	0.030	20/05/2015	0.036
30/05/2015 07:30	0.038	20/05/2015	0.030
30/05/2015 07:45	0.045	20/05/2015	0.034
30/05/2015 08:00	0.038	20/05/2015	0.037
30/05/2015 08:15	0.050	20/05/2015	0.032
30/05/2015 08:30	0.057	20/05/2015	0.035
30/05/2015 08:45	0.057	20/05/2015	0.031
30/05/2015 09:00	0.053	20/05/2015	0.037
30/05/2015 09:15	0.055	20/05/2015	0.040
30/05/2015 09:30	0.052	20/05/2015	0.037
30/05/2015 09:45	0.059	20/05/2015	0.037
30/05/2015 10:00	0.058	20/05/2015	0.035
30/05/2015 10:15	0.065	20/05/2015	0.035
30/05/2015 10:30	0.063	20/05/2015	0.030
30/05/2015 10:45	0.067	20/05/2015	0.033
30/05/2015 11:00	0.063	20/05/2015	0.035
30/05/2015 11:15	0.058	20/05/2015	0.044
30/05/2015 11:30	0.059	20/05/2015	0.050
30/05/2015 11:45	0.060	20/05/2015	0.044
30/05/2015 12:00	0.060	20/05/2015	0.048
30/05/2015 12:15	0.060	20/05/2015	0.052
30/05/2015 12:30	0.050	20/05/2015	0.065
30/05/2015 12:45	0.051	20/05/2015	0.055
30/05/2015 13:00	0.055	20/05/2015	0.059
30/05/2015 13:15	0.054	20/05/2015	0.054
30/05/2015 13:30	0.052	20/05/2015	0.057
30/05/2015 13:45	0.055	20/05/2015	0.073
30/05/2015 14:00	0.060	20/05/2015	0.069
30/05/2015 14:15	0.052	20/05/2015	0.063
30/05/2015 14:30	0.065	20/05/2015	0.061
30/05/2015 14:45	0.053	20/05/2015	0.061
30/05/2015 15:00	0.050	20/05/2015	0.059
30/05/2015 15:15	0.048	20/05/2015	0.055
30/05/2015 15:30	0.044	20/05/2015	0.052
30/05/2015 15:45	0.048	20/05/2015	0.052
30/05/2015 16:00	0.042	20/05/2015	0.052
30/05/2015 16:15	0.045	20/05/2015	0.050
30/05/2015 16:30	0.042	20/05/2015	0.045
30/05/2015 16:45	0.047	20/05/2015	0.051
30/05/2015 17:00	0.043	20/05/2015	0.047
30/05/2015 17:15	0.057	20/05/2015	0.047
30/05/2015 17:30	0.045	20/05/2015	0.051
30/05/2015 17:45	0.050	20/05/2015	0.047
30/05/2015 18:00	0.043	20/05/2015	0.046
30/05/2015 18:15	0.051	20/05/2015	0.046
30/05/2015 18:30	0.050	20/05/2015	0.046
30/05/2015 18:45	0.058	20/05/2015	0.050
30/05/2015 19:00	0.060	20/05/2015	0.047
30/05/2015 19:15	0.055	20/05/2015	0.046
30/05/2015 19:30	0.057	20/05/2015	0.114
30/05/2015 19:45	0.063	20/05/2015	0.263
30/05/2015 20:00	0.058	20/05/2015	0.226
30/05/2015 20:15	0.054	20/05/2015	0.192
30/05/2015 20:30	0.058	20/05/2015	0.165
30/05/2015 20:45	0.065	20/05/2015	0.147
30/05/2015 21:00	0.057	20/05/2015	0.125
30/05/2015 21:15	0.071	20/05/2015	0.117
30/05/2015 21:30	0.057	20/05/2015	0.113
30/05/2015 21:45	0.063	20/05/2015	0.106
30/05/2015 22:00	0.057	20/05/2015	0.099
30/05/2015 22:15	0.060	20/05/2015	0.094
30/05/2015 22:30	0.059	20/05/2015	0.093
30/05/2015 22:45	0.048	20/05/2015	0.088
30/05/2015 23:00	0.049	20/05/2015	0.087
30/05/2015 23:15	0.057	20/05/2015	0.076
30/05/2015 23:30	0.060	20/05/2015	0.075
30/05/2015 23:45	0.055	20/05/2015	0.083
31/05/2015 00:00	0.052	20/05/2015	0.077
31/05/2015 00:15	0.053	20/05/2015	0.079
31/05/2015 00:30	0.043	20/05/2015	0.076

Date/time	Measured flow (m3/s)	Date	Model input combined dataset (m3/s)
31/05/2015 00:45	0.046	20/05/2015	0.075
31/05/2015 01:00	0.052	20/05/2015	0.070
31/05/2015 01:15	0.047	20/05/2015	0.077
31/05/2015 01:30	0.046	20/05/2015	0.069
31/05/2015 01:45	0.047	20/05/2015	0.086
31/05/2015 02:00	0.050	20/05/2015	0.073
31/05/2015 02:15	0.040	20/05/2015	0.071
31/05/2015 02:30	0.049	20/05/2015	0.073
31/05/2015 02:45	0.049	20/05/2015	0.077
31/05/2015 03:00	0.043	20/05/2015	0.076
31/05/2015 03:15	0.043	20/05/2015	0.075
31/05/2015 03:30	0.042	20/05/2015	0.070
31/05/2015 03:45	0.043	20/05/2015	0.075
31/05/2015 04:00	0.044	20/05/2015	0.071
31/05/2015 04:15	0.044	21/05/2015	0.067
31/05/2015 04:30	0.042	21/05/2015	0.072
31/05/2015 04:45	0.041	21/05/2015	0.070
31/05/2015 05:00	0.044	21/05/2015	0.069
31/05/2015 05:15	0.048	21/05/2015	0.070
31/05/2015 05:30	0.042	21/05/2015	0.068
31/05/2015 05:45	0.062	21/05/2015	0.073
31/05/2015 06:00	0.052	21/05/2015	0.068
31/05/2015 06:15	0.048	21/05/2015	0.070
31/05/2015 06:30	0.050	21/05/2015	0.066
31/05/2015 06:45	0.050	21/05/2015	0.071
31/05/2015 07:00	0.050	21/05/2015	0.065
31/05/2015 07:15	0.048	21/05/2015	0.068
31/05/2015 07:30	0.054	21/05/2015	0.070
31/05/2015 07:45	0.052	21/05/2015	0.067
31/05/2015 08:00	0.073	21/05/2015	0.076
31/05/2015 08:15	0.087	21/05/2015	0.071
31/05/2015 08:30	0.078	21/05/2015	0.063
31/05/2015 08:45	0.081	21/05/2015	0.065
31/05/2015 09:00	0.079	21/05/2015	0.069
31/05/2015 09:15	0.074	21/05/2015	0.069
31/05/2015 09:30	0.072	21/05/2015	0.079
31/05/2015 09:45	0.074	21/05/2015	0.080
31/05/2015 10:00	0.075	21/05/2015	0.077
31/05/2015 10:15	0.079	21/05/2015	0.070
31/05/2015 10:30	0.074	21/05/2015	0.061
31/05/2015 10:45	0.070	21/05/2015	0.056
31/05/2015 11:00	0.070	21/05/2015	0.050
31/05/2015 11:15	0.074	21/05/2015	0.056
31/05/2015 11:30	0.069	21/05/2015	0.052
31/05/2015 11:45	0.065	21/05/2015	0.053
31/05/2015 12:00	0.066	21/05/2015	0.056
31/05/2015 12:15	0.065	21/05/2015	0.061
31/05/2015 12:30	0.064	21/05/2015	0.049
31/05/2015 12:45	0.072	21/05/2015	0.059
31/05/2015 13:00	0.067	21/05/2015	0.057
31/05/2015 13:15	0.075	21/05/2015	0.060
31/05/2015 13:30	0.073	21/05/2015	0.058
31/05/2015 13:45	0.069	21/05/2015	0.058
31/05/2015 14:00	0.059	21/05/2015	0.060
31/05/2015 14:15	0.060	21/05/2015	0.054
31/05/2015 14:30	0.060	21/05/2015	0.059
31/05/2015 14:45	0.071	21/05/2015	0.058
31/05/2015 15:00	0.066	21/05/2015	0.051
31/05/2015 15:15	0.063	21/05/2015	0.052
31/05/2015 15:30	0.056	21/05/2015	0.055
31/05/2015 15:45	0.053	21/05/2015	0.047
31/05/2015 16:00	0.047	21/05/2015	0.045
31/05/2015 16:15	0.065	21/05/2015	0.053
31/05/2015 16:30	0.057	21/05/2015	0.045
31/05/2015 16:45	0.059	21/05/2015	0.048
31/05/2015 17:00	0.046	21/05/2015	0.052
31/05/2015 17:15	0.056	21/05/2015	0.042
31/05/2015 17:30	0.051	21/05/2015	0.052
31/05/2015 17:45	0.057	21/05/2015	0.055
31/05/2015 18:00	0.063	21/05/2015	0.043
31/05/2015 18:15	0.047	21/05/2015	0.047
31/05/2015 18:30	0.052	21/05/2015	0.053
31/05/2015 18:45	0.053	21/05/2015	0.047
31/05/2015 19:00	0.058	21/05/2015	0.042
31/05/2015 19:15	0.059	21/05/2015	0.050
31/05/2015 19:30	0.061	21/05/2015	0.045
31/05/2015 19:45	0.069	21/05/2015	0.049
31/05/2015 20:00	0.066	21/05/2015	0.046
31/05/2015 20:15	0.079	21/05/2015	0.043
31/05/2015 20:30	0.063	21/05/2015	0.042
31/05/2015 20:45	0.060	21/05/2015	0.038

Date/time	Measured flow (m3/s)	Date	Model input combined dataset (m3/s)
31/05/2015 21:00	0.060	21/05/2015	0.045
31/05/2015 21:15	0.065	21/05/2015	0.041
31/05/2015 21:30	0.065	21/05/2015	0.048
31/05/2015 21:45	0.067	21/05/2015	0.048
31/05/2015 22:00	0.082	21/05/2015	0.045
31/05/2015 22:15	0.076	21/05/2015	0.044
31/05/2015 22:30	0.077	21/05/2015	0.046
31/05/2015 22:45	0.062	21/05/2015	0.052
31/05/2015 23:00	0.071	21/05/2015	0.049
31/05/2015 23:15	0.056	21/05/2015	0.057
31/05/2015 23:30	0.081	21/05/2015	0.047
31/05/2015 23:45	0.055	21/05/2015	0.049
01/06/2015 00:00	0.055	21/05/2015	0.057
01/06/2015 00:15	0.053	21/05/2015	0.058
01/06/2015 00:30	0.062	21/05/2015	0.066
01/06/2015 00:45	0.049	21/05/2015	0.069
01/06/2015 01:00	0.046	21/05/2015	0.066
01/06/2015 01:15	0.034	21/05/2015	0.066
01/06/2015 01:30	0.052	21/05/2015	0.067
01/06/2015 01:45	0.046	21/05/2015	0.070
01/06/2015 02:00	0.041	21/05/2015	0.053
01/06/2015 02:15	0.036	21/05/2015	0.059
01/06/2015 02:30	0.044	21/05/2015	0.058
01/06/2015 02:45	0.032	21/05/2015	0.057
01/06/2015 03:00	0.037	21/05/2015	0.050
01/06/2015 03:15	0.044	21/05/2015	0.054
01/06/2015 03:30	0.049	21/05/2015	0.052
01/06/2015 03:45	0.039	21/05/2015	0.051
01/06/2015 04:00	0.038	21/05/2015	0.043
01/06/2015 04:15	0.037	22/05/2015	0.047
01/06/2015 04:30	0.044	22/05/2015	0.040
01/06/2015 04:45	0.042	22/05/2015	0.040
01/06/2015 05:00	0.037	22/05/2015	0.042
01/06/2015 05:15	0.036	22/05/2015	0.047
01/06/2015 05:30	0.039	22/05/2015	0.042
01/06/2015 05:45	0.046	22/05/2015	0.040
01/06/2015 06:00	0.042	22/05/2015	0.038
01/06/2015 06:15	0.038	22/05/2015	0.044
01/06/2015 06:30	0.040	22/05/2015	0.034
01/06/2015 06:45	0.037	22/05/2015	0.035
01/06/2015 07:00	0.041	22/05/2015	0.040
01/06/2015 07:15	0.043	22/05/2015	0.037
01/06/2015 07:30	0.036	22/05/2015	0.036
01/06/2015 07:45	0.039	22/05/2015	0.036
01/06/2015 08:00	0.052	22/05/2015	0.033
01/06/2015 08:15	0.045	22/05/2015	0.034
01/06/2015 08:30	0.055	22/05/2015	0.034
01/06/2015 08:45	0.054	22/05/2015	0.034
01/06/2015 09:00	0.051	22/05/2015	0.032
01/06/2015 09:15	0.056	22/05/2015	0.034
01/06/2015 09:30	0.047	22/05/2015	0.037
01/06/2015 09:45	0.058	22/05/2015	0.034
01/06/2015 10:00	0.062	22/05/2015	0.033
01/06/2015 10:15	0.059	22/05/2015	0.029
01/06/2015 10:30	0.052	22/05/2015	0.034
01/06/2015 10:45	0.067	22/05/2015	0.034
01/06/2015 11:00	0.058	22/05/2015	0.034
01/06/2015 11:15	0.056	22/05/2015	0.034
01/06/2015 11:30	0.051	22/05/2015	0.042
01/06/2015 11:45	0.056	22/05/2015	0.041
01/06/2015 12:00	0.053	22/05/2015	0.041
01/06/2015 12:15	0.056	22/05/2015	0.040
01/06/2015 12:30	0.056	22/05/2015	0.042
01/06/2015 12:45	0.051	22/05/2015	0.052
01/06/2015 13:00	0.055	22/05/2015	0.052
01/06/2015 13:15	0.049	22/05/2015	0.046
01/06/2015 13:30	0.048	22/05/2015	0.052
01/06/2015 13:45	0.053	22/05/2015	0.057
01/06/2015 14:00	0.049	22/05/2015	0.053
01/06/2015 14:15	0.053	22/05/2015	0.051
01/06/2015 14:30	0.049	22/05/2015	0.051
01/06/2015 14:45	0.050	22/05/2015	0.051
01/06/2015 15:00	0.047	22/05/2015	0.054
01/06/2015 15:15	0.051	22/05/2015	0.057
01/06/2015 15:30	0.044	22/05/2015	0.046
01/06/2015 15:45	0.053	22/05/2015	0.047
01/06/2015 16:00	0.056	22/05/2015	0.047
01/06/2015 16:15	0.054	22/05/2015	0.048
01/06/2015 16:30	0.049	22/05/2015	0.050
01/06/2015 16:45	0.048	22/05/2015	0.046
01/06/2015 17:00	0.055	22/05/2015	0.051

Date/time	Measured flow (m3/s)	Date	Model input combined dataset (m3/s)
01/06/2015 17:15	0.051	22/05/2015	0.049
01/06/2015 17:30	0.051	22/05/2015	0.054
01/06/2015 17:45	0.053	22/05/2015	0.047
01/06/2015 18:00	0.052	22/05/2015	0.049
01/06/2015 18:15	0.067	22/05/2015	0.050
01/06/2015 18:30	0.075	22/05/2015	0.047
01/06/2015 18:45	0.071	22/05/2015	0.042
01/06/2015 19:00	0.071	22/05/2015	0.049
01/06/2015 19:15	0.078	22/05/2015	0.044
01/06/2015 19:30	0.068	22/05/2015	0.047
01/06/2015 19:45	0.071	22/05/2015	0.043
01/06/2015 20:00	0.069	22/05/2015	0.040
01/06/2015 20:15	0.065	22/05/2015	0.043
01/06/2015 20:30	0.071	22/05/2015	0.050
01/06/2015 20:45	0.065	22/05/2015	0.047
01/06/2015 21:00	0.064	22/05/2015	0.040
01/06/2015 21:15	0.064	22/05/2015	0.041
01/06/2015 21:30	0.068	22/05/2015	0.044
01/06/2015 21:45	0.058	22/05/2015	0.057
01/06/2015 22:00	0.065	22/05/2015	0.043
01/06/2015 22:15	0.062	22/05/2015	0.039
01/06/2015 22:30	0.061	22/05/2015	0.044
01/06/2015 22:45	0.066	22/05/2015	0.051
01/06/2015 23:00	0.084	22/05/2015	0.046
01/06/2015 23:15	0.062	22/05/2015	0.059
01/06/2015 23:30	0.062	22/05/2015	0.056
01/06/2015 23:45	0.056	22/05/2015	0.062
02/06/2015 00:00	0.060	22/05/2015	0.055
02/06/2015 00:15	0.065	22/05/2015	0.062
02/06/2015 00:30	0.055	22/05/2015	0.054
02/06/2015 00:45	0.056	22/05/2015	0.062
02/06/2015 01:00	0.050	22/05/2015	0.066
02/06/2015 01:15	0.056	22/05/2015	0.064
02/06/2015 01:30	0.049	22/05/2015	0.062
02/06/2015 01:45	0.054	22/05/2015	0.059
02/06/2015 02:00	0.047	22/05/2015	0.053
02/06/2015 02:15	0.058	22/05/2015	0.054
02/06/2015 02:30	0.054	22/05/2015	0.048
02/06/2015 02:45	0.048	22/05/2015	0.055
02/06/2015 03:00	0.042	22/05/2015	0.051
02/06/2015 03:15	0.046	22/05/2015	0.050
02/06/2015 03:30	0.051	22/05/2015	0.058
02/06/2015 03:45	0.030	22/05/2015	0.050
02/06/2015 04:00	0.040	22/05/2015	0.053
02/06/2015 04:15	0.041	23/05/2015	0.053
02/06/2015 04:30	0.043	23/05/2015	0.048
02/06/2015 04:45	0.035	23/05/2015	0.047
02/06/2015 05:00	0.043	23/05/2015	0.043
02/06/2015 05:15	0.040	23/05/2015	0.046
02/06/2015 05:30	0.038	23/05/2015	0.043
02/06/2015 05:45	0.036	23/05/2015	0.037
02/06/2015 06:00	0.040	23/05/2015	0.040
02/06/2015 06:15	0.040	23/05/2015	0.038
02/06/2015 06:30	0.037	23/05/2015	0.038
02/06/2015 06:45	0.036	23/05/2015	0.033
02/06/2015 07:00	0.038	23/05/2015	0.034
02/06/2015 07:15	0.039	23/05/2015	0.045
02/06/2015 07:30	0.041	23/05/2015	0.035
02/06/2015 07:45	0.039	23/05/2015	0.036
02/06/2015 08:00	0.047	23/05/2015	0.038
02/06/2015 08:15	0.061	23/05/2015	0.031
02/06/2015 08:30	0.056	23/05/2015	0.034
02/06/2015 08:45	0.055	23/05/2015	0.036
02/06/2015 09:00	0.057	23/05/2015	0.040
02/06/2015 09:15	0.069	23/05/2015	0.036
02/06/2015 09:30	0.066	23/05/2015	0.035
02/06/2015 09:45	0.074	23/05/2015	0.037
02/06/2015 10:00	0.075	23/05/2015	0.034
02/06/2015 10:15	0.069	23/05/2015	0.031
02/06/2015 10:30	0.066	23/05/2015	0.033
02/06/2015 10:45	0.065	23/05/2015	0.039
02/06/2015 11:00	0.067	23/05/2015	0.034
02/06/2015 11:15	0.075	23/05/2015	0.038
02/06/2015 11:30	0.069	23/05/2015	0.032
02/06/2015 11:45	0.068	23/05/2015	0.037
02/06/2015 12:00	0.069	23/05/2015	0.036
02/06/2015 12:15	0.063	23/05/2015	0.034
02/06/2015 12:30	0.066	23/05/2015	0.042
02/06/2015 12:45	0.055	23/05/2015	0.035
02/06/2015 13:00	0.058	23/05/2015	0.044
02/06/2015 13:15	0.061	23/05/2015	0.047

Date/time	Measured flow (m3/s)	Date	Model input combined dataset (m3/s)
02/06/2015 13:30	0.064	23/05/2015	0.053
02/06/2015 13:45	0.075	23/05/2015	0.055
02/06/2015 14:00	0.066	23/05/2015	0.052
02/06/2015 14:15	0.063	23/05/2015	0.051
02/06/2015 14:30	0.079	23/05/2015	0.059
02/06/2015 14:45	0.056	23/05/2015	0.057
02/06/2015 15:00	0.055	23/05/2015	0.056
02/06/2015 15:15	0.066	23/05/2015	0.048
02/06/2015 15:30	0.049	23/05/2015	0.059
02/06/2015 15:45	0.054	23/05/2015	0.048
02/06/2015 16:00	0.054	23/05/2015	0.048
02/06/2015 16:15	0.056	23/05/2015	0.052
02/06/2015 16:30	0.026	23/05/2015	0.052
02/06/2015 16:45	0.054	23/05/2015	0.057
02/06/2015 17:00	0.032	23/05/2015	0.086
02/06/2015 17:15	0.056	23/05/2015	0.052
02/06/2015 17:30	0.051	23/05/2015	0.053
02/06/2015 17:45	0.046	23/05/2015	0.053
02/06/2015 18:00	0.055	23/05/2015	0.050
02/06/2015 18:15	0.058	23/05/2015	0.052
02/06/2015 18:30	0.059	23/05/2015	0.046
02/06/2015 18:45	0.056	23/05/2015	0.063
02/06/2015 19:00	0.069	23/05/2015	0.040
02/06/2015 19:15	0.062	23/05/2015	0.049
02/06/2015 19:30	0.064	23/05/2015	0.046
02/06/2015 19:45	0.078	23/05/2015	0.038
02/06/2015 20:00	0.055	23/05/2015	0.047
02/06/2015 20:15	0.063	23/05/2015	0.047
02/06/2015 20:30	0.068	23/05/2015	0.049
02/06/2015 20:45	0.064	23/05/2015	0.043
02/06/2015 21:00	0.060	23/05/2015	0.051
02/06/2015 21:15	0.072	23/05/2015	0.042
02/06/2015 21:30	0.068	23/05/2015	0.041
02/06/2015 21:45	0.058	23/05/2015	0.038
02/06/2015 22:00	0.058	23/05/2015	0.049
02/06/2015 22:15	0.064	23/05/2015	0.042
02/06/2015 22:30	0.057	23/05/2015	0.044
02/06/2015 22:45	0.042	23/05/2015	0.044
02/06/2015 23:00	0.053	23/05/2015	0.047
02/06/2015 23:15	0.051	23/05/2015	0.051
02/06/2015 23:30	0.054	23/05/2015	0.061
02/06/2015 23:45	0.056	23/05/2015	0.057
03/06/2015 00:00	0.048	23/05/2015	0.051
03/06/2015 00:15	0.058	23/05/2015	0.049
03/06/2015 00:30	0.058	23/05/2015	0.047
03/06/2015 00:45	0.055	23/05/2015	0.053
03/06/2015 01:00	0.053	23/05/2015	0.062
03/06/2015 01:15	0.061	23/05/2015	0.063
03/06/2015 01:30	0.057	23/05/2015	0.058
03/06/2015 01:45	0.048	23/05/2015	0.068
03/06/2015 02:00	0.044	23/05/2015	0.056
03/06/2015 02:15	0.053	23/05/2015	0.059
03/06/2015 02:30	0.046	23/05/2015	0.054
03/06/2015 02:45	0.037	23/05/2015	0.058
03/06/2015 03:00	0.040	23/05/2015	0.052
03/06/2015 03:15	0.039	23/05/2015	0.047
03/06/2015 03:30	0.046	23/05/2015	0.045
03/06/2015 03:45	0.053	23/05/2015	0.045
03/06/2015 04:00	0.033	23/05/2015	0.047
03/06/2015 04:15	0.026	24/05/2015	0.047
03/06/2015 04:30	0.036	24/05/2015	0.048
03/06/2015 04:45	0.042	24/05/2015	0.049
03/06/2015 05:00	0.031	24/05/2015	0.043
03/06/2015 05:15	0.034	24/05/2015	0.052
03/06/2015 05:30	0.032	24/05/2015	0.044
03/06/2015 05:45	0.036	24/05/2015	0.039
03/06/2015 06:00	0.064	24/05/2015	0.043
03/06/2015 06:15	0.036	24/05/2015	0.038
03/06/2015 06:30	0.039	24/05/2015	0.036
03/06/2015 06:45	0.043	24/05/2015	0.034
03/06/2015 07:00	0.036	24/05/2015	0.038
03/06/2015 07:15	0.034	24/05/2015	0.033
03/06/2015 07:30	0.050	24/05/2015	0.040
03/06/2015 07:45	0.040	24/05/2015	0.035
03/06/2015 08:00	0.044	24/05/2015	0.034
03/06/2015 08:15	0.045	24/05/2015	0.037
03/06/2015 08:30	0.047	24/05/2015	0.037
03/06/2015 08:45	0.052	24/05/2015	0.035
03/06/2015 09:00	0.063	24/05/2015	0.033
03/06/2015 09:15	0.056	24/05/2015	0.033
03/06/2015 09:30	0.055	24/05/2015	0.034

Date/time	Measured flow (m3/s)	Date	Model input combined dataset (m3/s)
03/06/2015 09:45	0.059	24/05/2015	0.033
03/06/2015 10:00	0.079	24/05/2015	0.030
03/06/2015 10:15	0.064	24/05/2015	0.028
03/06/2015 10:30	0.052	24/05/2015	0.036
03/06/2015 10:45	0.066	24/05/2015	0.027
03/06/2015 11:00	0.059	24/05/2015	0.037
03/06/2015 11:15	0.049	24/05/2015	0.032
03/06/2015 11:30	0.053	24/05/2015	0.035
03/06/2015 11:45	0.047	24/05/2015	0.037
03/06/2015 12:00	0.050	24/05/2015	0.036
03/06/2015 12:15	0.053	24/05/2015	0.038
03/06/2015 12:30	0.057	24/05/2015	0.041
03/06/2015 12:45	0.046	24/05/2015	0.048
03/06/2015 13:00	0.057	24/05/2015	0.042
03/06/2015 13:15	0.050	24/05/2015	0.044
03/06/2015 13:30	0.054	24/05/2015	0.044
03/06/2015 13:45	0.049	24/05/2015	0.053
03/06/2015 14:00	0.056	24/05/2015	0.056
03/06/2015 14:15	0.052	24/05/2015	0.062
03/06/2015 14:30	0.062	24/05/2015	0.056
03/06/2015 14:45	0.045	24/05/2015	0.055
03/06/2015 15:00	0.050	24/05/2015	0.058
03/06/2015 15:15	0.048	24/05/2015	0.054
03/06/2015 15:30	0.046	24/05/2015	0.062
03/06/2015 15:45	0.047	24/05/2015	0.060
03/06/2015 16:00	0.040	24/05/2015	0.079
03/06/2015 16:15	0.054	24/05/2015	0.052
03/06/2015 16:30	0.054	24/05/2015	0.052
03/06/2015 16:45	0.041	24/05/2015	0.062
03/06/2015 17:00	0.046	24/05/2015	0.054
03/06/2015 17:15	0.041	24/05/2015	0.052
03/06/2015 17:30	0.019	24/05/2015	0.058
03/06/2015 17:45	0.036	24/05/2015	0.060
03/06/2015 18:00	0.033	24/05/2015	0.060
03/06/2015 18:15	0.041	24/05/2015	0.053
03/06/2015 18:30	0.043	24/05/2015	0.057
03/06/2015 18:45	0.055	24/05/2015	0.057
03/06/2015 19:00	0.045	24/05/2015	0.065
03/06/2015 19:15	0.050	24/05/2015	0.073
03/06/2015 19:30	0.054	24/05/2015	0.077
03/06/2015 19:45	0.056	24/05/2015	0.075
03/06/2015 20:00	0.067	24/05/2015	0.073
03/06/2015 20:15	0.072	24/05/2015	0.063
03/06/2015 20:30	0.074	24/05/2015	0.065
03/06/2015 20:45	0.056	24/05/2015	0.061
03/06/2015 21:00	0.066	24/05/2015	0.055
03/06/2015 21:15	0.082	24/05/2015	0.053
03/06/2015 21:30	0.080	24/05/2015	0.053
03/06/2015 21:45	0.073	24/05/2015	0.052
03/06/2015 22:00	0.068	24/05/2015	0.050
03/06/2015 22:15	0.071	24/05/2015	0.048
03/06/2015 22:30	0.060	24/05/2015	0.062
03/06/2015 22:45	0.058	24/05/2015	0.058
03/06/2015 23:00	0.049	24/05/2015	0.062
03/06/2015 23:15	0.058	24/05/2015	0.057
03/06/2015 23:30	0.062	24/05/2015	0.080
03/06/2015 23:45	0.051	24/05/2015	0.068
04/06/2015 00:00	0.054	24/05/2015	0.071
04/06/2015 00:15	0.052	24/05/2015	0.066
04/06/2015 00:30	0.050	24/05/2015	0.059
04/06/2015 00:45	0.038	24/05/2015	0.062
04/06/2015 01:00	0.047	24/05/2015	0.045
04/06/2015 01:15	0.040	24/05/2015	0.056
04/06/2015 01:30	0.022	24/05/2015	0.054
04/06/2015 01:45	0.033	24/05/2015	0.057
04/06/2015 02:00	0.045	24/05/2015	0.047
04/06/2015 02:15	0.046	24/05/2015	0.059
04/06/2015 02:30	0.037	24/05/2015	0.044
04/06/2015 02:45	0.041	24/05/2015	0.045
04/06/2015 03:00	0.031	24/05/2015	0.037
04/06/2015 03:15	0.037	24/05/2015	0.047
04/06/2015 03:30	0.037	24/05/2015	0.040
04/06/2015 03:45	0.035	24/05/2015	0.040
04/06/2015 04:00	0.044	24/05/2015	0.041
04/06/2015 04:15	0.036	25/05/2015	0.047
04/06/2015 04:30	0.033	25/05/2015	0.042
04/06/2015 04:45	0.031	25/05/2015	0.038
04/06/2015 05:00	0.034	25/05/2015	0.035
04/06/2015 05:15	0.034	25/05/2015	0.045
04/06/2015 05:30	0.035	25/05/2015	0.045
04/06/2015 05:45	0.034	25/05/2015	0.045

Date/time	Measured flow (m3/s)	Date	Model input combined dataset (m3/s)
04/06/2015 06:00	0.034	25/05/2015	0.046
04/06/2015 06:15	0.039	25/05/2015	0.042
04/06/2015 06:30	0.039	25/05/2015	0.043
04/06/2015 06:45	0.034	25/05/2015	0.040
04/06/2015 07:00	0.038	25/05/2015	0.037
04/06/2015 07:15	0.038	25/05/2015	0.039
04/06/2015 07:30	0.041	25/05/2015	0.031
04/06/2015 07:45	0.030	25/05/2015	0.039
04/06/2015 08:00	0.042	25/05/2015	0.034
04/06/2015 08:15	0.050	25/05/2015	0.036
04/06/2015 08:30	0.047	25/05/2015	0.033
04/06/2015 08:45	0.045	25/05/2015	0.038
04/06/2015 09:00	0.049	25/05/2015	0.035
04/06/2015 09:15	0.050	25/05/2015	0.036
04/06/2015 09:30	0.060	25/05/2015	0.038
04/06/2015 09:45	0.059	25/05/2015	0.035
04/06/2015 10:00	0.057	25/05/2015	0.035
04/06/2015 10:15	0.062	25/05/2015	0.037
04/06/2015 10:30	0.055	25/05/2015	0.039
04/06/2015 10:45	0.058	25/05/2015	0.035
04/06/2015 11:00	0.051	25/05/2015	0.033
04/06/2015 11:15	0.046	25/05/2015	0.037
04/06/2015 11:30	0.059	25/05/2015	0.039
04/06/2015 11:45	0.049	25/05/2015	0.048
04/06/2015 12:00	0.054	25/05/2015	0.039
04/06/2015 12:15	0.043	25/05/2015	0.036
04/06/2015 12:30	0.043	25/05/2015	0.040
04/06/2015 12:45	0.053	25/05/2015	0.047
04/06/2015 13:00	0.051	25/05/2015	0.042
04/06/2015 13:15	0.047	25/05/2015	0.054
04/06/2015 13:30	0.054	25/05/2015	0.049
04/06/2015 13:45	0.046	25/05/2015	0.052
04/06/2015 14:00	0.044	25/05/2015	0.054
04/06/2015 14:15	0.055	25/05/2015	0.064
04/06/2015 14:30	0.055	25/05/2015	0.053
04/06/2015 14:45	0.042	25/05/2015	0.046
04/06/2015 15:00	0.047	25/05/2015	0.068
04/06/2015 15:15	0.044	25/05/2015	0.063
04/06/2015 15:30	0.050	25/05/2015	0.065
04/06/2015 15:45	0.050	25/05/2015	0.057
04/06/2015 16:00	0.044	25/05/2015	0.061
04/06/2015 16:15	0.044	25/05/2015	0.058
04/06/2015 16:30	0.052	25/05/2015	0.064
04/06/2015 16:45	0.047	25/05/2015	0.042
04/06/2015 17:00	0.038	25/05/2015	0.060
04/06/2015 17:15	0.052	25/05/2015	0.056
04/06/2015 17:30	0.051	25/05/2015	0.050
04/06/2015 17:45	0.061	25/05/2015	0.057
04/06/2015 18:00	0.048	25/05/2015	0.055
04/06/2015 18:15	0.048	25/05/2015	0.056
04/06/2015 18:30	0.048	25/05/2015	0.051
04/06/2015 18:45	0.040	25/05/2015	0.033
04/06/2015 19:00	0.052	25/05/2015	0.054
04/06/2015 19:15	0.047	25/05/2015	0.051
04/06/2015 19:30	0.051	25/05/2015	0.056
04/06/2015 19:45	0.057	25/05/2015	0.052
04/06/2015 20:00	0.053	25/05/2015	0.052
04/06/2015 20:15	0.053	25/05/2015	0.057
04/06/2015 20:30	0.061	25/05/2015	0.053
04/06/2015 20:45	0.066	25/05/2015	0.045
04/06/2015 21:00	0.064	25/05/2015	0.060
04/06/2015 21:15	0.067	25/05/2015	0.053
04/06/2015 21:30	0.055	25/05/2015	0.059
04/06/2015 21:45	0.059	25/05/2015	0.047
04/06/2015 22:00	0.048	25/05/2015	0.052
04/06/2015 22:15	0.055	25/05/2015	0.059
04/06/2015 22:30	0.063	25/05/2015	0.065
04/06/2015 22:45	0.055	25/05/2015	0.051
04/06/2015 23:00	0.064	25/05/2015	0.060
04/06/2015 23:15	0.069	25/05/2015	0.050
04/06/2015 23:30	0.048	25/05/2015	0.057
04/06/2015 23:45	0.058	25/05/2015	0.056
05/06/2015 00:00	0.066	25/05/2015	0.057
05/06/2015 00:15	0.057	25/05/2015	0.052
05/06/2015 00:30	0.037	25/05/2015	0.057
05/06/2015 00:45	0.055	25/05/2015	0.050
05/06/2015 01:00	0.047	25/05/2015	0.054
05/06/2015 01:15	0.045	25/05/2015	0.049
05/06/2015 01:30	0.048	25/05/2015	0.057
05/06/2015 01:45	0.049	25/05/2015	0.060
05/06/2015 02:00	0.044	25/05/2015	0.053

Date/time	Measured flow (m3/s)	Date	Model input combined dataset (m3/s)
05/06/2015 02:15	0.037	25/05/2015	0.050
05/06/2015 02:30	0.041	25/05/2015	0.043
05/06/2015 02:45	0.035	25/05/2015	0.047
05/06/2015 03:00	0.038	25/05/2015	0.050
05/06/2015 03:15	0.041	25/05/2015	0.046
05/06/2015 03:30	0.032	25/05/2015	0.055
05/06/2015 03:45	0.033	25/05/2015	0.038
05/06/2015 04:00	0.037	25/05/2015	0.041
05/06/2015 04:15	0.036	26/05/2015	0.042
05/06/2015 04:30	0.047	26/05/2015	0.045
05/06/2015 04:45	0.028	26/05/2015	0.044
05/06/2015 05:00	0.037	26/05/2015	0.040
05/06/2015 05:15	0.035	26/05/2015	0.044
05/06/2015 05:30	0.033	26/05/2015	0.038
05/06/2015 05:45	0.034	26/05/2015	0.039
05/06/2015 06:00	0.036	26/05/2015	0.042
05/06/2015 06:15	0.041	26/05/2015	0.041
05/06/2015 06:30	0.037	26/05/2015	0.032
05/06/2015 06:45	0.040	26/05/2015	0.039
05/06/2015 07:00	0.035	26/05/2015	0.042
05/06/2015 07:15	0.029	26/05/2015	0.041
05/06/2015 07:30	0.045	26/05/2015	0.035
05/06/2015 07:45	0.057	26/05/2015	0.034
05/06/2015 08:00	0.516	26/05/2015	0.032
05/06/2015 08:15	0.392	26/05/2015	0.033
05/06/2015 08:30	0.300	26/05/2015	0.031
05/06/2015 08:45	0.283	26/05/2015	0.036
05/06/2015 09:00	0.232	26/05/2015	0.032
05/06/2015 09:15	0.206	26/05/2015	0.038
05/06/2015 09:30	0.183	26/05/2015	0.035
05/06/2015 09:45	0.165	26/05/2015	0.035
05/06/2015 10:00	0.161	26/05/2015	0.040
05/06/2015 10:15	0.157	26/05/2015	0.034
05/06/2015 10:30	0.121	26/05/2015	0.034
05/06/2015 10:45	0.115	26/05/2015	0.033
05/06/2015 11:00	0.118	26/05/2015	0.029
05/06/2015 11:15	0.097	26/05/2015	0.037
05/06/2015 11:30	0.095	26/05/2015	0.038
05/06/2015 11:45	0.106	26/05/2015	0.042
05/06/2015 12:00	0.093	26/05/2015	0.042
05/06/2015 12:15	0.084	26/05/2015	0.043
05/06/2015 12:30	0.088	26/05/2015	0.046
05/06/2015 12:45	0.083	26/05/2015	0.051
05/06/2015 13:00	0.082	26/05/2015	0.047
05/06/2015 13:15	0.084	26/05/2015	0.045
05/06/2015 13:30	0.084	26/05/2015	0.053
05/06/2015 13:45	0.081	26/05/2015	0.060
05/06/2015 14:00	0.074	26/05/2015	0.058
05/06/2015 14:15	0.080	26/05/2015	0.055
05/06/2015 14:30	0.078	26/05/2015	0.049
05/06/2015 14:45	0.072	26/05/2015	0.061
05/06/2015 15:00	0.086	26/05/2015	0.057
05/06/2015 15:15	0.078	26/05/2015	0.068
05/06/2015 15:30	0.074	26/05/2015	0.060
05/06/2015 15:45	0.078	26/05/2015	0.051
05/06/2015 16:00	0.074	26/05/2015	0.048
05/06/2015 16:15	0.077	26/05/2015	0.039
05/06/2015 16:30	0.071	26/05/2015	0.057
05/06/2015 16:45	0.077	26/05/2015	0.039
05/06/2015 17:00	0.073	26/05/2015	0.052
05/06/2015 17:15	0.081	26/05/2015	0.056
05/06/2015 17:30	0.092	26/05/2015	0.049
05/06/2015 17:45	0.080	26/05/2015	0.040
05/06/2015 18:00	0.072	26/05/2015	0.048
05/06/2015 18:15	0.073	26/05/2015	0.047
05/06/2015 18:30	0.072	26/05/2015	0.047
05/06/2015 18:45	0.079	26/05/2015	0.049
05/06/2015 19:00	0.078	26/05/2015	0.042
05/06/2015 19:15	0.082	26/05/2015	0.032
05/06/2015 19:30	0.084	26/05/2015	0.048
05/06/2015 19:45	0.088	26/05/2015	0.048
05/06/2015 20:00	0.081	26/05/2015	0.042
05/06/2015 20:15	0.083	26/05/2015	0.043
05/06/2015 20:30	0.075	26/05/2015	0.048
05/06/2015 20:45	0.082	26/05/2015	0.050
05/06/2015 21:00	0.076	26/05/2015	0.055
05/06/2015 21:15	0.078	26/05/2015	0.063
05/06/2015 21:30	0.075	26/05/2015	0.056
05/06/2015 21:45	0.103	26/05/2015	0.060
05/06/2015 22:00	0.083	26/05/2015	0.035
05/06/2015 22:15	0.077	26/05/2015	0.049

Date/time	Measured flow (m3/s)	Date	Model input combined dataset (m3/s)
05/06/2015 22:30	0.075	26/05/2015	0.053
05/06/2015 22:45	0.077	26/05/2015	0.052
05/06/2015 23:00	0.077	26/05/2015	0.049
05/06/2015 23:15	0.079	26/05/2015	0.051
05/06/2015 23:30	0.076	26/05/2015	0.046
05/06/2015 23:45	0.070	26/05/2015	0.052
06/06/2015 00:00	0.076	26/05/2015	0.049
06/06/2015 00:15	0.075	26/05/2015	0.050
06/06/2015 00:30	0.069	26/05/2015	0.059
06/06/2015 00:45	0.081	26/05/2015	0.059
06/06/2015 01:00	0.076	26/05/2015	0.052
06/06/2015 01:15	0.070	26/05/2015	0.050
06/06/2015 01:30	0.076	26/05/2015	0.048
06/06/2015 01:45	0.069	26/05/2015	0.042
06/06/2015 02:00	0.066	26/05/2015	0.046
06/06/2015 02:15	0.090	26/05/2015	0.045
06/06/2015 02:30	0.067	26/05/2015	0.056
06/06/2015 02:45	0.063	26/05/2015	0.054
06/06/2015 03:00	0.060	26/05/2015	0.059
06/06/2015 03:15	0.056	26/05/2015	0.046
06/06/2015 03:30	0.057	26/05/2015	0.049
06/06/2015 03:45	0.056	26/05/2015	0.048
06/06/2015 04:00	0.051	26/05/2015	0.046
06/06/2015 04:15	0.048	27/05/2015	0.045
06/06/2015 04:30	0.048	27/05/2015	0.040
06/06/2015 04:45	0.045	27/05/2015	0.044
06/06/2015 05:00	0.046	27/05/2015	0.046
06/06/2015 05:15	0.047	27/05/2015	0.047
06/06/2015 05:30	0.041	27/05/2015	0.044
06/06/2015 05:45	0.040	27/05/2015	0.048
06/06/2015 06:00	0.040	27/05/2015	0.051
06/06/2015 06:15	0.038	27/05/2015	0.047
06/06/2015 06:30	0.037	27/05/2015	0.037
06/06/2015 06:45	0.037	27/05/2015	0.039
06/06/2015 07:00	0.039	27/05/2015	0.040
06/06/2015 07:15	0.040	27/05/2015	0.045
06/06/2015 07:30	0.043	27/05/2015	0.035
06/06/2015 07:45	0.039	27/05/2015	0.027
06/06/2015 08:00	0.041	27/05/2015	0.034
06/06/2015 08:15	0.042	27/05/2015	0.034
06/06/2015 08:30	0.047	27/05/2015	0.038
06/06/2015 08:45	0.041	27/05/2015	0.034
06/06/2015 09:00	0.047	27/05/2015	0.037
06/06/2015 09:15	0.047	27/05/2015	0.031
06/06/2015 09:30	0.051	27/05/2015	0.029
06/06/2015 09:45	0.053	27/05/2015	0.030
06/06/2015 10:00	0.057	27/05/2015	0.035
06/06/2015 10:15	0.059	27/05/2015	0.034
06/06/2015 10:30	0.059	27/05/2015	0.035
06/06/2015 10:45	0.071	27/05/2015	0.026
06/06/2015 11:00	0.077	27/05/2015	0.028
06/06/2015 11:15	0.074	27/05/2015	0.033
06/06/2015 11:30	0.073	27/05/2015	0.037
06/06/2015 11:45	0.072	27/05/2015	0.039
06/06/2015 12:00	0.067	27/05/2015	0.044
06/06/2015 12:15	0.064	27/05/2015	0.051
06/06/2015 12:30	0.069	27/05/2015	0.047
06/06/2015 12:45	0.073	27/05/2015	0.050
06/06/2015 13:00	0.061	27/05/2015	0.055
06/06/2015 13:15	0.065	27/05/2015	0.045
06/06/2015 13:30	0.061	27/05/2015	0.061
06/06/2015 13:45	0.061	27/05/2015	0.058
06/06/2015 14:00	0.061	27/05/2015	0.089
06/06/2015 14:15	0.059	27/05/2015	0.070
06/06/2015 14:30	0.071	27/05/2015	0.074
06/06/2015 14:45	0.057	27/05/2015	0.062
06/06/2015 15:00	0.055	27/05/2015	0.060
06/06/2015 15:15	0.053	27/05/2015	0.045
06/06/2015 15:30	0.053	27/05/2015	0.056
06/06/2015 15:45	0.051	27/05/2015	0.059
06/06/2015 16:00	0.053	27/05/2015	0.053
06/06/2015 16:15	0.051	27/05/2015	0.057
06/06/2015 16:30	0.048	27/05/2015	0.047
06/06/2015 16:45	0.047	27/05/2015	0.057
06/06/2015 17:00	0.049	27/05/2015	0.052
06/06/2015 17:15	0.045	27/05/2015	0.048
06/06/2015 17:30	0.045	27/05/2015	0.051
06/06/2015 17:45	0.045	27/05/2015	0.043
06/06/2015 18:00	0.052	27/05/2015	0.046
06/06/2015 18:15	0.050	27/05/2015	0.044
06/06/2015 18:30	0.055	27/05/2015	0.047

Date/time	Measured flow (m3/s)	Date	Model input combined dataset (m3/s)
06/06/2015 18:45	0.047	27/05/2015	0.047
06/06/2015 19:00	0.052	27/05/2015	0.047
06/06/2015 19:15	0.050	27/05/2015	0.050
06/06/2015 19:30	0.055	27/05/2015	0.045
06/06/2015 19:45	0.060	27/05/2015	0.049
06/06/2015 20:00	0.055	27/05/2015	0.058
06/06/2015 20:15	0.053	27/05/2015	0.060
06/06/2015 20:30	0.053	27/05/2015	0.054
06/06/2015 20:45	0.048	27/05/2015	0.057
06/06/2015 21:00	0.051	27/05/2015	0.054
06/06/2015 21:15	0.052	27/05/2015	0.054
06/06/2015 21:30	0.051	27/05/2015	0.050
06/06/2015 21:45	0.049	27/05/2015	0.046
06/06/2015 22:00	0.047	27/05/2015	0.059
06/06/2015 22:15	0.051	27/05/2015	0.049
06/06/2015 22:30	0.054	27/05/2015	0.054
06/06/2015 22:45	0.053	27/05/2015	0.060
06/06/2015 23:00	0.051	27/05/2015	0.051
06/06/2015 23:15	0.052	27/05/2015	0.059
06/06/2015 23:30	0.047	27/05/2015	0.057
06/06/2015 23:45	0.045	27/05/2015	0.051
07/06/2015 00:00	0.050	27/05/2015	0.056
07/06/2015 00:15	0.053	27/05/2015	0.055
07/06/2015 00:30	0.051	27/05/2015	0.059
07/06/2015 00:45	0.043	27/05/2015	0.056
07/06/2015 01:00	0.048	27/05/2015	0.061
07/06/2015 01:15	0.051	27/05/2015	0.059
07/06/2015 01:30	0.043	27/05/2015	0.061
07/06/2015 01:45	0.047	27/05/2015	0.061
07/06/2015 02:00	0.041	27/05/2015	0.060
07/06/2015 02:15	0.041	27/05/2015	0.049
07/06/2015 02:30	0.044	27/05/2015	0.046
07/06/2015 02:45	0.043	27/05/2015	0.058
07/06/2015 03:00	0.040	27/05/2015	0.053
07/06/2015 03:15	0.038	27/05/2015	0.065
07/06/2015 03:30	0.040	27/05/2015	0.060
07/06/2015 03:45	0.035	27/05/2015	0.055
07/06/2015 04:00	0.036	27/05/2015	0.042
07/06/2015 04:15	0.030	28/05/2015	0.048
07/06/2015 04:30	0.033	28/05/2015	0.045
07/06/2015 04:45	0.034	28/05/2015	0.048
07/06/2015 05:00	0.034	28/05/2015	0.041
07/06/2015 05:15	0.038	28/05/2015	0.043
07/06/2015 05:30	0.033	28/05/2015	0.044
07/06/2015 05:45	0.034	28/05/2015	0.042
07/06/2015 06:00	0.034	28/05/2015	0.047
07/06/2015 06:15	0.036	28/05/2015	0.046
07/06/2015 06:30	0.036	28/05/2015	0.039
07/06/2015 06:45	0.029	28/05/2015	0.043
07/06/2015 07:00	0.038	28/05/2015	0.041
07/06/2015 07:15	0.045	28/05/2015	0.041
07/06/2015 07:30	0.044	28/05/2015	0.039
07/06/2015 07:45	0.044	28/05/2015	0.039
07/06/2015 08:00	0.043	28/05/2015	0.037
07/06/2015 08:15	0.045	28/05/2015	0.041
07/06/2015 08:30	0.045	28/05/2015	0.035
07/06/2015 08:45	0.048	28/05/2015	0.031
07/06/2015 09:00	0.047	28/05/2015	0.035
07/06/2015 09:15	0.045	28/05/2015	0.037
07/06/2015 09:30	0.052	28/05/2015	0.034
07/06/2015 09:45	0.042	28/05/2015	0.031
07/06/2015 10:00	0.052	28/05/2015	0.036
07/06/2015 10:15	0.056	28/05/2015	0.038
07/06/2015 10:30	0.061	28/05/2015	0.033
07/06/2015 10:45	0.053	28/05/2015	0.036
07/06/2015 11:00	0.060	28/05/2015	0.042
07/06/2015 11:15	0.053	28/05/2015	0.036
07/06/2015 11:30	0.058	28/05/2015	0.036
07/06/2015 11:45	0.056	28/05/2015	0.054
07/06/2015 12:00	0.056	28/05/2015	0.047
07/06/2015 12:15	0.057	28/05/2015	0.046
07/06/2015 12:30	0.062	28/05/2015	0.057
07/06/2015 12:45	0.061	28/05/2015	0.052
07/06/2015 13:00	0.050	28/05/2015	0.048
07/06/2015 13:15	0.057	28/05/2015	0.051
07/06/2015 13:30	0.057	28/05/2015	0.064
07/06/2015 13:45	0.055	28/05/2015	0.065
07/06/2015 14:00	0.055	28/05/2015	0.060
07/06/2015 14:15	0.057	28/05/2015	0.067
07/06/2015 14:30	0.055	28/05/2015	0.063
07/06/2015 14:45	0.049	28/05/2015	0.065

Date/time	Measured flow (m3/s)	Date	Model input combined dataset (m3/s)
07/06/2015 15:00	0.048	28/05/2015	0.062
07/06/2015 15:15	0.046	28/05/2015	0.061
07/06/2015 15:30	0.050	28/05/2015	0.058
07/06/2015 15:45	0.049	28/05/2015	0.052
07/06/2015 16:00	0.053	28/05/2015	0.057
07/06/2015 16:15	0.049	28/05/2015	0.051
07/06/2015 16:30	0.047	28/05/2015	0.059
07/06/2015 16:45	0.047	28/05/2015	0.054
07/06/2015 17:00	0.047	28/05/2015	0.053
07/06/2015 17:15	0.052	28/05/2015	0.043
07/06/2015 17:30	0.044	28/05/2015	0.054
07/06/2015 17:45	0.057	28/05/2015	0.053
07/06/2015 18:00	0.047	28/05/2015	0.046
07/06/2015 18:15	0.052	28/05/2015	0.057
07/06/2015 18:30	0.054	28/05/2015	0.063
07/06/2015 18:45	0.043	28/05/2015	0.067
07/06/2015 19:00	0.055	28/05/2015	0.065
07/06/2015 19:15	0.052	28/05/2015	0.063
07/06/2015 19:30	0.051	28/05/2015	0.047
07/06/2015 19:45	0.057	28/05/2015	0.046
07/06/2015 20:00	0.052	28/05/2015	0.050
07/06/2015 20:15	0.055	28/05/2015	0.051
07/06/2015 20:30	0.057	28/05/2015	0.046
07/06/2015 20:45	0.053	28/05/2015	0.044
07/06/2015 21:00	0.053	28/05/2015	0.049
07/06/2015 21:15	0.053	28/05/2015	0.046
07/06/2015 21:30	0.056	28/05/2015	0.053
07/06/2015 21:45	0.058	28/05/2015	0.042
07/06/2015 22:00	0.051	28/05/2015	0.049
07/06/2015 22:15	0.059	28/05/2015	0.047
07/06/2015 22:30	0.059	28/05/2015	0.051
07/06/2015 22:45	0.073	28/05/2015	0.057
07/06/2015 23:00	0.060	28/05/2015	0.054
07/06/2015 23:15	0.060	28/05/2015	0.053
07/06/2015 23:30	0.061	28/05/2015	0.053
07/06/2015 23:45	0.062	28/05/2015	0.062
08/06/2015 00:00	0.059	28/05/2015	0.061
08/06/2015 00:15	0.056	28/05/2015	0.046
08/06/2015 00:30	0.047	28/05/2015	0.068
08/06/2015 00:45	0.051	28/05/2015	0.057
08/06/2015 01:00	0.049	28/05/2015	0.053
08/06/2015 01:15	0.044	28/05/2015	0.049
08/06/2015 01:30	0.042	28/05/2015	0.055
08/06/2015 01:45	0.046	28/05/2015	0.044
08/06/2015 02:00	0.046	28/05/2015	0.056
08/06/2015 02:15	0.043	28/05/2015	0.054
08/06/2015 02:30	0.043	28/05/2015	0.058
08/06/2015 02:45	0.044	28/05/2015	0.066
08/06/2015 03:00	0.041	28/05/2015	0.039
08/06/2015 03:15	0.043	28/05/2015	0.054
08/06/2015 03:30	0.038	28/05/2015	0.059
08/06/2015 03:45	0.037	28/05/2015	0.044
08/06/2015 04:00	0.039	28/05/2015	0.045
08/06/2015 04:15	0.037	29/05/2015	0.051
08/06/2015 04:30	0.031	29/05/2015	0.056
08/06/2015 04:45	0.032	29/05/2015	0.032
08/06/2015 05:00	0.038	29/05/2015	0.054
08/06/2015 05:15	0.036	29/05/2015	0.052
08/06/2015 05:30	0.039	29/05/2015	0.048
08/06/2015 05:45	0.038	29/05/2015	0.040
08/06/2015 06:00	0.038	29/05/2015	0.044
08/06/2015 06:15	0.033	29/05/2015	0.049
08/06/2015 06:30	0.037	29/05/2015	0.042
08/06/2015 06:45	0.036	29/05/2015	0.043
08/06/2015 07:00	0.036	29/05/2015	0.049
08/06/2015 07:15	0.034	29/05/2015	0.047
08/06/2015 07:30	0.038	29/05/2015	0.040
08/06/2015 07:45	0.040	29/05/2015	0.040
08/06/2015 08:00	0.043	29/05/2015	0.045
08/06/2015 08:15	0.048	29/05/2015	0.036
08/06/2015 08:30	0.045	29/05/2015	0.038
08/06/2015 08:45	0.048	29/05/2015	0.033
08/06/2015 09:00	0.047	29/05/2015	0.040
08/06/2015 09:15	0.052	29/05/2015	0.038
08/06/2015 09:30	0.050	29/05/2015	0.035
08/06/2015 09:45	0.051	29/05/2015	0.031
08/06/2015 10:00	0.055	29/05/2015	0.038
08/06/2015 10:15	0.054	29/05/2015	0.035
08/06/2015 10:30	0.059	29/05/2015	0.040
08/06/2015 10:45	0.051	29/05/2015	0.037
08/06/2015 11:00	0.048	29/05/2015	0.040

Date/time	Measured flow (m3/s)	Date	Model input combined dataset (m3/s)
08/06/2015 11:15	0.048	29/05/2015	0.036
08/06/2015 11:30	0.049	29/05/2015	0.039
08/06/2015 11:45	0.051	29/05/2015	0.037
08/06/2015 12:00	0.055	29/05/2015	0.044
08/06/2015 12:15	0.051	29/05/2015	0.043
08/06/2015 12:30	0.049	29/05/2015	0.050
08/06/2015 12:45	0.049	29/05/2015	0.050
08/06/2015 13:00	0.052	29/05/2015	0.058
08/06/2015 13:15	0.051	29/05/2015	0.053
08/06/2015 13:30	0.044	29/05/2015	0.051
08/06/2015 13:45	0.043	29/05/2015	0.056
08/06/2015 14:00	0.050	29/05/2015	0.066
08/06/2015 14:15	0.048	29/05/2015	0.060
08/06/2015 14:30	0.050	29/05/2015	0.070
08/06/2015 14:45	0.046	29/05/2015	0.063
08/06/2015 15:00	0.047	29/05/2015	0.062
08/06/2015 15:15	0.043	29/05/2015	0.066
08/06/2015 15:30	0.046	29/05/2015	0.064
08/06/2015 15:45	0.048	29/05/2015	0.065
08/06/2015 16:00	0.042	29/05/2015	0.074
08/06/2015 16:15	0.044	29/05/2015	0.076
08/06/2015 16:30	0.049	29/05/2015	0.075
08/06/2015 16:45	0.054	29/05/2015	0.075
08/06/2015 17:00	0.058	29/05/2015	0.079
08/06/2015 17:15	0.051	29/05/2015	0.082
08/06/2015 17:30	0.049	29/05/2015	0.083
08/06/2015 17:45	0.048	29/05/2015	0.084
08/06/2015 18:00	0.052	29/05/2015	0.080
08/06/2015 18:15	0.053	29/05/2015	0.083
08/06/2015 18:30	0.051	29/05/2015	0.078
08/06/2015 18:45	0.056	29/05/2015	0.080
08/06/2015 19:00	0.053	29/05/2015	0.076
08/06/2015 19:15	0.053	29/05/2015	0.069
08/06/2015 19:30	0.054	29/05/2015	0.072
08/06/2015 19:45	0.053	29/05/2015	0.065
08/06/2015 20:00	0.057	29/05/2015	0.070
08/06/2015 20:15	0.054	29/05/2015	0.067
08/06/2015 20:30	0.053	29/05/2015	0.060
08/06/2015 20:45	0.051	29/05/2015	0.065
08/06/2015 21:00	0.055	29/05/2015	0.052
08/06/2015 21:15	0.057	29/05/2015	0.057
08/06/2015 21:30	0.059	29/05/2015	0.057
08/06/2015 21:45	0.056	29/05/2015	0.061
08/06/2015 22:00	0.049	29/05/2015	0.061
08/06/2015 22:15	0.049	29/05/2015	0.054
08/06/2015 22:30	0.060	29/05/2015	0.057
08/06/2015 22:45	0.055	29/05/2015	0.052
08/06/2015 23:00	0.051	29/05/2015	0.055
08/06/2015 23:15	0.054	29/05/2015	0.061
08/06/2015 23:30	0.049	29/05/2015	0.056
08/06/2015 23:45	0.045	29/05/2015	0.061
09/06/2015 00:00	0.045	29/05/2015	0.062
09/06/2015 00:15	0.051	29/05/2015	0.059
09/06/2015 00:30	0.043	29/05/2015	0.061
09/06/2015 00:45	0.049	29/05/2015	0.066
09/06/2015 01:00	0.046	29/05/2015	0.063
09/06/2015 01:15	0.047	29/05/2015	0.064
09/06/2015 01:30	0.044	29/05/2015	0.062
09/06/2015 01:45	0.048	29/05/2015	0.064
09/06/2015 02:00	0.039	29/05/2015	0.060
09/06/2015 02:15	0.049	29/05/2015	0.059
09/06/2015 02:30	0.043	29/05/2015	0.054
09/06/2015 02:45	0.043	29/05/2015	0.062
09/06/2015 03:00	0.041	29/05/2015	0.056
09/06/2015 03:15	0.042	29/05/2015	0.064
09/06/2015 03:30	0.044	29/05/2015	0.054
09/06/2015 03:45	0.038	29/05/2015	0.049
09/06/2015 04:00	0.035	29/05/2015	0.044
09/06/2015 04:15	0.036	30/05/2015	0.056
09/06/2015 04:30	0.034	30/05/2015	0.042
09/06/2015 04:45	0.036	30/05/2015	0.052
09/06/2015 05:00	0.037	30/05/2015	0.053
09/06/2015 05:15	0.036	30/05/2015	0.048
09/06/2015 05:30	0.037	30/05/2015	0.047
09/06/2015 05:45	0.035	30/05/2015	0.042
09/06/2015 06:00	0.033	30/05/2015	0.040
09/06/2015 06:15	0.036	30/05/2015	0.046
09/06/2015 06:30	0.038	30/05/2015	0.039
09/06/2015 06:45	0.034	30/05/2015	0.045
09/06/2015 07:00	0.037	30/05/2015	0.038
09/06/2015 07:15	0.035	30/05/2015	0.042

Date/time	Measured flow (m3/s)	Date	Model input combined dataset (m3/s)
09/06/2015 07:30	0.036	30/05/2015	0.043
09/06/2015 07:45	0.041	30/05/2015	0.034
09/06/2015 08:00	0.045	30/05/2015	0.043
09/06/2015 08:15	0.044	30/05/2015	0.033
09/06/2015 08:30	0.041	30/05/2015	0.042
09/06/2015 08:45	0.049	30/05/2015	0.036
09/06/2015 09:00	0.055	30/05/2015	0.034
09/06/2015 09:15	0.054	30/05/2015	0.036
09/06/2015 09:30	0.052	30/05/2015	0.033
09/06/2015 09:45	0.053	30/05/2015	0.035
09/06/2015 10:00	0.052	30/05/2015	0.032
09/06/2015 10:15	0.050	30/05/2015	0.039
09/06/2015 10:30	0.060	30/05/2015	0.039
09/06/2015 10:45	0.063	30/05/2015	0.037
09/06/2015 11:00	0.059	30/05/2015	0.036
09/06/2015 11:15	0.057	30/05/2015	0.032
09/06/2015 11:30	0.063	30/05/2015	0.030
09/06/2015 11:45	0.053	30/05/2015	0.038
09/06/2015 12:00	0.052	30/05/2015	0.045
09/06/2015 12:15	0.052	30/05/2015	0.038
09/06/2015 12:30	0.051	30/05/2015	0.050
09/06/2015 12:45	0.052	30/05/2015	0.057
09/06/2015 13:15	0.046	30/05/2015	0.057
09/06/2015 13:30	0.062	30/05/2015	0.053
09/06/2015 13:45	0.053	30/05/2015	0.055
09/06/2015 14:00	0.046	30/05/2015	0.052
09/06/2015 14:15	0.043	30/05/2015	0.059
09/06/2015 14:30	0.041	30/05/2015	0.058
09/06/2015 14:45	0.052	30/05/2015	0.065
09/06/2015 15:00	0.045	30/05/2015	0.063
09/06/2015 15:15	0.048	30/05/2015	0.067
09/06/2015 15:30	0.036	30/05/2015	0.063
09/06/2015 15:45	0.041	30/05/2015	0.058
09/06/2015 16:00	0.045	30/05/2015	0.059
09/06/2015 16:15	0.040	30/05/2015	0.060
09/06/2015 16:30	0.054	30/05/2015	0.060
09/06/2015 16:45	0.043	30/05/2015	0.060
09/06/2015 17:00	0.044	30/05/2015	0.050
09/06/2015 17:15	0.047	30/05/2015	0.051
09/06/2015 17:30	0.047	30/05/2015	0.055
09/06/2015 17:45	0.043	30/05/2015	0.054
09/06/2015 18:00	0.043	30/05/2015	0.052
09/06/2015 18:15	0.054	30/05/2015	0.055
09/06/2015 18:30	0.032	30/05/2015	0.060
09/06/2015 18:45	0.041	30/05/2015	0.052
09/06/2015 19:00	0.047	30/05/2015	0.065
09/06/2015 19:15	0.049	30/05/2015	0.053
09/06/2015 19:30	0.054	30/05/2015	0.050
09/06/2015 19:45	0.057	30/05/2015	0.048
09/06/2015 20:00	0.048	30/05/2015	0.044
09/06/2015 20:15	0.036	30/05/2015	0.048
09/06/2015 20:30	0.053	30/05/2015	0.042
09/06/2015 20:45	0.052	30/05/2015	0.045
09/06/2015 21:00	0.049	30/05/2015	0.042
09/06/2015 21:15	0.054	30/05/2015	0.047
09/06/2015 21:30	0.045	30/05/2015	0.043
09/06/2015 21:45	0.058	30/05/2015	0.057
09/06/2015 22:00	0.051	30/05/2015	0.045
09/06/2015 22:15	0.055	30/05/2015	0.050
09/06/2015 22:30	0.057	30/05/2015	0.043
09/06/2015 22:45	0.061	30/05/2015	0.051
09/06/2015 23:00	0.057	30/05/2015	0.050
09/06/2015 23:15	0.052	30/05/2015	0.058
09/06/2015 23:30	0.053	30/05/2015	0.060
09/06/2015 23:45	0.057	30/05/2015	0.055
10/06/2015 00:00	0.050	30/05/2015	0.057
10/06/2015 00:15	0.041	30/05/2015	0.063
10/06/2015 00:30	0.048	30/05/2015	0.058
10/06/2015 00:45	0.052	30/05/2015	0.054
10/06/2015 01:00	0.046	30/05/2015	0.058
10/06/2015 01:15	0.042	30/05/2015	0.065
10/06/2015 01:30	0.045	30/05/2015	0.057
10/06/2015 01:45	0.040	30/05/2015	0.071
10/06/2015 02:00	0.041	30/05/2015	0.057
10/06/2015 02:15	0.044	30/05/2015	0.063
10/06/2015 02:30	0.043	30/05/2015	0.057
10/06/2015 02:45	0.043	30/05/2015	0.060
10/06/2015 03:00	0.039	30/05/2015	0.059
10/06/2015 03:15	0.035	30/05/2015	0.048
10/06/2015 03:30	0.037	30/05/2015	0.049
10/06/2015 03:45	0.039	30/05/2015	0.057

Date/time	Measured flow (m3/s)	Date	Model input combined dataset (m3/s)
10/06/2015 04:00	0.037	30/05/2015	0.060
10/06/2015 04:15	0.048	30/05/2015	0.055
10/06/2015 04:30	0.049	31/05/2015	0.052
10/06/2015 04:45	0.050	31/05/2015	0.053
10/06/2015 05:00	0.033	31/05/2015	0.043
10/06/2015 05:15	0.044	31/05/2015	0.046
10/06/2015 05:30	0.043	31/05/2015	0.052
10/06/2015 05:45	0.044	31/05/2015	0.047
10/06/2015 06:00	0.038	31/05/2015	0.046
10/06/2015 06:15	0.037	31/05/2015	0.047
10/06/2015 06:30	0.041	31/05/2015	0.050
10/06/2015 06:45	0.034	31/05/2015	0.040
10/06/2015 07:00	0.033	31/05/2015	0.049
10/06/2015 07:15	0.035	31/05/2015	0.049
10/06/2015 07:30	0.038	31/05/2015	0.043
10/06/2015 07:45	0.029	31/05/2015	0.043
10/06/2015 08:00	0.038	31/05/2015	0.042
10/06/2015 08:15	0.052	31/05/2015	0.043
10/06/2015 08:30	0.048	31/05/2015	0.044
10/06/2015 08:45	0.046	31/05/2015	0.044
10/06/2015 09:00	0.048	31/05/2015	0.042
10/06/2015 09:15	0.048	31/05/2015	0.041
10/06/2015 09:30	0.062	31/05/2015	0.044
10/06/2015 09:45	0.070	31/05/2015	0.048
10/06/2015 10:00	0.063	31/05/2015	0.042
10/06/2015 10:15	0.062	31/05/2015	0.062
10/06/2015 10:30	0.058	31/05/2015	0.052
10/06/2015 10:45	0.062	31/05/2015	0.048
10/06/2015 11:00	0.056	31/05/2015	0.050
10/06/2015 11:15	0.057	31/05/2015	0.050
10/06/2015 11:30	0.056	31/05/2015	0.050
10/06/2015 11:45	0.051	31/05/2015	0.048
10/06/2015 12:00	0.053	31/05/2015	0.054
10/06/2015 12:15	0.050	31/05/2015	0.052
10/06/2015 12:30	0.057	31/05/2015	0.073
10/06/2015 12:45	0.049	31/05/2015	0.087
10/06/2015 13:00	0.051	31/05/2015	0.078
10/06/2015 13:15	0.040	31/05/2015	0.081
10/06/2015 13:30	0.044	31/05/2015	0.079
10/06/2015 13:45	0.050	31/05/2015	0.074
10/06/2015 14:00	0.049	31/05/2015	0.072
10/06/2015 14:15	0.040	31/05/2015	0.074
10/06/2015 14:30	0.044	31/05/2015	0.075
10/06/2015 14:45	0.048	31/05/2015	0.079
10/06/2015 15:00	0.050	31/05/2015	0.074
10/06/2015 15:15	0.038	31/05/2015	0.070
10/06/2015 15:30	0.048	31/05/2015	0.070
10/06/2015 15:45	0.046	31/05/2015	0.074
10/06/2015 16:00	0.045	31/05/2015	0.069
10/06/2015 16:15	0.050	31/05/2015	0.065
10/06/2015 16:30	0.048	31/05/2015	0.066
10/06/2015 16:45	0.044	31/05/2015	0.065
10/06/2015 17:00	0.041	31/05/2015	0.064
10/06/2015 17:15	0.045	31/05/2015	0.072
10/06/2015 17:30	0.048	31/05/2015	0.067
10/06/2015 17:45	0.048	31/05/2015	0.075
10/06/2015 18:00	0.043	31/05/2015	0.073
10/06/2015 18:15	0.046	31/05/2015	0.069
10/06/2015 18:30	0.046	31/05/2015	0.059
10/06/2015 18:45	0.058	31/05/2015	0.060
10/06/2015 19:00	0.050	31/05/2015	0.060
10/06/2015 19:15	0.052	31/05/2015	0.071
10/06/2015 19:30	0.054	31/05/2015	0.066
10/06/2015 19:45	0.065	31/05/2015	0.063
10/06/2015 20:00	0.056	31/05/2015	0.056
10/06/2015 20:15	0.042	31/05/2015	0.053
10/06/2015 20:30	0.052	31/05/2015	0.047
10/06/2015 20:45	0.059	31/05/2015	0.065
10/06/2015 21:00	0.064	31/05/2015	0.057
10/06/2015 21:15	0.060	31/05/2015	0.059
10/06/2015 21:30	0.053	31/05/2015	0.046
10/06/2015 21:45	0.061	31/05/2015	0.056
10/06/2015 22:00	0.060	31/05/2015	0.051
10/06/2015 22:15	0.057	31/05/2015	0.057
10/06/2015 22:30	0.052	31/05/2015	0.063
10/06/2015 22:45	0.053	31/05/2015	0.047
10/06/2015 23:00	0.052	31/05/2015	0.052
10/06/2015 23:15	0.049	31/05/2015	0.053
10/06/2015 23:30	0.055	31/05/2015	0.058
10/06/2015 23:45	0.032	31/05/2015	0.059
11/06/2015 00:00	0.047	31/05/2015	0.061

Date/time	Measured flow (m3/s)	Date	Model input combined dataset (m3/s)
11/06/2015 00:15	0.050	31/05/2015	0.069
11/06/2015 00:30	0.051	31/05/2015	0.066
11/06/2015 00:45	0.049	31/05/2015	0.079
11/06/2015 01:00	0.049	31/05/2015	0.063
11/06/2015 01:15	0.048	31/05/2015	0.060
11/06/2015 01:30	0.039	31/05/2015	0.060
11/06/2015 01:45	0.052	31/05/2015	0.065
11/06/2015 02:00	0.037	31/05/2015	0.065
11/06/2015 02:15	0.043	31/05/2015	0.067
11/06/2015 02:30	0.042	31/05/2015	0.082
11/06/2015 02:45	0.046	31/05/2015	0.076
11/06/2015 03:00	0.041	31/05/2015	0.077
11/06/2015 03:15	0.038	31/05/2015	0.062
11/06/2015 03:30	0.039	31/05/2015	0.071
11/06/2015 03:45	0.032	31/05/2015	0.056
11/06/2015 04:00	0.037	31/05/2015	0.081
11/06/2015 04:15	0.044	31/05/2015	0.055
11/06/2015 04:30	0.033	01/06/2015	0.055
11/06/2015 04:45	0.037	01/06/2015	0.053
11/06/2015 05:00	0.034	01/06/2015	0.062
11/06/2015 05:15	0.042	01/06/2015	0.049
11/06/2015 05:30	0.039	01/06/2015	0.046
11/06/2015 05:45	0.042	01/06/2015	0.034
11/06/2015 06:00	0.038	01/06/2015	0.052
11/06/2015 06:15	0.039	01/06/2015	0.046
11/06/2015 06:30	0.038	01/06/2015	0.041
11/06/2015 06:45	0.036	01/06/2015	0.036
11/06/2015 07:00	0.037	01/06/2015	0.044
11/06/2015 07:15	0.035	01/06/2015	0.032
11/06/2015 07:30	0.041	01/06/2015	0.037
11/06/2015 07:45	0.038	01/06/2015	0.044
11/06/2015 08:00	0.051	01/06/2015	0.049
11/06/2015 08:15	0.058	01/06/2015	0.039
11/06/2015 08:30	0.056	01/06/2015	0.038
11/06/2015 08:45	0.059	01/06/2015	0.037
11/06/2015 09:00	0.051	01/06/2015	0.044
11/06/2015 09:15	0.061	01/06/2015	0.042
11/06/2015 09:30	0.049	01/06/2015	0.037
11/06/2015 09:45	0.043	01/06/2015	0.036
11/06/2015 10:00	0.052	01/06/2015	0.039
11/06/2015 10:15	0.051	01/06/2015	0.046
11/06/2015 10:30	0.047	01/06/2015	0.042
11/06/2015 10:45	0.056	01/06/2015	0.038
11/06/2015 11:00	0.046	01/06/2015	0.040
11/06/2015 11:15	0.046	01/06/2015	0.037
11/06/2015 11:30	0.036	01/06/2015	0.041
11/06/2015 11:45	0.050	01/06/2015	0.043
11/06/2015 12:00	0.051	01/06/2015	0.036
11/06/2015 12:15	0.054	01/06/2015	0.039
11/06/2015 12:30	0.054	01/06/2015	0.052
11/06/2015 12:45	0.043	01/06/2015	0.045
11/06/2015 13:00	0.051	01/06/2015	0.055
11/06/2015 13:15	0.042	01/06/2015	0.054
11/06/2015 13:30	0.046	01/06/2015	0.051
11/06/2015 13:45	0.046	01/06/2015	0.056
11/06/2015 14:00	0.053	01/06/2015	0.047
11/06/2015 14:15	0.049	01/06/2015	0.058
11/06/2015 14:30	0.058	01/06/2015	0.062
11/06/2015 14:45	0.055	01/06/2015	0.059
11/06/2015 15:00	0.049	01/06/2015	0.052
11/06/2015 15:15	0.053	01/06/2015	0.067
11/06/2015 15:30	0.039	01/06/2015	0.058
11/06/2015 15:45	0.052	01/06/2015	0.056
11/06/2015 16:00	0.052	01/06/2015	0.051
11/06/2015 16:15	0.047	01/06/2015	0.056
11/06/2015 16:30	0.049	01/06/2015	0.053
11/06/2015 16:45	0.046	01/06/2015	0.056
11/06/2015 17:00	0.048	01/06/2015	0.056
11/06/2015 17:15	0.054	01/06/2015	0.051
11/06/2015 17:30	0.054	01/06/2015	0.055
11/06/2015 17:45	0.046	01/06/2015	0.049
11/06/2015 18:00	0.049	01/06/2015	0.048
11/06/2015 18:15	0.056	01/06/2015	0.053
11/06/2015 18:30	0.044	01/06/2015	0.049
11/06/2015 18:45	0.041	01/06/2015	0.053
11/06/2015 19:00	0.044	01/06/2015	0.049
11/06/2015 19:15	0.056	01/06/2015	0.050
11/06/2015 19:30	0.046	01/06/2015	0.047
11/06/2015 19:45	0.057	01/06/2015	0.051
11/06/2015 20:00	0.043	01/06/2015	0.044
11/06/2015 20:15	0.048	01/06/2015	0.053

Date/time	Measured flow (m3/s)	Date	Model input combined dataset (m3/s)
11/06/2015 20:30	0.043	01/06/2015	0.056
11/06/2015 20:45	0.046	01/06/2015	0.054
11/06/2015 21:00	0.052	01/06/2015	0.049
11/06/2015 21:15	0.052	01/06/2015	0.048
11/06/2015 21:30	0.064	01/06/2015	0.055
11/06/2015 21:45	0.056	01/06/2015	0.051
11/06/2015 22:00	0.053	01/06/2015	0.051
11/06/2015 22:15	0.044	01/06/2015	0.053
11/06/2015 22:30	0.060	01/06/2015	0.052
11/06/2015 22:45	0.047	01/06/2015	0.067
11/06/2015 23:00	0.053	01/06/2015	0.075
11/06/2015 23:15	0.048	01/06/2015	0.071
11/06/2015 23:30	0.058	01/06/2015	0.071
11/06/2015 23:45	0.046	01/06/2015	0.078
12/06/2015 00:00	0.044	01/06/2015	0.068
12/06/2015 00:15	0.047	01/06/2015	0.071
12/06/2015 00:30	0.032	01/06/2015	0.069
12/06/2015 00:45	0.050	01/06/2015	0.065
12/06/2015 01:00	0.050	01/06/2015	0.071
12/06/2015 01:15	0.048	01/06/2015	0.065
12/06/2015 01:30	0.050	01/06/2015	0.064
12/06/2015 01:45	0.055	01/06/2015	0.064
12/06/2015 02:00	0.042	01/06/2015	0.068
12/06/2015 02:15	0.041	01/06/2015	0.058
12/06/2015 02:30	0.039	01/06/2015	0.065
12/06/2015 02:45	0.037	01/06/2015	0.062
12/06/2015 03:00	0.038	01/06/2015	0.061
12/06/2015 03:15	0.032	01/06/2015	0.066
12/06/2015 03:30	0.039	01/06/2015	0.084
12/06/2015 03:45	0.032	01/06/2015	0.062
12/06/2015 04:00	0.045	01/06/2015	0.062
12/06/2015 04:15	0.035	01/06/2015	0.056
12/06/2015 04:30	0.041	02/06/2015	0.060
12/06/2015 04:45	0.038	02/06/2015	0.065
12/06/2015 05:00	0.038	02/06/2015	0.055
12/06/2015 05:15	0.041	02/06/2015	0.056
12/06/2015 05:30	0.034	02/06/2015	0.050
12/06/2015 05:45	0.035	02/06/2015	0.056
12/06/2015 06:00	0.040	02/06/2015	0.049
12/06/2015 06:15	0.038	02/06/2015	0.054
12/06/2015 06:30	0.041	02/06/2015	0.047
12/06/2015 06:45	0.042	02/06/2015	0.058
12/06/2015 07:00	0.041	02/06/2015	0.054
12/06/2015 07:15	0.056	02/06/2015	0.048
12/06/2015 07:30	0.048	02/06/2015	0.042
12/06/2015 07:45	0.046	02/06/2015	0.046
12/06/2015 08:00	0.042	02/06/2015	0.051
12/06/2015 08:15	0.049	02/06/2015	0.030
12/06/2015 08:30	0.048	02/06/2015	0.040
12/06/2015 08:45	0.060	02/06/2015	0.041
12/06/2015 09:00	0.047	02/06/2015	0.043
12/06/2015 09:15	0.051	02/06/2015	0.035
12/06/2015 09:30	0.049	02/06/2015	0.043
12/06/2015 09:45	0.062	02/06/2015	0.040
12/06/2015 10:00	0.064	02/06/2015	0.038
12/06/2015 10:15	0.056	02/06/2015	0.036
12/06/2015 10:30	0.059	02/06/2015	0.040
12/06/2015 10:45	0.057	02/06/2015	0.040
12/06/2015 11:00	0.042	02/06/2015	0.037
12/06/2015 11:15	0.050	02/06/2015	0.036
12/06/2015 11:30	0.044	02/06/2015	0.038
12/06/2015 11:45	0.044	02/06/2015	0.039
12/06/2015 12:00	0.054	02/06/2015	0.041
12/06/2015 12:15	0.051	02/06/2015	0.039
12/06/2015 12:30	0.054	02/06/2015	0.047
12/06/2015 12:45	0.058	02/06/2015	0.061
12/06/2015 13:00	0.045	02/06/2015	0.056
12/06/2015 13:15	0.045	02/06/2015	0.055
12/06/2015 13:30	0.050	02/06/2015	0.057
12/06/2015 13:45	0.053	02/06/2015	0.069
12/06/2015 14:00	0.051	02/06/2015	0.066
12/06/2015 14:15	0.051	02/06/2015	0.074
12/06/2015 14:30	0.055	02/06/2015	0.075
12/06/2015 14:45	0.039	02/06/2015	0.069
12/06/2015 15:00	0.048	02/06/2015	0.066
12/06/2015 15:15	0.047	02/06/2015	0.065
12/06/2015 15:30	0.053	02/06/2015	0.067
12/06/2015 15:45	0.049	02/06/2015	0.075
12/06/2015 16:00	0.045	02/06/2015	0.069
12/06/2015 16:15	0.038	02/06/2015	0.068
12/06/2015 16:30	0.040	02/06/2015	0.069

Date/time	Measured flow (m3/s)	Date	Model input combined dataset (m3/s)
12/06/2015 16:45	0.044	02/06/2015	0.063
12/06/2015 17:00	0.050	02/06/2015	0.066
12/06/2015 17:15	0.053	02/06/2015	0.055
12/06/2015 17:30	0.044	02/06/2015	0.058
12/06/2015 17:45	0.046	02/06/2015	0.061
12/06/2015 18:00	0.045	02/06/2015	0.064
12/06/2015 18:15	0.051	02/06/2015	0.075
12/06/2015 18:30	0.043	02/06/2015	0.066
12/06/2015 18:45	0.047	02/06/2015	0.063
12/06/2015 19:00	0.052	02/06/2015	0.079
12/06/2015 19:15	0.046	02/06/2015	0.056
12/06/2015 19:30	0.048	02/06/2015	0.055
12/06/2015 19:45	0.055	02/06/2015	0.066
12/06/2015 20:00	0.055	02/06/2015	0.049
12/06/2015 20:15	0.052	02/06/2015	0.054
12/06/2015 20:30	0.059	02/06/2015	0.054
12/06/2015 20:45	0.068	02/06/2015	0.056
12/06/2015 21:00	0.066	02/06/2015	0.026
12/06/2015 21:15	0.073	02/06/2015	0.054
12/06/2015 21:30	0.059	02/06/2015	0.032
12/06/2015 21:45	0.060	02/06/2015	0.056
12/06/2015 22:00	0.064	02/06/2015	0.051
12/06/2015 22:15	0.063	02/06/2015	0.046
12/06/2015 22:30	0.066	02/06/2015	0.055
12/06/2015 22:45	0.071	02/06/2015	0.058
12/06/2015 23:00	0.064	02/06/2015	0.059
12/06/2015 23:15	0.068	02/06/2015	0.056
12/06/2015 23:30	0.063	02/06/2015	0.069
12/06/2015 23:45	0.053	02/06/2015	0.062
13/06/2015 00:00	0.052	02/06/2015	0.064
13/06/2015 00:15	0.055	02/06/2015	0.078
13/06/2015 00:30	0.056	02/06/2015	0.055
13/06/2015 00:45	0.053	02/06/2015	0.063
13/06/2015 01:00	0.046	02/06/2015	0.068
13/06/2015 01:15	0.042	02/06/2015	0.064
13/06/2015 01:30	0.044	02/06/2015	0.060
13/06/2015 01:45	0.038	02/06/2015	0.072
13/06/2015 02:00	0.050	02/06/2015	0.068
13/06/2015 02:15	0.048	02/06/2015	0.058
13/06/2015 02:30	0.047	02/06/2015	0.058
13/06/2015 02:45	0.039	02/06/2015	0.064
13/06/2015 03:00	0.047	02/06/2015	0.057
13/06/2015 03:15	0.046	02/06/2015	0.042
13/06/2015 03:30	0.032	02/06/2015	0.053
13/06/2015 03:45	0.034	02/06/2015	0.051
13/06/2015 04:00	0.041	02/06/2015	0.054
13/06/2015 04:15	0.039	02/06/2015	0.056
13/06/2015 04:30	0.040	03/06/2015	0.048
13/06/2015 04:45	0.038	03/06/2015	0.058
13/06/2015 05:00	0.031	03/06/2015	0.058
13/06/2015 05:15	0.033	03/06/2015	0.055
13/06/2015 05:30	0.032	03/06/2015	0.053
13/06/2015 05:45	0.034	03/06/2015	0.061
13/06/2015 06:00	0.042	03/06/2015	0.057
13/06/2015 06:15	0.033	03/06/2015	0.048
13/06/2015 06:30	0.041	03/06/2015	0.044
13/06/2015 06:45	0.043	03/06/2015	0.053
13/06/2015 07:00	0.039	03/06/2015	0.046
13/06/2015 07:15	0.036	03/06/2015	0.037
13/06/2015 07:30	0.044	03/06/2015	0.040
13/06/2015 07:45	0.041	03/06/2015	0.039
13/06/2015 08:00	0.036	03/06/2015	0.046
13/06/2015 08:15	0.041	03/06/2015	0.053
13/06/2015 08:30	0.032	03/06/2015	0.033
13/06/2015 08:45	0.049	03/06/2015	0.026
13/06/2015 09:00	0.044	03/06/2015	0.036
13/06/2015 09:15	0.052	03/06/2015	0.042
13/06/2015 09:30	0.041	03/06/2015	0.031
13/06/2015 09:45	0.062	03/06/2015	0.034
13/06/2015 10:00	0.052	03/06/2015	0.032
13/06/2015 10:15	0.054	03/06/2015	0.036
13/06/2015 10:30	0.055	03/06/2015	0.064
13/06/2015 10:45	0.059	03/06/2015	0.036
13/06/2015 11:00	0.059	03/06/2015	0.039
13/06/2015 11:15	0.067	03/06/2015	0.043
13/06/2015 11:30	0.069	03/06/2015	0.036
13/06/2015 11:45	0.059	03/06/2015	0.034
13/06/2015 12:00	0.068	03/06/2015	0.050
13/06/2015 12:15	0.059	03/06/2015	0.040
13/06/2015 12:30	0.063	03/06/2015	0.044
13/06/2015 12:45	0.063	03/06/2015	0.045

Date/time	Measured flow (m3/s)	Date	Model input combined dataset (m3/s)
13/06/2015 13:00	0.062	03/06/2015	0.047
13/06/2015 13:15	0.059	03/06/2015	0.052
13/06/2015 13:30	0.057	03/06/2015	0.063
13/06/2015 13:45	0.061	03/06/2015	0.056
13/06/2015 14:00	0.051	03/06/2015	0.055
13/06/2015 14:15	0.056	03/06/2015	0.059
13/06/2015 14:30	0.052	03/06/2015	0.079
13/06/2015 14:45	0.060	03/06/2015	0.064
13/06/2015 15:00	0.056	03/06/2015	0.052
13/06/2015 15:15	0.056	03/06/2015	0.066
13/06/2015 15:30	0.074	03/06/2015	0.059
13/06/2015 15:45	0.066	03/06/2015	0.049
13/06/2015 16:00	0.061	03/06/2015	0.053
13/06/2015 16:15	0.053	03/06/2015	0.047
13/06/2015 16:30	0.057	03/06/2015	0.050
13/06/2015 16:45	0.059	03/06/2015	0.053
13/06/2015 17:00	0.067	03/06/2015	0.057
13/06/2015 17:15	0.079	03/06/2015	0.046
13/06/2015 17:30	0.068	03/06/2015	0.057
13/06/2015 17:45	0.063	03/06/2015	0.050
13/06/2015 18:00	0.063	03/06/2015	0.054
13/06/2015 18:15	0.064	03/06/2015	0.049
13/06/2015 18:30	0.061	03/06/2015	0.056
13/06/2015 18:45	0.054	03/06/2015	0.052
13/06/2015 19:00	0.061	03/06/2015	0.062
13/06/2015 19:15	0.071	03/06/2015	0.045
13/06/2015 19:30	0.058	03/06/2015	0.050
13/06/2015 19:45	0.069	03/06/2015	0.048
13/06/2015 20:00	0.066	03/06/2015	0.046
13/06/2015 20:15	0.053	03/06/2015	0.047
13/06/2015 20:30	0.056	03/06/2015	0.040
13/06/2015 20:45	0.055	03/06/2015	0.054
13/06/2015 21:00	0.061	03/06/2015	0.054
13/06/2015 21:15	0.058	03/06/2015	0.041
13/06/2015 21:30	0.061	03/06/2015	0.046
13/06/2015 21:45	0.045	03/06/2015	0.041
13/06/2015 22:00	0.057	03/06/2015	0.019
13/06/2015 22:15	0.060	03/06/2015	0.036
13/06/2015 22:30	0.058	03/06/2015	0.033
13/06/2015 22:45	0.050	03/06/2015	0.041
13/06/2015 23:00	0.059	03/06/2015	0.043
13/06/2015 23:15	0.059	03/06/2015	0.055
13/06/2015 23:30	0.047	03/06/2015	0.045
13/06/2015 23:45	0.048	03/06/2015	0.050
14/06/2015 00:00	0.052	03/06/2015	0.054
14/06/2015 00:15	0.055	03/06/2015	0.056
14/06/2015 00:30	0.052	03/06/2015	0.067
14/06/2015 00:45	0.052	03/06/2015	0.072
14/06/2015 01:00	0.046	03/06/2015	0.074
14/06/2015 01:15	0.042	03/06/2015	0.056
14/06/2015 01:30	0.044	03/06/2015	0.066
14/06/2015 01:45	0.040	03/06/2015	0.082
14/06/2015 02:00	0.046	03/06/2015	0.080
14/06/2015 02:15	0.043	03/06/2015	0.073
14/06/2015 02:30	0.046	03/06/2015	0.068
14/06/2015 02:45	0.047	03/06/2015	0.071
14/06/2015 03:00	0.045	03/06/2015	0.060
14/06/2015 03:15	0.044	03/06/2015	0.058
14/06/2015 03:30	0.045	03/06/2015	0.049
14/06/2015 03:45	0.043	03/06/2015	0.058
14/06/2015 04:00	0.043	03/06/2015	0.062
14/06/2015 04:15	0.036	03/06/2015	0.051
14/06/2015 04:30	0.038	04/06/2015	0.054
14/06/2015 04:45	0.031	04/06/2015	0.052
14/06/2015 05:00	0.042	04/06/2015	0.050
14/06/2015 05:15	0.038	04/06/2015	0.038
14/06/2015 05:30	0.035	04/06/2015	0.047
14/06/2015 05:45	0.035	04/06/2015	0.040
14/06/2015 06:00	0.036	04/06/2015	0.022
14/06/2015 06:15	0.038	04/06/2015	0.033
14/06/2015 06:30	0.042	04/06/2015	0.045
14/06/2015 06:45	0.039	04/06/2015	0.046
14/06/2015 07:00	0.037	04/06/2015	0.037
14/06/2015 07:15	0.038	04/06/2015	0.041
14/06/2015 07:30	0.038	04/06/2015	0.031
14/06/2015 07:45	0.044	04/06/2015	0.037
14/06/2015 08:00	0.039	04/06/2015	0.037
14/06/2015 08:15	0.039	04/06/2015	0.035
14/06/2015 08:30	0.046	04/06/2015	0.044
14/06/2015 08:45	0.048	04/06/2015	0.036
14/06/2015 09:00	0.044	04/06/2015	0.033

Date/time	Measured flow (m3/s)	Date	Model input combined dataset (m3/s)
14/06/2015 09:15	0.047	04/06/2015	0.031
14/06/2015 09:30	0.049	04/06/2015	0.034
14/06/2015 09:45	0.053	04/06/2015	0.034
14/06/2015 10:00	0.063	04/06/2015	0.035
14/06/2015 10:15	0.067	04/06/2015	0.034
14/06/2015 10:30	0.059	04/06/2015	0.034
14/06/2015 10:45	0.058	04/06/2015	0.039
14/06/2015 11:00	0.070	04/06/2015	0.039
14/06/2015 11:15	0.058	04/06/2015	0.034
14/06/2015 11:30	0.057	04/06/2015	0.038
14/06/2015 11:45	0.068	04/06/2015	0.038
14/06/2015 12:00	0.065	04/06/2015	0.041
14/06/2015 12:15	0.050	04/06/2015	0.030
14/06/2015 12:30	0.067	04/06/2015	0.042
14/06/2015 12:45	0.062	04/06/2015	0.050
14/06/2015 13:00	0.059	04/06/2015	0.047
14/06/2015 13:15	0.056	04/06/2015	0.045
14/06/2015 13:30	0.068	04/06/2015	0.049
14/06/2015 13:45	0.062	04/06/2015	0.050
14/06/2015 14:00	0.066	04/06/2015	0.060
14/06/2015 14:15	0.064	04/06/2015	0.059
14/06/2015 14:30	0.062	04/06/2015	0.057
14/06/2015 14:45	0.063	04/06/2015	0.062
14/06/2015 15:00	0.059	04/06/2015	0.055
14/06/2015 15:15	0.065	04/06/2015	0.058
14/06/2015 15:30	0.058	04/06/2015	0.051
14/06/2015 15:45	0.069	04/06/2015	0.046
14/06/2015 16:00	0.067	04/06/2015	0.059
14/06/2015 16:15	0.073	04/06/2015	0.049
14/06/2015 16:30	0.071	04/06/2015	0.054
14/06/2015 16:45	0.062	04/06/2015	0.043
14/06/2015 17:00	0.066	04/06/2015	0.043
14/06/2015 17:15	0.065	04/06/2015	0.053
14/06/2015 17:30	0.061	04/06/2015	0.051
14/06/2015 17:45	0.053	04/06/2015	0.047
14/06/2015 18:00	0.056	04/06/2015	0.054
14/06/2015 18:15	0.065	04/06/2015	0.046
14/06/2015 18:30	0.068	04/06/2015	0.044
14/06/2015 18:45	0.060	04/06/2015	0.055
14/06/2015 19:00	0.062	04/06/2015	0.055
14/06/2015 19:15	0.060	04/06/2015	0.042
14/06/2015 19:30	0.067	04/06/2015	0.047
14/06/2015 19:45	0.069	04/06/2015	0.044
14/06/2015 20:00	0.063	04/06/2015	0.050
14/06/2015 20:15	0.063	04/06/2015	0.050
14/06/2015 20:30	0.069	04/06/2015	0.044
14/06/2015 20:45	0.075	04/06/2015	0.044
14/06/2015 21:00	0.081	04/06/2015	0.052
14/06/2015 21:15	0.095	04/06/2015	0.047
14/06/2015 21:30	0.103	04/06/2015	0.038
14/06/2015 21:45	0.102	04/06/2015	0.052
14/06/2015 22:00	0.085	04/06/2015	0.051
14/06/2015 22:15	0.091	04/06/2015	0.061
14/06/2015 22:30	0.084	04/06/2015	0.048
14/06/2015 22:45	0.089	04/06/2015	0.048
14/06/2015 23:00	0.099	04/06/2015	0.048
14/06/2015 23:15	0.080	04/06/2015	0.040
14/06/2015 23:30	0.078	04/06/2015	0.052
14/06/2015 23:45	0.096	04/06/2015	0.047
15/06/2015 00:00	0.093	04/06/2015	0.051
15/06/2015 00:15	0.096	04/06/2015	0.057
15/06/2015 00:30	0.093	04/06/2015	0.053
15/06/2015 00:45	0.078	04/06/2015	0.053
15/06/2015 01:00	0.068	04/06/2015	0.061
15/06/2015 01:15	0.065	04/06/2015	0.066
15/06/2015 01:30	0.061	04/06/2015	0.064
15/06/2015 01:45	0.049	04/06/2015	0.067
15/06/2015 02:00	0.059	04/06/2015	0.055
15/06/2015 02:15	0.053	04/06/2015	0.059
15/06/2015 02:30	0.051	04/06/2015	0.048
15/06/2015 02:45	0.054	04/06/2015	0.055
15/06/2015 03:00	0.054	04/06/2015	0.063
15/06/2015 03:15	0.056	04/06/2015	0.055
15/06/2015 03:30	0.054	04/06/2015	0.064
15/06/2015 03:45	0.052	04/06/2015	0.069
15/06/2015 04:00	0.047	04/06/2015	0.048
15/06/2015 04:15	0.050	04/06/2015	0.058
15/06/2015 04:30	0.051	05/06/2015	0.066
15/06/2015 04:45	0.043	05/06/2015	0.057
15/06/2015 05:00	0.042	05/06/2015	0.037
15/06/2015 05:15	0.040	05/06/2015	0.055

Date/time	Measured flow (m3/s)	Date	Model input combined dataset (m3/s)
15/06/2015 05:30	0.040	05/06/2015	0.047
15/06/2015 05:45	0.040	05/06/2015	0.045
15/06/2015 06:00	0.044	05/06/2015	0.048
15/06/2015 06:15	0.044	05/06/2015	0.049
15/06/2015 06:30	0.035	05/06/2015	0.044
15/06/2015 06:45	0.035	05/06/2015	0.037
15/06/2015 07:00	0.043	05/06/2015	0.041
15/06/2015 07:15	0.038	05/06/2015	0.035
15/06/2015 07:30	0.044	05/06/2015	0.038
15/06/2015 07:45	0.047	05/06/2015	0.041
15/06/2015 08:00	0.046	05/06/2015	0.032
15/06/2015 08:15	0.045	05/06/2015	0.033
15/06/2015 08:30	0.047	05/06/2015	0.037
15/06/2015 08:45	0.051	05/06/2015	0.036
15/06/2015 09:00	0.058	05/06/2015	0.047
15/06/2015 09:15	0.044	05/06/2015	0.028
15/06/2015 09:30	0.051	05/06/2015	0.037
15/06/2015 09:45	0.059	05/06/2015	0.035
15/06/2015 10:00	0.063	05/06/2015	0.033
15/06/2015 10:15	0.050	05/06/2015	0.034
15/06/2015 10:30	0.052	05/06/2015	0.036
15/06/2015 10:45	0.060	05/06/2015	0.041
15/06/2015 11:00	0.060	05/06/2015	0.037
15/06/2015 11:15	0.056	05/06/2015	0.040
15/06/2015 11:30	0.046	05/06/2015	0.035
15/06/2015 11:45	0.049	05/06/2015	0.029
15/06/2015 12:00	0.056	05/06/2015	0.045
15/06/2015 12:15	0.053	05/06/2015	0.057
15/06/2015 12:30	0.046	05/06/2015	0.516
15/06/2015 12:45	0.055	05/06/2015	0.392
15/06/2015 13:00	0.051	05/06/2015	0.300
15/06/2015 13:15	0.052	05/06/2015	0.283
15/06/2015 13:30	0.052	05/06/2015	0.232
15/06/2015 13:45	0.052	05/06/2015	0.206
15/06/2015 14:00	0.052	05/06/2015	0.183
15/06/2015 14:15	0.055	05/06/2015	0.165
15/06/2015 14:30	0.051	05/06/2015	0.161
15/06/2015 14:45	0.046	05/06/2015	0.157
15/06/2015 15:00	0.055	05/06/2015	0.121
15/06/2015 15:15	0.047	05/06/2015	0.115
15/06/2015 15:30	0.055	05/06/2015	0.118
15/06/2015 15:45	0.060	05/06/2015	0.097
15/06/2015 16:00	0.053	05/06/2015	0.095
15/06/2015 16:15	0.055	05/06/2015	0.106
15/06/2015 16:30	0.038	05/06/2015	0.093
15/06/2015 16:45	0.041	05/06/2015	0.084
15/06/2015 17:00	0.051	05/06/2015	0.088
15/06/2015 17:15	0.050	05/06/2015	0.083
15/06/2015 17:30	0.050	05/06/2015	0.082
15/06/2015 17:45	0.052	05/06/2015	0.084
15/06/2015 18:00	0.046	05/06/2015	0.084
15/06/2015 18:15	0.044	05/06/2015	0.081
15/06/2015 18:30	0.055	05/06/2015	0.074
15/06/2015 18:45	0.059	05/06/2015	0.080
15/06/2015 19:00	0.058	05/06/2015	0.078
15/06/2015 19:15	0.056	05/06/2015	0.072
15/06/2015 19:30	0.054	05/06/2015	0.086
15/06/2015 19:45	0.059	05/06/2015	0.078
15/06/2015 20:00	0.059	05/06/2015	0.074
15/06/2015 20:15	0.046	05/06/2015	0.078
15/06/2015 20:30	0.049	05/06/2015	0.074
15/06/2015 20:45	0.049	05/06/2015	0.077
15/06/2015 21:00	0.060	05/06/2015	0.071
15/06/2015 21:15	0.051	05/06/2015	0.077
15/06/2015 21:30	0.053	05/06/2015	0.073
15/06/2015 21:45	0.053	05/06/2015	0.081
15/06/2015 22:00	0.059	05/06/2015	0.092
15/06/2015 22:15	0.053	05/06/2015	0.080
15/06/2015 22:30	0.052	05/06/2015	0.072
15/06/2015 22:45	0.057	05/06/2015	0.073
15/06/2015 23:00	0.057	05/06/2015	0.072
15/06/2015 23:15	0.052	05/06/2015	0.079
15/06/2015 23:30	0.047	05/06/2015	0.078
15/06/2015 23:45	0.053	05/06/2015	0.082
16/06/2015 00:00	0.056	05/06/2015	0.084
16/06/2015 00:15	0.047	05/06/2015	0.088
16/06/2015 00:30	0.047	05/06/2015	0.081
16/06/2015 00:45	0.054	05/06/2015	0.083
16/06/2015 01:00	0.052	05/06/2015	0.075
16/06/2015 01:15	0.053	05/06/2015	0.082
16/06/2015 01:30	0.045	05/06/2015	0.076

Date/time	Measured flow (m3/s)	Date	Model input combined dataset (m3/s)
16/06/2015 01:45	0.045	05/06/2015	0.078
16/06/2015 02:00	0.045	05/06/2015	0.075
16/06/2015 02:15	0.040	05/06/2015	0.103
16/06/2015 02:30	0.040	05/06/2015	0.083
16/06/2015 02:45	0.048	05/06/2015	0.077
16/06/2015 03:00	0.044	05/06/2015	0.075
16/06/2015 03:15	0.041	05/06/2015	0.077
16/06/2015 03:30	0.038	05/06/2015	0.077
16/06/2015 03:45	0.032	05/06/2015	0.079
16/06/2015 04:00	0.043	05/06/2015	0.076
16/06/2015 04:15	0.035	05/06/2015	0.070
16/06/2015 04:30	0.036	06/06/2015	0.076
16/06/2015 04:45	0.036	06/06/2015	0.075
16/06/2015 05:00	0.038	06/06/2015	0.069
16/06/2015 05:15	0.036	06/06/2015	0.081
16/06/2015 05:30	0.035	06/06/2015	0.076
16/06/2015 05:45	0.039	06/06/2015	0.070
16/06/2015 06:00	0.039	06/06/2015	0.076
16/06/2015 06:15	0.038	06/06/2015	0.069
16/06/2015 06:30	0.041	06/06/2015	0.066
16/06/2015 06:45	0.035	06/06/2015	0.090
16/06/2015 07:00	0.039	06/06/2015	0.067
16/06/2015 07:15	0.047	06/06/2015	0.063
16/06/2015 07:30	0.040	06/06/2015	0.060
16/06/2015 07:45	0.047	06/06/2015	0.056
16/06/2015 08:00	0.043	06/06/2015	0.057
16/06/2015 08:15	0.039	06/06/2015	0.056
16/06/2015 08:30	0.042	06/06/2015	0.051
16/06/2015 08:45	0.052	06/06/2015	0.048
16/06/2015 09:00	0.056	06/06/2015	0.048
16/06/2015 09:15	0.060	06/06/2015	0.045
16/06/2015 09:30	0.068	06/06/2015	0.046
16/06/2015 09:45	0.062	06/06/2015	0.047
16/06/2015 10:00	0.063	06/06/2015	0.041
16/06/2015 10:15	0.059	06/06/2015	0.040
16/06/2015 11:00	0.056	06/06/2015	0.040
16/06/2015 11:15	0.055	06/06/2015	0.038
16/06/2015 11:30	0.050	06/06/2015	0.037
16/06/2015 11:45	0.048	06/06/2015	0.037
16/06/2015 12:00	0.051	06/06/2015	0.039
16/06/2015 12:15	0.052	06/06/2015	0.040
16/06/2015 12:30	0.045	06/06/2015	0.043
16/06/2015 12:45	0.050	06/06/2015	0.039
16/06/2015 13:00	0.049	06/06/2015	0.041
16/06/2015 13:15	0.040	06/06/2015	0.042
16/06/2015 13:30	0.049	06/06/2015	0.047
16/06/2015 13:45	0.043	06/06/2015	0.041
16/06/2015 14:00	0.055	06/06/2015	0.047
16/06/2015 14:15	0.052	06/06/2015	0.047
16/06/2015 14:30	0.054	06/06/2015	0.051
16/06/2015 14:45	0.051	06/06/2015	0.053
16/06/2015 15:00	0.053	06/06/2015	0.057
16/06/2015 15:15	0.035	06/06/2015	0.059
16/06/2015 15:30	0.055	06/06/2015	0.059
16/06/2015 15:45	0.041	06/06/2015	0.071
16/06/2015 16:00	0.044	06/06/2015	0.077
16/06/2015 16:15	0.044	06/06/2015	0.074
16/06/2015 16:30	0.041	06/06/2015	0.073
16/06/2015 16:45	0.038	06/06/2015	0.072
16/06/2015 17:00	0.050	06/06/2015	0.067
16/06/2015 17:15	0.044	06/06/2015	0.064
16/06/2015 17:30	0.052	06/06/2015	0.069
16/06/2015 17:45	0.027	06/06/2015	0.073
16/06/2015 18:00	0.052	06/06/2015	0.061
16/06/2015 18:15	0.038	06/06/2015	0.065
16/06/2015 18:30	0.050	06/06/2015	0.061
16/06/2015 18:45	0.050	06/06/2015	0.061
16/06/2015 19:00	0.044	06/06/2015	0.061
16/06/2015 19:15	0.050	06/06/2015	0.059
16/06/2015 19:30	0.047	06/06/2015	0.071
16/06/2015 19:45	0.056	06/06/2015	0.057
16/06/2015 20:00	0.056	06/06/2015	0.055
16/06/2015 20:15	0.058	06/06/2015	0.053
16/06/2015 20:30	0.047	06/06/2015	0.053
16/06/2015 20:45	0.057	06/06/2015	0.051
16/06/2015 21:00	0.064	06/06/2015	0.053
16/06/2015 21:15	0.054	06/06/2015	0.051
16/06/2015 21:30	0.062	06/06/2015	0.048
16/06/2015 21:45	0.063	06/06/2015	0.047
16/06/2015 22:00	0.067	06/06/2015	0.049
16/06/2015 22:15	0.059	06/06/2015	0.045

Date/time	Measured flow (m3/s)	Date	Model input combined dataset (m3/s)
16/06/2015 22:30	0.050	06/06/2015	0.045
16/06/2015 22:45	0.058	06/06/2015	0.045
16/06/2015 23:00	0.050	06/06/2015	0.052
16/06/2015 23:15	0.050	06/06/2015	0.050
16/06/2015 23:30	0.061	06/06/2015	0.055
16/06/2015 23:45	0.060	06/06/2015	0.047
17/06/2015 00:00	0.037	06/06/2015	0.052
17/06/2015 00:15	0.041	06/06/2015	0.050
17/06/2015 00:30	0.049	06/06/2015	0.055
17/06/2015 00:45	0.057	06/06/2015	0.060
17/06/2015 01:00	0.045	06/06/2015	0.055
17/06/2015 01:15	0.047	06/06/2015	0.053
17/06/2015 01:30	0.045	06/06/2015	0.053
17/06/2015 01:45	0.055	06/06/2015	0.048
17/06/2015 02:00	0.050	06/06/2015	0.051
17/06/2015 02:15	0.049	06/06/2015	0.052
17/06/2015 02:30	0.049	06/06/2015	0.051
17/06/2015 02:45	0.046	06/06/2015	0.049
17/06/2015 03:00	0.047	06/06/2015	0.047
17/06/2015 03:15	0.039	06/06/2015	0.051
17/06/2015 03:30	0.045	06/06/2015	0.054
17/06/2015 03:45	0.044	06/06/2015	0.053
17/06/2015 04:00	0.046	06/06/2015	0.051
17/06/2015 04:15	0.041	06/06/2015	0.052
17/06/2015 04:30	0.052	06/06/2015	0.047
17/06/2015 04:45	0.046	06/06/2015	0.045
17/06/2015 05:00	0.045	07/06/2015	0.050
17/06/2015 05:15	0.041	07/06/2015	0.053
17/06/2015 05:30	0.047	07/06/2015	0.051
17/06/2015 05:45	0.040	07/06/2015	0.043
17/06/2015 06:00	0.039	07/06/2015	0.048
17/06/2015 06:15	0.044	07/06/2015	0.051
17/06/2015 06:30	0.041	07/06/2015	0.043
17/06/2015 06:45	0.039	07/06/2015	0.047
17/06/2015 07:00	0.042	07/06/2015	0.041
17/06/2015 07:15	0.045	07/06/2015	0.041
17/06/2015 07:30	0.043	07/06/2015	0.044
17/06/2015 07:45	0.037	07/06/2015	0.043
17/06/2015 08:00	0.039	07/06/2015	0.040
17/06/2015 08:15	0.035	07/06/2015	0.038
17/06/2015 08:30	0.046	07/06/2015	0.040
17/06/2015 08:45	0.043	07/06/2015	0.035
17/06/2015 09:00	0.056	07/06/2015	0.036
17/06/2015 09:15	0.059	07/06/2015	0.030
17/06/2015 09:30	0.051	07/06/2015	0.033
17/06/2015 09:45	0.065	07/06/2015	0.034
17/06/2015 10:00	0.065	07/06/2015	0.034
17/06/2015 10:15	0.064	07/06/2015	0.038
17/06/2015 10:30	0.069	07/06/2015	0.033
17/06/2015 10:45	0.051	07/06/2015	0.034
17/06/2015 11:00	0.062	07/06/2015	0.034
17/06/2015 11:15	0.054	07/06/2015	0.036
17/06/2015 11:30	0.057	07/06/2015	0.036
17/06/2015 11:45	0.050	07/06/2015	0.029
17/06/2015 12:00	0.060	07/06/2015	0.038
17/06/2015 12:15	0.057	07/06/2015	0.045
17/06/2015 12:30	0.050	07/06/2015	0.044
17/06/2015 12:45	0.057	07/06/2015	0.044
17/06/2015 13:00	0.042	07/06/2015	0.043
17/06/2015 13:15	0.049	07/06/2015	0.045
17/06/2015 13:30	0.041	07/06/2015	0.045
17/06/2015 13:45	0.044	07/06/2015	0.048
17/06/2015 14:00	0.052	07/06/2015	0.047
17/06/2015 14:15	0.049	07/06/2015	0.045
17/06/2015 14:30	0.050	07/06/2015	0.052
17/06/2015 14:45	0.040	07/06/2015	0.042
17/06/2015 15:00	0.045	07/06/2015	0.052
17/06/2015 15:15	0.048	07/06/2015	0.056
17/06/2015 15:30	0.058	07/06/2015	0.061
17/06/2015 15:45	0.052	07/06/2015	0.053
17/06/2015 16:00	0.041	07/06/2015	0.060
17/06/2015 16:15	0.049	07/06/2015	0.053
17/06/2015 16:30	0.046	07/06/2015	0.058
17/06/2015 16:45	0.054	07/06/2015	0.056
17/06/2015 17:00	0.049	07/06/2015	0.056
17/06/2015 17:15	0.051	07/06/2015	0.057
17/06/2015 17:30	0.046	07/06/2015	0.062
17/06/2015 17:45	0.044	07/06/2015	0.061
17/06/2015 18:00	0.046	07/06/2015	0.050
17/06/2015 18:15	0.060	07/06/2015	0.057
17/06/2015 18:30	0.053	07/06/2015	0.057

Date/time	Measured flow (m3/s)	Date	Model input combined dataset (m3/s)
17/06/2015 18:45	0.061	07/06/2015	0.055
17/06/2015 19:00	0.069	07/06/2015	0.055
17/06/2015 19:15	0.070	07/06/2015	0.057
17/06/2015 19:30	0.066	07/06/2015	0.055
17/06/2015 19:45	0.062	07/06/2015	0.049
17/06/2015 20:00	0.055	07/06/2015	0.048
17/06/2015 20:15	0.079	07/06/2015	0.046
17/06/2015 20:30	0.059	07/06/2015	0.050
17/06/2015 20:45	0.055	07/06/2015	0.049
17/06/2015 21:00	0.069	07/06/2015	0.053
17/06/2015 21:15	0.063	07/06/2015	0.049
17/06/2015 21:30	0.063	07/06/2015	0.047
17/06/2015 21:45	0.066	07/06/2015	0.047
17/06/2015 22:00	0.065	07/06/2015	0.047
17/06/2015 22:15	0.046	07/06/2015	0.052
17/06/2015 22:30	0.060	07/06/2015	0.044
17/06/2015 22:45	0.043	07/06/2015	0.057
17/06/2015 23:00	0.059	07/06/2015	0.047
17/06/2015 23:15	0.059	07/06/2015	0.052
17/06/2015 23:30	0.058	07/06/2015	0.054
17/06/2015 23:45	0.057	07/06/2015	0.043
18/06/2015 00:00	0.051	07/06/2015	0.055
18/06/2015 00:15	0.046	07/06/2015	0.052
18/06/2015 00:30	0.052	07/06/2015	0.051
18/06/2015 00:45	0.047	07/06/2015	0.057
18/06/2015 01:00	0.045	07/06/2015	0.052
18/06/2015 01:15	0.055	07/06/2015	0.055
18/06/2015 01:30	0.046	07/06/2015	0.057
18/06/2015 01:45	0.042	07/06/2015	0.053
18/06/2015 02:00	0.050	07/06/2015	0.053
18/06/2015 02:15	0.046	07/06/2015	0.053
18/06/2015 02:30	0.049	07/06/2015	0.056
18/06/2015 02:45	0.041	07/06/2015	0.058
18/06/2015 03:00	0.040	07/06/2015	0.051
18/06/2015 03:15	0.045	07/06/2015	0.059
18/06/2015 03:30	0.036	07/06/2015	0.059
18/06/2015 03:45	0.042	07/06/2015	0.073
18/06/2015 04:00	0.042	07/06/2015	0.060
18/06/2015 04:15	0.033	07/06/2015	0.060
18/06/2015 04:30	0.032	07/06/2015	0.061
18/06/2015 04:45	0.039	07/06/2015	0.062
18/06/2015 05:00	0.039	08/06/2015	0.059
18/06/2015 05:15	0.030	08/06/2015	0.056
18/06/2015 05:30	0.040	08/06/2015	0.047
18/06/2015 05:45	0.033	08/06/2015	0.051
18/06/2015 06:00	0.039	08/06/2015	0.049
18/06/2015 06:15	0.035	08/06/2015	0.044
18/06/2015 06:30	0.044	08/06/2015	0.042
18/06/2015 06:45	0.036	08/06/2015	0.046
18/06/2015 07:00	0.038	08/06/2015	0.046
18/06/2015 07:15	0.041	08/06/2015	0.043
18/06/2015 07:30	0.050	08/06/2015	0.043
18/06/2015 07:45	0.052	08/06/2015	0.044
18/06/2015 08:00	0.047	08/06/2015	0.041
18/06/2015 08:15	0.042	08/06/2015	0.043
18/06/2015 08:30	0.051	08/06/2015	0.038
18/06/2015 08:45	0.040	08/06/2015	0.037
18/06/2015 09:00	0.059	08/06/2015	0.039
18/06/2015 09:15	0.052	08/06/2015	0.037
18/06/2015 09:30	0.049	08/06/2015	0.031
18/06/2015 09:45	0.042	08/06/2015	0.032
18/06/2015 10:00	0.050	08/06/2015	0.038
18/06/2015 10:15	0.072	08/06/2015	0.036
18/06/2015 10:30	0.062	08/06/2015	0.039
18/06/2015 10:45	0.068	08/06/2015	0.038
18/06/2015 11:00	0.064	08/06/2015	0.038
18/06/2015 11:15	0.062	08/06/2015	0.033
18/06/2015 11:30	0.057	08/06/2015	0.037
18/06/2015 11:45	0.073	08/06/2015	0.036
18/06/2015 12:00	0.050	08/06/2015	0.036
18/06/2015 12:15	0.053	08/06/2015	0.034
18/06/2015 12:30	0.062	08/06/2015	0.038
18/06/2015 12:45	0.049	08/06/2015	0.040
18/06/2015 13:00	0.052	08/06/2015	0.043
18/06/2015 13:15	0.056	08/06/2015	0.048
18/06/2015 13:30	0.042	08/06/2015	0.045
18/06/2015 13:45	0.049	08/06/2015	0.048
18/06/2015 14:00	0.050	08/06/2015	0.047
18/06/2015 14:15	0.044	08/06/2015	0.052
18/06/2015 14:30	0.054	08/06/2015	0.050
18/06/2015 14:45	0.056	08/06/2015	0.051

Date/time	Measured flow (m3/s)	Date	Model input combined dataset (m3/s)
18/06/2015 15:00	0.055	08/06/2015	0.055
18/06/2015 15:15	0.045	08/06/2015	0.054
18/06/2015 15:30	0.045	08/06/2015	0.059
18/06/2015 15:45	0.053	08/06/2015	0.051
18/06/2015 16:00	0.055	08/06/2015	0.048
18/06/2015 16:15	0.043	08/06/2015	0.048
18/06/2015 16:30	0.046	08/06/2015	0.049
18/06/2015 16:45	0.038	08/06/2015	0.051
18/06/2015 17:00	0.053	08/06/2015	0.055
18/06/2015 17:15	0.047	08/06/2015	0.051
18/06/2015 17:30	0.050	08/06/2015	0.049
18/06/2015 17:45	0.043	08/06/2015	0.049
18/06/2015 18:00	0.050	08/06/2015	0.052
18/06/2015 18:15	0.047	08/06/2015	0.051
18/06/2015 18:30	0.048	08/06/2015	0.044
18/06/2015 18:45	0.050	08/06/2015	0.043
18/06/2015 19:00	0.049	08/06/2015	0.050
18/06/2015 19:15	0.054	08/06/2015	0.048
18/06/2015 19:30	0.045	08/06/2015	0.050
18/06/2015 19:45	0.040	08/06/2015	0.046
18/06/2015 20:00	0.053	08/06/2015	0.047
18/06/2015 20:15	0.052	08/06/2015	0.043
18/06/2015 20:30	0.056	08/06/2015	0.046
18/06/2015 20:45	0.063	08/06/2015	0.048
18/06/2015 21:00	0.051	08/06/2015	0.042
18/06/2015 21:15	0.053	08/06/2015	0.044
18/06/2015 21:30	0.057	08/06/2015	0.049
18/06/2015 21:45	0.067	08/06/2015	0.054
18/06/2015 22:00	0.062	08/06/2015	0.058
18/06/2015 22:15	0.047	08/06/2015	0.051
18/06/2015 22:30	0.044	08/06/2015	0.049
18/06/2015 22:45	0.053	08/06/2015	0.048
18/06/2015 23:00	0.050	08/06/2015	0.052
18/06/2015 23:15	0.044	08/06/2015	0.053
18/06/2015 23:30	0.054	08/06/2015	0.051
18/06/2015 23:45	0.040	08/06/2015	0.056
19/06/2015 00:00	0.057	08/06/2015	0.053
19/06/2015 00:15	0.053	08/06/2015	0.053
19/06/2015 00:30	0.049	08/06/2015	0.054
19/06/2015 00:45	0.048	08/06/2015	0.053
19/06/2015 01:00	0.047	08/06/2015	0.057
19/06/2015 01:15	0.050	08/06/2015	0.054
19/06/2015 01:30	0.048	08/06/2015	0.053
19/06/2015 01:45	0.040	08/06/2015	0.051
19/06/2015 02:00	0.043	08/06/2015	0.055
19/06/2015 02:15	0.034	08/06/2015	0.057
19/06/2015 02:30	0.041	08/06/2015	0.059
19/06/2015 02:45	0.034	08/06/2015	0.056
19/06/2015 03:00	0.040	08/06/2015	0.049
19/06/2015 03:15	0.044	08/06/2015	0.049
19/06/2015 03:30	0.041	08/06/2015	0.060
19/06/2015 03:45	0.040	08/06/2015	0.055
19/06/2015 04:00	0.043	08/06/2015	0.051
19/06/2015 04:15	0.037	08/06/2015	0.054
19/06/2015 04:30	0.046	08/06/2015	0.049
19/06/2015 04:45	0.045	08/06/2015	0.045
19/06/2015 05:00	0.043	09/06/2015	0.045
19/06/2015 05:15	0.035	09/06/2015	0.051
19/06/2015 05:30	0.036	09/06/2015	0.043
19/06/2015 05:45	0.042	09/06/2015	0.049
19/06/2015 06:00	0.040	09/06/2015	0.046
19/06/2015 06:15	0.041	09/06/2015	0.047
19/06/2015 06:30	0.038	09/06/2015	0.044
19/06/2015 06:45	0.043	09/06/2015	0.048
19/06/2015 07:00	0.041	09/06/2015	0.039
19/06/2015 07:15	0.038	09/06/2015	0.049
19/06/2015 07:30	0.040	09/06/2015	0.043
19/06/2015 07:45	0.040	09/06/2015	0.043
19/06/2015 08:00	0.052	09/06/2015	0.041
19/06/2015 08:15	0.047	09/06/2015	0.042
19/06/2015 08:30	0.058	09/06/2015	0.044
19/06/2015 08:45	0.058	09/06/2015	0.038
19/06/2015 09:00	0.056	09/06/2015	0.035
19/06/2015 09:15	0.052	09/06/2015	0.036
19/06/2015 09:30	0.048	09/06/2015	0.034
19/06/2015 09:45	0.052	09/06/2015	0.036
19/06/2015 10:00	0.060	09/06/2015	0.037
19/06/2015 10:15	0.057	09/06/2015	0.036
19/06/2015 10:30	0.071	09/06/2015	0.037
19/06/2015 10:45	0.066	09/06/2015	0.035
19/06/2015 11:00	0.053	09/06/2015	0.033

Date/time	Measured flow (m3/s)	Date	Model input combined dataset (m3/s)
19/06/2015 11:15	0.054	09/06/2015	0.036
19/06/2015 11:30	0.072	09/06/2015	0.038
19/06/2015 11:45	0.059	09/06/2015	0.034
19/06/2015 12:00	0.057	09/06/2015	0.037
19/06/2015 12:15	0.054	09/06/2015	0.035
19/06/2015 12:30	0.049	09/06/2015	0.036
19/06/2015 12:45	0.052	09/06/2015	0.041
19/06/2015 13:00	0.055	09/06/2015	0.045
19/06/2015 13:15	0.043	09/06/2015	0.044
19/06/2015 13:30	0.052	09/06/2015	0.041
19/06/2015 13:45	0.049	09/06/2015	0.049
19/06/2015 14:00	0.056	09/06/2015	0.055
19/06/2015 14:15	0.038	09/06/2015	0.054
19/06/2015 14:30	0.045	09/06/2015	0.052
19/06/2015 14:45	0.045	09/06/2015	0.053
19/06/2015 15:00	0.054	09/06/2015	0.052
19/06/2015 15:15	0.045	09/06/2015	0.050
19/06/2015 15:30	0.039	09/06/2015	0.060
19/06/2015 15:45	0.049	09/06/2015	0.063
19/06/2015 16:00	0.045	09/06/2015	0.059
19/06/2015 16:15	0.046	09/06/2015	0.057
19/06/2015 16:30	0.042	09/06/2015	0.063
19/06/2015 16:45	0.042	09/06/2015	0.053
19/06/2015 17:00	0.038	09/06/2015	0.052
19/06/2015 17:15	0.055	09/06/2015	0.052
19/06/2015 17:30	0.047	09/06/2015	0.051
19/06/2015 17:45	0.044	09/06/2015	0.052
19/06/2015 18:00	0.049	09/06/2015	0.046
19/06/2015 18:15	0.058	09/06/2015	0.062
19/06/2015 18:30	0.053	09/06/2015	0.053
19/06/2015 18:45	0.066	09/06/2015	0.046
19/06/2015 19:00	0.051	09/06/2015	0.043
19/06/2015 19:15	0.049	09/06/2015	0.041
19/06/2015 19:30	0.056	09/06/2015	0.052
19/06/2015 19:45	0.067	09/06/2015	0.045
19/06/2015 20:00	0.049	09/06/2015	0.048
19/06/2015 20:15	0.067	09/06/2015	0.036
19/06/2015 20:30	0.068	09/06/2015	0.041
19/06/2015 20:45	0.062	09/06/2015	0.045
19/06/2015 21:00	0.065	09/06/2015	0.040
19/06/2015 21:15	0.045	09/06/2015	0.054
19/06/2015 21:30	0.054	09/06/2015	0.043
19/06/2015 21:45	0.047	09/06/2015	0.044
19/06/2015 22:00	0.059	09/06/2015	0.047
19/06/2015 22:15	0.067	09/06/2015	0.047
19/06/2015 22:30	0.053	09/06/2015	0.043
19/06/2015 22:45	0.054	09/06/2015	0.043
19/06/2015 23:00	0.057	09/06/2015	0.054
19/06/2015 23:15	0.042	09/06/2015	0.032
19/06/2015 23:30	0.052	09/06/2015	0.041
19/06/2015 23:45	0.060	09/06/2015	0.047
20/06/2015 00:00	0.061	09/06/2015	0.049
20/06/2015 00:15	0.052	09/06/2015	0.054
20/06/2015 00:30	0.059	09/06/2015	0.057
20/06/2015 00:45	0.059	09/06/2015	0.048
20/06/2015 01:00	0.048	09/06/2015	0.036
20/06/2015 01:15	0.059	09/06/2015	0.053
20/06/2015 01:30	0.040	09/06/2015	0.052
20/06/2015 01:45	0.042	09/06/2015	0.049
20/06/2015 02:00	0.051	09/06/2015	0.054
20/06/2015 02:15	0.054	09/06/2015	0.045
20/06/2015 02:30	0.044	09/06/2015	0.058
20/06/2015 02:45	0.040	09/06/2015	0.051
20/06/2015 03:00	0.039	09/06/2015	0.055
20/06/2015 03:15	0.044	09/06/2015	0.057
20/06/2015 03:30	0.031	09/06/2015	0.061
20/06/2015 03:45	0.041	09/06/2015	0.057
20/06/2015 04:00	0.041	09/06/2015	0.052
20/06/2015 04:15	0.037	09/06/2015	0.053
20/06/2015 04:30	0.046	09/06/2015	0.057
20/06/2015 04:45	0.047	10/06/2015	0.050
20/06/2015 05:00	0.043	10/06/2015	0.041
20/06/2015 05:15	0.033	10/06/2015	0.048
20/06/2015 05:30	0.044	10/06/2015	0.052
20/06/2015 05:45	0.044	10/06/2015	0.046
20/06/2015 06:00	0.045	10/06/2015	0.042
20/06/2015 06:15	0.043	10/06/2015	0.045
20/06/2015 06:30	0.034	10/06/2015	0.040
20/06/2015 06:45	0.035	10/06/2015	0.041
20/06/2015 07:00	0.036	10/06/2015	0.044
20/06/2015 07:15	0.040	10/06/2015	0.043

Date/time	Measured flow (m3/s)	Date	Model input combined dataset (m3/s)
20/06/2015 07:30	0.030	10/06/2015	0.043
20/06/2015 07:45	0.039	10/06/2015	0.039
20/06/2015 08:00	0.041	10/06/2015	0.035
20/06/2015 08:15	0.038	10/06/2015	0.037
20/06/2015 08:30	0.036	10/06/2015	0.039
20/06/2015 08:45	0.041	10/06/2015	0.037
20/06/2015 09:00	0.049	10/06/2015	0.048
20/06/2015 09:15	0.039	10/06/2015	0.049
20/06/2015 09:30	0.048	10/06/2015	0.050
20/06/2015 09:45	0.055	10/06/2015	0.033
20/06/2015 10:00	0.063	10/06/2015	0.044
20/06/2015 10:15	0.039	10/06/2015	0.043
20/06/2015 10:30	0.061	10/06/2015	0.044
20/06/2015 10:45	0.070	10/06/2015	0.038
20/06/2015 11:00	0.069	10/06/2015	0.037
20/06/2015 11:15	0.061	10/06/2015	0.041
20/06/2015 11:30	0.042	10/06/2015	0.034
20/06/2015 11:45	0.067	10/06/2015	0.033
20/06/2015 12:00	0.053	10/06/2015	0.035
20/06/2015 12:15	0.065	10/06/2015	0.038
20/06/2015 12:30	0.048	10/06/2015	0.029
20/06/2015 12:45	0.051	10/06/2015	0.038
20/06/2015 13:00	0.063	10/06/2015	0.052
20/06/2015 13:15	0.059	10/06/2015	0.048
20/06/2015 13:30	0.067	10/06/2015	0.046
20/06/2015 13:45	0.059	10/06/2015	0.048
20/06/2015 14:00	0.066	10/06/2015	0.048
20/06/2015 14:15	0.056	10/06/2015	0.062
20/06/2015 14:30	0.049	10/06/2015	0.070
20/06/2015 14:45	0.059	10/06/2015	0.063
20/06/2015 15:00	0.061	10/06/2015	0.062
20/06/2015 15:15	0.049	10/06/2015	0.058
20/06/2015 15:30	0.050	10/06/2015	0.062
20/06/2015 15:45	0.061	10/06/2015	0.056
20/06/2015 16:00	0.054	10/06/2015	0.057
20/06/2015 16:15	0.056	10/06/2015	0.056
20/06/2015 16:30	0.059	10/06/2015	0.051
20/06/2015 16:45	0.050	10/06/2015	0.053
20/06/2015 17:00	0.050	10/06/2015	0.050
20/06/2015 17:15	0.041	10/06/2015	0.057
20/06/2015 17:30	0.044	10/06/2015	0.049
20/06/2015 17:45	0.036	10/06/2015	0.051
20/06/2015 18:00	0.054	10/06/2015	0.040
20/06/2015 18:15	0.047	10/06/2015	0.044
20/06/2015 18:30	0.056	10/06/2015	0.050
20/06/2015 18:45	0.057	10/06/2015	0.049
20/06/2015 19:00	0.065	10/06/2015	0.040
20/06/2015 19:15	0.066	10/06/2015	0.044
20/06/2015 19:30	0.065	10/06/2015	0.048
20/06/2015 19:45	0.061	10/06/2015	0.050
20/06/2015 20:00	0.060	10/06/2015	0.038
20/06/2015 20:15	0.055	10/06/2015	0.048
20/06/2015 20:30	0.069	10/06/2015	0.046
20/06/2015 20:45	0.063	10/06/2015	0.045
20/06/2015 21:00	0.058	10/06/2015	0.050
20/06/2015 21:15	0.051	10/06/2015	0.048
20/06/2015 21:30	0.044	10/06/2015	0.044
20/06/2015 21:45	0.058	10/06/2015	0.041
20/06/2015 22:00	0.061	10/06/2015	0.045
20/06/2015 22:15	0.049	10/06/2015	0.048
20/06/2015 22:30	0.055	10/06/2015	0.048
20/06/2015 22:45	0.059	10/06/2015	0.043
20/06/2015 23:00	0.060	10/06/2015	0.046
20/06/2015 23:15	0.055	10/06/2015	0.046
20/06/2015 23:30	0.061	10/06/2015	0.058
20/06/2015 23:45	0.055	10/06/2015	0.050
21/06/2015 00:00	0.051	10/06/2015	0.052
21/06/2015 00:15	0.048	10/06/2015	0.054
21/06/2015 00:30	0.039	10/06/2015	0.065
21/06/2015 00:45	0.051	10/06/2015	0.056
21/06/2015 01:00	0.051	10/06/2015	0.042
21/06/2015 01:15	0.070	10/06/2015	0.052
21/06/2015 01:30	0.052	10/06/2015	0.059
21/06/2015 01:45	0.053	10/06/2015	0.064
21/06/2015 02:00	0.050	10/06/2015	0.060
21/06/2015 02:15	0.056	10/06/2015	0.053
21/06/2015 02:30	0.052	10/06/2015	0.061
21/06/2015 02:45	0.054	10/06/2015	0.060
21/06/2015 03:00	0.052	10/06/2015	0.057
21/06/2015 03:15	0.056	10/06/2015	0.052
21/06/2015 03:30	0.057	10/06/2015	0.053

Date/time	Measured flow (m3/s)	Date	Model input combined dataset (m3/s)
21/06/2015 03:45	0.054	10/06/2015	0.052
21/06/2015 04:00	0.051	10/06/2015	0.049
21/06/2015 04:15	0.047	10/06/2015	0.055
21/06/2015 04:30	0.057	10/06/2015	0.032
21/06/2015 04:45	0.061	11/06/2015	0.047
21/06/2015 05:00	0.056	11/06/2015	0.050
21/06/2015 05:15	0.059	11/06/2015	0.051
21/06/2015 05:30	0.052	11/06/2015	0.049
21/06/2015 05:45	0.050	11/06/2015	0.049
21/06/2015 06:00	0.045	11/06/2015	0.048
21/06/2015 06:15	0.045	11/06/2015	0.039
21/06/2015 06:30	0.052	11/06/2015	0.052
21/06/2015 06:45	0.052	11/06/2015	0.037
21/06/2015 07:00	0.046	11/06/2015	0.043
21/06/2015 07:15	0.054	11/06/2015	0.042
21/06/2015 07:30	0.054	11/06/2015	0.046
21/06/2015 07:45	0.043	11/06/2015	0.041
21/06/2015 08:00	0.036	11/06/2015	0.038
21/06/2015 08:15	0.059	11/06/2015	0.039
21/06/2015 08:30	0.045	11/06/2015	0.032
21/06/2015 08:45	0.050	11/06/2015	0.037
21/06/2015 09:00	0.046	11/06/2015	0.044
21/06/2015 09:15	0.055	11/06/2015	0.033
21/06/2015 09:30	0.048	11/06/2015	0.037
21/06/2015 09:45	0.047	11/06/2015	0.034
21/06/2015 10:00	0.071	11/06/2015	0.042
21/06/2015 10:15	0.070	11/06/2015	0.039
21/06/2015 10:30	0.066	11/06/2015	0.042
21/06/2015 10:45	0.057	11/06/2015	0.038
21/06/2015 11:00	0.053	11/06/2015	0.039
21/06/2015 11:15	0.045	11/06/2015	0.038
21/06/2015 11:30	0.057	11/06/2015	0.036
21/06/2015 11:45	0.059	11/06/2015	0.037
21/06/2015 12:00	0.065	11/06/2015	0.035
21/06/2015 12:15	0.065	11/06/2015	0.041
21/06/2015 12:30	0.065	11/06/2015	0.038
21/06/2015 12:45	0.051	11/06/2015	0.051
21/06/2015 13:00	0.067	11/06/2015	0.058
21/06/2015 13:15	0.065	11/06/2015	0.056
21/06/2015 13:30	0.069	11/06/2015	0.059
21/06/2015 13:45	0.041	11/06/2015	0.051
21/06/2015 14:00	0.049	11/06/2015	0.061
21/06/2015 14:15	0.073	11/06/2015	0.049
21/06/2015 14:30	0.050	11/06/2015	0.043
21/06/2015 14:45	0.053	11/06/2015	0.052
21/06/2015 15:00	0.059	11/06/2015	0.051
21/06/2015 15:15	0.053	11/06/2015	0.047
21/06/2015 15:30	0.064	11/06/2015	0.056
21/06/2015 15:45	0.062	11/06/2015	0.046
21/06/2015 16:00	0.066	11/06/2015	0.046
21/06/2015 16:15	0.064	11/06/2015	0.036
21/06/2015 16:30	0.057	11/06/2015	0.050
21/06/2015 16:45	0.068	11/06/2015	0.051
21/06/2015 17:00	0.059	11/06/2015	0.054
21/06/2015 17:15	0.059	11/06/2015	0.054
21/06/2015 17:30	0.039	11/06/2015	0.043
21/06/2015 17:45	0.050	11/06/2015	0.051
21/06/2015 18:00	0.054	11/06/2015	0.042
21/06/2015 18:15	0.056	11/06/2015	0.046
21/06/2015 18:30	0.056	11/06/2015	0.046
21/06/2015 18:45	0.054	11/06/2015	0.053
21/06/2015 19:00	0.062	11/06/2015	0.049
21/06/2015 19:15	0.065	11/06/2015	0.058
21/06/2015 19:30	0.060	11/06/2015	0.055
21/06/2015 19:45	0.063	11/06/2015	0.049
21/06/2015 20:00	0.065	11/06/2015	0.053
21/06/2015 20:15	0.062	11/06/2015	0.039
21/06/2015 20:30	0.077	11/06/2015	0.052
21/06/2015 20:45	0.079	11/06/2015	0.052
21/06/2015 21:00	0.070	11/06/2015	0.047
21/06/2015 21:15	0.071	11/06/2015	0.049
21/06/2015 21:30	0.081	11/06/2015	0.046
21/06/2015 21:45	0.065	11/06/2015	0.048
21/06/2015 22:00	0.065	11/06/2015	0.054
21/06/2015 22:15	0.046	11/06/2015	0.054
21/06/2015 22:30	0.060	11/06/2015	0.046
21/06/2015 22:45	0.053	11/06/2015	0.049
21/06/2015 23:00	0.056	11/06/2015	0.056
21/06/2015 23:15	0.030	11/06/2015	0.044
21/06/2015 23:30	0.068	11/06/2015	0.041
21/06/2015 23:45	0.047	11/06/2015	0.044

Date/time	Measured flow (m3/s)	Date	Model input combined dataset (m3/s)
22/06/2015 00:00	0.063	11/06/2015	0.056
22/06/2015 00:15	0.063	11/06/2015	0.046
22/06/2015 00:30	0.058	11/06/2015	0.057
22/06/2015 00:45	0.041	11/06/2015	0.043
22/06/2015 01:00	0.047	11/06/2015	0.048
22/06/2015 01:15	0.049	11/06/2015	0.043
22/06/2015 01:30	0.050	11/06/2015	0.046
22/06/2015 01:45	0.047	11/06/2015	0.052
22/06/2015 02:00	0.050	11/06/2015	0.052
22/06/2015 02:15	0.035	11/06/2015	0.064
22/06/2015 02:30	0.047	11/06/2015	0.056
22/06/2015 02:45	0.044	11/06/2015	0.053
22/06/2015 03:00	0.049	11/06/2015	0.044
22/06/2015 03:15	0.045	11/06/2015	0.060
22/06/2015 03:30	0.052	11/06/2015	0.047
22/06/2015 03:45	0.040	11/06/2015	0.053
22/06/2015 04:00	0.038	11/06/2015	0.048
22/06/2015 04:15	0.044	11/06/2015	0.058
22/06/2015 04:30	0.045	11/06/2015	0.046
22/06/2015 04:45	0.046	12/06/2015	0.044
22/06/2015 05:00	0.038	12/06/2015	0.047
22/06/2015 05:15	0.048	12/06/2015	0.032
22/06/2015 05:30	0.036	12/06/2015	0.050
22/06/2015 05:45	0.042	12/06/2015	0.050
22/06/2015 06:00	0.043	12/06/2015	0.048
22/06/2015 06:15	0.035	12/06/2015	0.050
22/06/2015 06:30	0.031	12/06/2015	0.055
22/06/2015 06:45	0.045	12/06/2015	0.042
22/06/2015 07:00	0.039	12/06/2015	0.041
22/06/2015 07:15	0.042	12/06/2015	0.039
22/06/2015 07:30	0.037	12/06/2015	0.037
22/06/2015 07:45	0.049	12/06/2015	0.038
22/06/2015 08:00	0.052	12/06/2015	0.032
22/06/2015 08:15	0.044	12/06/2015	0.039
22/06/2015 08:30	0.062	12/06/2015	0.032
22/06/2015 08:45	0.057	12/06/2015	0.045
22/06/2015 09:00	0.050	12/06/2015	0.035
22/06/2015 09:15	0.050	12/06/2015	0.041
22/06/2015 09:30	0.055	12/06/2015	0.038
22/06/2015 09:45	0.068	12/06/2015	0.038
22/06/2015 10:00	0.064	12/06/2015	0.041
22/06/2015 10:15	0.056	12/06/2015	0.034
22/06/2015 10:30	0.049	12/06/2015	0.035
22/06/2015 10:45	0.051	12/06/2015	0.040
22/06/2015 11:00	0.052	12/06/2015	0.038
22/06/2015 11:15	0.051	12/06/2015	0.041
22/06/2015 11:30	0.054	12/06/2015	0.042
22/06/2015 11:45	0.047	12/06/2015	0.041
22/06/2015 12:00	0.044	12/06/2015	0.056
22/06/2015 12:15	0.054	12/06/2015	0.048
22/06/2015 12:30	0.047	12/06/2015	0.046
22/06/2015 12:45	0.045	12/06/2015	0.042
22/06/2015 13:00	0.053	12/06/2015	0.049
22/06/2015 13:15	0.047	12/06/2015	0.048
22/06/2015 13:30	0.046	12/06/2015	0.060
22/06/2015 13:45	0.052	12/06/2015	0.047
22/06/2015 14:00	0.064	12/06/2015	0.051
22/06/2015 14:15	0.058	12/06/2015	0.049
22/06/2015 14:30	0.049	12/06/2015	0.062
22/06/2015 14:45	0.053	12/06/2015	0.064
22/06/2015 15:00	0.042	12/06/2015	0.056
22/06/2015 15:15	0.052	12/06/2015	0.059
22/06/2015 15:30	0.065	12/06/2015	0.057
22/06/2015 15:45	0.056	12/06/2015	0.042
22/06/2015 16:00	0.061	12/06/2015	0.050
22/06/2015 16:15	0.069	12/06/2015	0.044
22/06/2015 16:30	0.061	12/06/2015	0.044
22/06/2015 16:45	0.065	12/06/2015	0.054
22/06/2015 17:00	0.059	12/06/2015	0.051
22/06/2015 17:15	0.065	12/06/2015	0.054
22/06/2015 17:30	0.059	12/06/2015	0.058
22/06/2015 17:45	0.050	12/06/2015	0.045
22/06/2015 18:00	0.057	12/06/2015	0.045
22/06/2015 18:15	0.058	12/06/2015	0.050
22/06/2015 18:30	0.046	12/06/2015	0.053
22/06/2015 18:45	0.054	12/06/2015	0.051
22/06/2015 19:00	0.059	12/06/2015	0.051
22/06/2015 19:15	0.062	12/06/2015	0.055
22/06/2015 19:30	0.058	12/06/2015	0.039
22/06/2015 19:45	0.048	12/06/2015	0.048
22/06/2015 20:00	0.108	12/06/2015	0.047

Date/time	Measured flow (m3/s)	Date	Model input combined dataset (m3/s)
22/06/2015 20:15	0.057	12/06/2015	0.053
22/06/2015 20:30	0.063	12/06/2015	0.049
22/06/2015 20:45	0.050	12/06/2015	0.045
22/06/2015 21:00	0.052	12/06/2015	0.038
22/06/2015 21:15	0.048	12/06/2015	0.040
22/06/2015 21:30	0.071	12/06/2015	0.044
22/06/2015 21:45	0.068	12/06/2015	0.050
22/06/2015 22:00	0.069	12/06/2015	0.053
22/06/2015 22:15	0.052	12/06/2015	0.044
22/06/2015 22:30	0.057	12/06/2015	0.046
22/06/2015 22:45	0.065	12/06/2015	0.045
22/06/2015 23:00	0.057	12/06/2015	0.051
22/06/2015 23:15	0.053	12/06/2015	0.043
22/06/2015 23:30	0.083	12/06/2015	0.047
22/06/2015 23:45	0.062	12/06/2015	0.052
23/06/2015 00:00	0.050	12/06/2015	0.046
23/06/2015 00:15	0.053	12/06/2015	0.048
23/06/2015 00:30	0.066	12/06/2015	0.055
23/06/2015 00:45	0.058	12/06/2015	0.055
23/06/2015 01:00	0.061	12/06/2015	0.052
23/06/2015 01:15	0.060	12/06/2015	0.059
23/06/2015 01:30	0.049	12/06/2015	0.068
23/06/2015 01:45	0.042	12/06/2015	0.066
23/06/2015 02:00	0.059	12/06/2015	0.073
23/06/2015 02:15	0.055	12/06/2015	0.059
23/06/2015 02:30	0.051	12/06/2015	0.060
23/06/2015 02:45	0.050	12/06/2015	0.064
23/06/2015 03:00	0.047	12/06/2015	0.063
23/06/2015 03:15	0.055	12/06/2015	0.066
23/06/2015 03:30	0.053	12/06/2015	0.071
23/06/2015 03:45	0.065	12/06/2015	0.064
23/06/2015 04:00	0.042	12/06/2015	0.068
23/06/2015 04:15	0.031	12/06/2015	0.063
23/06/2015 04:30	0.051	12/06/2015	0.053
23/06/2015 04:45	0.049	13/06/2015	0.052
23/06/2015 05:00	0.056	13/06/2015	0.055
23/06/2015 05:15	0.042	13/06/2015	0.056
23/06/2015 05:30	0.053	13/06/2015	0.053
23/06/2015 05:45	0.039	13/06/2015	0.046
23/06/2015 06:00	0.048	13/06/2015	0.042
23/06/2015 06:15	0.040	13/06/2015	0.044
23/06/2015 06:30	0.047	13/06/2015	0.038
23/06/2015 06:45	0.041	13/06/2015	0.050
23/06/2015 07:00	0.037	13/06/2015	0.048
23/06/2015 07:15	0.038	13/06/2015	0.047
23/06/2015 07:30	0.044	13/06/2015	0.039
23/06/2015 07:45	0.050	13/06/2015	0.047
23/06/2015 08:00	0.037	13/06/2015	0.046
23/06/2015 08:15	0.052	13/06/2015	0.032
23/06/2015 08:30	0.067	13/06/2015	0.034
23/06/2015 08:45	0.048	13/06/2015	0.041
23/06/2015 09:00	0.052	13/06/2015	0.039
23/06/2015 09:15	0.061	13/06/2015	0.040
23/06/2015 09:30	0.071	13/06/2015	0.038
23/06/2015 09:45	0.061	13/06/2015	0.031
23/06/2015 10:00	0.063	13/06/2015	0.033
23/06/2015 10:15	0.062	13/06/2015	0.032
23/06/2015 10:30	0.066	13/06/2015	0.034
23/06/2015 10:45	0.055	13/06/2015	0.042
23/06/2015 11:00	0.072	13/06/2015	0.033
23/06/2015 11:15	0.072	13/06/2015	0.041
23/06/2015 11:30	0.078	13/06/2015	0.043
23/06/2015 11:45	0.069	13/06/2015	0.039
23/06/2015 12:00	0.065	13/06/2015	0.036
23/06/2015 12:15	0.066	13/06/2015	0.044
23/06/2015 12:45	0.047	13/06/2015	0.041
23/06/2015 13:00	0.061	13/06/2015	0.036
23/06/2015 13:15	0.056	13/06/2015	0.041
23/06/2015 13:30	0.049	13/06/2015	0.032
23/06/2015 13:45	0.050	13/06/2015	0.049
23/06/2015 14:00	0.057	13/06/2015	0.044
23/06/2015 14:15	0.053	13/06/2015	0.052
23/06/2015 14:30	0.053	13/06/2015	0.041
23/06/2015 14:45	0.043	13/06/2015	0.062
23/06/2015 15:00	0.059	13/06/2015	0.052
23/06/2015 15:15	0.056	13/06/2015	0.054
23/06/2015 15:30	0.045	13/06/2015	0.055
23/06/2015 15:45	0.052	13/06/2015	0.059
23/06/2015 16:00	0.054	13/06/2015	0.059
23/06/2015 16:15	0.023	13/06/2015	0.067
23/06/2015 16:30	0.047	13/06/2015	0.069

Date/time	Measured flow (m3/s)	Date	Model input combined dataset (m3/s)
23/06/2015 16:45	0.063	13/06/2015	0.059
23/06/2015 17:00	0.046	13/06/2015	0.068
23/06/2015 17:15	0.054	13/06/2015	0.059
23/06/2015 17:30	0.051	13/06/2015	0.063
23/06/2015 17:45	0.045	13/06/2015	0.063
23/06/2015 18:00	0.053	13/06/2015	0.062
23/06/2015 18:15	0.058	13/06/2015	0.059
23/06/2015 18:30	0.048	13/06/2015	0.057
23/06/2015 18:45	0.060	13/06/2015	0.061
23/06/2015 19:00	0.046	13/06/2015	0.051
23/06/2015 19:15	0.057	13/06/2015	0.056
23/06/2015 19:30	0.057	13/06/2015	0.052
23/06/2015 19:45	0.061	13/06/2015	0.060
23/06/2015 20:00	0.064	13/06/2015	0.056
23/06/2015 20:15	0.065	13/06/2015	0.056
23/06/2015 20:30	0.052	13/06/2015	0.074
23/06/2015 20:45	0.063	13/06/2015	0.066
23/06/2015 21:00	0.065	13/06/2015	0.061
23/06/2015 21:15	0.066	13/06/2015	0.053
23/06/2015 21:30	0.059	13/06/2015	0.057
23/06/2015 21:45	0.050	13/06/2015	0.059
23/06/2015 22:00	0.072	13/06/2015	0.067
23/06/2015 22:15	0.059	13/06/2015	0.079
23/06/2015 22:30	0.050	13/06/2015	0.068
23/06/2015 22:45	0.057	13/06/2015	0.063
23/06/2015 23:00	0.060	13/06/2015	0.063
23/06/2015 23:15	0.047	13/06/2015	0.064
23/06/2015 23:30	0.056	13/06/2015	0.061
23/06/2015 23:45	0.048	13/06/2015	0.054
24/06/2015 00:00	0.058	13/06/2015	0.061
24/06/2015 00:15	0.061	13/06/2015	0.071
24/06/2015 00:30	0.033	13/06/2015	0.058
24/06/2015 00:45	0.061	13/06/2015	0.069
24/06/2015 01:00	0.046	13/06/2015	0.066
24/06/2015 01:15	0.065	13/06/2015	0.053
24/06/2015 01:30	0.062	13/06/2015	0.056
24/06/2015 01:45	0.046	13/06/2015	0.055
24/06/2015 02:00	0.048	13/06/2015	0.061
24/06/2015 02:15	0.051	13/06/2015	0.058
24/06/2015 02:30	0.053	13/06/2015	0.061
24/06/2015 02:45	0.044	13/06/2015	0.045
24/06/2015 03:00	0.056	13/06/2015	0.057
24/06/2015 03:15	0.042	13/06/2015	0.060
24/06/2015 03:30	0.043	13/06/2015	0.058
24/06/2015 03:45	0.050	13/06/2015	0.050
24/06/2015 04:00	0.041	13/06/2015	0.059
24/06/2015 04:15	0.046	13/06/2015	0.059
24/06/2015 04:30	0.048	13/06/2015	0.047
24/06/2015 04:45	0.049	13/06/2015	0.048
24/06/2015 05:00	0.038	14/06/2015	0.052
24/06/2015 05:15	0.037	14/06/2015	0.055
24/06/2015 05:30	0.039	14/06/2015	0.052
24/06/2015 05:45	0.032	14/06/2015	0.052
24/06/2015 06:00	0.046	14/06/2015	0.046
24/06/2015 06:15	0.044	14/06/2015	0.042
24/06/2015 06:30	0.037	14/06/2015	0.044
24/06/2015 06:45	0.043	14/06/2015	0.040
24/06/2015 07:00	0.041	14/06/2015	0.046
24/06/2015 07:15	0.046	14/06/2015	0.043
24/06/2015 07:30	0.043	14/06/2015	0.046
24/06/2015 07:45	0.050	14/06/2015	0.047
24/06/2015 08:00	0.046	14/06/2015	0.045
24/06/2015 08:15	0.036	14/06/2015	0.044
24/06/2015 08:30	0.051	14/06/2015	0.045
24/06/2015 08:45	0.047	14/06/2015	0.043
24/06/2015 09:00	0.056	14/06/2015	0.043
24/06/2015 09:15	0.058	14/06/2015	0.036
24/06/2015 09:30	0.052	14/06/2015	0.038
24/06/2015 09:45	0.018	14/06/2015	0.031
24/06/2015 10:00	0.058	14/06/2015	0.042
24/06/2015 10:15	0.062	14/06/2015	0.038
24/06/2015 10:30	0.059	14/06/2015	0.035
24/06/2015 10:45	0.078	14/06/2015	0.035
24/06/2015 11:00	0.069	14/06/2015	0.036
24/06/2015 11:15	0.042	14/06/2015	0.038
24/06/2015 11:30	0.054	14/06/2015	0.042
24/06/2015 11:45	0.058	14/06/2015	0.039
24/06/2015 12:00	0.080	14/06/2015	0.037
24/06/2015 12:15	0.080	14/06/2015	0.038
24/06/2015 12:30	0.057	14/06/2015	0.038
24/06/2015 12:45	0.082	14/06/2015	0.044

Date/time	Measured flow (m3/s)	Date	Model input combined dataset (m3/s)
24/06/2015 13:00	0.059	14/06/2015	0.039
24/06/2015 13:15	0.046	14/06/2015	0.039
24/06/2015 13:30	0.051	14/06/2015	0.046
24/06/2015 13:45	0.036	14/06/2015	0.048
24/06/2015 14:00	0.065	14/06/2015	0.044
24/06/2015 14:15	0.063	14/06/2015	0.047
24/06/2015 14:30	0.050	14/06/2015	0.049
24/06/2015 14:45	0.051	14/06/2015	0.053
24/06/2015 15:00	0.046	14/06/2015	0.063
24/06/2015 15:15	0.044	14/06/2015	0.067
24/06/2015 15:30	0.066	14/06/2015	0.059
24/06/2015 15:45	0.047	14/06/2015	0.058
24/06/2015 16:00	0.059	14/06/2015	0.070
24/06/2015 16:15	0.050	14/06/2015	0.058
24/06/2015 16:30	0.060	14/06/2015	0.057
24/06/2015 16:45	0.038	14/06/2015	0.068
24/06/2015 17:00	0.053	14/06/2015	0.065
24/06/2015 17:15	0.061	14/06/2015	0.050
24/06/2015 17:30	0.042	14/06/2015	0.067
24/06/2015 17:45	0.046	14/06/2015	0.062
24/06/2015 18:00	0.045	14/06/2015	0.059
24/06/2015 18:15	0.044	14/06/2015	0.056
24/06/2015 18:30	0.044	14/06/2015	0.068
24/06/2015 18:45	0.046	14/06/2015	0.062
24/06/2015 19:00	0.051	14/06/2015	0.066
24/06/2015 19:15	0.068	14/06/2015	0.064
24/06/2015 19:30	0.031	14/06/2015	0.062
24/06/2015 19:45	0.055	14/06/2015	0.063
24/06/2015 20:00	0.048	14/06/2015	0.059
24/06/2015 20:15	0.052	14/06/2015	0.065
24/06/2015 20:30	0.060	14/06/2015	0.058
24/06/2015 20:45	0.073	14/06/2015	0.069
24/06/2015 21:00	0.061	14/06/2015	0.067
24/06/2015 21:15	0.064	14/06/2015	0.073
24/06/2015 21:30	0.050	14/06/2015	0.071
24/06/2015 21:45	0.073	14/06/2015	0.062
24/06/2015 22:00	0.064	14/06/2015	0.066
24/06/2015 22:15	0.063	14/06/2015	0.065
24/06/2015 22:30	0.059	14/06/2015	0.061
24/06/2015 22:45	0.046	14/06/2015	0.053
24/06/2015 23:00	0.055	14/06/2015	0.056
24/06/2015 23:15	0.044	14/06/2015	0.065
24/06/2015 23:30	0.050	14/06/2015	0.068
24/06/2015 23:45	0.057	14/06/2015	0.060
25/06/2015 00:00	0.055	14/06/2015	0.062
25/06/2015 00:15	0.063	14/06/2015	0.060
25/06/2015 00:30	0.059	14/06/2015	0.067
25/06/2015 00:45	0.066	14/06/2015	0.069
25/06/2015 01:00	0.061	14/06/2015	0.063
25/06/2015 01:15	0.065	14/06/2015	0.063
25/06/2015 01:30	0.035	14/06/2015	0.069
25/06/2015 01:45	0.017	14/06/2015	0.075
25/06/2015 02:00	0.050	14/06/2015	0.081
25/06/2015 02:15	0.055	14/06/2015	0.095
25/06/2015 02:30	0.048	14/06/2015	0.103
25/06/2015 02:45	0.056	14/06/2015	0.102
25/06/2015 03:00	0.044	14/06/2015	0.085
25/06/2015 03:15	0.058	14/06/2015	0.091
25/06/2015 03:30	0.033	14/06/2015	0.084
25/06/2015 03:45	0.035	14/06/2015	0.089
25/06/2015 04:00	0.045	14/06/2015	0.099
25/06/2015 04:15	0.043	14/06/2015	0.080
25/06/2015 04:30	0.042	14/06/2015	0.078
25/06/2015 04:45	0.041	14/06/2015	0.096
25/06/2015 05:00	0.032	15/06/2015	0.093
25/06/2015 05:15	0.044	15/06/2015	0.096
25/06/2015 05:30	0.044	15/06/2015	0.093
25/06/2015 05:45	0.037	15/06/2015	0.078
25/06/2015 06:00	0.040	15/06/2015	0.068
25/06/2015 06:15	0.034	15/06/2015	0.065
25/06/2015 06:30	0.047	15/06/2015	0.061
25/06/2015 06:45	0.043	15/06/2015	0.049
25/06/2015 07:00	0.044	15/06/2015	0.059
25/06/2015 07:15	0.044	15/06/2015	0.053
25/06/2015 07:30	0.043	15/06/2015	0.051
25/06/2015 07:45	0.038	15/06/2015	0.054
25/06/2015 08:00	0.057	15/06/2015	0.054
25/06/2015 08:15	0.047	15/06/2015	0.056
25/06/2015 08:30	0.043	15/06/2015	0.054
25/06/2015 08:45	0.045	15/06/2015	0.052
25/06/2015 09:00	0.060	15/06/2015	0.047

Date/time	Measured flow (m3/s)	Date	Model input combined dataset (m3/s)
25/06/2015 09:15	0.068	15/06/2015	0.050
25/06/2015 09:30	0.038	15/06/2015	0.051
25/06/2015 09:45	0.033	15/06/2015	0.043
25/06/2015 10:00	0.060	15/06/2015	0.042
25/06/2015 10:15	0.067	15/06/2015	0.040
25/06/2015 10:30	0.022	15/06/2015	0.040
25/06/2015 10:45	0.066	15/06/2015	0.040
25/06/2015 11:00	0.065	15/06/2015	0.044
25/06/2015 11:15	0.056	15/06/2015	0.044
25/06/2015 11:30	0.047	15/06/2015	0.035
25/06/2015 11:45	0.048	15/06/2015	0.035
25/06/2015 12:15	0.047	15/06/2015	0.043
25/06/2015 12:30	0.054	15/06/2015	0.038
25/06/2015 12:45	0.027	15/06/2015	0.044
25/06/2015 13:00	0.061	15/06/2015	0.047
25/06/2015 13:15	0.057	15/06/2015	0.046
25/06/2015 13:30	0.034	15/06/2015	0.045
25/06/2015 13:45	0.046	15/06/2015	0.047
25/06/2015 14:00	0.054	15/06/2015	0.051
25/06/2015 14:15	0.063	15/06/2015	0.058
25/06/2015 14:30	0.051	15/06/2015	0.044
25/06/2015 14:45	0.038	15/06/2015	0.051
25/06/2015 15:00	0.055	15/06/2015	0.059
25/06/2015 15:15	0.062	15/06/2015	0.063
25/06/2015 15:30	0.062	15/06/2015	0.050
25/06/2015 15:45	0.058	15/06/2015	0.052
25/06/2015 16:00	0.054	15/06/2015	0.060
25/06/2015 16:15	0.067	15/06/2015	0.060
25/06/2015 16:30	0.055	15/06/2015	0.056
25/06/2015 16:45	0.049	15/06/2015	0.046
25/06/2015 17:00	0.039	15/06/2015	0.049
25/06/2015 17:15	0.023	15/06/2015	0.056
25/06/2015 17:30	0.056	15/06/2015	0.053
25/06/2015 17:45	0.047	15/06/2015	0.046
25/06/2015 18:00	0.047	15/06/2015	0.055
25/06/2015 18:15	0.058	15/06/2015	0.051
25/06/2015 18:30	0.044	15/06/2015	0.052
25/06/2015 18:45	0.059	15/06/2015	0.052
25/06/2015 19:00	0.051	15/06/2015	0.052
25/06/2015 19:15	0.065	15/06/2015	0.052
25/06/2015 19:30	0.051	15/06/2015	0.055
25/06/2015 19:45	0.053	15/06/2015	0.051
25/06/2015 20:00	0.060	15/06/2015	0.046
25/06/2015 20:15	0.059	15/06/2015	0.055
25/06/2015 20:30	0.075	15/06/2015	0.047
25/06/2015 20:45	0.055	15/06/2015	0.055
25/06/2015 21:00	0.049	15/06/2015	0.060
25/06/2015 21:15	0.034	15/06/2015	0.053
25/06/2015 21:30	0.058	15/06/2015	0.055
25/06/2015 21:45	0.058	15/06/2015	0.038
25/06/2015 22:00	0.060	15/06/2015	0.041
25/06/2015 22:15	0.060	15/06/2015	0.051
25/06/2015 22:30	0.057	15/06/2015	0.050
25/06/2015 22:45	0.067	15/06/2015	0.050
25/06/2015 23:00	0.073	15/06/2015	0.052
25/06/2015 23:15	0.018	15/06/2015	0.046
25/06/2015 23:30	0.031	15/06/2015	0.044
25/06/2015 23:45	0.028	15/06/2015	0.055
26/06/2015 00:00	0.058	15/06/2015	0.059
26/06/2015 00:15	0.055	15/06/2015	0.058
26/06/2015 00:30	0.068	15/06/2015	0.056
26/06/2015 00:45	0.057	15/06/2015	0.054
26/06/2015 01:00	0.065	15/06/2015	0.059
26/06/2015 01:15	0.075	15/06/2015	0.059
26/06/2015 01:30	0.045	15/06/2015	0.046
26/06/2015 01:45	0.047	15/06/2015	0.049
26/06/2015 02:00	0.054	15/06/2015	0.049
26/06/2015 02:15	0.062	15/06/2015	0.060
26/06/2015 02:30	0.047	15/06/2015	0.051
26/06/2015 02:45	0.064	15/06/2015	0.053
26/06/2015 03:00	0.056	15/06/2015	0.053
26/06/2015 03:15	0.053	15/06/2015	0.059
26/06/2015 03:30	0.042	15/06/2015	0.053
26/06/2015 03:45	0.044	15/06/2015	0.052
26/06/2015 04:00	0.041	15/06/2015	0.057
26/06/2015 04:15	0.046	15/06/2015	0.057
26/06/2015 04:30	0.039	15/06/2015	0.052
26/06/2015 04:45	0.051	15/06/2015	0.047
26/06/2015 05:00	0.047	15/06/2015	0.053
26/06/2015 05:15	0.044	16/06/2015	0.056
26/06/2015 05:30	0.040	16/06/2015	0.047

Date/time	Measured flow (m3/s)	Date	Model input combined dataset (m3/s)
26/06/2015 05:45	0.048	16/06/2015	0.047
26/06/2015 06:00	0.037	16/06/2015	0.054
26/06/2015 06:15	0.035	16/06/2015	0.052
26/06/2015 06:30	0.042	16/06/2015	0.053
26/06/2015 06:45	0.048	16/06/2015	0.045
26/06/2015 07:00	0.043	16/06/2015	0.045
26/06/2015 07:15	0.040	16/06/2015	0.045
26/06/2015 07:30	0.034	16/06/2015	0.040
26/06/2015 07:45	0.039	16/06/2015	0.040
26/06/2015 08:00	0.050	16/06/2015	0.048
26/06/2015 08:15	0.040	16/06/2015	0.044
26/06/2015 08:30	0.055	16/06/2015	0.041
26/06/2015 08:45	0.052	16/06/2015	0.038
26/06/2015 09:00	0.056	16/06/2015	0.032
26/06/2015 09:15	0.057	16/06/2015	0.043
26/06/2015 09:30	0.046	16/06/2015	0.035
26/06/2015 09:45	0.062	16/06/2015	0.036
26/06/2015 10:00	0.065	16/06/2015	0.036
26/06/2015 10:15	0.062	16/06/2015	0.038
26/06/2015 10:30	0.031	16/06/2015	0.036
26/06/2015 10:45	0.062	16/06/2015	0.035
26/06/2015 11:00	0.071	16/06/2015	0.039
26/06/2015 11:15	0.066	16/06/2015	0.039
26/06/2015 11:30	0.064	16/06/2015	0.038
26/06/2015 11:45	0.028	16/06/2015	0.041
26/06/2015 12:00	0.053	16/06/2015	0.035
26/06/2015 12:15	0.073	16/06/2015	0.039
26/06/2015 12:30	0.071	16/06/2015	0.047
26/06/2015 12:45	0.061	16/06/2015	0.040
26/06/2015 13:00	0.066	16/06/2015	0.047
26/06/2015 13:15	0.071	16/06/2015	0.043
26/06/2015 13:30	0.070	16/06/2015	0.039
26/06/2015 13:45	0.068	16/06/2015	0.042
26/06/2015 14:00	0.045	16/06/2015	0.052
26/06/2015 14:15	0.068	16/06/2015	0.056
26/06/2015 14:30	0.068	16/06/2015	0.060
26/06/2015 14:45	0.071	16/06/2015	0.068
26/06/2015 15:00	0.064	16/06/2015	0.062
26/06/2015 15:15	0.057	16/06/2015	0.063
26/06/2015 15:30	0.044	16/06/2015	0.059
26/06/2015 15:45	0.074	16/06/2015	0.056
26/06/2015 16:00	0.045	16/06/2015	0.055
26/06/2015 16:15	0.063	16/06/2015	0.050
26/06/2015 16:30	0.047	16/06/2015	0.048
26/06/2015 16:45	0.024	16/06/2015	0.051
26/06/2015 17:00	0.059	16/06/2015	0.052
26/06/2015 17:15	0.059	16/06/2015	0.045
26/06/2015 17:30	0.054	16/06/2015	0.050
26/06/2015 17:45	0.059	16/06/2015	0.049
26/06/2015 18:00	0.051	16/06/2015	0.040
26/06/2015 18:15	0.065	16/06/2015	0.049
26/06/2015 18:30	0.060	16/06/2015	0.043
26/06/2015 18:45	0.055	16/06/2015	0.055
26/06/2015 19:00	0.059	16/06/2015	0.052
26/06/2015 19:15	0.061	16/06/2015	0.054
26/06/2015 19:30	0.064	16/06/2015	0.051
26/06/2015 19:45	0.070	16/06/2015	0.053
26/06/2015 20:00	0.063	16/06/2015	0.035
26/06/2015 20:15	0.053	16/06/2015	0.055
26/06/2015 20:30	0.062	16/06/2015	0.041
26/06/2015 20:45	0.058	16/06/2015	0.044
26/06/2015 21:00	0.064	16/06/2015	0.044
26/06/2015 21:15	0.054	16/06/2015	0.041
26/06/2015 21:30	0.072	16/06/2015	0.038
26/06/2015 21:45	0.050	16/06/2015	0.050
26/06/2015 22:00	0.062	16/06/2015	0.044
26/06/2015 22:15	0.065	16/06/2015	0.052
26/06/2015 22:30	0.056	16/06/2015	0.027
26/06/2015 22:45	0.066	16/06/2015	0.052
26/06/2015 23:00	0.078	16/06/2015	0.038
26/06/2015 23:15	0.074	16/06/2015	0.050
26/06/2015 23:30	0.065	16/06/2015	0.050
26/06/2015 23:45	0.041	16/06/2015	0.044
27/06/2015 00:00	0.066	16/06/2015	0.050
27/06/2015 00:15	0.068	16/06/2015	0.047
27/06/2015 00:30	0.057	16/06/2015	0.056
27/06/2015 00:45	0.058	16/06/2015	0.056
27/06/2015 01:00	0.043	16/06/2015	0.058
27/06/2015 01:15	0.052	16/06/2015	0.047
27/06/2015 01:30	0.057	16/06/2015	0.057
27/06/2015 01:45	0.055	16/06/2015	0.064

Date/time	Measured flow (m3/s)	Date	Model input combined dataset (m3/s)
27/06/2015 02:00	0.059	16/06/2015	0.054
27/06/2015 02:15	0.067	16/06/2015	0.062
27/06/2015 02:30	0.044	16/06/2015	0.063
27/06/2015 02:45	0.068	16/06/2015	0.067
27/06/2015 03:00	0.052	16/06/2015	0.059
27/06/2015 03:15	0.043	16/06/2015	0.050
27/06/2015 03:30	0.047	16/06/2015	0.058
27/06/2015 03:45	0.028	16/06/2015	0.050
27/06/2015 04:00	0.046	16/06/2015	0.050
27/06/2015 04:15	0.046	16/06/2015	0.061
27/06/2015 04:30	0.043	16/06/2015	0.060
27/06/2015 04:45	0.039	17/06/2015	0.037
27/06/2015 05:00	0.038	17/06/2015	0.041
27/06/2015 05:15	0.057	17/06/2015	0.049
27/06/2015 05:30	0.037	17/06/2015	0.057
27/06/2015 05:45	0.059	17/06/2015	0.045
27/06/2015 06:00	0.049	17/06/2015	0.047
27/06/2015 06:15	0.031	17/06/2015	0.045
27/06/2015 06:30	0.020	17/06/2015	0.055
27/06/2015 06:45	0.049	17/06/2015	0.050
27/06/2015 07:00	0.034	17/06/2015	0.049
27/06/2015 07:15	0.036	17/06/2015	0.049
27/06/2015 07:30	0.045	17/06/2015	0.046
27/06/2015 07:45	0.035	17/06/2015	0.047
27/06/2015 08:00	0.041	17/06/2015	0.039
27/06/2015 08:15	0.041	17/06/2015	0.045
27/06/2015 08:30	0.063	17/06/2015	0.044
27/06/2015 08:45	0.049	17/06/2015	0.046
27/06/2015 09:00	0.057	17/06/2015	0.041
27/06/2015 09:15	0.048	17/06/2015	0.052
27/06/2015 09:30	0.050	17/06/2015	0.046
27/06/2015 09:45	0.071	17/06/2015	0.045
27/06/2015 10:00	0.065	17/06/2015	0.041
27/06/2015 10:15	0.055	17/06/2015	0.047
27/06/2015 10:30	0.061	17/06/2015	0.040
27/06/2015 10:45	0.057	17/06/2015	0.039
27/06/2015 11:00	0.068	17/06/2015	0.044
27/06/2015 11:15	0.053	17/06/2015	0.041
27/06/2015 11:30	0.078	17/06/2015	0.039
27/06/2015 11:45	0.061	17/06/2015	0.042
27/06/2015 12:00	0.065	17/06/2015	0.045
27/06/2015 12:15	0.054	17/06/2015	0.043
27/06/2015 12:30	0.076	17/06/2015	0.037
27/06/2015 12:45	0.073	17/06/2015	0.039
27/06/2015 13:00	0.081	17/06/2015	0.035
27/06/2015 13:15	0.071	17/06/2015	0.046
27/06/2015 13:30	0.039	17/06/2015	0.043
27/06/2015 13:45	0.048	17/06/2015	0.056
27/06/2015 14:00	0.060	17/06/2015	0.059
27/06/2015 14:15	0.051	17/06/2015	0.051
27/06/2015 14:45	0.066	17/06/2015	0.065
27/06/2015 15:00	0.045	17/06/2015	0.065
27/06/2015 15:15	0.051	17/06/2015	0.064
27/06/2015 15:30	0.073	17/06/2015	0.069
27/06/2015 15:45	0.049	17/06/2015	0.051
27/06/2015 16:00	0.060	17/06/2015	0.062
27/06/2015 16:15	0.058	17/06/2015	0.054
27/06/2015 16:30	0.071	17/06/2015	0.057
27/06/2015 16:45	0.041	17/06/2015	0.050
27/06/2015 17:00	0.055	17/06/2015	0.060
27/06/2015 17:15	0.059	17/06/2015	0.057
27/06/2015 17:30	0.053	17/06/2015	0.050
27/06/2015 17:45	0.045	17/06/2015	0.057
27/06/2015 18:00	0.053	17/06/2015	0.042
27/06/2015 18:15	0.062	17/06/2015	0.049
27/06/2015 18:30	0.066	17/06/2015	0.041
27/06/2015 18:45	0.044	17/06/2015	0.044
27/06/2015 19:00	0.059	17/06/2015	0.052
27/06/2015 19:15	0.046	17/06/2015	0.049
27/06/2015 19:30	0.070	17/06/2015	0.050
27/06/2015 19:45	0.051	17/06/2015	0.040
27/06/2015 20:00	0.065	17/06/2015	0.045
27/06/2015 20:15	0.064	17/06/2015	0.048
27/06/2015 20:30	0.053	17/06/2015	0.058
27/06/2015 20:45	0.033	17/06/2015	0.052
27/06/2015 21:00	0.061	17/06/2015	0.041
27/06/2015 21:15	0.056	17/06/2015	0.049
27/06/2015 21:30	0.047	17/06/2015	0.046
27/06/2015 21:45	0.049	17/06/2015	0.054
27/06/2015 22:00	0.067	17/06/2015	0.049
27/06/2015 22:15	0.057	17/06/2015	0.051

Date/time	Measured flow (m3/s)	Date	Model input combined dataset (m3/s)
27/06/2015 22:30	0.064	17/06/2015	0.046
27/06/2015 22:45	0.064	17/06/2015	0.044
27/06/2015 23:00	0.043	17/06/2015	0.046
27/06/2015 23:15	0.048	17/06/2015	0.060
27/06/2015 23:30	0.050	17/06/2015	0.053
27/06/2015 23:45	0.056	17/06/2015	0.061
28/06/2015 00:00	0.067	17/06/2015	0.069
28/06/2015 00:15	0.060	17/06/2015	0.070
28/06/2015 00:30	0.018	17/06/2015	0.066
28/06/2015 00:45	0.067	17/06/2015	0.062
28/06/2015 01:00	0.051	17/06/2015	0.055
28/06/2015 01:15	0.062	17/06/2015	0.079
28/06/2015 01:30	0.066	17/06/2015	0.059
28/06/2015 01:45	0.069	17/06/2015	0.055
28/06/2015 02:00	0.068	17/06/2015	0.069
28/06/2015 02:15	0.059	17/06/2015	0.063
28/06/2015 02:30	0.058	17/06/2015	0.063
28/06/2015 02:45	0.020	17/06/2015	0.066
28/06/2015 03:00	0.061	17/06/2015	0.065
28/06/2015 03:15	0.056	17/06/2015	0.046
28/06/2015 03:30	0.048	17/06/2015	0.060
28/06/2015 03:45	0.046	17/06/2015	0.043
28/06/2015 04:00	0.051	17/06/2015	0.059
28/06/2015 04:15	0.039	17/06/2015	0.059
28/06/2015 04:30	0.045	17/06/2015	0.058
28/06/2015 04:45	0.051	17/06/2015	0.057
28/06/2015 05:00	0.043	18/06/2015	0.051
28/06/2015 05:15	0.019	18/06/2015	0.046
28/06/2015 05:30	0.061	18/06/2015	0.052
28/06/2015 05:45	0.046	18/06/2015	0.047
28/06/2015 06:00	0.043	18/06/2015	0.045
28/06/2015 06:15	0.040	18/06/2015	0.055
28/06/2015 06:30	0.042	18/06/2015	0.046
28/06/2015 06:45	0.049	18/06/2015	0.042
28/06/2015 07:00	0.035	18/06/2015	0.050
28/06/2015 07:15	0.033	18/06/2015	0.046
28/06/2015 07:30	0.060	18/06/2015	0.049
28/06/2015 07:45	0.063	18/06/2015	0.041
28/06/2015 08:00	0.038	18/06/2015	0.040
28/06/2015 08:15	0.048	18/06/2015	0.045
28/06/2015 08:30	0.027	18/06/2015	0.036
28/06/2015 08:45	0.046	18/06/2015	0.042
28/06/2015 09:00	0.044	18/06/2015	0.042
28/06/2015 09:15	0.057	18/06/2015	0.033
28/06/2015 09:30	0.055	18/06/2015	0.032
28/06/2015 09:45	0.043	18/06/2015	0.039
28/06/2015 10:00	0.050	18/06/2015	0.039
28/06/2015 10:15	0.034	18/06/2015	0.030
28/06/2015 10:45	0.042	18/06/2015	0.040
28/06/2015 11:00	0.063	18/06/2015	0.033
28/06/2015 11:15	0.066	18/06/2015	0.039
28/06/2015 11:30	0.073	18/06/2015	0.035
28/06/2015 11:45	0.077	18/06/2015	0.044
28/06/2015 12:00	0.068	18/06/2015	0.036
28/06/2015 12:15	0.065	18/06/2015	0.038
28/06/2015 12:30	0.055	18/06/2015	0.041
28/06/2015 12:45	0.070	18/06/2015	0.050
28/06/2015 13:00	0.077	18/06/2015	0.052
28/06/2015 13:15	0.038	18/06/2015	0.047
28/06/2015 13:30	0.069	18/06/2015	0.042
28/06/2015 13:45	0.071	18/06/2015	0.051
28/06/2015 14:00	0.091	18/06/2015	0.040
28/06/2015 14:15	0.088	18/06/2015	0.059
28/06/2015 14:30	0.099	18/06/2015	0.052
28/06/2015 14:45	0.092	18/06/2015	0.049
28/06/2015 15:00	0.087	18/06/2015	0.042
28/06/2015 15:15	0.068	18/06/2015	0.050
28/06/2015 15:30	0.062	18/06/2015	0.072
28/06/2015 15:45	0.078	18/06/2015	0.062
28/06/2015 16:00	0.058	18/06/2015	0.068
28/06/2015 16:15	0.078	18/06/2015	0.064
28/06/2015 16:30	0.059	18/06/2015	0.062
28/06/2015 16:45	0.060	18/06/2015	0.057
28/06/2015 17:00	0.062	18/06/2015	0.073
28/06/2015 17:15	0.052	18/06/2015	0.050
28/06/2015 17:30	0.055	18/06/2015	0.053
28/06/2015 17:45	0.055	18/06/2015	0.062
28/06/2015 18:00	0.061	18/06/2015	0.049
28/06/2015 18:15	0.047	18/06/2015	0.052
28/06/2015 18:30	0.061	18/06/2015	0.056
28/06/2015 18:45	0.065	18/06/2015	0.042

Date/time	Measured flow (m3/s)	Date	Model input combined dataset (m3/s)
28/06/2015 19:00	0.059	18/06/2015	0.049
28/06/2015 19:15	0.066	18/06/2015	0.050
28/06/2015 19:30	0.075	18/06/2015	0.044
28/06/2015 19:45	0.038	18/06/2015	0.054
28/06/2015 20:00	0.071	18/06/2015	0.056
28/06/2015 20:15	0.077	18/06/2015	0.055
28/06/2015 20:30	0.068	18/06/2015	0.045
28/06/2015 20:45	0.067	18/06/2015	0.045
28/06/2015 21:00	0.049	18/06/2015	0.053
28/06/2015 21:15	0.052	18/06/2015	0.055
28/06/2015 21:30	0.086	18/06/2015	0.043
28/06/2015 21:45	0.065	18/06/2015	0.046
28/06/2015 22:00	0.069	18/06/2015	0.038
28/06/2015 22:15	0.063	18/06/2015	0.053
28/06/2015 22:30	0.063	18/06/2015	0.047
28/06/2015 22:45	0.072	18/06/2015	0.050
28/06/2015 23:00	0.078	18/06/2015	0.043
28/06/2015 23:15	0.073	18/06/2015	0.050
28/06/2015 23:30	0.061	18/06/2015	0.047
28/06/2015 23:45	0.073	18/06/2015	0.048
29/06/2015 00:00	0.061	18/06/2015	0.050
29/06/2015 00:15	0.034	18/06/2015	0.049
29/06/2015 00:30	0.084	18/06/2015	0.054
29/06/2015 00:45	0.066	18/06/2015	0.045
29/06/2015 01:00	0.068	18/06/2015	0.040
29/06/2015 01:15	0.044	18/06/2015	0.053
29/06/2015 01:30	0.068	18/06/2015	0.052
29/06/2015 01:45	0.065	18/06/2015	0.056
29/06/2015 02:00	0.055	18/06/2015	0.063
29/06/2015 02:15	0.047	18/06/2015	0.051
29/06/2015 02:30	0.052	18/06/2015	0.053
29/06/2015 02:45	0.064	18/06/2015	0.057
29/06/2015 03:00	0.047	18/06/2015	0.067
29/06/2015 03:15	0.041	18/06/2015	0.062
29/06/2015 03:30	0.069	18/06/2015	0.047
29/06/2015 03:45	0.047	18/06/2015	0.044
29/06/2015 04:00	0.056	18/06/2015	0.053
29/06/2015 04:15	0.063	18/06/2015	0.050
29/06/2015 04:30	0.046	18/06/2015	0.044
29/06/2015 04:45	0.042	18/06/2015	0.054
29/06/2015 05:00	0.049	18/06/2015	0.040
29/06/2015 05:15	0.043	19/06/2015	0.057
29/06/2015 05:30	0.044	19/06/2015	0.053
29/06/2015 05:45	0.051	19/06/2015	0.049
29/06/2015 06:00	0.021	19/06/2015	0.048
29/06/2015 06:15	0.038	19/06/2015	0.047
29/06/2015 06:30	0.054	19/06/2015	0.050
29/06/2015 06:45	0.053	19/06/2015	0.048
29/06/2015 07:00	0.046	19/06/2015	0.040
29/06/2015 07:15	0.042	19/06/2015	0.043
29/06/2015 07:30	0.056	19/06/2015	0.034
29/06/2015 07:45	0.048	19/06/2015	0.041
29/06/2015 08:00	0.044	19/06/2015	0.034
29/06/2015 08:15	0.043	19/06/2015	0.040
29/06/2015 08:30	0.060	19/06/2015	0.044
29/06/2015 08:45	0.044	19/06/2015	0.041
29/06/2015 09:00	0.054	19/06/2015	0.040
29/06/2015 09:15	0.032	19/06/2015	0.043
29/06/2015 09:30	0.059	19/06/2015	0.037
29/06/2015 09:45	0.028	19/06/2015	0.046
29/06/2015 10:00	0.054	19/06/2015	0.045
29/06/2015 10:30	0.050	19/06/2015	0.043
29/06/2015 10:45	0.078	19/06/2015	0.035
29/06/2015 11:00	0.069	19/06/2015	0.036
29/06/2015 11:15	0.052	19/06/2015	0.042
29/06/2015 11:30	0.064	19/06/2015	0.040
29/06/2015 11:45	0.051	19/06/2015	0.041
29/06/2015 12:00	0.135	19/06/2015	0.038
29/06/2015 12:15	0.053	19/06/2015	0.043
29/06/2015 12:30	0.066	19/06/2015	0.041
29/06/2015 12:45	0.064	19/06/2015	0.038
29/06/2015 13:00	0.070	19/06/2015	0.040
29/06/2015 13:15	0.079	19/06/2015	0.040
29/06/2015 13:30	0.067	19/06/2015	0.052
29/06/2015 13:45	0.067	19/06/2015	0.047
29/06/2015 14:00	0.072	19/06/2015	0.058
29/06/2015 14:15	0.061	19/06/2015	0.058
29/06/2015 14:30	0.065	19/06/2015	0.056
29/06/2015 14:45	0.075	19/06/2015	0.052
29/06/2015 15:00	0.049	19/06/2015	0.048
29/06/2015 15:15	0.035	19/06/2015	0.052

Date/time	Measured flow (m3/s)	Date	Model input combined dataset (m3/s)
29/06/2015 15:30	0.058	19/06/2015	0.060
29/06/2015 15:45	0.054	19/06/2015	0.057
29/06/2015 16:00	0.047	19/06/2015	0.071
29/06/2015 16:15	0.079	19/06/2015	0.066
29/06/2015 16:30	0.066	19/06/2015	0.053
29/06/2015 16:45	0.043	19/06/2015	0.054
29/06/2015 17:00	0.063	19/06/2015	0.072
29/06/2015 17:15	0.057	19/06/2015	0.059
29/06/2015 17:30	0.069	19/06/2015	0.057
29/06/2015 17:45	0.069	19/06/2015	0.054
29/06/2015 18:00	0.045	19/06/2015	0.049
29/06/2015 18:15	0.068	19/06/2015	0.052
29/06/2015 18:30	0.045	19/06/2015	0.055
29/06/2015 18:45	0.071	19/06/2015	0.043
29/06/2015 19:00	0.059	19/06/2015	0.052
29/06/2015 19:15	0.057	19/06/2015	0.049
29/06/2015 19:30	0.069	19/06/2015	0.056
29/06/2015 19:45	0.020	19/06/2015	0.038
29/06/2015 20:00	0.078	19/06/2015	0.045
29/06/2015 20:15	0.060	19/06/2015	0.045
29/06/2015 20:30	0.081	19/06/2015	0.054
29/06/2015 20:45	0.061	19/06/2015	0.045
29/06/2015 21:00	0.077	19/06/2015	0.039
29/06/2015 21:15	0.065	19/06/2015	0.049
29/06/2015 21:30	0.060	19/06/2015	0.045
29/06/2015 21:45	0.091	19/06/2015	0.046
29/06/2015 22:00	0.063	19/06/2015	0.042
29/06/2015 22:15	0.056	19/06/2015	0.042
29/06/2015 22:30	0.065	19/06/2015	0.038
29/06/2015 22:45	0.053	19/06/2015	0.055
29/06/2015 23:00	0.068	19/06/2015	0.047
29/06/2015 23:15	0.070	19/06/2015	0.044
29/06/2015 23:30	0.070	19/06/2015	0.049
29/06/2015 23:45	0.074	19/06/2015	0.058
30/06/2015 00:00	0.070	19/06/2015	0.053
30/06/2015 00:15	0.025	19/06/2015	0.066
30/06/2015 00:30	0.071	19/06/2015	0.051
30/06/2015 00:45	0.068	19/06/2015	0.049
30/06/2015 01:00	0.048	19/06/2015	0.056
30/06/2015 01:15	0.055	19/06/2015	0.067
30/06/2015 01:30	0.070	19/06/2015	0.049
30/06/2015 01:45	0.064	19/06/2015	0.067
30/06/2015 02:00	0.056	19/06/2015	0.068
30/06/2015 02:15	0.052	19/06/2015	0.062
30/06/2015 02:30	0.060	19/06/2015	0.065
30/06/2015 02:45	0.051	19/06/2015	0.045
30/06/2015 03:00	0.048	19/06/2015	0.054
30/06/2015 03:15	0.051	19/06/2015	0.047
30/06/2015 03:30	0.063	19/06/2015	0.059
30/06/2015 03:45	0.062	19/06/2015	0.067
30/06/2015 04:00	0.062	19/06/2015	0.053
30/06/2015 04:15	0.045	19/06/2015	0.054
30/06/2015 04:30	0.047	19/06/2015	0.057
30/06/2015 04:45	0.045	19/06/2015	0.042
30/06/2015 05:00	0.036	19/06/2015	0.052
30/06/2015 05:15	0.050	19/06/2015	0.060
30/06/2015 05:30	0.039	20/06/2015	0.061
30/06/2015 05:45	0.049	20/06/2015	0.052
30/06/2015 06:00	0.045	20/06/2015	0.059
30/06/2015 06:15	0.035	20/06/2015	0.059
30/06/2015 06:30	0.042	20/06/2015	0.048
30/06/2015 06:45	0.050	20/06/2015	0.059
30/06/2015 07:00	0.052	20/06/2015	0.040
30/06/2015 07:15	0.044	20/06/2015	0.042
30/06/2015 07:30	0.042	20/06/2015	0.051
30/06/2015 07:45	0.040	20/06/2015	0.054
30/06/2015 08:00	0.035	20/06/2015	0.044
30/06/2015 08:15	0.037	20/06/2015	0.040
30/06/2015 08:30	0.046	20/06/2015	0.039
30/06/2015 08:45	0.053	20/06/2015	0.044
30/06/2015 09:00	0.067	20/06/2015	0.031
30/06/2015 09:15	0.051	20/06/2015	0.041
30/06/2015 09:30	0.063	20/06/2015	0.041
30/06/2015 09:45	0.044	20/06/2015	0.037
30/06/2015 10:00	0.067	20/06/2015	0.046
30/06/2015 10:15	0.071	20/06/2015	0.047
30/06/2015 10:30	0.073	20/06/2015	0.043
30/06/2015 10:45	0.057	20/06/2015	0.033
30/06/2015 11:00	0.057	20/06/2015	0.044
30/06/2015 11:15	0.035	20/06/2015	0.044
30/06/2015 11:30	0.074	20/06/2015	0.045

Date/time	Measured flow (m3/s)	Date	Model input combined dataset (m3/s)
30/06/2015 11:45	0.069	20/06/2015	0.043
30/06/2015 12:00	0.064	20/06/2015	0.034
30/06/2015 12:15	0.079	20/06/2015	0.035
30/06/2015 12:30	0.051	20/06/2015	0.036
30/06/2015 12:45	0.053	20/06/2015	0.040
30/06/2015 13:00	0.047	20/06/2015	0.030
30/06/2015 13:15	0.048	20/06/2015	0.039
30/06/2015 13:30	0.052	20/06/2015	0.041
30/06/2015 13:45	0.046	20/06/2015	0.038
30/06/2015 14:00	0.052	20/06/2015	0.036
30/06/2015 14:15	0.045	20/06/2015	0.041
30/06/2015 14:30	0.043	20/06/2015	0.049
30/06/2015 14:45	0.043	20/06/2015	0.039
30/06/2015 15:00	0.031	20/06/2015	0.048
30/06/2015 15:15	0.052	20/06/2015	0.055
30/06/2015 15:30	0.057	20/06/2015	0.063
30/06/2015 15:45	0.058	20/06/2015	0.039
30/06/2015 16:00	0.053	20/06/2015	0.061
30/06/2015 16:15	0.051	20/06/2015	0.070
30/06/2015 16:30	0.040	20/06/2015	0.069
30/06/2015 16:45	0.043	20/06/2015	0.061
30/06/2015 17:00	0.057	20/06/2015	0.042
30/06/2015 17:15	0.058	20/06/2015	0.067
30/06/2015 17:30	0.057	20/06/2015	0.053
30/06/2015 17:45	0.075	20/06/2015	0.065
30/06/2015 18:00	0.060	20/06/2015	0.048
30/06/2015 18:15	0.083	20/06/2015	0.051
30/06/2015 18:30	0.065	20/06/2015	0.063
30/06/2015 18:45	0.048	20/06/2015	0.059
30/06/2015 19:00	0.058	20/06/2015	0.067
30/06/2015 19:15	0.066	20/06/2015	0.059
30/06/2015 19:30	0.029	20/06/2015	0.066
30/06/2015 19:45	0.066	20/06/2015	0.056
30/06/2015 20:00	0.063	20/06/2015	0.049
30/06/2015 20:15	0.039	20/06/2015	0.059
30/06/2015 20:30	0.066	20/06/2015	0.061
30/06/2015 20:45	0.063	20/06/2015	0.049
30/06/2015 21:00	0.072	20/06/2015	0.050
30/06/2015 21:15	0.055	20/06/2015	0.061
30/06/2015 21:30	0.070	20/06/2015	0.054
30/06/2015 21:45	0.094	20/06/2015	0.056
30/06/2015 22:00	0.056	20/06/2015	0.059
30/06/2015 22:15	0.079	20/06/2015	0.050
30/06/2015 22:30	0.079	20/06/2015	0.050
30/06/2015 22:45	0.079	20/06/2015	0.041
30/06/2015 23:00	0.074	20/06/2015	0.044
30/06/2015 23:15	0.075	20/06/2015	0.036
30/06/2015 23:30	0.074	20/06/2015	0.054
30/06/2015 23:45	0.079	20/06/2015	0.047
01/07/2015 00:00	0.066	20/06/2015	0.056
01/07/2015 00:15	0.058	20/06/2015	0.057
01/07/2015 00:30	0.087	20/06/2015	0.065
01/07/2015 00:45	0.052	20/06/2015	0.066
01/07/2015 01:00	0.057	20/06/2015	0.065
01/07/2015 01:15	0.050	20/06/2015	0.061
01/07/2015 01:30	0.057	20/06/2015	0.060
01/07/2015 01:45	0.065	20/06/2015	0.055
01/07/2015 02:00	0.061	20/06/2015	0.069
01/07/2015 02:15	0.053	20/06/2015	0.063
01/07/2015 02:30	0.044	20/06/2015	0.058
01/07/2015 02:45	0.057	20/06/2015	0.051
01/07/2015 03:00	0.063	20/06/2015	0.044
01/07/2015 03:15	0.067	20/06/2015	0.058
01/07/2015 03:30	0.059	20/06/2015	0.061
01/07/2015 03:45	0.059	20/06/2015	0.049
01/07/2015 04:00	0.046	20/06/2015	0.055
01/07/2015 04:15	0.051	20/06/2015	0.059
01/07/2015 04:30	0.043	20/06/2015	0.060
01/07/2015 04:45	0.050	20/06/2015	0.055
01/07/2015 05:00	0.044	20/06/2015	0.061
01/07/2015 05:15	0.051	20/06/2015	0.055
01/07/2015 05:30	0.059	21/06/2015	0.051
01/07/2015 05:45	0.054	21/06/2015	0.048
01/07/2015 06:00	0.050	21/06/2015	0.039
01/07/2015 06:15	0.045	21/06/2015	0.051
01/07/2015 06:30	0.058	21/06/2015	0.051
01/07/2015 06:45	0.062	21/06/2015	0.070
01/07/2015 07:00	0.059	21/06/2015	0.052
01/07/2015 07:15	0.048	21/06/2015	0.053
01/07/2015 07:30	0.060	21/06/2015	0.050
01/07/2015 07:45	0.072	21/06/2015	0.056

Date/time	Measured flow (m3/s)	Date	Model input combined dataset (m3/s)
01/07/2015 08:00	0.051	21/06/2015	0.052
01/07/2015 08:15	0.061	21/06/2015	0.054
01/07/2015 08:30	0.052	21/06/2015	0.052
01/07/2015 08:45	0.074	21/06/2015	0.056
01/07/2015 09:00	0.066	21/06/2015	0.057
01/07/2015 09:15	0.077	21/06/2015	0.054
01/07/2015 09:30	0.064	21/06/2015	0.051
01/07/2015 09:45	0.046	21/06/2015	0.047
01/07/2015 10:00	0.082	21/06/2015	0.057
01/07/2015 10:15	0.093	21/06/2015	0.061
01/07/2015 10:30	0.070	21/06/2015	0.056
01/07/2015 10:45	0.074	21/06/2015	0.059
01/07/2015 11:00	0.062	21/06/2015	0.052
01/07/2015 11:15	0.035	21/06/2015	0.050
01/07/2015 11:30	0.065	21/06/2015	0.045
01/07/2015 11:45	0.059	21/06/2015	0.045
01/07/2015 12:00	0.054	21/06/2015	0.052
01/07/2015 12:15	0.071	21/06/2015	0.052
01/07/2015 12:30	0.059	21/06/2015	0.046
01/07/2015 12:45	0.081	21/06/2015	0.054
01/07/2015 13:00	0.075	21/06/2015	0.054
01/07/2015 13:15	0.050	21/06/2015	0.043
01/07/2015 13:30	0.062	21/06/2015	0.036
01/07/2015 13:45	0.076	21/06/2015	0.059
01/07/2015 14:00	0.061	21/06/2015	0.045
01/07/2015 14:15	0.059	21/06/2015	0.050
01/07/2015 14:30	0.062	21/06/2015	0.046
01/07/2015 14:45	0.082	21/06/2015	0.055
01/07/2015 15:00	0.065	21/06/2015	0.048
01/07/2015 15:15	0.046	21/06/2015	0.047
01/07/2015 15:30	0.064	21/06/2015	0.071
01/07/2015 15:45	0.069	21/06/2015	0.070
01/07/2015 16:00	0.064	21/06/2015	0.066
01/07/2015 16:15	0.069	21/06/2015	0.057
01/07/2015 16:30	0.069	21/06/2015	0.053
01/07/2015 16:45	0.059	21/06/2015	0.045
01/07/2015 17:00	0.069	21/06/2015	0.057
01/07/2015 17:15	0.056	21/06/2015	0.059
01/07/2015 17:30	0.064	21/06/2015	0.065
01/07/2015 17:45	0.058	21/06/2015	0.065
01/07/2015 18:00	0.046	21/06/2015	0.065
01/07/2015 18:15	0.067	21/06/2015	0.051
01/07/2015 18:30	0.075	21/06/2015	0.067
01/07/2015 18:45	0.059	21/06/2015	0.065
01/07/2015 19:00	0.080	21/06/2015	0.069
01/07/2015 19:15	0.069	21/06/2015	0.041
01/07/2015 19:30	0.084	21/06/2015	0.049
01/07/2015 19:45	0.060	21/06/2015	0.073
01/07/2015 20:00	0.063	21/06/2015	0.050
01/07/2015 20:15	0.086	21/06/2015	0.053
01/07/2015 20:30	0.061	21/06/2015	0.059
01/07/2015 20:45	0.056	21/06/2015	0.053
01/07/2015 21:00	0.064	21/06/2015	0.064
01/07/2015 21:15	0.083	21/06/2015	0.062
01/07/2015 21:30	0.059	21/06/2015	0.066
01/07/2015 21:45	0.054	21/06/2015	0.064
01/07/2015 22:00	0.081	21/06/2015	0.057
01/07/2015 22:15	0.067	21/06/2015	0.068
01/07/2015 22:30	0.064	21/06/2015	0.059
01/07/2015 22:45	0.073	21/06/2015	0.059
01/07/2015 23:00	0.080	21/06/2015	0.039
01/07/2015 23:15	0.086	21/06/2015	0.050
01/07/2015 23:30	0.069	21/06/2015	0.054
01/07/2015 23:45	0.070	21/06/2015	0.056
02/07/2015 00:00	0.064	21/06/2015	0.056
02/07/2015 00:15	0.069	21/06/2015	0.054
02/07/2015 00:30	0.063	21/06/2015	0.062
02/07/2015 00:45	0.066	21/06/2015	0.065
02/07/2015 01:00	0.069	21/06/2015	0.060
02/07/2015 01:15	0.067	21/06/2015	0.063
02/07/2015 01:30	0.062	21/06/2015	0.065
02/07/2015 01:45	0.070	21/06/2015	0.062
02/07/2015 02:00	0.065	21/06/2015	0.077
02/07/2015 02:15	0.070	21/06/2015	0.079
02/07/2015 02:30	0.047	21/06/2015	0.070
02/07/2015 02:45	0.062	21/06/2015	0.071
02/07/2015 03:00	0.060	21/06/2015	0.081
02/07/2015 03:15	0.043	21/06/2015	0.065
02/07/2015 03:30	0.049	21/06/2015	0.065
02/07/2015 03:45	0.050	21/06/2015	0.046
02/07/2015 04:00	0.057	21/06/2015	0.060

Date/time	Measured flow (m3/s)	Date	Model input combined dataset (m3/s)
02/07/2015 04:15	0.034	21/06/2015	0.053
02/07/2015 04:30	0.025	21/06/2015	0.056
02/07/2015 04:45	0.050	21/06/2015	0.030
02/07/2015 05:00	0.055	21/06/2015	0.068
02/07/2015 05:15	0.051	21/06/2015	0.047
02/07/2015 05:30	0.050	22/06/2015	0.063
02/07/2015 05:45	0.053	22/06/2015	0.063
02/07/2015 06:00	0.057	22/06/2015	0.058
02/07/2015 06:15	0.040	22/06/2015	0.041
02/07/2015 06:30	0.039	22/06/2015	0.047
02/07/2015 06:45	0.042	22/06/2015	0.049
02/07/2015 07:00	0.050	22/06/2015	0.050
02/07/2015 07:15	0.045	22/06/2015	0.047
02/07/2015 07:30	0.055	22/06/2015	0.050
02/07/2015 07:45	0.061	22/06/2015	0.035
02/07/2015 08:00	0.046	22/06/2015	0.047
02/07/2015 08:15	0.029	22/06/2015	0.044
02/07/2015 08:30	0.053	22/06/2015	0.049
02/07/2015 08:45	0.050	22/06/2015	0.045
02/07/2015 09:00	0.099	22/06/2015	0.052
02/07/2015 09:15	0.059	22/06/2015	0.040
02/07/2015 09:30	0.071	22/06/2015	0.038
02/07/2015 09:45	0.046	22/06/2015	0.044
02/07/2015 10:00	0.080	22/06/2015	0.045
02/07/2015 10:15	0.070	22/06/2015	0.046
02/07/2015 10:30	0.077	22/06/2015	0.038
02/07/2015 10:45	0.068	22/06/2015	0.048
02/07/2015 11:00	0.064	22/06/2015	0.036
02/07/2015 11:15	0.034	22/06/2015	0.042
02/07/2015 11:30	0.033	22/06/2015	0.043
02/07/2015 11:45	0.058	22/06/2015	0.035
02/07/2015 12:00	0.061	22/06/2015	0.031
02/07/2015 12:15	0.063	22/06/2015	0.045
02/07/2015 12:30	0.068	22/06/2015	0.039
02/07/2015 12:45	0.088	22/06/2015	0.042
02/07/2015 13:00	0.063	22/06/2015	0.037
02/07/2015 13:15	0.050	22/06/2015	0.049
02/07/2015 13:30	0.044	22/06/2015	0.052
02/07/2015 13:45	0.072	22/06/2015	0.044
02/07/2015 14:00	0.061	22/06/2015	0.062
02/07/2015 14:15	0.077	22/06/2015	0.057
02/07/2015 14:30	0.057	22/06/2015	0.050
02/07/2015 14:45	0.070	22/06/2015	0.050
02/07/2015 15:00	0.061	22/06/2015	0.055
02/07/2015 15:15	0.071	22/06/2015	0.068
02/07/2015 15:30	0.051	22/06/2015	0.064
02/07/2015 15:45	0.064	22/06/2015	0.056
02/07/2015 16:00	0.061	22/06/2015	0.049
02/07/2015 16:15	0.041	22/06/2015	0.051
02/07/2015 16:30	0.056	22/06/2015	0.052
02/07/2015 16:45	0.055	22/06/2015	0.051
02/07/2015 17:00	0.068	22/06/2015	0.054
02/07/2015 17:15	0.064	22/06/2015	0.047
02/07/2015 17:30	0.053	22/06/2015	0.044
02/07/2015 17:45	0.052	22/06/2015	0.054
02/07/2015 18:00	0.068	22/06/2015	0.047
02/07/2015 18:15	0.064	22/06/2015	0.045
02/07/2015 18:30	0.067	22/06/2015	0.053
02/07/2015 18:45	0.052	22/06/2015	0.047
02/07/2015 19:00	0.058	22/06/2015	0.046
02/07/2015 19:15	0.067	22/06/2015	0.052
02/07/2015 19:30	0.074	22/06/2015	0.064
02/07/2015 19:45	0.070	22/06/2015	0.058
02/07/2015 20:00	0.081	22/06/2015	0.049
02/07/2015 20:15	0.082	22/06/2015	0.053
02/07/2015 20:30	0.078	22/06/2015	0.042
02/07/2015 20:45	0.080	22/06/2015	0.052
02/07/2015 21:00	0.076	22/06/2015	0.065
02/07/2015 21:15	0.079	22/06/2015	0.056
02/07/2015 21:30	0.092	22/06/2015	0.061
02/07/2015 21:45	0.085	22/06/2015	0.069
02/07/2015 22:00	0.056	22/06/2015	0.061
02/07/2015 22:15	0.054	22/06/2015	0.065
02/07/2015 22:30	0.071	22/06/2015	0.059
02/07/2015 22:45	0.068	22/06/2015	0.065
02/07/2015 23:00	0.069	22/06/2015	0.059
02/07/2015 23:15	0.078	22/06/2015	0.050
02/07/2015 23:30	0.053	22/06/2015	0.057
02/07/2015 23:45	0.082	22/06/2015	0.058
03/07/2015 00:00	0.077	22/06/2015	0.046
03/07/2015 00:15	0.069	22/06/2015	0.054

Date/time	Measured flow (m3/s)	Date	Model input combined dataset (m3/s)
03/07/2015 00:30	0.076	22/06/2015	0.059
03/07/2015 00:45	0.038	22/06/2015	0.062
03/07/2015 01:00	0.078	22/06/2015	0.058
03/07/2015 01:15	0.088	22/06/2015	0.048
03/07/2015 01:30	0.073	22/06/2015	0.108
03/07/2015 01:45	0.062	22/06/2015	0.057
03/07/2015 02:00	0.074	22/06/2015	0.063
03/07/2015 02:15	0.072	22/06/2015	0.050
03/07/2015 02:30	0.073	22/06/2015	0.052
03/07/2015 02:45	0.051	22/06/2015	0.048
03/07/2015 03:00	0.058	22/06/2015	0.071
03/07/2015 03:15	0.044	22/06/2015	0.068
03/07/2015 03:30	0.052	22/06/2015	0.069
03/07/2015 03:45	0.058	22/06/2015	0.052
03/07/2015 04:00	0.050	22/06/2015	0.057
03/07/2015 04:15	0.050	22/06/2015	0.065
03/07/2015 04:30	0.064	22/06/2015	0.057
03/07/2015 04:45	0.039	22/06/2015	0.053
03/07/2015 05:00	0.057	22/06/2015	0.083
03/07/2015 05:15	0.064	22/06/2015	0.062
03/07/2015 05:30	0.058	23/06/2015	0.050
03/07/2015 05:45	0.059	23/06/2015	0.053
03/07/2015 06:00	0.056	23/06/2015	0.066
03/07/2015 06:15	0.031	23/06/2015	0.058
03/07/2015 06:30	0.048	23/06/2015	0.061
03/07/2015 06:45	0.054	23/06/2015	0.060
03/07/2015 07:00	0.047	23/06/2015	0.049
03/07/2015 07:15	0.053	23/06/2015	0.042
03/07/2015 07:30	0.052	23/06/2015	0.059
03/07/2015 07:45	0.058	23/06/2015	0.055
03/07/2015 08:00	0.056	23/06/2015	0.051
03/07/2015 08:15	0.045	23/06/2015	0.050
03/07/2015 08:30	0.061	23/06/2015	0.047
03/07/2015 08:45	0.050	23/06/2015	0.055
03/07/2015 09:00	0.027	23/06/2015	0.053
03/07/2015 09:15	0.061	23/06/2015	0.065
03/07/2015 09:30	0.067	23/06/2015	0.042
03/07/2015 09:45	0.018	23/06/2015	0.031
03/07/2015 10:00	0.085	23/06/2015	0.051
03/07/2015 10:15	0.026	23/06/2015	0.049
03/07/2015 10:30	0.063	23/06/2015	0.056
03/07/2015 10:45	0.067	23/06/2015	0.042
03/07/2015 11:00	0.088	23/06/2015	0.053
03/07/2015 11:15	0.048	23/06/2015	0.039
03/07/2015 11:30	0.068	23/06/2015	0.048
03/07/2015 11:45	0.057	23/06/2015	0.040
03/07/2015 12:00	0.073	23/06/2015	0.047
03/07/2015 12:15	0.043	23/06/2015	0.041
03/07/2015 12:30	0.082	23/06/2015	0.037
03/07/2015 12:45	0.057	23/06/2015	0.038
03/07/2015 13:00	0.063	23/06/2015	0.044
03/07/2015 13:15	0.070	23/06/2015	0.050
03/07/2015 13:30	0.055	23/06/2015	0.037
03/07/2015 13:45	0.070	23/06/2015	0.052
03/07/2015 14:00	0.070	23/06/2015	0.067
03/07/2015 14:15	0.068	23/06/2015	0.048
03/07/2015 14:30	0.020	23/06/2015	0.052
03/07/2015 14:45	0.071	23/06/2015	0.061
03/07/2015 15:00	0.062	23/06/2015	0.071
03/07/2015 15:15	0.045	23/06/2015	0.061
03/07/2015 15:30	0.058	23/06/2015	0.063
03/07/2015 15:45	0.051	23/06/2015	0.062
03/07/2015 16:00	0.062	23/06/2015	0.066
03/07/2015 16:15	0.067	23/06/2015	0.055
03/07/2015 16:30	0.066	23/06/2015	0.072
03/07/2015 16:45	0.076	23/06/2015	0.072
03/07/2015 17:00	0.076	23/06/2015	0.078
03/07/2015 17:15	0.068	23/06/2015	0.069
03/07/2015 17:30	0.080	23/06/2015	0.065
03/07/2015 17:45	0.072	23/06/2015	0.066
03/07/2015 18:00	0.059	23/06/2015	0.047
03/07/2015 18:15	0.075	23/06/2015	0.061
03/07/2015 18:30	0.037	23/06/2015	0.056
03/07/2015 18:45	0.051	23/06/2015	0.049
03/07/2015 19:00	0.062	23/06/2015	0.050
03/07/2015 19:15	0.079	23/06/2015	0.057
03/07/2015 19:30	0.061	23/06/2015	0.053
03/07/2015 19:45	0.075	23/06/2015	0.053
03/07/2015 20:00	0.087	23/06/2015	0.043
03/07/2015 20:15	0.070	23/06/2015	0.059
03/07/2015 20:30	0.070	23/06/2015	0.056

Date/time	Measured flow (m3/s)	Date	Model input combined dataset (m3/s)
03/07/2015 20:45	0.083	23/06/2015	0.045
03/07/2015 21:00	0.067	23/06/2015	0.052
03/07/2015 21:15	0.085	23/06/2015	0.054
03/07/2015 21:30	0.045	23/06/2015	0.023
03/07/2015 21:45	0.078	23/06/2015	0.047
03/07/2015 22:00	0.069	23/06/2015	0.063
03/07/2015 22:15	0.052	23/06/2015	0.046
03/07/2015 22:30	0.080	23/06/2015	0.054
03/07/2015 22:45	0.082	23/06/2015	0.051
03/07/2015 23:00	0.088	23/06/2015	0.045
03/07/2015 23:15	0.057	23/06/2015	0.053
03/07/2015 23:30	0.028	23/06/2015	0.058
03/07/2015 23:45	0.085	23/06/2015	0.048
04/07/2015 00:00	0.083	23/06/2015	0.060
04/07/2015 00:15	0.064	23/06/2015	0.046
04/07/2015 00:30	0.079	23/06/2015	0.057
04/07/2015 00:45	0.062	23/06/2015	0.057
04/07/2015 01:00	0.073	23/06/2015	0.061
04/07/2015 01:15	0.061	23/06/2015	0.064
04/07/2015 01:30	0.025	23/06/2015	0.065
04/07/2015 01:45	0.065	23/06/2015	0.052
04/07/2015 02:00	0.066	23/06/2015	0.063
04/07/2015 02:15	0.093	23/06/2015	0.065
04/07/2015 02:30	0.225	23/06/2015	0.066
04/07/2015 02:45	0.244	23/06/2015	0.059
04/07/2015 03:00	0.232	23/06/2015	0.050
04/07/2015 03:15	0.216	23/06/2015	0.072
04/07/2015 03:30	0.168	23/06/2015	0.059
04/07/2015 03:45	0.203	23/06/2015	0.050
04/07/2015 04:00	0.150	23/06/2015	0.057
04/07/2015 04:15	0.170	23/06/2015	0.060
04/07/2015 04:30	0.159	23/06/2015	0.047
04/07/2015 04:45	0.148	23/06/2015	0.056
04/07/2015 05:00	0.147	23/06/2015	0.048
04/07/2015 05:15	0.125	24/06/2015	0.058
04/07/2015 05:30	0.131	24/06/2015	0.061
04/07/2015 05:45	0.113	24/06/2015	0.033
04/07/2015 06:00	0.116	24/06/2015	0.061
04/07/2015 06:15	0.113	24/06/2015	0.046
04/07/2015 06:30	0.113	24/06/2015	0.065
04/07/2015 06:45	0.076	24/06/2015	0.062
04/07/2015 07:00	0.087	24/06/2015	0.046
04/07/2015 07:15	0.103	24/06/2015	0.048
04/07/2015 07:30	0.076	24/06/2015	0.051
04/07/2015 07:45	0.075	24/06/2015	0.053
04/07/2015 08:00	0.088	24/06/2015	0.044
04/07/2015 08:15	0.093	24/06/2015	0.056
04/07/2015 08:30	0.077	24/06/2015	0.042
04/07/2015 08:45	0.110	24/06/2015	0.043
04/07/2015 09:00	0.089	24/06/2015	0.050
04/07/2015 09:15	0.086	24/06/2015	0.041
04/07/2015 09:30	0.092	24/06/2015	0.046
04/07/2015 09:45	0.087	24/06/2015	0.048
04/07/2015 10:00	0.095	24/06/2015	0.049
04/07/2015 10:15	0.085	24/06/2015	0.038
04/07/2015 10:30	0.102	24/06/2015	0.037
04/07/2015 10:45	0.089	24/06/2015	0.039
04/07/2015 11:00	0.085	24/06/2015	0.032
04/07/2015 11:15	0.106	24/06/2015	0.046
04/07/2015 11:30	0.068	24/06/2015	0.044
04/07/2015 11:45	0.082	24/06/2015	0.037
04/07/2015 12:00	0.073	24/06/2015	0.043
04/07/2015 12:15	0.069	24/06/2015	0.041
04/07/2015 12:30	0.074	24/06/2015	0.046
04/07/2015 12:45	0.092	24/06/2015	0.043
04/07/2015 13:00	0.086	24/06/2015	0.050
04/07/2015 13:15	0.092	24/06/2015	0.046
04/07/2015 13:30	0.071	24/06/2015	0.036
04/07/2015 13:45	0.084	24/06/2015	0.051
04/07/2015 14:00	0.075	24/06/2015	0.047
04/07/2015 14:15	0.093	24/06/2015	0.056
04/07/2015 14:30	0.099	24/06/2015	0.058
04/07/2015 14:45	0.073	24/06/2015	0.052
04/07/2015 15:00	0.084	24/06/2015	0.018
04/07/2015 15:15	0.071	24/06/2015	0.058
04/07/2015 15:30	0.077	24/06/2015	0.062
04/07/2015 15:45	0.078	24/06/2015	0.059
04/07/2015 16:00	0.088	24/06/2015	0.078
04/07/2015 16:15	0.049	24/06/2015	0.069
04/07/2015 16:30	0.061	24/06/2015	0.042
04/07/2015 16:45	0.074	24/06/2015	0.054

Date/time	Measured flow (m3/s)	Date	Model input combined dataset (m3/s)
04/07/2015 17:00	0.065	24/06/2015	0.058
04/07/2015 17:15	0.072	24/06/2015	0.080
04/07/2015 17:30	0.071	24/06/2015	0.080
04/07/2015 17:45	0.029	24/06/2015	0.057
04/07/2015 18:00	0.081	24/06/2015	0.082
04/07/2015 18:15	0.070	24/06/2015	0.059
04/07/2015 18:30	0.067	24/06/2015	0.046
04/07/2015 18:45	0.069	24/06/2015	0.051
04/07/2015 19:00	0.067	24/06/2015	0.036
04/07/2015 19:15	0.062	24/06/2015	0.065
04/07/2015 19:30	0.070	24/06/2015	0.063
04/07/2015 19:45	0.060	24/06/2015	0.050
04/07/2015 20:00	0.060	24/06/2015	0.051
04/07/2015 20:15	0.070	24/06/2015	0.046
04/07/2015 20:30	0.060	24/06/2015	0.044
04/07/2015 20:45	0.022	24/06/2015	0.066
04/07/2015 21:00	0.056	24/06/2015	0.047
04/07/2015 21:15	0.066	24/06/2015	0.059
04/07/2015 21:30	0.054	24/06/2015	0.050
04/07/2015 21:45	0.067	24/06/2015	0.060
04/07/2015 22:00	0.069	24/06/2015	0.038
04/07/2015 22:15	0.068	24/06/2015	0.053
04/07/2015 22:30	0.058	24/06/2015	0.061
04/07/2015 22:45	0.066	24/06/2015	0.042
04/07/2015 23:00	0.057	24/06/2015	0.046
04/07/2015 23:15	0.057	24/06/2015	0.045
04/07/2015 23:30	0.049	24/06/2015	0.044
04/07/2015 23:45	0.053	24/06/2015	0.044
05/07/2015 00:00	0.057	24/06/2015	0.046
05/07/2015 00:15	0.075	24/06/2015	0.051
05/07/2015 00:30	0.060	24/06/2015	0.068
05/07/2015 00:45	0.056	24/06/2015	0.031
05/07/2015 01:00	0.071	24/06/2015	0.055
05/07/2015 01:15	0.062	24/06/2015	0.048
05/07/2015 01:30	0.050	24/06/2015	0.052
05/07/2015 01:45	0.068	24/06/2015	0.060
05/07/2015 02:00	0.058	24/06/2015	0.073
05/07/2015 02:15	0.062	24/06/2015	0.061
05/07/2015 02:30	0.067	24/06/2015	0.064
05/07/2015 02:45	0.060	24/06/2015	0.050
05/07/2015 03:00	0.059	24/06/2015	0.073
05/07/2015 03:15	0.064	24/06/2015	0.064
05/07/2015 03:30	0.057	24/06/2015	0.063
05/07/2015 03:45	0.046	24/06/2015	0.059
05/07/2015 04:00	0.051	24/06/2015	0.046
05/07/2015 04:15	0.043	24/06/2015	0.055
05/07/2015 04:30	0.048	24/06/2015	0.044
05/07/2015 04:45	0.058	24/06/2015	0.050
05/07/2015 05:00	0.045	24/06/2015	0.057
05/07/2015 05:15	0.049	25/06/2015	0.055
05/07/2015 05:30	0.055	25/06/2015	0.063
05/07/2015 05:45	0.050	25/06/2015	0.059
05/07/2015 06:00	0.050	25/06/2015	0.066
05/07/2015 06:15	0.047	25/06/2015	0.061
05/07/2015 06:30	0.054	25/06/2015	0.065
05/07/2015 06:45	0.044	25/06/2015	0.035
05/07/2015 07:00	0.052	25/06/2015	0.017
05/07/2015 07:15	0.061	25/06/2015	0.050
05/07/2015 07:30	0.048	25/06/2015	0.055
05/07/2015 07:45	0.056	25/06/2015	0.048
05/07/2015 08:00	0.052	25/06/2015	0.056
05/07/2015 08:15	0.050	25/06/2015	0.044
05/07/2015 08:30	0.064	25/06/2015	0.058
05/07/2015 08:45	0.038	25/06/2015	0.033
05/07/2015 09:00	0.062	25/06/2015	0.035
05/07/2015 09:15	0.053	25/06/2015	0.045
05/07/2015 09:30	0.059	25/06/2015	0.043
05/07/2015 09:45	0.072	25/06/2015	0.042
05/07/2015 10:00	0.078	25/06/2015	0.041
05/07/2015 10:15	0.087	25/06/2015	0.032
05/07/2015 10:30	0.101	25/06/2015	0.044
05/07/2015 10:45	0.116	25/06/2015	0.044
05/07/2015 11:00	0.123	25/06/2015	0.037
05/07/2015 11:15	0.105	25/06/2015	0.040
05/07/2015 11:30	0.120	25/06/2015	0.034
05/07/2015 11:45	0.118	25/06/2015	0.047
05/07/2015 12:00	0.124	25/06/2015	0.043
05/07/2015 12:15	0.125	25/06/2015	0.044
05/07/2015 12:30	0.135	25/06/2015	0.044
05/07/2015 12:45	0.148	25/06/2015	0.043
05/07/2015 13:00	0.163	25/06/2015	0.038

Date/time	Measured flow (m3/s)	Date	Model input combined dataset (m3/s)
05/07/2015 13:15	0.183	25/06/2015	0.057
05/07/2015 13:30	0.178	25/06/2015	0.047
05/07/2015 13:45	0.125	25/06/2015	0.043
05/07/2015 14:00	0.167	25/06/2015	0.045
05/07/2015 14:15	0.147	25/06/2015	0.060
05/07/2015 14:30	0.162	25/06/2015	0.068
05/07/2015 14:45	0.142	25/06/2015	0.038
05/07/2015 15:00	0.146	25/06/2015	0.033
05/07/2015 15:15	0.128	25/06/2015	0.060
05/07/2015 15:30	0.125	25/06/2015	0.067
05/07/2015 15:45	0.122	25/06/2015	0.022
05/07/2015 16:00	0.117	25/06/2015	0.066
05/07/2015 16:15	0.147	25/06/2015	0.065
05/07/2015 16:30	0.096	25/06/2015	0.056
05/07/2015 16:45	0.110	25/06/2015	0.047
05/07/2015 17:00	0.098	25/06/2015	0.048
05/07/2015 17:15	0.108	25/06/2015	0.047
05/07/2015 17:30	0.095	25/06/2015	0.054
05/07/2015 17:45	0.100	25/06/2015	0.027
05/07/2015 18:00	0.113	25/06/2015	0.061
05/07/2015 18:15	0.092	25/06/2015	0.057
05/07/2015 18:30	0.094	25/06/2015	0.034
05/07/2015 18:45	0.123	25/06/2015	0.046
05/07/2015 19:00	0.109	25/06/2015	0.054
05/07/2015 19:15	0.115	25/06/2015	0.063
05/07/2015 19:30	0.103	25/06/2015	0.051
05/07/2015 19:45	0.078	25/06/2015	0.038
05/07/2015 20:00	0.082	25/06/2015	0.055
05/07/2015 20:15	0.112	25/06/2015	0.062
05/07/2015 20:30	0.107	25/06/2015	0.062
05/07/2015 20:45	0.082	25/06/2015	0.058
05/07/2015 21:00	0.091	25/06/2015	0.054
05/07/2015 21:15	0.119	25/06/2015	0.067
05/07/2015 21:30	0.086	25/06/2015	0.055
05/07/2015 21:45	0.078	25/06/2015	0.049
05/07/2015 22:00	0.096	25/06/2015	0.039
05/07/2015 22:15	0.072	25/06/2015	0.023
05/07/2015 22:30	0.104	25/06/2015	0.056
05/07/2015 22:45	0.086	25/06/2015	0.047
05/07/2015 23:00	0.095	25/06/2015	0.047
05/07/2015 23:15	0.081	25/06/2015	0.058
05/07/2015 23:30	0.081	25/06/2015	0.044
05/07/2015 23:45	0.065	25/06/2015	0.059
06/07/2015 00:00	0.099	25/06/2015	0.051
06/07/2015 00:15	0.082	25/06/2015	0.065
06/07/2015 00:30	0.104	25/06/2015	0.051
06/07/2015 00:45	0.074	25/06/2015	0.053
06/07/2015 01:00	0.093	25/06/2015	0.060
06/07/2015 01:15	0.101	25/06/2015	0.059
06/07/2015 01:30	0.074	25/06/2015	0.075
06/07/2015 01:45	0.090	25/06/2015	0.055
06/07/2015 02:00	0.100	25/06/2015	0.049
06/07/2015 02:15	0.098	25/06/2015	0.034
06/07/2015 02:30	0.076	25/06/2015	0.058
06/07/2015 02:45	0.080	25/06/2015	0.058
06/07/2015 03:00	0.077	25/06/2015	0.060
06/07/2015 03:15	0.088	25/06/2015	0.060
06/07/2015 03:30	0.068	25/06/2015	0.057
06/07/2015 03:45	0.091	25/06/2015	0.067
06/07/2015 04:00	0.075	25/06/2015	0.073
06/07/2015 04:15	0.052	25/06/2015	0.018
06/07/2015 04:30	0.062	25/06/2015	0.031
06/07/2015 04:45	0.089	25/06/2015	0.028
06/07/2015 05:00	0.088	26/06/2015	0.058
06/07/2015 05:15	0.098	26/06/2015	0.055
06/07/2015 05:30	0.098	26/06/2015	0.068
06/07/2015 05:45	0.080	26/06/2015	0.057
06/07/2015 06:00	0.091	26/06/2015	0.065
06/07/2015 06:15	0.068	26/06/2015	0.075
06/07/2015 06:30	0.079	26/06/2015	0.045
06/07/2015 06:45	0.078	26/06/2015	0.047
06/07/2015 07:00	0.074	26/06/2015	0.054
06/07/2015 07:15	0.057	26/06/2015	0.062
06/07/2015 07:30	0.073	26/06/2015	0.047
06/07/2015 07:45	0.053	26/06/2015	0.064
06/07/2015 08:00	0.078	26/06/2015	0.056
06/07/2015 08:15	0.078	26/06/2015	0.053
06/07/2015 08:30	0.075	26/06/2015	0.042
06/07/2015 08:45	0.075	26/06/2015	0.044
06/07/2015 09:00	0.077	26/06/2015	0.041
06/07/2015 09:15	0.074	26/06/2015	0.046

Date/time	Measured flow (m3/s)	Date	Model input combined dataset (m3/s)
06/07/2015 09:30	0.069	26/06/2015	0.039
06/07/2015 09:45	0.084	26/06/2015	0.051
06/07/2015 10:00	0.079	26/06/2015	0.047
06/07/2015 10:15	0.073	26/06/2015	0.044
06/07/2015 10:30	0.046	26/06/2015	0.040
06/07/2015 10:45	0.088	26/06/2015	0.048
06/07/2015 11:00	0.079	26/06/2015	0.037
06/07/2015 11:15	0.095	26/06/2015	0.035
06/07/2015 11:30	0.086	26/06/2015	0.042
06/07/2015 11:45	0.082	26/06/2015	0.048
06/07/2015 12:00	0.076	26/06/2015	0.043
06/07/2015 12:15	0.072	26/06/2015	0.040
06/07/2015 12:30	0.078	26/06/2015	0.034
06/07/2015 12:45	0.060	26/06/2015	0.039
06/07/2015 13:00	0.074	26/06/2015	0.050
06/07/2015 13:15	0.072	26/06/2015	0.040
06/07/2015 13:30	0.064	26/06/2015	0.055
06/07/2015 13:45	0.079	26/06/2015	0.052
06/07/2015 14:00	0.066	26/06/2015	0.056
06/07/2015 14:15	0.060	26/06/2015	0.057
06/07/2015 14:30	0.072	26/06/2015	0.046
06/07/2015 14:45	0.066	26/06/2015	0.062
06/07/2015 15:00	0.071	26/06/2015	0.065
06/07/2015 15:15	0.068	26/06/2015	0.062
06/07/2015 15:30	0.075	26/06/2015	0.031
06/07/2015 15:45	0.076	26/06/2015	0.062
06/07/2015 16:00	0.073	26/06/2015	0.071
06/07/2015 16:15	0.073	26/06/2015	0.066
06/07/2015 16:30	0.066	26/06/2015	0.064
06/07/2015 16:45	0.055	26/06/2015	0.028
06/07/2015 17:00	0.070	26/06/2015	0.053
06/07/2015 17:15	0.065	26/06/2015	0.073
06/07/2015 17:30	0.064	26/06/2015	0.071
06/07/2015 17:45	0.073	26/06/2015	0.061
06/07/2015 18:00	0.062	26/06/2015	0.066
06/07/2015 18:15	0.060	26/06/2015	0.071
06/07/2015 18:30	0.071	26/06/2015	0.070
06/07/2015 18:45	0.075	26/06/2015	0.068
06/07/2015 19:00	0.064	26/06/2015	0.045
06/07/2015 19:15	0.079	26/06/2015	0.068
06/07/2015 19:30	0.060	26/06/2015	0.068
06/07/2015 19:45	0.081	26/06/2015	0.071
06/07/2015 20:00	0.085	26/06/2015	0.064
06/07/2015 20:15	0.057	26/06/2015	0.057
06/07/2015 20:30	0.068	26/06/2015	0.044
06/07/2015 20:45	0.065	26/06/2015	0.074
06/07/2015 21:00	0.076	26/06/2015	0.045
06/07/2015 21:15	0.077	26/06/2015	0.063
06/07/2015 21:30	0.058	26/06/2015	0.047
06/07/2015 21:45	0.078	26/06/2015	0.024
06/07/2015 22:00	0.050	26/06/2015	0.059
06/07/2015 22:15	0.084	26/06/2015	0.059
06/07/2015 22:30	0.085	26/06/2015	0.054
06/07/2015 22:45	0.088	26/06/2015	0.059
06/07/2015 23:00	0.087	26/06/2015	0.051
06/07/2015 23:15	0.088	26/06/2015	0.065
06/07/2015 23:30	0.084	26/06/2015	0.060
06/07/2015 23:45	0.079	26/06/2015	0.055
07/07/2015 00:00	0.075	26/06/2015	0.059
07/07/2015 00:15	0.077	26/06/2015	0.061
07/07/2015 00:30	0.088	26/06/2015	0.064
07/07/2015 00:45	0.073	26/06/2015	0.070
07/07/2015 01:00	0.071	26/06/2015	0.063
07/07/2015 01:15	0.059	26/06/2015	0.053
07/07/2015 01:30	0.050	26/06/2015	0.062
07/07/2015 01:45	0.076	26/06/2015	0.058
07/07/2015 02:00	0.060	26/06/2015	0.064
07/07/2015 02:15	0.069	26/06/2015	0.054
07/07/2015 02:30	0.060	26/06/2015	0.072
07/07/2015 02:45	0.044	26/06/2015	0.050
07/07/2015 03:00	0.067	26/06/2015	0.062
07/07/2015 03:15	0.048	26/06/2015	0.065
07/07/2015 03:30	0.054	26/06/2015	0.056
07/07/2015 03:45	0.058	26/06/2015	0.066
07/07/2015 04:00	0.061	26/06/2015	0.078
07/07/2015 04:15	0.053	26/06/2015	0.074
07/07/2015 04:30	0.054	26/06/2015	0.065
07/07/2015 04:45	0.055	26/06/2015	0.041
07/07/2015 05:00	0.055	27/06/2015	0.066
07/07/2015 05:15	0.056	27/06/2015	0.068
07/07/2015 05:30	0.048	27/06/2015	0.057

Date/time	Measured flow (m3/s)	Date	Model input combined dataset (m3/s)
07/07/2015 05:45	0.054	27/06/2015	0.058
07/07/2015 06:00	0.051	27/06/2015	0.043
07/07/2015 06:15	0.046	27/06/2015	0.052
07/07/2015 06:30	0.062	27/06/2015	0.057
07/07/2015 06:45	0.057	27/06/2015	0.055
07/07/2015 07:00	0.061	27/06/2015	0.059
07/07/2015 07:15	0.067	27/06/2015	0.067
07/07/2015 07:30	0.071	27/06/2015	0.044
07/07/2015 07:45	0.044	27/06/2015	0.068
07/07/2015 08:00	0.065	27/06/2015	0.052
07/07/2015 08:15	0.060	27/06/2015	0.043
07/07/2015 08:30	0.059	27/06/2015	0.047
07/07/2015 08:45	0.075	27/06/2015	0.028
07/07/2015 09:00	0.067	27/06/2015	0.046
07/07/2015 09:15	0.077	27/06/2015	0.046
07/07/2015 09:30	0.073	27/06/2015	0.043
07/07/2015 09:45	0.091	27/06/2015	0.039
07/07/2015 10:00	0.060	27/06/2015	0.038
07/07/2015 10:15	0.081	27/06/2015	0.057
07/07/2015 10:30	0.081	27/06/2015	0.037
07/07/2015 10:45	0.076	27/06/2015	0.059
07/07/2015 11:00	0.068	27/06/2015	0.049
07/07/2015 11:15	0.074	27/06/2015	0.031
07/07/2015 11:30	0.078	27/06/2015	0.020
07/07/2015 11:45	0.072	27/06/2015	0.049
07/07/2015 12:00	0.077	27/06/2015	0.034
07/07/2015 12:15	0.057	27/06/2015	0.036
07/07/2015 12:30	0.062	27/06/2015	0.045
07/07/2015 12:45	0.068	27/06/2015	0.035
07/07/2015 13:00	0.072	27/06/2015	0.041
07/07/2015 13:15	0.075	27/06/2015	0.041
07/07/2015 13:30	0.064	27/06/2015	0.063
07/07/2015 13:45	0.072	27/06/2015	0.049
07/07/2015 14:00	0.071	27/06/2015	0.057
07/07/2015 14:15	0.072	27/06/2015	0.048
07/07/2015 14:30	0.057	27/06/2015	0.050
07/07/2015 14:45	0.069	27/06/2015	0.071
07/07/2015 15:00	0.083	27/06/2015	0.065
07/07/2015 15:15	0.067	27/06/2015	0.055
07/07/2015 15:30	0.077	27/06/2015	0.061
07/07/2015 15:45	0.099	27/06/2015	0.057
07/07/2015 16:00	0.062	27/06/2015	0.068
07/07/2015 16:15	0.079	27/06/2015	0.053
07/07/2015 16:30	0.061	27/06/2015	0.078
07/07/2015 16:45	0.077	27/06/2015	0.061
07/07/2015 17:00	0.071	27/06/2015	0.065
07/07/2015 17:15	0.072	27/06/2015	0.054
07/07/2015 17:30	0.082	27/06/2015	0.076
07/07/2015 17:45	0.057	27/06/2015	0.073
07/07/2015 18:00	0.074	27/06/2015	0.081
07/07/2015 18:15	0.072	27/06/2015	0.071
07/07/2015 18:30	0.077	27/06/2015	0.039
07/07/2015 18:45	0.078	27/06/2015	0.048
07/07/2015 19:00	0.075	27/06/2015	0.060
07/07/2015 19:15	0.074	27/06/2015	0.051
07/07/2015 19:30	0.069	27/06/2015	0.066
07/07/2015 19:45	0.076	27/06/2015	0.045
07/07/2015 20:00	0.075	27/06/2015	0.051
07/07/2015 20:15	0.082	27/06/2015	0.073
07/07/2015 20:30	0.069	27/06/2015	0.049
07/07/2015 20:45	0.069	27/06/2015	0.060
07/07/2015 21:00	0.081	27/06/2015	0.058
07/07/2015 21:15	0.092	27/06/2015	0.071
07/07/2015 21:30	0.096	27/06/2015	0.041
07/07/2015 21:45	0.084	27/06/2015	0.055
07/07/2015 22:00	0.088	27/06/2015	0.059
07/07/2015 22:15	0.072	27/06/2015	0.053
07/07/2015 22:30	0.086	27/06/2015	0.045
07/07/2015 22:45	0.086	27/06/2015	0.053
07/07/2015 23:00	0.076	27/06/2015	0.062
07/07/2015 23:15	0.062	27/06/2015	0.066
07/07/2015 23:30	0.077	27/06/2015	0.044
07/07/2015 23:45	0.053	27/06/2015	0.059
08/07/2015 00:00	0.078	27/06/2015	0.046
08/07/2015 00:15	0.032	27/06/2015	0.070
08/07/2015 00:30	0.051	27/06/2015	0.051
08/07/2015 00:45	0.076	27/06/2015	0.065
08/07/2015 01:00	0.054	27/06/2015	0.064
08/07/2015 01:15	0.076	27/06/2015	0.053
08/07/2015 01:30	0.057	27/06/2015	0.033
08/07/2015 01:45	0.069	27/06/2015	0.061

Date/time	Measured flow (m3/s)	Date	Model input combined dataset (m3/s)
08/07/2015 02:00	0.049	27/06/2015	0.056
08/07/2015 02:15	0.054	27/06/2015	0.047
08/07/2015 02:30	0.057	27/06/2015	0.049
08/07/2015 02:45	0.065	27/06/2015	0.067
08/07/2015 03:00	0.061	27/06/2015	0.057
08/07/2015 03:15	0.049	27/06/2015	0.064
08/07/2015 03:30	0.061	27/06/2015	0.064
08/07/2015 03:45	0.062	27/06/2015	0.043
08/07/2015 04:00	0.065	27/06/2015	0.048
08/07/2015 04:15	0.050	27/06/2015	0.050
08/07/2015 04:30	0.030	27/06/2015	0.056
08/07/2015 04:45	0.060	28/06/2015	0.067
08/07/2015 05:00	0.058	28/06/2015	0.060
08/07/2015 05:15	0.051	28/06/2015	0.018
08/07/2015 05:30	0.060	28/06/2015	0.067
08/07/2015 05:45	0.056	28/06/2015	0.051
08/07/2015 06:00	0.050	28/06/2015	0.062
08/07/2015 06:15	0.026	28/06/2015	0.066
08/07/2015 06:30	0.047	28/06/2015	0.069
08/07/2015 06:45	0.026	28/06/2015	0.068
08/07/2015 07:00	0.062	28/06/2015	0.059
08/07/2015 07:15	0.062	28/06/2015	0.058
08/07/2015 07:30	0.056	28/06/2015	0.020
08/07/2015 07:45	0.052	28/06/2015	0.061
08/07/2015 08:00	0.062	28/06/2015	0.056
08/07/2015 08:15	0.067	28/06/2015	0.048
08/07/2015 08:30	0.077	28/06/2015	0.046
08/07/2015 08:45	0.070	28/06/2015	0.051
08/07/2015 09:00	0.080	28/06/2015	0.039
08/07/2015 09:15	0.100	28/06/2015	0.045
08/07/2015 09:30	0.094	28/06/2015	0.051
08/07/2015 09:45	0.081	28/06/2015	0.043
08/07/2015 10:00	0.082	28/06/2015	0.019
08/07/2015 10:15	0.062	28/06/2015	0.061
08/07/2015 10:30	0.071	28/06/2015	0.046
08/07/2015 10:45	0.083	28/06/2015	0.043
08/07/2015 11:00	0.068	28/06/2015	0.040
08/07/2015 11:15	0.074	28/06/2015	0.042
08/07/2015 11:30	0.071	28/06/2015	0.049
08/07/2015 11:45	0.074	28/06/2015	0.035
08/07/2015 12:00	0.069	28/06/2015	0.033
08/07/2015 12:15	0.065	28/06/2015	0.060
08/07/2015 12:30	0.079	28/06/2015	0.063
08/07/2015 12:45	0.038	28/06/2015	0.038
08/07/2015 13:00	0.071	28/06/2015	0.048
08/07/2015 13:15	0.065	28/06/2015	0.027
08/07/2015 13:30	0.058	28/06/2015	0.046
08/07/2015 13:45	0.061	28/06/2015	0.044
08/07/2015 14:00	0.070	28/06/2015	0.057
08/07/2015 14:15	0.082	28/06/2015	0.055
08/07/2015 14:30	0.074	28/06/2015	0.043
08/07/2015 14:45	0.068	28/06/2015	0.050
08/07/2015 15:00	0.077	28/06/2015	0.034
08/07/2015 15:15	0.065	28/06/2015	0.042
08/07/2015 15:30	0.067	28/06/2015	0.063
08/07/2015 15:45	0.056	28/06/2015	0.066
08/07/2015 16:00	0.066	28/06/2015	0.073
08/07/2015 16:15	0.062	28/06/2015	0.077
08/07/2015 16:30	0.066	28/06/2015	0.068
08/07/2015 16:45	0.055	28/06/2015	0.065
08/07/2015 17:00	0.067	28/06/2015	0.055
08/07/2015 17:15	0.075	28/06/2015	0.070
08/07/2015 17:30	0.059	28/06/2015	0.077
08/07/2015 17:45	0.065	28/06/2015	0.038
08/07/2015 18:00	0.067	28/06/2015	0.069
08/07/2015 18:15	0.061	28/06/2015	0.071
08/07/2015 18:30	0.082	28/06/2015	0.091
08/07/2015 18:45	0.070	28/06/2015	0.088
08/07/2015 19:00	0.081	28/06/2015	0.099
08/07/2015 19:15	0.087	28/06/2015	0.092
08/07/2015 19:30	0.084	28/06/2015	0.087
08/07/2015 19:45	0.078	28/06/2015	0.068
08/07/2015 20:00	0.078	28/06/2015	0.062
08/07/2015 20:15	0.052	28/06/2015	0.078
08/07/2015 20:30	0.070	28/06/2015	0.058
08/07/2015 20:45	0.070	28/06/2015	0.078
08/07/2015 21:00	0.068	28/06/2015	0.059
08/07/2015 21:15	0.081	28/06/2015	0.060
08/07/2015 21:30	0.082	28/06/2015	0.062
08/07/2015 21:45	0.078	28/06/2015	0.052
08/07/2015 22:00	0.076	28/06/2015	0.055

Date/time	Measured flow (m3/s)	Date	Model input combined dataset (m3/s)
08/07/2015 22:15	0.030	28/06/2015	0.055
08/07/2015 22:30	0.078	28/06/2015	0.061
08/07/2015 22:45	0.082	28/06/2015	0.047
08/07/2015 23:00	0.066	28/06/2015	0.061
08/07/2015 23:15	0.071	28/06/2015	0.065
08/07/2015 23:30	0.083	28/06/2015	0.059
08/07/2015 23:45	0.079	28/06/2015	0.066
09/07/2015 00:00	0.068	28/06/2015	0.075
09/07/2015 00:15	0.044	28/06/2015	0.038
09/07/2015 00:30	0.062	28/06/2015	0.071
09/07/2015 00:45	0.056	28/06/2015	0.077
09/07/2015 01:00	0.072	28/06/2015	0.068
09/07/2015 01:15	0.062	28/06/2015	0.067
09/07/2015 01:30	0.051	28/06/2015	0.049
09/07/2015 01:45	0.060	28/06/2015	0.052
09/07/2015 02:00	0.057	28/06/2015	0.086
09/07/2015 02:15	0.057	28/06/2015	0.065
09/07/2015 02:30	0.040	28/06/2015	0.069
09/07/2015 02:45	0.048	28/06/2015	0.063
09/07/2015 03:00	0.049	28/06/2015	0.063
09/07/2015 03:15	0.069	28/06/2015	0.072
09/07/2015 03:30	0.039	28/06/2015	0.078
09/07/2015 03:45	0.047	28/06/2015	0.073
09/07/2015 04:00	0.034	28/06/2015	0.061
09/07/2015 04:15	0.050	28/06/2015	0.073
09/07/2015 04:30	0.044	29/06/2015	0.061
09/07/2015 04:45	0.048	29/06/2015	0.034
09/07/2015 05:00	0.048	29/06/2015	0.084
09/07/2015 05:15	0.041	29/06/2015	0.066
09/07/2015 05:30	0.039	29/06/2015	0.068
09/07/2015 05:45	0.061	29/06/2015	0.044
09/07/2015 06:00	0.054	29/06/2015	0.068
09/07/2015 06:15	0.030	29/06/2015	0.065
09/07/2015 06:30	0.045	29/06/2015	0.055
09/07/2015 06:45	0.055	29/06/2015	0.047
09/07/2015 07:00	0.041	29/06/2015	0.052
09/07/2015 07:15	0.045	29/06/2015	0.064
09/07/2015 07:30	0.057	29/06/2015	0.047
09/07/2015 07:45	0.041	29/06/2015	0.041
09/07/2015 08:00	0.053	29/06/2015	0.069
09/07/2015 08:15	0.068	29/06/2015	0.047
09/07/2015 08:30	0.060	29/06/2015	0.056
09/07/2015 08:45	0.071	29/06/2015	0.063
09/07/2015 09:00	0.073	29/06/2015	0.046
09/07/2015 09:15	0.065	29/06/2015	0.042
09/07/2015 09:30	0.089	29/06/2015	0.049
09/07/2015 09:45	0.066	29/06/2015	0.043
09/07/2015 10:00	0.071	29/06/2015	0.044
09/07/2015 10:15	0.089	29/06/2015	0.051
09/07/2015 10:30	0.079	29/06/2015	0.021
09/07/2015 10:45	0.096	29/06/2015	0.038
09/07/2015 11:00	0.073	29/06/2015	0.054
09/07/2015 11:15	0.056	29/06/2015	0.053
09/07/2015 11:30	0.052	29/06/2015	0.046
09/07/2015 11:45	0.085	29/06/2015	0.042
09/07/2015 12:00	0.079	29/06/2015	0.056
09/07/2015 12:15	0.068	29/06/2015	0.048
09/07/2015 12:30	0.044	29/06/2015	0.044
09/07/2015 12:45	0.082	29/06/2015	0.043
09/07/2015 13:00	0.076	29/06/2015	0.060
09/07/2015 13:15	0.090	29/06/2015	0.044
09/07/2015 13:30	0.068	29/06/2015	0.054
09/07/2015 13:45	0.027	29/06/2015	0.032
09/07/2015 14:00	0.072	29/06/2015	0.059
09/07/2015 14:15	0.060	29/06/2015	0.028
09/07/2015 14:30	0.065	29/06/2015	0.054
09/07/2015 14:45	0.064	29/06/2015	0.050
09/07/2015 15:00	0.066	29/06/2015	0.078
09/07/2015 15:15	0.073	29/06/2015	0.069
09/07/2015 15:30	0.066	29/06/2015	0.052
09/07/2015 15:45	0.061	29/06/2015	0.064
09/07/2015 16:00	0.057	29/06/2015	0.051
09/07/2015 16:15	0.053	29/06/2015	0.135
09/07/2015 16:30	0.052	29/06/2015	0.053
09/07/2015 16:45	0.056	29/06/2015	0.066
09/07/2015 17:00	0.050	29/06/2015	0.064
09/07/2015 17:15	0.054	29/06/2015	0.070
09/07/2015 17:30	0.051	29/06/2015	0.079
09/07/2015 17:45	0.055	29/06/2015	0.067
09/07/2015 18:00	0.052	29/06/2015	0.067
09/07/2015 18:15	0.063	29/06/2015	0.072

Date/time	Measured flow (m3/s)	Date	Model input combined dataset (m3/s)
09/07/2015 18:30	0.070	29/06/2015	0.061
09/07/2015 18:45	0.065	29/06/2015	0.065
09/07/2015 19:00	0.075	29/06/2015	0.075
09/07/2015 19:15	0.071	29/06/2015	0.049
09/07/2015 19:30	0.063	29/06/2015	0.035
09/07/2015 22:45	0.078	29/06/2015	0.058
09/07/2015 23:00	0.070	29/06/2015	0.054
09/07/2015 23:15	0.053	29/06/2015	0.047
09/07/2015 23:30	0.060	29/06/2015	0.079
09/07/2015 23:45	0.069	29/06/2015	0.066
10/07/2015 00:00	0.064	29/06/2015	0.043
10/07/2015 00:15	0.085	29/06/2015	0.063
10/07/2015 00:30	0.065	29/06/2015	0.057
10/07/2015 00:45	0.056	29/06/2015	0.069
10/07/2015 01:00	0.075	29/06/2015	0.069
10/07/2015 01:15	0.082	29/06/2015	0.045
10/07/2015 01:30	0.080	29/06/2015	0.068
10/07/2015 01:45	0.072	29/06/2015	0.045
10/07/2015 02:00	0.072	29/06/2015	0.071
10/07/2015 02:15	0.076	29/06/2015	0.059
10/07/2015 02:30	0.072	29/06/2015	0.057
10/07/2015 02:45	0.054	29/06/2015	0.069
10/07/2015 03:00	0.060	29/06/2015	0.020
10/07/2015 03:15	0.053	29/06/2015	0.078
10/07/2015 03:30	0.056	29/06/2015	0.060
10/07/2015 03:45	0.052	29/06/2015	0.081
10/07/2015 04:00	0.057	29/06/2015	0.061
10/07/2015 04:15	0.056	29/06/2015	0.077
10/07/2015 04:30	0.043	29/06/2015	0.065
10/07/2015 04:45	0.057	29/06/2015	0.060
10/07/2015 05:00	0.045	29/06/2015	0.091
10/07/2015 05:15	0.055	29/06/2015	0.063
10/07/2015 05:30	0.043	29/06/2015	0.056
10/07/2015 05:45	0.038	29/06/2015	0.065
10/07/2015 06:00	0.055	29/06/2015	0.053
10/07/2015 06:15	0.043	29/06/2015	0.068
10/07/2015 06:30	0.043	29/06/2015	0.070
10/07/2015 06:45	0.045	29/06/2015	0.070
10/07/2015 07:00	0.048	29/06/2015	0.074
10/07/2015 07:15	0.049	30/06/2015	0.070
10/07/2015 07:30	0.072	30/06/2015	0.025
10/07/2015 07:45	0.047	30/06/2015	0.071
10/07/2015 08:00	0.046	30/06/2015	0.068
10/07/2015 08:15	0.065	30/06/2015	0.048
10/07/2015 08:30	0.059	30/06/2015	0.055
10/07/2015 08:45	0.056	30/06/2015	0.070
10/07/2015 09:00	0.060	30/06/2015	0.064
10/07/2015 09:15	0.063	30/06/2015	0.056
10/07/2015 09:30	0.072	30/06/2015	0.052
10/07/2015 09:45	0.065	30/06/2015	0.060
10/07/2015 10:00	0.069	30/06/2015	0.051
10/07/2015 10:15	0.078	30/06/2015	0.048
10/07/2015 10:30	0.070	30/06/2015	0.051
10/07/2015 10:45	0.039	30/06/2015	0.063
10/07/2015 11:00	0.016	30/06/2015	0.062
10/07/2015 11:15	0.069	30/06/2015	0.062
10/07/2015 11:30	0.066	30/06/2015	0.045
10/07/2015 11:45	0.070	30/06/2015	0.047
10/07/2015 12:00	0.054	30/06/2015	0.045
10/07/2015 12:30	0.078	30/06/2015	0.036
10/07/2015 12:45	0.061	30/06/2015	0.050
10/07/2015 13:00	0.057	30/06/2015	0.039
10/07/2015 13:15	0.051	30/06/2015	0.049
10/07/2015 13:30	0.039	30/06/2015	0.045
10/07/2015 13:45	0.045	30/06/2015	0.035
10/07/2015 14:00	0.062	30/06/2015	0.042
10/07/2015 14:15	0.050	30/06/2015	0.050
10/07/2015 14:30	0.073	30/06/2015	0.052
10/07/2015 14:45	0.057	30/06/2015	0.044
10/07/2015 15:00	0.045	30/06/2015	0.042
10/07/2015 15:15	0.053	30/06/2015	0.040
10/07/2015 15:30	0.049	30/06/2015	0.035
10/07/2015 15:45	0.053	30/06/2015	0.037
10/07/2015 16:00	0.067	30/06/2015	0.046
10/07/2015 16:15	0.056	30/06/2015	0.053
10/07/2015 16:30	0.074	30/06/2015	0.067
10/07/2015 16:45	0.053	30/06/2015	0.051
10/07/2015 17:00	0.056	30/06/2015	0.063
10/07/2015 17:15	0.055	30/06/2015	0.044
10/07/2015 17:30	0.060	30/06/2015	0.067
10/07/2015 17:45	0.036	30/06/2015	0.071

Date/time	Measured flow (m3/s)	Date	Model input combined dataset (m3/s)
10/07/2015 18:00	0.073	30/06/2015	0.073
10/07/2015 18:15	0.067	30/06/2015	0.057
10/07/2015 18:30	0.044	30/06/2015	0.057
10/07/2015 18:45	0.066	30/06/2015	0.035
10/07/2015 19:00	0.069	30/06/2015	0.074
10/07/2015 19:15	0.055	30/06/2015	0.069
10/07/2015 19:30	0.081	30/06/2015	0.064
10/07/2015 19:45	0.070	30/06/2015	0.079
10/07/2015 20:00	0.082	30/06/2015	0.051
10/07/2015 20:15	0.073	30/06/2015	0.053
10/07/2015 20:45	0.046	30/06/2015	0.047
10/07/2015 21:00	0.045	30/06/2015	0.048
10/07/2015 21:15	0.054	30/06/2015	0.052
10/07/2015 21:30	0.059	30/06/2015	0.046
10/07/2015 21:45	0.034	30/06/2015	0.052
10/07/2015 22:00	0.045	30/06/2015	0.045
10/07/2015 22:15	0.066	30/06/2015	0.043
10/07/2015 22:30	0.073	30/06/2015	0.043
10/07/2015 22:45	0.062	30/06/2015	0.031
10/07/2015 23:00	0.053	30/06/2015	0.052
10/07/2015 23:15	0.048	30/06/2015	0.057
10/07/2015 23:30	0.073	30/06/2015	0.058
10/07/2015 23:45	0.045	30/06/2015	0.053
11/07/2015 00:00	0.054	30/06/2015	0.051
11/07/2015 00:15	0.062	30/06/2015	0.040
11/07/2015 00:30	0.061	30/06/2015	0.043
11/07/2015 00:45	0.060	30/06/2015	0.057
11/07/2015 01:00	0.069	30/06/2015	0.058
11/07/2015 01:15	0.039	30/06/2015	0.057
11/07/2015 01:30	0.042	30/06/2015	0.075
11/07/2015 01:45	0.072	30/06/2015	0.060
11/07/2015 02:00	0.067	30/06/2015	0.083
11/07/2015 02:15	0.057	30/06/2015	0.065
11/07/2015 02:30	0.046	30/06/2015	0.048
11/07/2015 02:45	0.053	30/06/2015	0.058
11/07/2015 03:00	0.054	30/06/2015	0.066
11/07/2015 03:15	0.060	30/06/2015	0.029
11/07/2015 03:30	0.023	30/06/2015	0.066
11/07/2015 03:45	0.056	30/06/2015	0.063
11/07/2015 04:00	0.043	30/06/2015	0.039
11/07/2015 04:15	0.030	30/06/2015	0.066
11/07/2015 04:30	0.045	30/06/2015	0.063
11/07/2015 04:45	0.049	30/06/2015	0.072
11/07/2015 05:00	0.052	30/06/2015	0.055
11/07/2015 05:15	0.045	30/06/2015	0.070
11/07/2015 05:30	0.012	30/06/2015	0.094
11/07/2015 05:45	0.035	30/06/2015	0.056
11/07/2015 06:00	0.052	30/06/2015	0.079
11/07/2015 06:15	0.019	30/06/2015	0.079
11/07/2015 06:30	0.034	30/06/2015	0.079
11/07/2015 06:45	0.058	30/06/2015	0.074
11/07/2015 07:00	0.026	30/06/2015	0.075
11/07/2015 07:15	0.028	30/06/2015	0.074
11/07/2015 07:30	0.048	30/06/2015	0.079
11/07/2015 07:45	0.042	01/07/2015	0.066
11/07/2015 08:00	0.048	01/07/2015	0.058
11/07/2015 08:15	0.033	01/07/2015	0.087
11/07/2015 08:30	0.024	01/07/2015	0.052
11/07/2015 08:45	0.028	01/07/2015	0.057
11/07/2015 09:00	0.058	01/07/2015	0.050
11/07/2015 09:15	0.054	01/07/2015	0.057
11/07/2015 09:30	0.066	01/07/2015	0.065
11/07/2015 09:45	0.050	01/07/2015	0.061
11/07/2015 10:15	0.082	01/07/2015	0.053
11/07/2015 10:30	0.081	01/07/2015	0.044
11/07/2015 10:45	0.036	01/07/2015	0.057
11/07/2015 11:00	0.075	01/07/2015	0.063
11/07/2015 11:15	0.070	01/07/2015	0.067
11/07/2015 11:45	0.070	01/07/2015	0.059
11/07/2015 12:00	0.074	01/07/2015	0.059
11/07/2015 12:15	0.078	01/07/2015	0.046
11/07/2015 12:45	0.035	01/07/2015	0.051
11/07/2015 13:00	0.063	01/07/2015	0.043
11/07/2015 13:15	0.041	01/07/2015	0.050
11/07/2015 13:30	0.069	01/07/2015	0.044
11/07/2015 13:45	0.067	01/07/2015	0.051
11/07/2015 14:00	0.064	01/07/2015	0.059
11/07/2015 14:15	0.046	01/07/2015	0.054
11/07/2015 14:30	0.062	01/07/2015	0.050
11/07/2015 14:45	0.072	01/07/2015	0.045
11/07/2015 15:15	0.053	01/07/2015	0.058

Date/time	Measured flow (m3/s)	Date	Model input combined dataset (m3/s)
11/07/2015 15:30	0.067	01/07/2015	0.062
11/07/2015 15:45	0.051	01/07/2015	0.059
11/07/2015 16:00	0.060	01/07/2015	0.048
11/07/2015 16:15	0.049	01/07/2015	0.060
11/07/2015 16:30	0.074	01/07/2015	0.072
11/07/2015 16:45	0.054	01/07/2015	0.051
11/07/2015 17:00	0.065	01/07/2015	0.061
11/07/2015 17:15	0.049	01/07/2015	0.052
11/07/2015 17:30	0.042	01/07/2015	0.074
11/07/2015 17:45	0.063	01/07/2015	0.066
11/07/2015 18:00	0.058	01/07/2015	0.077
11/07/2015 18:15	0.029	01/07/2015	0.064
11/07/2015 18:30	0.068	01/07/2015	0.046
11/07/2015 18:45	0.076	01/07/2015	0.082
11/07/2015 19:00	0.066	01/07/2015	0.093
11/07/2015 19:15	0.051	01/07/2015	0.070
11/07/2015 19:30	0.054	01/07/2015	0.074
11/07/2015 19:45	0.049	01/07/2015	0.062
11/07/2015 20:00	0.059	01/07/2015	0.035
11/07/2015 20:15	0.064	01/07/2015	0.065
11/07/2015 20:30	0.035	01/07/2015	0.059
11/07/2015 20:45	0.060	01/07/2015	0.054
11/07/2015 21:00	0.058	01/07/2015	0.071
11/07/2015 21:15	0.040	01/07/2015	0.059
11/07/2015 21:30	0.035	01/07/2015	0.081
11/07/2015 21:45	0.057	01/07/2015	0.075
11/07/2015 22:00	0.046	01/07/2015	0.050
11/07/2015 22:15	0.054	01/07/2015	0.062
11/07/2015 22:30	0.033	01/07/2015	0.076
11/07/2015 22:45	0.060	01/07/2015	0.061
11/07/2015 23:00	0.047	01/07/2015	0.059
11/07/2015 23:15	0.024	01/07/2015	0.062
11/07/2015 23:30	0.028	01/07/2015	0.082
11/07/2015 23:45	0.040	01/07/2015	0.065
12/07/2015 00:00	0.055	01/07/2015	0.046
12/07/2015 00:15	0.067	01/07/2015	0.064
12/07/2015 00:30	0.066	01/07/2015	0.069
12/07/2015 00:45	0.039	01/07/2015	0.064
12/07/2015 01:00	0.070	01/07/2015	0.069
12/07/2015 01:15	0.048	01/07/2015	0.069
12/07/2015 01:30	0.038	01/07/2015	0.059
12/07/2015 01:45	0.068	01/07/2015	0.069
12/07/2015 02:00	0.067	01/07/2015	0.056
12/07/2015 02:15	0.027	01/07/2015	0.064
12/07/2015 02:30	0.041	01/07/2015	0.058
12/07/2015 02:45	0.030	01/07/2015	0.046
12/07/2015 03:00	0.041	01/07/2015	0.067
12/07/2015 03:15	0.035	01/07/2015	0.075
12/07/2015 03:30	0.036	01/07/2015	0.059
12/07/2015 03:45	0.058	01/07/2015	0.080
12/07/2015 04:00	0.042	01/07/2015	0.069
12/07/2015 04:30	0.034	01/07/2015	0.084
12/07/2015 04:45	0.024	01/07/2015	0.060
12/07/2015 05:00	0.045	01/07/2015	0.063
12/07/2015 05:15	0.024	01/07/2015	0.086
12/07/2015 05:30	0.040	01/07/2015	0.061
12/07/2015 05:45	0.040	01/07/2015	0.056
12/07/2015 06:00	0.037	01/07/2015	0.064
12/07/2015 06:15	0.026	01/07/2015	0.083
12/07/2015 06:30	0.024	01/07/2015	0.059
12/07/2015 06:45	0.032	01/07/2015	0.054
12/07/2015 07:00	0.042	01/07/2015	0.081
12/07/2015 07:45	0.017	01/07/2015	0.067
12/07/2015 08:00	0.033	01/07/2015	0.064
12/07/2015 08:15	0.015	01/07/2015	0.073
12/07/2015 08:30	0.037	01/07/2015	0.080
12/07/2015 08:45	0.048	01/07/2015	0.086
12/07/2015 09:00	0.049	01/07/2015	0.069
12/07/2015 09:15	0.051	01/07/2015	0.070
12/07/2015 09:30	0.033	02/07/2015	0.064
12/07/2015 09:45	0.020	02/07/2015	0.069
12/07/2015 10:00	0.058	02/07/2015	0.063
12/07/2015 10:15	0.053	02/07/2015	0.066
12/07/2015 10:30	0.088	02/07/2015	0.069
12/07/2015 10:45	0.060	02/07/2015	0.067
12/07/2015 11:00	0.068	02/07/2015	0.062
12/07/2015 11:15	0.022	02/07/2015	0.070
12/07/2015 11:30	0.082	02/07/2015	0.065
12/07/2015 11:45	0.061	02/07/2015	0.070
12/07/2015 12:00	0.059	02/07/2015	0.047
12/07/2015 12:15	0.058	02/07/2015	0.062

Date/time	Measured flow (m3/s)	Date	Model input combined dataset (m3/s)
12/07/2015 12:45	0.082	02/07/2015	0.060
12/07/2015 13:00	0.053	02/07/2015	0.043
12/07/2015 13:15	0.062	02/07/2015	0.049
12/07/2015 13:30	0.097	02/07/2015	0.050
12/07/2015 13:45	0.076	02/07/2015	0.057
12/07/2015 14:15	0.081	02/07/2015	0.034
12/07/2015 14:30	0.081	02/07/2015	0.025
12/07/2015 14:45	0.073	02/07/2015	0.050
12/07/2015 15:00	0.070	02/07/2015	0.055
12/07/2015 15:15	0.055	02/07/2015	0.051
12/07/2015 15:30	0.085	02/07/2015	0.050
12/07/2015 15:45	0.078	02/07/2015	0.053
12/07/2015 16:00	0.065	02/07/2015	0.057
12/07/2015 16:15	0.072	02/07/2015	0.040
12/07/2015 16:30	0.090	02/07/2015	0.039
12/07/2015 16:45	0.082	02/07/2015	0.042
12/07/2015 17:00	0.108	02/07/2015	0.050
12/07/2015 17:15	0.111	02/07/2015	0.045
12/07/2015 17:30	0.124	02/07/2015	0.055
12/07/2015 17:45	0.091	02/07/2015	0.061
12/07/2015 18:00	0.072	02/07/2015	0.046
12/07/2015 18:15	0.089	02/07/2015	0.029
12/07/2015 18:30	0.046	02/07/2015	0.053
12/07/2015 18:45	0.035	02/07/2015	0.050
12/07/2015 19:00	0.069	02/07/2015	0.099
12/07/2015 19:15	0.055	02/07/2015	0.059
12/07/2015 19:30	0.076	02/07/2015	0.071
12/07/2015 19:45	0.055	02/07/2015	0.046
12/07/2015 20:00	0.053	02/07/2015	0.080
12/07/2015 20:15	0.061	02/07/2015	0.070
12/07/2015 20:30	0.082	02/07/2015	0.077
12/07/2015 20:45	0.025	02/07/2015	0.068
12/07/2015 21:00	0.064	02/07/2015	0.064
12/07/2015 21:15	0.075	02/07/2015	0.034
12/07/2015 21:30	0.048	02/07/2015	0.033
12/07/2015 21:45	0.090	02/07/2015	0.058
12/07/2015 22:00	0.042	02/07/2015	0.061
12/07/2015 22:15	0.066	02/07/2015	0.063
12/07/2015 22:30	0.088	02/07/2015	0.068
12/07/2015 22:45	0.037	02/07/2015	0.088
12/07/2015 23:00	0.061	02/07/2015	0.063
12/07/2015 23:15	0.091	02/07/2015	0.050
12/07/2015 23:30	0.067	02/07/2015	0.044
12/07/2015 23:45	0.037	02/07/2015	0.072
13/07/2015 00:00	0.068	02/07/2015	0.061
13/07/2015 00:15	0.029	02/07/2015	0.077
13/07/2015 00:30	0.055	02/07/2015	0.057
13/07/2015 00:45	0.042	02/07/2015	0.070
13/07/2015 01:00	0.054	02/07/2015	0.061
13/07/2015 01:15	0.061	02/07/2015	0.071
13/07/2015 01:30	0.061	02/07/2015	0.051
13/07/2015 01:45	0.037	02/07/2015	0.064
13/07/2015 02:00	0.067	02/07/2015	0.061
13/07/2015 02:15	0.034	02/07/2015	0.041
13/07/2015 02:30	0.071	02/07/2015	0.056
13/07/2015 02:45	0.020	02/07/2015	0.055
13/07/2015 03:00	0.024	02/07/2015	0.068
13/07/2015 03:15	0.038	02/07/2015	0.064
13/07/2015 03:30	0.020	02/07/2015	0.053
13/07/2015 03:45	0.032	02/07/2015	0.052
13/07/2015 04:00	0.015	02/07/2015	0.068
13/07/2015 04:15	0.051	02/07/2015	0.064
13/07/2015 04:30	0.030	02/07/2015	0.067
13/07/2015 04:45	0.045	02/07/2015	0.052
13/07/2015 05:00	0.014	02/07/2015	0.058
13/07/2015 05:15	0.036	02/07/2015	0.067
13/07/2015 05:30	0.028	02/07/2015	0.074
13/07/2015 05:45	0.019	02/07/2015	0.070
13/07/2015 06:00	0.020	02/07/2015	0.081
13/07/2015 06:15	0.024	02/07/2015	0.082
13/07/2015 06:30	0.029	02/07/2015	0.078
13/07/2015 06:45	0.039	02/07/2015	0.080
13/07/2015 07:00	0.045	02/07/2015	0.076
13/07/2015 07:15	0.035	02/07/2015	0.079
13/07/2015 07:30	0.053	02/07/2015	0.092
13/07/2015 07:45	0.028	02/07/2015	0.085
13/07/2015 08:00	0.043	02/07/2015	0.056
13/07/2015 08:15	0.059	02/07/2015	0.054
13/07/2015 08:30	0.031	02/07/2015	0.071
13/07/2015 08:45	0.044	02/07/2015	0.068
13/07/2015 09:00	0.062	02/07/2015	0.069

Date/time	Measured flow (m3/s)	Date	Model input combined dataset (m3/s)
13/07/2015 09:15	0.035	02/07/2015	0.078
13/07/2015 09:45	0.037	02/07/2015	0.053
13/07/2015 10:00	0.028	02/07/2015	0.082
13/07/2015 10:15	0.048	03/07/2015	0.077
13/07/2015 10:30	0.035	03/07/2015	0.069
13/07/2015 11:15	0.062	03/07/2015	0.076
13/07/2015 11:30	0.064	03/07/2015	0.038
13/07/2015 11:45	0.059	03/07/2015	0.078
13/07/2015 12:00	0.050	03/07/2015	0.088
13/07/2015 12:15	0.063	03/07/2015	0.073
13/07/2015 12:30	0.041	03/07/2015	0.062
13/07/2015 12:45	0.049	03/07/2015	0.074
13/07/2015 13:00	0.038	03/07/2015	0.072
13/07/2015 13:15	0.029	03/07/2015	0.073
13/07/2015 13:30	0.023	03/07/2015	0.051
13/07/2015 13:45	0.020	03/07/2015	0.058
13/07/2015 14:00	0.049	03/07/2015	0.044
13/07/2015 14:15	0.039	03/07/2015	0.052
13/07/2015 14:30	0.042	03/07/2015	0.058
13/07/2015 14:45	0.037	03/07/2015	0.050
13/07/2015 15:00	0.030	03/07/2015	0.050
13/07/2015 15:15	0.030	03/07/2015	0.064
13/07/2015 15:45	0.046	03/07/2015	0.039
13/07/2015 16:00	0.046	03/07/2015	0.057
13/07/2015 16:15	0.035	03/07/2015	0.064
13/07/2015 16:30	0.047	03/07/2015	0.058
13/07/2015 16:45	0.029	03/07/2015	0.059
13/07/2015 17:00	0.025	03/07/2015	0.056
13/07/2015 17:15	0.049	03/07/2015	0.031
13/07/2015 17:45	0.044	03/07/2015	0.048
13/07/2015 18:00	0.031	03/07/2015	0.054
13/07/2015 18:15	0.057	03/07/2015	0.047
13/07/2015 18:30	0.036	03/07/2015	0.053
13/07/2015 18:45	0.025	03/07/2015	0.052
13/07/2015 19:00	0.034	03/07/2015	0.058
13/07/2015 19:15	0.034	03/07/2015	0.056
13/07/2015 19:45	0.029	03/07/2015	0.045
13/07/2015 20:00	0.040	03/07/2015	0.061
13/07/2015 20:45	0.025	03/07/2015	0.050
13/07/2015 21:00	0.036	03/07/2015	0.027
13/07/2015 21:15	0.052	03/07/2015	0.061
13/07/2015 21:30	0.020	03/07/2015	0.067
13/07/2015 21:45	0.025	03/07/2015	0.018
13/07/2015 22:00	0.042	03/07/2015	0.085
13/07/2015 22:15	0.018	03/07/2015	0.026
13/07/2015 22:30	0.024	03/07/2015	0.063
13/07/2015 22:45	0.026	03/07/2015	0.067
13/07/2015 23:00	0.021	03/07/2015	0.088
13/07/2015 23:15	0.026	03/07/2015	0.048
13/07/2015 23:30	0.016	03/07/2015	0.068
13/07/2015 23:45	0.046	03/07/2015	0.057
14/07/2015 00:00	0.037	03/07/2015	0.073
14/07/2015 00:15	0.056	03/07/2015	0.043
14/07/2015 00:30	0.042	03/07/2015	0.082
14/07/2015 01:00	0.034	03/07/2015	0.057
14/07/2015 01:15	0.025	03/07/2015	0.063
14/07/2015 01:30	0.022	03/07/2015	0.070
14/07/2015 01:45	0.021	03/07/2015	0.055
14/07/2015 02:00	0.036	03/07/2015	0.070
14/07/2015 02:30	0.029	03/07/2015	0.070
14/07/2015 02:45	0.036	03/07/2015	0.068
14/07/2015 03:00	0.015	03/07/2015	0.020
14/07/2015 03:15	0.016	03/07/2015	0.071
14/07/2015 03:30	0.041	03/07/2015	0.062
14/07/2015 03:45	0.040	03/07/2015	0.045
14/07/2015 04:15	0.035	03/07/2015	0.058
14/07/2015 04:30	0.041	03/07/2015	0.051
14/07/2015 04:45	0.020	03/07/2015	0.062
14/07/2015 05:00	0.036	03/07/2015	0.067
14/07/2015 05:15	0.021	03/07/2015	0.066
14/07/2015 05:45	0.013	03/07/2015	0.076
14/07/2015 06:00	0.030	03/07/2015	0.076
14/07/2015 06:15	0.034	03/07/2015	0.068
14/07/2015 06:30	0.019	03/07/2015	0.080
14/07/2015 07:00	0.028	03/07/2015	0.072
14/07/2015 07:30	0.019	03/07/2015	0.059
14/07/2015 07:45	0.014	03/07/2015	0.075
14/07/2015 08:00	0.027	03/07/2015	0.037
14/07/2015 08:15	0.031	03/07/2015	0.051
14/07/2015 08:45	0.066	03/07/2015	0.062
14/07/2015 09:00	0.014	03/07/2015	0.079

Date/time	Measured flow (m3/s)	Date	Model input combined dataset (m3/s)
14/07/2015 09:15	0.046	03/07/2015	0.061
14/07/2015 09:30	0.040	03/07/2015	0.075
14/07/2015 09:45	0.039	03/07/2015	0.087
14/07/2015 10:00	0.039	03/07/2015	0.070
14/07/2015 10:15	0.034	03/07/2015	0.070
14/07/2015 10:30	0.021	03/07/2015	0.083
14/07/2015 10:45	0.040	03/07/2015	0.067
14/07/2015 11:00	0.021	03/07/2015	0.085
14/07/2015 11:30	0.031	03/07/2015	0.045
14/07/2015 11:45	0.056	03/07/2015	0.078
14/07/2015 12:30	0.037	03/07/2015	0.069
14/07/2015 13:00	0.017	03/07/2015	0.052
14/07/2015 13:15	0.021	03/07/2015	0.080
14/07/2015 13:45	0.016	03/07/2015	0.082
14/07/2015 14:00	0.034	03/07/2015	0.088
14/07/2015 14:15	0.036	03/07/2015	0.057
14/07/2015 14:30	0.048	03/07/2015	0.028
14/07/2015 14:45	0.041	03/07/2015	0.085
14/07/2015 15:15	0.015	04/07/2015	0.083
14/07/2015 15:45	0.032	04/07/2015	0.064
14/07/2015 16:45	0.021	04/07/2015	0.079
14/07/2015 17:00	0.029	04/07/2015	0.062
14/07/2015 17:15	0.016	04/07/2015	0.073
14/07/2015 17:30	0.022	04/07/2015	0.061
14/07/2015 17:45	0.018	04/07/2015	0.025
14/07/2015 18:00	0.023	04/07/2015	0.065
14/07/2015 18:30	0.017	04/07/2015	0.066
14/07/2015 18:45	0.022	04/07/2015	0.093
14/07/2015 19:00	0.015	04/07/2015	0.225
14/07/2015 19:15	0.023	04/07/2015	0.244
14/07/2015 19:30	0.034	04/07/2015	0.232
14/07/2015 19:45	0.029	04/07/2015	0.216
14/07/2015 20:00	0.034	04/07/2015	0.168
14/07/2015 20:30	0.033	04/07/2015	0.203
14/07/2015 20:45	0.027	04/07/2015	0.150
14/07/2015 21:15	0.019	04/07/2015	0.170
14/07/2015 21:30	0.022	04/07/2015	0.159
14/07/2015 22:30	0.032	04/07/2015	0.148
14/07/2015 22:45	0.020	04/07/2015	0.147
14/07/2015 23:00	0.018	04/07/2015	0.125
14/07/2015 23:30	0.024	04/07/2015	0.131
15/07/2015 00:00	0.031	04/07/2015	0.113
15/07/2015 01:00	0.019	04/07/2015	0.116
15/07/2015 01:30	0.018	04/07/2015	0.113
15/07/2015 01:45	0.021	04/07/2015	0.113
15/07/2015 02:30	0.024	04/07/2015	0.076
15/07/2015 02:45	0.032	04/07/2015	0.087
15/07/2015 03:15	0.013	04/07/2015	0.103
15/07/2015 03:30	0.015	04/07/2015	0.076
15/07/2015 03:45	0.022	04/07/2015	0.075
15/07/2015 04:00	0.014	04/07/2015	0.088
15/07/2015 04:15	0.030	04/07/2015	0.093
15/07/2015 04:30	0.014	04/07/2015	0.077
15/07/2015 04:45	0.019	04/07/2015	0.110
15/07/2015 05:00	0.019	04/07/2015	0.089
15/07/2015 05:30	0.023	04/07/2015	0.086
15/07/2015 05:45	0.011	04/07/2015	0.092
15/07/2015 06:30	0.020	04/07/2015	0.087
15/07/2015 06:45	0.014	04/07/2015	0.095
15/07/2015 07:00	0.014	04/07/2015	0.085
15/07/2015 07:15	0.018	04/07/2015	0.102
15/07/2015 07:30	0.015	04/07/2015	0.089
15/07/2015 08:00	0.016	04/07/2015	0.085
15/07/2015 09:15	0.020	04/07/2015	0.106
15/07/2015 09:30	0.017	04/07/2015	0.068
15/07/2015 09:45	0.021	04/07/2015	0.082
15/07/2015 10:00	0.022	04/07/2015	0.073
15/07/2015 10:15	0.034	04/07/2015	0.069
15/07/2015 10:30	0.031	04/07/2015	0.074
15/07/2015 10:45	0.032	04/07/2015	0.092
15/07/2015 11:15	0.020	04/07/2015	0.086
15/07/2015 11:30	0.022	04/07/2015	0.092
15/07/2015 12:00	0.025	04/07/2015	0.071
15/07/2015 12:15	0.027	04/07/2015	0.084
15/07/2015 12:30	0.026	04/07/2015	0.075
15/07/2015 13:00	0.022	04/07/2015	0.093
15/07/2015 13:15	0.024	04/07/2015	0.099
15/07/2015 13:30	0.030	04/07/2015	0.073
15/07/2015 13:45	0.025	04/07/2015	0.084
15/07/2015 14:15	0.030	04/07/2015	0.071
15/07/2015 14:30	0.019	04/07/2015	0.077

Date/time	Measured flow (m3/s)	Date	Model input combined dataset (m3/s)
15/07/2015 15:00	0.029	04/07/2015	0.078
15/07/2015 15:15	0.023	04/07/2015	0.088
15/07/2015 15:30	0.027	04/07/2015	0.049
15/07/2015 15:45	0.021	04/07/2015	0.061
15/07/2015 16:00	0.019	04/07/2015	0.074
15/07/2015 16:15	0.019	04/07/2015	0.065
15/07/2015 16:30	0.014	04/07/2015	0.072
15/07/2015 16:45	0.021	04/07/2015	0.071
15/07/2015 17:00	0.031	04/07/2015	0.029
15/07/2015 17:15	0.027	04/07/2015	0.081
15/07/2015 17:45	0.020	04/07/2015	0.070
15/07/2015 18:15	0.024	04/07/2015	0.067
15/07/2015 18:30	0.024	04/07/2015	0.069
15/07/2015 18:45	0.029	04/07/2015	0.067
15/07/2015 19:15	0.021	04/07/2015	0.062
15/07/2015 19:30	0.026	04/07/2015	0.070
15/07/2015 19:45	0.025	04/07/2015	0.060
15/07/2015 20:00	0.022	04/07/2015	0.060
15/07/2015 20:15	0.019	04/07/2015	0.070
15/07/2015 20:30	0.033	04/07/2015	0.060
15/07/2015 20:45	0.020	04/07/2015	0.022
15/07/2015 21:00	0.022	04/07/2015	0.056
15/07/2015 21:15	0.025	04/07/2015	0.066
15/07/2015 21:30	0.018	04/07/2015	0.054
15/07/2015 22:30	0.026	04/07/2015	0.067
15/07/2015 22:45	0.021	04/07/2015	0.069
15/07/2015 23:00	0.025	04/07/2015	0.068
15/07/2015 23:15	0.020	04/07/2015	0.058
16/07/2015 00:00	0.020	04/07/2015	0.066
16/07/2015 00:30	0.019	04/07/2015	0.057
16/07/2015 01:15	0.021	04/07/2015	0.057
16/07/2015 01:30	0.017	04/07/2015	0.049
16/07/2015 01:45	0.022	04/07/2015	0.053
16/07/2015 02:45	0.036	05/07/2015	0.057
16/07/2015 03:00	0.013	05/07/2015	0.075
16/07/2015 03:15	0.021	05/07/2015	0.060
16/07/2015 03:30	0.022	05/07/2015	0.056
16/07/2015 03:45	0.014	05/07/2015	0.071
16/07/2015 04:00	0.021	05/07/2015	0.062
16/07/2015 04:30	0.020	05/07/2015	0.050
16/07/2015 04:45	0.013	05/07/2015	0.068
16/07/2015 05:00	0.012	05/07/2015	0.058
16/07/2015 05:15	0.017	05/07/2015	0.062
16/07/2015 06:15	0.016	05/07/2015	0.067
16/07/2015 06:30	0.018	05/07/2015	0.060
16/07/2015 06:45	0.022	05/07/2015	0.059
16/07/2015 07:15	0.019	05/07/2015	0.064
16/07/2015 07:30	0.013	05/07/2015	0.057
16/07/2015 07:45	0.018	05/07/2015	0.046
16/07/2015 08:15	0.012	05/07/2015	0.051
16/07/2015 08:45	0.022	05/07/2015	0.043
16/07/2015 09:00	0.020	05/07/2015	0.048
16/07/2015 09:15	0.017	05/07/2015	0.058
16/07/2015 09:45	0.028	05/07/2015	0.045
16/07/2015 10:00	0.016	05/07/2015	0.049
16/07/2015 10:15	0.028	05/07/2015	0.055
16/07/2015 10:45	0.030	05/07/2015	0.050
16/07/2015 11:15	0.028	05/07/2015	0.050
16/07/2015 11:30	0.025	05/07/2015	0.047
16/07/2015 11:45	0.020	05/07/2015	0.054
16/07/2015 12:15	0.031	05/07/2015	0.044
16/07/2015 12:30	0.027	05/07/2015	0.052
16/07/2015 12:45	0.026	05/07/2015	0.061
16/07/2015 13:00	0.023	05/07/2015	0.048
16/07/2015 13:15	0.019	05/07/2015	0.056
16/07/2015 13:30	0.026	05/07/2015	0.052
16/07/2015 13:45	0.020	05/07/2015	0.050
16/07/2015 14:30	0.018	05/07/2015	0.064
16/07/2015 14:45	0.014	05/07/2015	0.038
16/07/2015 15:00	0.031	05/07/2015	0.062
16/07/2015 15:15	0.038	05/07/2015	0.053
16/07/2015 15:30	0.023	05/07/2015	0.059
16/07/2015 16:00	0.033	05/07/2015	0.072
16/07/2015 16:15	0.019	05/07/2015	0.078
16/07/2015 16:45	0.017	05/07/2015	0.087
16/07/2015 17:00	0.022	05/07/2015	0.101
16/07/2015 17:45	0.021	05/07/2015	0.116
16/07/2015 18:00	0.028	05/07/2015	0.123
16/07/2015 18:15	0.016	05/07/2015	0.105
16/07/2015 18:30	0.022	05/07/2015	0.120
16/07/2015 18:45	0.039	05/07/2015	0.118

Date/time	Measured flow (m3/s)	Date	Model input combined dataset (m3/s)
16/07/2015 19:15	0.017	05/07/2015	0.124
16/07/2015 19:30	0.023	05/07/2015	0.125
16/07/2015 19:45	0.018	05/07/2015	0.135
16/07/2015 20:15	0.022	05/07/2015	0.148
16/07/2015 20:30	0.019	05/07/2015	0.163
16/07/2015 20:45	0.023	05/07/2015	0.183
16/07/2015 21:45	0.020	05/07/2015	0.178
16/07/2015 22:00	0.021	05/07/2015	0.125
16/07/2015 22:30	0.024	05/07/2015	0.167
16/07/2015 22:45	0.021	05/07/2015	0.147
16/07/2015 23:45	0.017	05/07/2015	0.162
17/07/2015 00:00	0.025	05/07/2015	0.142
17/07/2015 00:30	0.023	05/07/2015	0.146
17/07/2015 00:45	0.021	05/07/2015	0.128
17/07/2015 01:00	0.020	05/07/2015	0.125
17/07/2015 01:15	0.019	05/07/2015	0.122
17/07/2015 01:30	0.019	05/07/2015	0.117
17/07/2015 02:00	0.013	05/07/2015	0.147
17/07/2015 02:15	0.020	05/07/2015	0.096
17/07/2015 02:30	0.016	05/07/2015	0.110
17/07/2015 02:45	0.018	05/07/2015	0.098
17/07/2015 03:00	0.019	05/07/2015	0.108
17/07/2015 03:15	0.021	05/07/2015	0.095
17/07/2015 03:30	0.018	05/07/2015	0.100
17/07/2015 04:30	0.014	05/07/2015	0.113
17/07/2015 04:45	0.012	05/07/2015	0.092
17/07/2015 05:00	0.015	05/07/2015	0.094
17/07/2015 05:15	0.017	05/07/2015	0.123
17/07/2015 05:30	0.012	05/07/2015	0.109
17/07/2015 05:45	0.011	05/07/2015	0.115
17/07/2015 06:00	0.012	05/07/2015	0.103
17/07/2015 07:00	0.014	05/07/2015	0.078
17/07/2015 07:30	0.014	05/07/2015	0.082
17/07/2015 07:45	0.018	05/07/2015	0.112
17/07/2015 08:00	0.018	05/07/2015	0.107
17/07/2015 08:30	0.028	05/07/2015	0.082
17/07/2015 08:45	0.013	05/07/2015	0.091
17/07/2015 09:00	0.013	05/07/2015	0.119
17/07/2015 09:30	0.020	05/07/2015	0.086
17/07/2015 10:00	0.018	05/07/2015	0.078
17/07/2015 10:30	0.033	05/07/2015	0.096
17/07/2015 10:45	0.029	05/07/2015	0.072
17/07/2015 11:00	0.024	05/07/2015	0.104
17/07/2015 11:15	0.025	05/07/2015	0.086
17/07/2015 11:30	0.022	05/07/2015	0.095
17/07/2015 11:45	0.021	05/07/2015	0.081
17/07/2015 12:00	0.017	05/07/2015	0.081
17/07/2015 12:15	0.028	05/07/2015	0.065
17/07/2015 12:30	0.016	06/07/2015	0.099
17/07/2015 13:00	0.017	06/07/2015	0.082
17/07/2015 13:15	0.023	06/07/2015	0.104
17/07/2015 13:45	0.019	06/07/2015	0.074
17/07/2015 14:15	0.025	06/07/2015	0.093
17/07/2015 14:30	0.019	06/07/2015	0.101
17/07/2015 14:45	0.014	06/07/2015	0.074
17/07/2015 15:00	0.018	06/07/2015	0.090
17/07/2015 15:30	0.021	06/07/2015	0.100
17/07/2015 15:45	0.016	06/07/2015	0.098
17/07/2015 16:00	0.019	06/07/2015	0.076
17/07/2015 16:45	0.020	06/07/2015	0.080
17/07/2015 17:00	0.017	06/07/2015	0.077
17/07/2015 17:45	0.023	06/07/2015	0.088
17/07/2015 18:00	0.012	06/07/2015	0.068
17/07/2015 18:15	0.013	06/07/2015	0.091
17/07/2015 18:45	0.032	06/07/2015	0.075
17/07/2015 19:15	0.014	06/07/2015	0.052
17/07/2015 19:30	0.020	06/07/2015	0.062
17/07/2015 19:45	0.023	06/07/2015	0.089
17/07/2015 20:15	0.016	06/07/2015	0.088
17/07/2015 20:30	0.016	06/07/2015	0.098
17/07/2015 20:45	0.031	06/07/2015	0.098
17/07/2015 21:15	0.049	06/07/2015	0.080
17/07/2015 21:30	0.020	06/07/2015	0.091
17/07/2015 21:45	0.024	06/07/2015	0.068
17/07/2015 22:00	0.021	06/07/2015	0.079
17/07/2015 22:45	0.028	06/07/2015	0.078
17/07/2015 23:15	0.020	06/07/2015	0.074
18/07/2015 00:00	0.024	06/07/2015	0.057
18/07/2015 00:15	0.022	06/07/2015	0.073
18/07/2015 00:30	0.015	06/07/2015	0.053
18/07/2015 00:45	0.016	06/07/2015	0.078

Date/time	Measured flow (m3/s)	Date	Model input combined dataset (m3/s)
18/07/2015 01:45	0.027	06/07/2015	0.078
18/07/2015 02:00	0.029	06/07/2015	0.075
18/07/2015 02:15	0.021	06/07/2015	0.075
18/07/2015 02:45	0.020	06/07/2015	0.077
18/07/2015 03:30	0.015	06/07/2015	0.074
18/07/2015 03:45	0.013	06/07/2015	0.069
18/07/2015 04:30	0.030	06/07/2015	0.084
18/07/2015 04:45	0.036	06/07/2015	0.079
18/07/2015 05:00	0.019	06/07/2015	0.073
18/07/2015 05:30	0.015	06/07/2015	0.046
18/07/2015 06:00	0.011	06/07/2015	0.088
18/07/2015 07:00	0.014	06/07/2015	0.079
18/07/2015 08:00	0.013	06/07/2015	0.095
18/07/2015 08:30	0.026	06/07/2015	0.086
18/07/2015 08:45	0.013	06/07/2015	0.082
18/07/2015 09:00	0.012	06/07/2015	0.076
18/07/2015 09:30	0.022	06/07/2015	0.072
18/07/2015 10:15	0.021	06/07/2015	0.078
18/07/2015 10:45	0.016	06/07/2015	0.060
18/07/2015 11:00	0.031	06/07/2015	0.074
18/07/2015 11:15	0.034	06/07/2015	0.072
18/07/2015 11:30	0.064	06/07/2015	0.064
18/07/2015 11:45	0.024	06/07/2015	0.079
18/07/2015 12:00	0.042	06/07/2015	0.066
18/07/2015 12:15	0.025	06/07/2015	0.060
18/07/2015 12:30	0.045	06/07/2015	0.072
18/07/2015 12:45	0.034	06/07/2015	0.066
18/07/2015 13:00	0.039	06/07/2015	0.071
18/07/2015 13:15	0.057	06/07/2015	0.068
18/07/2015 13:30	0.081	06/07/2015	0.075
18/07/2015 13:45	0.042	06/07/2015	0.076
18/07/2015 14:00	0.053	06/07/2015	0.073
18/07/2015 14:15	0.029	06/07/2015	0.073
18/07/2015 15:00	0.035	06/07/2015	0.066
18/07/2015 15:30	0.050	06/07/2015	0.055
18/07/2015 15:45	0.027	06/07/2015	0.070
18/07/2015 16:00	0.026	06/07/2015	0.065
18/07/2015 16:15	0.037	06/07/2015	0.064
18/07/2015 16:30	0.022	06/07/2015	0.073
18/07/2015 17:00	0.039	06/07/2015	0.062
18/07/2015 17:15	0.062	06/07/2015	0.060
18/07/2015 17:30	0.020	06/07/2015	0.071
18/07/2015 17:45	0.022	06/07/2015	0.075
18/07/2015 18:00	0.021	06/07/2015	0.064
18/07/2015 18:15	0.022	06/07/2015	0.079
18/07/2015 18:30	0.021	06/07/2015	0.060
18/07/2015 18:45	0.029	06/07/2015	0.081
18/07/2015 19:00	0.016	06/07/2015	0.085
18/07/2015 19:15	0.027	06/07/2015	0.057
18/07/2015 20:30	0.030	06/07/2015	0.068
18/07/2015 20:45	0.042	06/07/2015	0.065
18/07/2015 21:00	0.020	06/07/2015	0.076
18/07/2015 21:15	0.016	06/07/2015	0.077
18/07/2015 22:00	0.021	06/07/2015	0.058
18/07/2015 22:15	0.018	06/07/2015	0.078
18/07/2015 22:30	0.055	06/07/2015	0.050
18/07/2015 22:45	0.015	06/07/2015	0.084
18/07/2015 23:00	0.023	06/07/2015	0.085
18/07/2015 23:15	0.019	06/07/2015	0.088
18/07/2015 23:30	0.030	06/07/2015	0.087
18/07/2015 23:45	0.037	06/07/2015	0.088
19/07/2015 00:15	0.031	06/07/2015	0.084
19/07/2015 00:30	0.013	06/07/2015	0.079
19/07/2015 00:45	0.033	07/07/2015	0.075
19/07/2015 01:00	0.019	07/07/2015	0.077
19/07/2015 02:15	0.020	07/07/2015	0.088
19/07/2015 02:30	0.016	07/07/2015	0.073
19/07/2015 02:45	0.026	07/07/2015	0.071
19/07/2015 03:00	0.018	07/07/2015	0.059
19/07/2015 03:15	0.025	07/07/2015	0.050
19/07/2015 03:30	0.032	07/07/2015	0.076
19/07/2015 03:45	0.019	07/07/2015	0.060
19/07/2015 04:00	0.026	07/07/2015	0.069
19/07/2015 04:15	0.028	07/07/2015	0.060
19/07/2015 04:30	0.022	07/07/2015	0.044
19/07/2015 05:15	0.021	07/07/2015	0.067
19/07/2015 05:30	0.011	07/07/2015	0.048
19/07/2015 06:00	0.022	07/07/2015	0.054
19/07/2015 06:15	0.027	07/07/2015	0.058
19/07/2015 06:30	0.014	07/07/2015	0.061
19/07/2015 06:45	0.057	07/07/2015	0.053

Date/time	Measured flow (m3/s)	Date	Model input combined dataset (m3/s)
19/07/2015 07:00	0.013	07/07/2015	0.054
19/07/2015 07:30	0.017	07/07/2015	0.055
19/07/2015 07:45	0.020	07/07/2015	0.055
19/07/2015 08:00	0.020	07/07/2015	0.056
19/07/2015 08:30	0.017	07/07/2015	0.048
19/07/2015 08:45	0.058	07/07/2015	0.054
19/07/2015 09:00	0.041	07/07/2015	0.051
19/07/2015 09:30	0.025	07/07/2015	0.046
19/07/2015 09:45	0.017	07/07/2015	0.062
19/07/2015 10:30	0.060	07/07/2015	0.057
19/07/2015 10:45	0.041	07/07/2015	0.061
19/07/2015 11:00	0.063	07/07/2015	0.067
19/07/2015 11:15	0.061	07/07/2015	0.071
19/07/2015 11:30	0.015	07/07/2015	0.044
19/07/2015 11:45	0.016	07/07/2015	0.065
19/07/2015 12:00	0.033	07/07/2015	0.060
19/07/2015 12:15	0.029	07/07/2015	0.059
19/07/2015 12:30	0.035	07/07/2015	0.075
19/07/2015 12:45	0.053	07/07/2015	0.067
19/07/2015 13:00	0.028	07/07/2015	0.077
19/07/2015 13:15	0.040	07/07/2015	0.073
19/07/2015 13:30	0.021	07/07/2015	0.091
19/07/2015 13:45	0.019	07/07/2015	0.060
19/07/2015 14:00	0.037	07/07/2015	0.081
19/07/2015 14:15	0.026	07/07/2015	0.081
19/07/2015 14:30	0.047	07/07/2015	0.076
19/07/2015 14:45	0.029	07/07/2015	0.068
19/07/2015 15:00	0.041	07/07/2015	0.074
19/07/2015 15:15	0.032	07/07/2015	0.078
19/07/2015 15:30	0.030	07/07/2015	0.072
19/07/2015 15:45	0.041	07/07/2015	0.077
19/07/2015 16:00	0.042	07/07/2015	0.057
19/07/2015 16:15	0.043	07/07/2015	0.062
19/07/2015 16:30	0.020	07/07/2015	0.068
19/07/2015 16:45	0.041	07/07/2015	0.072
19/07/2015 17:00	0.020	07/07/2015	0.075
19/07/2015 17:15	0.029	07/07/2015	0.064
19/07/2015 17:30	0.026	07/07/2015	0.072
19/07/2015 17:45	0.014	07/07/2015	0.071
19/07/2015 18:15	0.030	07/07/2015	0.072
19/07/2015 18:30	0.041	07/07/2015	0.057
19/07/2015 18:45	0.025	07/07/2015	0.069
19/07/2015 19:00	0.027	07/07/2015	0.083
19/07/2015 19:15	0.030	07/07/2015	0.067
19/07/2015 19:45	0.015	07/07/2015	0.077
19/07/2015 20:15	0.018	07/07/2015	0.099
19/07/2015 20:30	0.018	07/07/2015	0.062
19/07/2015 20:45	0.018	07/07/2015	0.079
19/07/2015 21:00	0.020	07/07/2015	0.061
19/07/2015 21:15	0.061	07/07/2015	0.077
19/07/2015 21:30	0.045	07/07/2015	0.071
19/07/2015 21:45	0.075	07/07/2015	0.072
19/07/2015 22:00	0.025	07/07/2015	0.082
19/07/2015 22:15	0.051	07/07/2015	0.057
19/07/2015 22:30	0.076	07/07/2015	0.074
19/07/2015 22:45	0.052	07/07/2015	0.072
19/07/2015 23:00	0.042	07/07/2015	0.077
19/07/2015 23:30	0.025	07/07/2015	0.078
20/07/2015 00:00	0.023	07/07/2015	0.075
20/07/2015 00:15	0.025	07/07/2015	0.074
20/07/2015 00:30	0.021	07/07/2015	0.069
20/07/2015 00:45	0.025	07/07/2015	0.076
20/07/2015 01:00	0.042	07/07/2015	0.075
20/07/2015 01:15	0.025	07/07/2015	0.082
20/07/2015 01:30	0.043	07/07/2015	0.069
20/07/2015 01:45	0.019	07/07/2015	0.069
20/07/2015 02:00	0.023	07/07/2015	0.081
20/07/2015 02:15	0.022	07/07/2015	0.092
20/07/2015 03:15	0.031	07/07/2015	0.096
20/07/2015 03:30	0.020	07/07/2015	0.084
20/07/2015 03:45	0.017	07/07/2015	0.088
20/07/2015 04:00	0.033	07/07/2015	0.072
20/07/2015 04:15	0.014	07/07/2015	0.086
20/07/2015 04:45	0.022	07/07/2015	0.086
20/07/2015 05:00	0.012	07/07/2015	0.076
20/07/2015 05:15	0.019	07/07/2015	0.062
20/07/2015 05:30	0.011	07/07/2015	0.077
20/07/2015 05:45	0.021	07/07/2015	0.053
20/07/2015 06:00	0.012	08/07/2015	0.078
20/07/2015 06:15	0.011	08/07/2015	0.032
20/07/2015 06:30	0.014	08/07/2015	0.051

Date/time	Measured flow (m3/s)	Date	Model input combined dataset (m3/s)
20/07/2015 06:45	0.012	08/07/2015	0.076
20/07/2015 07:00	0.012	08/07/2015	0.054
20/07/2015 07:30	0.014	08/07/2015	0.076
20/07/2015 07:45	0.019	08/07/2015	0.057
20/07/2015 08:15	0.021	08/07/2015	0.069
20/07/2015 08:30	0.029	08/07/2015	0.049
20/07/2015 09:30	0.025	08/07/2015	0.054
20/07/2015 09:45	0.018	08/07/2015	0.057
20/07/2015 10:00	0.024	08/07/2015	0.065
20/07/2015 10:15	0.035	08/07/2015	0.061
20/07/2015 10:45	0.020	08/07/2015	0.049
20/07/2015 11:00	0.028	08/07/2015	0.061
20/07/2015 11:15	0.044	08/07/2015	0.062
20/07/2015 11:30	0.056	08/07/2015	0.065
20/07/2015 11:45	0.024	08/07/2015	0.050
20/07/2015 12:00	0.038	08/07/2015	0.030
20/07/2015 12:15	0.034	08/07/2015	0.060
20/07/2015 12:30	0.030	08/07/2015	0.058
20/07/2015 12:45	0.041	08/07/2015	0.051
20/07/2015 13:00	0.057	08/07/2015	0.060
20/07/2015 13:15	0.022	08/07/2015	0.056
20/07/2015 13:30	0.026	08/07/2015	0.050
20/07/2015 13:45	0.057	08/07/2015	0.026
20/07/2015 14:00	0.031	08/07/2015	0.047
20/07/2015 14:30	0.047	08/07/2015	0.026
20/07/2015 14:45	0.046	08/07/2015	0.062
20/07/2015 15:00	0.026	08/07/2015	0.062
20/07/2015 15:15	0.077	08/07/2015	0.056
20/07/2015 15:30	0.037	08/07/2015	0.052
20/07/2015 15:45	0.036	08/07/2015	0.062
20/07/2015 16:00	0.040	08/07/2015	0.067
20/07/2015 16:15	0.018	08/07/2015	0.077
20/07/2015 16:45	0.026	08/07/2015	0.070
20/07/2015 17:00	0.054	08/07/2015	0.080
20/07/2015 17:15	0.031	08/07/2015	0.100
20/07/2015 17:45	0.028	08/07/2015	0.094
20/07/2015 18:00	0.051	08/07/2015	0.081
20/07/2015 18:15	0.023	08/07/2015	0.082
20/07/2015 18:30	0.014	08/07/2015	0.062
20/07/2015 19:00	0.025	08/07/2015	0.071
20/07/2015 19:15	0.036	08/07/2015	0.083
20/07/2015 19:30	0.029	08/07/2015	0.068
20/07/2015 19:45	0.025	08/07/2015	0.074
20/07/2015 20:15	0.020	08/07/2015	0.071
20/07/2015 20:30	0.015	08/07/2015	0.074
20/07/2015 20:45	0.040	08/07/2015	0.069
20/07/2015 21:00	0.021	08/07/2015	0.065
20/07/2015 21:15	0.024	08/07/2015	0.079
20/07/2015 21:30	0.016	08/07/2015	0.038
20/07/2015 21:45	0.047	08/07/2015	0.071
20/07/2015 22:00	0.026	08/07/2015	0.065
20/07/2015 22:15	0.021	08/07/2015	0.058
20/07/2015 22:30	0.043	08/07/2015	0.061
20/07/2015 22:45	0.025	08/07/2015	0.070
20/07/2015 23:00	0.032	08/07/2015	0.082
20/07/2015 23:15	0.021	08/07/2015	0.074
20/07/2015 23:30	0.019	08/07/2015	0.068
20/07/2015 23:45	0.016	08/07/2015	0.077
21/07/2015 00:00	0.055	08/07/2015	0.065
21/07/2015 00:15	0.048	08/07/2015	0.067
21/07/2015 00:30	0.040	08/07/2015	0.056
21/07/2015 00:45	0.045	08/07/2015	0.066
21/07/2015 01:00	0.025	08/07/2015	0.062
21/07/2015 01:15	0.027	08/07/2015	0.066
21/07/2015 01:30	0.022	08/07/2015	0.055
21/07/2015 01:45	0.040	08/07/2015	0.067
21/07/2015 02:00	0.043	08/07/2015	0.075
21/07/2015 02:15	0.059	08/07/2015	0.059
21/07/2015 02:30	0.033	08/07/2015	0.065
21/07/2015 02:45	0.014	08/07/2015	0.067
21/07/2015 03:30	0.036	08/07/2015	0.061
21/07/2015 04:00	0.022	08/07/2015	0.082
21/07/2015 04:15	0.027	08/07/2015	0.070
21/07/2015 04:45	0.043	08/07/2015	0.081
21/07/2015 05:00	0.021	08/07/2015	0.087
21/07/2015 05:15	0.023	08/07/2015	0.084
21/07/2015 05:30	0.015	08/07/2015	0.078
21/07/2015 06:00	0.016	08/07/2015	0.078
21/07/2015 06:15	0.023	08/07/2015	0.052
21/07/2015 06:30	0.019	08/07/2015	0.070
21/07/2015 06:45	0.021	08/07/2015	0.070

Date/time	Measured flow (m3/s)	Date	Model input combined dataset (m3/s)
21/07/2015 07:00	0.036	08/07/2015	0.068
21/07/2015 07:15	0.015	08/07/2015	0.081
21/07/2015 07:30	0.026	08/07/2015	0.082
21/07/2015 07:45	0.022	08/07/2015	0.078
21/07/2015 08:00	0.030	08/07/2015	0.076
21/07/2015 08:15	0.052	08/07/2015	0.030
21/07/2015 08:30	0.052	08/07/2015	0.078
21/07/2015 08:45	0.038	08/07/2015	0.082
21/07/2015 09:00	0.058	08/07/2015	0.066
21/07/2015 09:15	0.051	08/07/2015	0.071
21/07/2015 09:30	0.031	08/07/2015	0.083
21/07/2015 09:45	0.073	08/07/2015	0.079
21/07/2015 10:00	0.075	09/07/2015	0.068
21/07/2015 10:15	0.037	09/07/2015	0.044
21/07/2015 10:30	0.059	09/07/2015	0.062
21/07/2015 10:45	0.046	09/07/2015	0.056
21/07/2015 11:00	0.051	09/07/2015	0.072
21/07/2015 11:15	0.117	09/07/2015	0.062
21/07/2015 11:30	0.053	09/07/2015	0.051
21/07/2015 11:45	0.073	09/07/2015	0.060
21/07/2015 12:00	0.088	09/07/2015	0.057
21/07/2015 12:15	0.060	09/07/2015	0.057
21/07/2015 12:30	0.026	09/07/2015	0.040
21/07/2015 12:45	0.035	09/07/2015	0.048
21/07/2015 13:00	0.048	09/07/2015	0.049
21/07/2015 13:30	0.055	09/07/2015	0.069
21/07/2015 13:45	0.022	09/07/2015	0.039
21/07/2015 14:00	0.039	09/07/2015	0.047
21/07/2015 14:15	0.051	09/07/2015	0.034
21/07/2015 14:30	0.017	09/07/2015	0.050
21/07/2015 14:45	0.036	09/07/2015	0.044
21/07/2015 15:00	0.059	09/07/2015	0.048
21/07/2015 15:15	0.026	09/07/2015	0.048
21/07/2015 15:30	0.018	09/07/2015	0.041
21/07/2015 15:45	0.024	09/07/2015	0.039
21/07/2015 16:00	0.047	09/07/2015	0.061
21/07/2015 16:15	0.015	09/07/2015	0.054
21/07/2015 16:30	0.035	09/07/2015	0.030
21/07/2015 16:45	0.037	09/07/2015	0.045
21/07/2015 17:00	0.057	09/07/2015	0.055
21/07/2015 17:15	0.018	09/07/2015	0.041
21/07/2015 17:30	0.048	09/07/2015	0.045
21/07/2015 17:45	0.037	09/07/2015	0.057
21/07/2015 18:00	0.026	09/07/2015	0.041
21/07/2015 18:15	0.014	09/07/2015	0.053
21/07/2015 18:30	0.028	09/07/2015	0.068
21/07/2015 18:45	0.032	09/07/2015	0.060
21/07/2015 19:00	0.019	09/07/2015	0.071
21/07/2015 19:15	0.031	09/07/2015	0.073
21/07/2015 19:30	0.027	09/07/2015	0.065
21/07/2015 19:45	0.017	09/07/2015	0.089
21/07/2015 20:00	0.028	09/07/2015	0.066
21/07/2015 20:15	0.019	09/07/2015	0.071
21/07/2015 20:30	0.041	09/07/2015	0.089
21/07/2015 20:45	0.026	09/07/2015	0.079
21/07/2015 21:00	0.059	09/07/2015	0.096
21/07/2015 21:15	0.024	09/07/2015	0.073
21/07/2015 21:30	0.023	09/07/2015	0.056
21/07/2015 21:45	0.024	09/07/2015	0.052
21/07/2015 22:00	0.061	09/07/2015	0.085
21/07/2015 22:15	0.039	09/07/2015	0.079
21/07/2015 22:30	0.038	09/07/2015	0.068
21/07/2015 22:45	0.028	09/07/2015	0.044
21/07/2015 23:00	0.041	09/07/2015	0.082
21/07/2015 23:15	0.046	09/07/2015	0.076
21/07/2015 23:30	0.031	09/07/2015	0.090
21/07/2015 23:45	0.023	09/07/2015	0.068
22/07/2015 00:00	0.037	09/07/2015	0.027
22/07/2015 00:15	0.015	09/07/2015	0.072
22/07/2015 00:30	0.054	09/07/2015	0.060
22/07/2015 01:00	0.036	09/07/2015	0.065
22/07/2015 02:15	0.027	09/07/2015	0.064
22/07/2015 03:15	0.032	09/07/2015	0.066
22/07/2015 04:15	0.017	09/07/2015	0.073
22/07/2015 04:30	0.018	09/07/2015	0.066
22/07/2015 04:45	0.011	09/07/2015	0.061
22/07/2015 05:15	0.016	09/07/2015	0.057
22/07/2015 05:45	0.017	09/07/2015	0.053
22/07/2015 06:00	0.016	09/07/2015	0.052
22/07/2015 06:15	0.020	09/07/2015	0.056
22/07/2015 06:45	0.024	09/07/2015	0.050

Date/time	Measured flow (m3/s)	Date	Model input combined dataset (m3/s)
22/07/2015 07:30	0.022	09/07/2015	0.054
22/07/2015 08:15	0.029	09/07/2015	0.051
22/07/2015 08:45	0.027	09/07/2015	0.055
22/07/2015 09:00	0.022	09/07/2015	0.052
22/07/2015 09:15	0.039	09/07/2015	0.063
22/07/2015 09:30	0.038	09/07/2015	0.070
22/07/2015 09:45	0.028	09/07/2015	0.065
22/07/2015 10:00	0.050	09/07/2015	0.075
22/07/2015 10:30	0.028	09/07/2015	0.071
22/07/2015 10:45	0.031	09/07/2015	0.063
22/07/2015 11:00	0.029	09/07/2015	0.078
22/07/2015 11:30	0.040	09/07/2015	0.070
22/07/2015 11:45	0.022	09/07/2015	0.053
22/07/2015 12:00	0.032	09/07/2015	0.060
22/07/2015 12:15	0.031	09/07/2015	0.069
22/07/2015 12:30	0.020	10/07/2015	0.064
22/07/2015 12:45	0.021	10/07/2015	0.085
22/07/2015 13:00	0.018	10/07/2015	0.065
22/07/2015 13:15	0.024	10/07/2015	0.056
22/07/2015 13:30	0.310	10/07/2015	0.075
22/07/2015 13:45	0.016	10/07/2015	0.082
22/07/2015 14:15	0.017	10/07/2015	0.080
22/07/2015 15:15	0.022	10/07/2015	0.072
22/07/2015 15:45	0.015	10/07/2015	0.072
22/07/2015 16:15	0.014	10/07/2015	0.076
22/07/2015 16:30	0.013	10/07/2015	0.072
22/07/2015 17:00	0.037	10/07/2015	0.054
22/07/2015 17:15	0.016	10/07/2015	0.060
22/07/2015 18:30	0.016	10/07/2015	0.053
22/07/2015 19:45	0.021	10/07/2015	0.056
22/07/2015 20:15	0.019	10/07/2015	0.052
22/07/2015 20:30	0.087	10/07/2015	0.057
22/07/2015 20:45	0.025	10/07/2015	0.056
22/07/2015 21:00	0.025	10/07/2015	0.043
22/07/2015 21:15	0.019	10/07/2015	0.057
22/07/2015 22:00	0.018	10/07/2015	0.045
22/07/2015 22:30	0.020	10/07/2015	0.055
22/07/2015 23:15	0.024	10/07/2015	0.043
22/07/2015 23:30	0.040	10/07/2015	0.038
23/07/2015 00:00	0.018	10/07/2015	0.055
23/07/2015 00:30	0.025	10/07/2015	0.043
23/07/2015 01:00	0.018	10/07/2015	0.043
23/07/2015 01:15	0.018	10/07/2015	0.045
23/07/2015 01:30	0.027	10/07/2015	0.048
23/07/2015 01:45	0.016	10/07/2015	0.049
23/07/2015 02:00	0.098	10/07/2015	0.072
23/07/2015 02:15	0.015	10/07/2015	0.047
23/07/2015 02:45	0.014	10/07/2015	0.046
23/07/2015 03:00	0.020	10/07/2015	0.065
23/07/2015 04:15	0.041	10/07/2015	0.059
23/07/2015 05:00	0.030	10/07/2015	0.056
23/07/2015 05:15	0.021	10/07/2015	0.060
23/07/2015 05:45	0.027	10/07/2015	0.063
23/07/2015 06:00	0.037	10/07/2015	0.072
23/07/2015 06:30	0.023	10/07/2015	0.065
23/07/2015 06:45	0.019	10/07/2015	0.069
23/07/2015 07:00	0.011	10/07/2015	0.078
23/07/2015 07:15	0.023	10/07/2015	0.070
23/07/2015 07:45	0.023	10/07/2015	0.039
23/07/2015 08:00	0.015	10/07/2015	0.016
23/07/2015 08:15	0.026	10/07/2015	0.069
23/07/2015 08:45	0.025	10/07/2015	0.066
23/07/2015 09:45	0.022	10/07/2015	0.070
23/07/2015 10:30	0.020	10/07/2015	0.054
23/07/2015 11:00	0.024	10/07/2015	0.078
23/07/2015 11:15	0.017	10/07/2015	0.061
23/07/2015 12:00	0.015	10/07/2015	0.057
23/07/2015 12:15	0.026	10/07/2015	0.051
23/07/2015 12:45	0.025	10/07/2015	0.039
23/07/2015 13:00	0.017	10/07/2015	0.045
23/07/2015 13:30	0.017	10/07/2015	0.062
23/07/2015 14:00	0.026	10/07/2015	0.050
23/07/2015 14:15	0.019	10/07/2015	0.073
23/07/2015 14:45	0.018	10/07/2015	0.057
23/07/2015 15:00	0.016	10/07/2015	0.045
23/07/2015 15:45	0.027	10/07/2015	0.053
23/07/2015 16:30	0.019	10/07/2015	0.049
23/07/2015 17:30	0.028	10/07/2015	0.053
23/07/2015 17:45	0.024	10/07/2015	0.067
23/07/2015 18:30	0.014	10/07/2015	0.056
23/07/2015 19:00	0.017	10/07/2015	0.074

Date/time	Measured flow (m3/s)	Date	Model input combined dataset (m3/s)
23/07/2015 19:15	0.031	10/07/2015	0.053
23/07/2015 20:00	0.019	10/07/2015	0.056
23/07/2015 20:15	0.020	10/07/2015	0.055
23/07/2015 20:30	0.021	10/07/2015	0.060
23/07/2015 20:45	0.016	10/07/2015	0.036
23/07/2015 21:00	0.043	10/07/2015	0.073
23/07/2015 21:15	0.016	10/07/2015	0.067
23/07/2015 21:30	0.023	10/07/2015	0.044
23/07/2015 22:15	0.015	10/07/2015	0.066
23/07/2015 22:30	0.024	10/07/2015	0.069
23/07/2015 23:00	0.023	10/07/2015	0.055
23/07/2015 23:15	0.031	10/07/2015	0.081
23/07/2015 23:30	0.018	10/07/2015	0.070
23/07/2015 23:45	0.037	10/07/2015	0.082
24/07/2015 00:00	0.021	10/07/2015	0.073
24/07/2015 00:30	0.018	10/07/2015	0.046
24/07/2015 01:00	0.019	10/07/2015	0.045
24/07/2015 01:30	0.020	10/07/2015	0.054
24/07/2015 01:45	0.028	10/07/2015	0.059
24/07/2015 02:45	0.022	10/07/2015	0.034
24/07/2015 03:00	0.015	10/07/2015	0.045
24/07/2015 03:30	0.014	10/07/2015	0.066
24/07/2015 03:45	0.019	10/07/2015	0.073
24/07/2015 04:30	0.044	10/07/2015	0.062
24/07/2015 04:45	0.018	10/07/2015	0.053
24/07/2015 05:00	0.028	10/07/2015	0.048
24/07/2015 05:30	0.028	10/07/2015	0.073
24/07/2015 05:45	0.012	10/07/2015	0.045
24/07/2015 06:30	0.032	11/07/2015	0.054
24/07/2015 06:45	0.023	11/07/2015	0.062
24/07/2015 07:15	0.015	11/07/2015	0.061
24/07/2015 08:15	0.026	11/07/2015	0.060
24/07/2015 08:30	0.020	11/07/2015	0.069
24/07/2015 08:45	0.015	11/07/2015	0.039
24/07/2015 09:45	0.018	11/07/2015	0.042
24/07/2015 10:00	0.028	11/07/2015	0.072
24/07/2015 10:15	0.020	11/07/2015	0.067
24/07/2015 10:30	0.034	11/07/2015	0.057
24/07/2015 10:45	0.016	11/07/2015	0.046
24/07/2015 11:30	0.027	11/07/2015	0.053
24/07/2015 11:45	0.016	11/07/2015	0.054
24/07/2015 12:00	0.026	11/07/2015	0.060
24/07/2015 12:15	0.023	11/07/2015	0.023
24/07/2015 12:30	0.026	11/07/2015	0.056
24/07/2015 12:45	0.019	11/07/2015	0.043
24/07/2015 13:00	0.024	11/07/2015	0.030
24/07/2015 13:15	0.017	11/07/2015	0.045
24/07/2015 13:30	0.026	11/07/2015	0.049
24/07/2015 13:45	0.020	11/07/2015	0.052
24/07/2015 14:00	0.027	11/07/2015	0.045
24/07/2015 14:15	0.030	11/07/2015	0.012
24/07/2015 14:30	0.030	11/07/2015	0.035
24/07/2015 14:45	0.023	11/07/2015	0.052
24/07/2015 15:00	0.031	11/07/2015	0.019
24/07/2015 15:15	0.024	11/07/2015	0.034
24/07/2015 15:30	0.034	11/07/2015	0.058
24/07/2015 15:45	0.026	11/07/2015	0.026
24/07/2015 16:00	0.036	11/07/2015	0.028
24/07/2015 16:15	0.032	11/07/2015	0.048
24/07/2015 16:30	0.047	11/07/2015	0.042
24/07/2015 16:45	0.059	11/07/2015	0.048
24/07/2015 17:00	0.043	11/07/2015	0.033
24/07/2015 17:30	0.031	11/07/2015	0.024
24/07/2015 17:45	0.043	11/07/2015	0.028
24/07/2015 18:00	0.049	11/07/2015	0.058
24/07/2015 18:30	0.035	11/07/2015	0.054
24/07/2015 18:45	0.041	11/07/2015	0.066
24/07/2015 19:00	0.044	11/07/2015	0.050
24/07/2015 19:15	0.059	11/07/2015	0.082
24/07/2015 19:30	0.115	11/07/2015	0.081
24/07/2015 19:45	0.269	11/07/2015	0.036
24/07/2015 20:00	0.289	11/07/2015	0.075
24/07/2015 20:15	0.326	11/07/2015	0.070
24/07/2015 20:30	0.701	11/07/2015	0.070
24/07/2015 21:15	0.113	11/07/2015	0.074
24/07/2015 23:15	0.225	11/07/2015	0.078
24/07/2015 23:45	0.822	11/07/2015	0.035
25/07/2015 00:00	0.823	11/07/2015	0.063
25/07/2015 00:15	0.850	11/07/2015	0.041
25/07/2015 00:30	0.976	11/07/2015	0.069
25/07/2015 00:45	0.938	11/07/2015	0.067

Date/time	Measured flow (m3/s)	Date	Model input combined dataset (m3/s)
25/07/2015 01:00	1.050	11/07/2015	0.064
25/07/2015 01:15	1.107	11/07/2015	0.046
25/07/2015 01:30	1.174	11/07/2015	0.062
25/07/2015 01:45	1.180	11/07/2015	0.072
25/07/2015 02:00	1.363	11/07/2015	0.053
25/07/2015 02:15	1.386	11/07/2015	0.067
25/07/2015 02:30	1.415	11/07/2015	0.051
25/07/2015 02:45	1.321	11/07/2015	0.060
25/07/2015 03:00	1.317	11/07/2015	0.049
25/07/2015 03:15	1.360	11/07/2015	0.074
25/07/2015 03:30	1.282	11/07/2015	0.054
25/07/2015 03:45	1.075	11/07/2015	0.065
25/07/2015 04:00	1.034	11/07/2015	0.049
25/07/2015 04:15	0.968	11/07/2015	0.042
25/07/2015 04:30	0.881	11/07/2015	0.063
25/07/2015 04:45	0.797	11/07/2015	0.058
25/07/2015 05:00	0.832	11/07/2015	0.029
25/07/2015 05:15	0.884	11/07/2015	0.068
25/07/2015 05:30	0.892	11/07/2015	0.076
25/07/2015 06:15	0.393	11/07/2015	0.066
25/07/2015 07:45	0.380	11/07/2015	0.051
25/07/2015 08:45	0.265	11/07/2015	0.054
25/07/2015 09:00	0.225	11/07/2015	0.049
25/07/2015 10:15	0.187	11/07/2015	0.059
25/07/2015 10:30	0.160	11/07/2015	0.064
25/07/2015 10:45	0.138	11/07/2015	0.035
25/07/2015 11:00	0.163	11/07/2015	0.060
25/07/2015 11:15	0.143	11/07/2015	0.058
25/07/2015 11:30	0.181	11/07/2015	0.040
25/07/2015 11:45	0.126	11/07/2015	0.035
25/07/2015 12:00	0.147	11/07/2015	0.057
25/07/2015 12:30	0.128	11/07/2015	0.046
25/07/2015 12:45	0.133	11/07/2015	0.054
25/07/2015 13:00	0.108	11/07/2015	0.033
25/07/2015 13:15	0.099	11/07/2015	0.060
25/07/2015 13:30	0.092	11/07/2015	0.047
25/07/2015 13:45	0.103	11/07/2015	0.024
25/07/2015 14:00	0.115	11/07/2015	0.028
25/07/2015 14:15	0.131	11/07/2015	0.040
25/07/2015 14:30	0.132	12/07/2015	0.055
25/07/2015 14:45	0.094	12/07/2015	0.067
25/07/2015 15:00	0.116	12/07/2015	0.066
25/07/2015 15:15	0.090	12/07/2015	0.039
25/07/2015 15:30	0.111	12/07/2015	0.070
25/07/2015 15:45	0.101	12/07/2015	0.048
25/07/2015 16:00	0.075	12/07/2015	0.038
25/07/2015 16:15	0.093	12/07/2015	0.068
25/07/2015 16:30	0.089	12/07/2015	0.067
25/07/2015 16:45	0.083	12/07/2015	0.027
25/07/2015 17:00	0.076	12/07/2015	0.041
25/07/2015 17:15	0.075	12/07/2015	0.030
25/07/2015 17:30	0.053	12/07/2015	0.041
25/07/2015 17:45	0.061	12/07/2015	0.035
25/07/2015 18:00	0.088	12/07/2015	0.036
25/07/2015 18:15	0.078	12/07/2015	0.058
25/07/2015 18:30	0.087	12/07/2015	0.042
25/07/2015 18:45	0.067	12/07/2015	0.034
25/07/2015 19:00	0.085	12/07/2015	0.024
25/07/2015 19:15	0.081	12/07/2015	0.045
25/07/2015 19:30	0.073	12/07/2015	0.024
25/07/2015 19:45	0.104	12/07/2015	0.040
25/07/2015 20:00	0.092	12/07/2015	0.040
25/07/2015 20:15	0.070	12/07/2015	0.037
25/07/2015 20:30	0.077	12/07/2015	0.026
25/07/2015 20:45	0.081	12/07/2015	0.024
25/07/2015 21:00	0.065	12/07/2015	0.032
25/07/2015 21:15	0.059	12/07/2015	0.042
25/07/2015 21:30	0.075	12/07/2015	0.017
25/07/2015 21:45	0.067	12/07/2015	0.033
25/07/2015 22:00	0.055	12/07/2015	0.015
25/07/2015 22:15	0.070	12/07/2015	0.037
25/07/2015 22:30	0.062	12/07/2015	0.048
25/07/2015 23:00	0.061	12/07/2015	0.049
25/07/2015 23:15	0.069	12/07/2015	0.051
25/07/2015 23:30	0.063	12/07/2015	0.033
25/07/2015 23:45	0.059	12/07/2015	0.020
26/07/2015 00:00	0.062	12/07/2015	0.058
26/07/2015 00:15	0.075	12/07/2015	0.053
26/07/2015 00:30	0.081	12/07/2015	0.088
26/07/2015 00:45	0.070	12/07/2015	0.060
26/07/2015 01:00	0.064	12/07/2015	0.068

Date/time	Measured flow (m3/s)	Date	Model input combined dataset (m3/s)
26/07/2015 01:15	0.065	12/07/2015	0.022
26/07/2015 01:30	0.063	12/07/2015	0.082
26/07/2015 01:45	0.064	12/07/2015	0.061
26/07/2015 02:00	0.068	12/07/2015	0.059
26/07/2015 02:15	0.066	12/07/2015	0.058
26/07/2015 02:30	0.053	12/07/2015	0.082
26/07/2015 03:00	0.072	12/07/2015	0.053
26/07/2015 03:15	0.038	12/07/2015	0.062
26/07/2015 03:30	0.062	12/07/2015	0.097
26/07/2015 03:45	0.048	12/07/2015	0.076
26/07/2015 04:00	0.063	12/07/2015	0.081
26/07/2015 04:30	0.043	12/07/2015	0.081
26/07/2015 04:45	0.047	12/07/2015	0.073
26/07/2015 05:00	0.062	12/07/2015	0.070
26/07/2015 05:15	0.047	12/07/2015	0.055
26/07/2015 05:45	0.050	12/07/2015	0.085
26/07/2015 06:00	0.060	12/07/2015	0.078
26/07/2015 06:15	0.036	12/07/2015	0.065
26/07/2015 06:30	0.068	12/07/2015	0.072
26/07/2015 06:45	0.042	12/07/2015	0.090
26/07/2015 07:00	0.061	12/07/2015	0.082
26/07/2015 07:15	0.065	12/07/2015	0.108
26/07/2015 07:30	0.054	12/07/2015	0.111
26/07/2015 07:45	0.041	12/07/2015	0.124
26/07/2015 08:00	0.045	12/07/2015	0.091
26/07/2015 08:15	0.046	12/07/2015	0.072
26/07/2015 08:30	0.043	12/07/2015	0.089
26/07/2015 08:45	0.058	12/07/2015	0.046
26/07/2015 09:00	0.108	12/07/2015	0.035
26/07/2015 09:15	0.055	12/07/2015	0.069
26/07/2015 09:30	0.054	12/07/2015	0.055
26/07/2015 09:45	0.042	12/07/2015	0.076
26/07/2015 10:00	0.069	12/07/2015	0.055
26/07/2015 10:15	0.052	12/07/2015	0.053
26/07/2015 10:30	0.043	12/07/2015	0.061
26/07/2015 10:45	0.045	12/07/2015	0.082
26/07/2015 11:00	0.053	12/07/2015	0.025
26/07/2015 11:15	0.047	12/07/2015	0.064
26/07/2015 11:30	0.065	12/07/2015	0.075
26/07/2015 11:45	0.042	12/07/2015	0.048
26/07/2015 12:00	0.058	12/07/2015	0.090
26/07/2015 12:15	0.064	12/07/2015	0.042
26/07/2015 12:30	0.065	12/07/2015	0.066
26/07/2015 12:45	0.073	12/07/2015	0.088
26/07/2015 13:00	0.088	12/07/2015	0.037
26/07/2015 13:15	0.096	12/07/2015	0.061
26/07/2015 13:30	0.112	12/07/2015	0.091
26/07/2015 13:45	0.114	12/07/2015	0.067
26/07/2015 14:00	0.120	12/07/2015	0.037
26/07/2015 14:15	0.119	13/07/2015	0.068
26/07/2015 14:30	0.129	13/07/2015	0.029
26/07/2015 14:45	0.132	13/07/2015	0.055
26/07/2015 15:00	0.129	13/07/2015	0.042
26/07/2015 15:15	0.144	13/07/2015	0.054
26/07/2015 15:30	0.135	13/07/2015	0.061
26/07/2015 15:45	0.140	13/07/2015	0.061
26/07/2015 16:00	0.124	13/07/2015	0.037
26/07/2015 16:15	0.139	13/07/2015	0.067
26/07/2015 16:30	0.160	13/07/2015	0.034
26/07/2015 16:45	0.170	13/07/2015	0.071
26/07/2015 17:00	0.166	13/07/2015	0.020
26/07/2015 17:15	0.172	13/07/2015	0.024
26/07/2015 17:30	0.163	13/07/2015	0.038
26/07/2015 17:45	0.182	13/07/2015	0.020
26/07/2015 18:00	0.162	13/07/2015	0.032
26/07/2015 18:15	0.189	13/07/2015	0.015
26/07/2015 18:30	0.197	13/07/2015	0.051
26/07/2015 18:45	0.235	13/07/2015	0.030
26/07/2015 19:00	0.206	13/07/2015	0.045
26/07/2015 19:15	0.227	13/07/2015	0.014
26/07/2015 19:30	0.205	13/07/2015	0.036
26/07/2015 19:45	0.190	13/07/2015	0.028
26/07/2015 20:00	0.164	13/07/2015	0.019
26/07/2015 20:15	0.163	13/07/2015	0.020
26/07/2015 20:30	0.162	13/07/2015	0.024
26/07/2015 20:45	0.167	13/07/2015	0.029
26/07/2015 21:00	0.158	13/07/2015	0.039
26/07/2015 21:15	0.126	13/07/2015	0.045
26/07/2015 21:30	0.131	13/07/2015	0.035
26/07/2015 21:45	0.130	13/07/2015	0.053
26/07/2015 22:00	0.121	13/07/2015	0.028

Date/time	Measured flow (m3/s)	Date	Model input combined dataset (m3/s)
26/07/2015 22:15	0.106	13/07/2015	0.043
26/07/2015 22:30	0.131	13/07/2015	0.059
26/07/2015 22:45	0.104	13/07/2015	0.031
26/07/2015 23:00	0.099	13/07/2015	0.044
26/07/2015 23:30	0.111	13/07/2015	0.062
26/07/2015 23:45	0.098	13/07/2015	0.035
27/07/2015 00:00	0.092	13/07/2015	0.037
27/07/2015 00:15	0.119	13/07/2015	0.028
27/07/2015 00:30	0.120	13/07/2015	0.048
27/07/2015 00:45	0.129	13/07/2015	0.035
27/07/2015 01:00	0.094	13/07/2015	0.062
27/07/2015 01:15	0.100	13/07/2015	0.064
27/07/2015 01:30	0.106	13/07/2015	0.059
27/07/2015 01:45	0.108	13/07/2015	0.050
27/07/2015 02:00	0.111	13/07/2015	0.063
27/07/2015 02:30	0.105	13/07/2015	0.041
27/07/2015 02:45	0.102	13/07/2015	0.049
27/07/2015 03:00	0.089	13/07/2015	0.038
27/07/2015 03:15	0.133	13/07/2015	0.029
27/07/2015 03:30	0.111	13/07/2015	0.023
27/07/2015 03:45	0.147	13/07/2015	0.020
27/07/2015 04:00	0.162	13/07/2015	0.049
27/07/2015 04:15	0.175	13/07/2015	0.039
27/07/2015 04:30	0.148	13/07/2015	0.042
27/07/2015 04:45	0.164	13/07/2015	0.037
27/07/2015 05:00	0.150	13/07/2015	0.030
27/07/2015 05:15	0.157	13/07/2015	0.030
27/07/2015 05:30	0.148	13/07/2015	0.046
27/07/2015 05:45	0.124	13/07/2015	0.046
27/07/2015 06:00	0.126	13/07/2015	0.035
27/07/2015 06:15	0.126	13/07/2015	0.047
27/07/2015 06:30	0.129	13/07/2015	0.029
27/07/2015 06:45	0.124	13/07/2015	0.025
27/07/2015 07:00	0.131	13/07/2015	0.049
27/07/2015 07:15	0.128	13/07/2015	0.044
27/07/2015 07:30	0.084	13/07/2015	0.031
27/07/2015 07:45	0.106	13/07/2015	0.057
27/07/2015 08:00	0.097	13/07/2015	0.036
27/07/2015 08:15	0.119	13/07/2015	0.025
27/07/2015 08:30	0.106	13/07/2015	0.034
27/07/2015 09:00	0.069	13/07/2015	0.034
27/07/2015 09:30	0.071	13/07/2015	0.029
27/07/2015 09:45	0.090	13/07/2015	0.040
27/07/2015 10:00	0.077	13/07/2015	0.025
27/07/2015 10:15	0.067	13/07/2015	0.036
27/07/2015 10:30	0.080	13/07/2015	0.052
27/07/2015 10:45	0.074	13/07/2015	0.020
27/07/2015 11:15	0.081	13/07/2015	0.025
27/07/2015 11:30	0.128	13/07/2015	0.042
27/07/2015 11:45	0.123	13/07/2015	0.018
27/07/2015 12:00	0.115	13/07/2015	0.024
27/07/2015 12:15	0.086	13/07/2015	0.026
27/07/2015 12:30	0.087	13/07/2015	0.021
27/07/2015 13:15	0.077	13/07/2015	0.026
27/07/2015 13:30	0.150	13/07/2015	0.016
27/07/2015 13:45	0.107	13/07/2015	0.046
27/07/2015 14:00	0.070	14/07/2015	0.037
27/07/2015 14:15	0.063	14/07/2015	0.056
27/07/2015 14:30	0.042	14/07/2015	0.042
27/07/2015 14:45	0.078	14/07/2015	0.034
27/07/2015 15:00	0.081	14/07/2015	0.025
27/07/2015 15:15	0.065	14/07/2015	0.022
27/07/2015 15:30	0.058	14/07/2015	0.021
27/07/2015 15:45	0.039	14/07/2015	0.036
27/07/2015 16:00	0.078	14/07/2015	0.029
27/07/2015 16:15	0.070	14/07/2015	0.036
27/07/2015 16:30	0.081	14/07/2015	0.015
27/07/2015 16:45	0.075	14/07/2015	0.016
27/07/2015 17:00	0.072	14/07/2015	0.041
27/07/2015 17:15	0.067	14/07/2015	0.040
27/07/2015 17:30	0.049	14/07/2015	0.035
27/07/2015 17:45	0.085	14/07/2015	0.041
27/07/2015 18:00	0.074	14/07/2015	0.020
27/07/2015 18:15	0.081	14/07/2015	0.036
27/07/2015 18:30	0.095	14/07/2015	0.021
27/07/2015 18:45	0.086	14/07/2015	0.013
27/07/2015 19:00	0.073	14/07/2015	0.030
27/07/2015 19:15	0.070	14/07/2015	0.034
27/07/2015 19:30	0.063	14/07/2015	0.019
27/07/2015 19:45	0.058	14/07/2015	0.028
27/07/2015 20:00	0.050	14/07/2015	0.019

Date/time	Measured flow (m3/s)	Date	Model input combined dataset (m3/s)
27/07/2015 20:30	0.050	14/07/2015	0.014
27/07/2015 20:45	0.048	14/07/2015	0.027
27/07/2015 21:00	0.071	14/07/2015	0.031
27/07/2015 21:15	0.044	14/07/2015	0.066
27/07/2015 21:45	0.050	14/07/2015	0.014
27/07/2015 22:00	0.055	14/07/2015	0.046
27/07/2015 22:15	0.049	14/07/2015	0.040
27/07/2015 22:30	0.052	14/07/2015	0.039
27/07/2015 23:00	0.055	14/07/2015	0.039
27/07/2015 23:15	0.044	14/07/2015	0.034
27/07/2015 23:30	0.048	14/07/2015	0.021
28/07/2015 00:00	0.046	14/07/2015	0.040
28/07/2015 00:30	0.045	14/07/2015	0.021
28/07/2015 00:45	0.130	14/07/2015	0.031
28/07/2015 01:00	0.051	14/07/2015	0.056
28/07/2015 01:30	0.042	14/07/2015	0.037
28/07/2015 01:45	0.044	14/07/2015	0.017
28/07/2015 02:00	0.053	14/07/2015	0.021
28/07/2015 02:15	0.055	14/07/2015	0.016
28/07/2015 02:30	0.037	14/07/2015	0.034
28/07/2015 03:00	0.039	14/07/2015	0.036
28/07/2015 03:30	0.087	14/07/2015	0.048
28/07/2015 03:45	0.036	14/07/2015	0.041
28/07/2015 04:00	0.038	14/07/2015	0.015
28/07/2015 04:15	0.048	14/07/2015	0.032
28/07/2015 04:30	0.038	14/07/2015	0.021
28/07/2015 08:00	0.095	14/07/2015	0.029
28/07/2015 10:00	0.031	14/07/2015	0.016
28/07/2015 10:15	0.032	14/07/2015	0.022
28/07/2015 10:30	0.035	14/07/2015	0.018
28/07/2015 11:45	0.029	14/07/2015	0.023
28/07/2015 12:00	0.030	14/07/2015	0.017
28/07/2015 12:45	0.028	14/07/2015	0.022
28/07/2015 14:45	0.034	14/07/2015	0.015
28/07/2015 16:15	0.022	14/07/2015	0.023
28/07/2015 16:30	0.023	14/07/2015	0.034
28/07/2015 17:00	0.025	14/07/2015	0.029
28/07/2015 18:30	0.032	14/07/2015	0.034
28/07/2015 18:45	0.049	14/07/2015	0.033
28/07/2015 19:00	0.036	14/07/2015	0.027
28/07/2015 19:15	0.031	14/07/2015	0.019
28/07/2015 21:00	0.035	14/07/2015	0.022
28/07/2015 21:30	0.046	14/07/2015	0.032
28/07/2015 21:45	0.029	14/07/2015	0.020
29/07/2015 00:30	0.026	14/07/2015	0.018
29/07/2015 01:00	0.019	14/07/2015	0.024
29/07/2015 02:15	0.019	15/07/2015	0.031
29/07/2015 02:30	0.017	15/07/2015	0.019
29/07/2015 03:00	0.017	15/07/2015	0.018
29/07/2015 05:00	0.021	15/07/2015	0.021
29/07/2015 05:15	0.015	15/07/2015	0.024
29/07/2015 05:30	0.018	15/07/2015	0.032
29/07/2015 05:45	0.013	15/07/2015	0.013
29/07/2015 06:45	0.020	15/07/2015	0.015
29/07/2015 07:00	0.014	15/07/2015	0.022
29/07/2015 07:15	0.014	15/07/2015	0.014
29/07/2015 07:45	0.018	15/07/2015	0.030
29/07/2015 08:00	0.020	15/07/2015	0.014
29/07/2015 08:30	0.018	15/07/2015	0.019
29/07/2015 11:00	0.040	15/07/2015	0.019
29/07/2015 11:30	0.033	15/07/2015	0.023
29/07/2015 11:45	0.054	15/07/2015	0.011
29/07/2015 15:15	0.021	15/07/2015	0.020
29/07/2015 15:30	0.033	15/07/2015	0.014
29/07/2015 15:45	0.031	15/07/2015	0.014
29/07/2015 16:45	0.024	15/07/2015	0.018
29/07/2015 17:15	0.022	15/07/2015	0.015
29/07/2015 17:30	0.050	15/07/2015	0.016
29/07/2015 17:45	0.043	15/07/2015	0.020
29/07/2015 18:00	0.018	15/07/2015	0.017
29/07/2015 18:45	0.022	15/07/2015	0.021
29/07/2015 19:45	0.030	15/07/2015	0.022
29/07/2015 20:00	0.026	15/07/2015	0.034
29/07/2015 20:15	0.021	15/07/2015	0.031
29/07/2015 21:15	0.034	15/07/2015	0.032
29/07/2015 22:15	0.032	15/07/2015	0.020
29/07/2015 22:30	0.031	15/07/2015	0.022
29/07/2015 23:00	0.029	15/07/2015	0.025
29/07/2015 23:30	0.035	15/07/2015	0.027
30/07/2015 00:15	0.023	15/07/2015	0.026
30/07/2015 00:30	0.022	15/07/2015	0.022

Date/time	Measured flow (m3/s)	Date	Model input combined dataset (m3/s)
30/07/2015 01:00	0.024	15/07/2015	0.024
30/07/2015 01:15	0.024	15/07/2015	0.030
30/07/2015 01:45	0.020	15/07/2015	0.025
30/07/2015 02:30	0.032	15/07/2015	0.030
30/07/2015 02:45	0.022	15/07/2015	0.019
30/07/2015 03:15	0.025	15/07/2015	0.029
30/07/2015 03:30	0.018	15/07/2015	0.023
30/07/2015 04:15	0.016	15/07/2015	0.027
30/07/2015 04:30	0.018	15/07/2015	0.021
30/07/2015 05:00	0.017	15/07/2015	0.019
30/07/2015 05:45	0.025	15/07/2015	0.019
30/07/2015 08:15	0.021	15/07/2015	0.014
30/07/2015 08:30	0.042	15/07/2015	0.021
30/07/2015 09:15	0.030	15/07/2015	0.031
30/07/2015 09:30	0.040	15/07/2015	0.027
30/07/2015 09:45	0.032	15/07/2015	0.020
30/07/2015 10:30	0.086	15/07/2015	0.024
30/07/2015 11:30	0.028	15/07/2015	0.024
30/07/2015 12:15	0.031	15/07/2015	0.029
30/07/2015 12:30	0.022	15/07/2015	0.021
30/07/2015 13:00	0.021	15/07/2015	0.026
30/07/2015 14:15	0.017	15/07/2015	0.025
30/07/2015 14:45	0.013	15/07/2015	0.022
30/07/2015 15:45	0.015	15/07/2015	0.019
30/07/2015 16:15	0.014	15/07/2015	0.033
30/07/2015 17:15	0.028	15/07/2015	0.020
30/07/2015 17:30	0.064	15/07/2015	0.022
30/07/2015 17:45	0.120	15/07/2015	0.025
30/07/2015 18:00	0.124	15/07/2015	0.018
30/07/2015 18:15	0.117	15/07/2015	0.026
30/07/2015 18:30	0.112	15/07/2015	0.021
30/07/2015 19:00	0.551	15/07/2015	0.025
30/07/2015 19:30	0.054	15/07/2015	0.020
30/07/2015 19:45	0.076	16/07/2015	0.020
30/07/2015 20:00	0.050	16/07/2015	0.019
30/07/2015 21:00	0.056	16/07/2015	0.021
30/07/2015 23:45	0.052	16/07/2015	0.017
31/07/2015 00:15	0.051	16/07/2015	0.022
31/07/2015 00:45	0.041	16/07/2015	0.036
31/07/2015 01:00	0.036	16/07/2015	0.013
31/07/2015 01:15	0.203	16/07/2015	0.021
31/07/2015 01:30	0.038	16/07/2015	0.022
31/07/2015 02:30	0.031	16/07/2015	0.014
31/07/2015 03:45	0.030	16/07/2015	0.021
31/07/2015 04:15	0.030	16/07/2015	0.020
31/07/2015 04:45	0.031	16/07/2015	0.013
31/07/2015 05:15	0.034	16/07/2015	0.012
31/07/2015 06:00	0.033	16/07/2015	0.017
31/07/2015 07:15	0.029	16/07/2015	0.016
31/07/2015 08:15	0.033	16/07/2015	0.018
31/07/2015 09:00	0.029	16/07/2015	0.022
31/07/2015 09:15	0.037	16/07/2015	0.019
31/07/2015 09:45	0.026	16/07/2015	0.013
31/07/2015 10:45	0.025	16/07/2015	0.018
31/07/2015 12:00	0.023	16/07/2015	0.012
31/07/2015 13:30	0.030	16/07/2015	0.022
31/07/2015 14:15	0.021	16/07/2015	0.020
31/07/2015 15:00	0.020	16/07/2015	0.017
31/07/2015 19:30	0.017	16/07/2015	0.028
31/07/2015 20:00	0.018	16/07/2015	0.016
31/07/2015 21:30	0.019	16/07/2015	0.028
31/07/2015 21:45	0.020	16/07/2015	0.030
31/07/2015 22:15	0.021	16/07/2015	0.028
19/08/2015 10:30	0.072	16/07/2015	0.025
19/08/2015 10:45	0.080	16/07/2015	0.020
19/08/2015 11:00	0.093	16/07/2015	0.031
19/08/2015 11:15	0.089	16/07/2015	0.027
19/08/2015 11:30	0.095	16/07/2015	0.026
19/08/2015 11:45	0.107	16/07/2015	0.023
19/08/2015 12:00	0.102	16/07/2015	0.019
19/08/2015 12:15	0.081	16/07/2015	0.026
19/08/2015 12:30	0.104	16/07/2015	0.020
19/08/2015 12:45	0.082	16/07/2015	0.018
19/08/2015 13:00	0.086	16/07/2015	0.014
19/08/2015 13:15	0.087	16/07/2015	0.031
19/08/2015 13:30	0.086	16/07/2015	0.038
19/08/2015 13:45	0.088	16/07/2015	0.023
19/08/2015 14:00	0.088	16/07/2015	0.033
19/08/2015 14:15	0.089	16/07/2015	0.019
19/08/2015 14:30	0.077	16/07/2015	0.017
19/08/2015 14:45	0.088	16/07/2015	0.022

Date/time	Measured flow (m3/s)	Date	Model input combined dataset (m3/s)
19/08/2015 15:00	0.087	16/07/2015	0.021
19/08/2015 15:15	0.074	16/07/2015	0.028
19/08/2015 15:30	0.079	16/07/2015	0.016
19/08/2015 15:45	0.072	16/07/2015	0.022
19/08/2015 16:00	0.086	16/07/2015	0.039
19/08/2015 16:15	0.087	16/07/2015	0.017
19/08/2015 16:30	0.086	16/07/2015	0.023
19/08/2015 16:45	0.073	16/07/2015	0.018
19/08/2015 17:00	0.079	16/07/2015	0.022
19/08/2015 17:15	0.078	16/07/2015	0.019
19/08/2015 17:30	0.084	16/07/2015	0.023
19/08/2015 17:45	0.075	16/07/2015	0.020
19/08/2015 18:00	0.082	16/07/2015	0.021
19/08/2015 18:15	0.081	16/07/2015	0.024
19/08/2015 18:30	0.080	16/07/2015	0.021
19/08/2015 18:45	0.081	16/07/2015	0.017
19/08/2015 19:00	0.081	17/07/2015	0.025
19/08/2015 19:15	0.070	17/07/2015	0.023
19/08/2015 19:30	0.072	17/07/2015	0.021
19/08/2015 19:45	0.073	17/07/2015	0.020
19/08/2015 20:00	0.077	17/07/2015	0.019
19/08/2015 20:15	0.076	17/07/2015	0.019
19/08/2015 20:30	0.072	17/07/2015	0.013
19/08/2015 20:45	0.073	17/07/2015	0.020
19/08/2015 21:00	0.063	17/07/2015	0.016
19/08/2015 21:15	0.067	17/07/2015	0.018
19/08/2015 21:30	0.071	17/07/2015	0.019
19/08/2015 21:45	0.063	17/07/2015	0.021
19/08/2015 22:00	0.068	17/07/2015	0.018
19/08/2015 22:15	0.072	17/07/2015	0.014
19/08/2015 22:30	0.051	17/07/2015	0.012
19/08/2015 22:45	0.050	17/07/2015	0.015
19/08/2015 23:00	0.063	17/07/2015	0.017
19/08/2015 23:15	0.067	17/07/2015	0.012
19/08/2015 23:30	0.059	17/07/2015	0.011
19/08/2015 23:45	0.055	17/07/2015	0.012
20/08/2015 00:00	0.059	17/07/2015	0.014
20/08/2015 00:15	0.052	17/07/2015	0.014
20/08/2015 00:30	0.051	17/07/2015	0.018
20/08/2015 00:45	0.054	17/07/2015	0.018
20/08/2015 01:00	0.049	17/07/2015	0.028
20/08/2015 01:15	0.060	17/07/2015	0.013
20/08/2015 01:30	0.049	17/07/2015	0.013
20/08/2015 01:45	0.021	17/07/2015	0.020
20/08/2015 02:00	0.049	17/07/2015	0.018
20/08/2015 02:15	0.047	17/07/2015	0.033
20/08/2015 02:30	0.040	17/07/2015	0.029
20/08/2015 02:45	0.051	17/07/2015	0.024
20/08/2015 03:00	0.048	17/07/2015	0.025
20/08/2015 03:15	0.049	17/07/2015	0.022
20/08/2015 03:30	0.047	17/07/2015	0.021
20/08/2015 03:45	0.050	17/07/2015	0.017
20/08/2015 04:00	0.052	17/07/2015	0.028
20/08/2015 04:15	0.056	17/07/2015	0.016
20/08/2015 04:30	0.043	17/07/2015	0.017
20/08/2015 04:45	0.050	17/07/2015	0.023
20/08/2015 05:00	0.048	17/07/2015	0.019
20/08/2015 05:15	0.047	17/07/2015	0.025
20/08/2015 05:30	0.057	17/07/2015	0.019
20/08/2015 05:45	0.070	17/07/2015	0.014
20/08/2015 06:00	0.053	17/07/2015	0.018
20/08/2015 06:15	0.048	17/07/2015	0.021
20/08/2015 06:30	0.043	17/07/2015	0.016
20/08/2015 06:45	0.030	17/07/2015	0.019
20/08/2015 07:00	0.052	17/07/2015	0.020
20/08/2015 07:15	0.052	17/07/2015	0.017
20/08/2015 07:30	0.058	17/07/2015	0.023
20/08/2015 07:45	0.057	17/07/2015	0.012
20/08/2015 08:00	0.062	17/07/2015	0.013
20/08/2015 08:15	0.062	17/07/2015	0.032
20/08/2015 08:30	0.068	17/07/2015	0.014
20/08/2015 08:45	0.076	17/07/2015	0.020
20/08/2015 09:00	0.090	17/07/2015	0.023
20/08/2015 09:15	0.096	17/07/2015	0.016
20/08/2015 09:30	0.098	17/07/2015	0.016
20/08/2015 09:45	0.088	17/07/2015	0.031
20/08/2015 10:00	0.092	17/07/2015	0.049
20/08/2015 10:15	0.098	17/07/2015	0.020
20/08/2015 10:30	0.094	17/07/2015	0.024
20/08/2015 10:45	0.092	17/07/2015	0.021
20/08/2015 11:00	0.078	17/07/2015	0.028

Date/time	Measured flow (m3/s)	Date	Model input combined dataset (m3/s)
20/08/2015 11:15	0.066	17/07/2015	0.020
20/08/2015 11:30	0.060	18/07/2015	0.024
20/08/2015 11:45	0.059	18/07/2015	0.022
20/08/2015 12:00	0.051	18/07/2015	0.015
20/08/2015 12:15	0.046	18/07/2015	0.016
20/08/2015 12:30	0.046	18/07/2015	0.027
20/08/2015 12:45	0.040	18/07/2015	0.029
20/08/2015 13:00	0.054	18/07/2015	0.021
20/08/2015 13:15	0.044	18/07/2015	0.020
20/08/2015 13:30	0.043	18/07/2015	0.015
20/08/2015 13:45	0.042	18/07/2015	0.013
20/08/2015 14:00	0.042	18/07/2015	0.030
20/08/2015 14:15	0.046	18/07/2015	0.036
20/08/2015 14:30	0.045	18/07/2015	0.019
20/08/2015 14:45	0.049	18/07/2015	0.015
20/08/2015 15:00	0.049	18/07/2015	0.011
20/08/2015 15:15	0.048	18/07/2015	0.014
20/08/2015 15:30	0.033	18/07/2015	0.013
20/08/2015 15:45	0.044	18/07/2015	0.026
20/08/2015 16:00	0.054	18/07/2015	0.013
20/08/2015 16:15	0.052	18/07/2015	0.012
20/08/2015 16:30	0.057	18/07/2015	0.022
20/08/2015 16:45	0.040	18/07/2015	0.021
20/08/2015 17:00	0.052	18/07/2015	0.016
20/08/2015 17:15	0.045	18/07/2015	0.031
20/08/2015 17:30	0.047	18/07/2015	0.034
20/08/2015 17:45	0.046	18/07/2015	0.064
20/08/2015 18:00	0.054	18/07/2015	0.024
20/08/2015 18:15	0.053	18/07/2015	0.042
20/08/2015 18:30	0.058	18/07/2015	0.025
20/08/2015 18:45	0.057	18/07/2015	0.045
20/08/2015 19:00	0.066	18/07/2015	0.034
20/08/2015 19:15	0.058	18/07/2015	0.039
20/08/2015 19:30	0.070	18/07/2015	0.057
20/08/2015 19:45	0.066	18/07/2015	0.081
20/08/2015 20:00	0.065	18/07/2015	0.042
20/08/2015 20:15	0.063	18/07/2015	0.053
20/08/2015 20:30	0.053	18/07/2015	0.029
20/08/2015 20:45	0.062	18/07/2015	0.035
20/08/2015 21:00	0.061	18/07/2015	0.050
20/08/2015 21:15	0.062	18/07/2015	0.027
20/08/2015 21:30	0.069	18/07/2015	0.026
20/08/2015 21:45	0.077	18/07/2015	0.037
20/08/2015 22:00	0.077	18/07/2015	0.022
20/08/2015 22:15	0.072	18/07/2015	0.039
20/08/2015 22:30	0.070	18/07/2015	0.062
20/08/2015 22:45	0.050	18/07/2015	0.020
20/08/2015 23:00	0.061	18/07/2015	0.022
20/08/2015 23:15	0.058	18/07/2015	0.021
20/08/2015 23:30	0.052	18/07/2015	0.022
20/08/2015 23:45	0.066	18/07/2015	0.021
21/08/2015 00:00	0.057	18/07/2015	0.029
21/08/2015 00:15	0.047	18/07/2015	0.016
21/08/2015 00:30	0.057	18/07/2015	0.027
21/08/2015 00:45	0.052	18/07/2015	0.030
21/08/2015 01:00	0.058	18/07/2015	0.042
21/08/2015 01:15	0.061	18/07/2015	0.020
21/08/2015 01:30	0.053	18/07/2015	0.016
21/08/2015 01:45	0.041	18/07/2015	0.021
21/08/2015 02:00	0.047	18/07/2015	0.018
21/08/2015 02:15	0.054	18/07/2015	0.055
21/08/2015 02:30	0.045	18/07/2015	0.015
21/08/2015 02:45	0.041	18/07/2015	0.023
21/08/2015 03:00	0.052	18/07/2015	0.019
21/08/2015 03:15	0.050	18/07/2015	0.030
21/08/2015 03:30	0.049	18/07/2015	0.037
21/08/2015 03:45	0.047	19/07/2015	0.031
21/08/2015 04:00	0.047	19/07/2015	0.013
21/08/2015 04:15	0.044	19/07/2015	0.033
21/08/2015 04:30	0.034	19/07/2015	0.019
21/08/2015 04:45	0.046	19/07/2015	0.020
21/08/2015 05:00	0.044	19/07/2015	0.016
21/08/2015 05:15	0.042	19/07/2015	0.026
21/08/2015 05:30	0.042	19/07/2015	0.018
21/08/2015 05:45	0.048	19/07/2015	0.025
21/08/2015 06:00	0.045	19/07/2015	0.032
21/08/2015 06:15	0.047	19/07/2015	0.019
21/08/2015 06:30	0.050	19/07/2015	0.026
21/08/2015 06:45	0.046	19/07/2015	0.028
21/08/2015 07:00	0.044	19/07/2015	0.022
21/08/2015 07:15	0.040	19/07/2015	0.021

Date/time	Measured flow (m3/s)	Date	Model input combined dataset (m3/s)
21/08/2015 07:30	0.026	19/07/2015	0.011
21/08/2015 07:45	0.046	19/07/2015	0.022
21/08/2015 08:00	0.057	19/07/2015	0.027
21/08/2015 08:15	0.045	19/07/2015	0.014
21/08/2015 08:30	0.038	19/07/2015	0.057
21/08/2015 08:45	0.063	19/07/2015	0.013
21/08/2015 09:00	0.064	19/07/2015	0.017
21/08/2015 09:15	0.065	19/07/2015	0.020
21/08/2015 09:30	0.060	19/07/2015	0.020
21/08/2015 09:45	0.036	19/07/2015	0.017
21/08/2015 10:00	0.068	19/07/2015	0.058
21/08/2015 10:15	0.058	19/07/2015	0.041
21/08/2015 10:30	0.057	19/07/2015	0.025
21/08/2015 10:45	0.055	19/07/2015	0.017
21/08/2015 11:00	0.061	19/07/2015	0.060
21/08/2015 11:15	0.046	19/07/2015	0.041
21/08/2015 11:30	0.052	19/07/2015	0.063
21/08/2015 11:45	0.041	19/07/2015	0.061
21/08/2015 12:00	0.049	19/07/2015	0.015
21/08/2015 12:15	0.035	19/07/2015	0.016
21/08/2015 12:30	0.040	19/07/2015	0.033
21/08/2015 12:45	0.044	19/07/2015	0.029
21/08/2015 13:00	0.041	19/07/2015	0.035
21/08/2015 13:15	0.041	19/07/2015	0.053
21/08/2015 13:30	0.039	19/07/2015	0.028
21/08/2015 13:45	0.044	19/07/2015	0.040
21/08/2015 14:00	0.036	19/07/2015	0.021
21/08/2015 14:15	0.044	19/07/2015	0.019
21/08/2015 14:30	0.043	19/07/2015	0.037
21/08/2015 14:45	0.042	19/07/2015	0.026
21/08/2015 15:00	0.044	19/07/2015	0.047
21/08/2015 15:15	0.039	19/07/2015	0.029
21/08/2015 15:30	0.052	19/07/2015	0.041
21/08/2015 15:45	0.048	19/07/2015	0.032
21/08/2015 16:00	0.053	19/07/2015	0.030
21/08/2015 16:15	0.050	19/07/2015	0.041
21/08/2015 16:30	0.044	19/07/2015	0.042
21/08/2015 16:45	0.037	19/07/2015	0.043
21/08/2015 17:00	0.048	19/07/2015	0.020
21/08/2015 17:15	0.039	19/07/2015	0.041
21/08/2015 17:30	0.033	19/07/2015	0.020
21/08/2015 17:45	0.041	19/07/2015	0.029
21/08/2015 18:00	0.054	19/07/2015	0.026
21/08/2015 18:15	0.038	19/07/2015	0.014
21/08/2015 18:30	0.057	19/07/2015	0.030
21/08/2015 18:45	0.053	19/07/2015	0.041
21/08/2015 19:00	0.061	19/07/2015	0.025
21/08/2015 19:15	0.049	19/07/2015	0.027
21/08/2015 19:30	0.050	19/07/2015	0.030
21/08/2015 19:45	0.070	19/07/2015	0.015
21/08/2015 20:00	0.059	19/07/2015	0.018
21/08/2015 20:15	0.061	19/07/2015	0.018
21/08/2015 20:30	0.055	19/07/2015	0.018
21/08/2015 20:45	0.055	19/07/2015	0.020
21/08/2015 21:00	0.061	19/07/2015	0.061
21/08/2015 21:15	0.057	19/07/2015	0.045
21/08/2015 21:30	0.057	19/07/2015	0.075
21/08/2015 21:45	0.050	19/07/2015	0.025
21/08/2015 22:00	0.063	19/07/2015	0.051
21/08/2015 22:15	0.055	19/07/2015	0.076
21/08/2015 22:30	0.042	19/07/2015	0.052
21/08/2015 22:45	0.066	19/07/2015	0.042
21/08/2015 23:00	0.058	19/07/2015	0.025
21/08/2015 23:15	0.047	20/07/2015	0.023
21/08/2015 23:30	0.056	20/07/2015	0.025
21/08/2015 23:45	0.042	20/07/2015	0.021
22/08/2015 00:00	0.051	20/07/2015	0.025
22/08/2015 00:15	0.181	20/07/2015	0.042
22/08/2015 00:30	0.050	20/07/2015	0.025
22/08/2015 00:45	0.020	20/07/2015	0.043
22/08/2015 01:00	0.048	20/07/2015	0.019
22/08/2015 01:15	0.046	20/07/2015	0.023
22/08/2015 01:30	0.048	20/07/2015	0.022
22/08/2015 01:45	0.047	20/07/2015	0.031
22/08/2015 02:00	0.047	20/07/2015	0.020
22/08/2015 02:15	0.042	20/07/2015	0.017
22/08/2015 02:30	0.050	20/07/2015	0.033
22/08/2015 02:45	0.045	20/07/2015	0.014
22/08/2015 03:00	0.041	20/07/2015	0.022
22/08/2015 03:15	0.041	20/07/2015	0.012
22/08/2015 03:30	0.032	20/07/2015	0.019

Date/time	Measured flow (m3/s)	Date	Model input combined dataset (m3/s)
22/08/2015 03:45	0.044	20/07/2015	0.011
22/08/2015 04:00	0.048	20/07/2015	0.021
22/08/2015 04:15	0.052	20/07/2015	0.012
22/08/2015 04:30	0.047	20/07/2015	0.011
22/08/2015 04:45	0.039	20/07/2015	0.014
22/08/2015 05:00	0.043	20/07/2015	0.012
22/08/2015 05:15	0.046	20/07/2015	0.012
22/08/2015 05:30	0.042	20/07/2015	0.014
22/08/2015 05:45	0.044	20/07/2015	0.019
22/08/2015 06:00	0.043	20/07/2015	0.021
22/08/2015 06:15	0.040	20/07/2015	0.029
22/08/2015 06:30	0.042	20/07/2015	0.025
22/08/2015 06:45	0.047	20/07/2015	0.018
22/08/2015 07:00	0.038	20/07/2015	0.024
22/08/2015 07:15	0.049	20/07/2015	0.035
22/08/2015 07:30	0.047	20/07/2015	0.020
22/08/2015 07:45	0.042	20/07/2015	0.028
22/08/2015 08:00	0.047	20/07/2015	0.044
22/08/2015 08:15	0.042	20/07/2015	0.056
22/08/2015 08:30	0.041	20/07/2015	0.024
22/08/2015 08:45	0.055	20/07/2015	0.038
22/08/2015 09:00	0.059	20/07/2015	0.034
22/08/2015 09:15	0.052	20/07/2015	0.030
22/08/2015 09:30	0.053	20/07/2015	0.041
22/08/2015 09:45	0.051	20/07/2015	0.057
22/08/2015 10:00	0.067	20/07/2015	0.022
22/08/2015 10:15	0.055	20/07/2015	0.026
22/08/2015 10:30	0.074	20/07/2015	0.057
22/08/2015 10:45	0.058	20/07/2015	0.031
22/08/2015 11:00	0.068	20/07/2015	0.047
22/08/2015 11:15	0.083	20/07/2015	0.046
22/08/2015 11:30	0.082	20/07/2015	0.026
22/08/2015 11:45	0.068	20/07/2015	0.077
22/08/2015 12:00	0.083	20/07/2015	0.037
22/08/2015 12:15	0.068	20/07/2015	0.036
22/08/2015 12:30	0.069	20/07/2015	0.040
22/08/2015 12:45	0.051	20/07/2015	0.018
22/08/2015 13:00	0.063	20/07/2015	0.026
22/08/2015 13:15	0.071	20/07/2015	0.054
22/08/2015 13:30	0.059	20/07/2015	0.031
22/08/2015 13:45	0.061	20/07/2015	0.028
22/08/2015 14:00	0.059	20/07/2015	0.051
22/08/2015 14:15	0.057	20/07/2015	0.023
22/08/2015 14:30	0.054	20/07/2015	0.014
22/08/2015 14:45	0.049	20/07/2015	0.025
22/08/2015 15:00	0.061	20/07/2015	0.036
22/08/2015 15:15	0.053	20/07/2015	0.029
22/08/2015 15:30	0.044	20/07/2015	0.025
22/08/2015 15:45	0.055	20/07/2015	0.020
22/08/2015 16:00	0.056	20/07/2015	0.015
22/08/2015 16:15	0.052	20/07/2015	0.040
22/08/2015 16:30	0.052	20/07/2015	0.021
22/08/2015 16:45	0.400	20/07/2015	0.024
22/08/2015 17:00	0.055	20/07/2015	0.016
22/08/2015 17:15	0.047	20/07/2015	0.047
22/08/2015 17:30	0.051	20/07/2015	0.026
22/08/2015 17:45	0.052	20/07/2015	0.021
22/08/2015 18:00	0.050	20/07/2015	0.043
22/08/2015 18:15	0.041	20/07/2015	0.025
22/08/2015 18:30	0.048	20/07/2015	0.032
22/08/2015 18:45	0.051	20/07/2015	0.021
22/08/2015 19:00	0.051	20/07/2015	0.019
22/08/2015 19:15	0.057	20/07/2015	0.016
22/08/2015 19:30	0.053	21/07/2015	0.055
22/08/2015 19:45	0.049	21/07/2015	0.048
22/08/2015 20:00	0.056	21/07/2015	0.040
22/08/2015 20:15	0.058	21/07/2015	0.045
22/08/2015 20:30	0.069	21/07/2015	0.025
22/08/2015 20:45	0.053	21/07/2015	0.027
22/08/2015 21:00	0.066	21/07/2015	0.022
22/08/2015 21:15	0.053	21/07/2015	0.040
22/08/2015 21:30	0.057	21/07/2015	0.043
22/08/2015 21:45	0.056	21/07/2015	0.059
22/08/2015 22:00	0.058	21/07/2015	0.033
22/08/2015 22:15	0.054	21/07/2015	0.014
22/08/2015 22:30	0.045	21/07/2015	0.036
22/08/2015 22:45	0.046	21/07/2015	0.022
22/08/2015 23:00	0.058	21/07/2015	0.027
22/08/2015 23:15	0.046	21/07/2015	0.043
22/08/2015 23:30	0.046	21/07/2015	0.021
22/08/2015 23:45	0.052	21/07/2015	0.023

Date/time	Measured flow (m3/s)	Date	Model input combined dataset (m3/s)
23/08/2015 00:00	0.060	21/07/2015	0.015
23/08/2015 00:15	0.051	21/07/2015	0.016
23/08/2015 00:30	0.053	21/07/2015	0.023
23/08/2015 00:45	0.045	21/07/2015	0.019
23/08/2015 01:00	0.055	21/07/2015	0.021
23/08/2015 01:15	0.037	21/07/2015	0.036
23/08/2015 01:30	0.064	21/07/2015	0.015
23/08/2015 01:45	0.036	21/07/2015	0.026
23/08/2015 02:00	0.053	21/07/2015	0.022
23/08/2015 02:15	0.043	21/07/2015	0.030
23/08/2015 02:30	0.043	21/07/2015	0.052
23/08/2015 02:45	0.034	21/07/2015	0.052
23/08/2015 03:00	0.044	21/07/2015	0.038
23/08/2015 03:15	0.029	21/07/2015	0.058
23/08/2015 03:30	0.036	21/07/2015	0.051
23/08/2015 03:45	0.042	21/07/2015	0.031
23/08/2015 04:00	0.045	21/07/2015	0.073
23/08/2015 04:15	0.046	21/07/2015	0.075
23/08/2015 04:30	0.047	21/07/2015	0.037
23/08/2015 04:45	0.048	21/07/2015	0.059
23/08/2015 05:00	0.052	21/07/2015	0.046
23/08/2015 05:15	0.046	21/07/2015	0.051
23/08/2015 05:30	0.047	21/07/2015	0.117
23/08/2015 05:45	0.037	21/07/2015	0.053
23/08/2015 06:00	0.050	21/07/2015	0.073
23/08/2015 06:15	0.041	21/07/2015	0.088
23/08/2015 06:30	0.037	21/07/2015	0.060
23/08/2015 06:45	0.043	21/07/2015	0.026
23/08/2015 07:00	0.131	21/07/2015	0.035
23/08/2015 07:15	0.051	21/07/2015	0.048
23/08/2015 07:30	0.047	21/07/2015	0.055
23/08/2015 07:45	0.060	21/07/2015	0.022
23/08/2015 08:00	0.055	21/07/2015	0.039
23/08/2015 08:15	0.045	21/07/2015	0.051
23/08/2015 08:30	0.059	21/07/2015	0.017
23/08/2015 08:45	0.079	21/07/2015	0.036
23/08/2015 09:00	0.065	21/07/2015	0.059
23/08/2015 09:15	0.056	21/07/2015	0.026
23/08/2015 09:30	0.059	21/07/2015	0.018
23/08/2015 09:45	0.072	21/07/2015	0.024
23/08/2015 10:00	0.069	21/07/2015	0.047
23/08/2015 10:15	0.067	21/07/2015	0.015
23/08/2015 10:30	0.057	21/07/2015	0.035
23/08/2015 10:45	0.069	21/07/2015	0.037
23/08/2015 11:00	0.074	21/07/2015	0.057
23/08/2015 11:15	0.060	21/07/2015	0.018
23/08/2015 11:30	0.071	21/07/2015	0.048
23/08/2015 11:45	0.076	21/07/2015	0.037
23/08/2015 12:00	0.064	21/07/2015	0.026
23/08/2015 12:15	0.059	21/07/2015	0.014
23/08/2015 12:30	0.059	21/07/2015	0.028
23/08/2015 12:45	0.054	21/07/2015	0.032
23/08/2015 13:00	0.058	21/07/2015	0.019
23/08/2015 13:15	0.054	21/07/2015	0.031
23/08/2015 13:30	0.049	21/07/2015	0.027
23/08/2015 13:45	0.046	21/07/2015	0.017
23/08/2015 14:00	0.060	21/07/2015	0.028
23/08/2015 14:15	0.055	21/07/2015	0.019
23/08/2015 14:30	0.048	21/07/2015	0.041
23/08/2015 14:45	0.053	21/07/2015	0.026
23/08/2015 15:00	0.060	21/07/2015	0.059
23/08/2015 15:15	0.054	21/07/2015	0.024
23/08/2015 15:30	0.055	21/07/2015	0.023
23/08/2015 15:45	0.052	21/07/2015	0.024
23/08/2015 16:00	0.056	21/07/2015	0.061
23/08/2015 16:15	0.067	21/07/2015	0.039
23/08/2015 16:30	0.085	21/07/2015	0.038
23/08/2015 16:45	0.096	21/07/2015	0.028
23/08/2015 17:00	0.100	21/07/2015	0.041
23/08/2015 17:15	0.157	21/07/2015	0.046
23/08/2015 17:30	0.152	21/07/2015	0.031
23/08/2015 17:45	0.165	21/07/2015	0.023
23/08/2015 18:00	0.158	22/07/2015	0.037
23/08/2015 18:15	0.141	22/07/2015	0.015
23/08/2015 18:30	0.136	22/07/2015	0.054
23/08/2015 18:45	0.127	22/07/2015	0.036
23/08/2015 19:00	0.129	22/07/2015	0.027
23/08/2015 19:15	0.129	22/07/2015	0.032
23/08/2015 19:30	0.116	22/07/2015	0.017
23/08/2015 19:45	0.126	22/07/2015	0.018
23/08/2015 20:00	0.112	22/07/2015	0.011

Date/time	Measured flow (m3/s)	Date	Model input combined dataset (m3/s)
23/08/2015 20:15	0.104	22/07/2015	0.016
23/08/2015 20:30	0.103	22/07/2015	0.017
23/08/2015 20:45	0.102	22/07/2015	0.016
23/08/2015 21:00	0.095	22/07/2015	0.020
23/08/2015 21:15	0.106	22/07/2015	0.024
23/08/2015 21:30	0.115	22/07/2015	0.022
23/08/2015 21:45	0.104	22/07/2015	0.029
23/08/2015 22:00	0.119	22/07/2015	0.027
23/08/2015 22:15	0.105	22/07/2015	0.022
23/08/2015 22:30	0.100	22/07/2015	0.039
23/08/2015 22:45	0.105	22/07/2015	0.038
23/08/2015 23:00	0.098	22/07/2015	0.028
23/08/2015 23:15	0.092	22/07/2015	0.050
23/08/2015 23:30	0.093	22/07/2015	0.028
23/08/2015 23:45	0.089	22/07/2015	0.031
24/08/2015 00:00	0.087	22/07/2015	0.029
24/08/2015 00:15	0.088	22/07/2015	0.040
24/08/2015 00:30	0.084	22/07/2015	0.022
24/08/2015 00:45	0.089	22/07/2015	0.032
24/08/2015 01:00	0.081	22/07/2015	0.031
24/08/2015 01:15	0.082	22/07/2015	0.020
24/08/2015 01:30	0.084	22/07/2015	0.021
24/08/2015 01:45	0.079	22/07/2015	0.018
24/08/2015 02:00	0.085	22/07/2015	0.024
24/08/2015 02:15	0.075	22/07/2015	0.310
24/08/2015 02:30	0.068	22/07/2015	0.016
24/08/2015 02:45	0.075	22/07/2015	0.017
24/08/2015 03:00	0.071	22/07/2015	0.022
24/08/2015 03:15	0.070	22/07/2015	0.015
24/08/2015 03:30	0.063	22/07/2015	0.014
24/08/2015 03:45	0.063	22/07/2015	0.013
24/08/2015 04:00	0.055	22/07/2015	0.037
24/08/2015 04:15	0.044	22/07/2015	0.016
24/08/2015 04:30	0.057	22/07/2015	0.016
24/08/2015 04:45	0.047	22/07/2015	0.021
24/08/2015 05:00	0.054	22/07/2015	0.019
24/08/2015 05:15	0.047	22/07/2015	0.087
24/08/2015 05:30	0.046	22/07/2015	0.025
24/08/2015 05:45	0.046	22/07/2015	0.025
24/08/2015 06:00	0.043	22/07/2015	0.019
24/08/2015 06:15	0.042	22/07/2015	0.018
24/08/2015 06:30	0.056	22/07/2015	0.020
24/08/2015 06:45	0.041	22/07/2015	0.024
24/08/2015 07:00	0.043	22/07/2015	0.040
24/08/2015 07:15	0.040	23/07/2015	0.018
24/08/2015 07:30	0.043	23/07/2015	0.025
24/08/2015 07:45	0.039	23/07/2015	0.018
24/08/2015 08:00	0.045	23/07/2015	0.018
24/08/2015 08:15	0.046	23/07/2015	0.027
24/08/2015 08:30	0.048	23/07/2015	0.016
24/08/2015 08:45	0.037	23/07/2015	0.098
24/08/2015 09:00	0.043	23/07/2015	0.015
24/08/2015 09:15	0.045	23/07/2015	0.014
24/08/2015 09:30	0.045	23/07/2015	0.020
24/08/2015 09:45	0.053	23/07/2015	0.041
24/08/2015 10:00	0.045	23/07/2015	0.030
24/08/2015 10:15	0.043	23/07/2015	0.021
24/08/2015 10:30	0.043	23/07/2015	0.027
24/08/2015 10:45	0.044	23/07/2015	0.037
24/08/2015 11:00	0.041	23/07/2015	0.023
24/08/2015 11:15	0.043	23/07/2015	0.019
24/08/2015 11:30	0.220	23/07/2015	0.011
24/08/2015 11:45	0.492	23/07/2015	0.023
24/08/2015 12:00	0.340	23/07/2015	0.023
24/08/2015 12:15	0.270	23/07/2015	0.015
24/08/2015 12:30	0.249	23/07/2015	0.026
24/08/2015 12:45	0.253	23/07/2015	0.025
24/08/2015 13:00	0.205	23/07/2015	0.022
24/08/2015 13:15	0.202	23/07/2015	0.020
24/08/2015 13:30	0.167	23/07/2015	0.024
24/08/2015 13:45	0.166	23/07/2015	0.017
24/08/2015 14:00	0.143	23/07/2015	0.015
24/08/2015 14:15	0.135	23/07/2015	0.026
24/08/2015 14:30	0.142	23/07/2015	0.025
24/08/2015 14:45	0.146	23/07/2015	0.017
24/08/2015 15:00	0.132	23/07/2015	0.017
24/08/2015 15:15	0.131	23/07/2015	0.026
24/08/2015 15:30	0.132	23/07/2015	0.019
24/08/2015 15:45	0.148	23/07/2015	0.018
24/08/2015 16:00	0.137	23/07/2015	0.016
24/08/2015 16:15	0.126	23/07/2015	0.027

Date/time	Measured flow (m3/s)	Date	Model input combined dataset (m3/s)
24/08/2015 16:30	0.124	23/07/2015	0.019
24/08/2015 16:45	0.102	23/07/2015	0.028
24/08/2015 17:00	0.105	23/07/2015	0.024
24/08/2015 17:15	0.103	23/07/2015	0.014
24/08/2015 17:30	0.108	23/07/2015	0.017
24/08/2015 17:45	0.099	23/07/2015	0.031
24/08/2015 18:00	0.101	23/07/2015	0.019
24/08/2015 18:15	0.096	23/07/2015	0.020
24/08/2015 18:30	0.077	23/07/2015	0.021
24/08/2015 18:45	0.102	23/07/2015	0.016
24/08/2015 19:00	0.105	23/07/2015	0.043
24/08/2015 19:15	0.103	23/07/2015	0.016
24/08/2015 19:30	0.089	23/07/2015	0.023
24/08/2015 19:45	0.094	23/07/2015	0.015
24/08/2015 20:00	0.097	23/07/2015	0.024
24/08/2015 20:15	0.095	23/07/2015	0.023
24/08/2015 20:30	0.108	23/07/2015	0.031
24/08/2015 20:45	0.096	23/07/2015	0.018
24/08/2015 21:00	0.091	23/07/2015	0.037
24/08/2015 21:15	0.096	24/07/2015	0.021
24/08/2015 21:30	0.094	24/07/2015	0.018
24/08/2015 21:45	0.098	24/07/2015	0.019
24/08/2015 22:00	0.086	24/07/2015	0.020
24/08/2015 22:15	0.088	24/07/2015	0.028
24/08/2015 22:30	0.083	24/07/2015	0.022
24/08/2015 22:45	0.092	24/07/2015	0.015
24/08/2015 23:00	0.092	24/07/2015	0.014
24/08/2015 23:15	0.089	24/07/2015	0.019
24/08/2015 23:30	0.090	24/07/2015	0.044
24/08/2015 23:45	0.088	24/07/2015	0.018
25/08/2015 00:00	0.083	24/07/2015	0.028
25/08/2015 00:15	0.084	24/07/2015	0.028
25/08/2015 00:30	0.077	24/07/2015	0.012
25/08/2015 00:45	0.082	24/07/2015	0.032
25/08/2015 01:00	0.081	24/07/2015	0.023
25/08/2015 01:15	0.092	24/07/2015	0.015
25/08/2015 01:30	0.082	24/07/2015	0.026
25/08/2015 01:45	0.073	24/07/2015	0.020
25/08/2015 02:00	0.074	24/07/2015	0.015
25/08/2015 02:15	0.096	24/07/2015	0.018
25/08/2015 02:30	0.087	24/07/2015	0.028
25/08/2015 02:45	0.079	24/07/2015	0.020
25/08/2015 03:00	0.083	24/07/2015	0.034
25/08/2015 03:15	0.083	24/07/2015	0.016
25/08/2015 03:30	0.081	24/07/2015	0.027
25/08/2015 03:45	0.084	24/07/2015	0.016
25/08/2015 04:00	0.085	24/07/2015	0.026
25/08/2015 04:15	0.085	24/07/2015	0.023
25/08/2015 04:30	0.090	24/07/2015	0.026
25/08/2015 04:45	0.086	24/07/2015	0.019
25/08/2015 05:00	0.082	24/07/2015	0.024
25/08/2015 05:15	0.073	24/07/2015	0.017
25/08/2015 05:30	0.074	24/07/2015	0.026
25/08/2015 05:45	0.075	24/07/2015	0.020
25/08/2015 06:00	0.075	24/07/2015	0.027
25/08/2015 06:15	0.068	24/07/2015	0.030
25/08/2015 06:30	0.072	24/07/2015	0.030
25/08/2015 06:45	0.075	24/07/2015	0.023
25/08/2015 07:00	0.078	24/07/2015	0.031
25/08/2015 07:15	0.079	24/07/2015	0.024
25/08/2015 07:30	0.068	24/07/2015	0.034
25/08/2015 07:45	0.063	24/07/2015	0.026
25/08/2015 08:00	0.069	24/07/2015	0.036
25/08/2015 08:15	0.079	24/07/2015	0.032
25/08/2015 08:30	0.073	24/07/2015	0.047
25/08/2015 08:45	0.078	24/07/2015	0.059
25/08/2015 09:00	0.073	24/07/2015	0.043
25/08/2015 09:15	0.084	24/07/2015	0.031
25/08/2015 09:30	0.084	24/07/2015	0.043
25/08/2015 09:45	0.086	24/07/2015	0.049
25/08/2015 10:00	0.076	24/07/2015	0.035
25/08/2015 10:15	0.070	24/07/2015	0.041
25/08/2015 10:30	0.082	24/07/2015	0.044
25/08/2015 10:45	0.080	24/07/2015	0.059
25/08/2015 11:00	0.080	24/07/2015	0.115
25/08/2015 11:15	0.067	24/07/2015	0.269
25/08/2015 11:30	0.071	24/07/2015	0.289
25/08/2015 11:45	0.069	24/07/2015	0.326
25/08/2015 12:00	0.073	24/07/2015	0.701
25/08/2015 12:15	0.079	24/07/2015	0.113
25/08/2015 12:30	0.074	24/07/2015	0.225

Date/time	Measured flow (m3/s)	Date	Model input combined dataset (m3/s)
25/08/2015 12:45	0.070	24/07/2015	0.822
25/08/2015 13:00	0.072	25/07/2015	0.823
25/08/2015 13:15	0.082	25/07/2015	0.850
25/08/2015 13:30	0.074	25/07/2015	0.976
25/08/2015 13:45	0.067	25/07/2015	0.938
25/08/2015 14:00	0.072	25/07/2015	1.050
25/08/2015 14:15	0.064	25/07/2015	1.107
25/08/2015 14:30	0.067	25/07/2015	1.174
25/08/2015 14:45	0.072	25/07/2015	1.180
25/08/2015 15:00	0.070	25/07/2015	1.363
25/08/2015 15:15	0.061	25/07/2015	1.386
25/08/2015 15:30	0.074	25/07/2015	1.415
25/08/2015 15:45	0.088	25/07/2015	1.321
25/08/2015 16:00	0.091	25/07/2015	1.317
25/08/2015 16:15	0.068	25/07/2015	1.360
25/08/2015 16:30	0.083	25/07/2015	1.282
25/08/2015 16:45	0.085	25/07/2015	1.075
25/08/2015 17:00	0.086	25/07/2015	1.034
25/08/2015 17:15	0.097	25/07/2015	0.968
25/08/2015 17:30	0.105	25/07/2015	0.881
25/08/2015 17:45	0.106	25/07/2015	0.797
25/08/2015 18:00	0.104	25/07/2015	0.832
25/08/2015 18:15	0.085	25/07/2015	0.884
25/08/2015 18:30	0.094	25/07/2015	0.892
25/08/2015 18:45	0.090	25/07/2015	0.393
25/08/2015 19:00	0.083	25/07/2015	0.380
25/08/2015 19:15	0.079	25/07/2015	0.265
25/08/2015 19:30	0.079	25/07/2015	0.225
25/08/2015 19:45	0.076	25/07/2015	0.187
25/08/2015 20:00	0.070	25/07/2015	0.160
25/08/2015 20:15	0.076	25/07/2015	0.138
25/08/2015 20:30	0.063	25/07/2015	0.163
25/08/2015 20:45	0.058	25/07/2015	0.143
25/08/2015 21:00	0.061	25/07/2015	0.181
25/08/2015 21:15	0.061	25/07/2015	0.126
25/08/2015 21:30	0.061	25/07/2015	0.147
25/08/2015 21:45	0.068	25/07/2015	0.128
25/08/2015 22:00	0.058	25/07/2015	0.133
25/08/2015 22:15	0.059	25/07/2015	0.108
25/08/2015 22:30	0.055	25/07/2015	0.099
25/08/2015 22:45	0.061	25/07/2015	0.092
25/08/2015 23:00	0.053	25/07/2015	0.103
25/08/2015 23:15	0.058	25/07/2015	0.115
25/08/2015 23:30	0.060	25/07/2015	0.131
25/08/2015 23:45	0.050	25/07/2015	0.132
26/08/2015 00:00	0.046	25/07/2015	0.094
26/08/2015 00:15	0.043	25/07/2015	0.116
26/08/2015 00:30	0.044	25/07/2015	0.090
26/08/2015 00:45	0.036	25/07/2015	0.111
26/08/2015 01:00	0.036	25/07/2015	0.101
26/08/2015 01:15	0.042	25/07/2015	0.075
26/08/2015 01:30	0.037	25/07/2015	0.093
26/08/2015 01:45	0.042	25/07/2015	0.089
26/08/2015 02:00	0.034	25/07/2015	0.083
26/08/2015 02:15	0.032	25/07/2015	0.076
26/08/2015 02:30	0.029	25/07/2015	0.075
26/08/2015 02:45	0.033	25/07/2015	0.053
26/08/2015 03:00	0.031	25/07/2015	0.061
26/08/2015 03:15	0.027	25/07/2015	0.088
26/08/2015 03:30	0.034	25/07/2015	0.078
26/08/2015 03:45	0.034	25/07/2015	0.087
26/08/2015 04:00	0.028	25/07/2015	0.067
26/08/2015 04:15	0.026	25/07/2015	0.085
26/08/2015 04:30	0.029	25/07/2015	0.081
26/08/2015 04:45	0.025	25/07/2015	0.073
26/08/2015 05:00	0.028	25/07/2015	0.104
26/08/2015 05:15	0.027	25/07/2015	0.092
26/08/2015 05:30	0.026	25/07/2015	0.070
26/08/2015 05:45	0.019	25/07/2015	0.077
26/08/2015 06:00	0.025	25/07/2015	0.081
26/08/2015 06:15	0.024	25/07/2015	0.065
26/08/2015 06:30	0.033	25/07/2015	0.059
26/08/2015 06:45	0.027	25/07/2015	0.075
26/08/2015 07:00	0.029	25/07/2015	0.067
26/08/2015 07:15	0.034	25/07/2015	0.055
26/08/2015 07:30	0.035	25/07/2015	0.070
26/08/2015 07:45	0.026	25/07/2015	0.062
26/08/2015 08:00	0.037	25/07/2015	0.061
26/08/2015 08:15	0.036	25/07/2015	0.069
26/08/2015 08:30	0.046	25/07/2015	0.063
26/08/2015 08:45	0.044	25/07/2015	0.059

Date/time	Measured flow (m3/s)	Date	Model input combined dataset (m3/s)
26/08/2015 09:00	0.043	26/07/2015	0.062
26/08/2015 09:15	0.038	26/07/2015	0.075
26/08/2015 09:30	0.043	26/07/2015	0.081
26/08/2015 09:45	0.037	26/07/2015	0.070
26/08/2015 10:00	0.049	26/07/2015	0.064
26/08/2015 10:15	0.041	26/07/2015	0.065
26/08/2015 10:30	0.045	26/07/2015	0.063
26/08/2015 10:45	0.040	26/07/2015	0.064
26/08/2015 11:00	0.045	26/07/2015	0.068
26/08/2015 11:15	0.044	26/07/2015	0.066
26/08/2015 11:30	0.037	26/07/2015	0.053
26/08/2015 11:45	0.051	26/07/2015	0.072
26/08/2015 12:00	0.045	26/07/2015	0.038
26/08/2015 12:15	0.040	26/07/2015	0.062
26/08/2015 12:30	0.049	26/07/2015	0.048
26/08/2015 12:45	0.050	26/07/2015	0.063
26/08/2015 13:00	0.052	26/07/2015	0.043
26/08/2015 13:15	0.060	26/07/2015	0.047
26/08/2015 13:30	0.054	26/07/2015	0.062
26/08/2015 13:45	0.052	26/07/2015	0.047
26/08/2015 14:00	0.045	26/07/2015	0.050
26/08/2015 14:15	0.048	26/07/2015	0.060
26/08/2015 14:30	0.050	26/07/2015	0.036
26/08/2015 14:45	0.044	26/07/2015	0.068
26/08/2015 15:00	0.043	26/07/2015	0.042
26/08/2015 15:15	0.040	26/07/2015	0.061
26/08/2015 15:30	0.040	26/07/2015	0.065
26/08/2015 15:45	0.042	26/07/2015	0.054
26/08/2015 16:00	0.039	26/07/2015	0.041
26/08/2015 16:15	0.038	26/07/2015	0.045
26/08/2015 16:30	0.037	26/07/2015	0.046
26/08/2015 16:45	0.032	26/07/2015	0.043
26/08/2015 17:00	0.039	26/07/2015	0.058
26/08/2015 17:15	0.039	26/07/2015	0.108
26/08/2015 17:30	0.040	26/07/2015	0.055
26/08/2015 17:45	0.041	26/07/2015	0.054
26/08/2015 18:00	0.043	26/07/2015	0.042
26/08/2015 18:15	0.036	26/07/2015	0.069
26/08/2015 18:30	0.041	26/07/2015	0.052
26/08/2015 18:45	0.037	26/07/2015	0.043
26/08/2015 19:00	0.045	26/07/2015	0.045
26/08/2015 19:15	0.045	26/07/2015	0.053
26/08/2015 19:30	0.046	26/07/2015	0.047
26/08/2015 19:45	0.046	26/07/2015	0.065
26/08/2015 20:00	0.047	26/07/2015	0.042
26/08/2015 20:15	0.041	26/07/2015	0.058
26/08/2015 20:30	0.046	26/07/2015	0.064
26/08/2015 20:45	0.048	26/07/2015	0.065
26/08/2015 21:00	0.049	26/07/2015	0.073
26/08/2015 21:15	0.057	26/07/2015	0.088
26/08/2015 21:30	0.047	26/07/2015	0.096
26/08/2015 21:45	0.044	26/07/2015	0.112
26/08/2015 22:00	0.044	26/07/2015	0.114
26/08/2015 22:15	0.048	26/07/2015	0.120
26/08/2015 22:30	0.039	26/07/2015	0.119
26/08/2015 22:45	0.044	26/07/2015	0.129
26/08/2015 23:00	0.041	26/07/2015	0.132
26/08/2015 23:15	0.040	26/07/2015	0.129
26/08/2015 23:30	0.046	26/07/2015	0.144
26/08/2015 23:45	0.037	26/07/2015	0.135
27/08/2015 00:00	0.035	26/07/2015	0.140
27/08/2015 00:15	0.036	26/07/2015	0.124
27/08/2015 00:30	0.037	26/07/2015	0.139
27/08/2015 00:45	0.036	26/07/2015	0.160
27/08/2015 01:00	0.032	26/07/2015	0.170
27/08/2015 01:15	0.033	26/07/2015	0.166
27/08/2015 01:30	0.034	26/07/2015	0.172
27/08/2015 01:45	0.031	26/07/2015	0.163
27/08/2015 02:00	0.032	26/07/2015	0.182
27/08/2015 02:15	0.026	26/07/2015	0.162
27/08/2015 02:30	0.028	26/07/2015	0.189
27/08/2015 02:45	0.031	26/07/2015	0.197
27/08/2015 03:00	0.029	26/07/2015	0.235
27/08/2015 03:15	0.030	26/07/2015	0.206
27/08/2015 03:30	0.030	26/07/2015	0.227
27/08/2015 03:45	0.021	26/07/2015	0.205
27/08/2015 04:00	0.026	26/07/2015	0.190
27/08/2015 04:15	0.025	26/07/2015	0.164
27/08/2015 04:30	0.028	26/07/2015	0.163
27/08/2015 04:45	0.026	26/07/2015	0.162
27/08/2015 05:00	0.024	26/07/2015	0.167

Date/time	Measured flow (m3/s)	Date	Model input combined dataset (m3/s)
27/08/2015 05:15	0.027	26/07/2015	0.158
27/08/2015 05:30	0.027	26/07/2015	0.126
27/08/2015 05:45	0.021	26/07/2015	0.131
27/08/2015 06:00	0.023	26/07/2015	0.130
27/08/2015 06:15	0.027	26/07/2015	0.121
27/08/2015 06:30	0.025	26/07/2015	0.106
27/08/2015 06:45	0.029	26/07/2015	0.131
27/08/2015 07:00	0.030	26/07/2015	0.104
27/08/2015 07:15	0.031	26/07/2015	0.099
27/08/2015 07:30	0.031	26/07/2015	0.111
27/08/2015 07:45	0.034	26/07/2015	0.098
27/08/2015 08:00	0.039	27/07/2015	0.092
27/08/2015 08:15	0.045	27/07/2015	0.119
27/08/2015 08:30	0.039	27/07/2015	0.120
27/08/2015 08:45	0.041	27/07/2015	0.129
27/08/2015 09:00	0.049	27/07/2015	0.094
27/08/2015 09:15	0.052	27/07/2015	0.100
27/08/2015 09:30	0.043	27/07/2015	0.106
27/08/2015 09:45	0.045	27/07/2015	0.108
27/08/2015 10:00	0.050	27/07/2015	0.111
27/08/2015 10:15	0.046	27/07/2015	0.105
27/08/2015 10:30	0.049	27/07/2015	0.102
27/08/2015 10:45	0.066	27/07/2015	0.089
27/08/2015 11:00	0.057	27/07/2015	0.133
27/08/2015 11:15	0.059	27/07/2015	0.111
27/08/2015 11:30	0.043	27/07/2015	0.147
27/08/2015 11:45	0.044	27/07/2015	0.162
27/08/2015 12:00	0.042	27/07/2015	0.175
27/08/2015 12:15	0.050	27/07/2015	0.148
27/08/2015 12:30	0.047	27/07/2015	0.164
27/08/2015 12:45	0.041	27/07/2015	0.150
27/08/2015 13:00	0.040	27/07/2015	0.157
27/08/2015 13:15	0.040	27/07/2015	0.148
27/08/2015 13:30	0.044	27/07/2015	0.124
27/08/2015 13:45	0.042	27/07/2015	0.126
27/08/2015 14:00	0.036	27/07/2015	0.126
27/08/2015 14:15	0.036	27/07/2015	0.129
27/08/2015 14:30	0.031	27/07/2015	0.124
27/08/2015 14:45	0.038	27/07/2015	0.131
27/08/2015 15:00	0.038	27/07/2015	0.128
27/08/2015 15:15	0.039	27/07/2015	0.084
27/08/2015 15:30	0.037	27/07/2015	0.106
27/08/2015 15:45	0.029	27/07/2015	0.097
27/08/2015 16:00	0.033	27/07/2015	0.119
27/08/2015 16:15	0.038	27/07/2015	0.106
27/08/2015 16:30	0.032	27/07/2015	0.069
27/08/2015 16:45	0.036	27/07/2015	0.071
27/08/2015 17:00	0.035	27/07/2015	0.090
27/08/2015 17:15	0.037	27/07/2015	0.077
27/08/2015 17:30	0.039	27/07/2015	0.067
27/08/2015 17:45	0.037	27/07/2015	0.080
27/08/2015 18:00	0.039	27/07/2015	0.074
27/08/2015 18:15	0.043	27/07/2015	0.081
27/08/2015 18:30	0.039	27/07/2015	0.128
27/08/2015 18:45	0.040	27/07/2015	0.123
27/08/2015 19:00	0.038	27/07/2015	0.115
27/08/2015 19:15	0.040	27/07/2015	0.086
27/08/2015 19:30	0.048	27/07/2015	0.087
27/08/2015 19:45	0.042	27/07/2015	0.077
27/08/2015 20:00	0.048	27/07/2015	0.150
27/08/2015 20:15	0.043	27/07/2015	0.107
27/08/2015 20:30	0.045	27/07/2015	0.070
27/08/2015 20:45	0.043	27/07/2015	0.063
27/08/2015 21:00	0.042	27/07/2015	0.042
27/08/2015 21:15	0.045	27/07/2015	0.078
27/08/2015 21:30	0.043	27/07/2015	0.081
27/08/2015 21:45	0.044	27/07/2015	0.065
27/08/2015 22:00	0.039	27/07/2015	0.058
27/08/2015 22:15	0.036	27/07/2015	0.039
27/08/2015 22:30	0.044	27/07/2015	0.078
27/08/2015 22:45	0.040	27/07/2015	0.070
27/08/2015 23:00	0.042	27/07/2015	0.081
27/08/2015 23:15	0.041	27/07/2015	0.075
27/08/2015 23:30	0.036	27/07/2015	0.072
27/08/2015 23:45	0.032	27/07/2015	0.067
28/08/2015 00:00	0.037	27/07/2015	0.049
28/08/2015 00:15	0.037	27/07/2015	0.085
28/08/2015 00:30	0.030	27/07/2015	0.074
28/08/2015 00:45	0.033	27/07/2015	0.081
28/08/2015 01:00	0.034	27/07/2015	0.095
28/08/2015 01:15	0.031	27/07/2015	0.086

Date/time	Measured flow (m3/s)	Date	Model input combined dataset (m3/s)
28/08/2015 01:30	0.032	27/07/2015	0.073
28/08/2015 01:45	0.027	27/07/2015	0.070
28/08/2015 02:00	0.030	27/07/2015	0.063
28/08/2015 02:15	0.028	27/07/2015	0.058
28/08/2015 02:30	0.032	27/07/2015	0.050
28/08/2015 02:45	0.024	27/07/2015	0.050
28/08/2015 03:00	0.028	27/07/2015	0.048
28/08/2015 03:15	0.030	27/07/2015	0.071
28/08/2015 03:30	0.026	27/07/2015	0.044
28/08/2015 03:45	0.029	27/07/2015	0.050
28/08/2015 04:00	0.026	27/07/2015	0.055
28/08/2015 04:15	0.022	27/07/2015	0.049
28/08/2015 04:30	0.030	27/07/2015	0.052
28/08/2015 04:45	0.026	27/07/2015	0.055
28/08/2015 05:00	0.025	27/07/2015	0.044
28/08/2015 05:15	0.023	27/07/2015	0.048
28/08/2015 05:30	0.028	28/07/2015	0.046
28/08/2015 05:45	0.030	28/07/2015	0.045
28/08/2015 06:00	0.025	28/07/2015	0.130
28/08/2015 06:15	0.024	28/07/2015	0.051
28/08/2015 06:30	0.027	28/07/2015	0.042
28/08/2015 06:45	0.030	28/07/2015	0.044
28/08/2015 07:00	0.027	28/07/2015	0.053
28/08/2015 07:15	0.031	28/07/2015	0.055
28/08/2015 07:30	0.025	28/07/2015	0.037
28/08/2015 07:45	0.038	28/07/2015	0.039
28/08/2015 08:00	0.034	28/07/2015	0.087
28/08/2015 08:15	0.038	28/07/2015	0.036
28/08/2015 08:30	0.033	28/07/2015	0.038
28/08/2015 08:45	0.049	28/07/2015	0.048
28/08/2015 09:00	0.049	28/07/2015	0.038
28/08/2015 09:15	0.061	28/07/2015	0.095
28/08/2015 09:30	0.054	28/07/2015	0.031
28/08/2015 09:45	0.051	28/07/2015	0.032
28/08/2015 10:00	0.057	28/07/2015	0.035
28/08/2015 10:15	0.046	28/07/2015	0.029
28/08/2015 10:30	0.045	28/07/2015	0.030
28/08/2015 10:45	0.047	28/07/2015	0.028
28/08/2015 11:00	0.048	28/07/2015	0.034
28/08/2015 11:15	0.049	28/07/2015	0.022
28/08/2015 11:30	0.045	28/07/2015	0.023
28/08/2015 11:45	0.047	28/07/2015	0.025
28/08/2015 12:00	0.046	28/07/2015	0.032
28/08/2015 12:15	0.050	28/07/2015	0.049
28/08/2015 12:30	0.050	28/07/2015	0.036
28/08/2015 12:45	0.058	28/07/2015	0.031
28/08/2015 13:00	0.042	28/07/2015	0.035
28/08/2015 13:15	0.042	28/07/2015	0.046
28/08/2015 13:30	0.046	28/07/2015	0.029
28/08/2015 13:45	0.043	29/07/2015	0.026
28/08/2015 14:00	0.036	29/07/2015	0.019
28/08/2015 14:15	0.039	29/07/2015	0.019
28/08/2015 14:30	0.033	29/07/2015	0.017
28/08/2015 14:45	0.035	29/07/2015	0.017
28/08/2015 15:00	0.034	29/07/2015	0.021
28/08/2015 15:15	0.030	29/07/2015	0.015
28/08/2015 15:30	0.036	29/07/2015	0.018
28/08/2015 15:45	0.036	29/07/2015	0.013
28/08/2015 16:00	0.033	29/07/2015	0.020
28/08/2015 16:15	0.042	29/07/2015	0.014
28/08/2015 16:30	0.036	29/07/2015	0.014
28/08/2015 16:45	0.036	29/07/2015	0.018
28/08/2015 17:00	0.035	29/07/2015	0.020
28/08/2015 17:15	0.034	29/07/2015	0.018
28/08/2015 17:30	0.038	29/07/2015	0.040
28/08/2015 17:45	0.037	29/07/2015	0.033
28/08/2015 18:00	0.034	29/07/2015	0.054
28/08/2015 18:15	0.035	29/07/2015	0.021
28/08/2015 18:30	0.037	29/07/2015	0.033
28/08/2015 18:45	0.038	29/07/2015	0.031
28/08/2015 19:00	0.041	29/07/2015	0.024
28/08/2015 19:15	0.042	29/07/2015	0.022
28/08/2015 19:30	0.036	29/07/2015	0.050
28/08/2015 19:45	0.036	29/07/2015	0.043
28/08/2015 20:00	0.040	29/07/2015	0.018
28/08/2015 20:15	0.043	29/07/2015	0.022
28/08/2015 20:30	0.047	29/07/2015	0.030
28/08/2015 20:45	0.041	29/07/2015	0.026
28/08/2015 21:00	0.036	29/07/2015	0.021
28/08/2015 21:15	0.033	29/07/2015	0.034
28/08/2015 21:30	0.032	29/07/2015	0.032

Date/time	Measured flow (m3/s)	Date	Model input combined dataset (m3/s)
28/08/2015 21:45	0.039	29/07/2015	0.031
28/08/2015 22:00	0.037	29/07/2015	0.029
28/08/2015 22:15	0.033	29/07/2015	0.035
28/08/2015 22:30	0.035	30/07/2015	0.023
28/08/2015 22:45	0.036	30/07/2015	0.022
28/08/2015 23:00	0.034	30/07/2015	0.024
28/08/2015 23:15	0.036	30/07/2015	0.024
28/08/2015 23:30	0.036	30/07/2015	0.020
28/08/2015 23:45	0.026	30/07/2015	0.032
29/08/2015 00:00	0.034	30/07/2015	0.022
29/08/2015 00:15	0.038	30/07/2015	0.025
29/08/2015 00:30	0.028	30/07/2015	0.018
29/08/2015 00:45	0.027	30/07/2015	0.016
29/08/2015 01:00	0.026	30/07/2015	0.018
29/08/2015 01:15	0.033	30/07/2015	0.017
29/08/2015 01:30	0.032	30/07/2015	0.025
29/08/2015 01:45	0.023	30/07/2015	0.021
29/08/2015 02:00	0.024	30/07/2015	0.042
29/08/2015 02:15	0.029	30/07/2015	0.030
29/08/2015 02:30	0.025	30/07/2015	0.040
29/08/2015 02:45	0.029	30/07/2015	0.032
29/08/2015 03:00	0.022	30/07/2015	0.086
29/08/2015 03:15	0.019	30/07/2015	0.028
29/08/2015 03:30	0.023	30/07/2015	0.031
29/08/2015 03:45	0.024	30/07/2015	0.022
29/08/2015 04:00	0.019	30/07/2015	0.021
29/08/2015 04:15	0.021	30/07/2015	0.017
29/08/2015 04:30	0.023	30/07/2015	0.013
29/08/2015 04:45	0.026	30/07/2015	0.015
29/08/2015 05:00	0.022	30/07/2015	0.014
29/08/2015 05:15	0.016	30/07/2015	0.028
29/08/2015 05:30	0.023	30/07/2015	0.064
29/08/2015 05:45	0.025	30/07/2015	0.120
29/08/2015 06:00	0.021	30/07/2015	0.124
29/08/2015 06:15	0.025	30/07/2015	0.117
29/08/2015 06:30	0.018	30/07/2015	0.112
29/08/2015 06:45	0.018	30/07/2015	0.551
29/08/2015 07:00	0.022	30/07/2015	0.054
29/08/2015 07:15	0.020	30/07/2015	0.076
29/08/2015 07:30	0.031	30/07/2015	0.050
29/08/2015 07:45	0.029	30/07/2015	0.056
29/08/2015 08:00	0.034	30/07/2015	0.052
29/08/2015 08:15	0.037	31/07/2015	0.051
29/08/2015 08:30	0.047	31/07/2015	0.041
29/08/2015 08:45	0.043	31/07/2015	0.036
29/08/2015 09:00	0.046	31/07/2015	0.203
29/08/2015 09:15	0.047	31/07/2015	0.038
29/08/2015 09:30	0.045	31/07/2015	0.031
29/08/2015 09:45	0.042	31/07/2015	0.030
29/08/2015 10:00	0.044	31/07/2015	0.030
29/08/2015 10:15	0.043	31/07/2015	0.031
29/08/2015 10:30	0.046	31/07/2015	0.034
29/08/2015 10:45	0.051	31/07/2015	0.033
29/08/2015 11:00	0.045	31/07/2015	0.029
29/08/2015 11:15	0.045	31/07/2015	0.033
29/08/2015 11:30	0.047	31/07/2015	0.029
29/08/2015 11:45	0.043	31/07/2015	0.037
29/08/2015 12:00	0.042	31/07/2015	0.026
29/08/2015 12:15	0.041	31/07/2015	0.025
29/08/2015 12:30	0.035	31/07/2015	0.023
29/08/2015 12:45	0.040	31/07/2015	0.030
29/08/2015 13:00	0.038	31/07/2015	0.021
29/08/2015 13:15	0.040	31/07/2015	0.020
29/08/2015 13:30	0.031	31/07/2015	0.017
29/08/2015 13:45	0.033	31/07/2015	0.018
29/08/2015 14:00	0.036	31/07/2015	0.019
29/08/2015 14:15	0.034	31/07/2015	0.020
29/08/2015 14:30	0.027	31/07/2015	0.021
29/08/2015 14:45	0.034	19/08/2015	0.072
29/08/2015 15:00	0.030	19/08/2015	0.080
29/08/2015 15:15	0.033	19/08/2015	0.093
29/08/2015 15:30	0.029	19/08/2015	0.089
29/08/2015 15:45	0.033	19/08/2015	0.095
29/08/2015 16:00	0.030	19/08/2015	0.107
29/08/2015 16:15	0.027	19/08/2015	0.102
29/08/2015 16:30	0.026	19/08/2015	0.081
29/08/2015 16:45	0.030	19/08/2015	0.104
29/08/2015 17:00	0.029	19/08/2015	0.082
29/08/2015 17:15	0.032	19/08/2015	0.086
29/08/2015 17:30	0.033	19/08/2015	0.087
29/08/2015 17:45	0.035	19/08/2015	0.086

Date/time	Measured flow (m3/s)	Date	Model input combined dataset (m3/s)
29/08/2015 18:00	0.034	19/08/2015	0.088
29/08/2015 18:15	0.024	19/08/2015	0.088
29/08/2015 18:30	0.036	19/08/2015	0.089
29/08/2015 18:45	0.035	19/08/2015	0.077
29/08/2015 19:00	0.035	19/08/2015	0.088
29/08/2015 19:15	0.032	19/08/2015	0.087
29/08/2015 19:30	0.037	19/08/2015	0.074
29/08/2015 19:45	0.038	19/08/2015	0.079
29/08/2015 20:00	0.037	19/08/2015	0.072
29/08/2015 20:15	0.036	19/08/2015	0.086
29/08/2015 20:30	0.033	19/08/2015	0.087
29/08/2015 20:45	0.034	19/08/2015	0.086
29/08/2015 21:00	0.034	19/08/2015	0.073
29/08/2015 21:15	0.039	19/08/2015	0.079
29/08/2015 21:30	0.033	19/08/2015	0.078
29/08/2015 21:45	0.030	19/08/2015	0.084
29/08/2015 22:00	0.032	19/08/2015	0.075
29/08/2015 22:15	0.027	19/08/2015	0.082
29/08/2015 22:30	0.033	19/08/2015	0.081
29/08/2015 22:45	0.027	19/08/2015	0.080
29/08/2015 23:00	0.030	19/08/2015	0.081
29/08/2015 23:15	0.031	19/08/2015	0.081
29/08/2015 23:30	0.030	19/08/2015	0.070
29/08/2015 23:45	0.031	19/08/2015	0.072
30/08/2015 00:00	0.031	19/08/2015	0.073
30/08/2015 00:15	0.028	19/08/2015	0.077
30/08/2015 00:30	0.025	19/08/2015	0.076
30/08/2015 00:45	0.029	19/08/2015	0.072
30/08/2015 01:00	0.028	19/08/2015	0.073
30/08/2015 01:15	0.028	19/08/2015	0.063
30/08/2015 01:30	0.022	19/08/2015	0.067
30/08/2015 01:45	0.026	19/08/2015	0.071
30/08/2015 02:00	0.023	19/08/2015	0.063
30/08/2015 02:15	0.024	19/08/2015	0.068
30/08/2015 02:30	0.020	19/08/2015	0.072
30/08/2015 02:45	0.022	19/08/2015	0.051
30/08/2015 03:00	0.023	19/08/2015	0.050
30/08/2015 03:15	0.021	19/08/2015	0.063
30/08/2015 03:30	0.023	19/08/2015	0.067
30/08/2015 03:45	0.026	19/08/2015	0.059
30/08/2015 04:00	0.022	19/08/2015	0.055
30/08/2015 04:15	0.023	20/08/2015	0.059
30/08/2015 04:30	0.020	20/08/2015	0.052
30/08/2015 04:45	0.019	20/08/2015	0.051
30/08/2015 05:00	0.021	20/08/2015	0.054
30/08/2015 05:15	0.019	20/08/2015	0.049
30/08/2015 05:30	0.020	20/08/2015	0.060
30/08/2015 05:45	0.019	20/08/2015	0.049
30/08/2015 06:00	0.022	20/08/2015	0.021
30/08/2015 06:15	0.021	20/08/2015	0.049
30/08/2015 06:30	0.076	20/08/2015	0.047
30/08/2015 06:45	0.097	20/08/2015	0.040
30/08/2015 07:00	0.258	20/08/2015	0.051
30/08/2015 07:15	0.308	20/08/2015	0.048
30/08/2015 07:30	0.234	20/08/2015	0.049
30/08/2015 07:45	0.181	20/08/2015	0.047
30/08/2015 08:00	0.128	20/08/2015	0.050
30/08/2015 08:15	0.126	20/08/2015	0.052
30/08/2015 08:30	0.108	20/08/2015	0.056
30/08/2015 08:45	0.102	20/08/2015	0.043
30/08/2015 09:00	0.090	20/08/2015	0.050
30/08/2015 09:15	0.094	20/08/2015	0.048
30/08/2015 09:30	0.075	20/08/2015	0.047
30/08/2015 09:45	0.087	20/08/2015	0.057
30/08/2015 10:00	0.078	20/08/2015	0.070
30/08/2015 10:15	0.073	20/08/2015	0.053
30/08/2015 10:30	0.056	20/08/2015	0.048
30/08/2015 10:45	0.075	20/08/2015	0.043
30/08/2015 11:00	0.071	20/08/2015	0.030
30/08/2015 11:15	0.072	20/08/2015	0.052
30/08/2015 11:30	0.069	20/08/2015	0.052
30/08/2015 11:45	0.072	20/08/2015	0.058
30/08/2015 12:00	0.061	20/08/2015	0.057
30/08/2015 12:15	0.061	20/08/2015	0.062
30/08/2015 12:30	0.066	20/08/2015	0.062
30/08/2015 12:45	0.067	20/08/2015	0.068
30/08/2015 13:00	0.060	20/08/2015	0.076
30/08/2015 13:15	0.051	20/08/2015	0.090
30/08/2015 13:30	0.057	20/08/2015	0.096
30/08/2015 13:45	0.066	20/08/2015	0.098
30/08/2015 14:00	0.060	20/08/2015	0.088

Date/time	Measured flow (m3/s)	Date	Model input combined dataset (m3/s)
30/08/2015 14:15	0.059	20/08/2015	0.092
30/08/2015 14:30	0.053	20/08/2015	0.098
30/08/2015 14:45	0.055	20/08/2015	0.094
30/08/2015 15:00	0.054	20/08/2015	0.092
30/08/2015 15:15	0.066	20/08/2015	0.078
30/08/2015 15:30	0.054	20/08/2015	0.066
30/08/2015 15:45	0.059	20/08/2015	0.060
30/08/2015 16:00	0.055	20/08/2015	0.059
30/08/2015 16:15	0.053	20/08/2015	0.051
30/08/2015 16:30	0.049	20/08/2015	0.046
30/08/2015 16:45	0.058	20/08/2015	0.046
30/08/2015 17:00	0.052	20/08/2015	0.040
30/08/2015 17:15	0.057	20/08/2015	0.054
30/08/2015 17:30	0.054	20/08/2015	0.044
30/08/2015 17:45	0.058	20/08/2015	0.043
30/08/2015 18:00	0.054	20/08/2015	0.042
30/08/2015 18:15	0.056	20/08/2015	0.042
30/08/2015 18:30	0.055	20/08/2015	0.046
30/08/2015 18:45	0.057	20/08/2015	0.045
30/08/2015 19:00	0.052	20/08/2015	0.049
30/08/2015 19:15	0.055	20/08/2015	0.049
30/08/2015 19:30	0.062	20/08/2015	0.048
30/08/2015 19:45	0.046	20/08/2015	0.033
30/08/2015 20:00	0.056	20/08/2015	0.044
30/08/2015 20:15	0.069	20/08/2015	0.054
30/08/2015 20:30	0.070	20/08/2015	0.052
30/08/2015 20:45	0.063	20/08/2015	0.057
30/08/2015 21:00	0.063	20/08/2015	0.040
30/08/2015 21:15	0.057	20/08/2015	0.052
30/08/2015 21:30	0.048	20/08/2015	0.045
30/08/2015 21:45	0.050	20/08/2015	0.047
30/08/2015 22:00	0.051	20/08/2015	0.046
30/08/2015 22:15	0.050	20/08/2015	0.054
30/08/2015 22:30	0.048	20/08/2015	0.053
30/08/2015 22:45	0.043	20/08/2015	0.058
30/08/2015 23:00	0.049	20/08/2015	0.057
30/08/2015 23:15	0.048	20/08/2015	0.066
30/08/2015 23:30	0.062	20/08/2015	0.058
30/08/2015 23:45	0.054	20/08/2015	0.070
31/08/2015 00:00	0.050	20/08/2015	0.066
31/08/2015 00:15	0.053	20/08/2015	0.065
31/08/2015 00:30	0.056	20/08/2015	0.063
31/08/2015 00:45	0.053	20/08/2015	0.053
31/08/2015 01:00	0.052	20/08/2015	0.062
31/08/2015 01:15	0.054	20/08/2015	0.061
31/08/2015 01:30	0.066	20/08/2015	0.062
31/08/2015 01:45	0.077	20/08/2015	0.069
31/08/2015 02:00	0.066	20/08/2015	0.077
31/08/2015 02:15	0.071	20/08/2015	0.077
31/08/2015 02:30	0.066	20/08/2015	0.072
31/08/2015 02:45	0.061	20/08/2015	0.070
31/08/2015 03:00	0.059	20/08/2015	0.050
31/08/2015 03:15	0.064	20/08/2015	0.061
31/08/2015 03:30	0.066	20/08/2015	0.058
31/08/2015 03:45	0.068	20/08/2015	0.052
31/08/2015 04:00	0.067	20/08/2015	0.066
31/08/2015 04:15	0.060	21/08/2015	0.057
31/08/2015 04:30	0.065	21/08/2015	0.047
31/08/2015 04:45	0.059	21/08/2015	0.057
31/08/2015 05:00	0.055	21/08/2015	0.052
31/08/2015 05:15	0.053	21/08/2015	0.058
31/08/2015 05:30	0.051	21/08/2015	0.061
31/08/2015 05:45	0.047	21/08/2015	0.053
31/08/2015 06:00	0.048	21/08/2015	0.041
31/08/2015 06:15	0.046	21/08/2015	0.047
31/08/2015 06:30	0.038	21/08/2015	0.054
31/08/2015 06:45	0.037	21/08/2015	0.045
31/08/2015 07:00	0.038	21/08/2015	0.041
31/08/2015 07:15	0.033	21/08/2015	0.052
31/08/2015 07:30	0.034	21/08/2015	0.050
31/08/2015 07:45	0.036	21/08/2015	0.049
31/08/2015 08:00	0.035	21/08/2015	0.047
31/08/2015 08:15	0.041	21/08/2015	0.047
31/08/2015 08:30	0.058	21/08/2015	0.044
31/08/2015 08:45	0.073	21/08/2015	0.034
31/08/2015 09:00	0.072	21/08/2015	0.046
31/08/2015 09:15	0.068	21/08/2015	0.044
31/08/2015 09:30	0.078	21/08/2015	0.042
31/08/2015 09:45	0.071	21/08/2015	0.042
31/08/2015 10:00	0.066	21/08/2015	0.048
31/08/2015 10:15	0.065	21/08/2015	0.045

Date/time	Measured flow (m3/s)	Date	Model input combined dataset (m3/s)
31/08/2015 10:30	0.063	21/08/2015	0.047
31/08/2015 10:45	0.061	21/08/2015	0.050
31/08/2015 11:00	0.065	21/08/2015	0.046
31/08/2015 11:15	0.066	21/08/2015	0.044
31/08/2015 11:30	0.062	21/08/2015	0.040
31/08/2015 11:45	0.064	21/08/2015	0.026
31/08/2015 12:00	0.068	21/08/2015	0.046
31/08/2015 12:15	0.055	21/08/2015	0.057
31/08/2015 12:30	0.063	21/08/2015	0.045
31/08/2015 12:45	0.083	21/08/2015	0.038
31/08/2015 13:00	0.091	21/08/2015	0.063
31/08/2015 13:15	0.087	21/08/2015	0.064
31/08/2015 13:30	0.115	21/08/2015	0.065
31/08/2015 13:45	0.120	21/08/2015	0.060
31/08/2015 14:00	0.105	21/08/2015	0.036
31/08/2015 14:15	0.118	21/08/2015	0.068
31/08/2015 14:30	0.084	21/08/2015	0.058
31/08/2015 14:45	0.081	21/08/2015	0.057
31/08/2015 15:00	0.077	21/08/2015	0.055
31/08/2015 15:15	0.077	21/08/2015	0.061
31/08/2015 15:30	0.067	21/08/2015	0.046
31/08/2015 15:45	0.069	21/08/2015	0.052
31/08/2015 16:00	0.068	21/08/2015	0.041
31/08/2015 16:15	0.065	21/08/2015	0.049
31/08/2015 16:30	0.068	21/08/2015	0.035
31/08/2015 16:45	0.067	21/08/2015	0.040
31/08/2015 17:00	0.067	21/08/2015	0.044
31/08/2015 17:15	0.062	21/08/2015	0.041
31/08/2015 17:30	0.053	21/08/2015	0.041
31/08/2015 17:45	0.059	21/08/2015	0.039
31/08/2015 18:00	0.061	21/08/2015	0.044
31/08/2015 18:15	0.068	21/08/2015	0.036
31/08/2015 18:30	0.057	21/08/2015	0.044
31/08/2015 18:45	0.064	21/08/2015	0.043
31/08/2015 19:00	0.057	21/08/2015	0.042
31/08/2015 19:15	0.067	21/08/2015	0.044
31/08/2015 19:30	0.051	21/08/2015	0.039
31/08/2015 19:45	0.059	21/08/2015	0.052
31/08/2015 20:00	0.055	21/08/2015	0.048
31/08/2015 20:15	0.059	21/08/2015	0.053
31/08/2015 20:30	0.051	21/08/2015	0.050
31/08/2015 20:45	0.060	21/08/2015	0.044
31/08/2015 21:00	0.053	21/08/2015	0.037
31/08/2015 21:15	0.059	21/08/2015	0.048
31/08/2015 21:30	0.051	21/08/2015	0.039
31/08/2015 21:45	0.056	21/08/2015	0.033
31/08/2015 22:00	0.054	21/08/2015	0.041
31/08/2015 22:15	0.056	21/08/2015	0.054
31/08/2015 22:30	0.057	21/08/2015	0.038
31/08/2015 22:45	0.050	21/08/2015	0.057
31/08/2015 23:00	0.051	21/08/2015	0.053
31/08/2015 23:15	0.049	21/08/2015	0.061
31/08/2015 23:30	0.054	21/08/2015	0.049
31/08/2015 23:45	0.047	21/08/2015	0.050
		21/08/2015	0.070
		21/08/2015	0.059
		21/08/2015	0.061
		21/08/2015	0.055
		21/08/2015	0.055
		21/08/2015	0.061
		21/08/2015	0.057
		21/08/2015	0.057
		21/08/2015	0.050
		21/08/2015	0.063
		21/08/2015	0.055
		21/08/2015	0.042
		21/08/2015	0.066
		21/08/2015	0.058
		21/08/2015	0.047
		21/08/2015	0.056
		21/08/2015	0.042
		22/08/2015	0.051
		22/08/2015	0.181
		22/08/2015	0.050
		22/08/2015	0.020
		22/08/2015	0.048
		22/08/2015	0.046
		22/08/2015	0.048
		22/08/2015	0.047
		22/08/2015	0.047
		22/08/2015	0.042
		22/08/2015	0.042

Date	Model input combined dataset (m3/s)
22/08/2015	0.050
22/08/2015	0.045
22/08/2015	0.041
22/08/2015	0.041
22/08/2015	0.032
22/08/2015	0.044
22/08/2015	0.048
22/08/2015	0.052
22/08/2015	0.047
22/08/2015	0.039
22/08/2015	0.043
22/08/2015	0.046
22/08/2015	0.042
22/08/2015	0.044
22/08/2015	0.043
22/08/2015	0.040
22/08/2015	0.042
22/08/2015	0.047
22/08/2015	0.038
22/08/2015	0.049
22/08/2015	0.047
22/08/2015	0.042
22/08/2015	0.047
22/08/2015	0.042
22/08/2015	0.041
22/08/2015	0.055
22/08/2015	0.059
22/08/2015	0.052
22/08/2015	0.053
22/08/2015	0.051
22/08/2015	0.067
22/08/2015	0.055
22/08/2015	0.074
22/08/2015	0.058
22/08/2015	0.068
22/08/2015	0.083
22/08/2015	0.082
22/08/2015	0.068
22/08/2015	0.083
22/08/2015	0.068
22/08/2015	0.069
22/08/2015	0.051
22/08/2015	0.063
22/08/2015	0.071
22/08/2015	0.059
22/08/2015	0.061
22/08/2015	0.059
22/08/2015	0.057
22/08/2015	0.054
22/08/2015	0.049
22/08/2015	0.061
22/08/2015	0.053
22/08/2015	0.044
22/08/2015	0.055
22/08/2015	0.056
22/08/2015	0.052
22/08/2015	0.052
22/08/2015	0.400
22/08/2015	0.055
22/08/2015	0.047
22/08/2015	0.051
22/08/2015	0.052
22/08/2015	0.050
22/08/2015	0.041
22/08/2015	0.048
22/08/2015	0.051
22/08/2015	0.051
22/08/2015	0.057
22/08/2015	0.053
22/08/2015	0.049
22/08/2015	0.056
22/08/2015	0.058
22/08/2015	0.069
22/08/2015	0.053
22/08/2015	0.066
22/08/2015	0.053
22/08/2015	0.057
22/08/2015	0.056
22/08/2015	0.058
22/08/2015	0.054
22/08/2015	0.045

Date	Model input combined dataset (m3/s)
22/08/2015	0.046
22/08/2015	0.058
22/08/2015	0.046
22/08/2015	0.046
22/08/2015	0.052
23/08/2015	0.060
23/08/2015	0.051
23/08/2015	0.053
23/08/2015	0.045
23/08/2015	0.055
23/08/2015	0.037
23/08/2015	0.064
23/08/2015	0.036
23/08/2015	0.053
23/08/2015	0.043
23/08/2015	0.043
23/08/2015	0.034
23/08/2015	0.044
23/08/2015	0.029
23/08/2015	0.036
23/08/2015	0.042
23/08/2015	0.045
23/08/2015	0.046
23/08/2015	0.047
23/08/2015	0.048
23/08/2015	0.052
23/08/2015	0.046
23/08/2015	0.047
23/08/2015	0.037
23/08/2015	0.050
23/08/2015	0.041
23/08/2015	0.037
23/08/2015	0.043
23/08/2015	0.131
23/08/2015	0.051
23/08/2015	0.047
23/08/2015	0.060
23/08/2015	0.055
23/08/2015	0.045
23/08/2015	0.059
23/08/2015	0.079
23/08/2015	0.065
23/08/2015	0.056
23/08/2015	0.059
23/08/2015	0.072
23/08/2015	0.069
23/08/2015	0.067
23/08/2015	0.057
23/08/2015	0.069
23/08/2015	0.074
23/08/2015	0.060
23/08/2015	0.071
23/08/2015	0.076
23/08/2015	0.064
23/08/2015	0.059
23/08/2015	0.059
23/08/2015	0.054
23/08/2015	0.058
23/08/2015	0.054
23/08/2015	0.049
23/08/2015	0.046
23/08/2015	0.060
23/08/2015	0.055
23/08/2015	0.048
23/08/2015	0.053
23/08/2015	0.060
23/08/2015	0.054
23/08/2015	0.055
23/08/2015	0.052
23/08/2015	0.056
23/08/2015	0.067
23/08/2015	0.085
23/08/2015	0.096
23/08/2015	0.100
23/08/2015	0.157
23/08/2015	0.152
23/08/2015	0.165
23/08/2015	0.158
23/08/2015	0.141
23/08/2015	0.136
23/08/2015	0.127

Date	Model input combined dataset (m3/s)
23/08/2015	0.129
23/08/2015	0.129
23/08/2015	0.116
23/08/2015	0.126
23/08/2015	0.112
23/08/2015	0.104
23/08/2015	0.103
23/08/2015	0.102
23/08/2015	0.095
23/08/2015	0.106
23/08/2015	0.115
23/08/2015	0.104
23/08/2015	0.119
23/08/2015	0.105
23/08/2015	0.100
23/08/2015	0.105
23/08/2015	0.098
23/08/2015	0.092
23/08/2015	0.093
23/08/2015	0.089
24/08/2015	0.087
24/08/2015	0.088
24/08/2015	0.084
24/08/2015	0.089
24/08/2015	0.081
24/08/2015	0.082
24/08/2015	0.084
24/08/2015	0.079
24/08/2015	0.085
24/08/2015	0.075
24/08/2015	0.068
24/08/2015	0.075
24/08/2015	0.071
24/08/2015	0.070
24/08/2015	0.063
24/08/2015	0.063
24/08/2015	0.055
24/08/2015	0.044
24/08/2015	0.057
24/08/2015	0.047
24/08/2015	0.054
24/08/2015	0.047
24/08/2015	0.046
24/08/2015	0.046
24/08/2015	0.043
24/08/2015	0.042
24/08/2015	0.056
24/08/2015	0.041
24/08/2015	0.043
24/08/2015	0.040
24/08/2015	0.043
24/08/2015	0.039
24/08/2015	0.045
24/08/2015	0.046
24/08/2015	0.048
24/08/2015	0.037
24/08/2015	0.043
24/08/2015	0.045
24/08/2015	0.045
24/08/2015	0.053
24/08/2015	0.045
24/08/2015	0.043
24/08/2015	0.043
24/08/2015	0.044
24/08/2015	0.041
24/08/2015	0.043
24/08/2015	0.220
24/08/2015	0.492
24/08/2015	0.340
24/08/2015	0.270
24/08/2015	0.249
24/08/2015	0.253
24/08/2015	0.205
24/08/2015	0.202
24/08/2015	0.167
24/08/2015	0.166
24/08/2015	0.143
24/08/2015	0.135
24/08/2015	0.142
24/08/2015	0.146
24/08/2015	0.132

Date	Model input combined dataset (m3/s)
24/08/2015	0.131
24/08/2015	0.132
24/08/2015	0.148
24/08/2015	0.137
24/08/2015	0.126
24/08/2015	0.124
24/08/2015	0.102
24/08/2015	0.105
24/08/2015	0.103
24/08/2015	0.108
24/08/2015	0.099
24/08/2015	0.101
24/08/2015	0.096
24/08/2015	0.077
24/08/2015	0.102
24/08/2015	0.105
24/08/2015	0.103
24/08/2015	0.089
24/08/2015	0.094
24/08/2015	0.097
24/08/2015	0.095
24/08/2015	0.108
24/08/2015	0.096
24/08/2015	0.091
24/08/2015	0.096
24/08/2015	0.094
24/08/2015	0.098
24/08/2015	0.086
24/08/2015	0.088
24/08/2015	0.083
24/08/2015	0.092
24/08/2015	0.092
24/08/2015	0.089
24/08/2015	0.090
24/08/2015	0.088
25/08/2015	0.083
25/08/2015	0.084
25/08/2015	0.077
25/08/2015	0.082
25/08/2015	0.081
25/08/2015	0.092
25/08/2015	0.082
25/08/2015	0.073
25/08/2015	0.074
25/08/2015	0.096
25/08/2015	0.087
25/08/2015	0.079
25/08/2015	0.083
25/08/2015	0.083
25/08/2015	0.081
25/08/2015	0.084
25/08/2015	0.085
25/08/2015	0.085
25/08/2015	0.090
25/08/2015	0.086
25/08/2015	0.082
25/08/2015	0.073
25/08/2015	0.074
25/08/2015	0.075
25/08/2015	0.075
25/08/2015	0.068
25/08/2015	0.072
25/08/2015	0.075
25/08/2015	0.078
25/08/2015	0.079
25/08/2015	0.068
25/08/2015	0.063
25/08/2015	0.069
25/08/2015	0.079
25/08/2015	0.073
25/08/2015	0.078
25/08/2015	0.073
25/08/2015	0.084
25/08/2015	0.084
25/08/2015	0.086
25/08/2015	0.076
25/08/2015	0.070
25/08/2015	0.082
25/08/2015	0.080
25/08/2015	0.080
25/08/2015	0.067

Date	Model input combined dataset (m3/s)
25/08/2015	0.071
25/08/2015	0.069
25/08/2015	0.073
25/08/2015	0.079
25/08/2015	0.074
25/08/2015	0.070
25/08/2015	0.072
25/08/2015	0.082
25/08/2015	0.074
25/08/2015	0.067
25/08/2015	0.072
25/08/2015	0.064
25/08/2015	0.067
25/08/2015	0.072
25/08/2015	0.070
25/08/2015	0.061
25/08/2015	0.074
25/08/2015	0.088
25/08/2015	0.091
25/08/2015	0.068
25/08/2015	0.083
25/08/2015	0.085
25/08/2015	0.086
25/08/2015	0.097
25/08/2015	0.105
25/08/2015	0.106
25/08/2015	0.104
25/08/2015	0.085
25/08/2015	0.094
25/08/2015	0.090
25/08/2015	0.083
25/08/2015	0.079
25/08/2015	0.079
25/08/2015	0.076
25/08/2015	0.070
25/08/2015	0.076
25/08/2015	0.063
25/08/2015	0.058
25/08/2015	0.061
25/08/2015	0.061
25/08/2015	0.068
25/08/2015	0.058
25/08/2015	0.059
25/08/2015	0.055
25/08/2015	0.061
25/08/2015	0.053
25/08/2015	0.058
25/08/2015	0.060
25/08/2015	0.050
26/08/2015	0.046
26/08/2015	0.043
26/08/2015	0.044
26/08/2015	0.036
26/08/2015	0.036
26/08/2015	0.042
26/08/2015	0.037
26/08/2015	0.042
26/08/2015	0.034
26/08/2015	0.032
26/08/2015	0.029
26/08/2015	0.033
26/08/2015	0.031
26/08/2015	0.027
26/08/2015	0.034
26/08/2015	0.034
26/08/2015	0.028
26/08/2015	0.026
26/08/2015	0.029
26/08/2015	0.025
26/08/2015	0.028
26/08/2015	0.027
26/08/2015	0.026
26/08/2015	0.019
26/08/2015	0.025
26/08/2015	0.024
26/08/2015	0.033
26/08/2015	0.027
26/08/2015	0.029
26/08/2015	0.034
26/08/2015	0.035

Date	Model input combined dataset (m3/s)
26/08/2015	0.026
26/08/2015	0.037
26/08/2015	0.036
26/08/2015	0.046
26/08/2015	0.044
26/08/2015	0.043
26/08/2015	0.038
26/08/2015	0.043
26/08/2015	0.037
26/08/2015	0.049
26/08/2015	0.041
26/08/2015	0.045
26/08/2015	0.040
26/08/2015	0.045
26/08/2015	0.044
26/08/2015	0.037
26/08/2015	0.051
26/08/2015	0.045
26/08/2015	0.040
26/08/2015	0.049
26/08/2015	0.050
26/08/2015	0.052
26/08/2015	0.060
26/08/2015	0.054
26/08/2015	0.052
26/08/2015	0.045
26/08/2015	0.048
26/08/2015	0.050
26/08/2015	0.044
26/08/2015	0.043
26/08/2015	0.040
26/08/2015	0.040
26/08/2015	0.042
26/08/2015	0.039
26/08/2015	0.038
26/08/2015	0.037
26/08/2015	0.032
26/08/2015	0.039
26/08/2015	0.039
26/08/2015	0.040
26/08/2015	0.041
26/08/2015	0.043
26/08/2015	0.036
26/08/2015	0.041
26/08/2015	0.037
26/08/2015	0.045
26/08/2015	0.045
26/08/2015	0.046
26/08/2015	0.046
26/08/2015	0.047
26/08/2015	0.041
26/08/2015	0.046
26/08/2015	0.048
26/08/2015	0.049
26/08/2015	0.057
26/08/2015	0.047
26/08/2015	0.044
26/08/2015	0.044
26/08/2015	0.048
26/08/2015	0.039
26/08/2015	0.044
26/08/2015	0.041
26/08/2015	0.040
26/08/2015	0.046
26/08/2015	0.037
27/08/2015	0.035
27/08/2015	0.036
27/08/2015	0.037
27/08/2015	0.036
27/08/2015	0.032
27/08/2015	0.033
27/08/2015	0.034
27/08/2015	0.031
27/08/2015	0.032
27/08/2015	0.026
27/08/2015	0.028
27/08/2015	0.031
27/08/2015	0.029
27/08/2015	0.030
27/08/2015	0.030
27/08/2015	0.021

Date	Model input combined dataset (m3/s)
27/08/2015	0.026
27/08/2015	0.025
27/08/2015	0.028
27/08/2015	0.026
27/08/2015	0.024
27/08/2015	0.027
27/08/2015	0.027
27/08/2015	0.021
27/08/2015	0.023
27/08/2015	0.027
27/08/2015	0.025
27/08/2015	0.029
27/08/2015	0.030
27/08/2015	0.031
27/08/2015	0.031
27/08/2015	0.034
27/08/2015	0.039
27/08/2015	0.045
27/08/2015	0.039
27/08/2015	0.041
27/08/2015	0.049
27/08/2015	0.052
27/08/2015	0.043
27/08/2015	0.045
27/08/2015	0.050
27/08/2015	0.046
27/08/2015	0.049
27/08/2015	0.066
27/08/2015	0.057
27/08/2015	0.059
27/08/2015	0.043
27/08/2015	0.044
27/08/2015	0.042
27/08/2015	0.050
27/08/2015	0.047
27/08/2015	0.041
27/08/2015	0.040
27/08/2015	0.040
27/08/2015	0.044
27/08/2015	0.042
27/08/2015	0.036
27/08/2015	0.036
27/08/2015	0.031
27/08/2015	0.038
27/08/2015	0.038
27/08/2015	0.039
27/08/2015	0.037
27/08/2015	0.029
27/08/2015	0.033
27/08/2015	0.038
27/08/2015	0.032
27/08/2015	0.036
27/08/2015	0.035
27/08/2015	0.037
27/08/2015	0.039
27/08/2015	0.037
27/08/2015	0.039
27/08/2015	0.043
27/08/2015	0.039
27/08/2015	0.040
27/08/2015	0.038
27/08/2015	0.040
27/08/2015	0.048
27/08/2015	0.042
27/08/2015	0.048
27/08/2015	0.043
27/08/2015	0.045
27/08/2015	0.043
27/08/2015	0.042
27/08/2015	0.045
27/08/2015	0.043
27/08/2015	0.044
27/08/2015	0.039
27/08/2015	0.036
27/08/2015	0.044
27/08/2015	0.040
27/08/2015	0.042
27/08/2015	0.041
27/08/2015	0.036
27/08/2015	0.032
28/08/2015	0.037

Date	Model input combined dataset (m3/s)
28/08/2015	0.037
28/08/2015	0.030
28/08/2015	0.033
28/08/2015	0.034
28/08/2015	0.031
28/08/2015	0.032
28/08/2015	0.027
28/08/2015	0.030
28/08/2015	0.028
28/08/2015	0.032
28/08/2015	0.024
28/08/2015	0.028
28/08/2015	0.030
28/08/2015	0.026
28/08/2015	0.029
28/08/2015	0.026
28/08/2015	0.022
28/08/2015	0.030
28/08/2015	0.026
28/08/2015	0.025
28/08/2015	0.023
28/08/2015	0.028
28/08/2015	0.030
28/08/2015	0.025
28/08/2015	0.024
28/08/2015	0.027
28/08/2015	0.030
28/08/2015	0.027
28/08/2015	0.031
28/08/2015	0.025
28/08/2015	0.038
28/08/2015	0.034
28/08/2015	0.038
28/08/2015	0.033
28/08/2015	0.049
28/08/2015	0.049
28/08/2015	0.061
28/08/2015	0.054
28/08/2015	0.051
28/08/2015	0.057
28/08/2015	0.046
28/08/2015	0.045
28/08/2015	0.047
28/08/2015	0.048
28/08/2015	0.049
28/08/2015	0.045
28/08/2015	0.047
28/08/2015	0.046
28/08/2015	0.050
28/08/2015	0.050
28/08/2015	0.058
28/08/2015	0.042
28/08/2015	0.042
28/08/2015	0.046
28/08/2015	0.043
28/08/2015	0.036
28/08/2015	0.039
28/08/2015	0.033
28/08/2015	0.035
28/08/2015	0.034
28/08/2015	0.030
28/08/2015	0.036
28/08/2015	0.036
28/08/2015	0.033
28/08/2015	0.042
28/08/2015	0.036
28/08/2015	0.036
28/08/2015	0.035
28/08/2015	0.034
28/08/2015	0.038
28/08/2015	0.037
28/08/2015	0.034
28/08/2015	0.035
28/08/2015	0.037
28/08/2015	0.038
28/08/2015	0.041
28/08/2015	0.042
28/08/2015	0.036
28/08/2015	0.036
28/08/2015	0.040
28/08/2015	0.043

Date	Model input combined dataset (m3/s)
28/08/2015	0.047
28/08/2015	0.041
28/08/2015	0.036
28/08/2015	0.033
28/08/2015	0.032
28/08/2015	0.039
28/08/2015	0.037
28/08/2015	0.033
28/08/2015	0.035
28/08/2015	0.036
28/08/2015	0.034
28/08/2015	0.036
28/08/2015	0.036
28/08/2015	0.026
29/08/2015	0.034
29/08/2015	0.038
29/08/2015	0.028
29/08/2015	0.027
29/08/2015	0.026
29/08/2015	0.033
29/08/2015	0.032
29/08/2015	0.023
29/08/2015	0.024
29/08/2015	0.029
29/08/2015	0.025
29/08/2015	0.029
29/08/2015	0.022
29/08/2015	0.019
29/08/2015	0.023
29/08/2015	0.024
29/08/2015	0.019
29/08/2015	0.021
29/08/2015	0.023
29/08/2015	0.026
29/08/2015	0.022
29/08/2015	0.016
29/08/2015	0.023
29/08/2015	0.025
29/08/2015	0.021
29/08/2015	0.025
29/08/2015	0.018
29/08/2015	0.018
29/08/2015	0.022
29/08/2015	0.020
29/08/2015	0.031
29/08/2015	0.029
29/08/2015	0.034
29/08/2015	0.037
29/08/2015	0.047
29/08/2015	0.043
29/08/2015	0.046
29/08/2015	0.047
29/08/2015	0.045
29/08/2015	0.042
29/08/2015	0.044
29/08/2015	0.043
29/08/2015	0.046
29/08/2015	0.051
29/08/2015	0.045
29/08/2015	0.045
29/08/2015	0.047
29/08/2015	0.043
29/08/2015	0.042
29/08/2015	0.041
29/08/2015	0.035
29/08/2015	0.040
29/08/2015	0.038
29/08/2015	0.040
29/08/2015	0.031
29/08/2015	0.033
29/08/2015	0.036
29/08/2015	0.034
29/08/2015	0.027
29/08/2015	0.034
29/08/2015	0.030
29/08/2015	0.033
29/08/2015	0.029
29/08/2015	0.033
29/08/2015	0.030
29/08/2015	0.027
29/08/2015	0.026

Date	Model input combined dataset (m3/s)
29/08/2015	0.030
29/08/2015	0.029
29/08/2015	0.032
29/08/2015	0.033
29/08/2015	0.035
29/08/2015	0.034
29/08/2015	0.024
29/08/2015	0.036
29/08/2015	0.035
29/08/2015	0.035
29/08/2015	0.032
29/08/2015	0.037
29/08/2015	0.038
29/08/2015	0.037
29/08/2015	0.036
29/08/2015	0.033
29/08/2015	0.034
29/08/2015	0.034
29/08/2015	0.039
29/08/2015	0.033
29/08/2015	0.030
29/08/2015	0.032
29/08/2015	0.027
29/08/2015	0.033
29/08/2015	0.027
29/08/2015	0.030
29/08/2015	0.031
29/08/2015	0.030
29/08/2015	0.031
29/08/2015	0.031
30/08/2015	0.031
30/08/2015	0.028
30/08/2015	0.025
30/08/2015	0.029
30/08/2015	0.028
30/08/2015	0.028
30/08/2015	0.022
30/08/2015	0.026
30/08/2015	0.023
30/08/2015	0.024
30/08/2015	0.020
30/08/2015	0.022
30/08/2015	0.023
30/08/2015	0.021
30/08/2015	0.023
30/08/2015	0.026
30/08/2015	0.022
30/08/2015	0.023
30/08/2015	0.020
30/08/2015	0.019
30/08/2015	0.021
30/08/2015	0.019
30/08/2015	0.020
30/08/2015	0.019
30/08/2015	0.022
30/08/2015	0.021
30/08/2015	0.076
30/08/2015	0.097
30/08/2015	0.258
30/08/2015	0.308
30/08/2015	0.234
30/08/2015	0.181
30/08/2015	0.128
30/08/2015	0.126
30/08/2015	0.108
30/08/2015	0.102
30/08/2015	0.090
30/08/2015	0.094
30/08/2015	0.075
30/08/2015	0.087
30/08/2015	0.078
30/08/2015	0.073
30/08/2015	0.056
30/08/2015	0.075
30/08/2015	0.071
30/08/2015	0.072
30/08/2015	0.069
30/08/2015	0.072
30/08/2015	0.061
30/08/2015	0.061
30/08/2015	0.066
30/08/2015	0.067

Date	Model input combined dataset (m3/s)
30/08/2015	0.060
30/08/2015	0.051
30/08/2015	0.057
30/08/2015	0.066
30/08/2015	0.060
30/08/2015	0.059
30/08/2015	0.053
30/08/2015	0.055
30/08/2015	0.054
30/08/2015	0.066
30/08/2015	0.054
30/08/2015	0.059
30/08/2015	0.055
30/08/2015	0.053
30/08/2015	0.049
30/08/2015	0.058
30/08/2015	0.052
30/08/2015	0.057
30/08/2015	0.054
30/08/2015	0.058
30/08/2015	0.054
30/08/2015	0.056
30/08/2015	0.055
30/08/2015	0.057
30/08/2015	0.052
30/08/2015	0.055
30/08/2015	0.062
30/08/2015	0.046
30/08/2015	0.056
30/08/2015	0.069
30/08/2015	0.070
30/08/2015	0.063
30/08/2015	0.063
30/08/2015	0.057
30/08/2015	0.048
30/08/2015	0.050
30/08/2015	0.051
30/08/2015	0.050
30/08/2015	0.048
30/08/2015	0.043
30/08/2015	0.049
30/08/2015	0.048
30/08/2015	0.062
30/08/2015	0.054
31/08/2015	0.050
31/08/2015	0.053
31/08/2015	0.056
31/08/2015	0.053
31/08/2015	0.052
31/08/2015	0.054
31/08/2015	0.066
31/08/2015	0.077
31/08/2015	0.066
31/08/2015	0.071
31/08/2015	0.066
31/08/2015	0.061
31/08/2015	0.059
31/08/2015	0.064
31/08/2015	0.066
31/08/2015	0.068
31/08/2015	0.067
31/08/2015	0.060
31/08/2015	0.065
31/08/2015	0.059
31/08/2015	0.055
31/08/2015	0.053
31/08/2015	0.051
31/08/2015	0.047
31/08/2015	0.048
31/08/2015	0.046
31/08/2015	0.038
31/08/2015	0.037
31/08/2015	0.038
31/08/2015	0.033
31/08/2015	0.034
31/08/2015	0.036
31/08/2015	0.035
31/08/2015	0.041
31/08/2015	0.058
31/08/2015	0.073
31/08/2015	0.072

Date	Model input combined dataset (m3/s)
31/08/2015	0.068
31/08/2015	0.078
31/08/2015	0.071
31/08/2015	0.066
31/08/2015	0.065
31/08/2015	0.063
31/08/2015	0.061
31/08/2015	0.065
31/08/2015	0.066
31/08/2015	0.062
31/08/2015	0.064
31/08/2015	0.068
31/08/2015	0.055
31/08/2015	0.063
31/08/2015	0.083
31/08/2015	0.091
31/08/2015	0.087
31/08/2015	0.115
31/08/2015	0.120
31/08/2015	0.105
31/08/2015	0.118
31/08/2015	0.084
31/08/2015	0.081
31/08/2015	0.077
31/08/2015	0.077
31/08/2015	0.067
31/08/2015	0.069
31/08/2015	0.068
31/08/2015	0.065
31/08/2015	0.068
31/08/2015	0.067
31/08/2015	0.067
31/08/2015	0.062
31/08/2015	0.053
31/08/2015	0.059
31/08/2015	0.061
31/08/2015	0.068
31/08/2015	0.057
31/08/2015	0.064
31/08/2015	0.057
31/08/2015	0.067
31/08/2015	0.051
31/08/2015	0.059
31/08/2015	0.055
31/08/2015	0.059
31/08/2015	0.051
31/08/2015	0.060
31/08/2015	0.053
31/08/2015	0.059
31/08/2015	0.051
31/08/2015	0.056
31/08/2015	0.054
31/08/2015	0.056
31/08/2015	0.057
31/08/2015	0.050
31/08/2015	0.051
31/08/2015	0.049
31/08/2015	0.054
31/08/2015	0.047

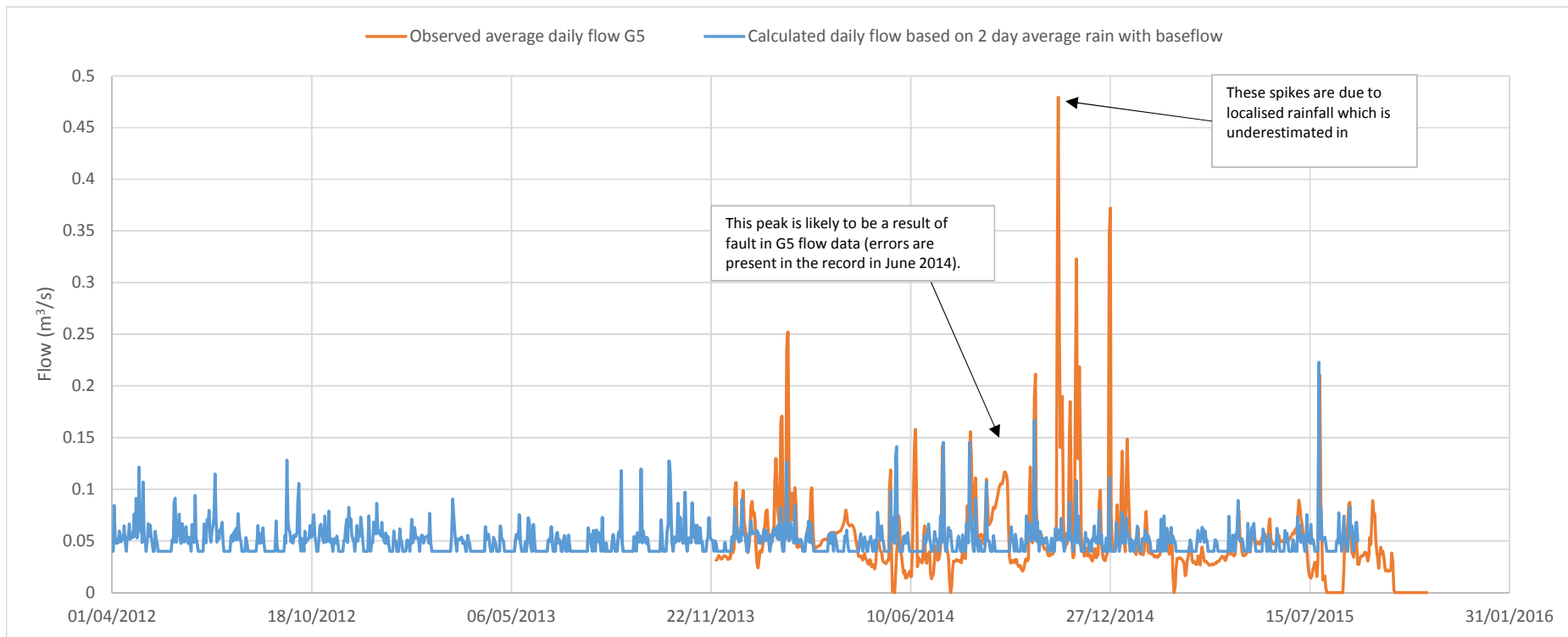

APPENDIX E: TEMPORARY CONSTRUCTION AREA RECHARGE AND SURFACE WATER DISCHARGE

Table E.1 Total baseline recharge, construction water management zone recharge and water management zone surface water discharge across temporary construction area impermeable catchments (2022-2032)

		Catchment 1		Catchment 2		Catchment 3	
		Ground-water	Surface water	Ground-water	Surface water	Ground-water	Surface water
Scenario		Volume (m ³)					
Dry	Baseline	7x10 ⁴	-	9x10 ⁴	-	2x10 ⁵	-
	Construction (WMZ)	1x10 ⁵	2x10 ⁵	7x10 ⁴	3x10 ⁵	1x10 ⁵	4x10 ⁵
Wet	Baseline	9x10 ⁴	-	1x10 ⁵	-	2x10 ⁵	-
	Construction (WMZ)	1x10 ⁵	2x10 ⁵	8x10 ⁴	3x10 ⁵	1x10 ⁵	5x10 ⁵
Inter	Baseline	9x10 ⁴	-	1x10 ⁵	-	2x10 ⁵	-
	Construction (WMZ)	1x10 ⁵	2x10 ⁵	8x10 ⁴	3x10 ⁵	1x10 ⁵	5x10 ⁵

		Catchment 4		Catchment 6	
		Ground-water	Surface water	Ground-water	Surface water
Scenario		Volume (m ³)			
Dry	Baseline	2x10 ⁵	-	6x10 ⁴	-
	Construction (WMZ)	4x10 ⁵	-	3x10 ⁴	1x10 ⁵
Wet	Baseline	3x10 ⁵	-	8x10 ⁴	-
	Construction (WMZ)	5x10 ⁵	-	4x10 ⁴	1x10 ⁵
Inter	Baseline	2x10 ⁵	-	7x10 ⁴	-
	Construction (WMZ)	5x10 ⁵	-	3x10 ⁴	1x10 ⁵



KEY
 ——— SIZEWELL C MAIN DEVELOPMENT SITE BOUNDARY
 - - - - - DEMARCATION LINE

© Copyright 2020 NNB Generation Company (SZC) Limited. No part of this drawing is to be reproduced without prior permission of NNB Generation Company (SZC) Limited.

COPYRIGHT
 Reproduced from Ordnance Survey map with the permission of Ordnance Survey on behalf of the controller of Her Majesty's Stationery Office © Crown Copyright (2019). All Rights reserved. NNB GenCo 0100060408.

DRAWING TITLE:
 SITE LOCATION

NOT PROTECTIVELY MARKED

DRAWING NO:
 FIGURE 19A.1

DATE:
 JAN 2020

DRAWN:
 M.G.

SCALE:
 1:45,000 @A3

DOCUMENT:
 SIZEWELL C ENVIRONMENTAL STATEMENT VOLUME 2 APPENDIX 19A NUMERICAL MODELLING REPORT

SCALE BAR
 0 500 1,000 1,500 2,000 M



644000

646000

648000

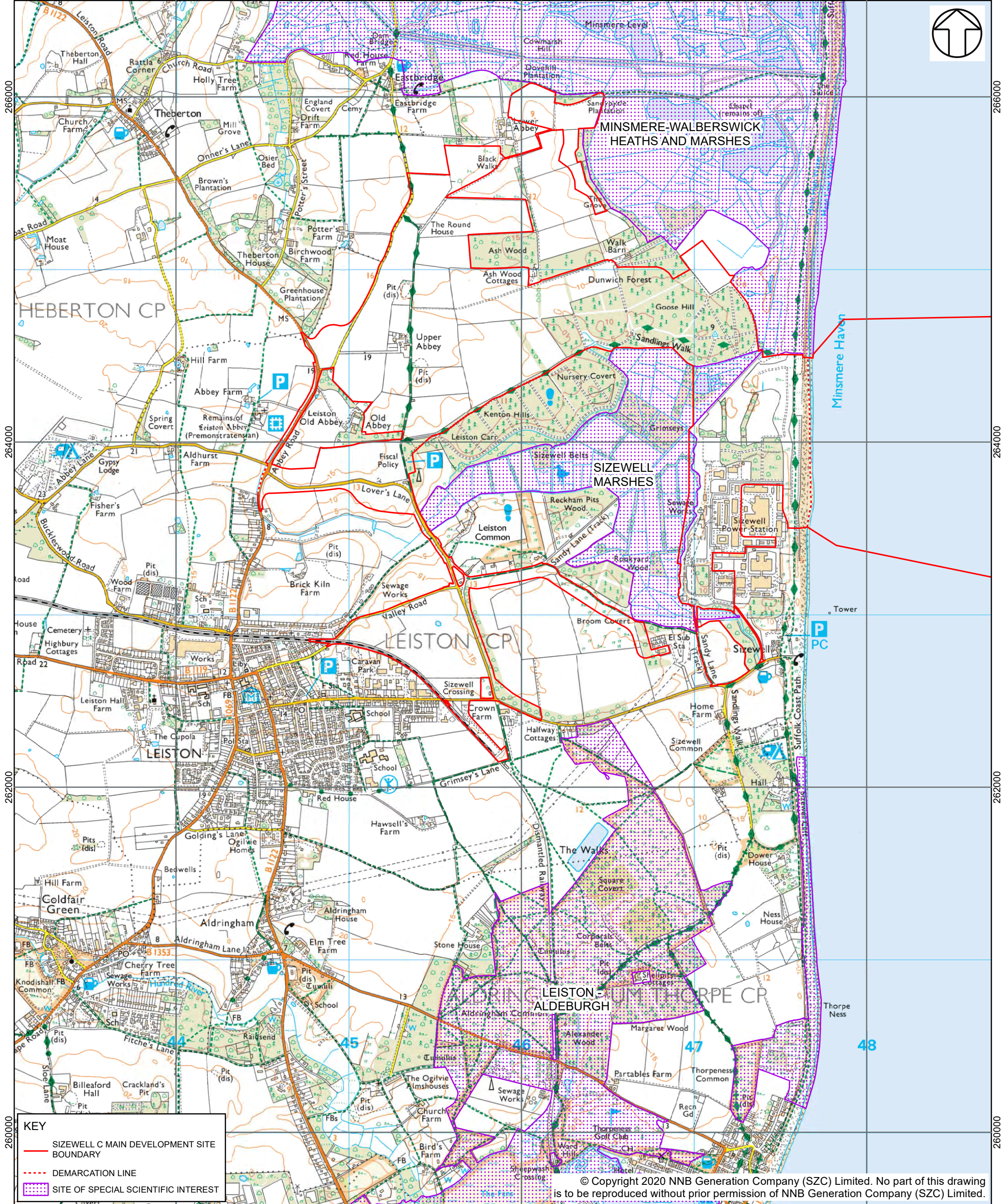

KEY

- SIZEWELL C MAIN DEVELOPMENT SITE BOUNDARY
- DEMARCATION LINE
- SITE OF SPECIAL SCIENTIFIC INTEREST

© Copyright 2020 NNB Generation Company (SZC) Limited. No part of this drawing is to be reproduced without prior permission of NNB Generation Company (SZC) Limited.

COPYRIGHT
Reproduced from Ordnance Survey map with the permission of Ordnance Survey on behalf of the controller of Her Majesty's Stationery Office © Crown Copyright (2019). All Rights reserved. NNB GenCo 0100060408.

© Natural England material is reproduced with the permission of Natural England 2019.

DRAWING TITLE:
SITES OF SPECIAL SCIENTIFIC INTEREST NEAR THE MAIN DEVELOPMENT SITE

DOCUMENT:
SIZEWELL C ENVIRONMENTAL STATEMENT VOLUME 2 APPENDIX 19A NUMERICAL MODELLING REPORT

NOT PROTECTIVELY MARKED

DRAWING NO:
FIGURE 19A.2

DATE: JAN 2020 **DRAWN:** M.G. **SCALE:** 1:20,000 @A3

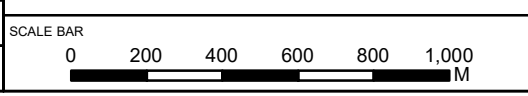



KEY

- SIZEWELL C MAIN DEVELOPMENT SITE BOUNDARY
- DEMARCATION LINE
- GROUNDWATER MODEL EXTENT

© Copyright 2020 NNB Generation Company (SZC) Limited. No part of this drawing is to be reproduced without prior permission of NNB Generation Company (SZC) Limited.

COPYRIGHT
 Reproduced from Ordnance Survey map with the permission of Ordnance Survey on behalf of the controller of Her Majesty's Stationery Office © Crown Copyright (2019). All Rights reserved. NNB GenCo 0100060408.

DRAWING TITLE:
 GROUNDWATER MODEL EXTENT

NOT PROTECTIVELY MARKED

DRAWING NO:
 FIGURE 19A.3

DATE:
 JAN 2020

DRAWN:
 M.G.

SCALE:
 1:45,000 @A3

DOCUMENT:
 SIZEWELL C ENVIRONMENTAL STATEMENT VOLUME 2 APPENDIX 19A NUMERICAL MODELLING REPORT

SCALE BAR
 0 500 1,000 1,500 2,000 M



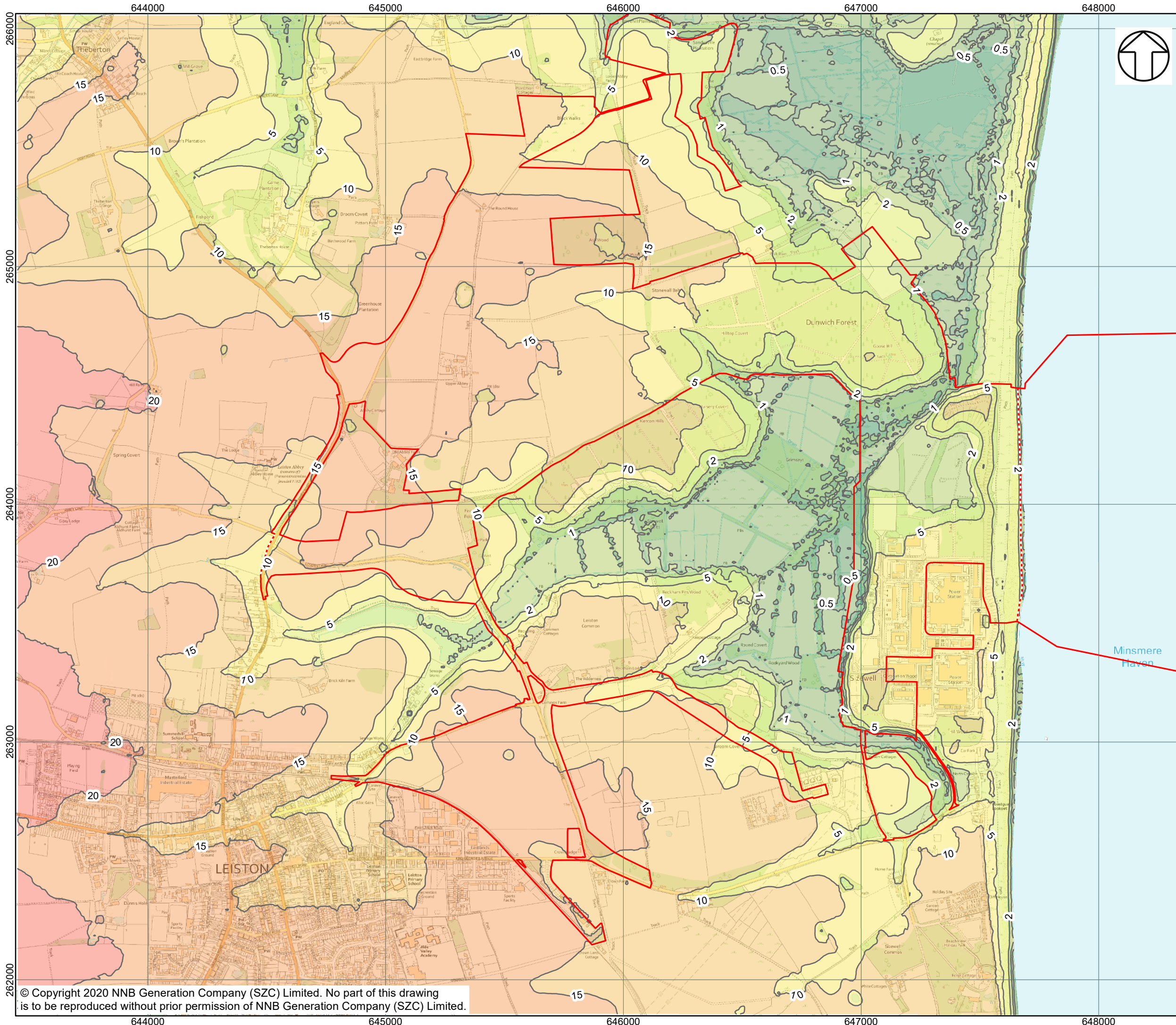

NOTES
 SITE TOPOGRAPHY BASED ON 2M LIDAR DATA

- KEY**
- SIZEWELL C MAIN DEVELOPMENT SITE BOUNDARY
 - - - DEMARCATION LINE
- ELEVATION (m)**
- <0.5
 - 0.5 TO 1
 - 1 TO 2
 - 2 TO 5
 - 5 TO 10
 - 10 TO 15
 - 15 TO 20
 - >20

NOT PROTECTIVELY MARKED

COPYRIGHT
 Reproduced from Ordnance Survey map with the permission of Ordnance Survey on behalf of the controller of Her Majesty's Stationery Office © Crown Copyright (2019). All Rights reserved. NNB GenCo 0100060408.
 ©Environment Agency, 2019. LIDAR data are licensed under the Open Government Licence 3.0. To view this licence, visit <http://www.nationalarchives.gov.uk/doc/open-government-licence/>



DOCUMENT:
 SIZEWELL C
 ENVIRONMENTAL STATEMENT
 VOLUME 2
 APPENDIX 19A
 NUMERICAL MODELLING REPORT

DRAWING TITLE:
 SITE TOPOGRAPHY (FROM LIDAR)

DRAWING NO.:
 FIGURE 19A.4

DATE: JAN 2020 **DRAWN:** H.M. **SCALE:** 1:15,000 @A3

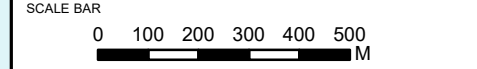

© Copyright 2020 NNB Generation Company (SZC) Limited. No part of this drawing is to be reproduced without prior permission of NNB Generation Company (SZC) Limited.

640000

644000

648000



268000

268000

264000

264000

260000

260000

256000

256000

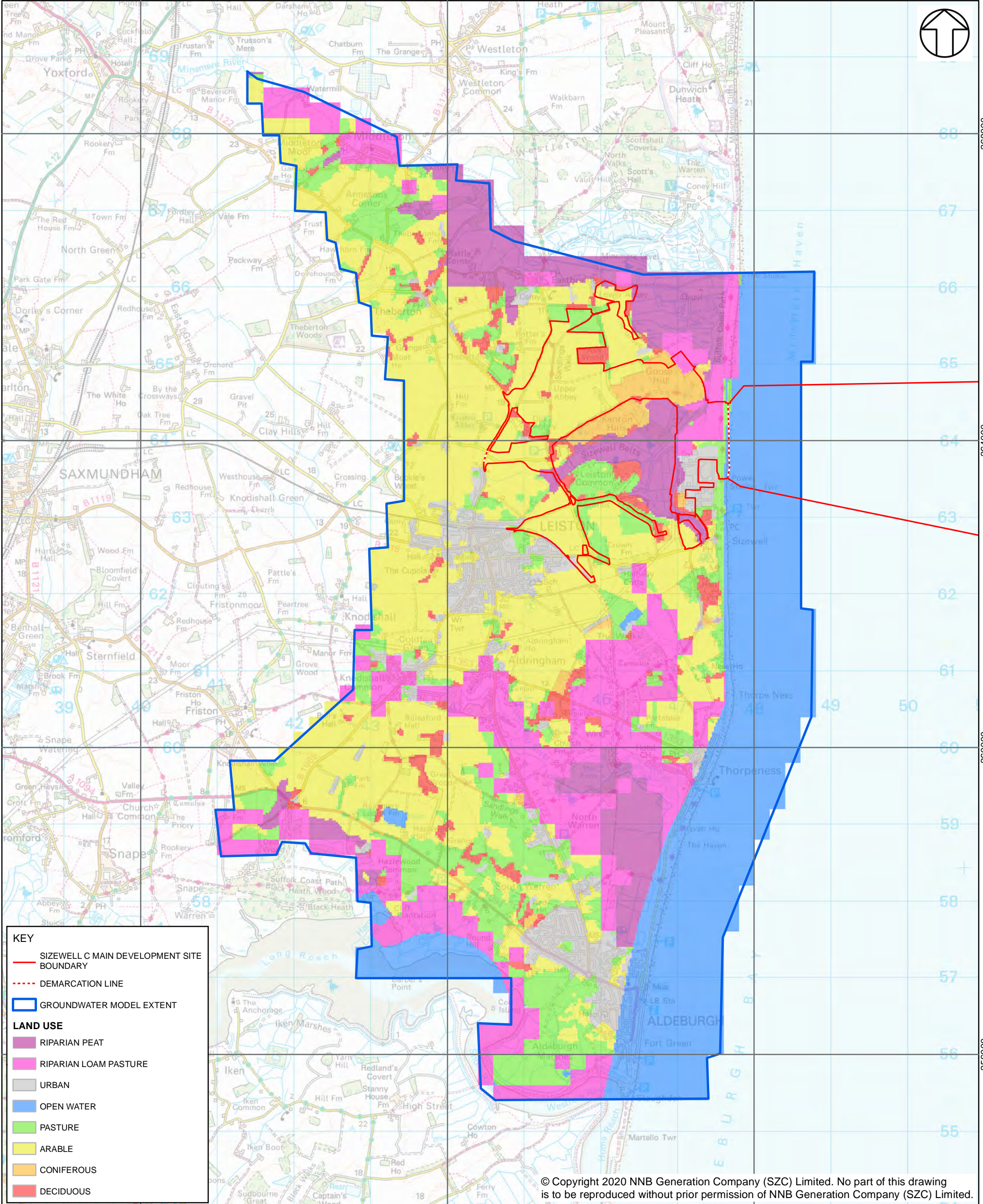

KEY

- SIZEWELL C MAIN DEVELOPMENT SITE BOUNDARY
- - - DEMARCATION LINE
- GROUNDWATER MODEL EXTENT

LAND USE

- RIPARIAN PEAT
- RIPARIAN LOAM PASTURE
- URBAN
- OPEN WATER
- PASTURE
- ARABLE
- CONIFEROUS
- DECIDUOUS

© Copyright 2020 NNB Generation Company (SZC) Limited. No part of this drawing is to be reproduced without prior permission of NNB Generation Company (SZC) Limited.

COPYRIGHT
 Reproduced from Ordnance Survey map with the permission of Ordnance Survey on behalf of the controller of Her Majesty's Stationery Office © Crown Copyright (2019). All Rights reserved. NNB GenCo 0100060408.

Based upon LCM2007 © UKCEH 2011. Contains Ordnance Survey data © Crown Copyright 2007. © third party licensors.

NOTES
 Land use data based on NEAC model data (AMEC, 2015a) and CEH data (CEH, 2011).

DRAWING TITLE:
 LAND USE WITHIN THE MODEL DOMAIN

NOT PROTECTIVELY MARKED

DRAWING NO:
 FIGURE 19A.5

DATE:
 JAN 2020

DRAWN:
 H.M./M.G.

SCALE:
 1:45,000 @A3

DOCUMENT:
 SIZEWELL C ENVIRONMENTAL STATEMENT VOLUME 2 APPENDIX 19A NUMERICAL MODELLING REPORT

SCALE BAR
 0 500 1,000 1,500 2,000 M



64000

64400

64800



268000

268000

264000

264000

260000

260000

256000

256000

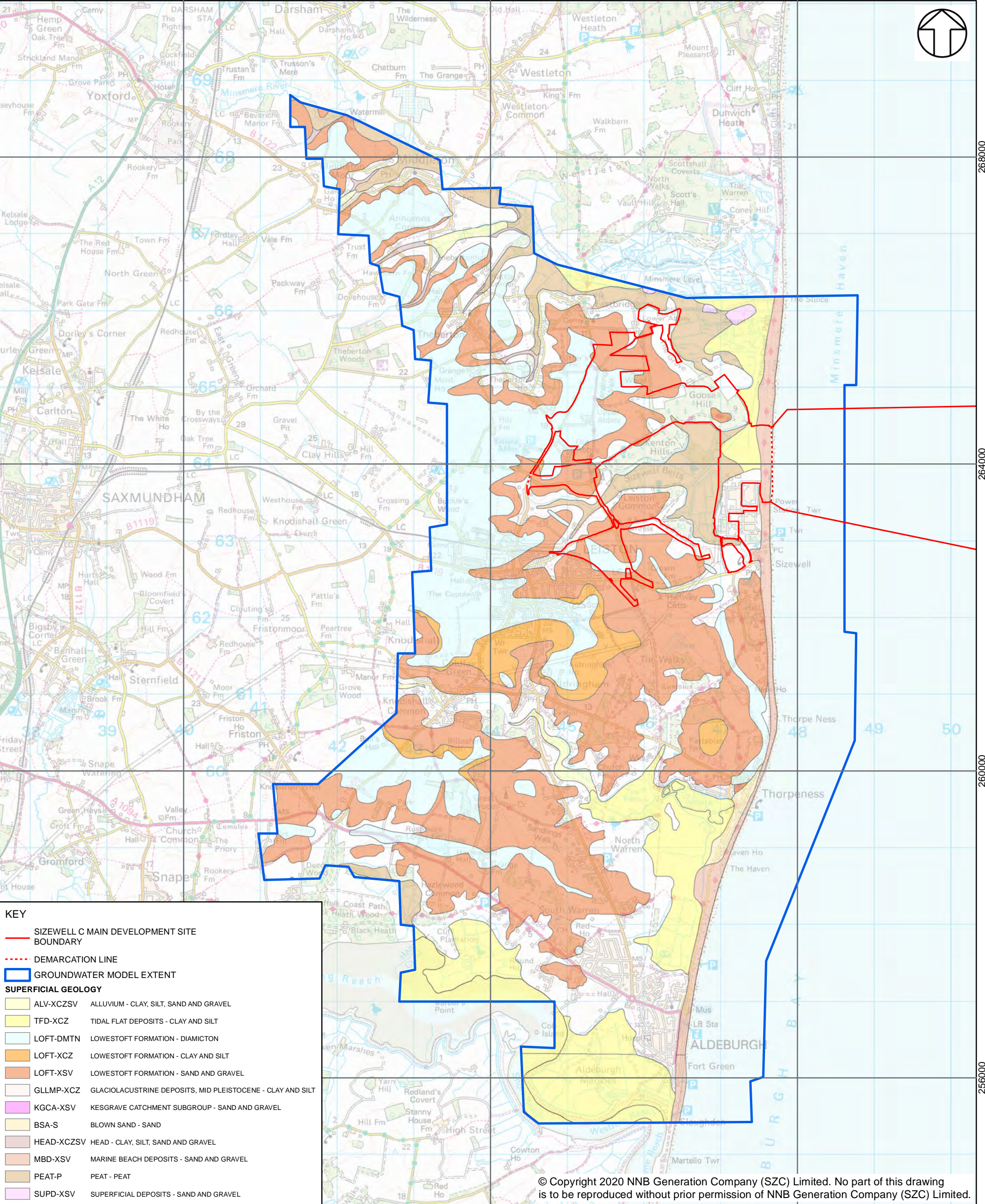

KEY

- SIZEWELL C MAIN DEVELOPMENT SITE BOUNDARY
- - - DEMARCATION LINE
- GROUNDWATER MODEL EXTENT

SUPERFICIAL GEOLOGY

 ALV-XCZSV	ALLUVIUM - CLAY, SILT, SAND AND GRAVEL
 TFD-XCZ	TIDAL FLAT DEPOSITS - CLAY AND SILT
 LOFT-DMTN	LOWESTOFT FORMATION - DIAMICTON
 LOFT-XCZ	LOWESTOFT FORMATION - CLAY AND SILT
 LOFT-XSV	LOWESTOFT FORMATION - SAND AND GRAVEL
 GLLMP-XCZ	GLACIOLACUSTRINE DEPOSITS, MID PLEISTOCENE - CLAY AND SILT
 KGCA-XSV	KESGRAVE CATCHMENT SUBGROUP - SAND AND GRAVEL
 BSA-S	BLOWN SAND - SAND
 HEAD-XCZSV	HEAD - CLAY, SILT, SAND AND GRAVEL
 MBD-XSV	MARINE BEACH DEPOSITS - SAND AND GRAVEL
 PEAT-P	PEAT - PEAT
 SUPD-XSV	SUPERFICIAL DEPOSITS - SAND AND GRAVEL

© Copyright 2020 NNB Generation Company (SZC) Limited. No part of this drawing is to be reproduced without prior permission of NNB Generation Company (SZC) Limited.

COPYRIGHT
 Reproduced from Ordnance Survey map with the permission of Ordnance Survey on behalf of the controller of Her Majesty's Stationery Office © Crown Copyright (2019). All Rights reserved. NNB GenCo 0100060408.

Geological map reproduced with the permission of the British Geological Survey ©UKRI. All rights Reserved. Licence No. 2019/068

DRAWING TITLE:
 MAPPED SUPERFICIAL GEOLOGY WITHIN THE MODEL DOMAIN

NOT PROTECTIVELY MARKED

DRAWING NO:
 FIGURE 19A.6

DATE: JAN 2020	DRAWN: M.G.	SCALE: 1:45,000 @A3
--------------------------	-----------------------	-------------------------------

DOCUMENT:
 SIZEWELL C ENVIRONMENTAL STATEMENT VOLUME 2 APPENDIX 19A NUMERICAL MODELLING REPORT

SCALE BAR

0 500 1,000 1,500 2,000 M



64000

64400

64800



268000

268000

264000

264000

260000

260000

256000

256000

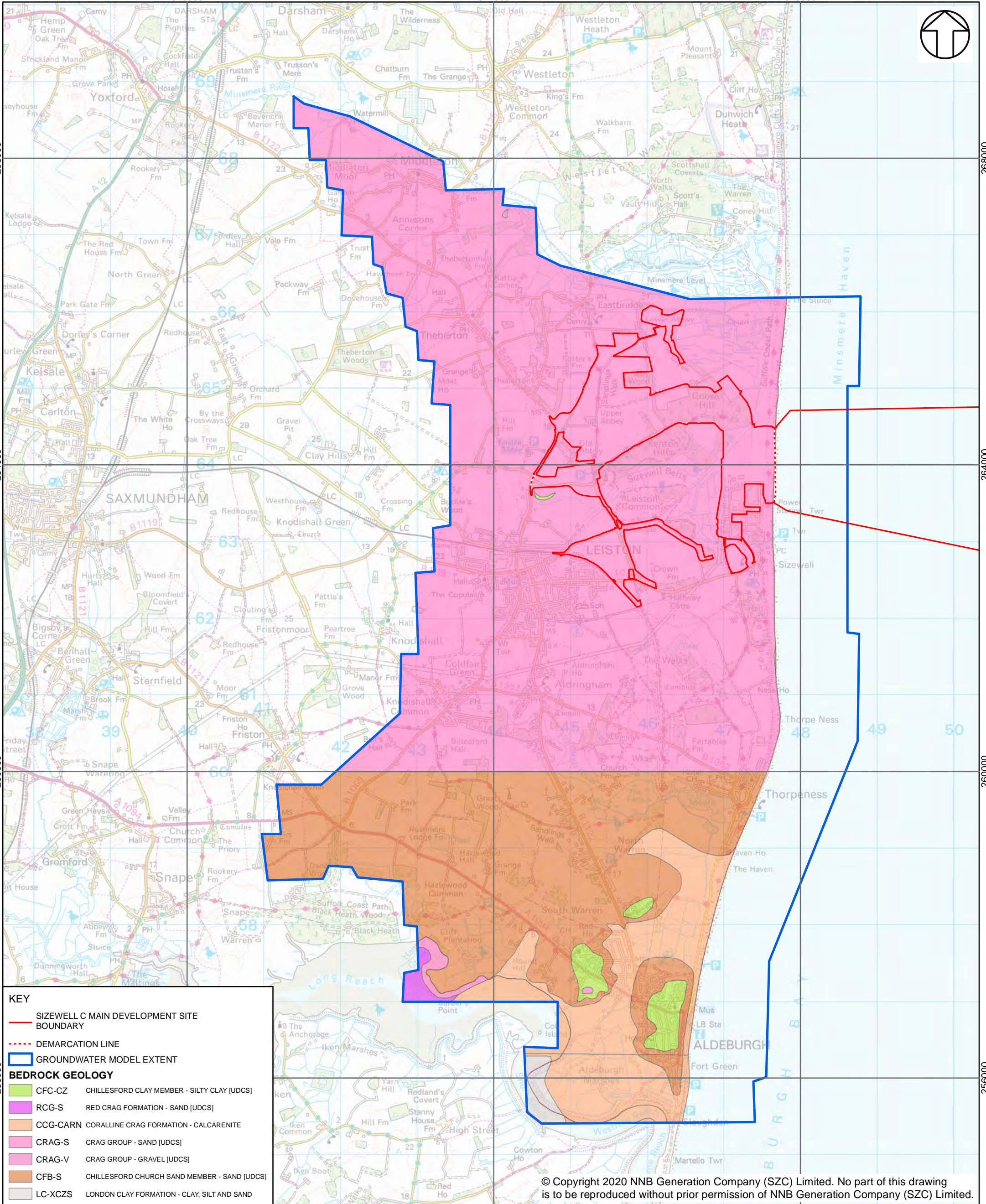

KEY

- SIZEWELL C MAIN DEVELOPMENT SITE BOUNDARY
- - - DEMARCATION LINE
- GROUNDWATER MODEL EXTENT

BEDROCK GEOLOGY

■	CFC-CZ	CHILLESFORD CLAY MEMBER - SILTY CLAY [UDCS]
■	RCG-S	RED CRAG FORMATION - SAND [UDCS]
■	CCG-CARN	CORALLINE CRAG FORMATION - CALCARENITE
■	CRAG-S	CRAG GROUP - SAND [UDCS]
■	CRAG-V	CRAG GROUP - GRAVEL [UDCS]
■	CFB-S	CHILLESFORD CHURCH SAND MEMBER - SAND [UDCS]
■	LC-XCZS	LONDON CLAY FORMATION - CLAY, SILT AND SAND

© Copyright 2020 NNB Generation Company (SZC) Limited. No part of this drawing is to be reproduced without prior permission of NNB Generation Company (SZC) Limited.

COPYRIGHT
 Reproduced from Ordnance Survey map with the permission of Ordnance Survey on behalf of the controller of Her Majesty's Stationery Office © Crown Copyright (2019). All Rights reserved. NNB GenCo 0100060408.

Geological map reproduced with the permission of the British Geological Survey ©UKRI. All rights Reserved. Licence No. 2019/068.

DRAWING TITLE:
 MAPPED BEDROCK GEOLOGY WITHIN THE MODEL DOMAIN

NOT PROTECTIVELY MARKED

DRAWING NO:
 FIGURE 19A.7

DATE: JAN 2020	DRAWN: M.G.	SCALE: 1:45,000 @A3
--------------------------	-----------------------	-------------------------------

DOCUMENT:
 SIZEWELL C ENVIRONMENTAL STATEMENT VOLUME 2 APPENDIX 19A NUMERICAL MODELLING REPORT

SCALE BAR
 0 500 1,000 1,500 2,000 M



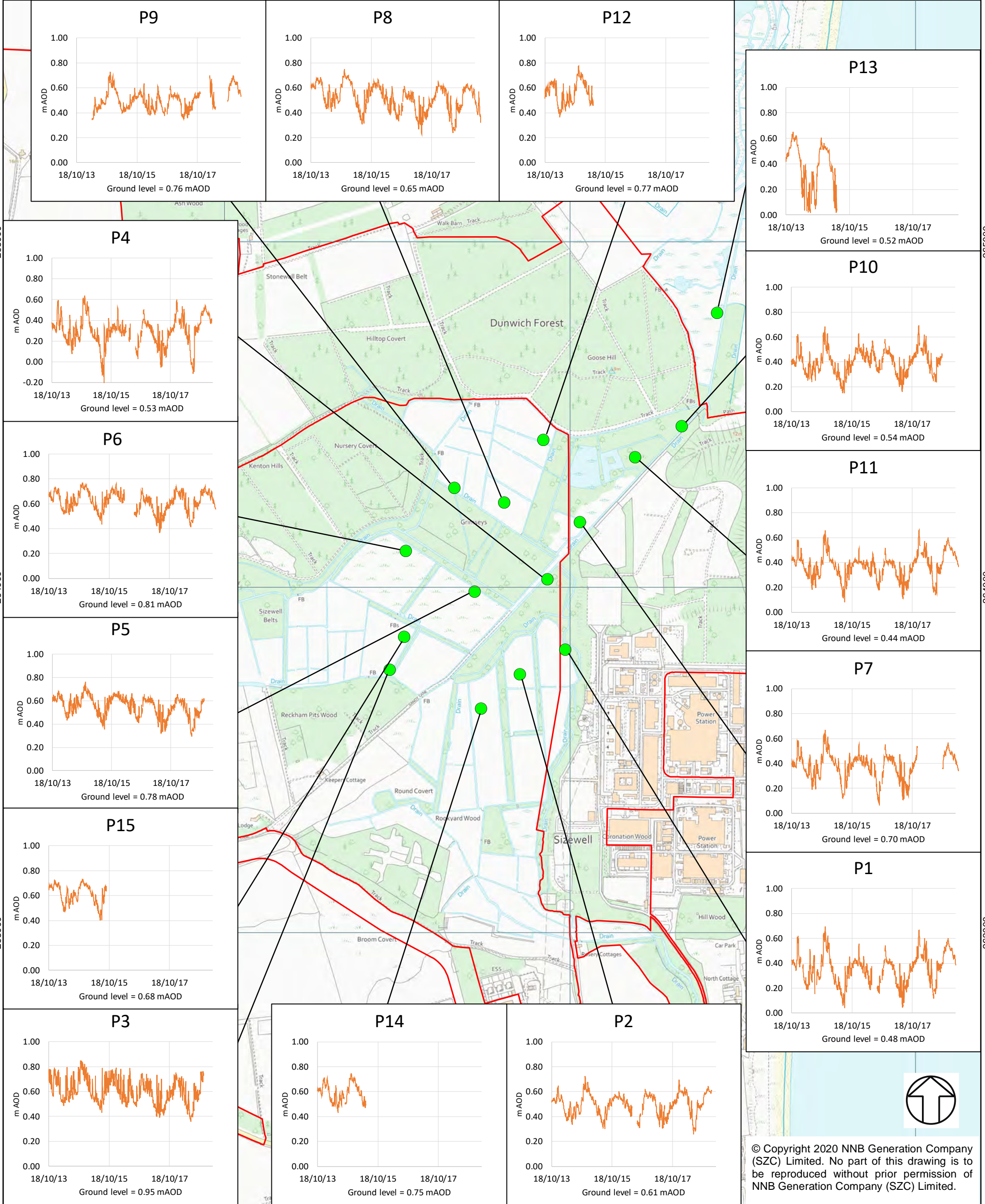

KEY

- SIZEWELL C MAIN DEVELOPMENT SITE BOUNDARY
- - - DEMARCATION LINE
- PEAT GROUNDWATER MONITORING

COPYRIGHT
 Reproduced from Ordnance Survey map with the permission of Ordnance Survey on behalf of the controller of Her Majesty's Stationery Office © Crown Copyright (2019). All Rights reserved. NNB GenCo 0100060408.

DRAWING TITLE:
 OBSERVED GROUNDWATER LEVELS AND SURVEYED GROUND ELEVATIONS IN THE PEAT (2013-2019)

NOT PROTECTIVELY MARKED

DRAWING NO:
 FIGURE 19A.8

DATE: JAN 2020 **DRAWN:** M.G. **SCALE:** 1:10,000 @A3

DOCUMENT:
 SIZEWELL C ENVIRONMENTAL STATEMENT VOLUME 2 APPENDIX 19A NUMERICAL MODELLING REPORT

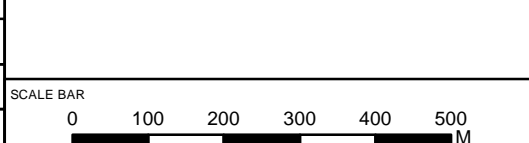

© Copyright 2020 NNB Generation Company (SZC) Limited. No part of this drawing is to be reproduced without prior permission of NNB Generation Company (SZC) Limited.



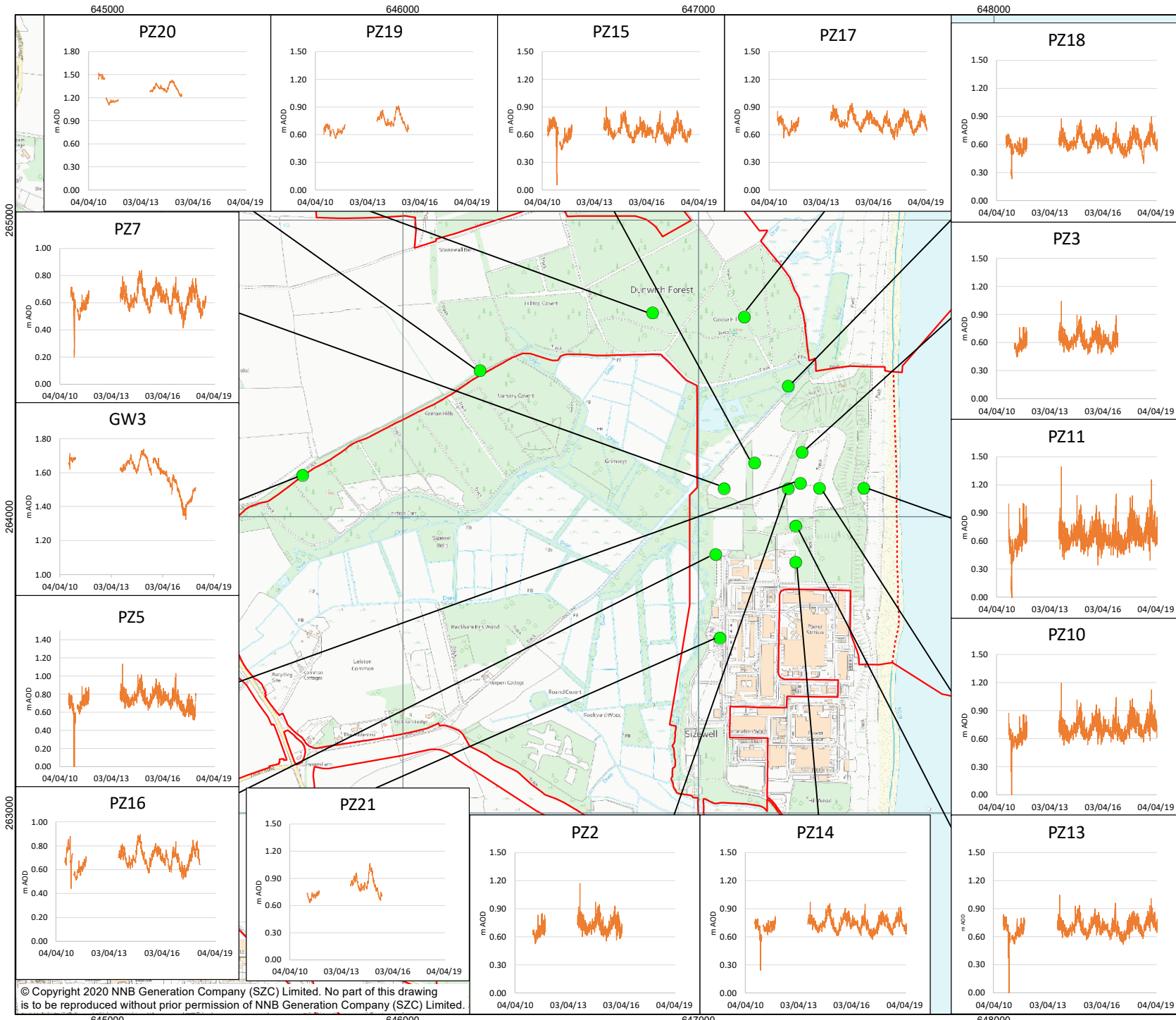

NOTES

KEY

- SIZEWELL C MAIN DEVELOPMENT SITE BOUNDARY
- - - DEMARCATION LINE
- CRAG GROUNDWATER MONITORING BOREHOLES



NOT PROTECTIVELY MARKED

COPYRIGHT
 Reproduced from Ordnance Survey map with the permission of Ordnance Survey on behalf of the controller of Her Majesty's Stationery Office © Crown Copyright (2019). All Rights reserved. NNB GenCo 0100060408.



DOCUMENT:
 SIZEWELL C
 ENVIRONMENTAL STATEMENT
 VOLUME 2
 APPENDIX 19A
 NUMERICAL MODELLING REPORT

DRAWING TITLE:
 OBSERVED GROUNDWATER LEVELS
 IN THE SHALLOW CRAG (2010-2019)

DRAWING NO:
 FIGURE 19A.9

DATE: JAN 2020 DRAWN: M.G. SCALE: 1:12,000 @A3

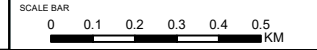

© Copyright 2020 NNB Generation Company (SZC) Limited. No part of this drawing is to be reproduced without prior permission of NNB Generation Company (SZC) Limited.

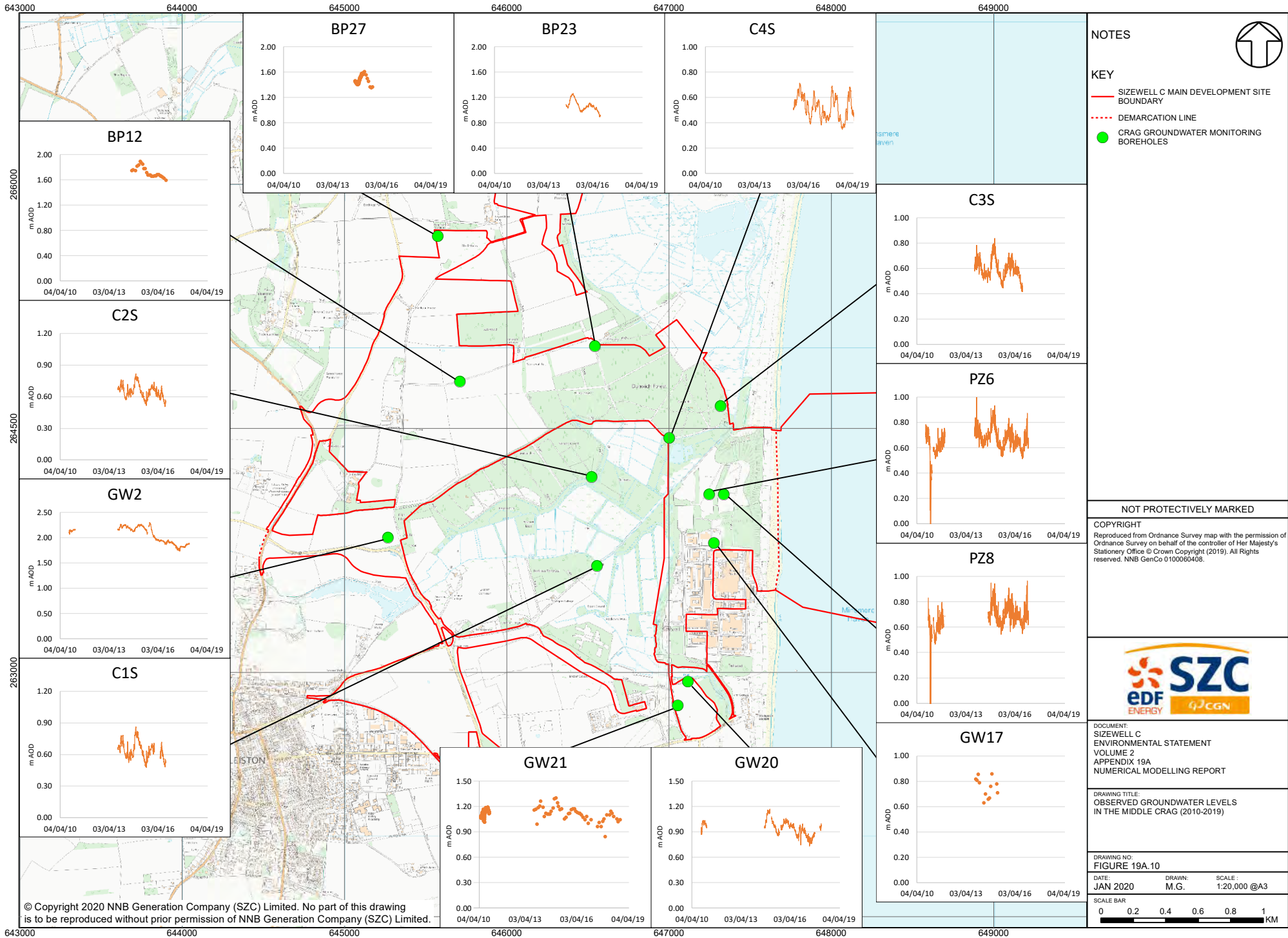

NOTES



KEY

- SIZEWELL C MAIN DEVELOPMENT SITE BOUNDARY
- - - DEMARCATION LINE
- CRAG GROUNDWATER MONITORING BOREHOLES

NOT PROTECTIVELY MARKED

COPYRIGHT
 Reproduced from Ordnance Survey map with the permission of Ordnance Survey on behalf of the controller of Her Majesty's Stationary Office © Crown Copyright (2019). All Rights reserved. NNB GenCo 0100060408.



DOCUMENT:
 SIZEWELL C
 ENVIRONMENTAL STATEMENT
 VOLUME 2
 APPENDIX 19A
 NUMERICAL MODELLING REPORT

DRAWING TITLE:
 OBSERVED GROUNDWATER LEVELS
 IN THE MIDDLE CRAG (2010-2019)

DRAWING NO:
 FIGURE 19A.10

DATE: JAN 2020 DRAWN: M.G. SCALE: 1:20,000 @A3



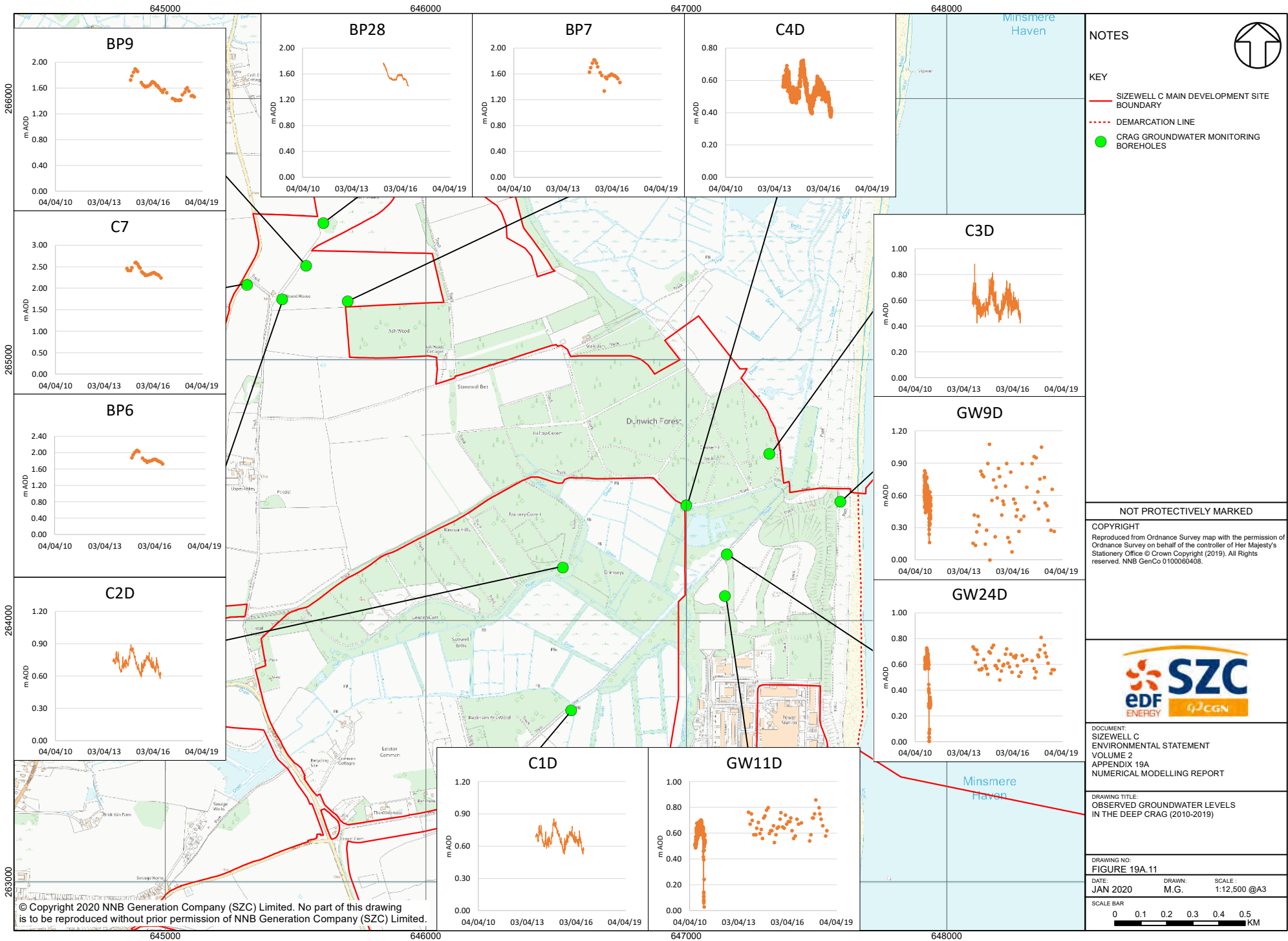

NOTES

KEY

- SIZEWELL C MAIN DEVELOPMENT SITE BOUNDARY
- - - DEMARCATION LINE
- CRAG GROUNDWATER MONITORING BOREHOLES



NOT PROTECTIVELY MARKED

COPYRIGHT
 Reproduced from Ordnance Survey map with the permission of Ordnance Survey on behalf of the controller of Her Majesty's Stationary Office © Crown Copyright (2019). All Rights reserved. NNB GenCo 0100060408.



DOCUMENT:
 SIZEWELL C
 ENVIRONMENTAL STATEMENT
 VOLUME 2
 APPENDIX 19A
 NUMERICAL MODELLING REPORT

DRAWING TITLE:
 OBSERVED GROUNDWATER LEVELS
 IN THE DEEP CRAG (2010-2019)

DRAWING NO:
 FIGURE 19A.11
 DATE: JAN 2020 DRAWN: M.G. SCALE: 1:12,500 @A3

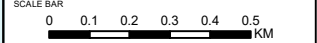

© Copyright 2020 NNB Generation Company (SZC) Limited. No part of this drawing is to be reproduced without prior permission of NNB Generation Company (SZC) Limited.

640000

644000

648000



268000

268000

264000

264000

260000

260000

256000

256000

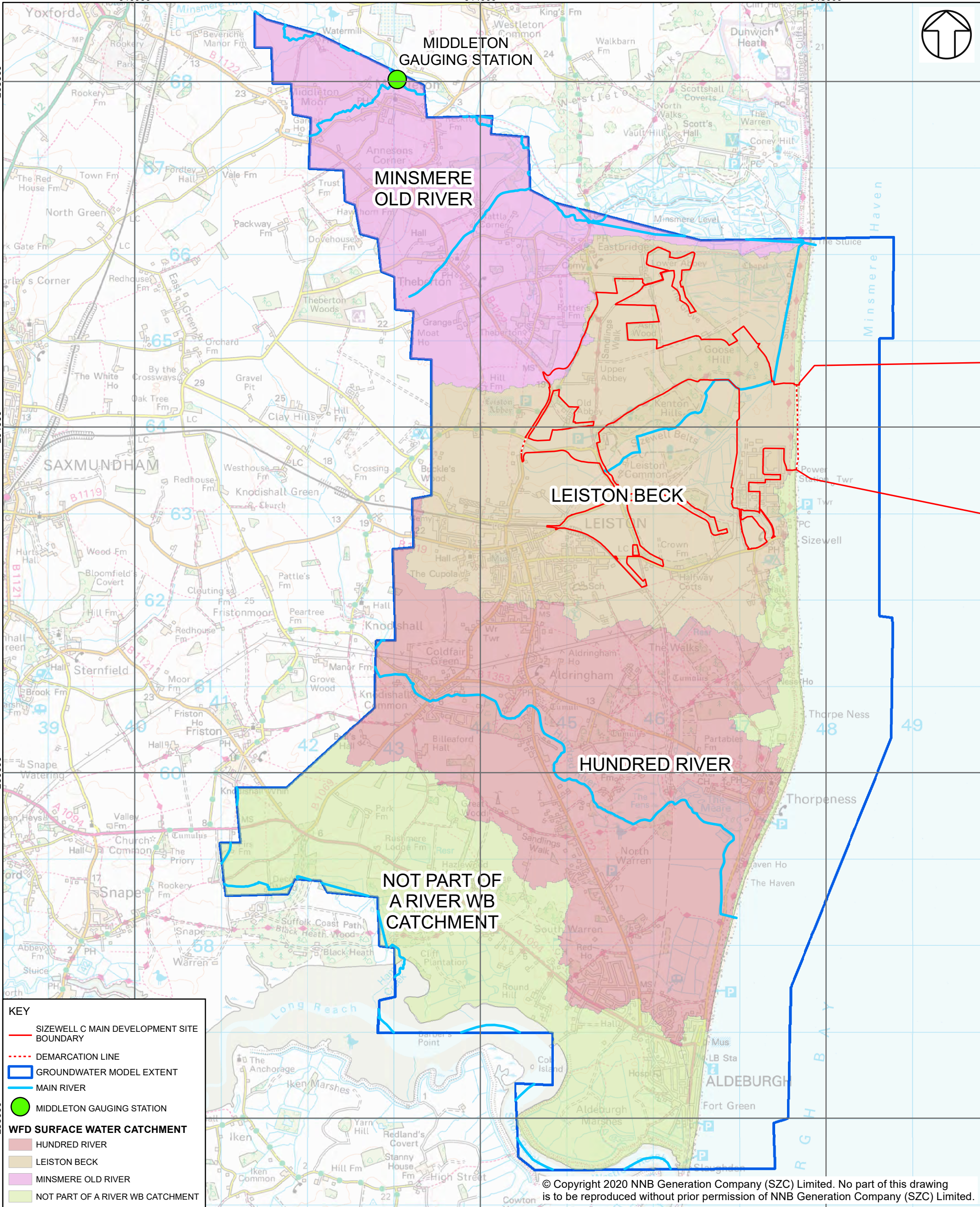

KEY

- SIZEWELL C MAIN DEVELOPMENT SITE BOUNDARY
- - - DEMARCATION LINE
- GROUNDWATER MODEL EXTENT
- MAIN RIVER
- MIDDLETON GAUGING STATION

WFD SURFACE WATER CATCHMENT

- HUNDRED RIVER
- LEISTON BECK
- MINSMERE OLD RIVER
- NOT PART OF A RIVER WB CATCHMENT

COPYRIGHT
 Reproduced from Ordnance Survey map with the permission of Ordnance Survey on behalf of the controller of Her Majesty's Stationery Office © Crown Copyright (2019). All Rights reserved. NNB GenCo 0100060408.

DRAWING TITLE:
 WFD SUB-CATCHMENT BOUNDARIES AND GAUGING LOCATIONS

DOCUMENT:
 SIZEWELL C ENVIRONMENTAL STATEMENT VOLUME 2 APPENDIX 19A NUMERICAL MODELLING REPORT

NOT PROTECTIVELY MARKED

DRAWING NO:
 FIGURE 19A.12

SCALE BAR
 0 500 1,000 1,500 2,000 M

DATE: JAN 2020	DRAWN: H.M.	SCALE: 1:40,000 @A3
--------------------------	-----------------------	-------------------------------

© Copyright 2020 NNB Generation Company (SZC) Limited. No part of this drawing is to be reproduced without prior permission of NNB Generation Company (SZC) Limited.



640000

644000

648000



268000

69

68

67

66

65

64

63

62

61

60

59

58

57

56

55

264000

268000

264000

260000

256000

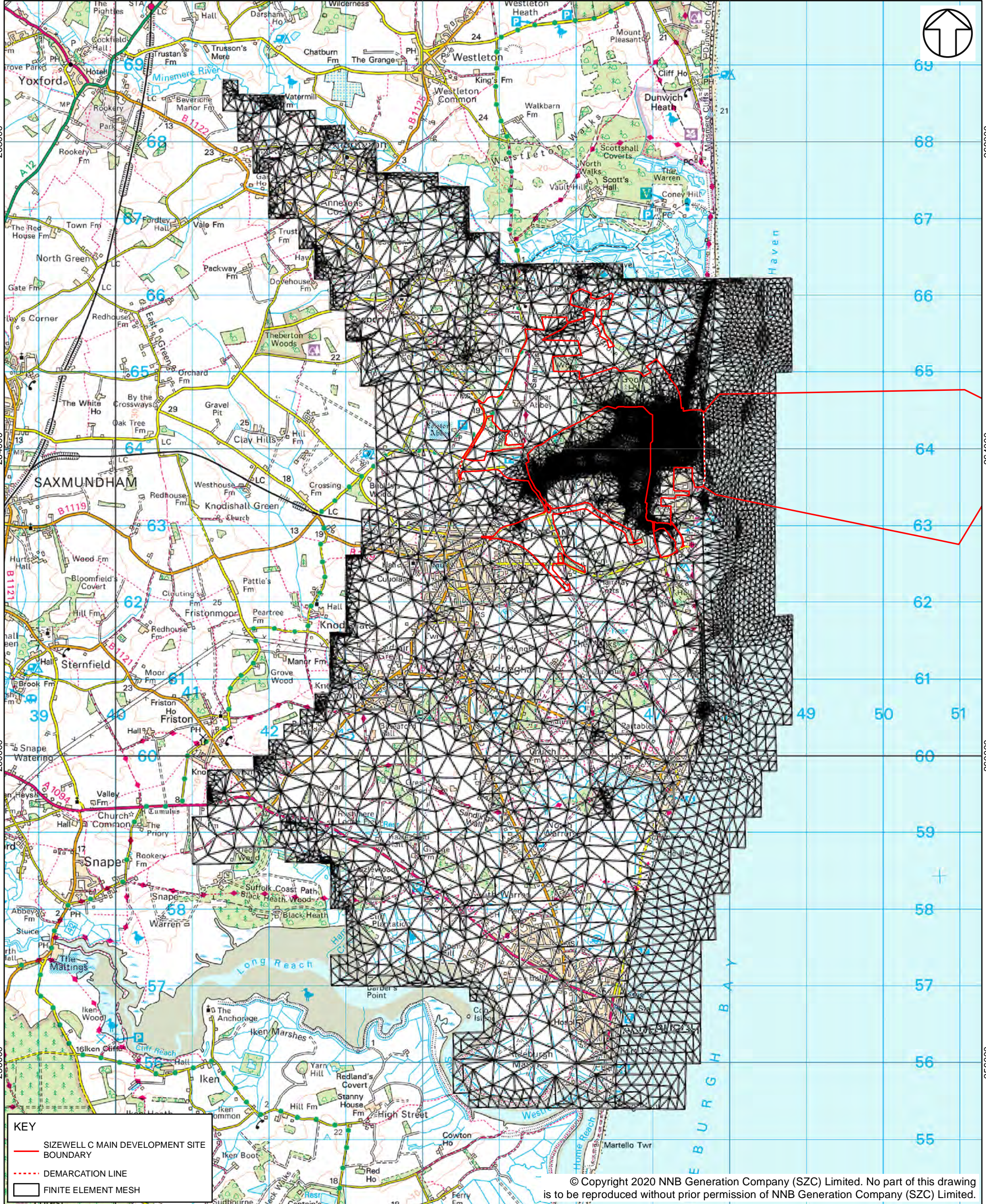

KEY

- SIZEWELL C MAIN DEVELOPMENT SITE BOUNDARY
- - - DEMARCATION LINE
- FINITE ELEMENT MESH

© Copyright 2020 NNB Generation Company (SZC) Limited. No part of this drawing is to be reproduced without prior permission of NNB Generation Company (SZC) Limited.

COPYRIGHT
Reproduced from Ordnance Survey map with the permission of Ordnance Survey on behalf of the controller of Her Majesty's Stationery Office © Crown Copyright (2019). All Rights reserved. NNB GenCo 0100060408.

DRAWING TITLE:
FINITE ELEMENT MESH - PLAN VIEW

DOCUMENT:
SIZEWELL C
ENVIRONMENTAL STATEMENT
VOLUME 2
APPENDIX 19A
NUMERICAL MODELLING REPORT

NOT PROTECTIVELY MARKED

DRAWING NO.:
FIGURE 19A.13

SCALE BAR
0 500 1,000 1,500 2,000
M

DATE: JAN 2020 **DRAWN:** M.G. **SCALE:** 1:45,000 @A3



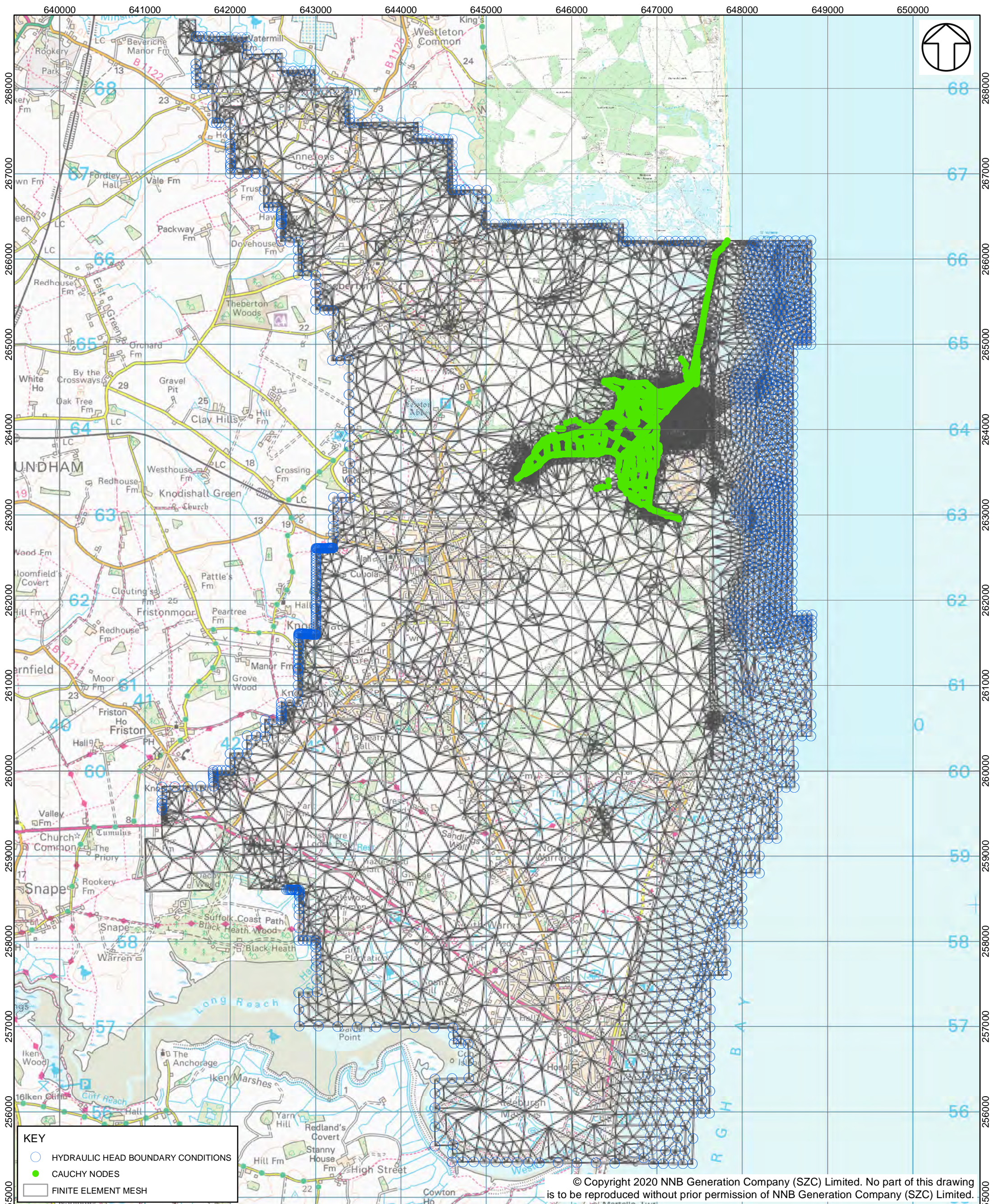

KEY

- HYDRAULIC HEAD BOUNDARY CONDITIONS
- CAUCHY NODES
- FINITE ELEMENT MESH

© Copyright 2020 NNB Generation Company (SZC) Limited. No part of this drawing is to be reproduced without prior permission of NNB Generation Company (SZC) Limited.

COPYRIGHT
 Reproduced from Ordnance Survey map with the permission of Ordnance Survey on behalf of the controller of Her Majesty's Stationary Office © Crown Copyright (2019). All Rights reserved. NNB GenCo 0100060408.

DRAWING TITLE:
 MODEL BOUNDARY CONDITIONS

NOT PROTECTIVELY MARKED

DRAWING NO.:
 FIGURE 19A.14

DATE: JAN 2020 **DRAWN:** M.G. **SCALE:** 1:40,000 @A3

DOCUMENT:
 SIZEWELL C
 ENVIRONMENTAL STATEMENT
 VOLUME 2
 APPENDIX 19A
 NUMERICAL MODELLING REPORT

SCALE BAR
 0 500 1,000 1,500 2,000
 M

