



The Sizewell C Project

6.3 Volume 2 Main Development Site Chapter 17 Soils and Agriculture Figures 17.1 - 17.5

Revision: 1.0
Applicable Regulation: Regulation 5(2)(a)
PINS Reference Number: EN010012

May 2020

Planning Act 2008
Infrastructure Planning (Applications: Prescribed
Forms and Procedure) Regulations 2009



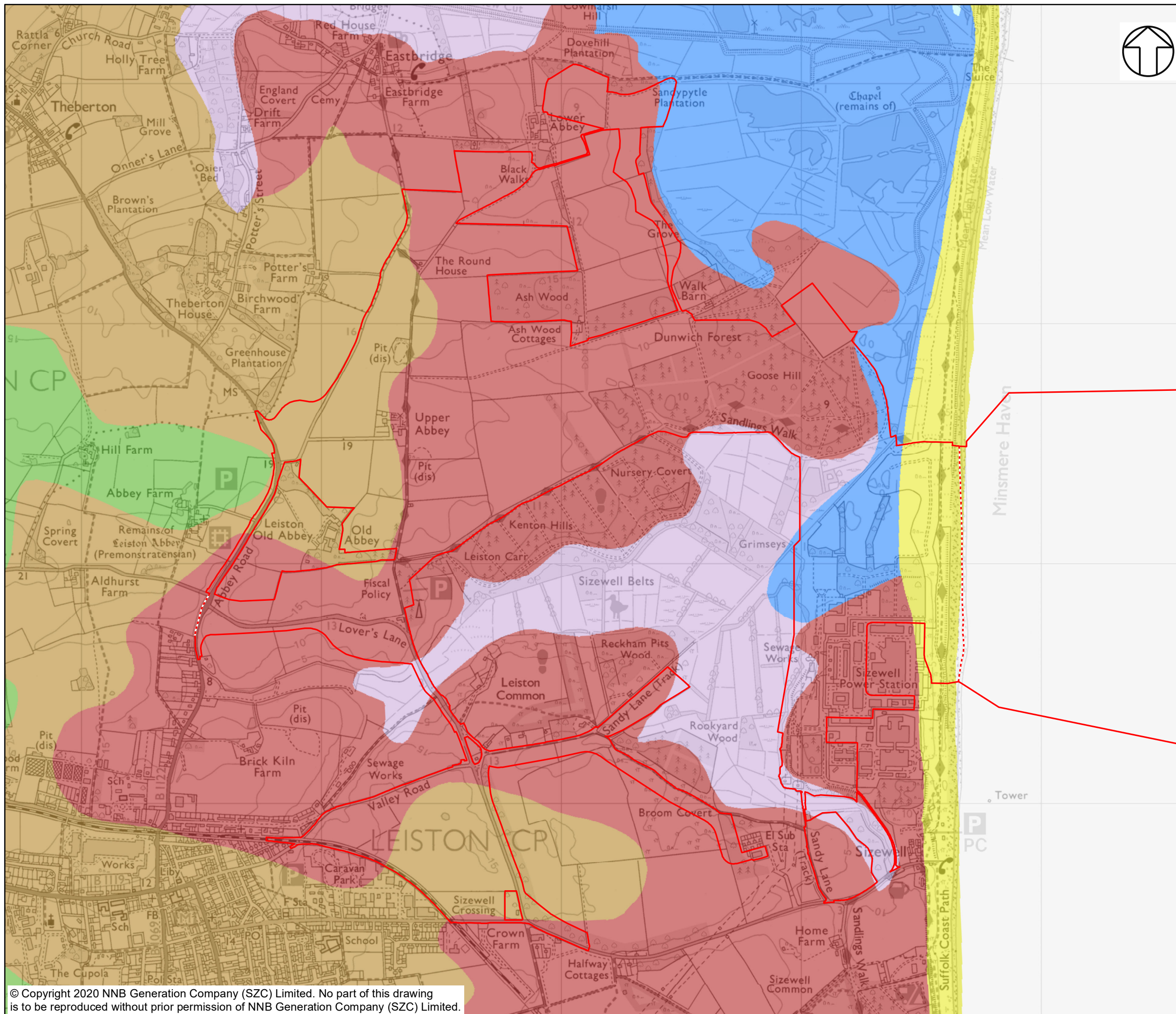

NOTES

KEY

- SIZEWELL C MAIN DEVELOPMENT SITE BOUNDARY
- DEMARCATION LINE
- SLOWLY PERMEABLE SEASONALLY WET SLIGHTLY ACID BUT BASE-RICH LOAMY AND CLAYEY SOILS
- FREELY DRAINING SLIGHTLY ACID BUT BASE-RICH SOILS
- FREELY DRAINING SLIGHTLY ACID SANDY SOILS
- FEN PEAT SOILS
- LOAMY AND CLAYEY SOILS OF COASTAL FLATS WITH NATURALLY HIGH GROUNDWATER
- SAND DUNE SOILS

NOT PROTECTIVELY MARKED

COPYRIGHT
 Reproduced from Ordnance Survey map with the permission of Ordnance Survey on behalf of the controller of Her Majesty's Stationery Office © Crown Copyright (2019). All Rights reserved. NNB GenCo 0100060408.
 © SoilScapes data is taken from LandIS (Land Information System)



DOCUMENT:
 SIZEWELL C
 ENVIRONMENTAL STATEMENT
 VOLUME 2
 CHAPTER 17
 SOILS AND AGRICULTURE

DRAWING TITLE:
 MAIN DEVELOPMENT SITE
 SOILSCAPE MAPPING

DRAWING NO.:
 FIGURE 17.1

DATE: JAN2020 **DRAWN:** M.S. **SCALE:** 1:15,000 @A3

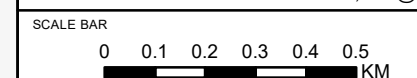



NOTES

Agricultural land in England and Wales is graded between 1 and 5, depending on the extent to which physical or chemical characteristics impose long-term limitations on agricultural use. Grade 1 land is excellent quality agricultural land with very minor or no limitations to agricultural use, and Grade 5 is very poor quality land, with severe limitations due to adverse soil characteristics, relief, climate or a combination of these. Grade 3 land is subdivided into Subgrade 3a (good quality land) and Subgrade 3b (moderate quality land). Grades 1, 2 and 3a are defined as best and most versatile (BMV) land

KEY

— SIZEWELL C MAIN DEVELOPMENT SITE BOUNDARY

--- DEMARCATION LINE

PROVISIONAL AGRICULTURAL LAND CLASSIFICATION (ALC)

GRADE 1

GRADE 2

GRADE 3

GRADE 4

GRADE 5

NON AGRICULTURAL

URBAN

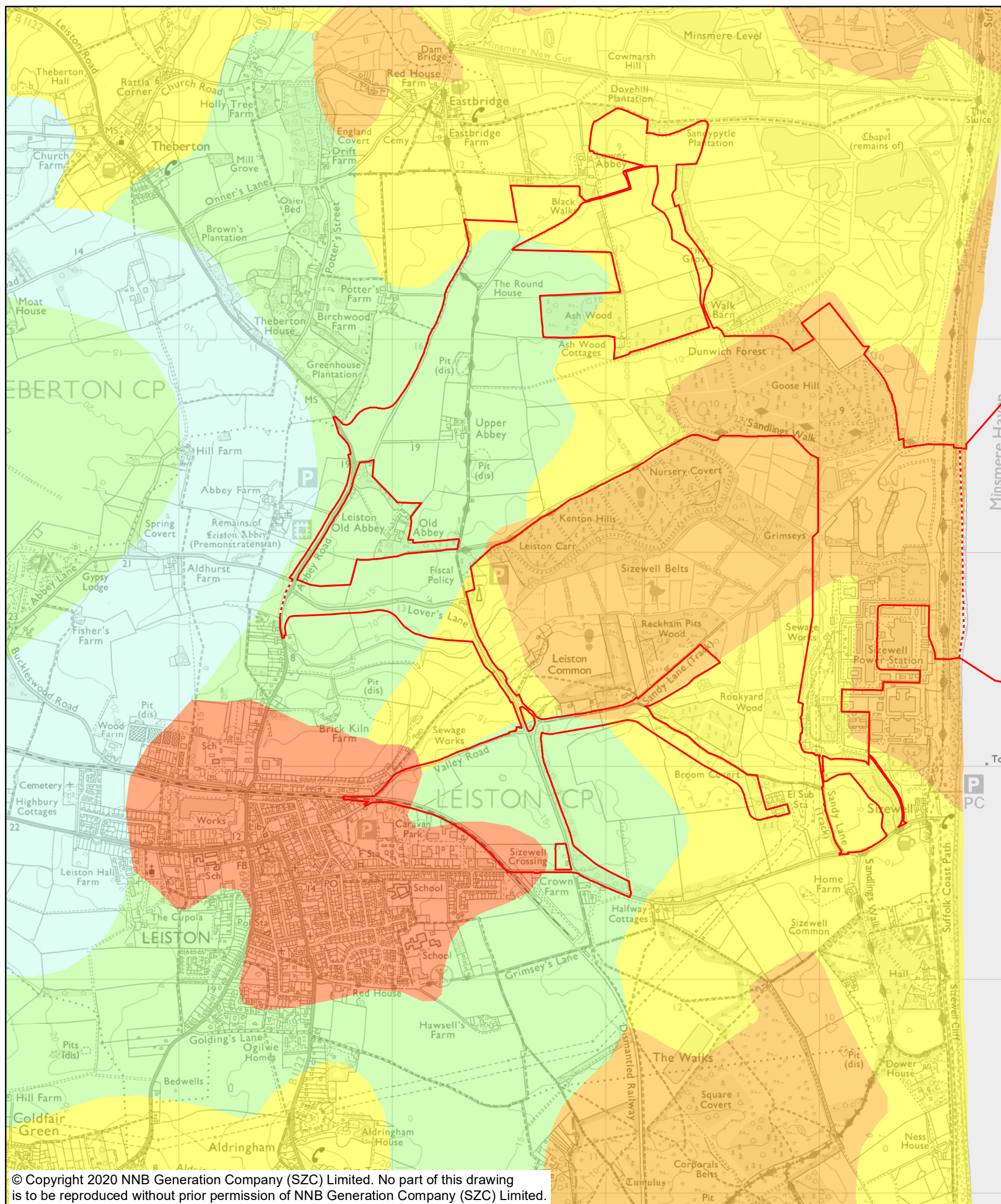

NOT PROTECTIVELY MARKED

COPYRIGHT

Reproduced from Ordnance Survey map with the permission of Ordnance Survey on behalf of the controller of Her Majesty's Stationary Office © Crown Copyright (2019). All Rights reserved. NNB GenCo 0100060408.

© Natural England copyright. Contains Ordnance Survey data © Crown copyright and database right 2019



DOCUMENT:
SIZEWELL C
ENVIRONMENTAL STATEMENT
VOLUME 2
CHAPTER 17
SOILS AND AGRICULTURE

DRAWING TITLE:
MAIN DEVELOPMENT SITE
PROVISIONAL ALC MAPPING

DRAWING NO:
FIGURE 17.2

DATE: JAN2020 DRAWN: M.S. SCALE: 1:20,000 @A3

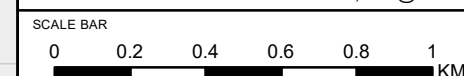

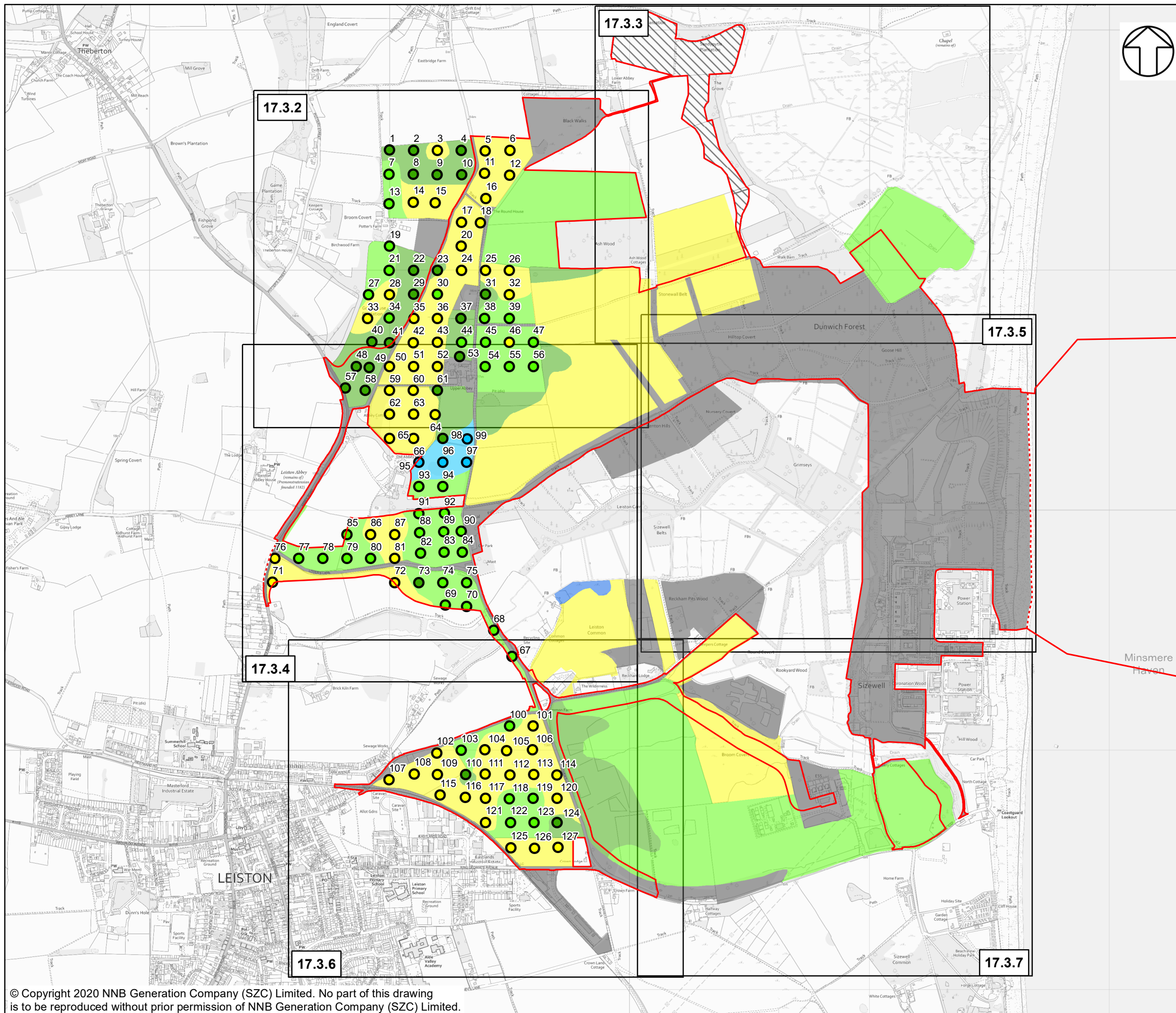

NOTES

Agricultural land in England and Wales is graded between 1 and 5, depending on the extent to which physical or chemical characteristics impose long-term limitations on agricultural use. Grade 1 land is excellent quality agricultural land with very minor or no limitations to agricultural use, and Grade 5 is very poor quality land, with severe limitations due to adverse soil characteristics, relief, climate or a combination of these. Grade 3 land is subdivided into Subgrade 3a (good quality land) and Subgrade 3b (moderate quality land). Grades 1, 2 and 3a are defined as best and most versatile (BMV) land

KEY

- SIZEWELL C MAIN DEVELOPMENT SITE BOUNDARY
- DEMARCATION LINE
- MAPPING OF SURVEY POINTS**
- GRADE 2
- GRADE 3A
- GRADE 3B
- GRADE 4
- AGRICULTURAL LAND CLASS (ALC)**
- GRADE 1
- GRADE 2
- GRADE 3A
- GRADE 3B
- GRADE 4
- NOT SURVEYED
- OTHER

NOT PROTECTIVELY MARKED

COPYRIGHT
 Reproduced from Ordnance Survey map with the permission of Ordnance Survey on behalf of the controller of Her Majesty's Stationery Office © Crown Copyright (2019). All Rights reserved. NNB GenCo 0100060408.
 © Natural England copyright. Contains Ordnance Survey data © Crown copyright and database right 2019



DOCUMENT:
 SIZEWELL C
 ENVIRONMENTAL STATEMENT
 VOLUME 2
 CHAPTER 17
 SOILS AND AGRICULTURE

DRAWING TITLE:
 MAIN DEVELOPMENT SITE
 DETAILED ALC MAPPING

DRAWING NO:
 FIGURE 17.3.1

DATE: JAN2020 **DRAWN:** M.S. **SCALE:** 1:15,000 @A3

SCALE BAR
 0 150 300 450 600 750 M

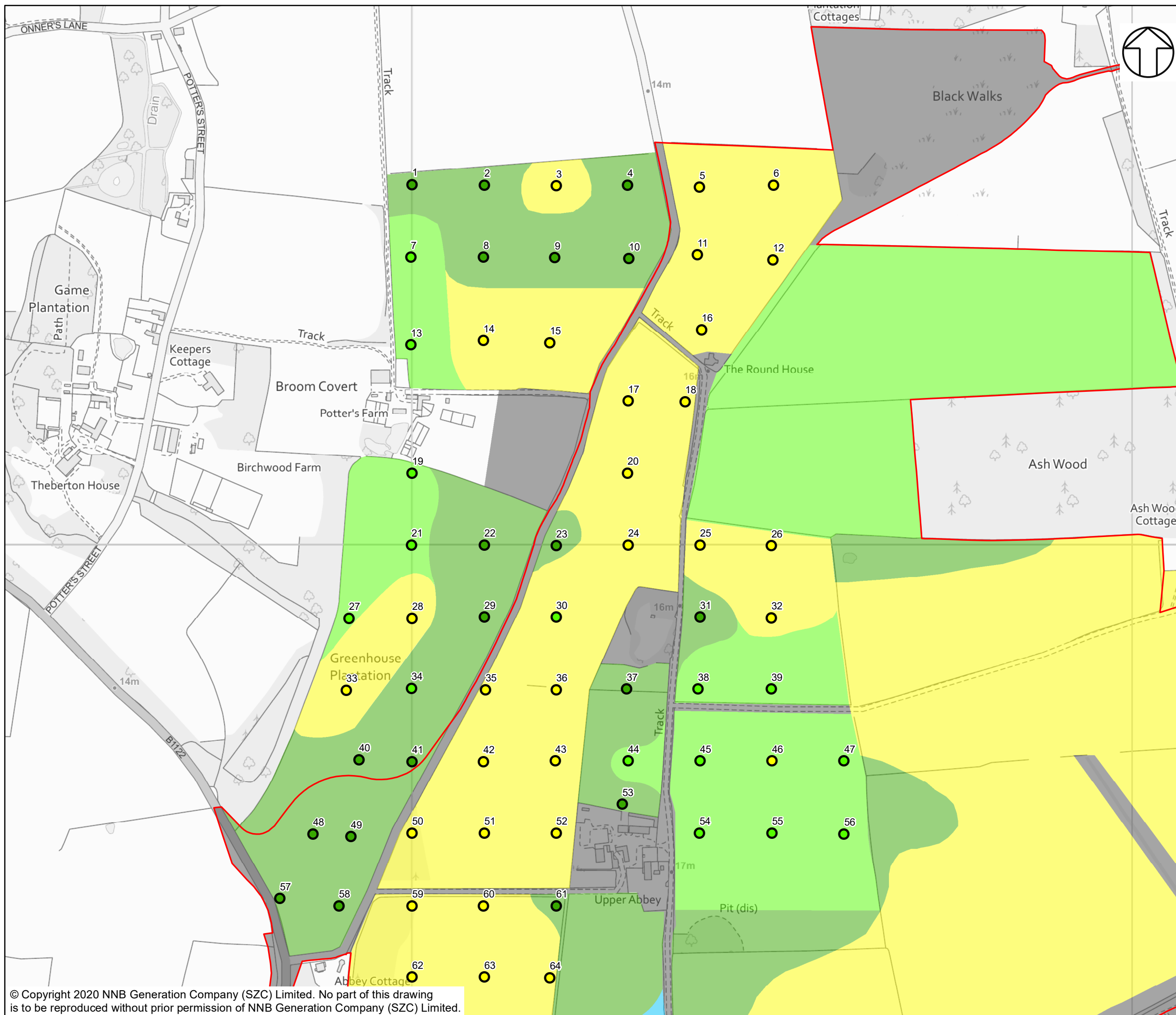

NOTES
 Agricultural land in England and Wales is graded between 1 and 5, depending on the extent to which physical or chemical characteristics impose long-term limitations on agricultural use. Grade 1 land is excellent quality agricultural land with very minor or no limitations to agricultural use, and Grade 5 is very poor quality land, with severe limitations due to adverse soil characteristics, relief, climate or a combination of these. Grade 3 land is subdivided into Subgrade 3a (good quality land) and Subgrade 3b (moderate quality land). Grades 1, 2 and 3a are defined as best and most versatile (BMV) land

- KEY**
- SIZEWELL C MAIN DEVELOPMENT SITE BOUNDARY
 - MAPPING OF SURVEY POINTS**
 - GRADE 3A
 - GRADE 3B
 - GRADE 4
 - AGRICULTURAL LAND CLASS (ALC)**
 - GRADE 2
 - GRADE 3A
 - GRADE 3B
 - GRADE 4
 - OTHER

NOT PROTECTIVELY MARKED

COPYRIGHT
 Reproduced from Ordnance Survey map with the permission of Ordnance Survey on behalf of the controller of Her Majesty's Stationery Office © Crown Copyright (2019). All Rights reserved. NNB GenCo 0100060408.
 © Natural England copyright. Contains Ordnance Survey data © Crown copyright and database right 2019



DOCUMENT:
 SIZEWELL C
 ENVIRONMENTAL STATEMENT
 VOLUME 2
 CHAPTER 17
 SOILS AND AGRICULTURE

DRAWING TITLE:
 MAIN DEVELOPMENT SITE
 DETAILED ALC MAPPING

DRAWING NO.:
 FIGURE 17.3.2

DATE: JAN2020 **DRAWN:** M.S. **SCALE:** 1:5,000 @A3

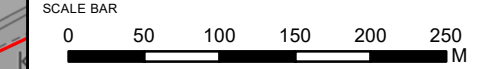

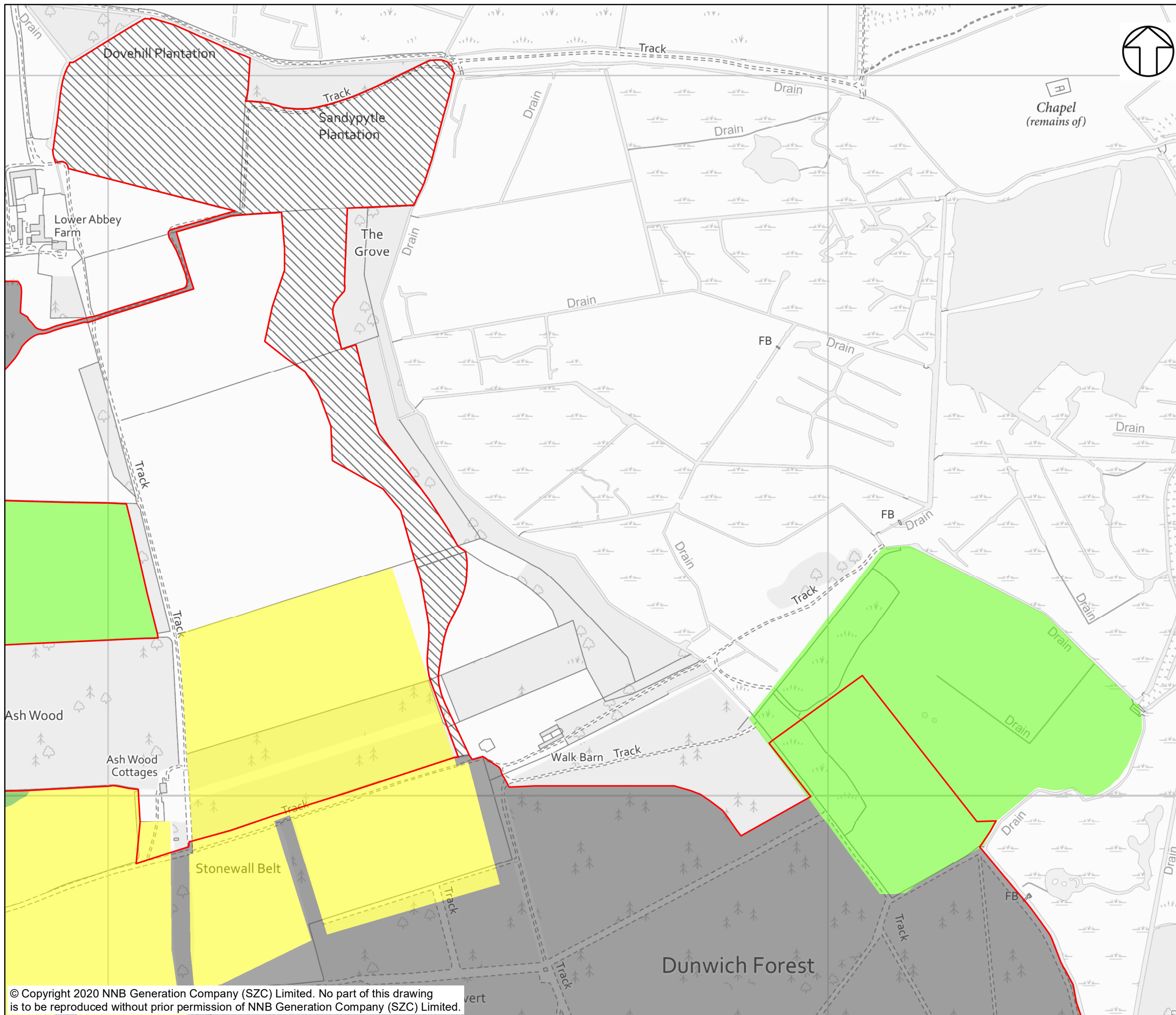

NOTES

Agricultural land in England and Wales is graded between 1 and 5, depending on the extent to which physical or chemical characteristics impose long-term limitations on agricultural use. Grade 1 land is excellent quality agricultural land with very minor or no limitations to agricultural use, and Grade 5 is very poor quality land, with severe limitations due to adverse soil characteristics, relief, climate or a combination of these. Grade 3 land is subdivided into Subgrade 3a (good quality land) and Subgrade 3b (moderate quality land). Grades 1, 2 and 3a are defined as best and most versatile (BMV) land

KEY

- SIZEWELL C MAIN DEVELOPMENT SITE BOUNDARY**
- AGRICULTURAL LAND CLASS (ALC)**
- GRADE 3A**
- GRADE 3B**
- GRADE 4**
- NOT SURVEYED**
- OTHER**

NOT PROTECTIVELY MARKED

COPYRIGHT

Reproduced from Ordnance Survey map with the permission of Ordnance Survey on behalf of the controller of Her Majesty's Stationery Office © Crown Copyright (2019). All Rights reserved. NNB GenCo 0100060408.

© Natural England copyright. Contains Ordnance Survey data © Crown copyright and database right 2019



DOCUMENT:
SIZEWELL C
ENVIRONMENTAL STATEMENT
VOLUME 2
CHAPTER 17
SOILS AND AGRICULTURE

DRAWING TITLE:
MAIN DEVELOPMENT SITE
DETAILED ALC MAPPING

DRAWING NO:
FIGURE 17.3.3

DATE: JAN2020	DRAWN: M.S.	SCALE: 1:5,000 @A3
------------------	----------------	-----------------------

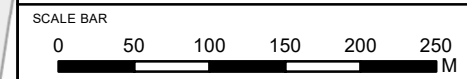

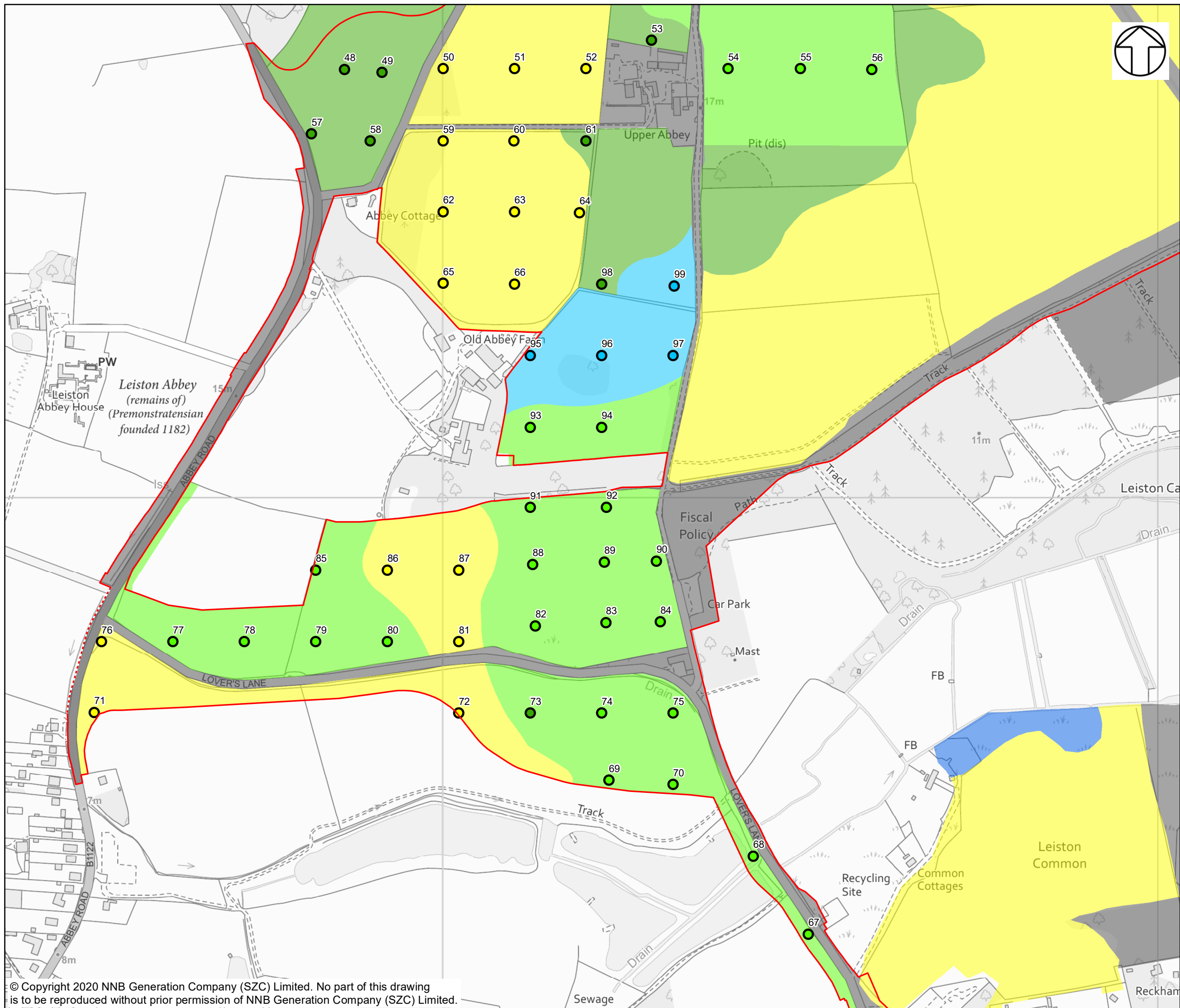

NOTES

Agricultural land in England and Wales is graded between 1 and 5, depending on the extent to which physical or chemical characteristics impose long-term limitations on agricultural use. Grade 1 land is excellent quality agricultural land with very minor or no limitations to agricultural use, and Grade 5 is very poor quality land, with severe limitations due to adverse soil characteristics, relief, climate or a combination of these. Grade 3 land is subdivided into Subgrade 3a (good quality land) and Subgrade 3b (moderate quality land). Grades 1, 2 and 3a are defined as best and most versatile (BMV) land

KEY

- SIZEWELL C MAIN DEVELOPMENT SITE BOUNDARY
- DEMARCATION LINE
- MAPPING OF SURVEY POINTS**
- GRADE 2
- GRADE 3A
- GRADE 3B
- GRADE 4
- AGRICULTURAL LAND CLASS (ALC)**
- GRADE 1
- GRADE 2
- GRADE 3A
- GRADE 3B
- GRADE 4
- OTHER

NOT PROTECTIVELY MARKED

COPYRIGHT

Reproduced from Ordnance Survey map with the permission of Ordnance Survey on behalf of the controller of Her Majesty's Stationery Office © Crown Copyright (2019). All Rights reserved. NNB GenCo 0100060408.

© Natural England copyright. Contains Ordnance Survey data © Crown copyright and database right 2019



DOCUMENT:
 SIZEWELL C
 ENVIRONMENTAL STATEMENT
 VOLUME 2
 CHAPTER 17
 SOILS AND AGRICULTURE

DRAWING TITLE:
 MAIN DEVELOPMENT SITE
 DETAILED ALC MAPPING

DRAWING NO:
 FIGURE 17.3.4

DATE: JAN2020 DRAWN: M.S. SCALE: 1:5,000 @A3

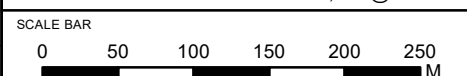

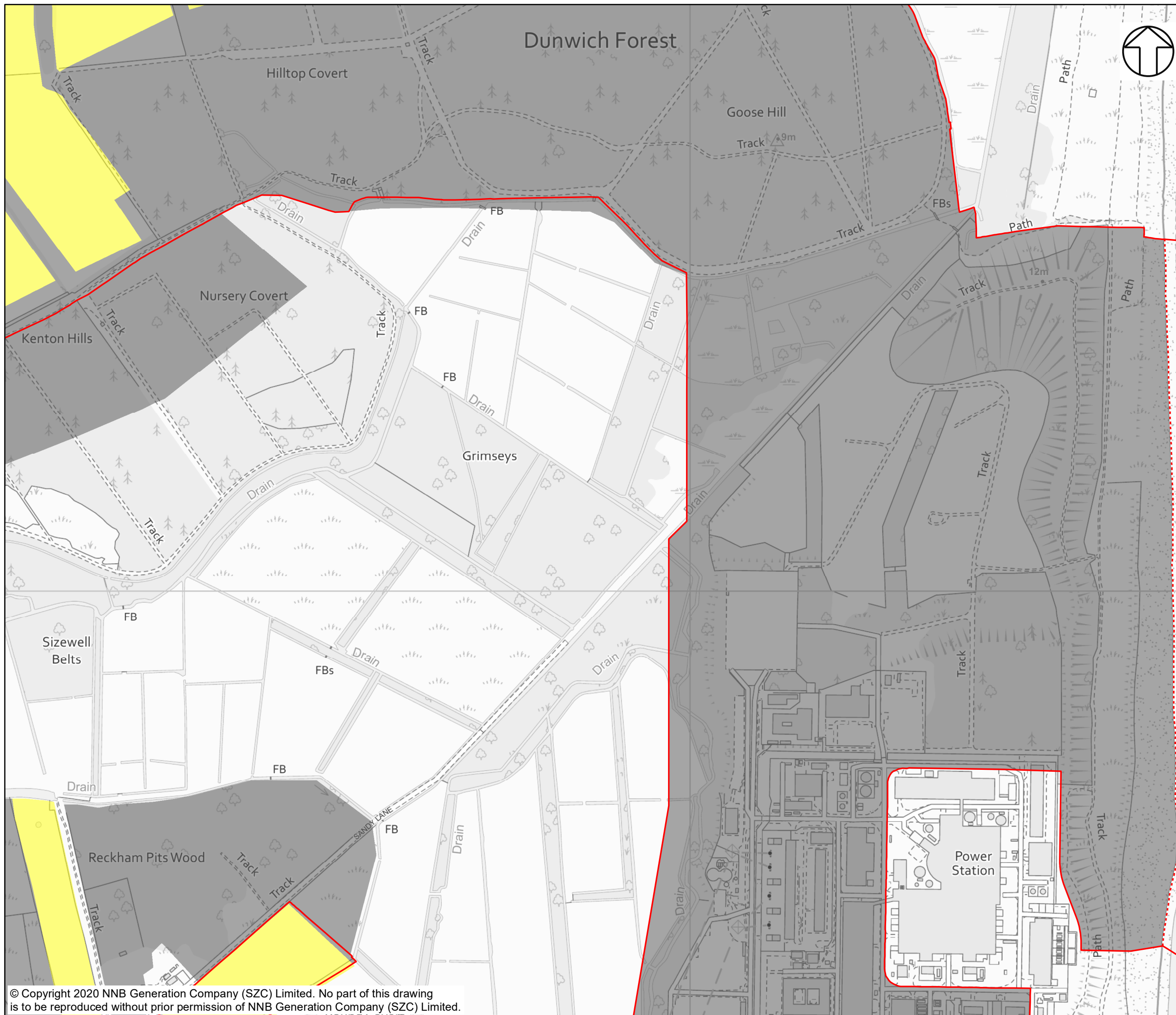

NOTES

Agricultural land in England and Wales is graded between 1 and 5, depending on the extent to which physical or chemical characteristics impose long-term limitations on agricultural use. Grade 1 land is excellent quality agricultural land with very minor or no limitations to agricultural use, and Grade 5 is very poor quality land, with severe limitations due to adverse soil characteristics, relief, climate or a combination of these. Grade 3 land is subdivided into Subgrade 3a (good quality land) and Subgrade 3b (moderate quality land). Grades 1, 2 and 3a are defined as best and most versatile (BMV) land

KEY

- SIZEWELL C MAIN DEVELOPMENT SITE BOUNDARY
- - - DEMARCATION LINE
- AGRICULTURAL LAND CLASS (ALC)**
- GRADE 4
- OTHER

NOT PROTECTIVELY MARKED

COPYRIGHT

Reproduced from Ordnance Survey map with the permission of Ordnance Survey on behalf of the controller of Her Majesty's Stationery Office © Crown Copyright (2019). All Rights reserved. NNB GenCo 0100060408.

© Natural England copyright. Contains Ordnance Survey data © Crown copyright and database right 2019



DOCUMENT:
SIZEWELL C
ENVIRONMENTAL STATEMENT
VOLUME 2
CHAPTER 17
SOILS AND AGRICULTURE

DRAWING TITLE:
MAIN DEVELOPMENT SITE
DETAILED ALC MAPPING

DRAWING NO:
FIGURE 17.3.5

DATE: JAN2020 DRAWN: M.S. SCALE: 1:5,000 @A3

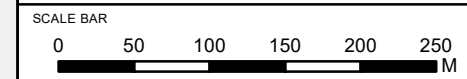

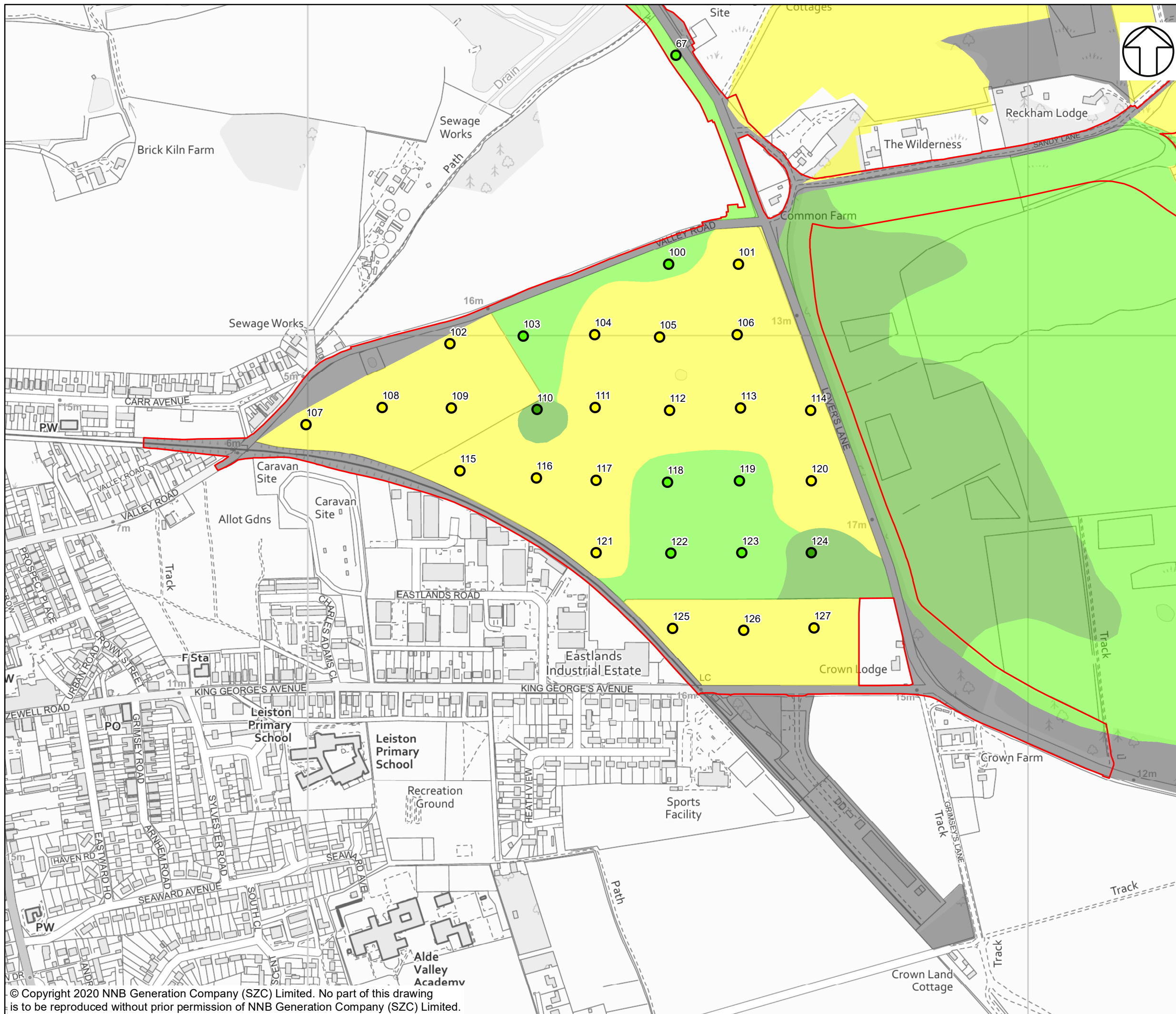

NOTES

Agricultural land in England and Wales is graded between 1 and 5, depending on the extent to which physical or chemical characteristics impose long-term limitations on agricultural use. Grade 1 land is excellent quality agricultural land with very minor or no limitations to agricultural use, and Grade 5 is very poor quality land, with severe limitations due to adverse soil characteristics, relief, climate or a combination of these. Grade 3 land is subdivided into Subgrade 3a (good quality land) and Subgrade 3b (moderate quality land). Grades 1, 2 and 3a are defined as best and most versatile (BMV) land

KEY

- SIZEWELL C MAIN DEVELOPMENT SITE BOUNDARY**
- MAPPING OF SURVEY POINTS**
- GRADE 3A**
- GRADE 3B**
- GRADE 4**
- AGRICULTURAL LAND CLASS (ALC)**
- GRADE 3A**
- GRADE 3B**
- GRADE 4**
- OTHER**

NOT PROTECTIVELY MARKED

COPYRIGHT
 Reproduced from Ordnance Survey map with the permission of Ordnance Survey on behalf of the controller of Her Majesty's Stationery Office © Crown Copyright (2019). All Rights reserved. NNB GenCo 0100060408.
 © Natural England copyright. Contains Ordnance Survey data © Crown copyright and database right 2019



DOCUMENT:
 SIZEWELL C
 ENVIRONMENTAL STATEMENT
 VOLUME 2
 CHAPTER 17
 SOILS AND AGRICULTURE

DRAWING TITLE:
 MAIN DEVELOPMENT SITE
 DETAILED ALC MAPPING

DRAWING NO:
 FIGURE 17.3.6

DATE: JAN2020	DRAWN: M.S.	SCALE: 1:5,000 @A3
-------------------------	-----------------------	------------------------------

SCALE BAR
 0 50 100 150 200 250 M

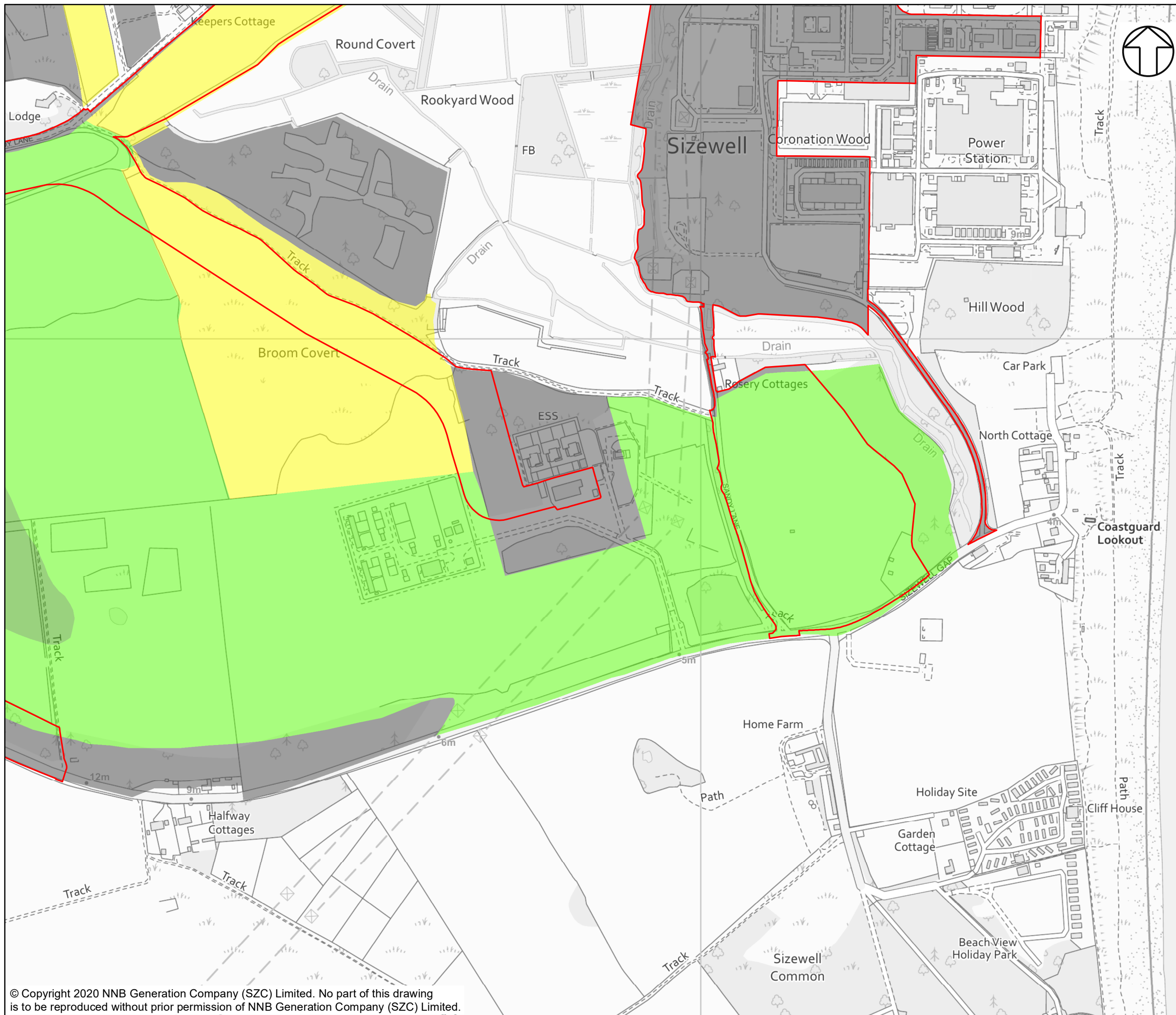

NOTES
 Agricultural land in England and Wales is graded between 1 and 5, depending on the extent to which physical or chemical characteristics impose long-term limitations on agricultural use. Grade 1 land is excellent quality agricultural land with very minor or no limitations to agricultural use, and Grade 5 is very poor quality land, with severe limitations due to adverse soil characteristics, relief, climate or a combination of these. Grade 3 land is subdivided into Subgrade 3a (good quality land) and Subgrade 3b (moderate quality land). Grades 1, 2 and 3a are defined as best and most versatile (BMV) land

KEY

— SIZEWELL C MAIN DEVELOPMENT SITE BOUNDARY

AGRICULTURAL LAND CLASS (ALC)

- GRADE 3A
- GRADE 3B
- GRADE 4
- OTHER

NOT PROTECTIVELY MARKED

COPYRIGHT
 Reproduced from Ordnance Survey map with the permission of Ordnance Survey on behalf of the controller of Her Majesty's Stationary Office © Crown Copyright (2019). All Rights reserved. NNB GenCo 0100060408.
 © Natural England copyright. Contains Ordnance Survey data © Crown copyright and database right 2019



DOCUMENT:
 SIZEWELL C ENVIRONMENTAL STATEMENT VOLUME 2 CHAPTER 17 SOILS AND AGRICULTURE

DRAWING TITLE:
 MAIN DEVELOPMENT SITE DETAILED ALC MAPPING

DRAWING NO:
 FIGURE 17.3.7

DATE: JAN2020 **DRAWN:** M.S. **SCALE:** 1:5,000 @A3



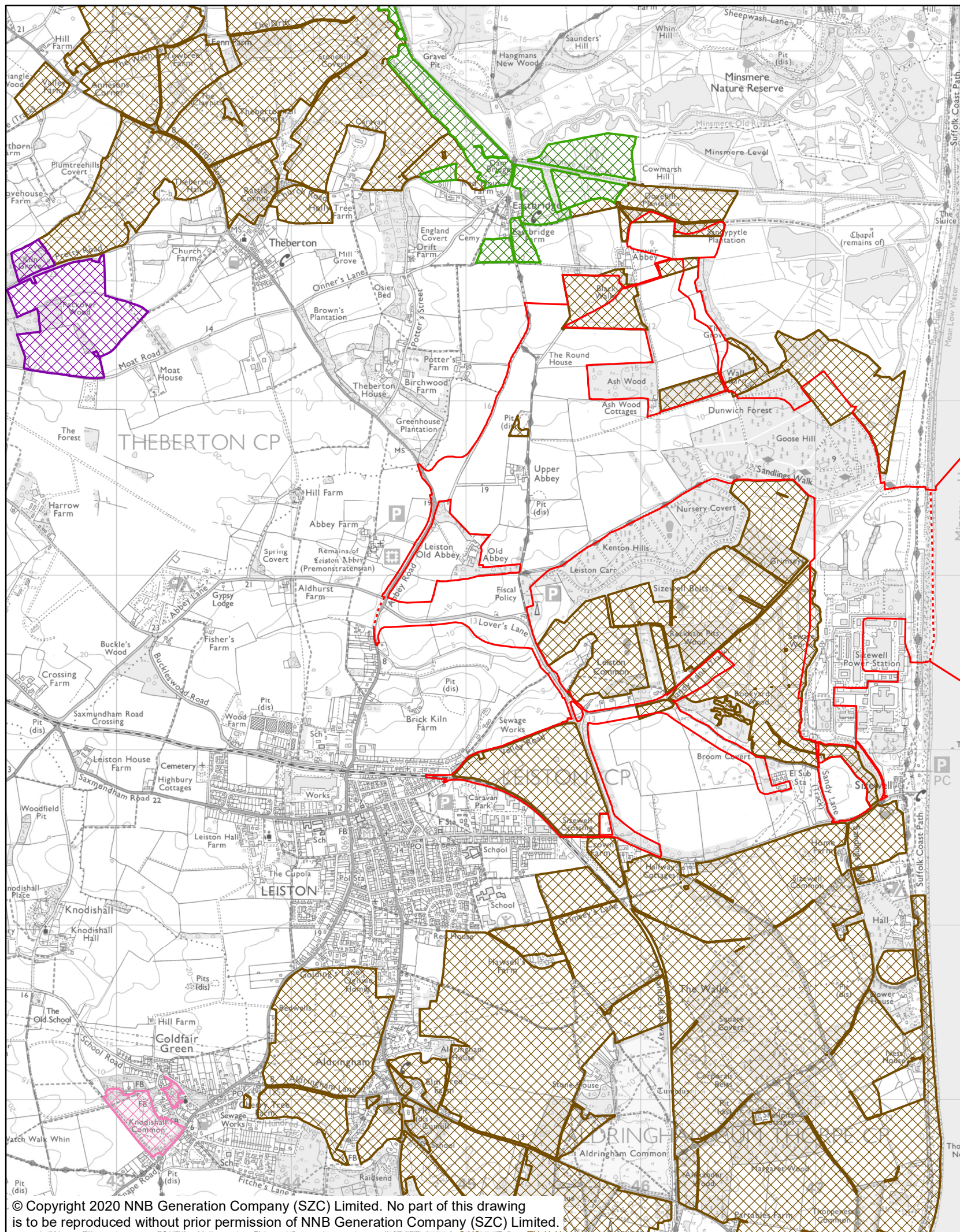

NOTES

KEY

- SIZEWELL C MAIN DEVELOPMENT SITE BOUNDARY
- DEMARCATION LINE
- ENTRY LEVEL STEWARDSHIP
- ENTRY LEVEL PLUS HIGHER LEVEL STEWARDSHIP
- HIGHER LEVEL STEWARDSHIP
- ORGANIC ENTRY LEVEL PLUS HIGHER LEVEL STEWARDSHIP

NOT PROTECTIVELY MARKED

COPYRIGHT
 Reproduced from Ordnance Survey map with the permission of Ordnance Survey on behalf of the controller of Her Majesty's Stationery Office © Crown Copyright (2019). All Rights reserved. NNB GenCo 0100060408.
 © Natural England copyright. Contains Ordnance Survey data © Crown copyright and database right 2019



DOCUMENT:
 SIZEWELL C
 ENVIRONMENTAL STATEMENT
 VOLUME 2
 CHAPTER 17
 SOILS AND AGRICULTURE

DRAWING TITLE:
 MAIN DEVELOPMENT SITE
 AGRI-ENVIRONMENT SCHEMES

DRAWING NO:
 FIGURE 17.4

DATE: JAN2020 DRAWN: M.S. SCALE: 1:25,000 @A3

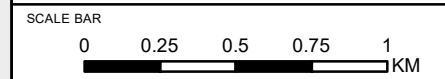

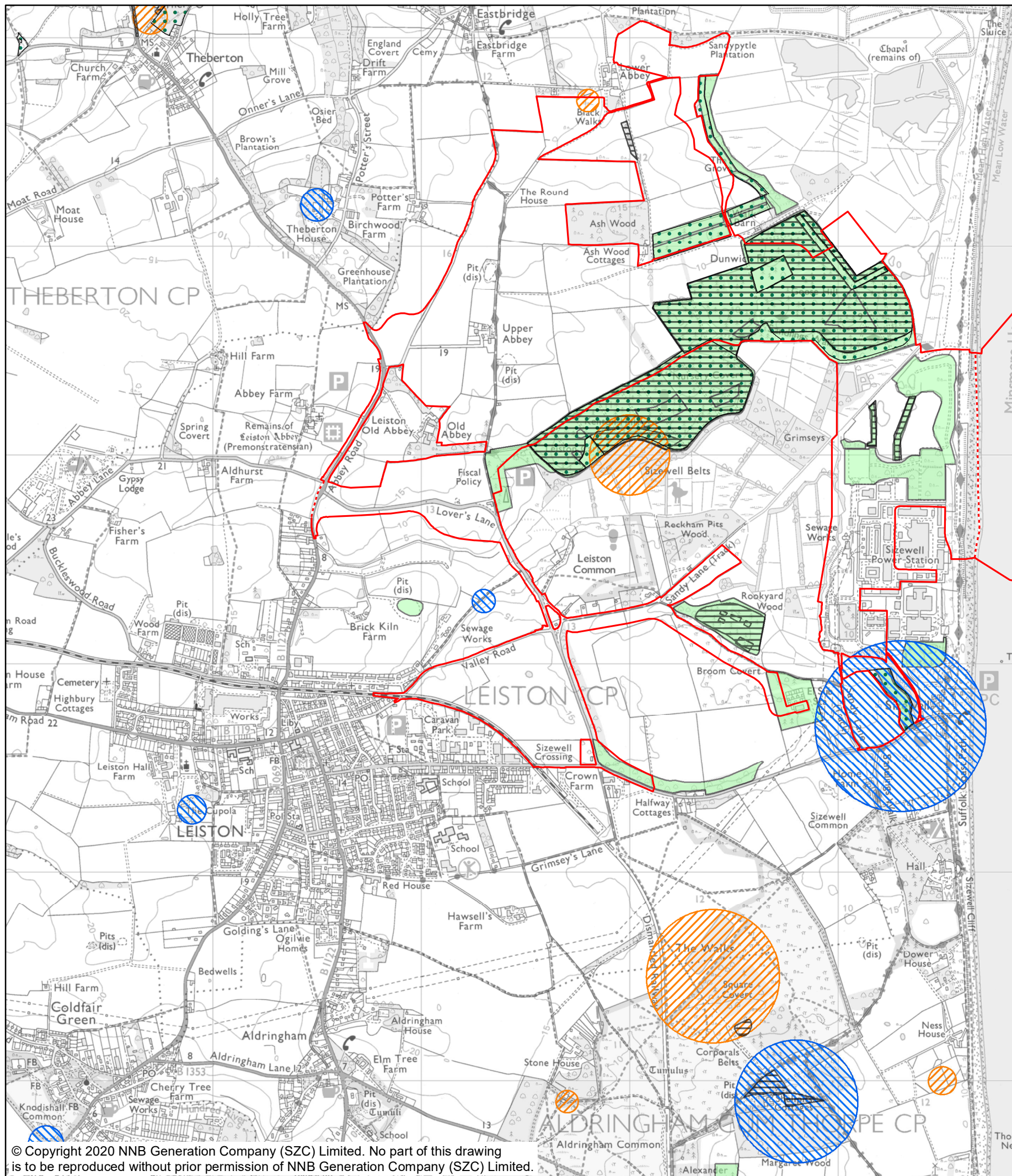

NOTES

KEY

- SIZEWELL C MAIN DEVELOPMENT SITE BOUNDARY
- DEMARCATION LINE
- FELLING LICENCE APPLICATIONS
- ENGLISH WOODLAND GRANT SCHEME
- WOODLAND GRANT SCHEME 1
- WOODLAND GRANT SCHEME 2
- WOODLAND GRANT SCHEME 3

NOT PROTECTIVELY MARKED

COPYRIGHT
 Reproduced from Ordnance Survey map with the permission of Ordnance Survey on behalf of the controller of Her Majesty's Stationery Office © Crown Copyright (2019). All Rights reserved. NNB GenCo 0100060408.

© Natural England copyright. Contains Ordnance Survey data © Crown copyright and database right 2019



DOCUMENT:
 SIZEWELL C
 ENVIRONMENTAL STATEMENT
 VOLUME 2
 CHAPTER 17
 SOILS AND AGRICULTURE

DRAWING TITLE:
 MAIN DEVELOPMENT SITE
 FORESTRY AND WOODLAND SCHEMES

DRAWING NO.:
 FIGURE 17.5

DATE: JAN2020 **DRAWN:** M.S. **SCALE:** 1:20,000 @A3

