



The Sizewell C Project

6.3 Volume 2 Main Development Site Chapter 14 Terrestrial Ecology and Ornithology Appendix 14C7A Natterjack Toad Mitigation Strategy Figures 14C7A.1 - 14C7A.5

Revision: 1.0
Applicable Regulation: Regulation 5(2)(a)
PINS Reference Number: EN010012

May 2020

Planning Act 2008
Infrastructure Planning (Applications: Prescribed
Forms and Procedure) Regulations 2009





NOTES

KEY

- SIZEWELL C MAIN DEVELOPMENT SITE BOUNDARY
- RETSOM'S FIELD BOUNDARY
- EXISTING NATTERJACK TOAD PONDS
- WATER MANAGEMENT ZONE

NOT PROTECTIVELY MARKED

COPYRIGHT
 Reproduced from Ordnance Survey map with the permission of Ordnance Survey on behalf of the controller of Her Majesty's Stationary Office © Crown Copyright (2019). All Rights reserved. NNB GenCo 0100060408.



DOCUMENT:
 SIZEWELL C
 ENVIRONMENTAL STATEMENT
 VOLUME 2
 APPENDIX 14C7A
 NATTERJACK TOAD MITIGATION STRATEGY

DRAWING TITLE:
 THE CONSTRUCTION AREAS FOR
 THE PROPOSED SZC DEVELOPMENT SITE

DRAWING NO:
 FIGURE 14C7A.1

DATE: JAN 2020 **DRAWN:** P.N. **SCALE:** 1:2,000 @A3

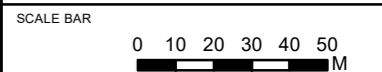

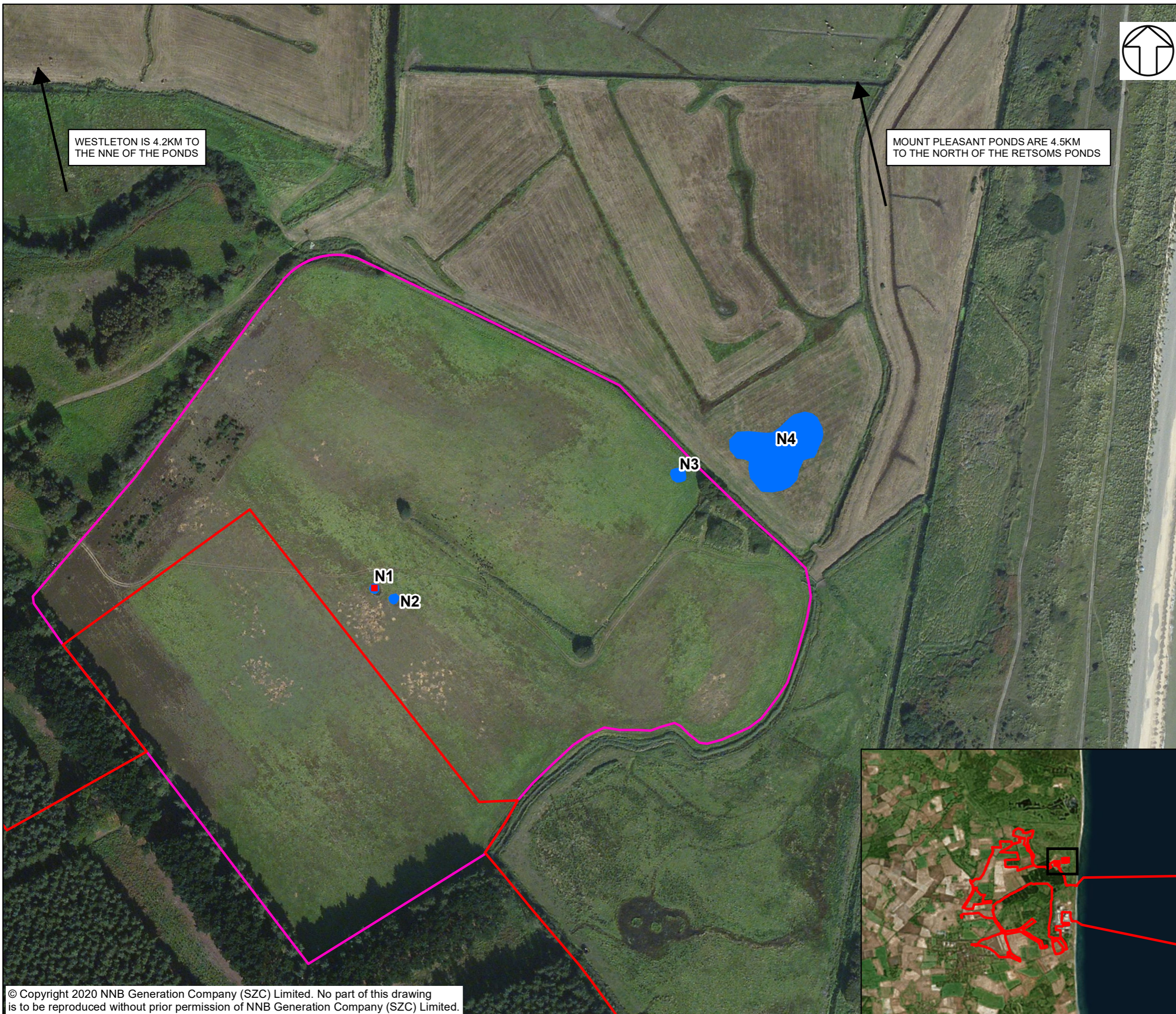

NOTES

KEY

- SIZEWELL C MAIN DEVELOPMENT SITE BOUNDARY
- RETSOM'S FIELD BOUNDARY
- LOCATION OF EXISTING NATTERJACK BREEDING POND
- LOCATIONS OF EXISTING NATTERJACK POND

NOT PROTECTIVELY MARKED

COPYRIGHT
 Reproduced from Ordnance Survey map with the permission of Ordnance Survey on behalf of the controller of Her Majesty's Stationary Office © Crown Copyright (2019). All Rights reserved. NNB GenCo 0100060408.



DOCUMENT:
 SIZEWELL C
 ENVIRONMENTAL STATEMENT
 VOLUME 2
 APPENDIX 14C7A
 NATTERJACK TOAD MITIGATION STRATEGY

DRAWING TITLE:
 THE LOCATION OF THE
 NATTERJACK TOAD BREEDING PONDS
 IN RETSOM'S FIELD (SATELLITE IMAGERY)

DRAWING NO:
 FIGURE 14C7A.3

DATE: JAN 2020 DRAWN: P.S. SCALE: 1:2,500 @A3

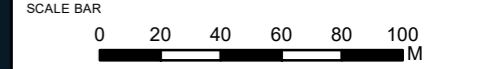

© Copyright 2020 NNB Generation Company (SZC) Limited. No part of this drawing is to be reproduced without prior permission of NNB Generation Company (SZC) Limited.





NOTES

KEY

- SIZEWELL C MAIN DEVELOPMENT SITE BOUNDARY
- RETSOM'S FIELD BOUNDARY
- PARAMETER FENCE
- DRIFT FENCE
- EXISTING NATTERJACK TOAD PONDS
- APPROXIMATE EXTENT OF RABBIT WARREN BOUNDARY
- 10 METER BUFFER



NOT PROTECTIVELY MARKED

COPYRIGHT
 Reproduced from Ordnance Survey map with the permission of Ordnance Survey on behalf of the controller of Her Majesty's Stationary Office © Crown Copyright (2019). All Rights reserved. NNB GenCo 0100060408.



DOCUMENT:
 SIZEWELL C
 ENVIRONMENTAL STATEMENT
 VOLUME 2
 APPENDIX 14C7A
 NATTERJACK TOAD MITIGATION STRATEGY

DRAWING TITLE:
 MITIGATION (SATELLITE MAPPING)

DRAWING NO:
 FIGURE 14C7A.4

DATE: JAN 2020 **DRAWN:** P.N. **SCALE:** 1:2,000 @A3

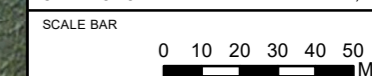



NOTES
 THE SATELLITE IMAGERY MAPPING USED IS BEFORE THE N4 POND/SCRAPE COMPLEX WAS CREATED IN 2018.

- KEY**
- 150m DRY STONE WALL
 - SIZEWELL C MAIN DEVELOPMENT SITE BOUNDARY
 - RETSOM'S FIELD BOUNDARY
 - EXISTING NATTERJACK TOAD PONDS
 - N5 - NEW POND/SCRAPE (150m²)



NOT PROTECTIVELY MARKED

COPYRIGHT
 Reproduced from Ordnance Survey map with the permission of Ordnance Survey on behalf of the controller of Her Majesty's Stationary Office © Crown Copyright (2019). All Rights reserved. NNB GenCo 0100060408.

Esri, DigitalGlobe, GeoEye, Earthstar Geographics, CNES/Airbus DS, USDA, USGS, AeroGRID, IGN, and the GIS User Community, 2018.



DOCUMENT:
 SIZEWELL C
 ENVIRONMENTAL STATEMENT
 VOLUME 2
 APPENDIX 14C7A
 NATTERJACK TOAD MITIGATION STRATEGY

DRAWING TITLE:
 HABITAT CREATION
 (SATELLITE MAPPING)

DRAWING NO.:
 FIGURE 14C7A.5

DATE: JAN 2020 **DRAWN:** P.N. **SCALE:** 1:2,000 @A3

