



The Sizewell C Project

6.3 Volume 2 Main Development Site Chapter 14 Terrestrial Ecology and Ornithology Appendix 14C1A Bat Mitigation Strategy Figures 14C1A.1 - 14C1A.14

Revision: 1.0
Applicable Regulation: Regulation 5(2)(a)
PINS Reference Number: EN010012

May 2020

Planning Act 2008
Infrastructure Planning (Applications: Prescribed
Forms and Procedure) Regulations 2009



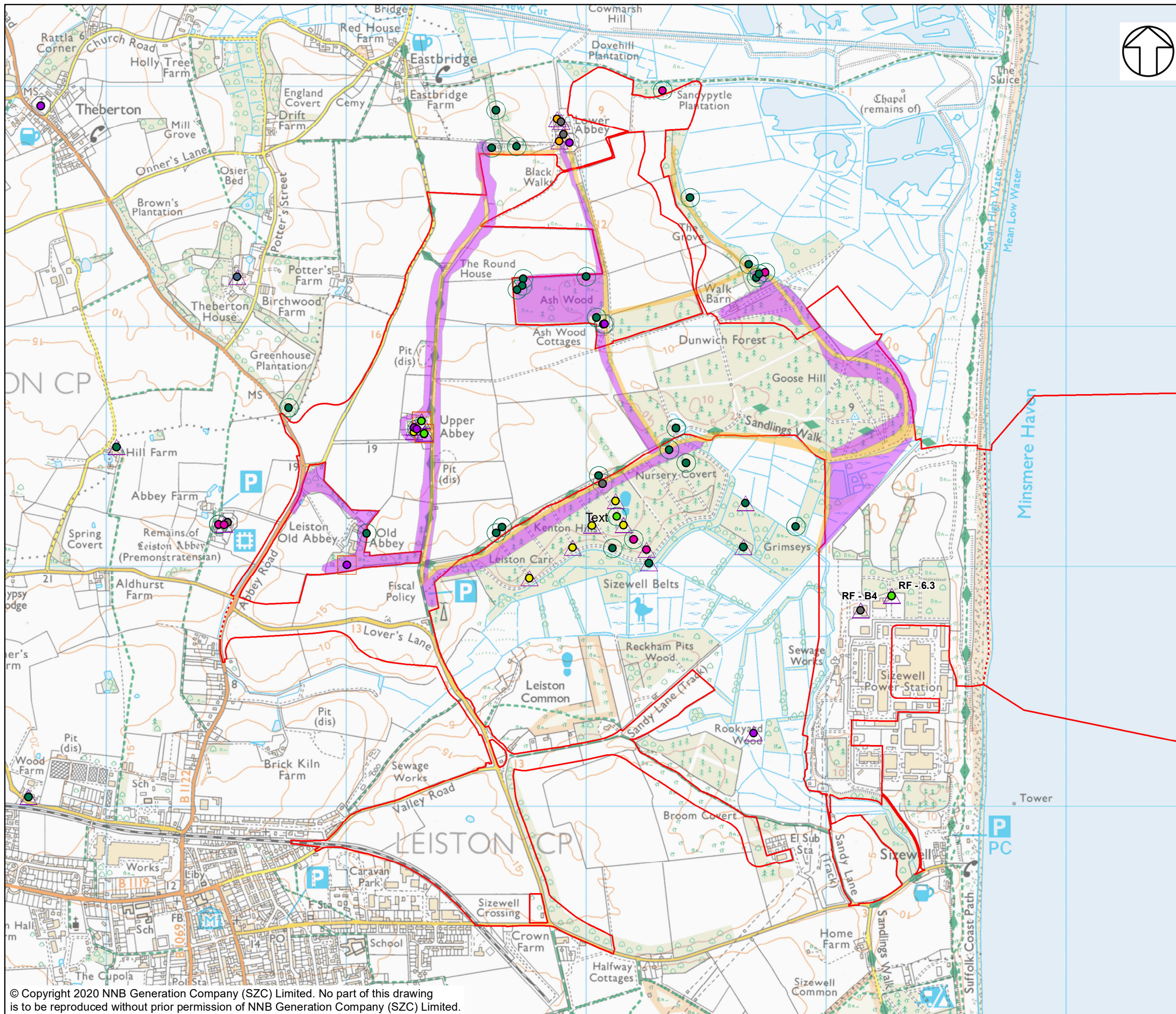

NOTES

ROOSTS FROM THE LOCATIONS RF-B4 AND RF-6.3 ARE MITIGATED AS A COMPONENT OF THE RELOCATED FACILITIES PROJECT, AND ARE NOT CONSIDERED WITHIN THE MDS ASSESSMENTS.

KEY

- SIZEWELL C MAIN DEVELOPMENT SITE BOUNDARY
- DEMARCATION LINE
- SPECIES**
- BARBASTELLE
- BROWN LONG EARED BAT
- COMMON PIPISTRELLE
- DAUBENTON'S
- NATTERER'S
- PIPISTRELLUS SPP.
- SEROTINE
- SOPRANO PIPISTRELLE
- UNKNOWN
- ROOST TYPE**
- MATERNITY
- DAY ROOST
- HIBERNATION
- BAT MATING
- UNKNOWN
- AREAS ASSESSED AS IMPORTANT FOR FORAGING
- AREAS IDENTIFIED AS BEING KEY COMMUTING ROUTES

NOT PROTECTIVELY MARKED

COPYRIGHT
 Reproduced from Ordnance Survey map with the permission of Ordnance Survey on behalf of the controller of Her Majesty's Stationery Office © Crown Copyright (2019). All Rights reserved. NNB GenCo 0100060408.



DOCUMENT:
 SIZEWELL C
 ENVIRONMENTAL STATEMENT
 VOLUME 2
 APPENDIX 14C1A
 BAT MITIGATION STRATEGY

DRAWING TITLE:
 LOCATION OF BAT ROOSTS AND IMPORTANT FORAGING/ COMMUTING AREAS

DRAWING NO:
 FIGURE 14C1A.1

DATE: JAN 2020 **DRAWN:** R.G. **SCALE:** 1:15,000 @A3

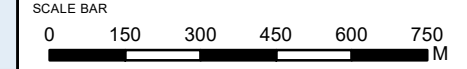

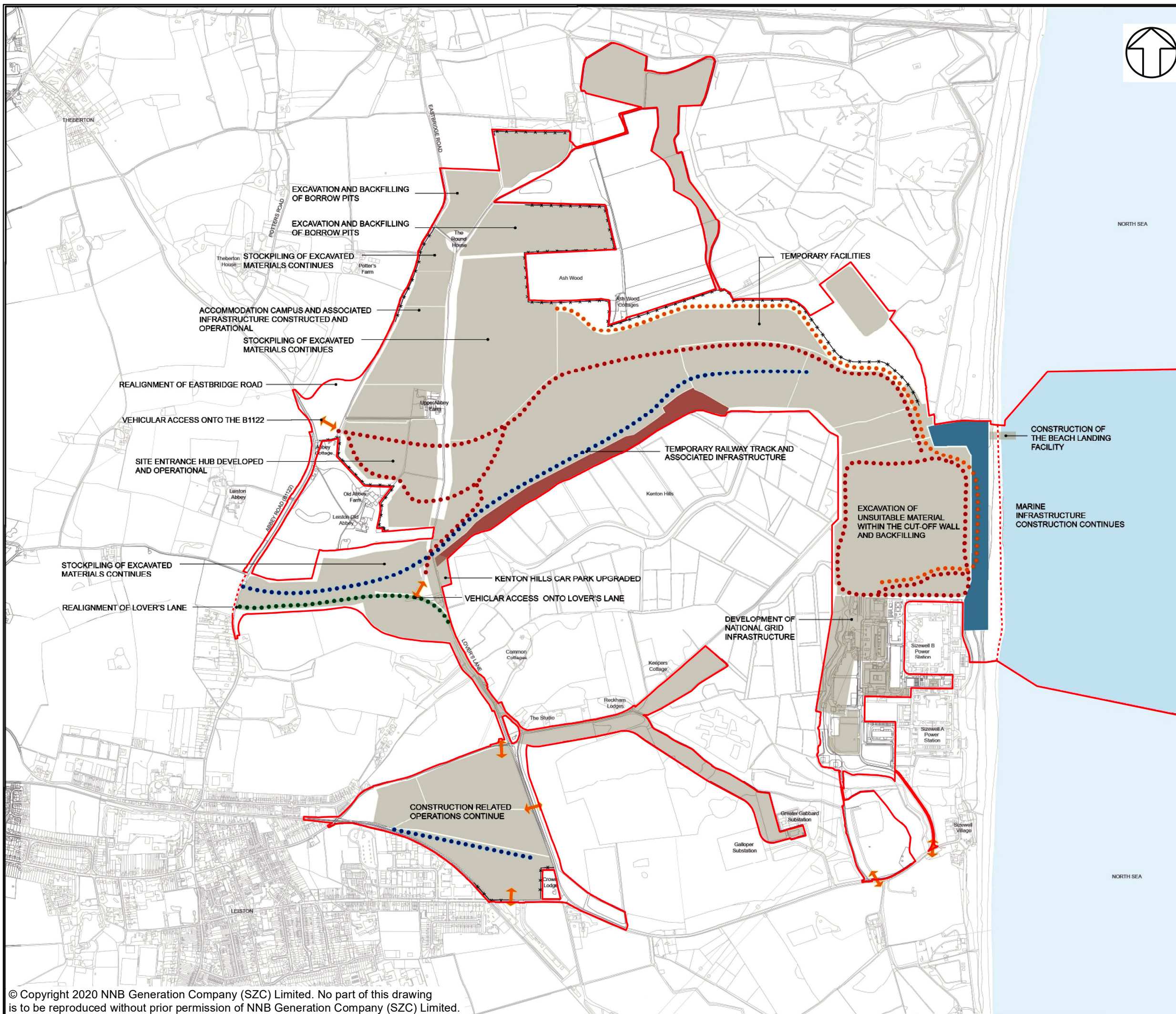

NOTES

GENERAL SITE CLEARANCE WORKS WILL TAKE PLACE ACROSS THE MAIN DEVELOPMENT SITE AS NECESSARY DURING PHASE 1

SECURITY FENCING WILL BE INSTALLED WHERE NECESSARY DURING PHASE 1 TO SECURE THE PERIMETER OF THE SITE

KEY

- SIZEWELL C MAIN DEVELOPMENT SITE BOUNDARY
- - - DEMARCATION LINE
- AREA OF MAIN CONSTRUCTION ACTIVITY
- - - - - APPROXIMATE LOCATION OF SITE ACCESS ROADS
- - - - - APPROXIMATE LOCATION OF SITE HAUL ROADS
- - - - - APPROXIMATE LOCATION OF RAIL ROUTE
- - - - - LOVERS LANE REALIGNMENT
- - - - - APPROXIMATE LOCATION OF ACOUSTIC FENCE / BUND
- ↔ SITE ACCESS
- HARD COASTAL DEFENCE FEATURE
- APPROXIMATE LOCATION OF SOUTHERN BUND

NOT PROTECTIVELY MARKED

COPYRIGHT

Reproduced from Ordnance Survey map with the permission of Ordnance Survey on behalf of the controller of Her Majesty's Stationery Office © Crown Copyright (2019). All Rights reserved. NNB GenCo 0100060408.



DOCUMENT:
 SIZEWELL C
 ENVIRONMENTAL STATEMENT
 VOLUME 2
 APPENDIX 14C1A
 BAT MITIGATION STRATEGY

DRAWING TITLE:
 CONSTRUCTION AT MAXIMUM IMPACT DURING
 PHASE 2 OF THE DEVELOPMENT

DRAWING NO:
 FIGURE 14C1A.3

DATE: JAN 2020 DRAWN: R.G. SCALE: NTS

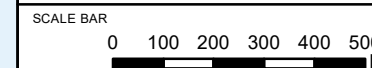

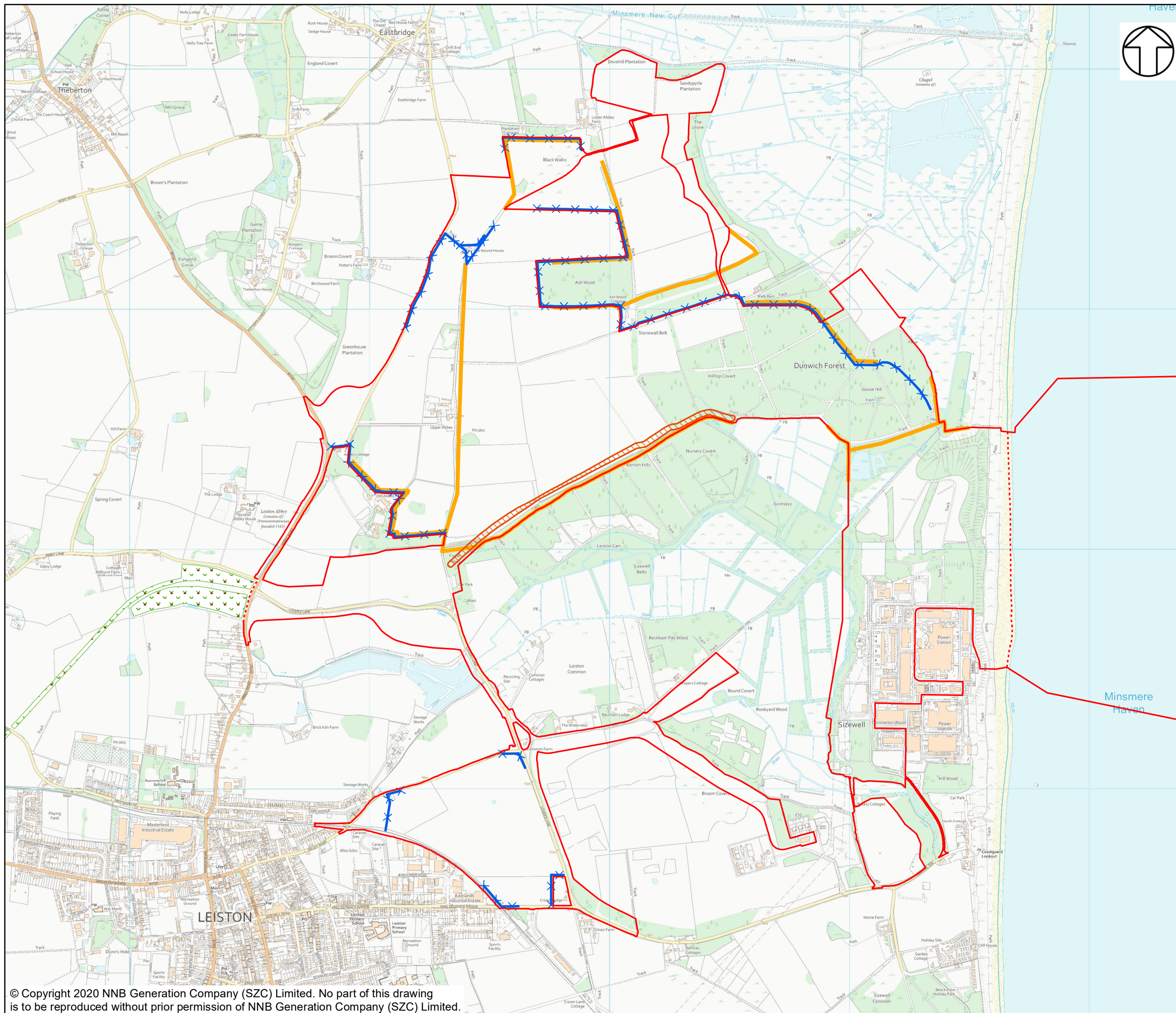

NOTES

KEY

- SIZEWELL C MAIN DEVELOPMENT SITE BOUNDARY
- DEMARCATION LINE
- EARTH BUND
- GRASSED BUND
- NOISE MITIGATION FENCE
- LIGHT CONTROL AREA / DARK CORRIDORS

NOT PROTECTIVELY MARKED

COPYRIGHT
 Reproduced from Ordnance Survey map with the permission of Ordnance Survey on behalf of the controller of Her Majesty's Stationary Office © Crown Copyright (2019). All Rights reserved. NNB GenCo 0100060408.



DOCUMENT:
 SIZEWELL C
 ENVIRONMENTAL STATEMENT
 VOLUME 2
 APPENDIX 14C1A
 BAT MITIGATION STRATEGY

DRAWING TITLE:
 NOISE AND LIGHTING MITIGATION MEASURES

DRAWING NO.:
 FIGURE 14C1A.4

DATE: JAN 2020 **DRAWN:** R.G. **SCALE:** 1:15,000 @A3

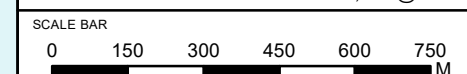



NOTES

ROOSTS FROM THE LOCATIONS RF-B4 AND RF-6.3 ARE MITIGATED AS A COMPONENT OF THE RELOCATED FACILITIES PROJECT, AND ARE NOT CONSIDERED WITHIN THE MDS ASSESSMENTS.

KEY

SIZEWELL C MAIN DEVELOPMENT SITE BOUNDARY

DEMARCATION LINE

SPECIES

- BARBASTELLE
- BROWN LONG EARED BAT
- COMMON PIPISTRELLE
- DAUBENTON'S
- NATTERER'S
- PIPISTRELLUS SPP.
- SEROTINE
- SOPRANO PIPISTRELLE
- UNKNOWN

ROOST TYPE

- MATERNITY
- DAY ROOST
- HIBERNATION
- BAT MATING
- UNKNOWN

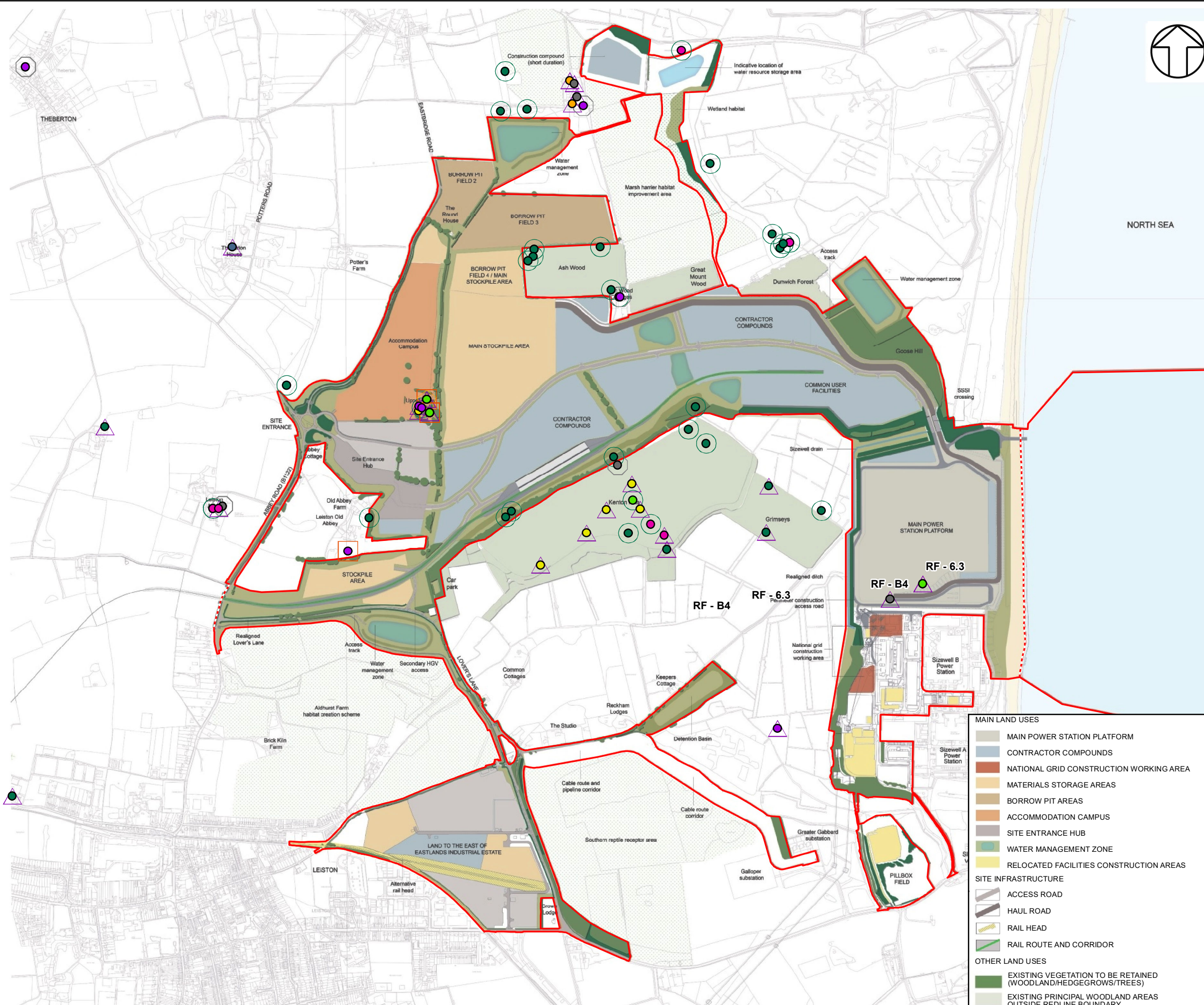

NOT PROTECTIVELY MARKED

COPYRIGHT

Reproduced from Ordnance Survey map with the permission of Ordnance Survey on behalf of the controller of Her Majesty's Stationery Office © Crown Copyright (2019). All Rights reserved. NNB GenCo 0100060408.



DOCUMENT:
SIZEWELL C
ENVIRONMENTAL STATEMENT
VOLUME 2
APPENDIX 14C1A
BAT MITIGATION STRATEGY

DRAWING TITLE:
MAXIMUM IMPACT AT PHASE 2 OF THE
DEVELOPMENT WITH RETAINED ROOSTS
AND IMPORTANT FORAGING/ COMMUTING
AREAS OVERLAID

DRAWING NO:
FIGURE 14C1A.6

DATE: JAN 2020 DRAWN: R.G. SCALE: 1:15,000 @A3

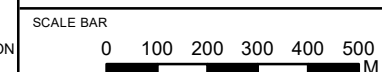

MAIN LAND USES

- MAIN POWER STATION PLATFORM
 - CONTRACTOR COMPOUNDS
 - NATIONAL GRID CONSTRUCTION WORKING AREA
 - MATERIALS STORAGE AREAS
 - BORROW PIT AREAS
 - ACCOMMODATION CAMPUS
 - SITE ENTRANCE HUB
 - WATER MANAGEMENT ZONE
 - RELOCATED FACILITIES CONSTRUCTION AREAS
- SITE INFRASTRUCTURE
- ACCESS ROAD
 - HAUL ROAD
 - RAIL HEAD
 - RAIL ROUTE AND CORRIDOR
- OTHER LAND USES
- EXISTING VEGETATION TO BE RETAINED (WOODLAND/HEDGE/GROWS/TREES)
 - EXISTING PRINCIPAL WOODLAND AREAS OUTSIDE REDLINE BOUNDARY
 - PROPOSED CONSTRUCTION PHASE PLANTING
 - BUFFER ZONE
 - LAND TO BE USED FOR MITIGATION OR COMPENSATION

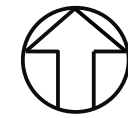
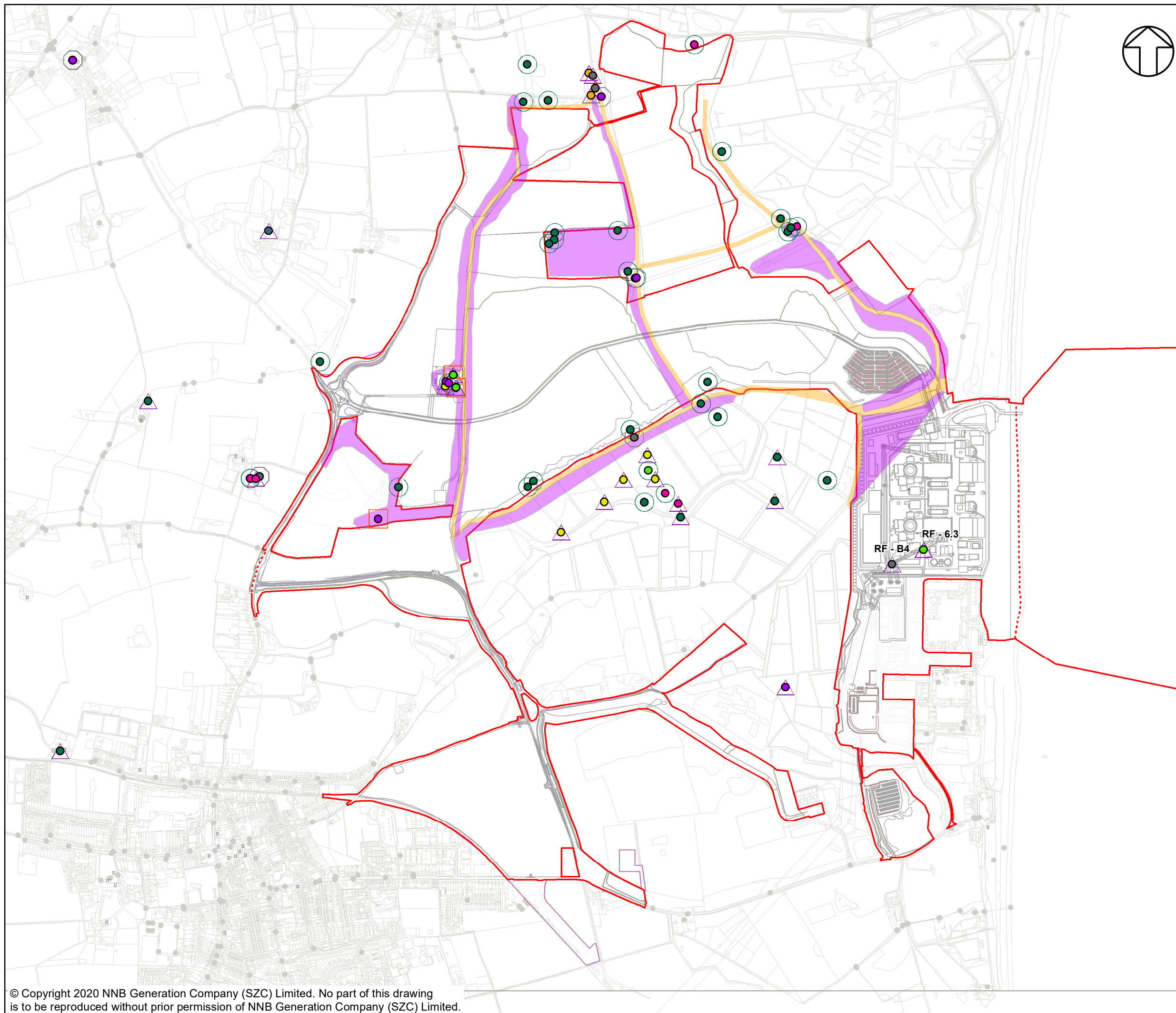

NOTES

ROOSTS FROM THE LOCATIONS RF-B4 AND RF-6.3 ARE MITIGATED AS A COMPONENT OF THE RELOCATED FACILITIES PROJECT, AND ARE NOT CONSIDERED WITHIN THE MDS ASSESSMENTS.

KEY

SPECIES

- BARBASTELLE
- BROWN LONG EARED BAT
- COMMON PIPISTRELLE
- DAUBENTON'S
- NATTERER'S
- PIPISTRELLUS SPP.
- SEROTINE
- SOPRANO PIPISTRELLE
- UNKNOWN

ROOST TYPE

- MATERNITY
- △ DAY ROOST
- HIBERNATION
- ◇ BAT MATING
- UNKNOWN

- SIZEWELL C MAIN DEVELOPMENT SITE BOUNDARY
- - - DEMARCATION LINE
- AREAS ASSESSED AS IMPORTANT FOR FORAGING (INDICATIVE)
- AREAS IDENTIFIED AS BEING KEY COMMUTING ROUTES (INDICATIVE)

NOT PROTECTIVELY MARKED

COPYRIGHT
 Reproduced from Ordnance Survey map with the permission of Ordnance Survey on behalf of the controller of Her Majesty's Stationery Office © Crown Copyright (2019). All Rights reserved. NNB GenCo 0100060408.



DOCUMENT:
 SIZEWELL C
 ENVIRONMENTAL STATEMENT
 VOLUME 2
 APPENDIX 14C1A
 BAT MITIGATION STRATEGY

DRAWING TITLE:
 OPERATIONAL PHASE OF THE DEVELOPMENT
 WITH RETAINED ROOSTS AND FORAGING/
 COMMUTING AREAS OVERLAID

DRAWING NO:
 FIGURE 14C1A.7

DATE: JAN 2020 DRAWN: R.G. SCALE: 1:15,000 @A3

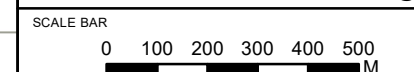

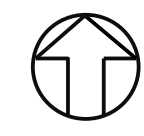
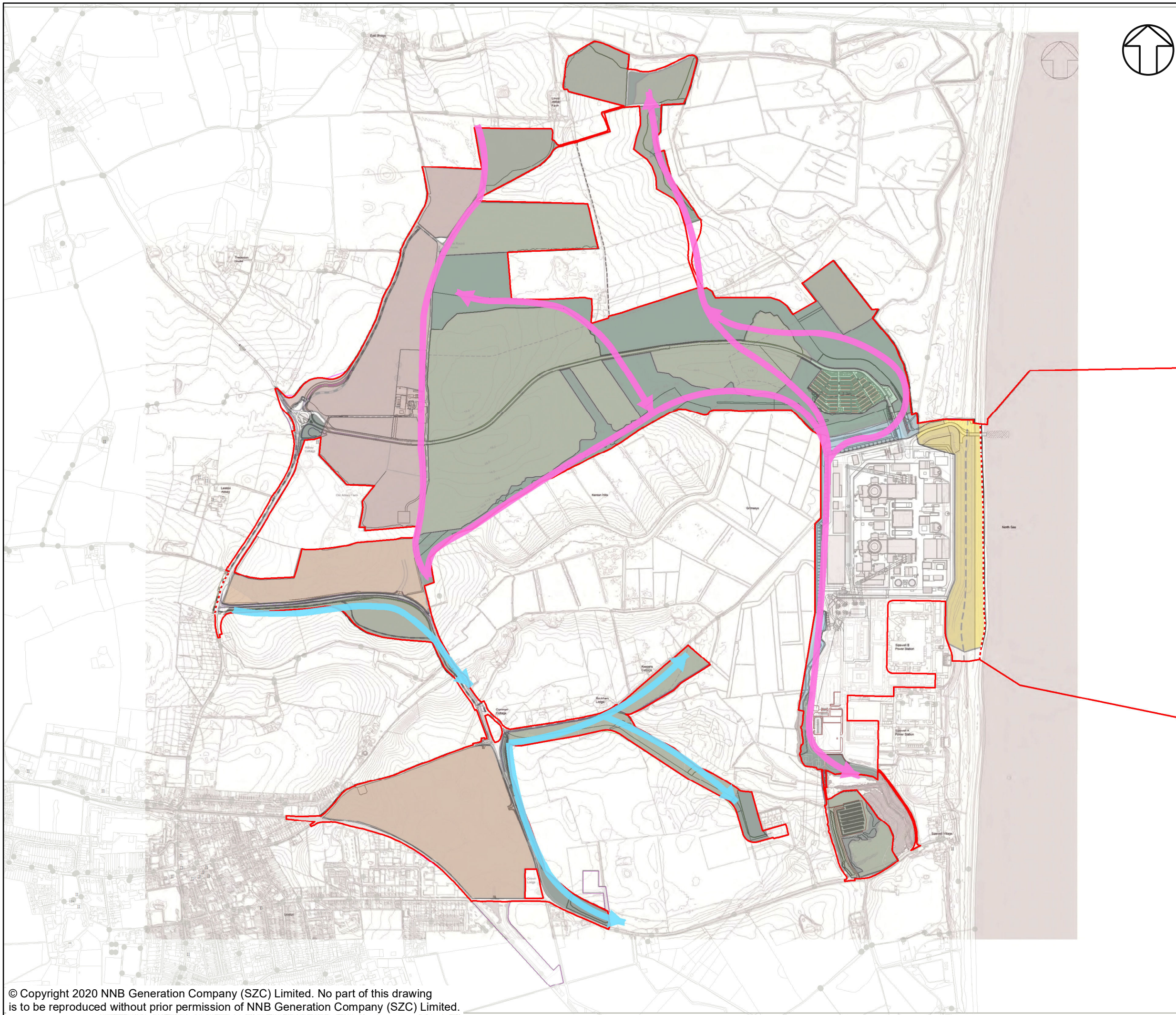

NOTES

KEY

- SIZEWELL C MAIN DEVELOPMENT SITE BOUNDARY
- - - DEMARCATION LINE
- AREAS WHERE KEY FORAGING AND COMMUTING ROUTES HAVE BEEN RETAINED (INDICATIVE)
- AREAS IDENTIFIED FOR ENHANCEMENT TO IMPROVE CONNECTIVITY FOR BATS (INDICATIVE)

NOT PROTECTIVELY MARKED

COPYRIGHT
 Reproduced from Ordnance Survey map with the permission of Ordnance Survey on behalf of the controller of Her Majesty's Stationary Office © Crown Copyright (2019). All Rights reserved. NNB GenCo 0100060408.



DOCUMENT:
 SIZEWELL C
 ENVIRONMENTAL STATEMENT
 VOLUME 2
 APPENDIX 14C1A
 BAT MITIGATION STRATEGY

DRAWING TITLE:
 OPERATIONAL PHASE OF THE DEVELOPMENT
 WITH ENHANCED BAT COMMUTING CORRIDORS
 OVERLAID (INDICATIVE)

DRAWING NO.:
 FIGURE 14C1A.8

DATE: JAN 2020 **DRAWN:** P.S. **SCALE:** 1:15,000 @A3

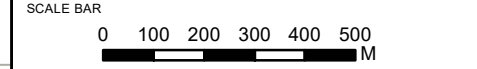

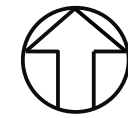
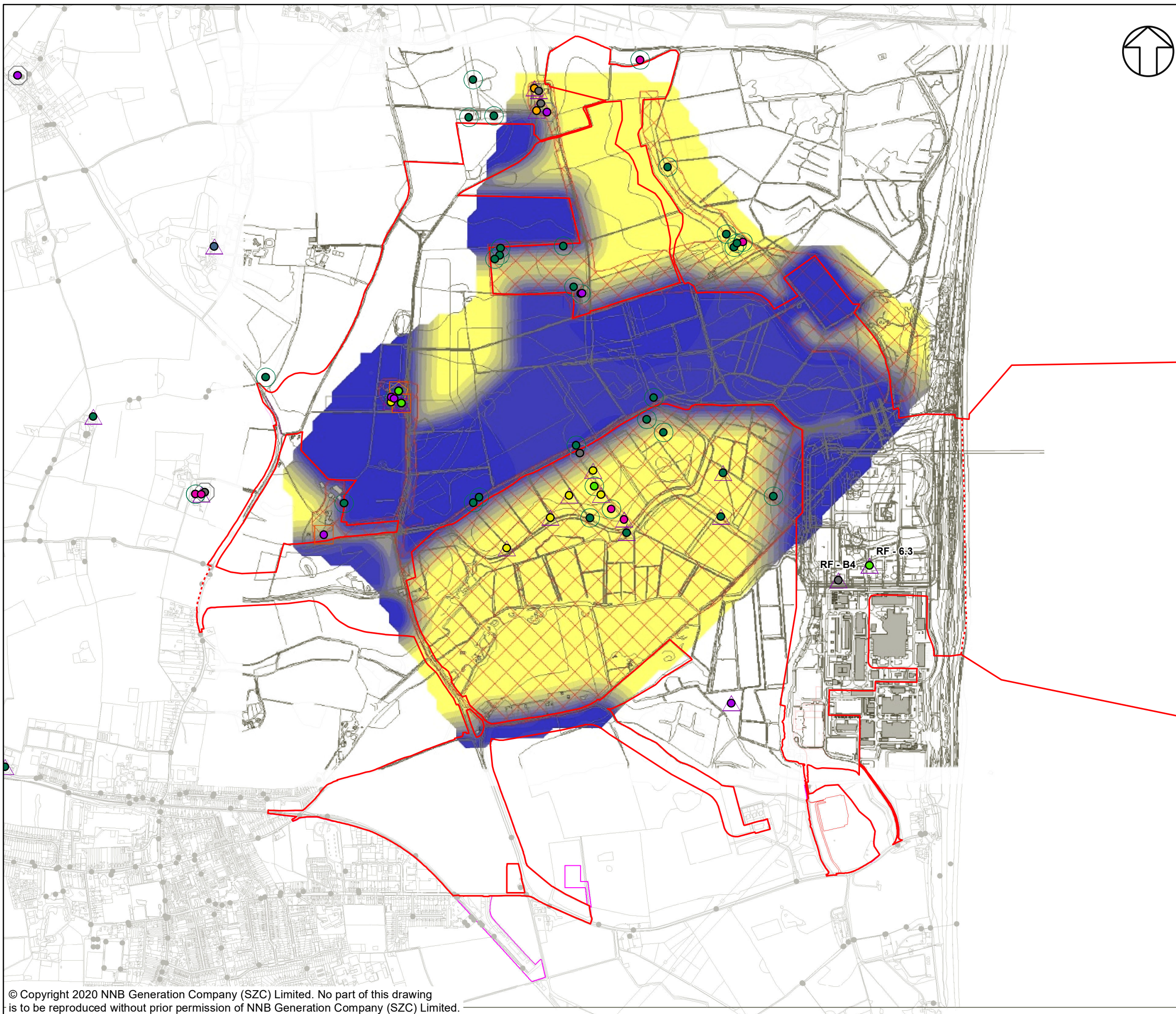

NOTES

ROOSTS FROM THE LOCATIONS RF-B4 AND RF-6.3 ARE MITIGATED AS A COMPONENT OF THE RELOCATED FACILITIES PROJECT, AND ARE NOT CONSIDERED WITHIN THE MDS ASSESSMENTS.

KEY

— SIZEWELL C MAIN DEVELOPMENT SITE BOUNDARY

- - - - DEMARCATION LINE

SPECIES

- BARBASTELLE
- BROWN LONG EARED BAT
- COMMON PIPISTRELLE
- DAUBENTON'S
- NATTERER'S
- PIPISTRELLUS SPP.
- SEROTINE
- SOPRANO PIPISTRELLE
- UNKNOWN

ROOST TYPE

- MATERNITY
- △ DAY ROOST
- HIBERNATION
- ◇ BAT MATING
- ⬡ UNKNOWN

NOISE LEVEL LMAX (DB)

Lightest Yellow	<= 30
Yellow	30 - 35
Light Green	35 - 40
Green	40 - 45
Dark Green	45 - 50
Blue-Green	50 - 55
Blue	55 - 60
Dark Blue	60 - 65
Very Dark Blue	65 - 70
Black	> 70

NOT PROTECTIVELY MARKED

COPYRIGHT

Reproduced from Ordnance Survey map with the permission of Ordnance Survey on behalf of the controller of Her Majesty's Stationery Office © Crown Copyright (2019). All Rights reserved. NNB GenCo 0100060408.



DOCUMENT:
 SIZEWELL C
 ENVIRONMENTAL STATEMENT
 VOLUME 2
 APPENDIX 14C1A
 BAT MITIGATION STRATEGY

DRAWING TITLE:
 LOCATION OF BAT ROOSTS WITH NOISE
 CONTOURS OVERLAID

DRAWING NO:
 FIGURE 14C1A.9

DATE: JAN 2020 DRAWN: R.G. SCALE: 1:15,000 @A3

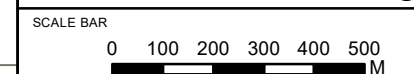

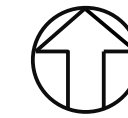

NOTES

KEY

- SIZEWELL C MAIN DEVELOPMENT SITE BOUNDARY
- - - DEMARCATION LINE
- AREAS ASSESSED AS IMPORTANT FOR FORAGING (INDICATIVE)
- AREAS IDENTIFIED AS BEING KEY COMMUTING ROUTES (INDICATIVE)

NOISE LEVEL LMAX (DB)

■	<= 30
■	30 - 35
■	35 - 40
■	40 - 45
■	45 - 50
■	50 - 55
■	55 - 60
■	60 - 65
■	65 - 70
■	> 70

NOT PROTECTIVELY MARKED

COPYRIGHT
 Reproduced from Ordnance Survey map with the permission of Ordnance Survey on behalf of the controller of Her Majesty's Stationery Office © Crown Copyright (2019). All Rights reserved. NNB GenCo 0100060408.



DOCUMENT:
 SIZEWELL C
 ENVIRONMENTAL STATEMENT
 VOLUME 2
 APPENDIX 14C1A
 BAT MITIGATION STRATEGY

DRAWING TITLE:
 IMPORTANT FORAGING/ COMMUTING AREAS
 WITH NOISE CONTOURS OVERLAID

DRAWING NO:
 FIGURE 14C1A.10

DATE: JAN 2020 DRAWN: R.G. SCALE: 1:15,000 @A3

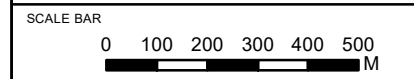

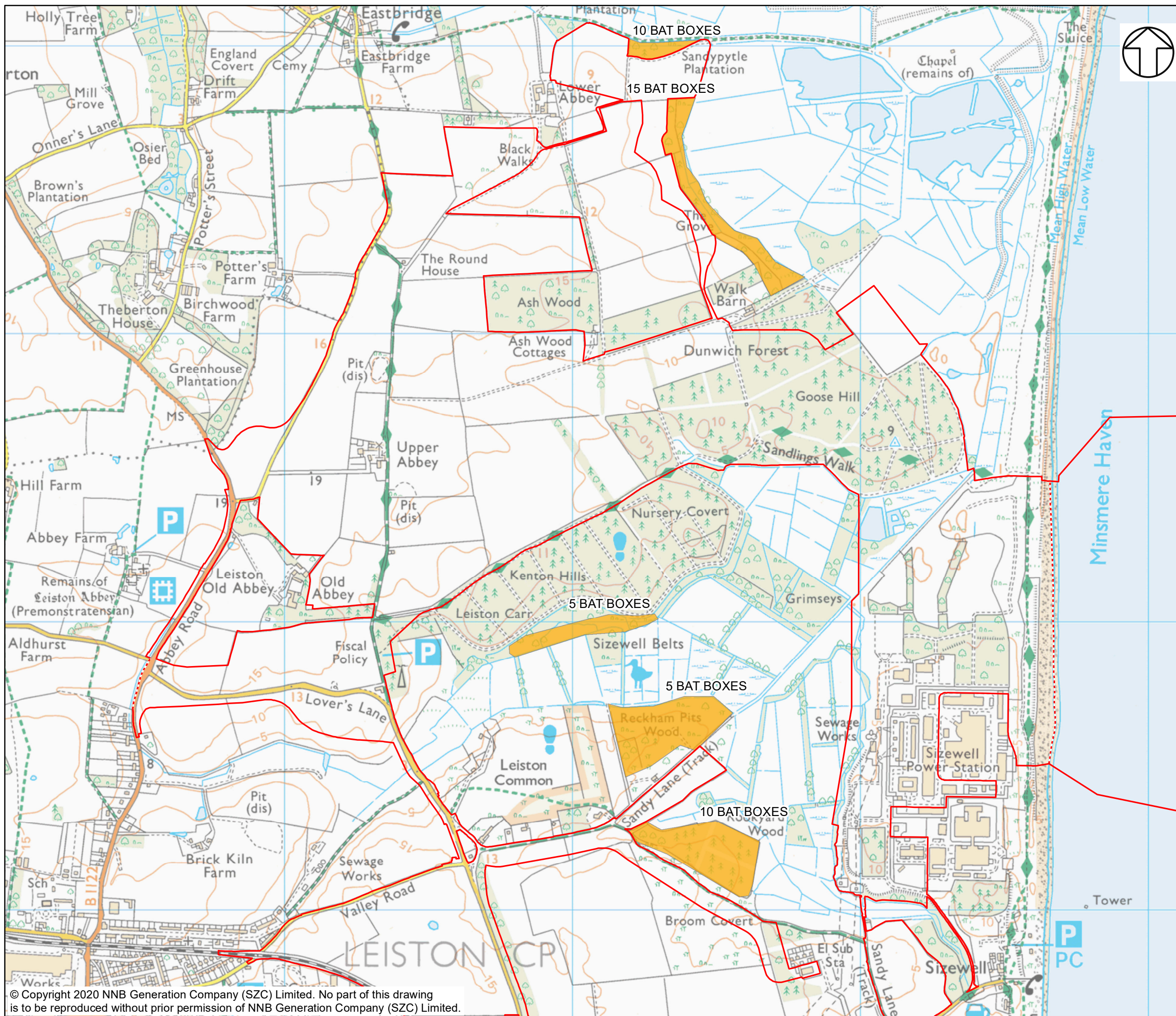

NOTES

KEY

- SIZEWELL C MAIN DEVELOPMENT SITE BOUNDARY
- DEMARCATION LINE
- LOCATION OF BAT BOXES

NOT PROTECTIVELY MARKED

COPYRIGHT
 Reproduced from Ordnance Survey map with the permission of Ordnance Survey on behalf of the controller of Her Majesty's Stationary Office © Crown Copyright (2019). All Rights reserved. NNB GenCo 0100060408.



DOCUMENT:
 SIZEWELL C
 ENVIRONMENTAL STATEMENT
 VOLUME 2
 APPENDIX 14C1A
 BAT MITIGATION STRATEGY

DRAWING TITLE:
 LOCATION OF 45 BAT BOXES ERECTED
 AROUND THE SIZEWELL SITE

DRAWING NO:
 FIGURE 14C1A.11

DATE: JAN 2020 **DRAWN:** R.G. **SCALE:** 1:12,500 @A3

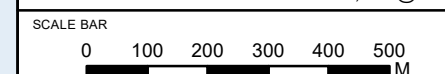

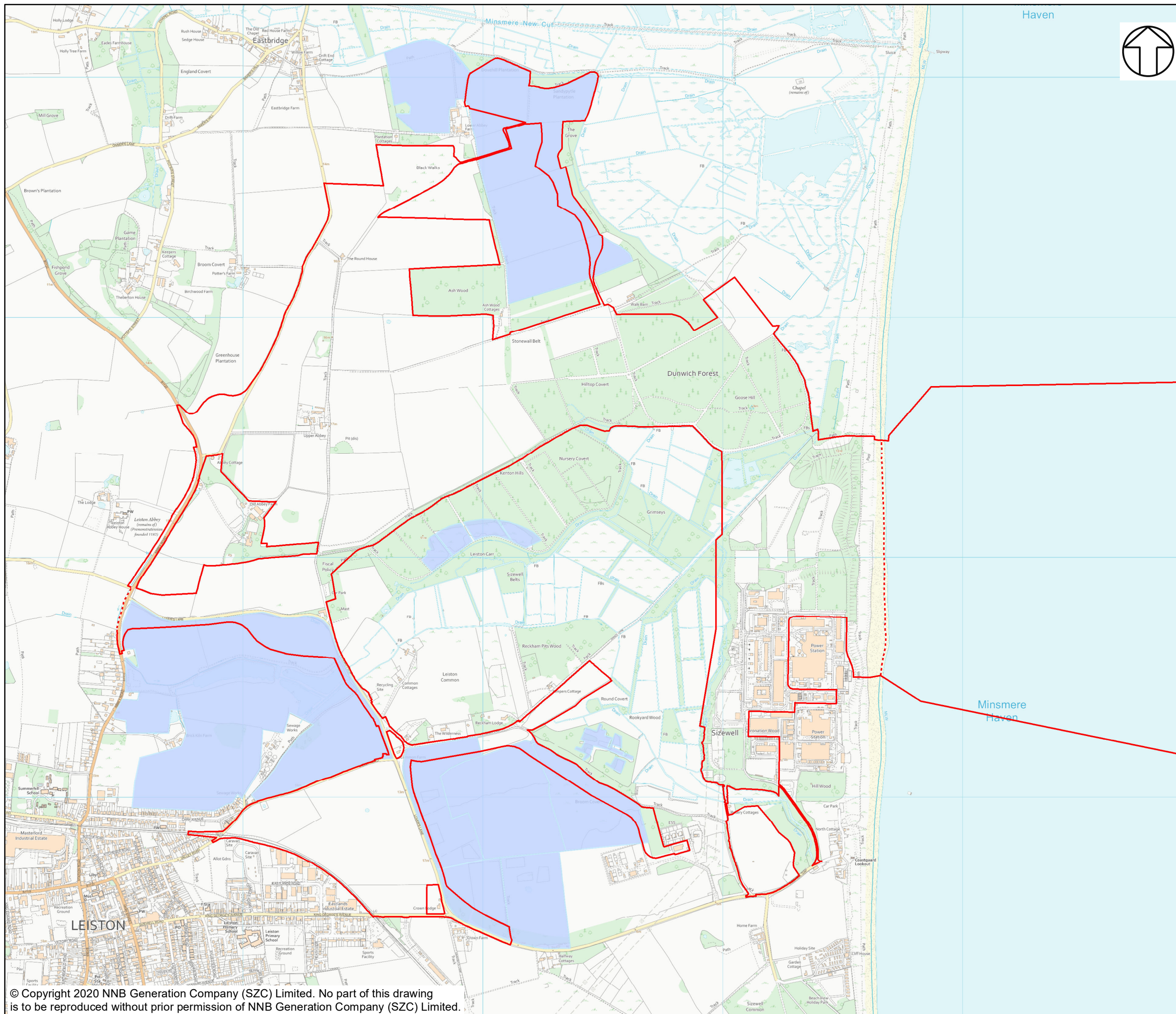

NOTES

KEY

- SIZEWELL C MAIN DEVELOPMENT SITE BOUNDARY
- - - DEMARCATION LINE
- MITIGATION AREAS WHERE HABITATS HAVE BEEN ENHANCED AND WILL BENEFIT BATS

NOT PROTECTIVELY MARKED

COPYRIGHT
 Reproduced from Ordnance Survey map with the permission of Ordnance Survey on behalf of the controller of Her Majesty's Stationery Office © Crown Copyright (2019). All Rights reserved. NNB GenCo 0100060408.



DOCUMENT:
 SIZEWELL C
 ENVIRONMENTAL STATEMENT
 VOLUME 2
 APPENDIX 14C1A
 BAT MITIGATION STRATEGY

DRAWING TITLE:
 ENHANCED MITIGATION AREAS (WHERE HABITAT HAS BEEN IMPROVED FOR FORAGING BATS)

DRAWING NO.:
 FIGURE 14C1A.12

DATE: JAN 2020 **DRAWN:** R.G. **SCALE:** 1:15,000 @A3

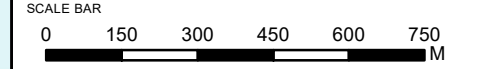

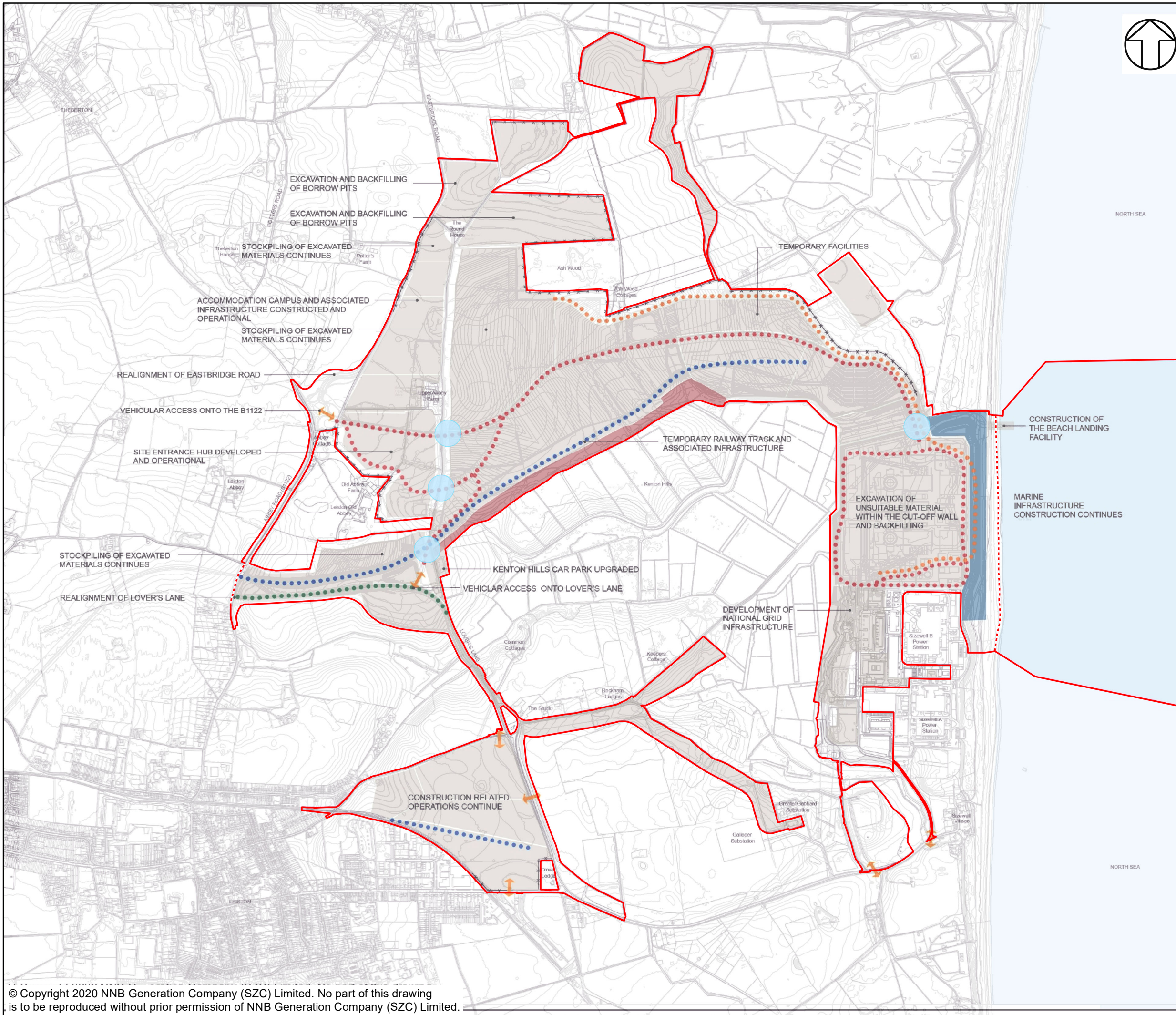

NOTES

GENERAL SITE CLEARANCE WORKS WILL TAKE PLACE ACROSS THE MAIN DEVELOPMENT SITE AS NECESSARY DURING PHASE 1

SECURITY FENCING WILL BE INSTALLED WHERE NECESSARY DURING PHASE 1 TO SECURE THE PERIMETER OF THE SITE

KEY

- SIZEWELL C MAIN DEVELOPMENT SITE BOUNDARY
- - - DEMARCATION LINE
- KEY CROSSING POINTS DURING THE CONSTRUCTION PHASE (DURING PHASE 2)
- AREA OF MAIN CONSTRUCTION ACTIVITY
- APPROXIMATE LOCATION OF SITE ACCESS ROADS
- APPROXIMATE LOCATION OF SITE HAUL ROADS
- APPROXIMATE LOCATION OF RAIL ROUTE
- LOVERS LANE REALIGNMENT
- APPROXIMATE LOCATION OF ACOUSTIC FENCE / BUND
- ↔ SITE ACCESS
- HARD COASTAL DEFENCE FEATURE
- APPROXIMATE LOCATION OF SOUTHERN BUND

NOT PROTECTIVELY MARKED

COPYRIGHT
 Reproduced from Ordnance Survey map with the permission of Ordnance Survey on behalf of the controller of Her Majesty's Stationery Office © Crown Copyright (2019). All Rights reserved. NNB GenCo 0100060408.



DOCUMENT:
 SIZEWELL C ENVIRONMENTAL STATEMENT VOLUME 2 APPENDIX 14C1A BAT MITIGATION STRATEGY

DRAWING TITLE:
 KEY CROSSING POINTS DURING THE CONSTRUCTION PHASE (DURING PHASE 2)

DRAWING NO:
 Figure14C1A.13

DATE: JAN 2020 **DRAWN:** P.S. **SCALE:** 1:15,000 @A3

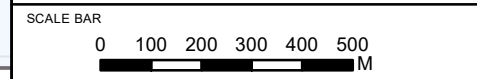

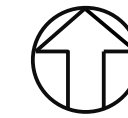
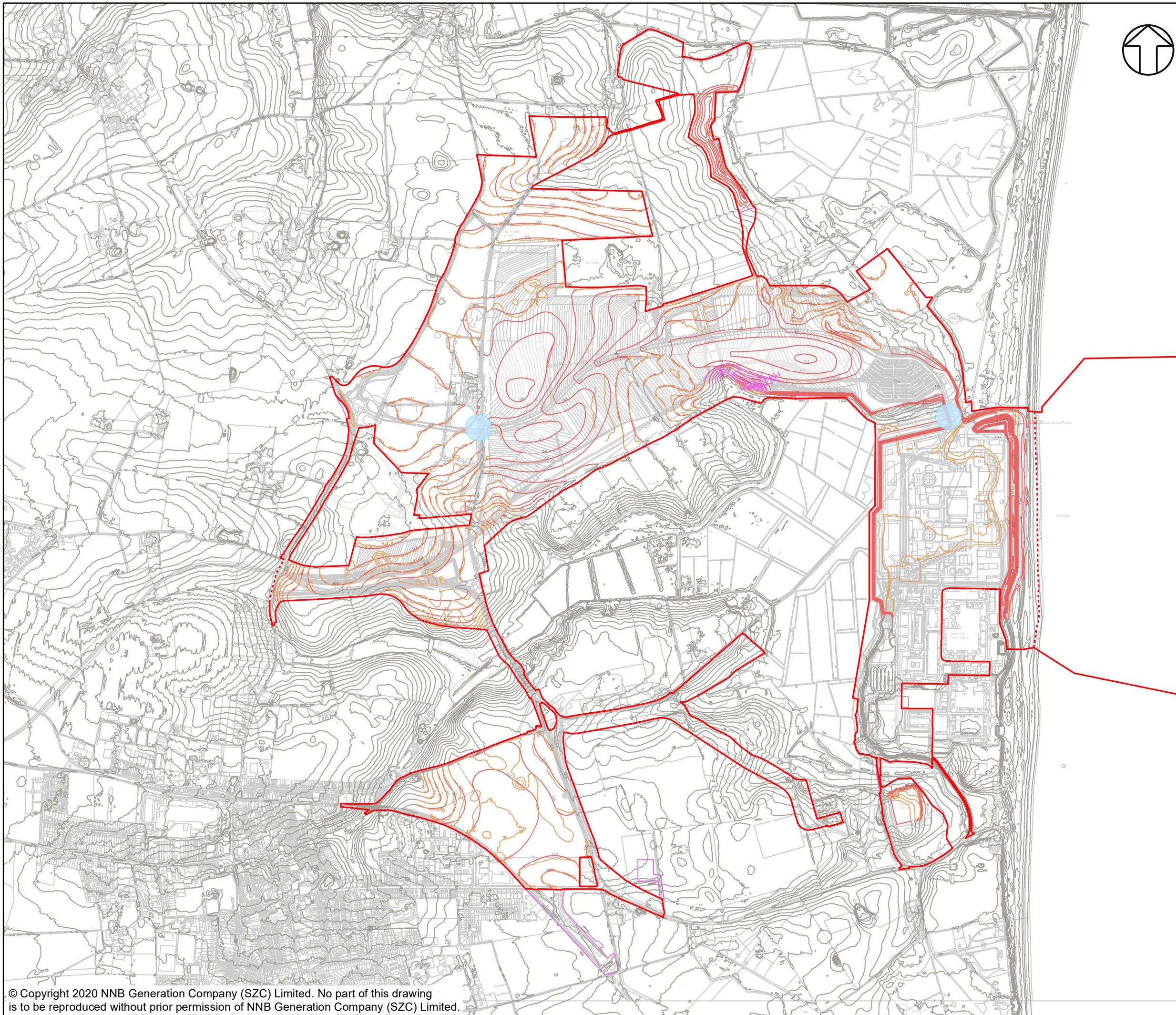

NOTES

KEY

- SIZEWELL C MAIN DEVELOPMENT SITE BOUNDARY
- - - DEMARCATION LINE
- KEY CROSSING POINTS FOR BATS DURING THE OPERATIONAL PHASE

NOT PROTECTIVELY MARKED

COPYRIGHT
 Reproduced from Ordnance Survey map with the permission of Ordnance Survey on behalf of the controller of Her Majesty's Stationery Office © Crown Copyright (2019). All Rights reserved. NNB GenCo 0100060408.



DOCUMENT:
 SIZEWELL C
 ENVIRONMENTAL STATEMENT
 VOLUME 2
 APPENDIX 14C1A
 BAT MITIGATION STRATEGY

DRAWING TITLE:
 KEY CROSSING POINTS DURING THE OPERATION PHASE

DRAWING NO:
 Figure14C1A.14

DATE: JAN 2020 **DRAWN:** P.S. **SCALE:** 1:15,000 @A3

