



# The Sizewell C Project

## 6.3 Volume 2 Main Development Site Chapter 14 Terrestrial Ecology and Ornithology Appendix 14A4 - Invertebrates Annex 14A4.1: Figures 14A4.1 - 14A4.3

---

Revision: 1.0  
Applicable Regulation: Regulation 5(2)(a)  
PINS Reference Number: EN010012

---

May 2020

Planning Act 2008  
Infrastructure Planning (Applications: Prescribed  
Forms and Procedure) Regulations 2009



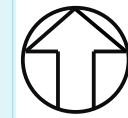
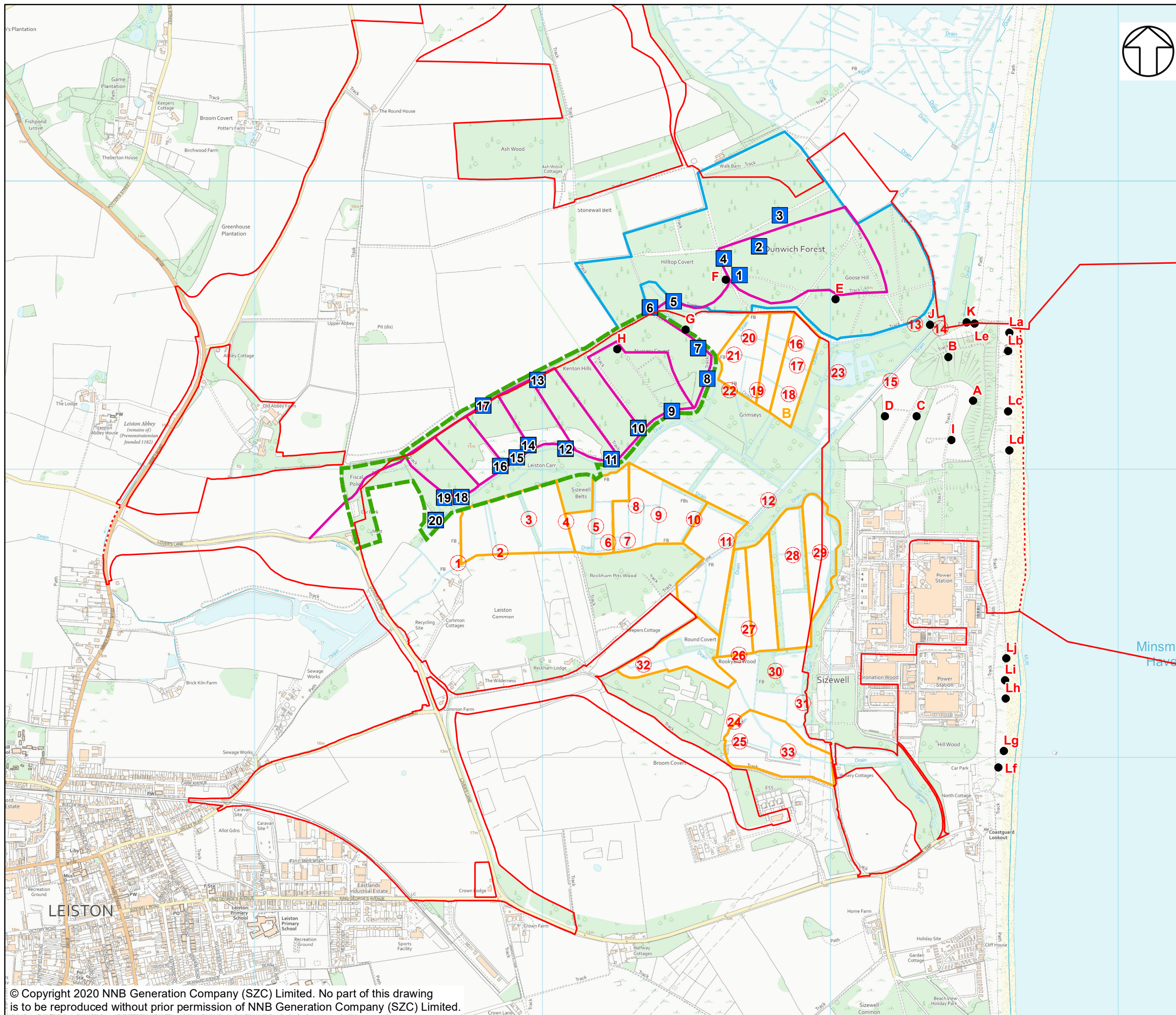

**NOTES**

**KEY**

- SIZEWELL C MAIN DEVELOPMENT SITE BOUNDARY
- - - DEMARCATION LINE
- WOOD GROUP INVERT SAMPLE SITE 2007
- WOOD GROUP INVERT SAMPLE SITE 2009
- WOOD GROUP WHITE ADMIRAL LARVAL SEARCH AREA
- WOOD GROUP WHITE ADMIRAL LARVAL SEARCH AREA KENTON HILLS
- WOOD GROUP INVERT SAMPLE SITE 2010
- WOOD GROUP WHITE ADMIRAL TRANSECT 2007
- WOOD GROUP WHITE ADMIRAL LARVAL SEARCH AREA GOOSE HILL

NOT PROTECTIVELY MARKED

**COPYRIGHT**  
 Reproduced from Ordnance Survey map with the permission of Ordnance Survey on behalf of the controller of Her Majesty's Stationery Office © Crown Copyright (2019). All Rights reserved. NNB GenCo 0100060408.



**DOCUMENT:**  
 SIZEWELL C  
 ENVIRONMENTAL STATEMENT  
 VOLUME 2  
 APPENDIX 14A4  
 INVERTEBRATES

**DRAWING TITLE:**  
 WOOD GROUP INVERTEBRATE  
 SURVEY LOCATIONS, 2007-2010

**DRAWING NO.:**  
 FIGURE 14A4.1

**DATE:** JAN 2020      **DRAWN:** R.G.      **SCALE:** 1:12,500 @A3

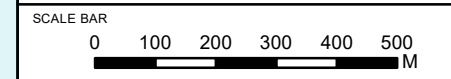

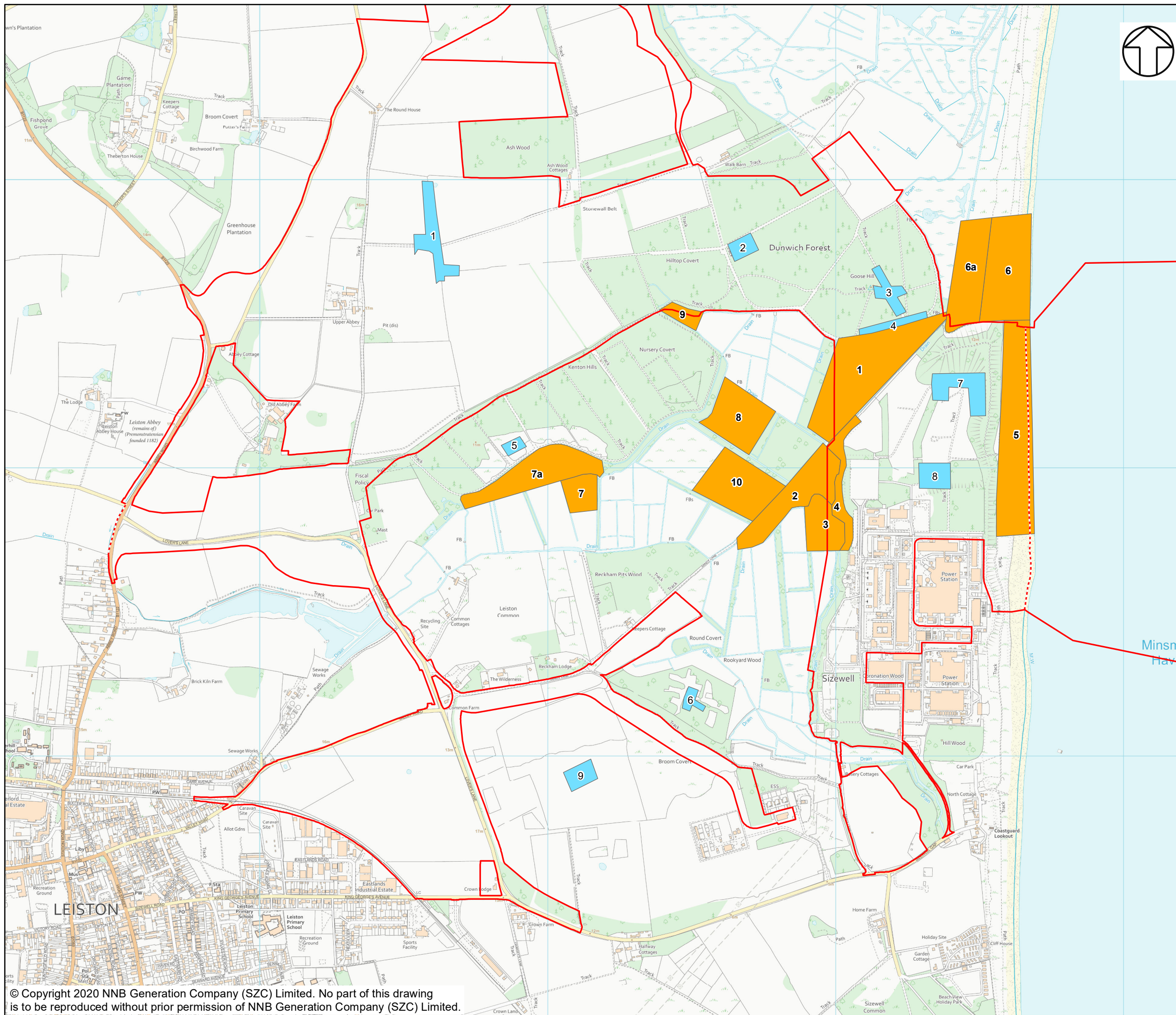

**NOTES**

**KEY**

- SIZEWELL C MAIN DEVELOPMENT SITE BOUNDARY
- - - DEMARCATION LINE
- ARCADIS INVERTEBRATE SURVEY AREA 2014
- ARCADIS INVERTEBRATE SURVEY AREA 2015

NOT PROTECTIVELY MARKED

**COPYRIGHT**  
 Reproduced from Ordnance Survey map with the permission of Ordnance Survey on behalf of the controller of Her Majesty's Stationery Office © Crown Copyright (2019). All Rights reserved. NNB GenCo 0100060408.



**DOCUMENT:**  
 SIZEWELL C  
 ENVIRONMENTAL STATEMENT  
 VOLUME 2  
 APPENDIX 14A4  
 INVERTEBRATES

**DRAWING TITLE:**  
 ARCADIS INVERTEBRATE  
 SURVEY AREAS, 2014-2015

**DRAWING NO:**  
 FIGURE 14A4.2

**DATE:** JAN 2020      **DRAWN:** R.G.      **SCALE:** 1:12,500 @A3

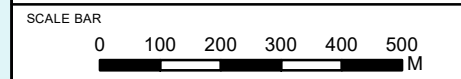

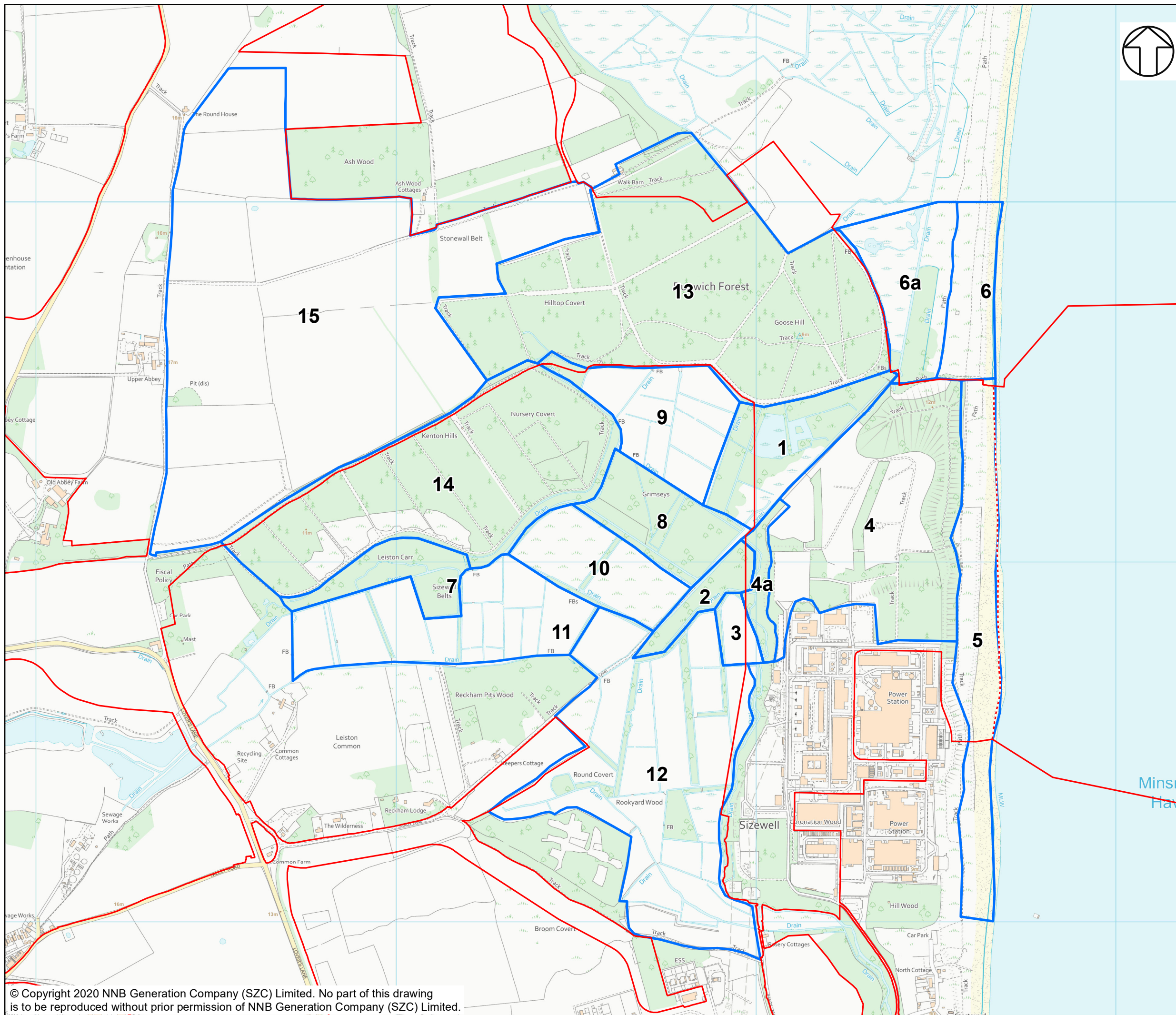

**NOTES**

**KEY**

- SIZEWELL C MAIN DEVELOPMENT SITE BOUNDARY
- - - DEMARCATION LINE
- INVERTEBRATE ASSESSMENT COMPARTMENTS

NOT PROTECTIVELY MARKED

**COPYRIGHT**  
 Reproduced from Ordnance Survey map with the permission of Ordnance Survey on behalf of the controller of Her Majesty's Stationary Office © Crown Copyright (2019). All Rights reserved. NNB GenCo 0100060408.



**DOCUMENT:**  
 SIZEWELL C ENVIRONMENTAL STATEMENT VOLUME 2 APPENDIX 14A4 INVERTEBRATES

**DRAWING TITLE:**  
 INVERTEBRATE ASSESSMENT COMPARTMENTS

**DRAWING NO:**  
 FIGURE 14A4.3

**DATE:** JAN 2020      **DRAWN:** R.G.      **SCALE:** 1:10,000 @A3

