



The Sizewell C Project

5.9 Rail Flood Risk Assessment Figures 1 - 7

Revision: 1.0
Applicable Regulation: Regulation 5(2)(e)
PINS Reference Number: EN010012

May 2020

Planning Act 2008
Infrastructure Planning (Applications: Prescribed
Forms and Procedure) Regulations 2009



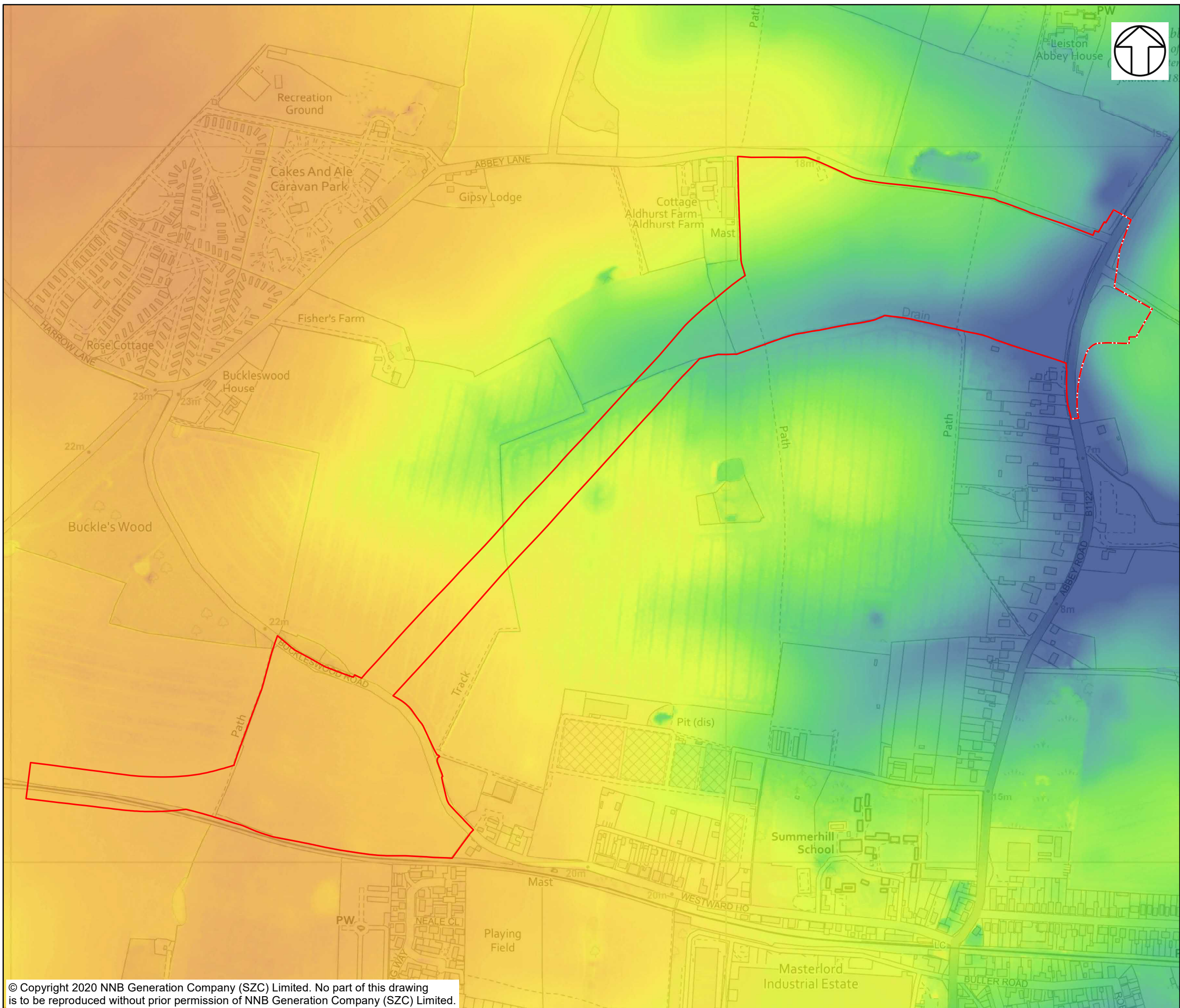

NOTES

KEY

- RAIL EXTENSION ROUTE**
- RAIL EXTENSION ROUTE
- - - DEVELOPMENT SITE BOUNDARY
- - - VOLUME 9 ASSESSMENT AREA
- DIGITAL TERRAIN MODEL (DTM)**

ELEVATION (M)

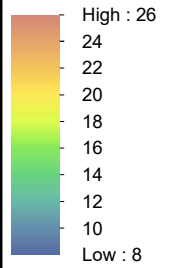

NOT PROTECTIVELY MARKED

COPYRIGHT
 Reproduced from Ordnance Survey map with the permission of Ordnance Survey on behalf of the controller of Her Majesty's Stationery Office © Crown Copyright (2019). All Rights reserved. NNB GenCo 0100060408. © Environment Agency copyright and/or database right 2018. All rights reserved



DOCUMENT:
 SIZEWELL C
 RAIL
 FLOOD RISK ASSESSMENT

DRAWING TITLE:
 RAIL EXTENSION ROUTE TOPOGRAPHIC MAP

DRAWING NO:
 FIGURE 1

DATE: JAN 2020 **DRAWN:** P.S. **SCALE:** 1:5,000 @A3

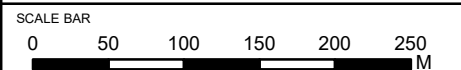

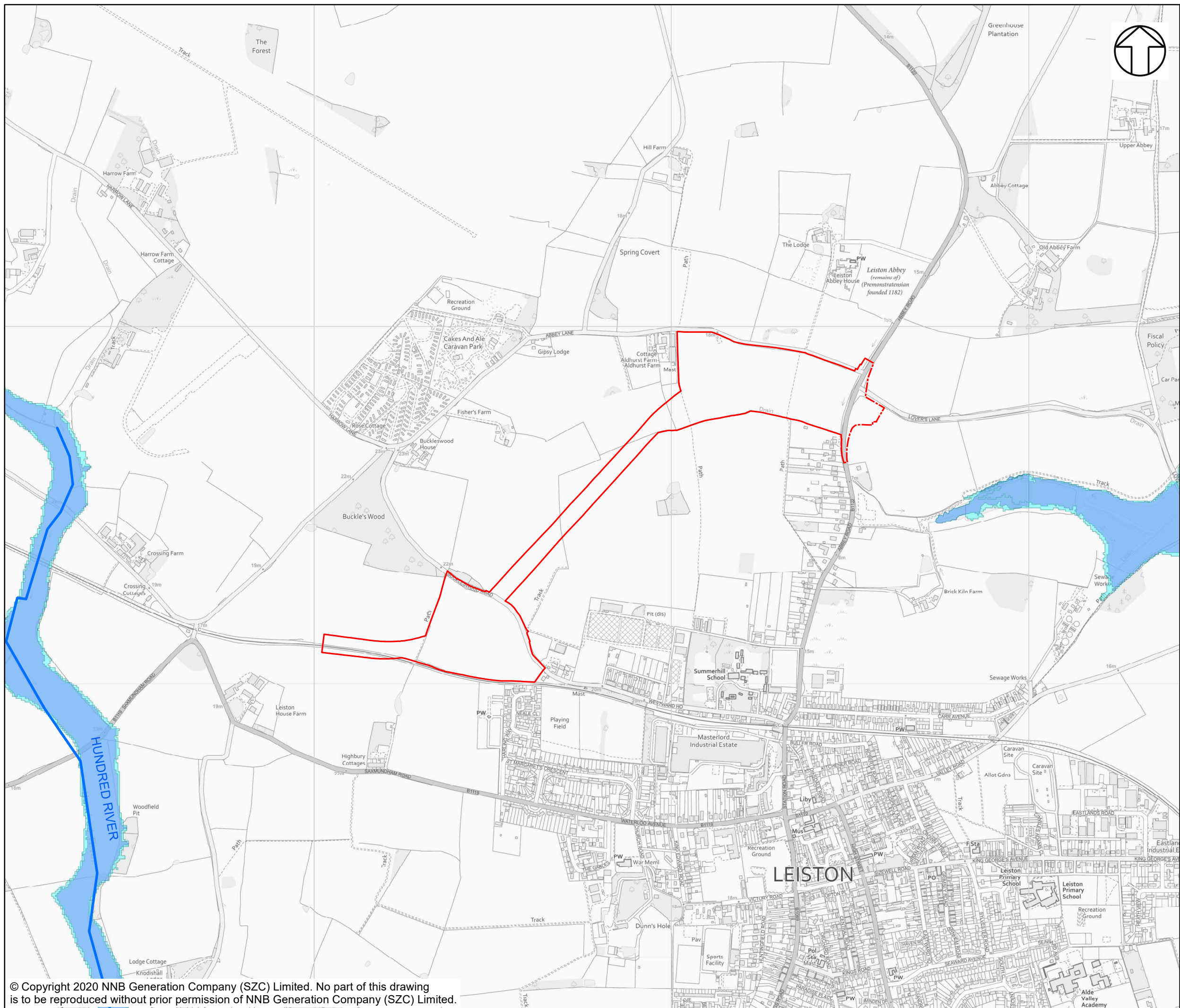

NOTES

KEY

RAIL EXTENSION ROUTE

RAIL EXTENSION ROUTE
DEVELOPMENT SITE BOUNDARY

VOLUME 9 ASSESSMENT AREA

ENVIRONMENT AGENCY DATA

- FLOOD ZONE 1
- FLOOD ZONE 2
- FLOOD ZONE 3
- ENVIRONMENT AGENCY MAIN RIVER

NOT PROTECTIVELY MARKED

COPYRIGHT
 Reproduced from Ordnance Survey map with the permission of Ordnance Survey on behalf of the controller of Her Majesty's Stationery Office © Crown Copyright (2019). All Rights reserved. NNB GenCo 0100060408. Contains data © Environment Agency copyright and/or database right 2018. All rights reserved



DOCUMENT:
 SIZEWELL C
 RAIL
 FLOOD RISK ASSESSMENT

DRAWING TITLE:
 RAIL EXTENSION ROUTE
 ENVIRONMENT AGENCY
 FLOOD ZONE MAP

DRAWING NO:
 FIGURE 2

DATE: JAN 2020 **DRAWN:** P.S. **SCALE:** 1:10,000 @A3

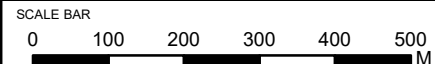

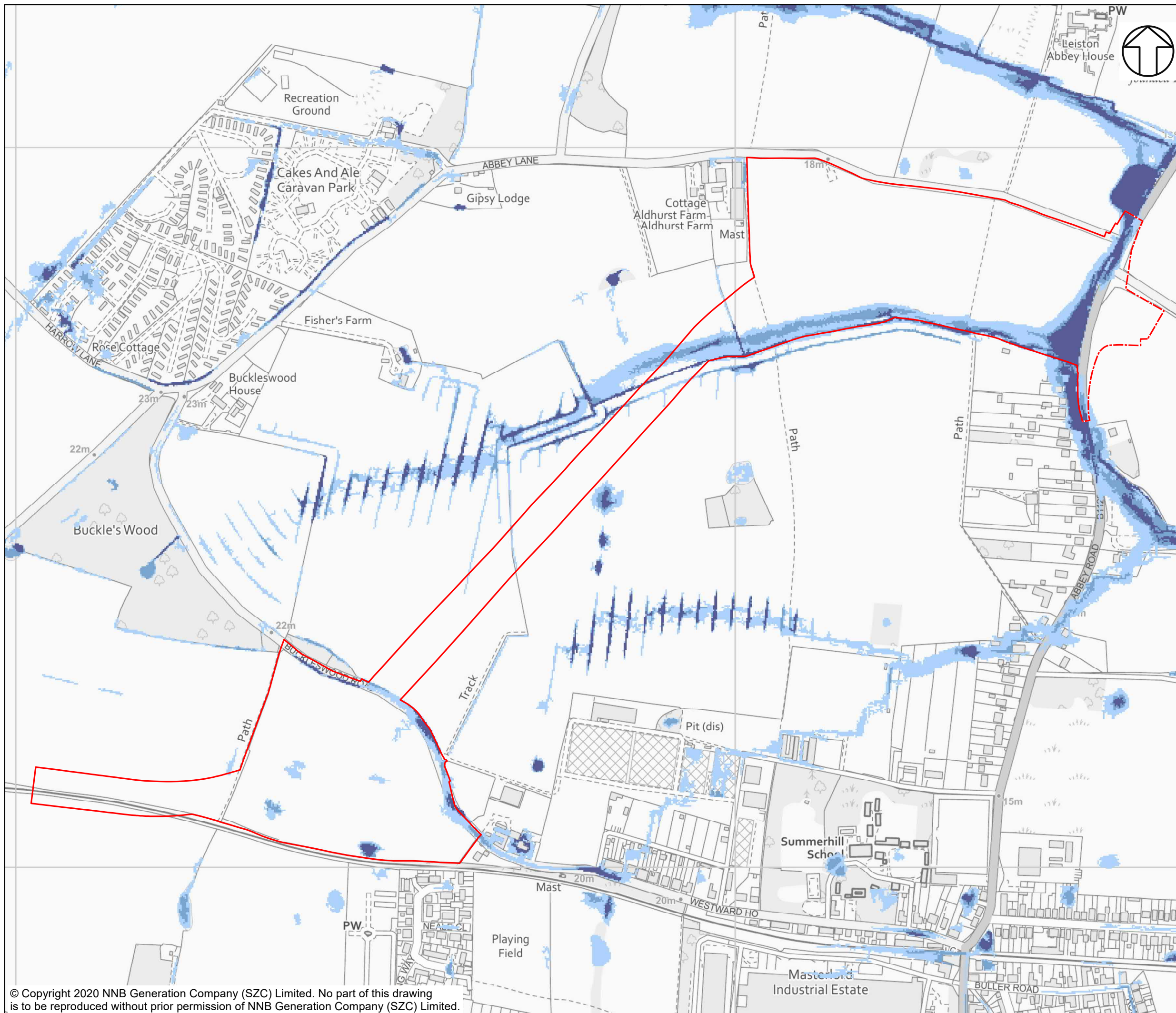

NOTES

KEY

- RAIL EXTENSION ROUTE**
- RAIL EXTENSION ROUTE
- DEVELOPMENT SITE BOUNDARY
- VOLUME 9 ASSESSMENT AREA
- ENVIRONMENT AGENCY RISK OF SURFACE WATER FLOODING**
- HIGH RISK (GREATER THAN 1 IN 30 ANNUAL PROBABILITY OF FLOODING)
- MEDIUM RISK (BETWEEN 1 IN 100 AND 1 IN 30 ANNUAL PROBABILITY OF FLOODING)
- LOW RISK (BETWEEN 1 IN 1,000 AND 1 IN 100 ANNUAL PROBABILITY OF FLOODING)
- VERY LOW RISK (LESS THAN 1 IN 1,000 ANNUAL PROBABILITY OF FLOODING)

NOT PROTECTIVELY MARKED

COPYRIGHT
 Reproduced from Ordnance Survey map with the permission of Ordnance Survey on behalf of the controller of Her Majesty's Stationery Office © Crown Copyright (2019). All Rights reserved. NNB GenCo 0100060408. Contains data © Environment Agency copyright and/or database right 2018. All rights reserved



DOCUMENT:
 SIZEWELL C
 RAIL
 FLOOD RISK ASSESSMENT

DRAWING TITLE:
 RAIL EXTENSION ROUTE
 ENVIRONMENT AGENCY
 RISK OF SURFACE WATER FLOODING MAP

DRAWING NO:
 FIGURE 3

DATE: JAN 2020 **DRAWN:** P.S. **SCALE:** 1:5,000 @A3

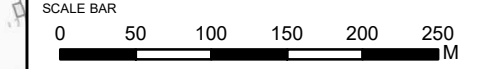

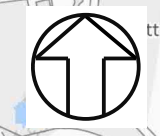
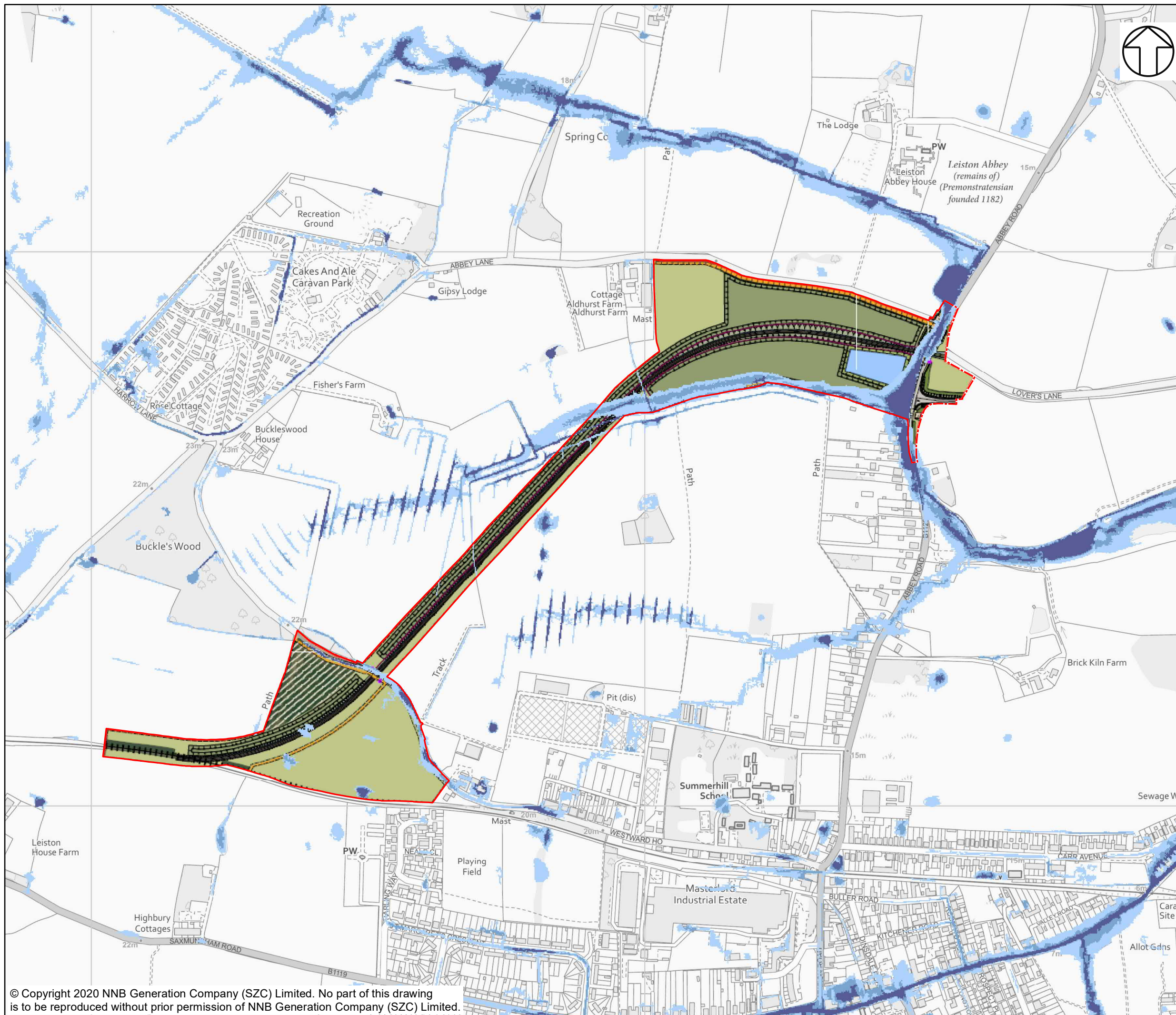

NOTES

KEY

RAIL EXTENSION ROUTE

RAIL EXTENSION ROUTE DEVELOPMENT SITE BOUNDARY

VOLUME 9 ASSESSMENT AREA

ENVIRONMENT AGENCY RISK OF SURFACE WATER FLOODING

- HIGH RISK (GREATER THAN 1 IN 30 ANNUAL PROBABILITY OF FLOODING)
- MEDIUM RISK (BETWEEN 1 IN 100 AND 1 IN 30 ANNUAL PROBABILITY OF FLOODING)
- LOW RISK (BETWEEN 1 IN 1,000 AND 1 IN 100 ANNUAL PROBABILITY OF FLOODING)
- VERY LOW RISK (LESS THAN 1 IN 1,000 ANNUAL PROBABILITY OF FLOODING)

NOT PROTECTIVELY MARKED

COPYRIGHT
 Reproduced from Ordnance Survey map with the permission of Ordnance Survey on behalf of the controller of Her Majesty's Stationery Office © Crown Copyright (2019). All Rights reserved. NNB GenCo 0100060408.
 © Environment Agency copyright and/or database right 2015



DOCUMENT:
 SIZEWELL C
 RAIL
 FLOOD RISK ASSESSMENT

DRAWING TITLE:
 RAIL EXTENSION ROUTE
 ENVIRONMENT AGENCY
 RISK OF SURFACE WATER FLOODING MAP
 WITH SITE LAYOUT

DRAWING NO:
 FIGURE 4

DATE: FEB 2020 **DRAWN:** E.H. **SCALE:** 1:6,500 @A3

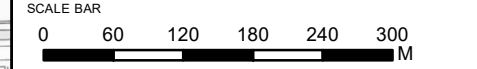



NOTES

KEY

- SAXMUNDHAM TO LEISTON BRANCH LINE UPGRADES DEVELOPMENT SITE BOUNDARY
- RAIL EXTENSION ROUTE DEVELOPMENT SITE BOUNDARY

DIGITAL TERRAIN MODEL (DTM)

ELEVATION (M)

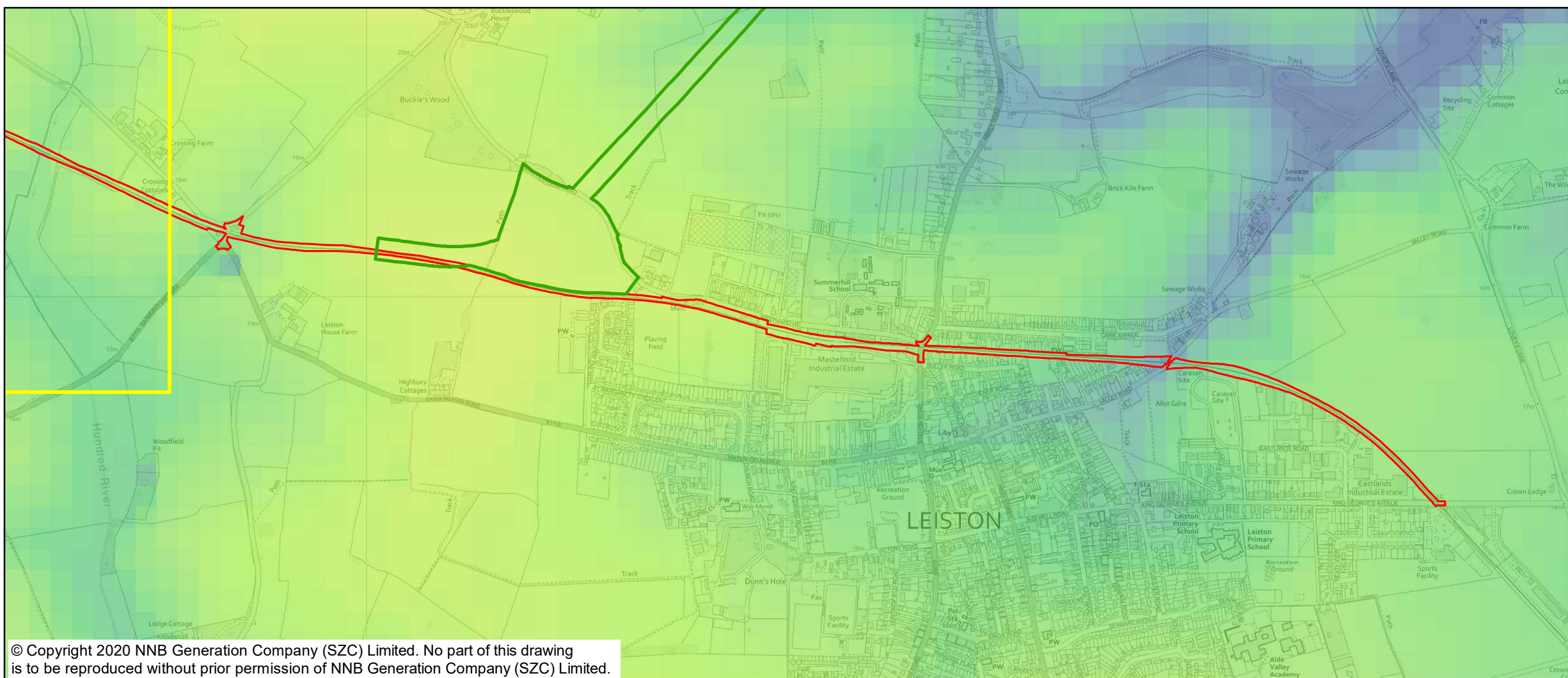
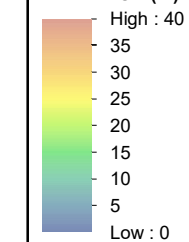

NOT PROTECTIVELY MARKED

COPYRIGHT

Reproduced from Ordnance Survey map with the permission of Ordnance Survey on behalf of the controller of Her Majesty's Stationery Office © Crown Copyright (2019). All Rights reserved. NNB GenCo 0100060408. © Environment Agency copyright and/or database right 2018



DOCUMENT:

SIZEWELL C
RAIL
FLOOD RISK ASSESSMENT

DRAWING TITLE:

SAXMUNDHAM TO LEISTON BRANCH LINE
TOPOGRAPHIC MAP

DRAWING NO:

FIGURE 5

DATE:
JAN 2020

DRAWN:
P.S.

SCALE:
1:11,500 @A3

SCALE BAR

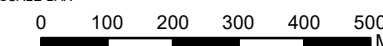

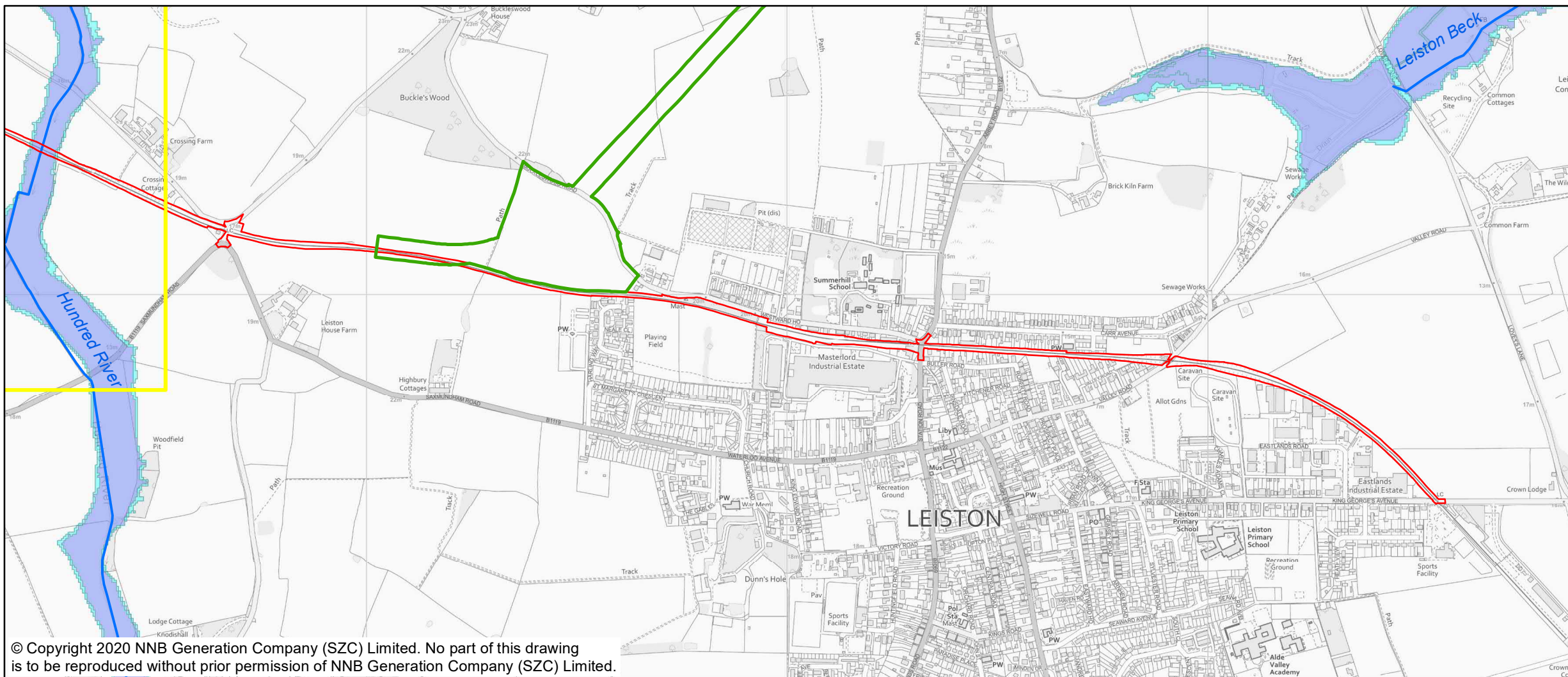
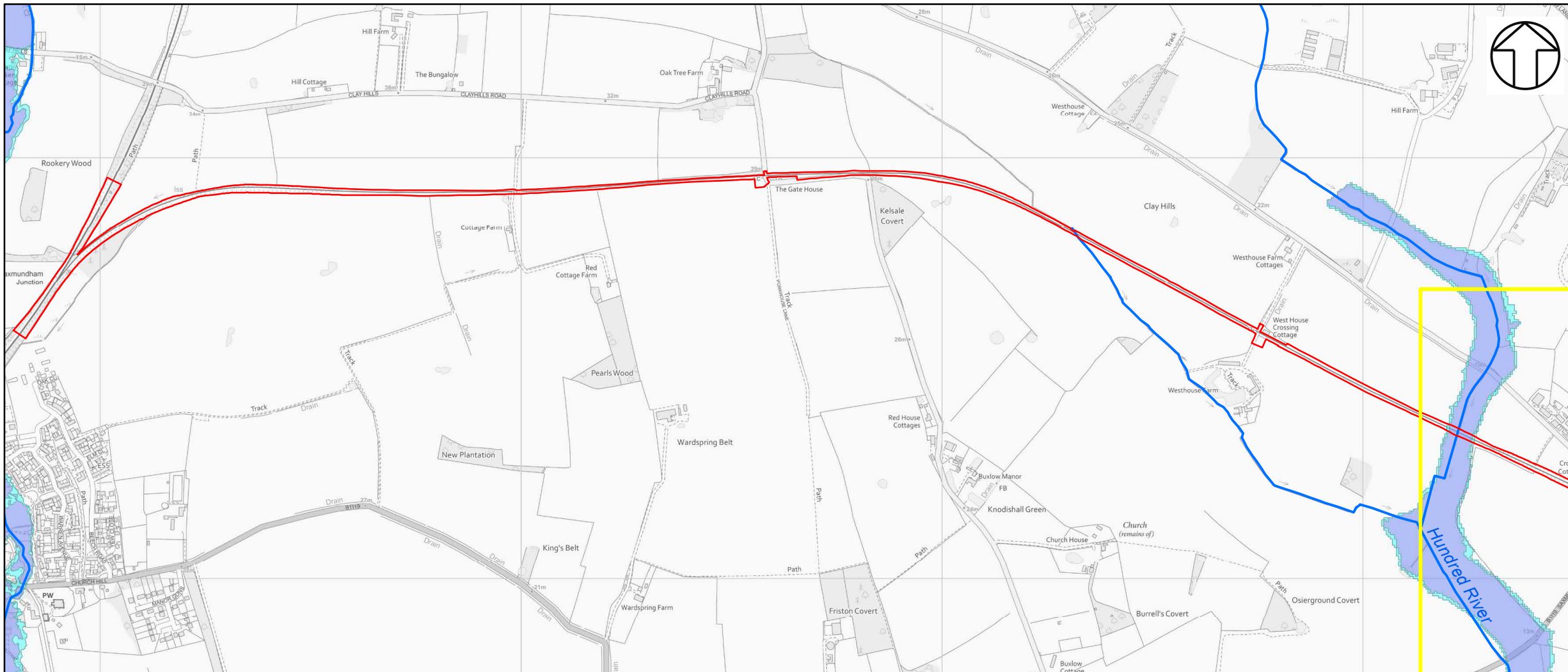

NOTES

- KEY**
- SAXMUNDHAM TO LEISTON BRANCH LINE UPGRADES DEVELOPMENT SITE BOUNDARY
 - RAIL EXTENSION ROUTE DEVELOPMENT SITE BOUNDARY
- ENVIRONMENT AGENCY DATA**
- FLOOD ZONE 1
 - FLOOD ZONE 2
 - FLOOD ZONE 3
 - ENVIRONMENT AGENCY MAIN RIVER

NOT PROTECTIVELY MARKED

COPYRIGHT
 Reproduced from Ordnance Survey map with the permission of Ordnance Survey on behalf of the controller of Her Majesty's Stationery Office © Crown Copyright (2019). All Rights reserved. NNB GenCo 0100060408.
 © Environment Agency copyright and/or database right 2018. All rights reserved



DOCUMENT:
 SIZEWELL C
 RAIL
 FLOOD RISK ASSESSMENT

DRAWING TITLE:
 SAXMUNDHAM TO LEISTON BRANCH LINE
 ENVIRONMENT AGENCY
 FLOOD ZONE MAP

DRAWING NO:
 FIGURE 6

DATE: JAN 2020 **DRAWN:** P.S. **SCALE:** 1:11,500 @A3

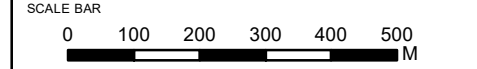

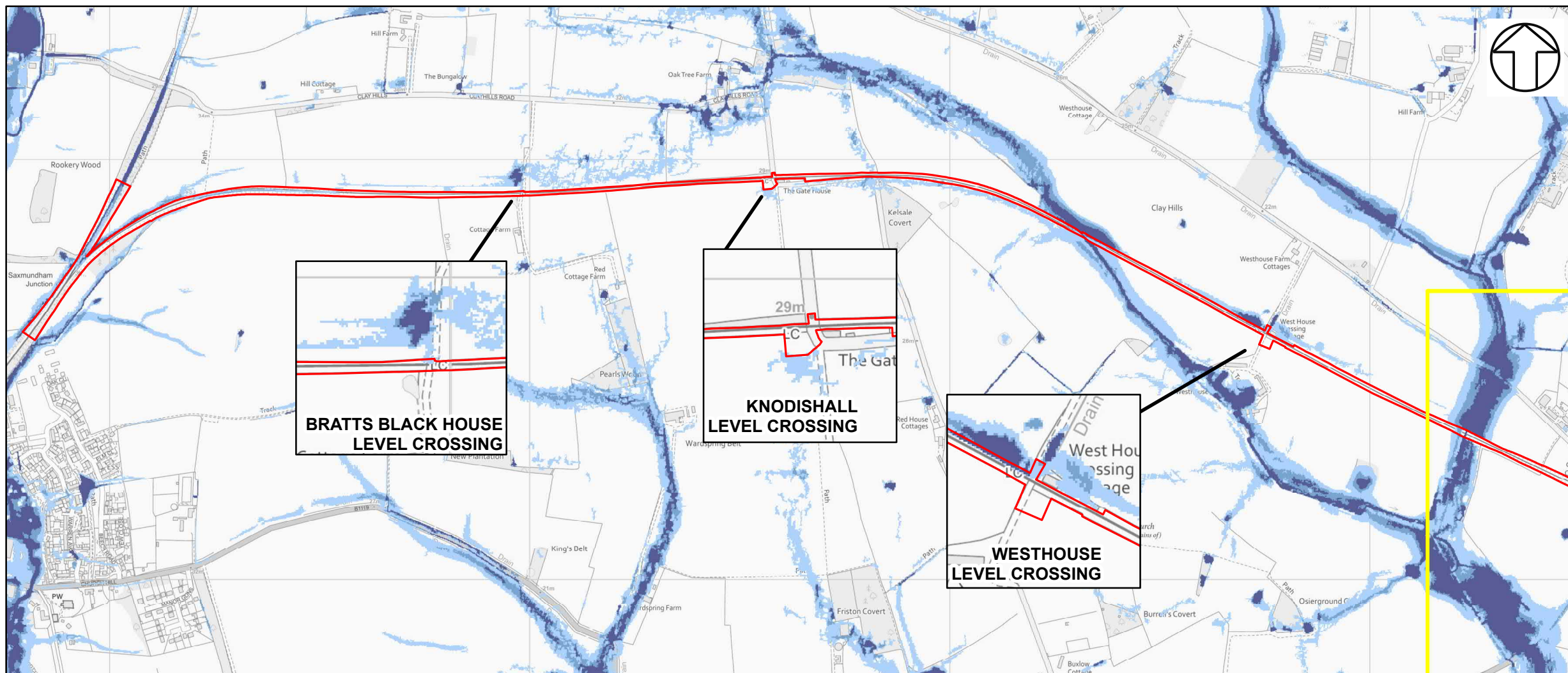

NOTES

KEY

SAXMUNDHAM TO LEISTON BRANCH LINE UPGRADES DEVELOPMENT SITE BOUNDARY

RAIL EXTENSION ROUTE DEVELOPMENT SITE BOUNDARY

ENVIRONMENT AGENCY RISK OF SURFACE WATER FLOODING

HIGH RISK (GREATER THAN 1 IN 30 ANNUAL PROBABILITY OF FLOODING)

MEDIUM RISK (BETWEEN 1 IN 100 AND 1 IN 30 ANNUAL PROBABILITY OF FLOODING)

LOW RISK (BETWEEN 1 IN 1,000 AND 1 IN 100 ANNUAL PROBABILITY OF FLOODING)

VERY LOW RISK (LESS THAN 1 IN 1,000 ANNUAL PROBABILITY OF FLOODING)

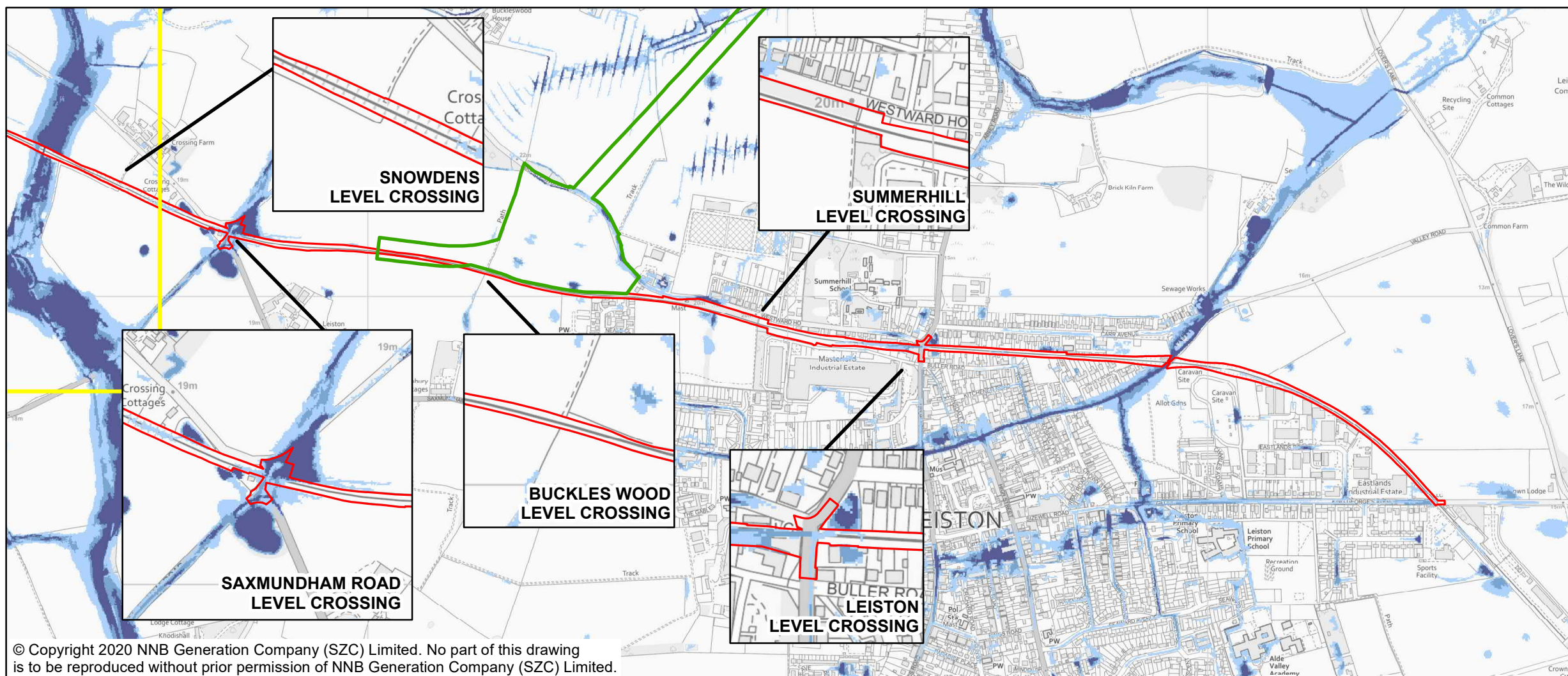

NOT PROTECTIVELY MARKED

COPYRIGHT
 Reproduced from Ordnance Survey map with the permission of Ordnance Survey on behalf of the controller of Her Majesty's Stationery Office © Crown Copyright (2019). All Rights reserved. NNB GenCo 0100060408. Contains data © Environment Agency copyright and/or database right 2018



DOCUMENT:
 SIZEWELL C
 RAIL
 FLOOD RISK ASSESSMENT

DRAWING TITLE:
 SAXMUNDHAM TO LEISTON BRANCH LINE
 ENVIRONMENT AGENCY
 RISK OF SURFACE WATER FLOODING

DRAWING NO:
 FIGURE 7

DATE: JAN 2020 **DRAWN:** P.S. **SCALE:** 1:11,500 @A3

