



The Sizewell C Project

5.5 Two Village Bypass Flood Risk Assessment Appendix A Two Village Bypass Modelling Report - Appendix C Part 2 of 2

Revision: 1.0
Applicable Regulation: Regulation 5(2)(e)
PINS Reference Number: EN010012

May 2020

Planning Act 2008
Infrastructure Planning (Applications: Prescribed
Forms and Procedure) Regulations 2009



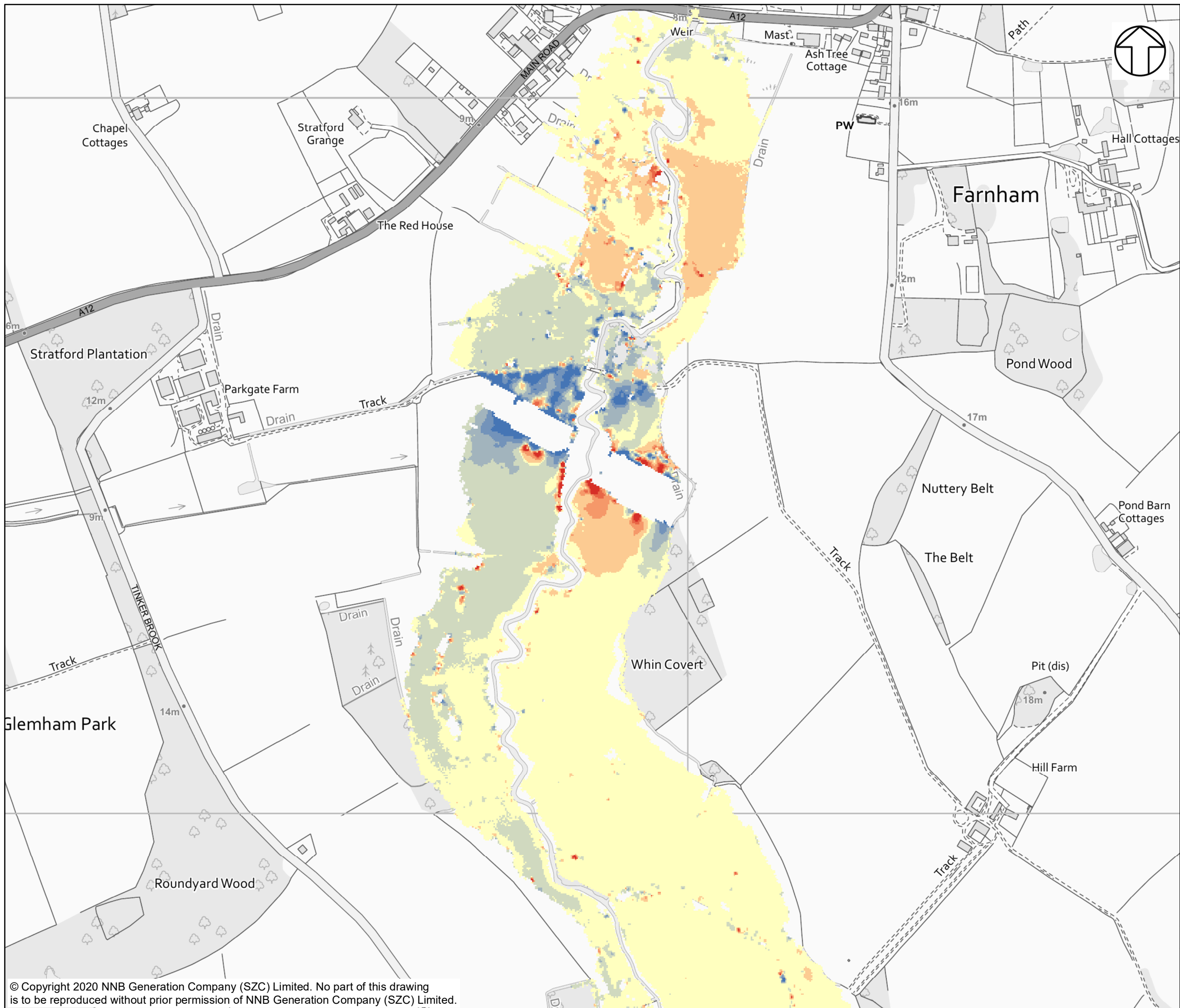

NOTES

KEY

DIFFERENCE 100 YEAR PRESENT DAY

DIFFERENCE IN FLOOD VELOCITY (m/s)

- 0.15 - 0.95
- 0.1 - 0.15
- 0.05 - 0.1
- 0.01 - 0.05
- 0
- 0.05 - -0.01
- 0.01 - -0.05
- 0.15 - -0.1
- 0.8 - -0.15



NOT PROTECTIVELY MARKED

COPYRIGHT
 Reproduced from Ordnance Survey map with the permission of Ordnance Survey on behalf of the controller of Her Majesty's Stationary Office © Crown Copyright (2019). All Rights reserved. NNB GenCo 0100060408.



DOCUMENT:
 SIZEWELL C
 TWO VILLAGE BYPASS
 FLUVIAL MODEL RESULTS

DRAWING TITLE:
 DIFFERENCE IN FLOOD VELOCITY BASELINE
 100 YEAR PRESENT DAY VS WITH SCHEME
 100 YEAR PRESENT DAY

DRAWING NO:
 FIGURE C.19

DATE: FEB 2020 **DRAWN:** E.H. **SCALE:** 1:5,000 @A3

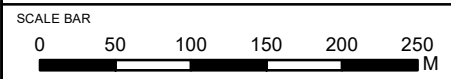

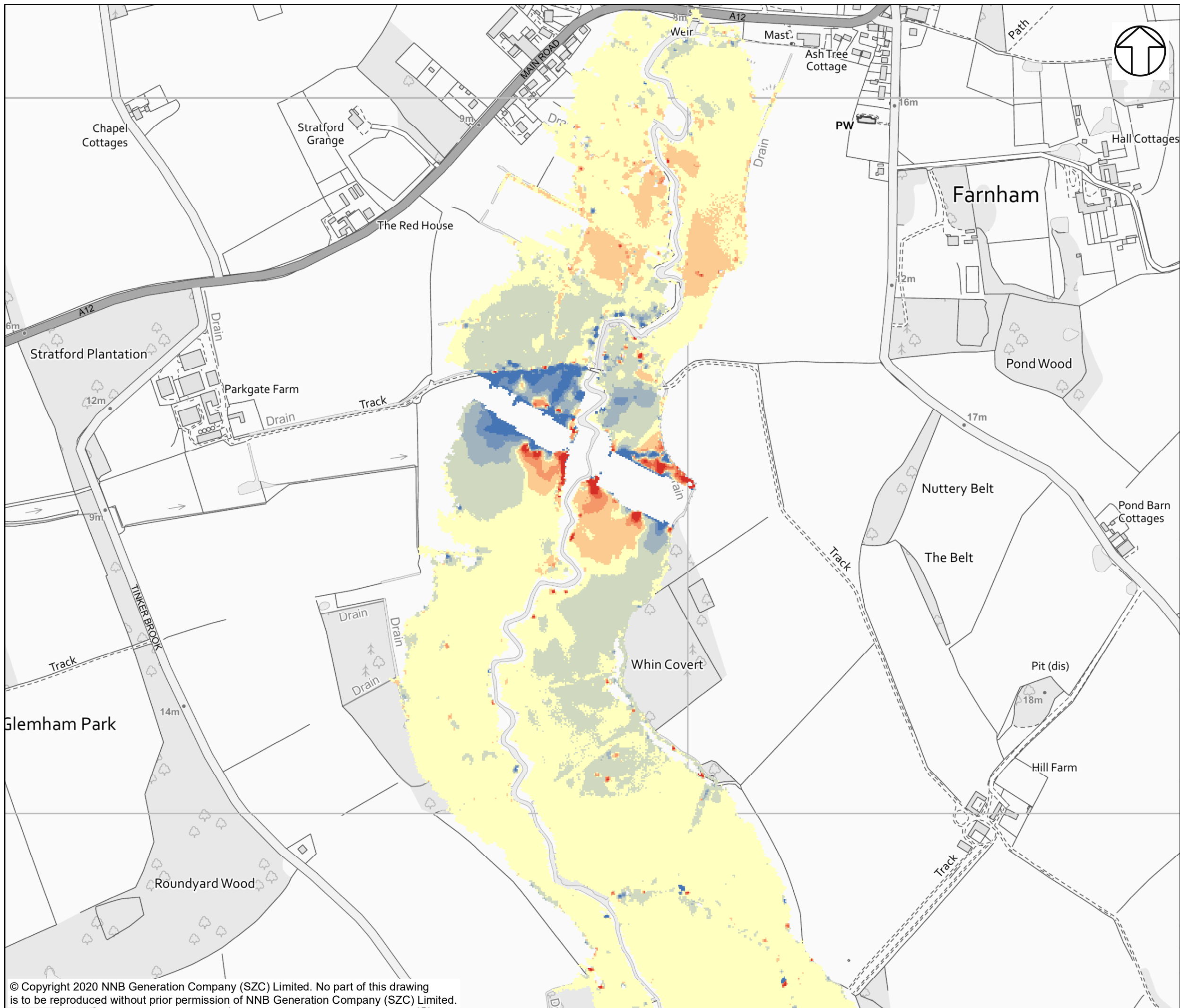

NOTES

KEY

DIFFERENCE 100 YEAR +35%CC

DIFFERENCE IN FLOOD VELOCITY (m/s)

- 0.15 - 0.95
- 0.1 - 0.15
- 0.05 - 0.1
- 0.01 - 0.05
- 0
- 0.05 - -0.01
- 0.01 - -0.05
- 0.15 - -0.1
- 1.5 - -0.15



NOT PROTECTIVELY MARKED

COPYRIGHT
 Reproduced from Ordnance Survey map with the permission of Ordnance Survey on behalf of the controller of Her Majesty's Stationary Office © Crown Copyright (2019). All Rights reserved. NNB GenCo 0100060408.



DOCUMENT:
 SIZEWELL C
 TWO VILLAGE BYPASS
 FLUVIAL MODEL RESULTS

DRAWING TITLE:
 DIFFERENCE IN FLOOD VELOCITY BASELINE
 100 YEAR +35%CC VS WITH SCHEME
 100 YEAR +35%CC

DRAWING NO:
 FIGURE C.20

DATE: FEB 2020 **DRAWN:** E.H. **SCALE:** 1:5,000 @A3

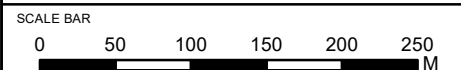

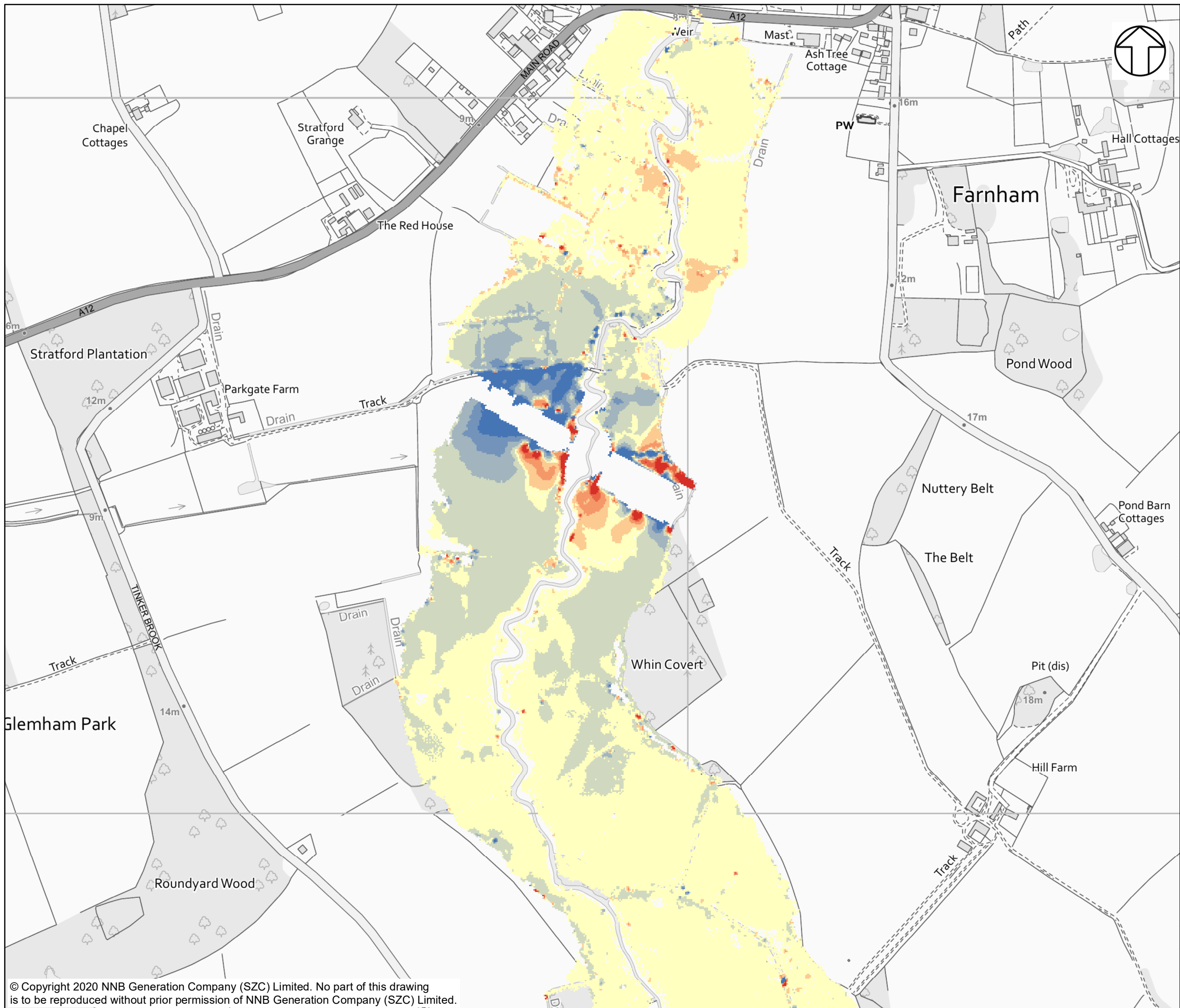

NOTES

KEY

DIFFERENCE 100 YEAR +65%CC

DIFFERENCE IN FLOOD VELOCITY (m/s)

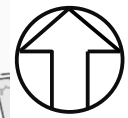
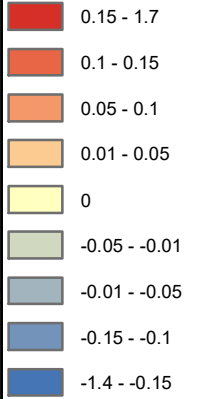

NOT PROTECTIVELY MARKED

COPYRIGHT
 Reproduced from Ordnance Survey map with the permission of Ordnance Survey on behalf of the controller of Her Majesty's Stationary Office © Crown Copyright (2019). All Rights reserved. NNB GenCo 0100060408.



DOCUMENT:
 SIZEWELL C
 TWO VILLAGE BYPASS
 FLUVIAL MODEL RESULTS

DRAWING TITLE:
 DIFFERENCE IN FLOOD VELOCITY BASELINE
 100 YEAR +65%CC VS WITH SCHEME
 100 YEAR +65%CC

DRAWING NO:
 FIGURE C.21

DATE: FEB 2020 DRAWN: E.H. SCALE: 1:5,000 @A3

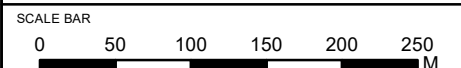

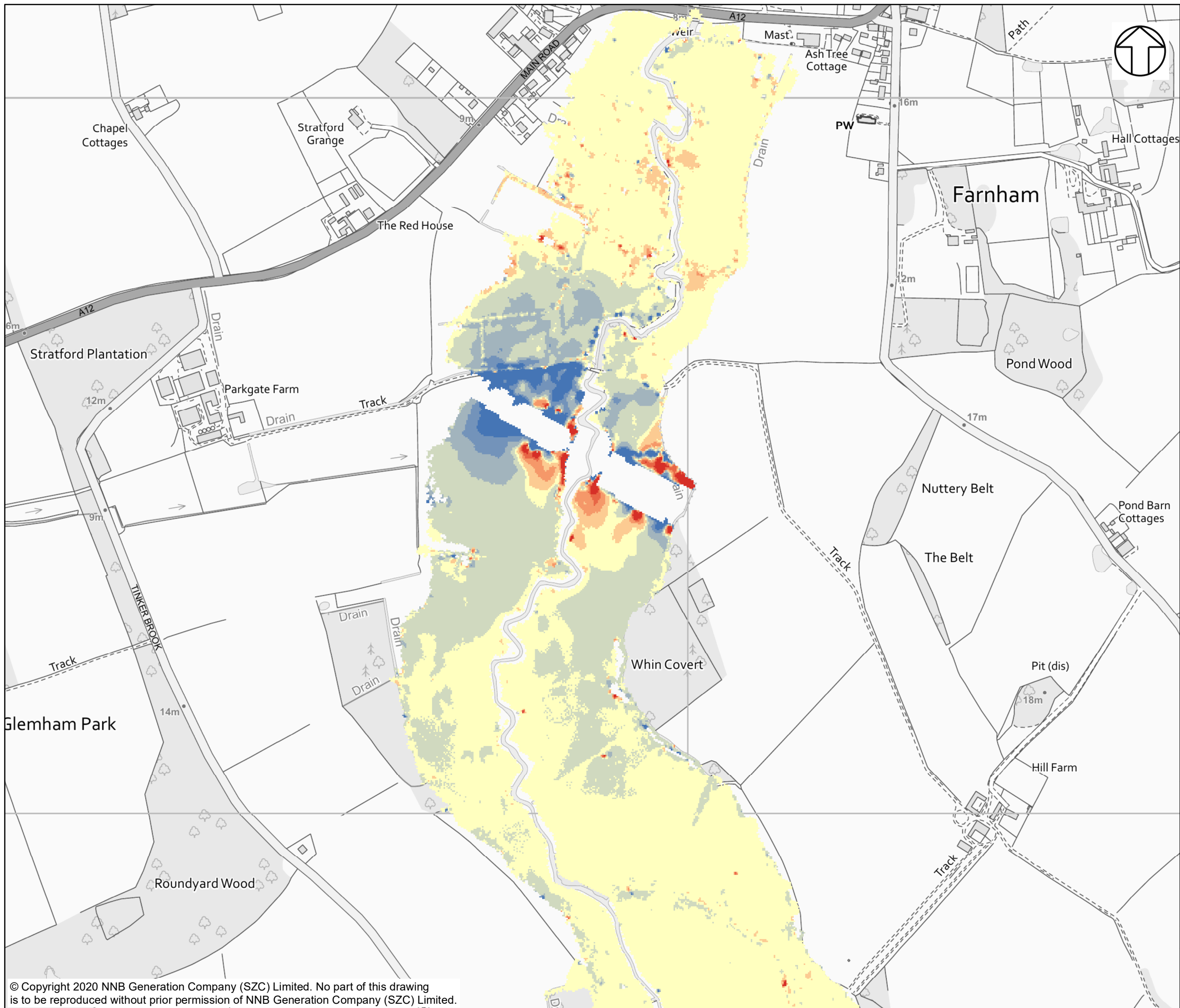

NOTES

KEY

DIFFERENCE 1000 YEAR PRESENT DAY

DIFFERENCE IN FLOOD VELOCITY (m/s)

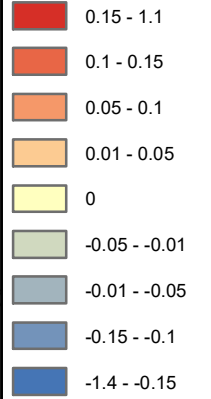

NOT PROTECTIVELY MARKED

COPYRIGHT
 Reproduced from Ordnance Survey map with the permission of Ordnance Survey on behalf of the controller of Her Majesty's Stationary Office © Crown Copyright (2019). All Rights reserved. NNB GenCo 0100060408.



DOCUMENT:
 SIZEWELL C
 TWO VILLAGE BYPASS
 FLUVIAL MODEL RESULTS

DRAWING TITLE:
 DIFFERENCE IN FLOOD VELOCITY BASELINE
 1000 YEAR PRESENT DAY VS WITH SCHEME
 1000 YEAR PRESENT DAY

DRAWING NO:
 FIGURE C.22

DATE: FEB 2020 **DRAWN:** E.H. **SCALE:** 1:5,000 @A3

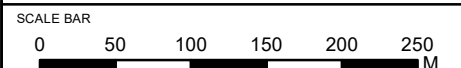

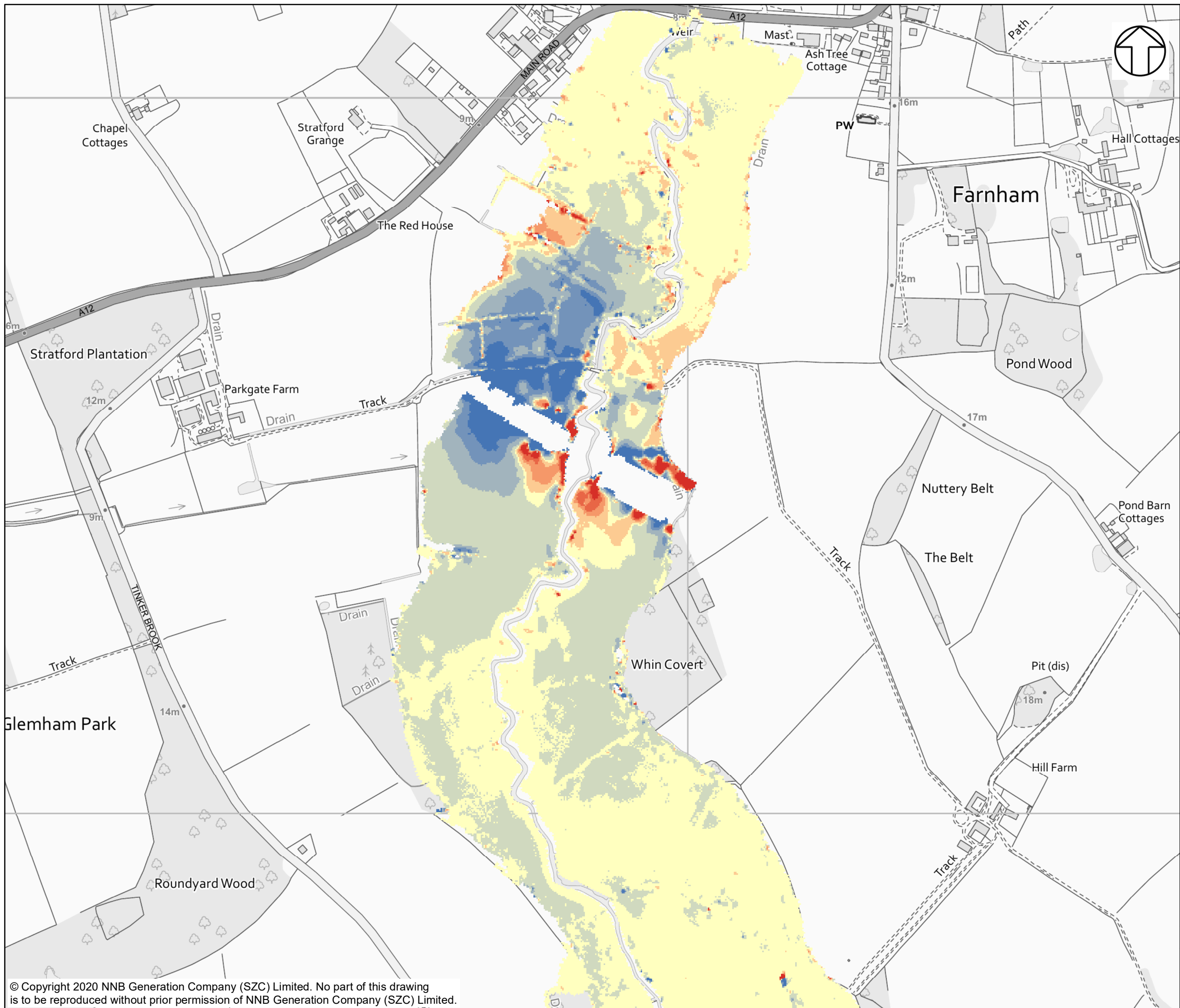

NOTES

KEY

DIFFERENCE 1000 YEAR +35%CC

DIFFERENCE IN FLOOD VELOCITY (m/s)

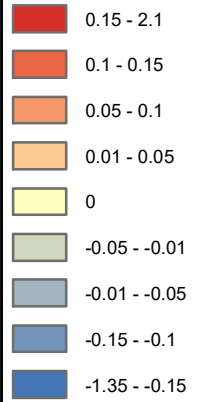

NOT PROTECTIVELY MARKED

COPYRIGHT
 Reproduced from Ordnance Survey map with the permission of Ordnance Survey on behalf of the controller of Her Majesty's Stationery Office © Crown Copyright (2019). All Rights reserved. NNB GenCo 0100060408.



DOCUMENT:
 SIZEWELL C
 TWO VILLAGE BYPASS
 FLUVIAL MODEL RESULTS

DRAWING TITLE:
 DIFFERENCE IN FLOOD VELOCITY BASELINE
 1000 YEAR +35%CC VS WITH SCHEME
 1000 YEAR +35%CC

DRAWING NO:
 FIGURE C.23

DATE: FEB 2020 **DRAWN:** E.H. **SCALE:** 1:5,000 @A3

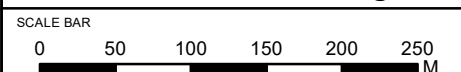

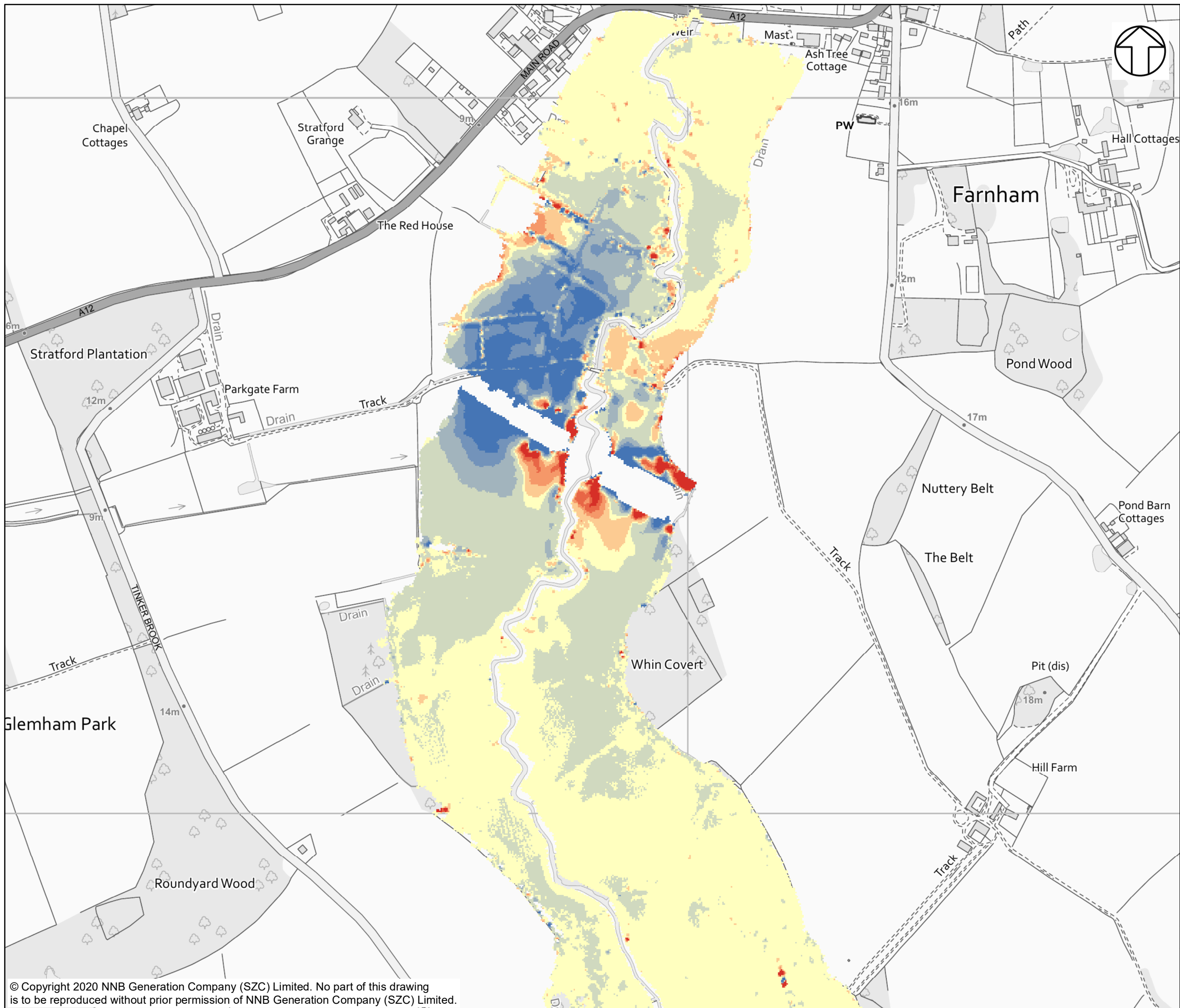

NOTES

KEY

DIFFERENCE 1000 YEAR +65%CC

DIFFERENCE IN FLOOD VELOCITY (m/s)

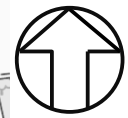
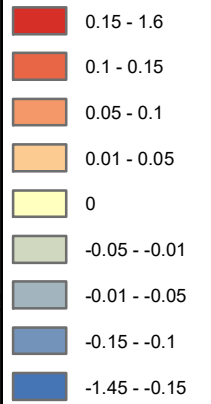

NOT PROTECTIVELY MARKED

COPYRIGHT
 Reproduced from Ordnance Survey map with the permission of Ordnance Survey on behalf of the controller of Her Majesty's Stationery Office © Crown Copyright (2019). All Rights reserved. NNB GenCo 0100060408.



DOCUMENT:
 SIZEWELL C
 TWO VILLAGE BYPASS
 FLUVIAL MODEL RESULTS

DRAWING TITLE:
 DIFFERENCE IN FLOOD VELOCITY BASELINE
 1000 YEAR +65%CC VS WITH SCHEME
 1000 YEAR +65%CC

DRAWING NO:
 FIGURE C.24

DATE: FEB 2020 **DRAWN:** E.H. **SCALE:** 1:5,000 @A3

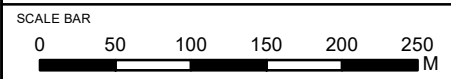

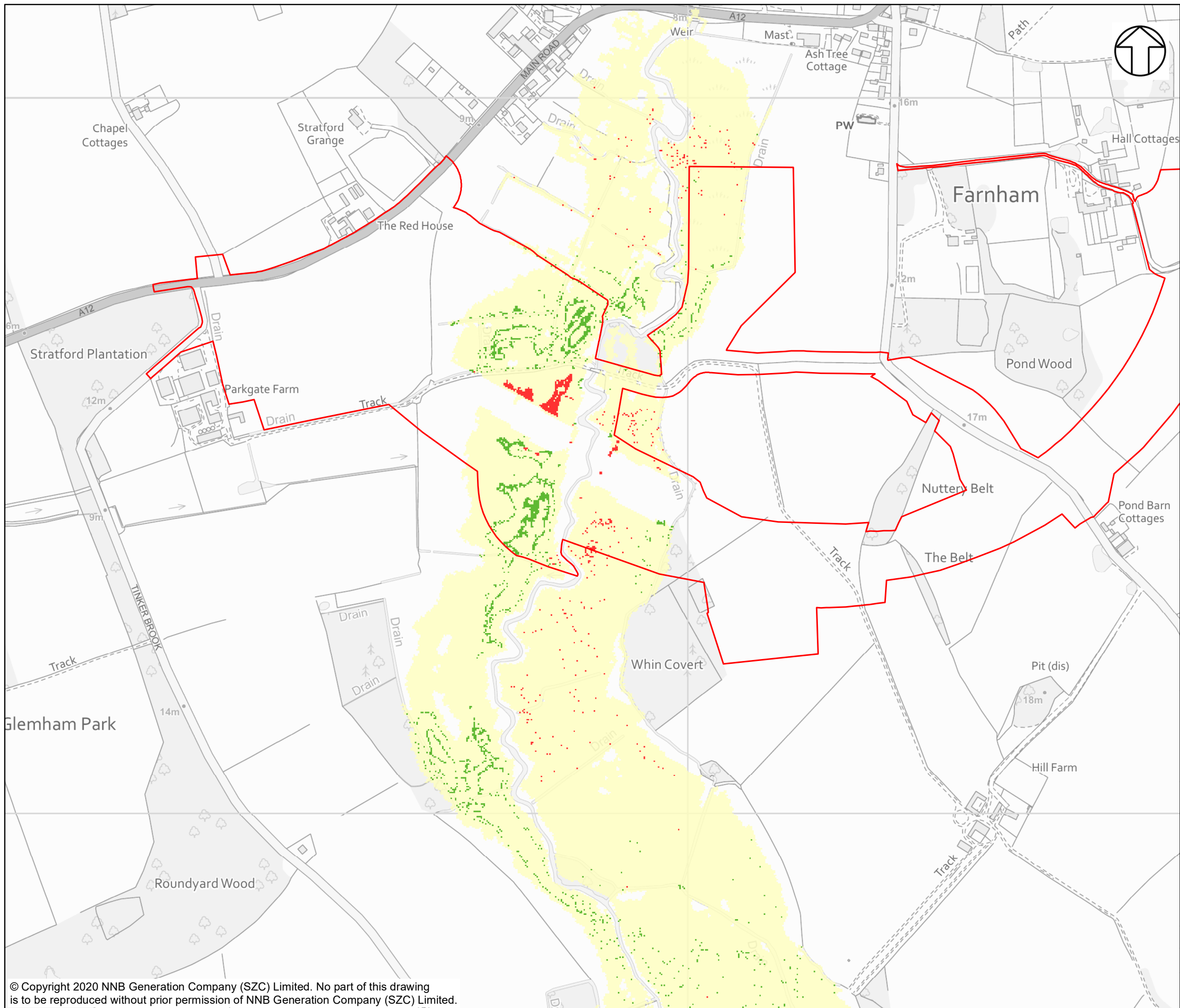

NOTES

KEY

TWO VILLAGE BYPASS DEVELOPMENT SITE BOUNDARY

FLOOD HAZARD

HAZARD RATING CLASS INCREASE

NO CHANGE

HAZARD RATING CLASS DECREASE

NOT PROTECTIVELY MARKED

COPYRIGHT
 Reproduced from Ordnance Survey map with the permission of Ordnance Survey on behalf of the controller of Her Majesty's Stationary Office © Crown Copyright (2019). All Rights reserved. NNB GenCo 0100060408.



DOCUMENT:
 SIZEWELL C
 TWO VILLAGE BYPASS
 FLUVIAL MODEL RESULTS

DRAWING TITLE:
 DIFFERENCE IN FLOOD HAZARD RATING
 BASELINE 20 YEAR + 35% CC
 VS WITH SCHEME 20 YEAR + 35% CC

DRAWING NO:
 FIGURE C.25

DATE: FEB 2020 **DRAWN:** J.T. **SCALE:** 1:5,000 @A3

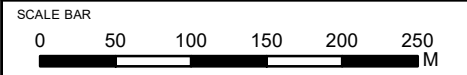

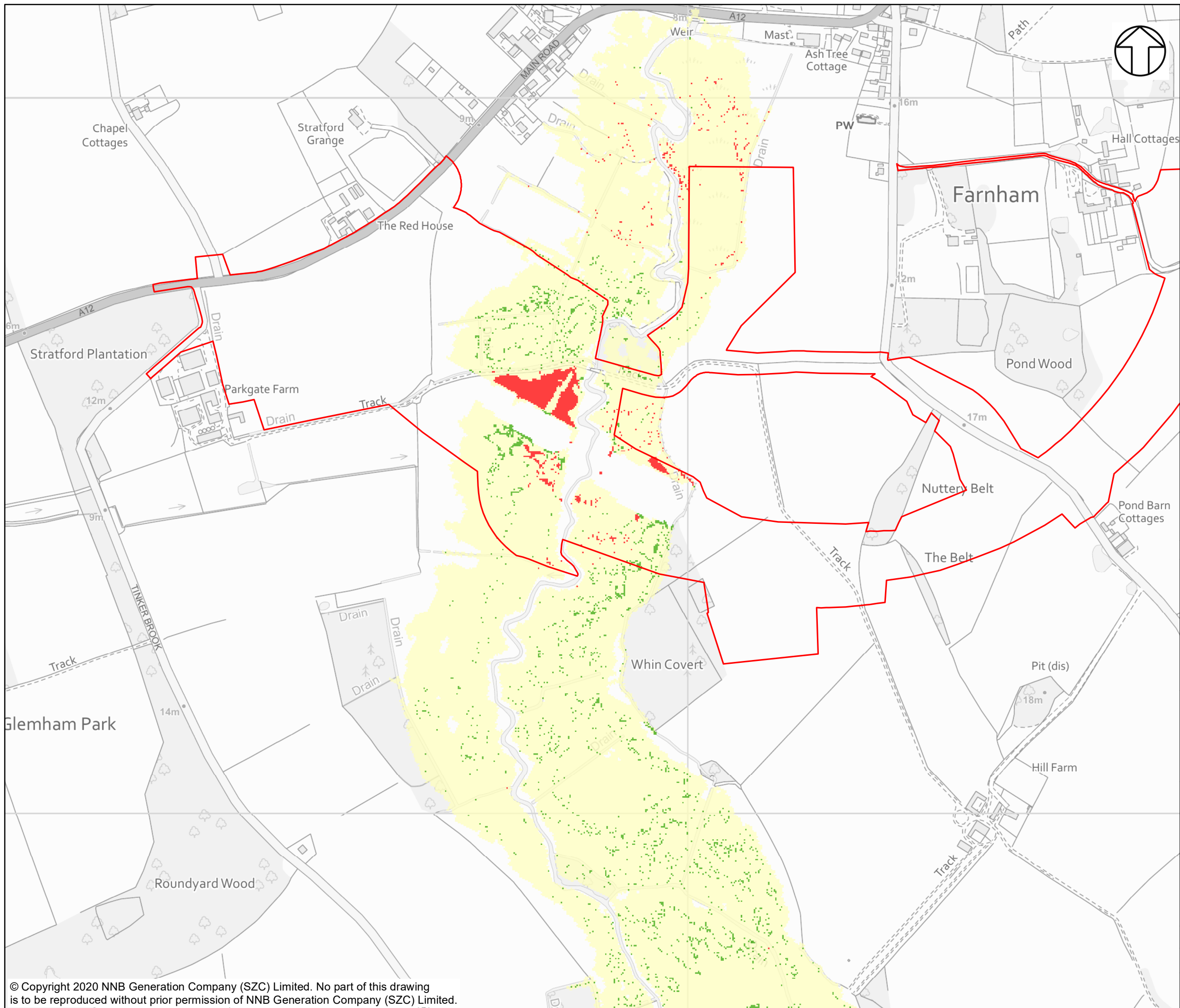

NOTES

KEY

TWO VILLAGE BYPASS DEVELOPMENT SITE BOUNDARY

FLOOD HAZARD

HAZARD RATING CLASS INCREASE

NO CHANGE

HAZARD RATING CLASS DECREASE

NOT PROTECTIVELY MARKED

COPYRIGHT
 Reproduced from Ordnance Survey map with the permission of Ordnance Survey on behalf of the controller of Her Majesty's Stationary Office © Crown Copyright (2019). All Rights reserved. NNB GenCo 0100060408.



DOCUMENT:
 SIZEWELL C
 TWO VILLAGE BYPASS
 FLUVIAL MODEL RESULTS

DRAWING TITLE:
 DIFFERENCE IN FLOOD HAZARD RATING
 BASELINE 20 YEAR + 65% CC
 VS WITH SCHEME 20 YEAR + 65% CC

DRAWING NO:
 FIGURE C.26

DATE: FEB 2020 **DRAWN:** J.T. **SCALE:** 1:5,000 @A3

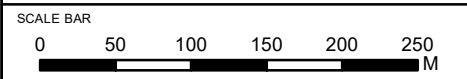

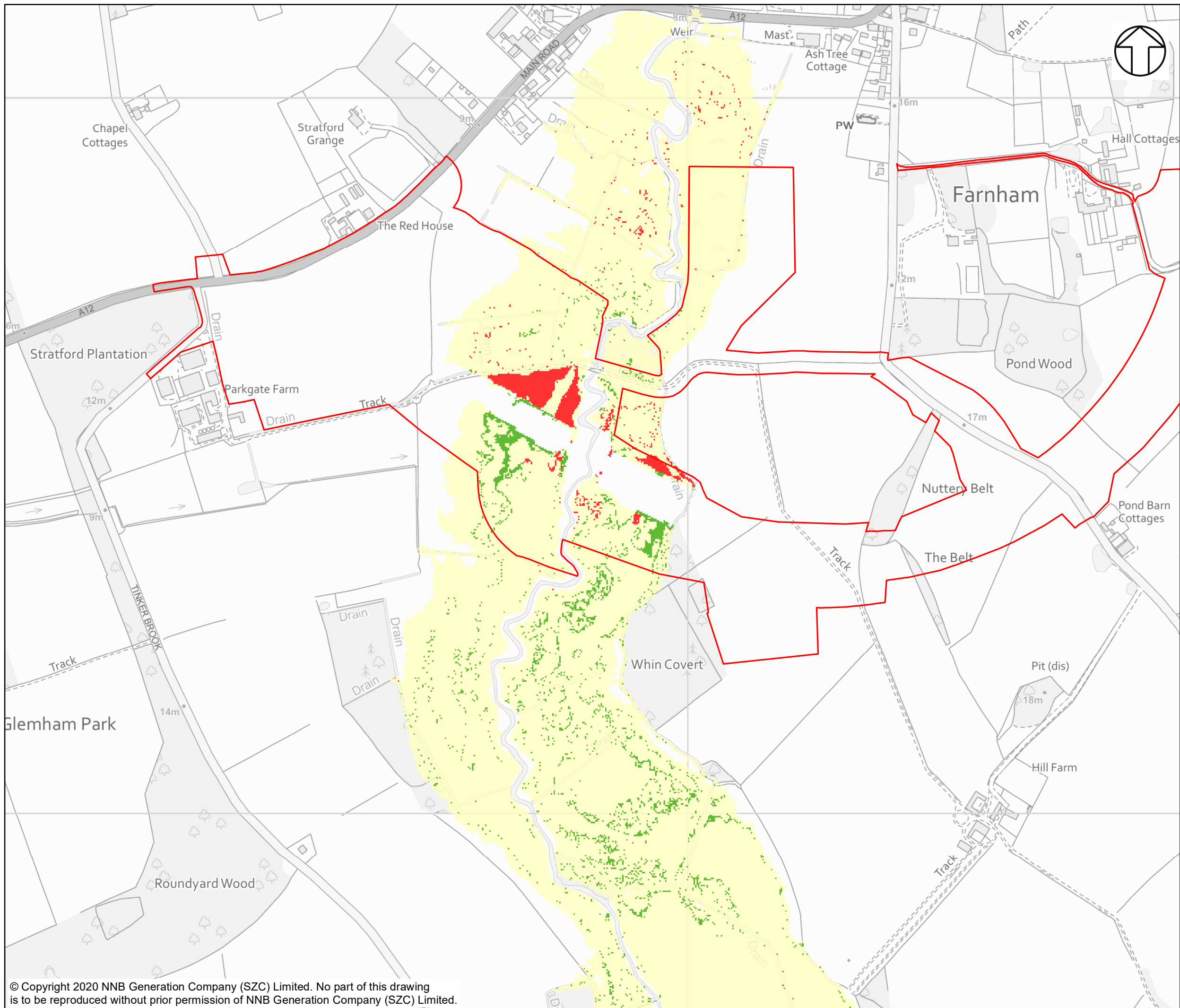

NOTES

KEY

TWO VILLAGE BYPASS DEVELOPMENT SITE BOUNDARY

FLOOD HAZARD

HAZARD RATING CLASS INCREASE

NO CHANGE

HAZARD RATING CLASS DECREASE

NOT PROTECTIVELY MARKED

COPYRIGHT
 Reproduced from Ordnance Survey map with the permission of Ordnance Survey on behalf of the controller of Her Majesty's Stationary Office © Crown Copyright (2019). All Rights reserved. NNB GenCo 0100060408.



DOCUMENT:
 SIZEWELL C
 TWO VILLAGE BYPASS
 FLUVIAL MODEL RESULTS

DRAWING TITLE:
 DIFFERENCE IN FLOOD HAZARD RATING
 BASELINE 100 YEAR + 35% CC
 VS WITH SCHEME 100 YEAR + 35% CC

DRAWING NO:
 FIGURE C.27

DATE: FEB 2020 **DRAWN:** J.T. **SCALE:** 1:5,000 @A3

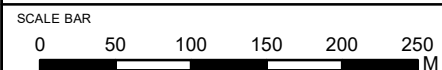

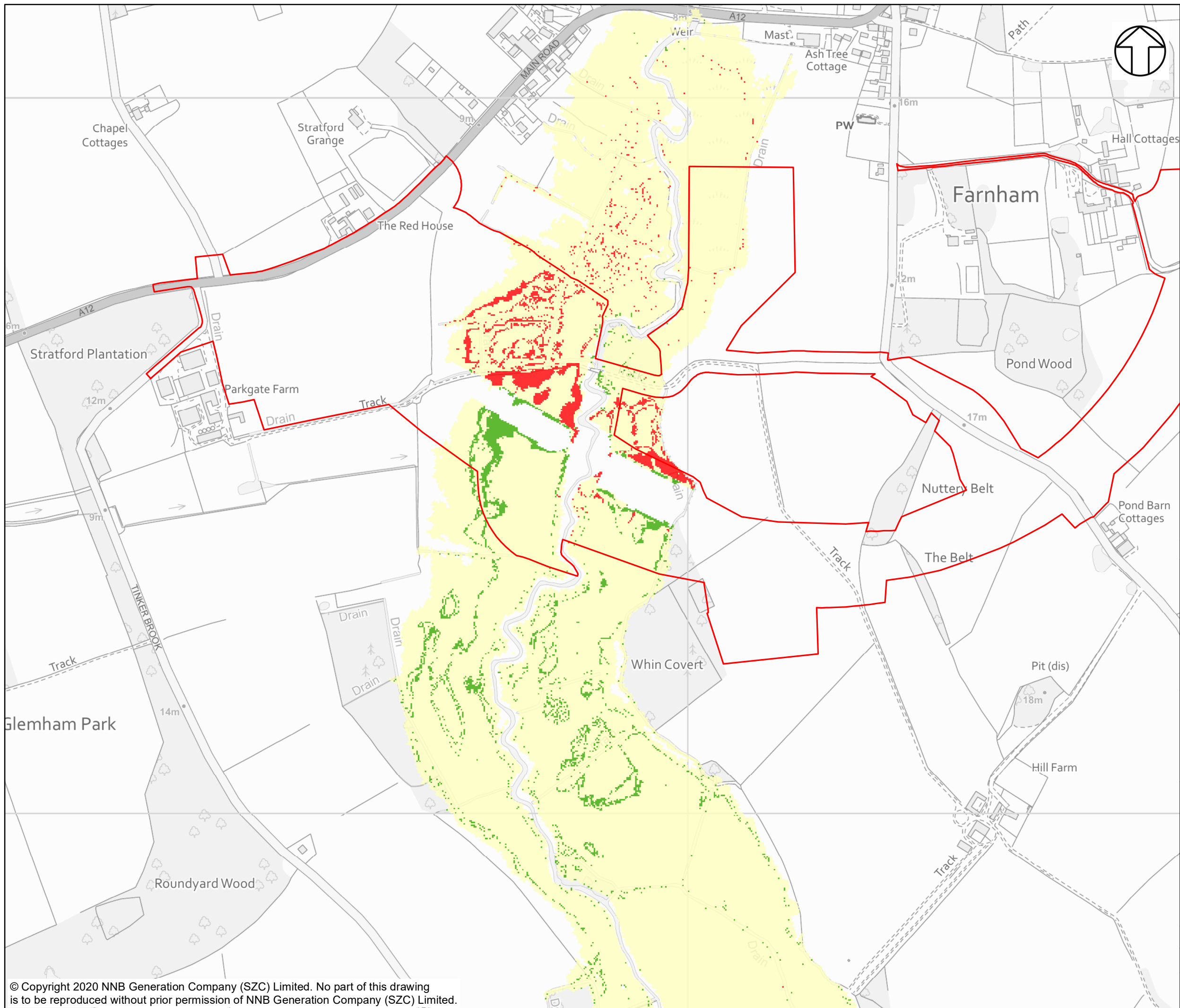

NOTES

KEY

 TWO VILLAGE BYPASS DEVELOPMENT SITE BOUNDARY

FLOOD HAZARD

 HAZARD RATING CLASS INCREASE

 NO CHANGE

 HAZARD RATING CLASS DECREASE

NOT PROTECTIVELY MARKED

COPYRIGHT
 Reproduced from Ordnance Survey map with the permission of Ordnance Survey on behalf of the controller of Her Majesty's Stationary Office © Crown Copyright (2019). All Rights reserved. NNB GenCo 0100060408.



DOCUMENT:
 SIZEWELL C
 TWO VILLAGE BYPASS
 FLUVIAL MODEL RESULTS

DRAWING TITLE:
 DIFFERENCE IN FLOOD HAZARD RATING
 BASELINE 100 YEAR + 65% CC
 VS WITH SCHEME 100 YEAR + 65% CC

DRAWING NO:
 FIGURE C.28

DATE: FEB 2020 **DRAWN:** J.T. **SCALE:** 1:5,000 @A3

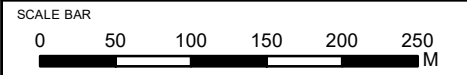

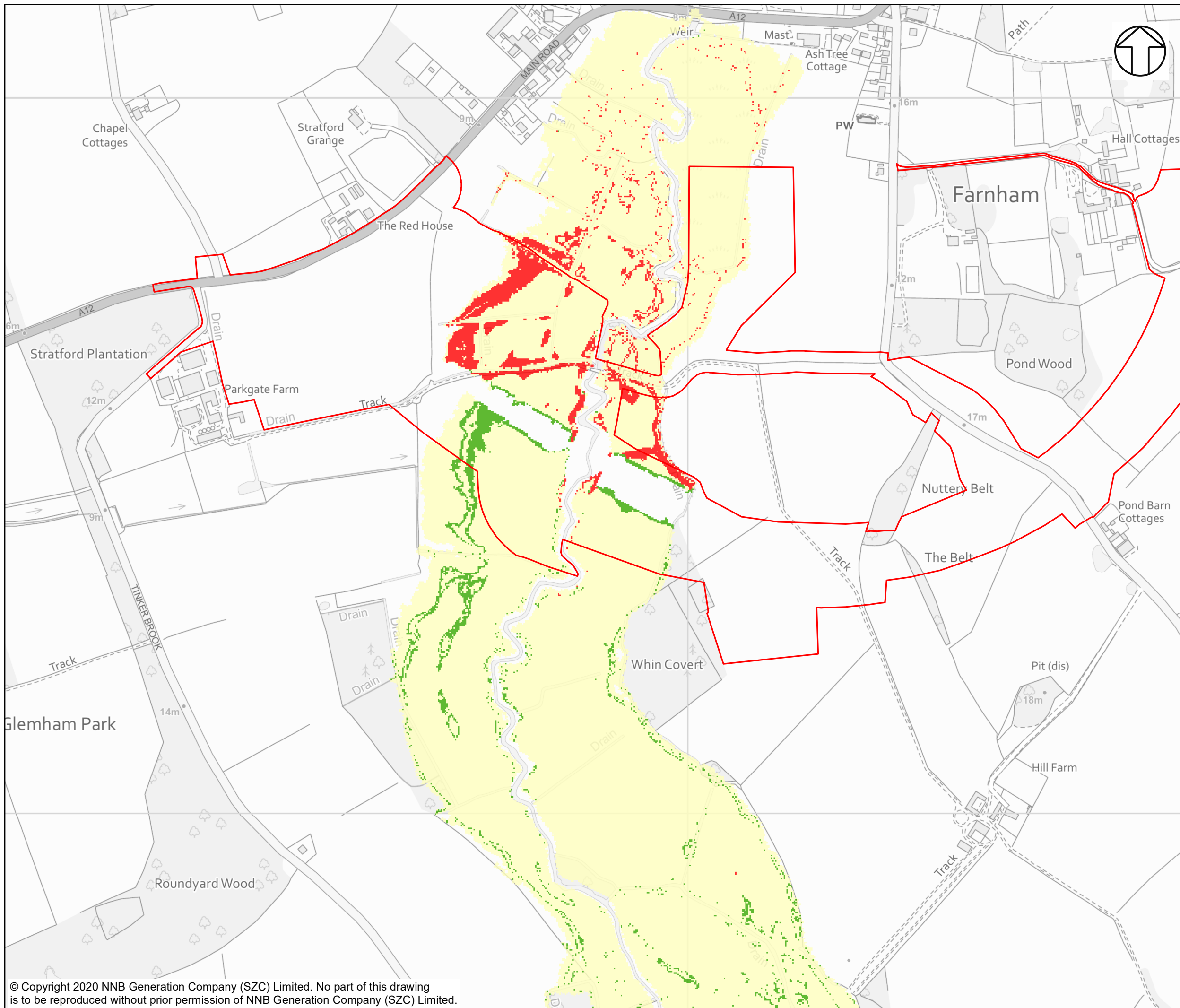

NOTES

KEY

 TWO VILLAGE BYPASS DEVELOPMENT SITE BOUNDARY

FLOOD HAZARD

 HAZARD RATING CLASS INCREASE

 NO CHANGE

 HAZARD RATING CLASS DECREASE

NOT PROTECTIVELY MARKED

COPYRIGHT

Reproduced from Ordnance Survey map with the permission of Ordnance Survey on behalf of the controller of Her Majesty's Stationary Office © Crown Copyright (2019). All Rights reserved. NNB GenCo 0100060408.



DOCUMENT:

SIZEWELL C
TWO VILLAGE BYPASS
FLUVIAL MODEL RESULTS

DRAWING TITLE:

DIFFERENCE IN FLOOD HAZARD RATING
BASELINE 1000 YEAR + 35% CC
VS WITH SCHEME 1000 YEAR + 35% CC

DRAWING NO:

FIGURE C.29

DATE:
FEB 2020

DRAWN:
J.T.

SCALE:
1:5,000 @A3

SCALE BAR

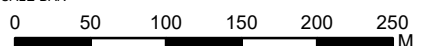

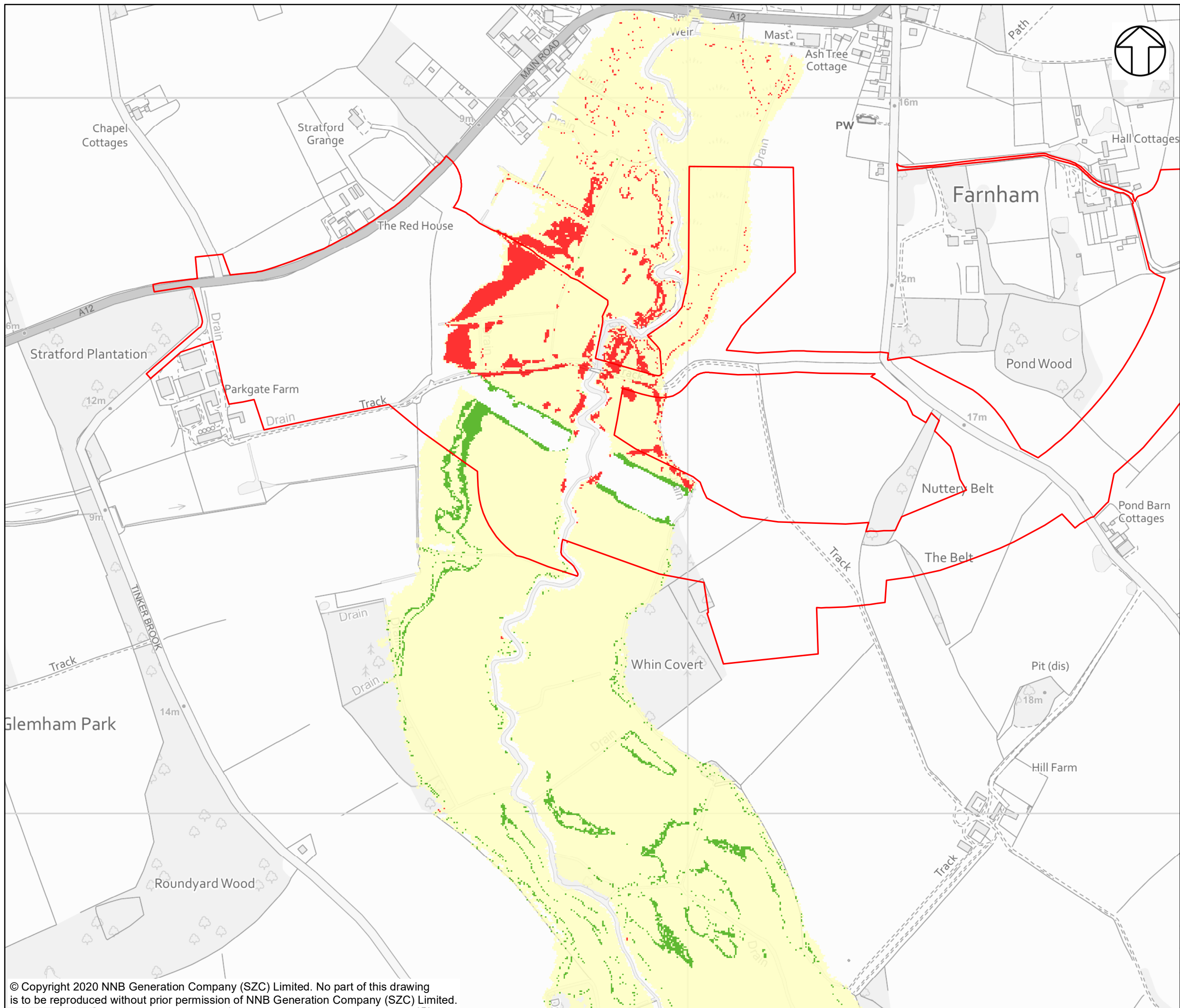

NOTES

KEY

TWO VILLAGE BYPASS DEVELOPMENT SITE BOUNDARY

FLOOD HAZARD

HAZARD RATING CLASS INCREASE

NO CHANGE

HAZARD RATING CLASS DECREASE

NOT PROTECTIVELY MARKED

COPYRIGHT
 Reproduced from Ordnance Survey map with the permission of Ordnance Survey on behalf of the controller of Her Majesty's Stationary Office © Crown Copyright (2019). All Rights reserved. NNB GenCo 0100060408.



DOCUMENT:
 SIZEWELL C
 TWO VILLAGE BYPASS
 FLUVIAL MODEL RESULTS

DRAWING TITLE:
 DIFFERENCE IN FLOOD HAZARD RATING
 BASELINE 1000 YEAR + 65% CC
 VS WITH SCHEME 1000 YEAR + 65% CC

DRAWING NO:
 FIGURE C.30

DATE: FEB 2020 **DRAWN:** J.T. **SCALE:** 1:5,000 @A3

