



The Sizewell C Project

5.5 Two Village Bypass Flood Risk Assessment Appendix A Two Village Bypass Modelling Report - Appendix C Part 1 of 2

Revision: 1.0
Applicable Regulation: Regulation 5(2)(e)
PINS Reference Number: EN010012

May 2020

Planning Act 2008
Infrastructure Planning (Applications: Prescribed
Forms and Procedure) Regulations 2009



Appendix C: 2VB Fluvial model results – Difference in flood depth ('with scheme'-baseline)

RHDHV, November 2019

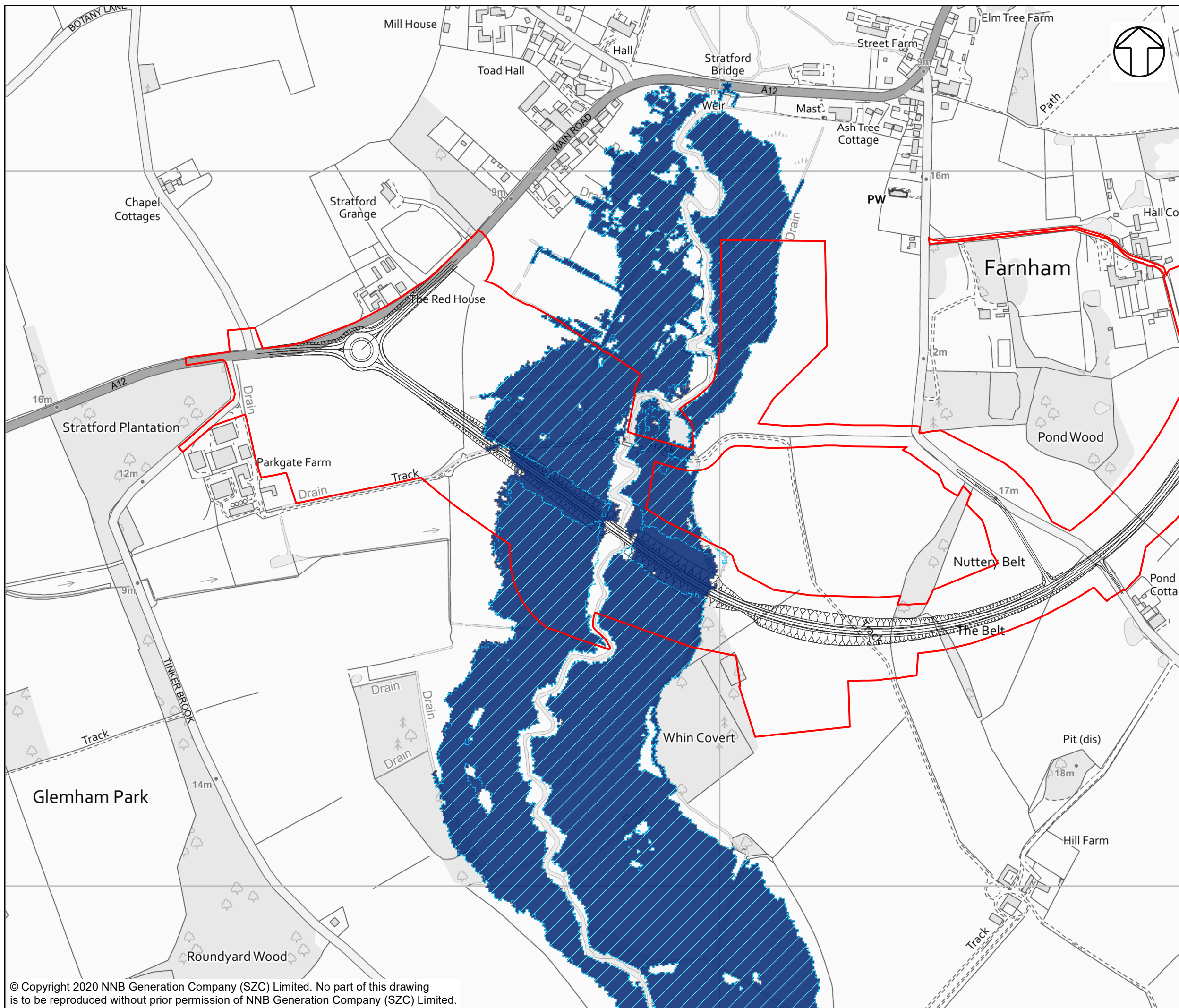

NOTES

KEY

- TWO VILLAGE BYPASS DEVELOPMENT SITE BOUNDARY
- TWO VILLAGE BYPASS ROAD LAYOUT
- WITH SCHEME 20YR +35% CC EVENT FLOOD EXTENT
- BASELINE 20YR +35% CC EVENT FLOOD EXTENT

NOT PROTECTIVELY MARKED

COPYRIGHT
 Reproduced from Ordnance Survey map with the permission of Ordnance Survey on behalf of the controller of Her Majesty's Stationery Office © Crown Copyright (2019). All Rights reserved. NNB GenCo 0100060408.



DOCUMENT:
 SIZEWELL C
 TWO VILLAGE BYPASS
 FLOOD RISK ASSESSMENT

DRAWING TITLE:
 DIFFERENCE IN FLOOD EXTENTS BASELINE
 20 YEAR + 35% CC VS WITH SCHEME
 20 YEAR + 35% CC

DRAWING NO:
 FIGURE C1

DATE: FEB 2020 **DRAWN:** E.H. **SCALE:** 1:5,000 @A3

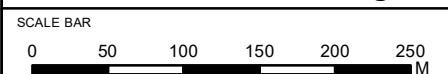

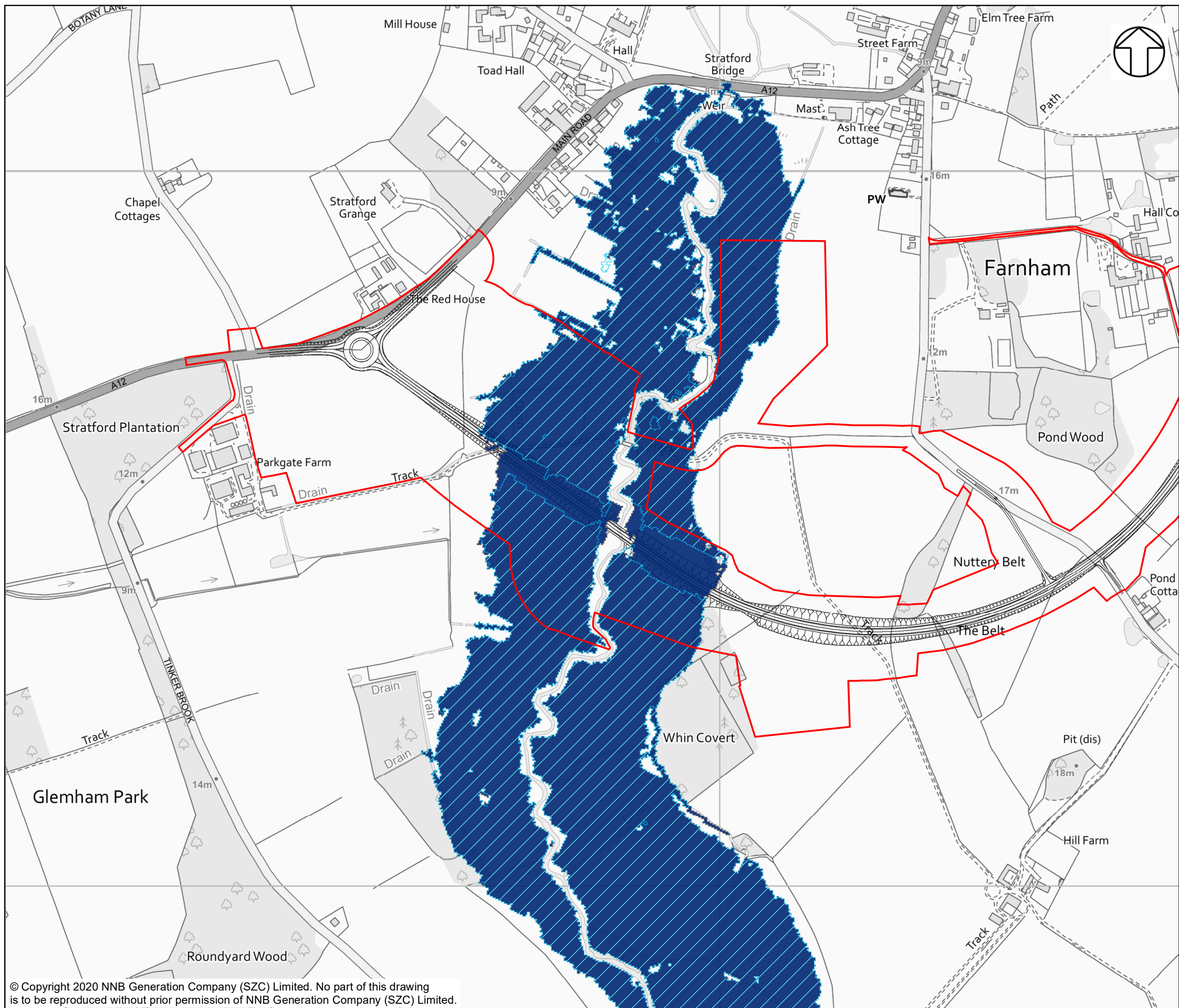

NOTES

KEY

- TWO VILLAGE BYPASS DEVELOPMENT SITE BOUNDARY
- TWO VILLAGE BYPASS ROAD LAYOUT
- WITH SCHEME 20YR +65%CC EVENT FLOOD EXTENT
- BASELINE 20YR +65%CC EVENT FLOOD EXTENT

NOT PROTECTIVELY MARKED

COPYRIGHT
 Reproduced from Ordnance Survey map with the permission of Ordnance Survey on behalf of the controller of Her Majesty's Stationery Office © Crown Copyright (2019). All Rights reserved. NNB GenCo 0100060408.



DOCUMENT:
 SIZEWELL C
 TWO VILLAGE BYPASS
 FLOOD RISK ASSESSMENT

DRAWING TITLE:
 DIFFERENCE IN FLOOD EXTENTS BASELINE
 20 YEAR + 65% CC VS WITH SCHEME
 20 YEAR + 65% CC

DRAWING NO:
 FIGURE C2

DATE: FEB 2020 **DRAWN:** E.H. **SCALE:** 1:5,000 @A3

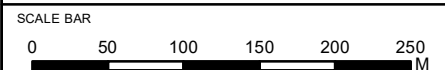

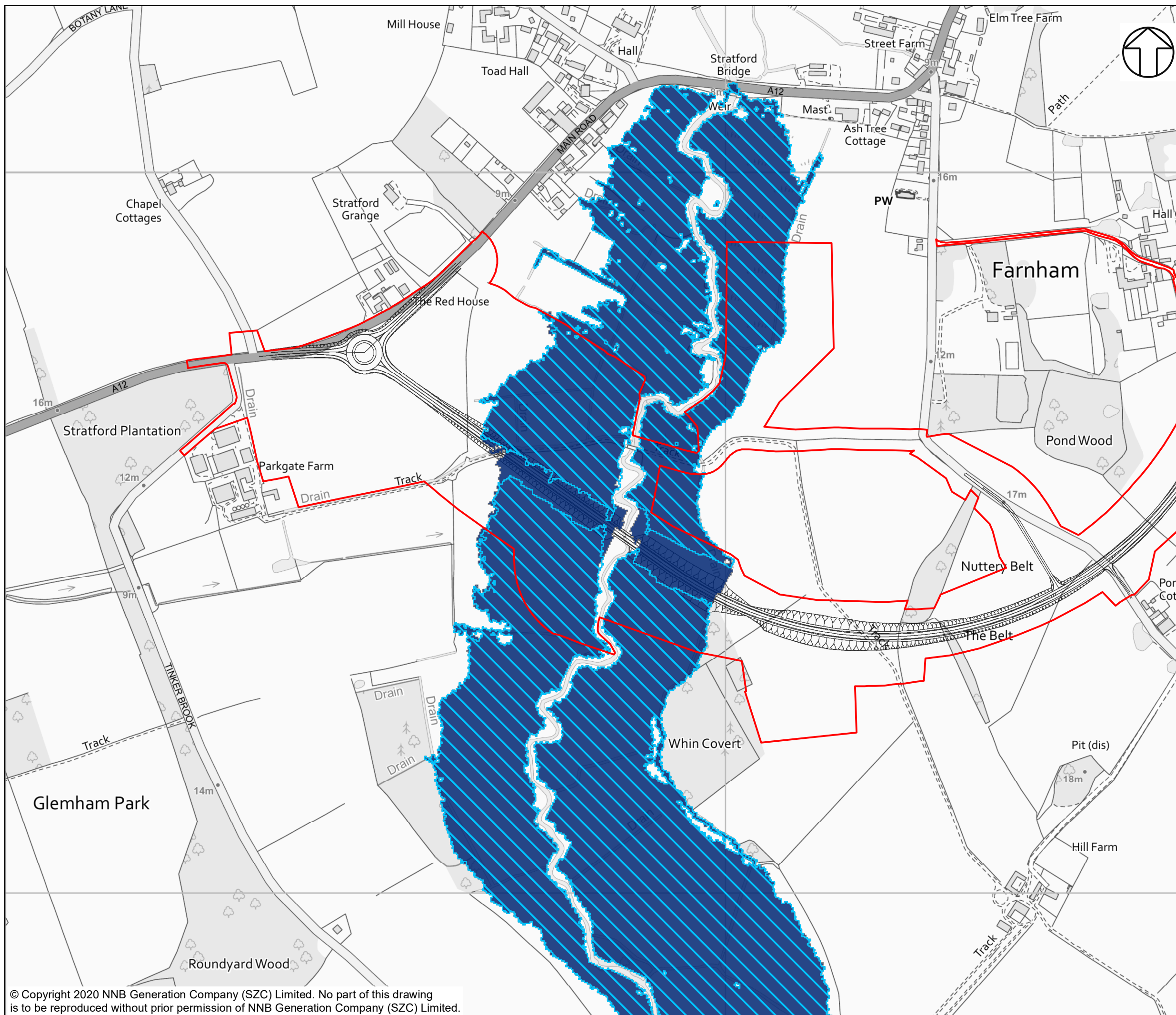

NOTES

KEY

- TWO VILLAGE BYPASS DEVELOPMENT SITE BOUNDARY
- TWO VILLAGE BYPASS ROAD LAYOUT
- WITH SCHEME 100YR +35% CC EVENT FLOOD EXTENT
- BASELINE 100YR +35% CC EVENT FLOOD EXTENT

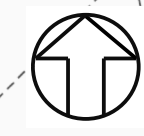

NOT PROTECTIVELY MARKED

COPYRIGHT
 Reproduced from Ordnance Survey map with the permission of Ordnance Survey on behalf of the controller of Her Majesty's Stationary Office © Crown Copyright (2019). All Rights reserved. NNB GenCo 0100060408.



DOCUMENT:
 SIZEWELL C
 TWO VILLAGE BYPASS
 FLOOD RISK ASSESSMENT

DRAWING TITLE:
 DIFFERENCE IN FLOOD EXTENTS BASELINE
 100 YEAR + 35% CC VS WITH SCHEME
 100 YEAR + 35% CC

DRAWING NO:
 FIGURE C3

DATE: FEB 2020 **DRAWN:** E.H. **SCALE:** 1:5,000 @A3

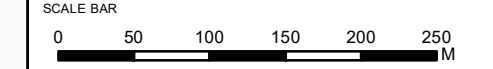

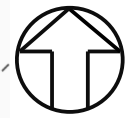
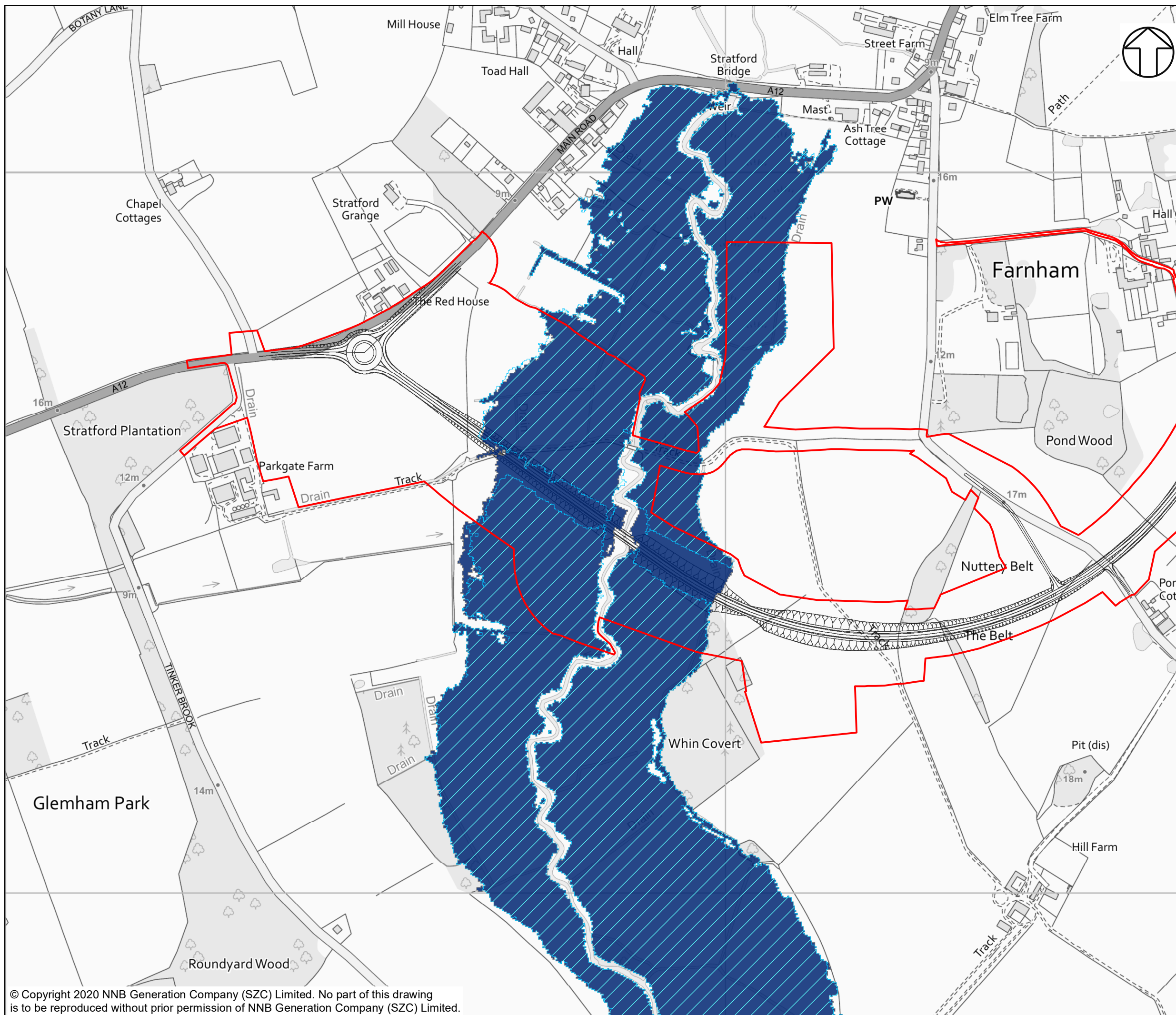

NOTES

KEY

- TWO VILLAGE BYPASS DEVELOPMENT SITE BOUNDARY
- TWO VILLAGE BYPASS ROAD LAYOUT
- WITH SCHEME 100YR +65%CC EVENT FLOOD EXTENT
- BASELINE 100YR +65%CC EVENT FLOOD EXTENT

NOT PROTECTIVELY MARKED

COPYRIGHT
 Reproduced from Ordnance Survey map with the permission of Ordnance Survey on behalf of the controller of Her Majesty's Stationary Office © Crown Copyright (2019). All Rights reserved. NNB GenCo 0100060408.



DOCUMENT:
 SIZEWELL C
 TWO VILLAGE BYPASS
 FLOOD RISK ASSESSMENT

DRAWING TITLE:
 DIFFERENCE IN FLOOD EXTENTS BASELINE
 100 YEAR + 65% CC VS WITH SCHEME
 100 YEAR + 65% CC

DRAWING NO:
 FIGURE C4

DATE: FEB 2020 **DRAWN:** E.H. **SCALE:** 1:5,000 @A3

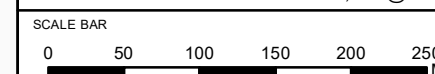

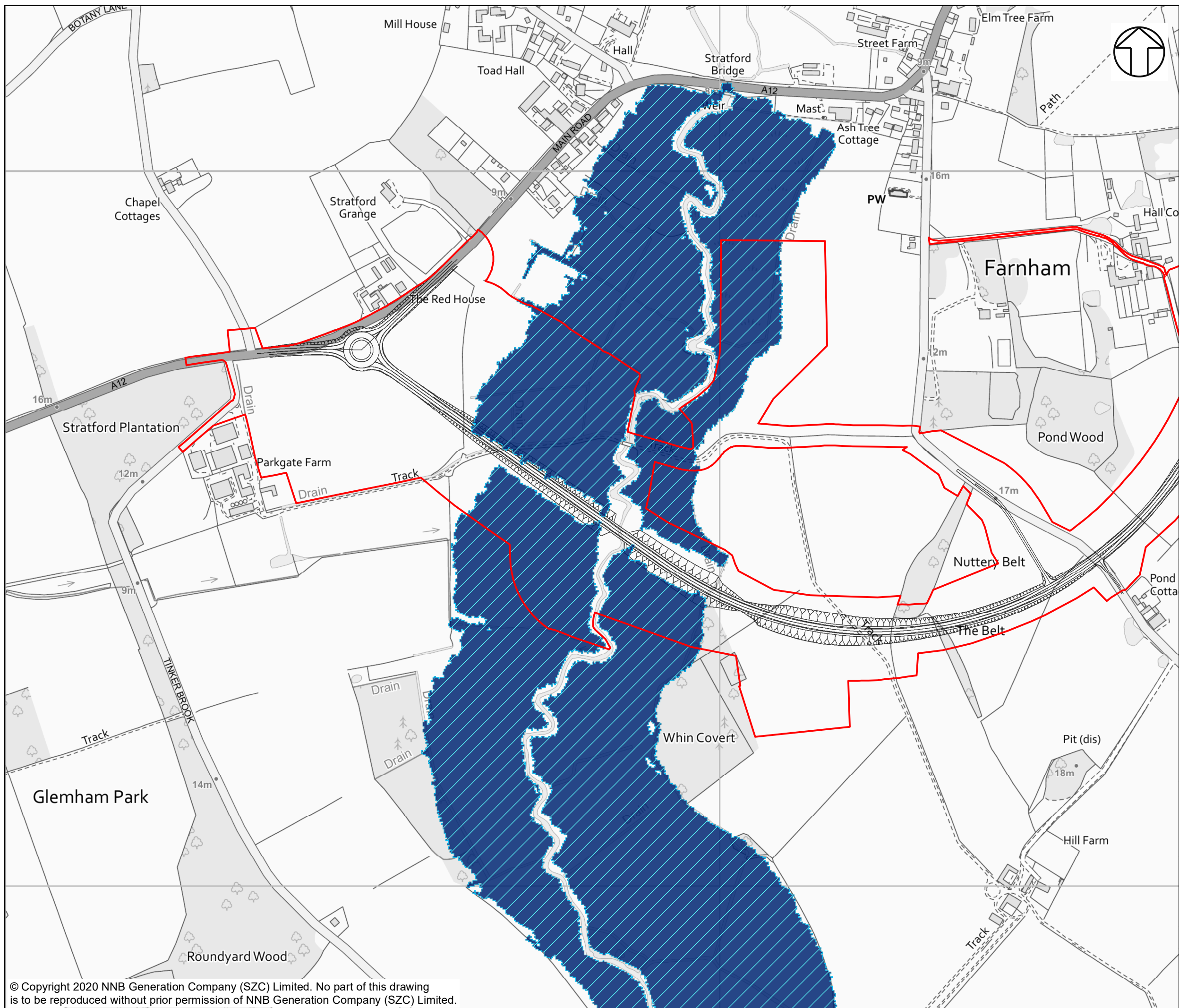

NOTES

KEY

- TWO VILLAGE BYPASS DEVELOPMENT SITE BOUNDARY
- TWO VILLAGE BYPASS ROAD LAYOUT
- WITH SCHEME 1000YR +35% CC EVENT FLOOD EXTENT
- BASELINE 1000YR +35% CC EVENT FLOOD EXTENT

NOT PROTECTIVELY MARKED

COPYRIGHT
 Reproduced from Ordnance Survey map with the permission of Ordnance Survey on behalf of the controller of Her Majesty's Stationery Office © Crown Copyright (2019). All Rights reserved. NNB GenCo 0100060408.



DOCUMENT:
 SIZEWELL C
 TWO VILLAGE BYPASS
 FLOOD RISK ASSESSMENT

DRAWING TITLE:
 DIFFERENCE IN FLOOD EXTENTS BASELINE
 1000 YEAR + 35% CC VS WITH SCHEME
 1000 YEAR + 35% CC

DRAWING NO:
 FIGURE C5

DATE: FEB 2020 **DRAWN:** E.H. **SCALE:** 1:5,000 @A3

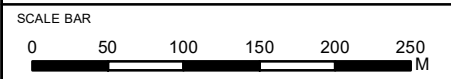

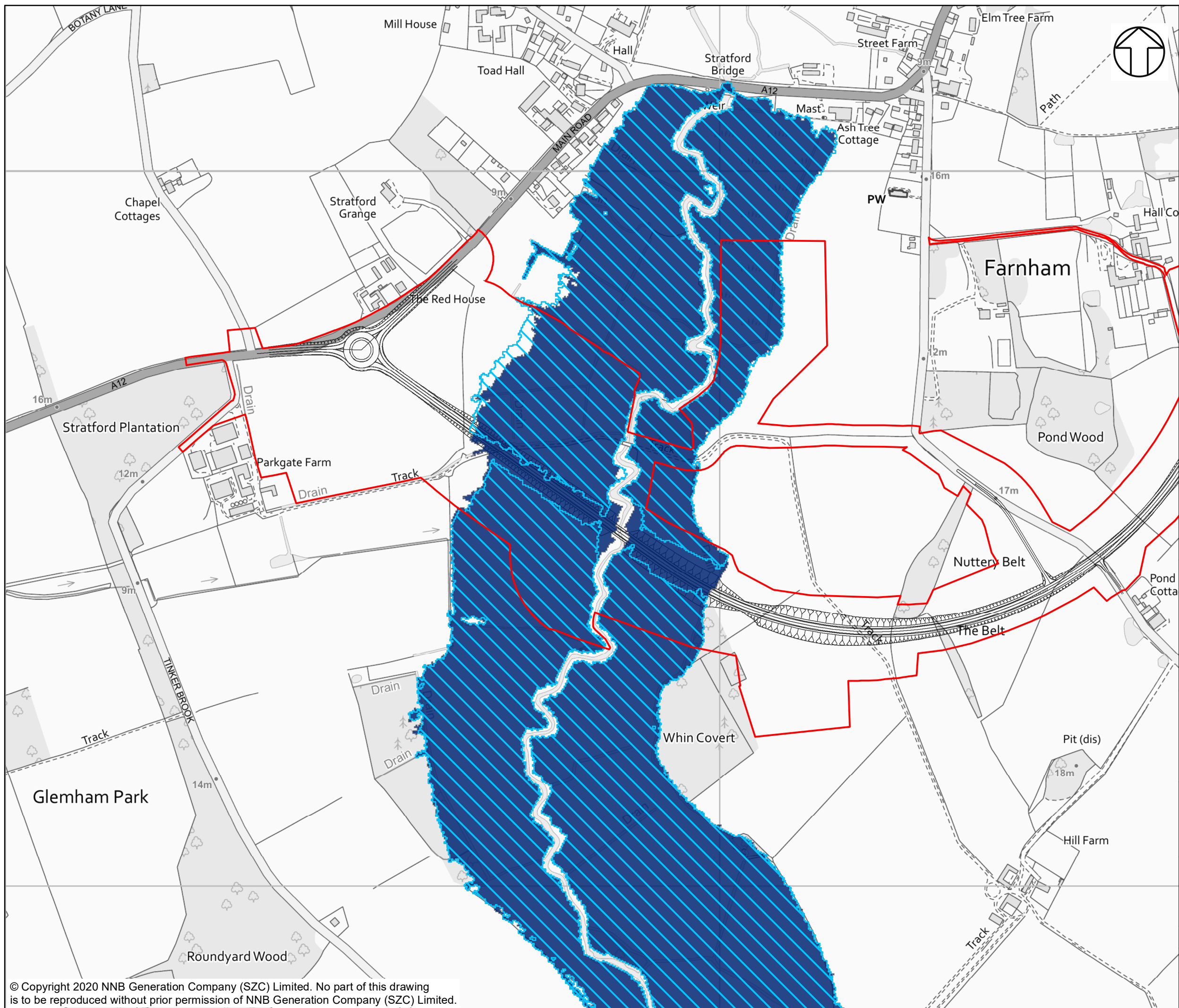

NOTES

KEY

- TWO VILLAGE BYPASS DEVELOPMENT SITE BOUNDARY
- TWO VILLAGE BYPASS ROAD LAYOUT
- WITH SCHEME 1000YR +65%CC EVENT FLOOD EVENT
- BASELINE 1000YR +65%CC EVENT FLOOD EXTENT

NOT PROTECTIVELY MARKED

COPYRIGHT
 Reproduced from Ordnance Survey map with the permission of Ordnance Survey on behalf of the controller of Her Majesty's Stationary Office © Crown Copyright (2019). All Rights reserved. NNB GenCo 0100060408.



DOCUMENT:
 SIZEWELL C
 TWO VILLAGE BYPASS
 FLOOD RISK ASSESSMENT

DRAWING TITLE:
 DIFFERENCE IN FLOOD EXTENTS BASELINE
 1000 YEAR + 65% CC VS WITH SCHEME
 1000 YEAR + 65% CC

DRAWING NO:
 FIGURE C6

DATE: FEB 2020 **DRAWN:** E.H. **SCALE:** 1:5,000 @A3

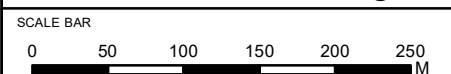

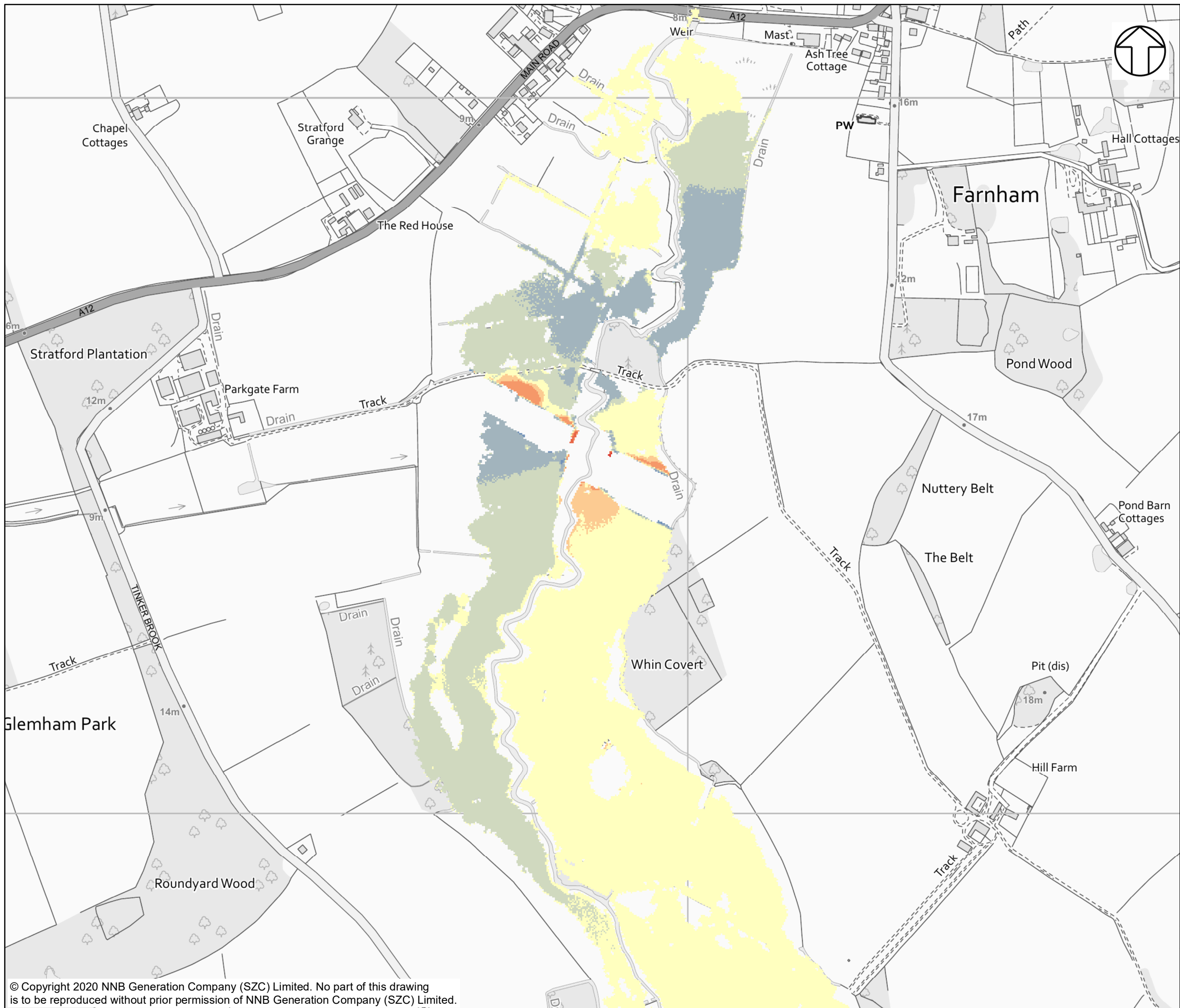

NOTES

KEY

DIFFERENCE 20 YEAR

DIFFERENCE IN FLOOD DEPTH (M)

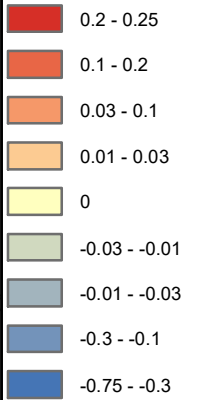

NOT PROTECTIVELY MARKED

COPYRIGHT
 Reproduced from Ordnance Survey map with the permission of Ordnance Survey on behalf of the controller of Her Majesty's Stationary Office © Crown Copyright (2019). All Rights reserved. NNB GenCo 0100060408.



DOCUMENT:
 SIZEWELL C
 TWO VILLAGE BYPASS
 FLUVIAL MODEL RESULTS

DRAWING TITLE:
 DIFFERENCE IN FLOOD DEPTH 20 YEAR

DRAWING NO:
 FIGURE C.7

DATE: FEB 2020 DRAWN: E.H. SCALE: 1:5,000 @A3

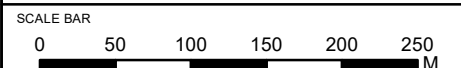

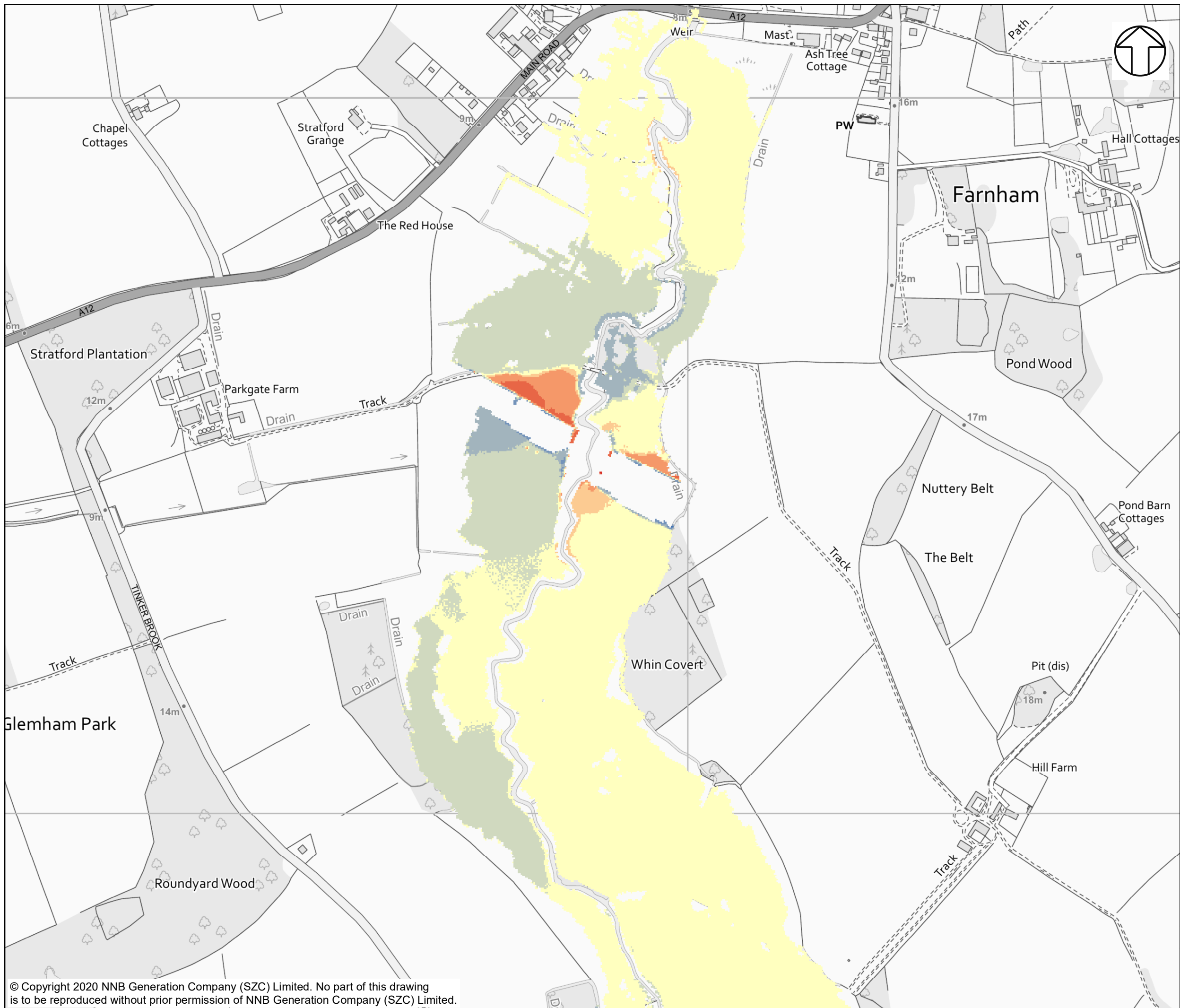

NOTES

KEY

DIFFERENCE 20 YEAR +35%CC

DIFFERENCE IN FLOOD DEPTH (M)

- 0.3 - 0.31
- 0.1 - 0.3
- 0.03 - 0.1
- 0.01 - 0.03
- 0
- 0.03 - -0.01
- 0.1 - -0.03
- 0.3 - -0.1
- 0.75 - -0.3



NOT PROTECTIVELY MARKED

COPYRIGHT
 Reproduced from Ordnance Survey map with the permission of Ordnance Survey on behalf of the controller of Her Majesty's Stationary Office © Crown Copyright (2019). All Rights reserved. NNB GenCo 0100060408.



DOCUMENT:
 SIZEWELL C
 TWO VILLAGE BYPASS
 FLUVIAL MODEL RESULTS

DRAWING TITLE:
 DIFFERENCE IN FLOOD DEPTH 20 YEAR +35%CC

DRAWING NO:
 FIGURE C.8

DATE: FEB 2020 DRAWN: E.H. SCALE: 1:5,000 @A3

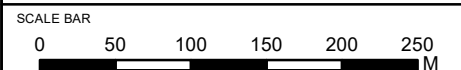

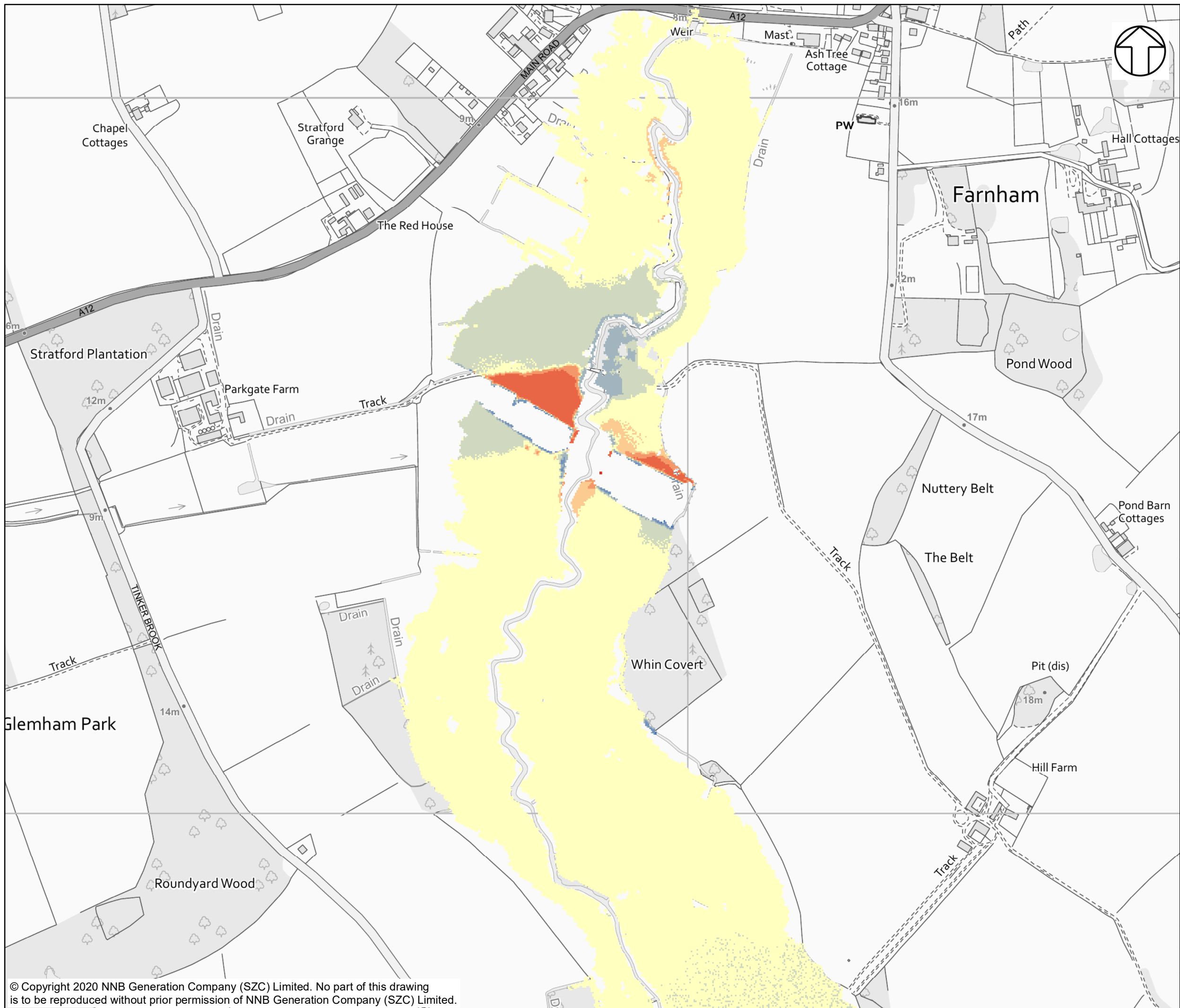

NOTES

KEY

DIFFERENCE 20 YEAR +65CC

DIFFERENCE IN FLOOD DEPTH (M)

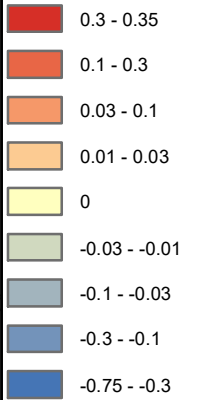

NOT PROTECTIVELY MARKED

COPYRIGHT
 Reproduced from Ordnance Survey map with the permission of Ordnance Survey on behalf of the controller of Her Majesty's Stationary Office © Crown Copyright (2019). All Rights reserved. NNB GenCo 0100060408.



DOCUMENT:
 SIZEWELL C
 TWO VILLAGE BYPASS
 FLUVIAL MODEL RESULTS

DRAWING TITLE:
 DIFFERENCE IN FLOOD DEPTH
 20 YEAR +65CC

DRAWING NO:
 FIGURE C.9

DATE: FEB 2020 **DRAWN:** E.H. **SCALE:** 1:5,000 @A3

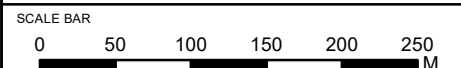

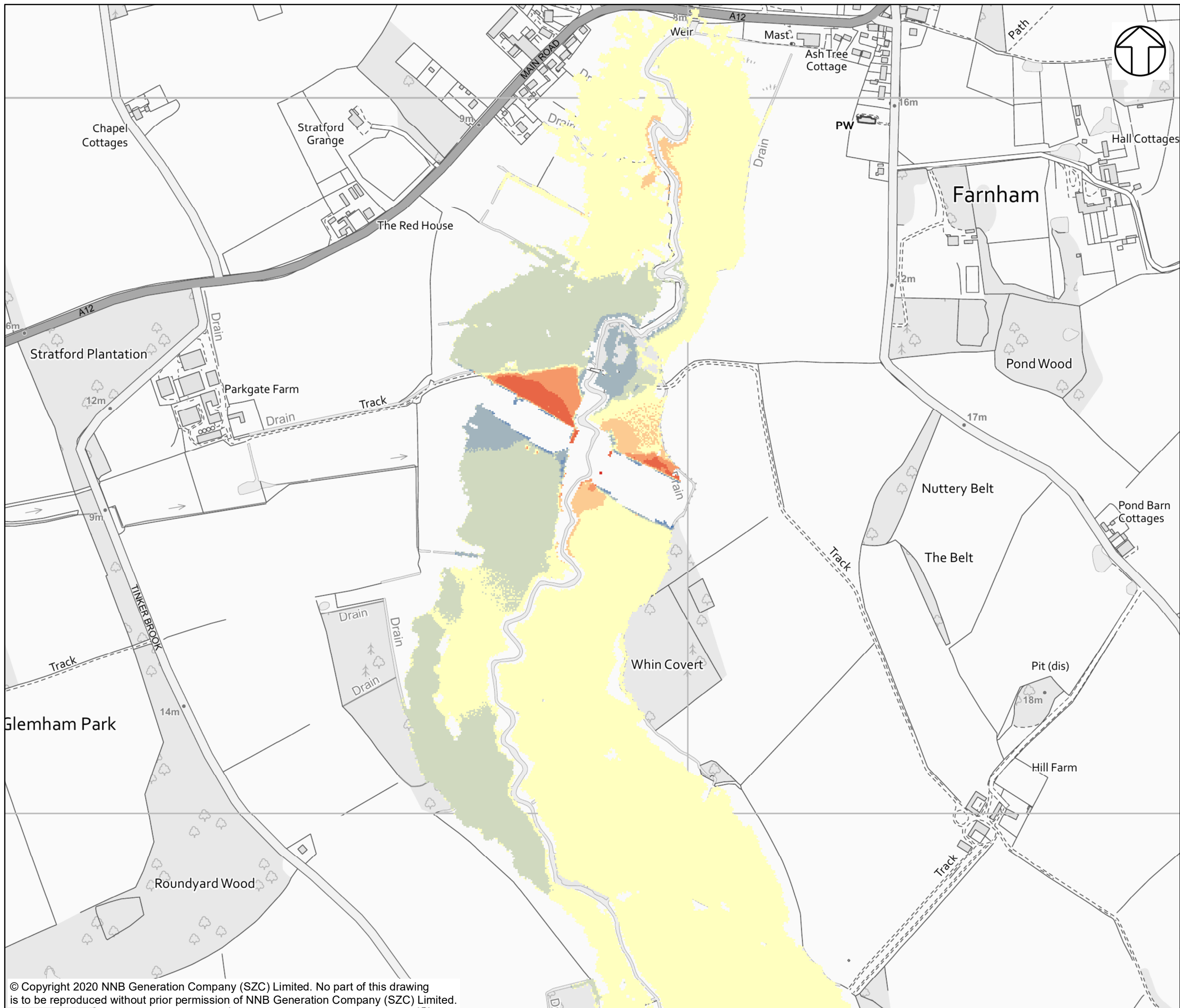

NOTES

KEY

DIFFERENCE 100 YEAR

DIFFERENCE IN FLOOD DEPTH (M)

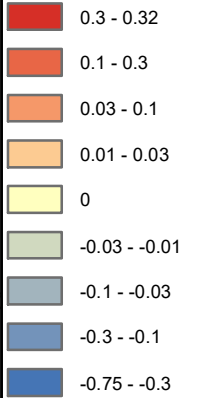

NOT PROTECTIVELY MARKED

COPYRIGHT
 Reproduced from Ordnance Survey map with the permission of Ordnance Survey on behalf of the controller of Her Majesty's Stationery Office © Crown Copyright (2019). All Rights reserved. NNB GenCo 0100060408.



DOCUMENT:
 SIZEWELL C
 TWO VILLAGE BYPASS
 FLUVIAL MODEL RESULTS

DRAWING TITLE:
 DIFFERENCE IN FLOOD DEPTH 100 YEAR

DRAWING NO:
 FIGURE C.10

DATE: FEB 2020 **DRAWN:** E.H. **SCALE:** 1:5,000 @A3

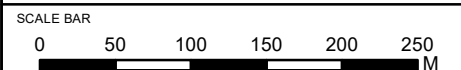

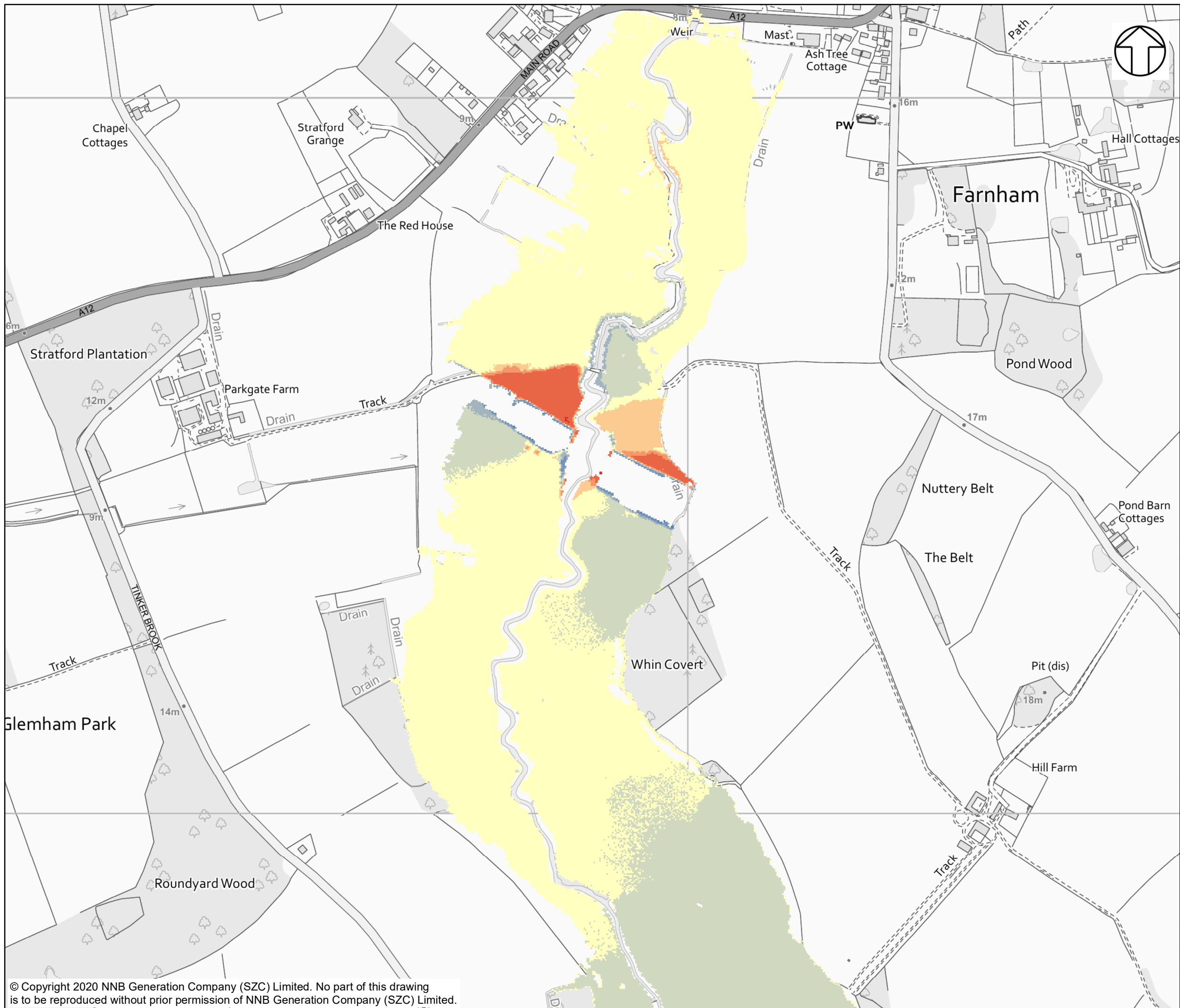

NOTES

KEY

DIFFERENCE 100 YEAR +35%CC

DIFFERENCE IN FLOOD DEPTH (M)

- 0.3 - 0.35
- 0.1 - 0.3
- 0.03 - 0.1
- 0.01 - 0.03
- 0
- 0.03 - -0.01
- 0.1 - -0.03
- 0.3 - -0.1
- 0.75 - -0.3



NOT PROTECTIVELY MARKED

COPYRIGHT
 Reproduced from Ordnance Survey map with the permission of Ordnance Survey on behalf of the controller of Her Majesty's Stationery Office © Crown Copyright (2019). All Rights reserved. NNB GenCo 0100060408.



DOCUMENT:
 SIZEWELL C
 TWO VILLAGE BYPASS
 FLUVIAL MODEL RESULTS

DRAWING TITLE:
 DIFFERENCE IN FLOOD DEPTH 100 YEAR +35%CC

DRAWING NO:
 FIGURE C.11

DATE: FEB 2020 **DRAWN:** E.H. **SCALE:** 1:5,000 @A3

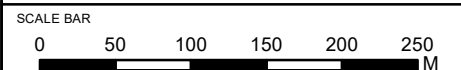

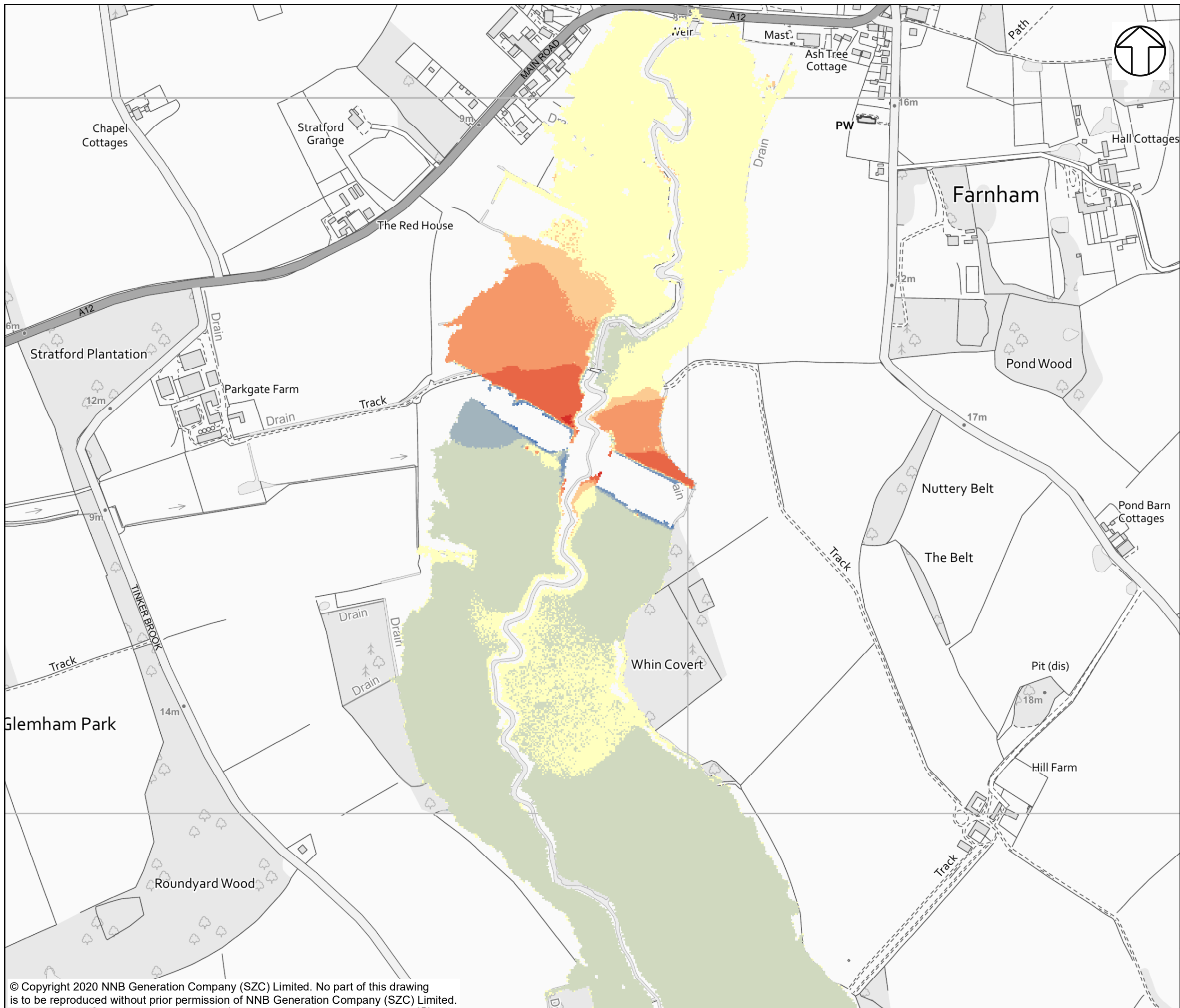

NOTES

KEY

**DIFFERENCE 100 YEAR +65CC
DIFFERENCE IN FLOOD DEPTH (M)**

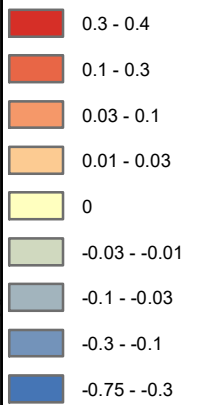

NOT PROTECTIVELY MARKED

COPYRIGHT
Reproduced from Ordnance Survey map with the permission of Ordnance Survey on behalf of the controller of Her Majesty's Stationary Office © Crown Copyright (2019). All Rights reserved. NNB GenCo 0100060408.



DOCUMENT:
SIZEWELL C
TWO VILLAGE BYPASS
FLUVIAL MODEL RESULTS

DRAWING TITLE:
DIFFERENCE IN FLOOD DEPTH
100 YEAR +65CC

DRAWING NO:
FIGURE C.12

DATE: FEB 2020 **DRAWN:** E.H. **SCALE:** 1:5,000 @A3

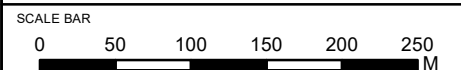

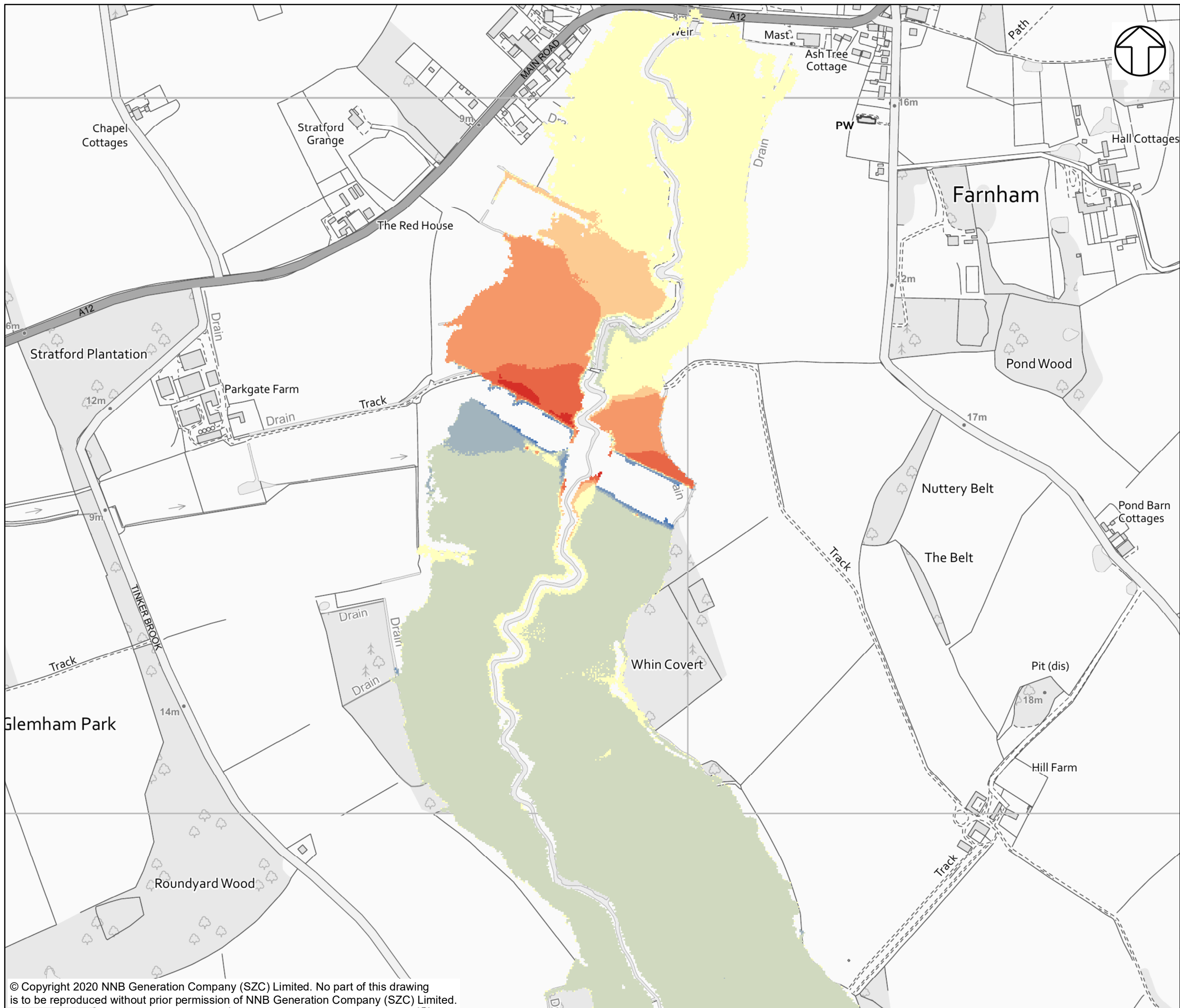

NOTES

KEY

DIFFERENCE 1000 YEAR

DIFFERENCE IN FLOOD DEPTH (M)

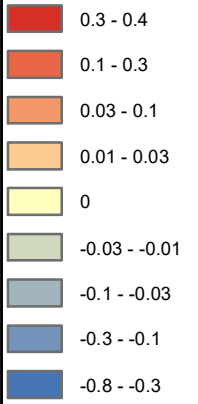

NOT PROTECTIVELY MARKED

COPYRIGHT
 Reproduced from Ordnance Survey map with the permission of Ordnance Survey on behalf of the controller of Her Majesty's Stationary Office © Crown Copyright (2019). All Rights reserved. NNB GenCo 0100060408.



DOCUMENT:
 SIZEWELL C
 TWO VILLAGE BYPASS
 FLUVIAL MODEL RESULTS

DRAWING TITLE:
 DIFFERENCE IN FLOOD DEPTH 1000 YEAR

DRAWING NO:
 FIGURE C.13

DATE: FEB 2020 DRAWN: E.H. SCALE: 1:5,000 @A3

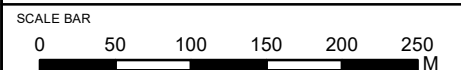

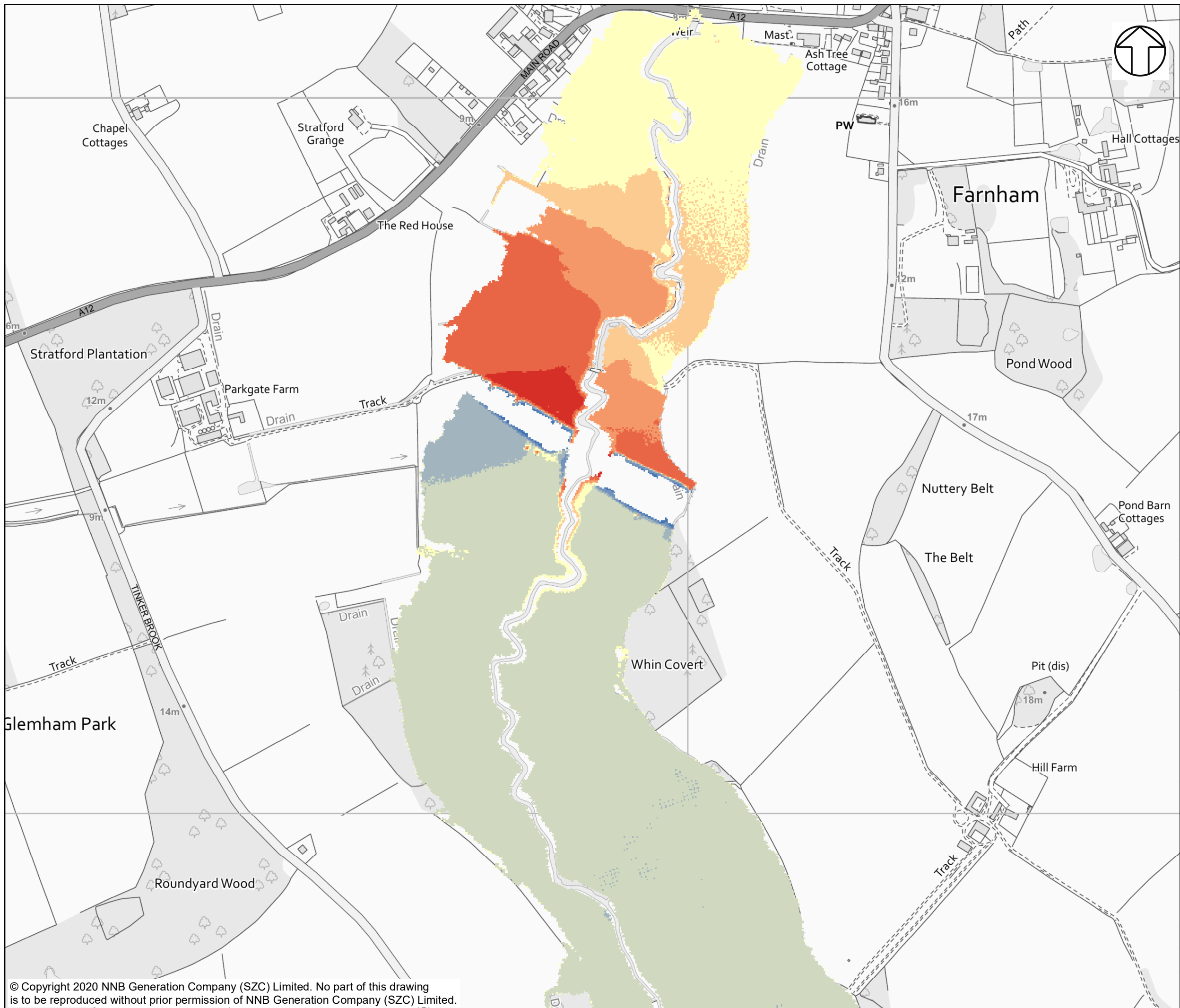

NOTES

KEY

DIFFERENCE 1000 YEAR +35%CC

DIFFERENCE IN FLOOD DEPTH (M)

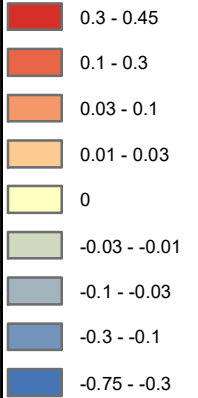

NOT PROTECTIVELY MARKED

COPYRIGHT
 Reproduced from Ordnance Survey map with the permission of Ordnance Survey on behalf of the controller of Her Majesty's Stationary Office © Crown Copyright (2019). All Rights reserved. NNB GenCo 0100060408.



DOCUMENT:
 SIZEWELL C
 TWO VILLAGE BYPASS
 FLUVIAL MODEL RESULTS

DRAWING TITLE:
 DIFFERENCE IN FLOOD DEPTH
 1000 YEAR +35%CC

DRAWING NO:
 FIGURE C.14

DATE: FEB 2020 DRAWN: E.H. SCALE: 1:5,000 @A3

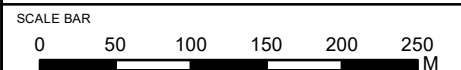

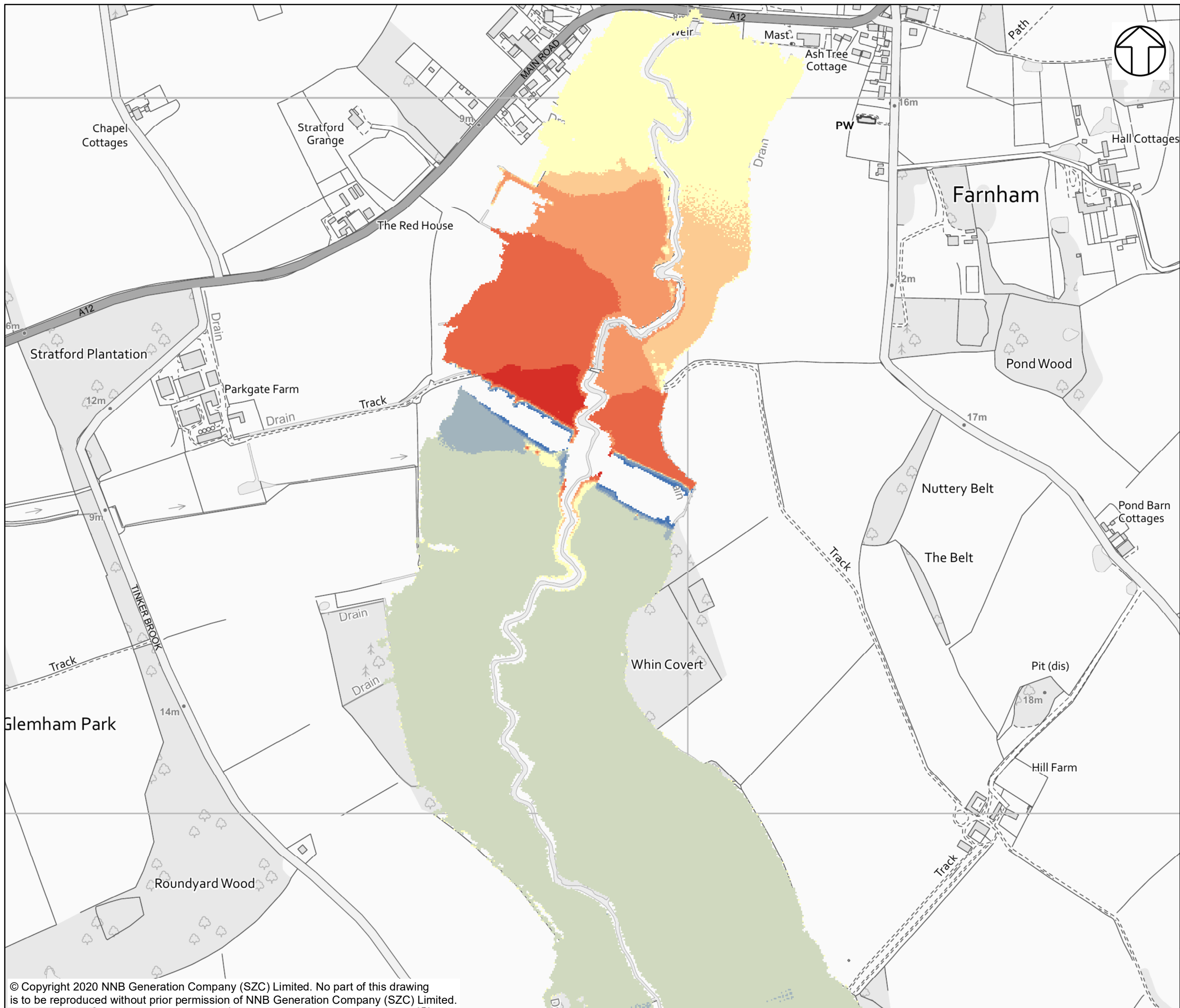

NOTES

KEY

DIFFERENCE 1000 YEAR +65%CC

DIFFERENCE IN FLOOD DEPTH (M)

- 0.3 - 0.5
- 0.1 - 0.3
- 0.03 - 0.1
- 0.01 - 0.03
- 0
- 0.03 - -0.01
- 0.1 - -0.03
- 0.3 - -0.1
- 0.75 - -0.3



NOT PROTECTIVELY MARKED

COPYRIGHT
 Reproduced from Ordnance Survey map with the permission of Ordnance Survey on behalf of the controller of Her Majesty's Stationary Office © Crown Copyright (2019). All Rights reserved. NNB GenCo 0100060408.



DOCUMENT:
 SIZEWELL C
 TWO VILLAGE BYPASS
 FLUVIAL MODEL RESULTS

DRAWING TITLE:
 DIFFERENCE IN FLOOD DEPTH
 1000 YEAR +65CC

DRAWING NO:
 FIGURE C.15

DATE: FEB 2020 **DRAWN:** E.H. **SCALE:** 1:5,000 @A3

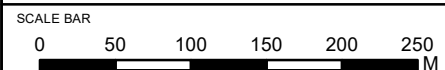

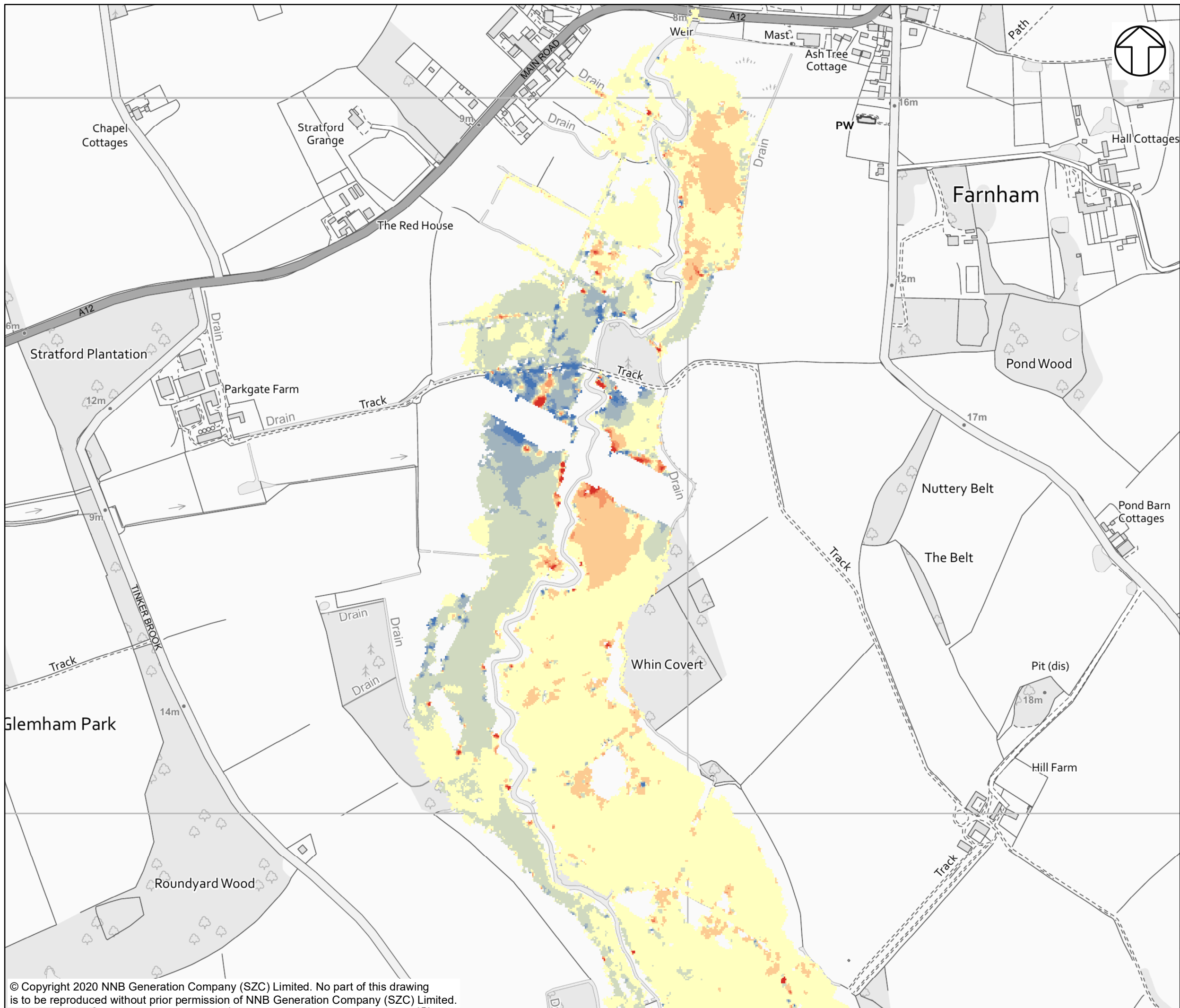

NOTES

KEY

DIFFERENCE 20 YEAR PRESENT DAY

DIFFERENCE IN FLOOD VELOCITY (m/s)

- 0.15 - 1.2
- 0.1 - 0.15
- 0.05 - 0.1
- 0.01 - 0.05
- 0.01 - 0.01
- 0.05 - -0.01
- 0.01 - -0.05
- 0.15 - -0.1
- 0.7 - -0.15



NOT PROTECTIVELY MARKED

COPYRIGHT
 Reproduced from Ordnance Survey map with the permission of Ordnance Survey on behalf of the controller of Her Majesty's Stationary Office © Crown Copyright (2019). All Rights reserved. NNB GenCo 0100060408.



DOCUMENT:
 SIZEWELL C
 TWO VILLAGE BYPASS
 FLUVIAL MODEL RESULTS

DRAWING TITLE:
 DIFFERENCE IN FLOOD VELOCITY BASELINE
 20 YEAR PRESENT DAY VS WITH SCHEME
 20 YEAR PRESENT DAY

DRAWING NO:
 FIGURE C.16

DATE: FEB 2020 **DRAWN:** E.H. **SCALE:** 1:5,000 @A3

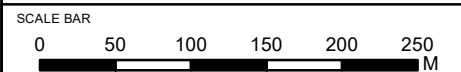

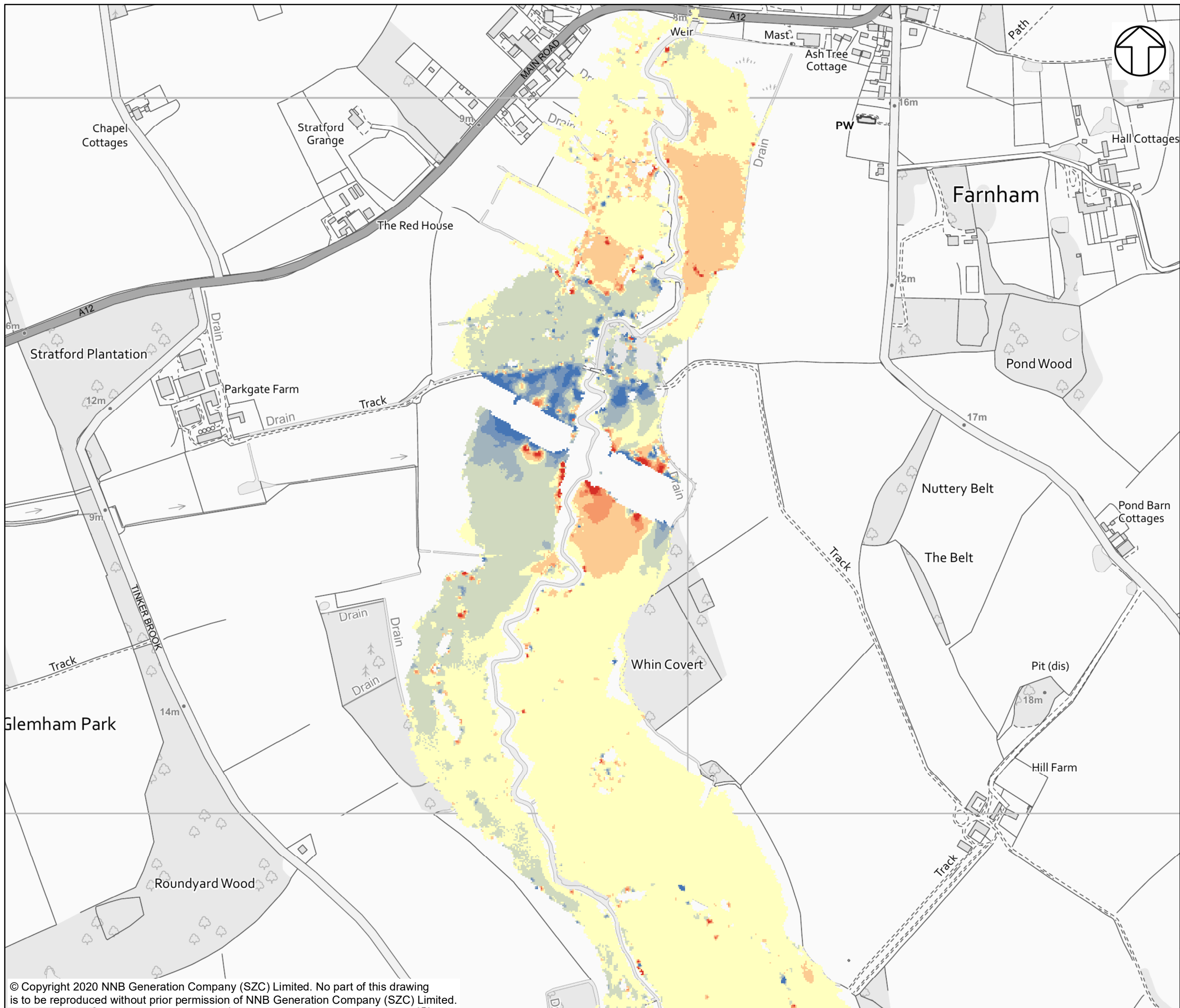

NOTES

KEY

DIFFERENCE 20 YEAR +35%CC

DIFFERENCE IN FLOOD VELOCITY (m/s)

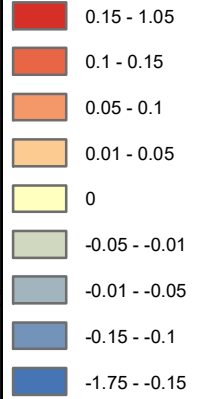

NOT PROTECTIVELY MARKED

COPYRIGHT
 Reproduced from Ordnance Survey map with the permission of Ordnance Survey on behalf of the controller of Her Majesty's Stationery Office © Crown Copyright (2019). All Rights reserved. NNB GenCo 0100060408.



DOCUMENT:
 SIZEWELL C
 TWO VILLAGE BYPASS
 FLUVIAL MODEL RESULTS

DRAWING TITLE:
 DIFFERENCE IN FLOOD VELOCITY BASELINE
 20 YEAR +35%CC VS WITH SCHEME
 20 YEAR +35%CC

DRAWING NO:
 FIGURE C.17

DATE: FEB 2020 DRAWN: E.H. SCALE: 1:5,000 @A3

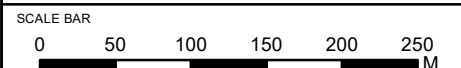

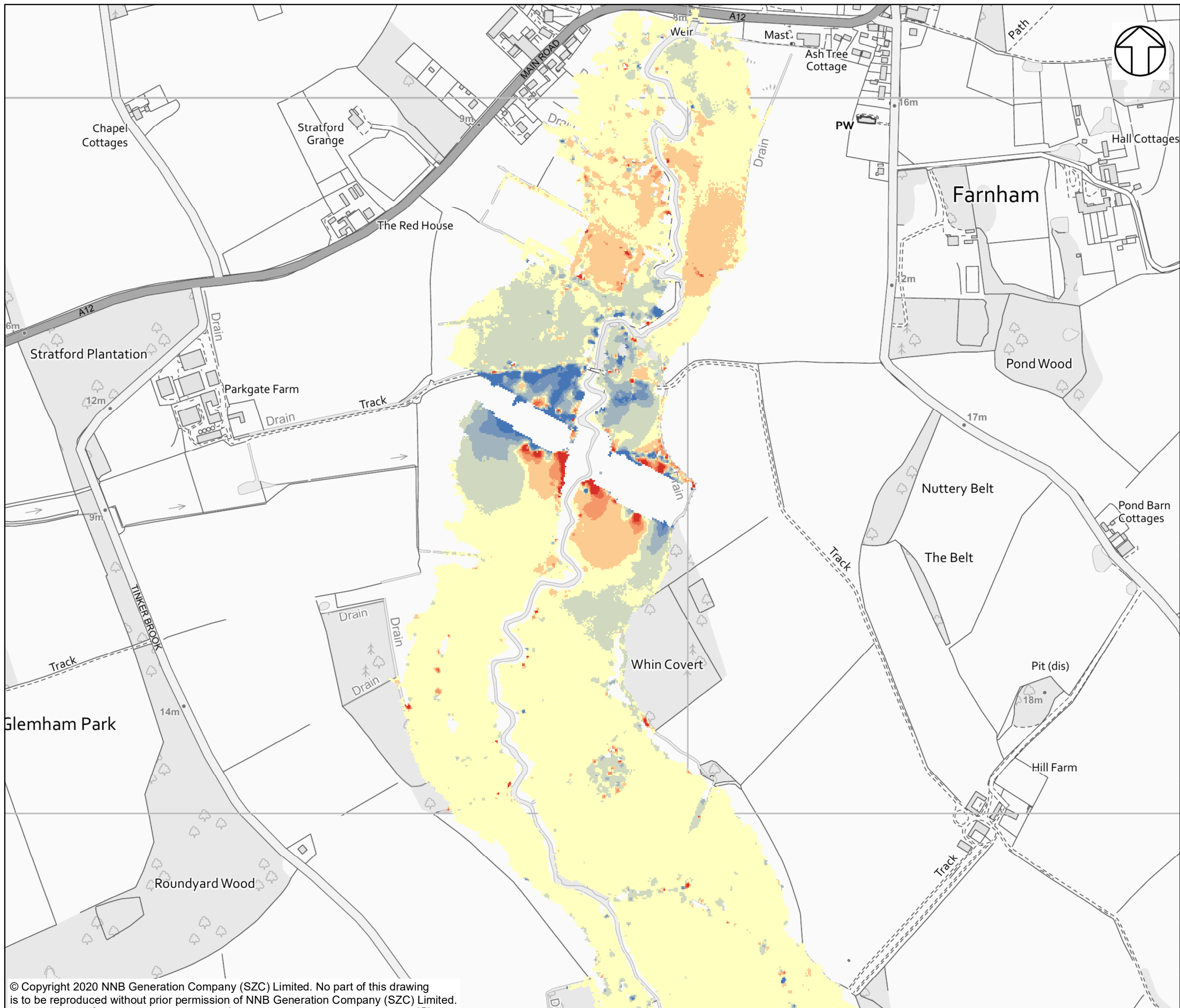

NOTES

KEY

DIFFERENCE 20 YEAR +65%CC

DIFFERENCE IN FLOOD VELOCITY (m/s)

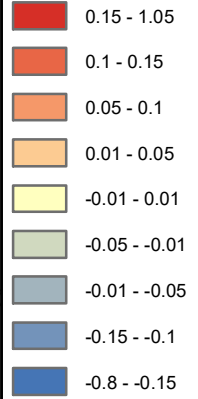

NOT PROTECTIVELY MARKED

COPYRIGHT
 Reproduced from Ordnance Survey map with the permission of Ordnance Survey on behalf of the controller of Her Majesty's Stationary Office © Crown Copyright (2019). All Rights reserved. NNB GenCo 0100060408.



DOCUMENT:
 SIZEWELL C
 TWO VILLAGE BYPASS
 FLUVIAL MODEL RESULTS

DRAWING TITLE:
 DIFFERENCE IN FLOOD VELOCITY BASELINE
 20 YEAR +65%CC VS WITH SCHEME
 20 YEAR +65%CC

DRAWING NO:
 FIGURE C.18

DATE: FEB 2020 **DRAWN:** E.H. **SCALE:** 1:5,000 @A3

