



The Sizewell C Project

5.5 Two Village Bypass Flood Risk Assessment Appendix A Two Village Bypass Modelling Report - Appendix B Part 2 of 2

Revision: 1.0
Applicable Regulation: Regulation 5(2)(e)
PINS Reference Number: EN010012

May 2020

Planning Act 2008
Infrastructure Planning (Applications: Prescribed
Forms and Procedure) Regulations 2009



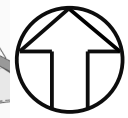
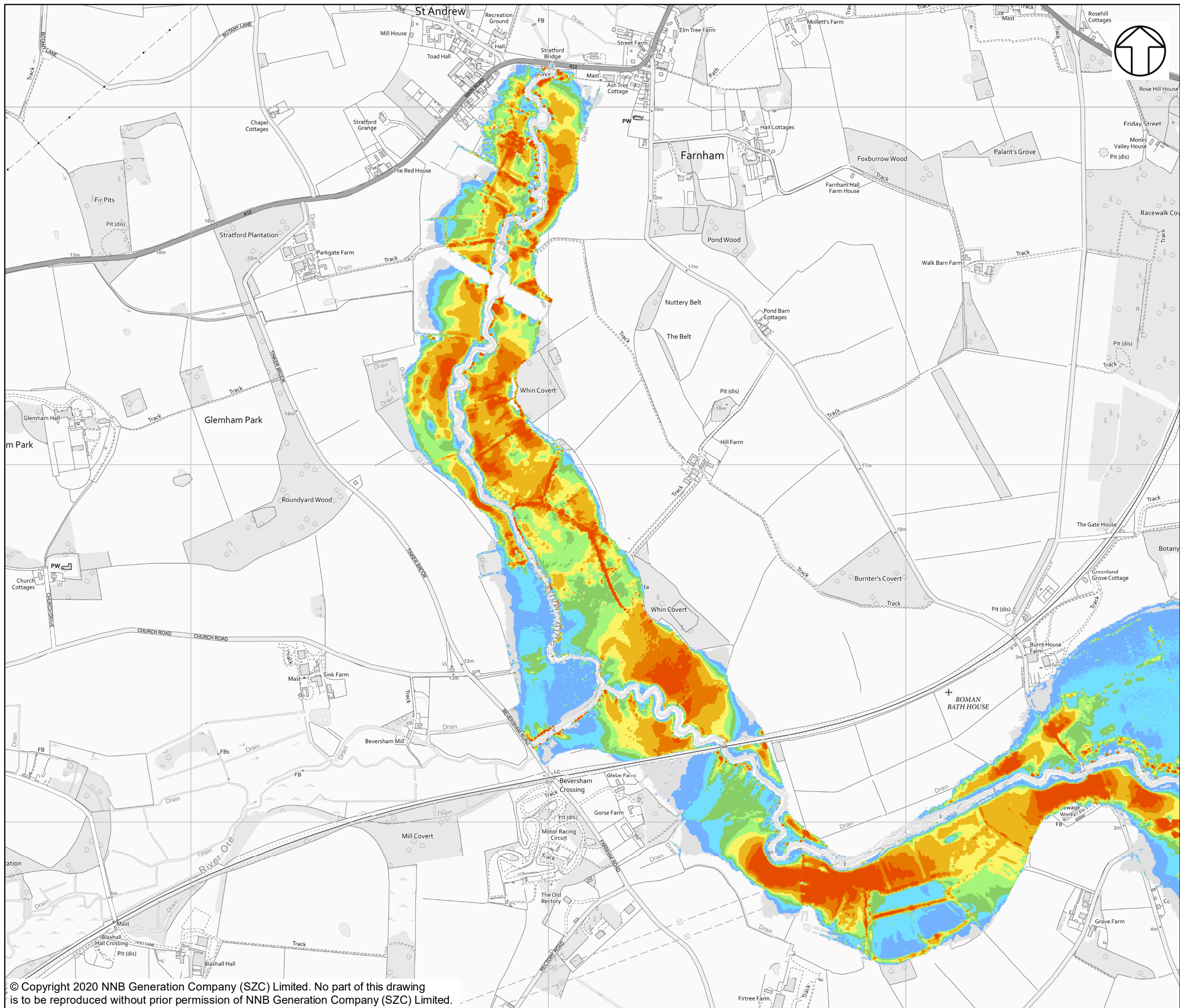

NOTES

KEY

WITH SCHEME 1000 YEAR PRESENT DAY

FLOOD VELOCITY (M/S)

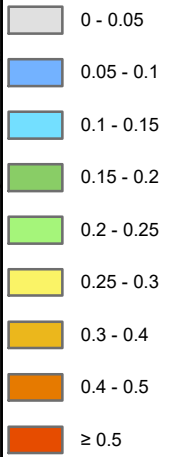

NOT PROTECTIVELY MARKED

COPYRIGHT

Reproduced from Ordnance Survey map with the permission of Ordnance Survey on behalf of the controller of Her Majesty's Stationary Office © Crown Copyright (2019). All Rights reserved. NNB GenCo 0100060408.



DOCUMENT:
SIZEWELL C
TWO VILLAGE BYPASS
FLUVIAL MODEL RESULTS

DRAWING TITLE:
WITH SCHEME FLOOD VELOCITY
1000 YEAR PRESENT DAY

DRAWING NO:
FIGURE B.16

DATE: JAN 2020 DRAWN: P.S. SCALE: 1:10,000 @A3

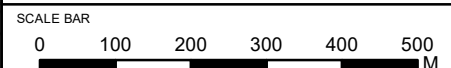

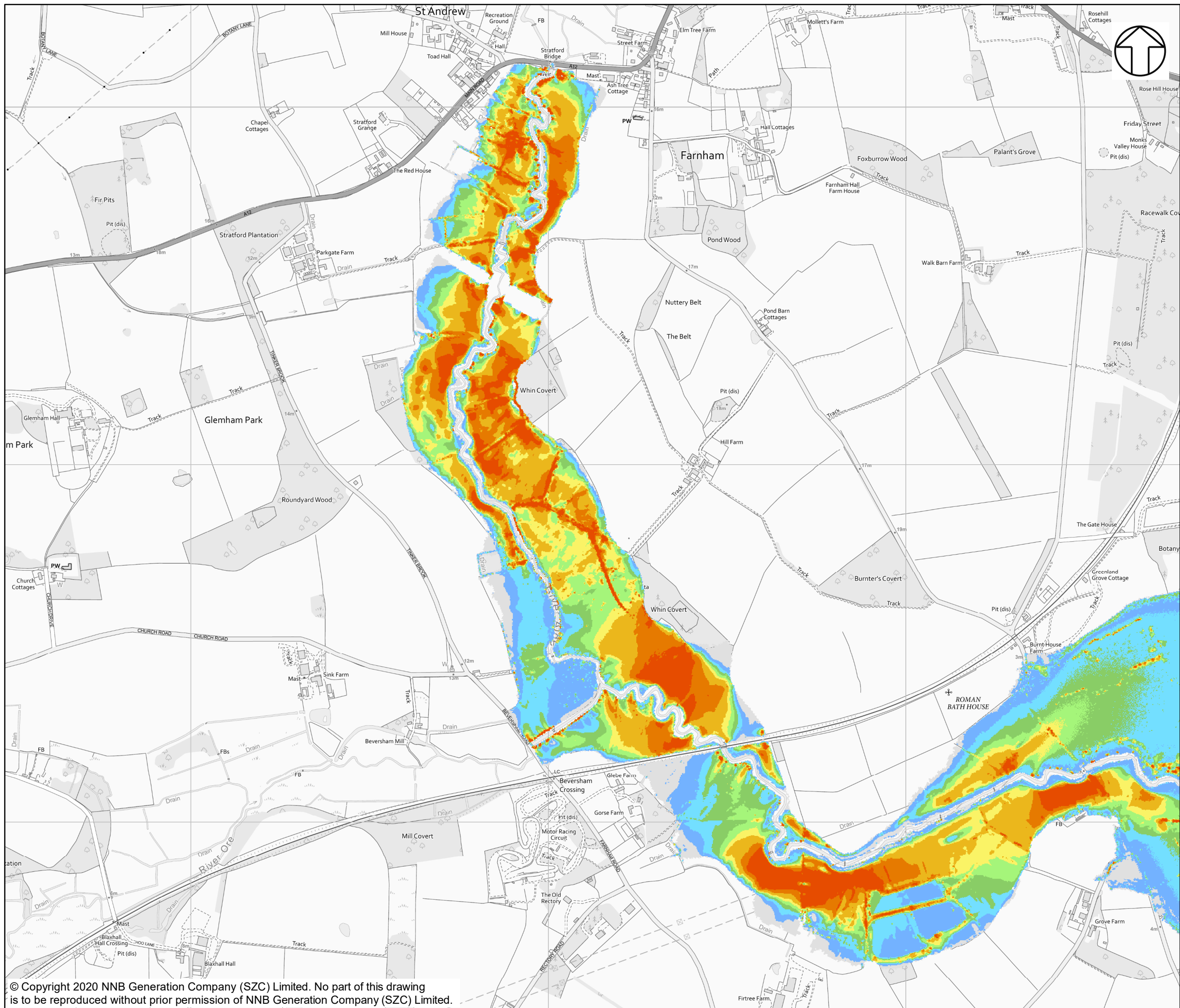

NOTES

KEY

WITH SCHEME 1000 YEAR +35CC

FLOOD VELOCITY (M/S)

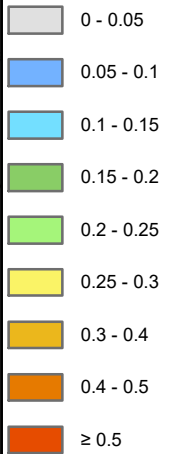

NOT PROTECTIVELY MARKED

COPYRIGHT

Reproduced from Ordnance Survey map with the permission of Ordnance Survey on behalf of the controller of Her Majesty's Stationery Office © Crown Copyright (2019). All Rights reserved. NNB GenCo 0100060408.



DOCUMENT:
SIZEWELL C
TWO VILLAGE BYPASS
FLUVIAL MODEL RESULTS

DRAWING TITLE:
WITH SCHEME FLOOD VELOCITY
1000 YEAR +35CC

DRAWING NO:
FIGURE B.17

DATE: **JAN 2020** DRAWN: **P.S.** SCALE: **1:10,000 @A3**

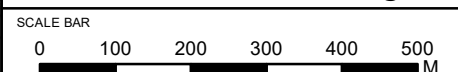

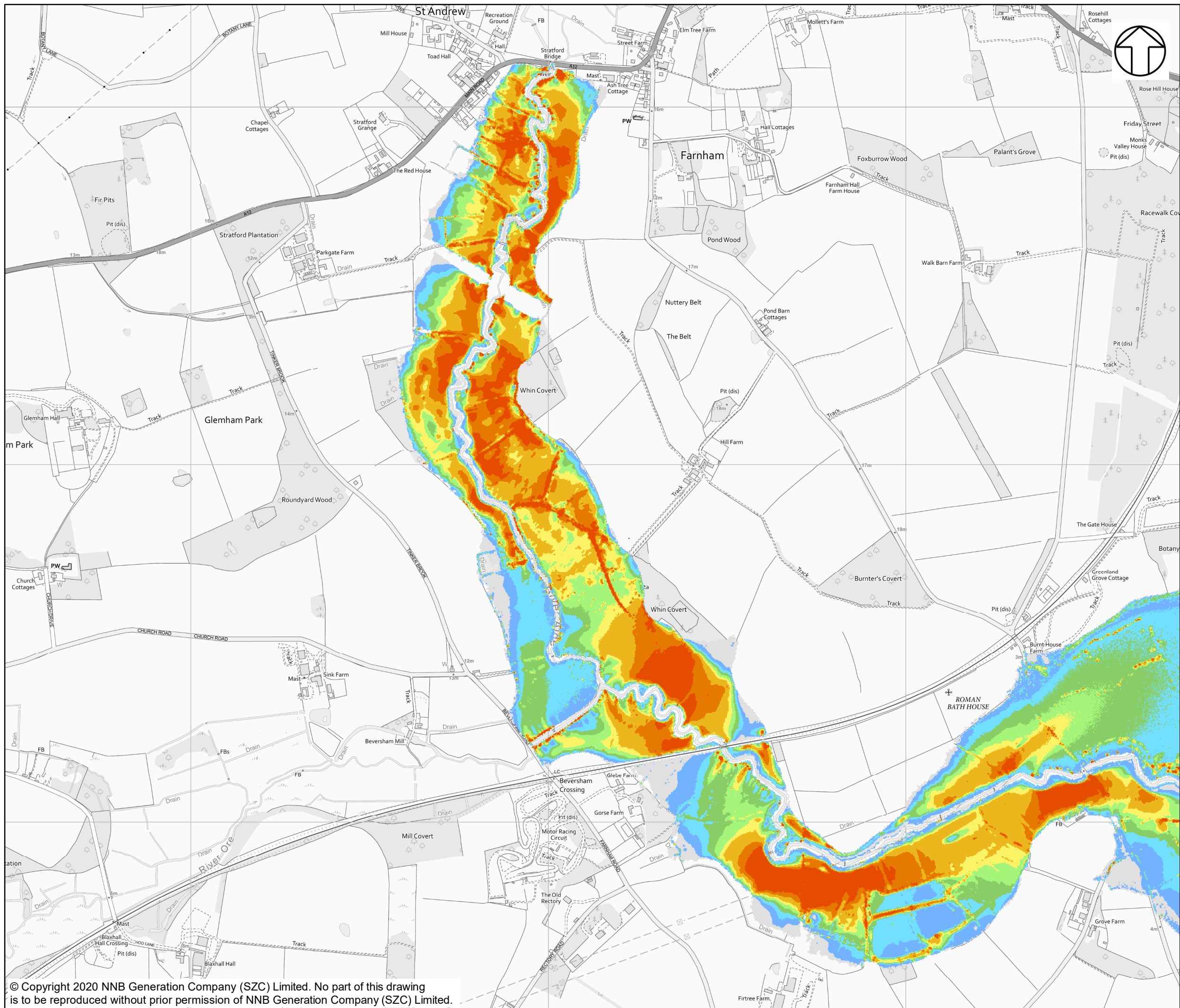

NOTES

KEY

WITH SCHEME 1000 YEAR +65CC

FLOOD VELOCITY (M/S)

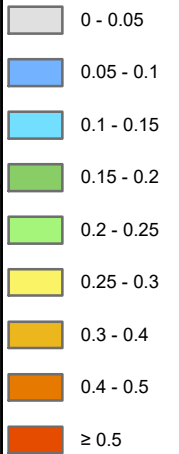

NOT PROTECTIVELY MARKED

COPYRIGHT

Reproduced from Ordnance Survey map with the permission of Ordnance Survey on behalf of the controller of Her Majesty's Stationery Office © Crown Copyright (2019). All Rights reserved. NNB GenCo 0100060408.



DOCUMENT:
 SIZEWELL C
 TWO VILLAGE BYPASS
 FLUVIAL MODEL RESULTS

DRAWING TITLE:
 WITH SCHEME FLOOD VELOCITY
 1000 YEAR +65CC

DRAWING NO:
 FIGURE B.18

DATE: JAN 2020 **DRAWN:** P.S. **SCALE:** 1:10,000 @A3

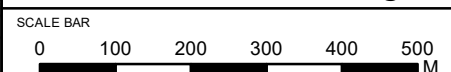

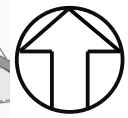
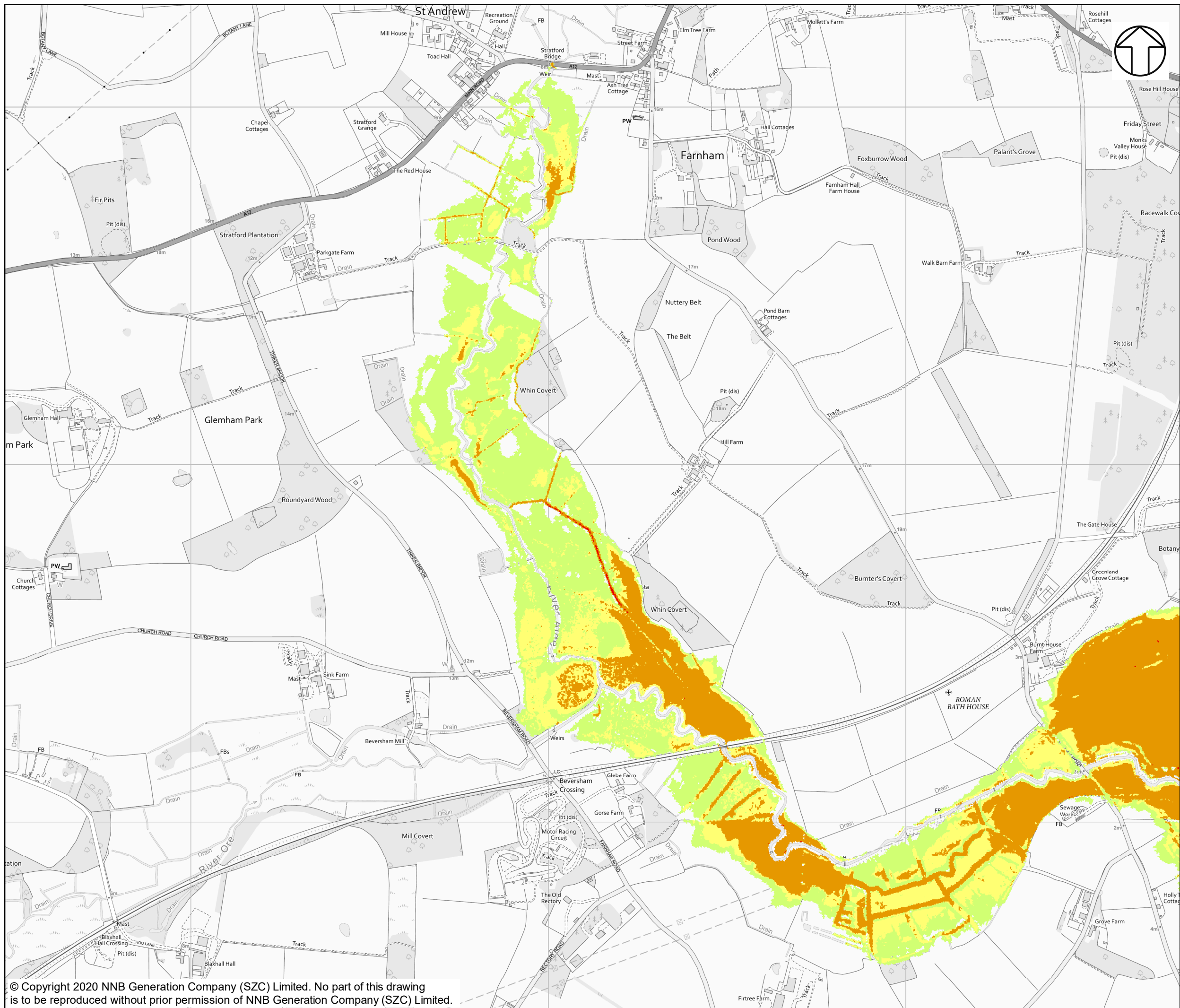

NOTES

KEY

WITH SCHEME 20 YEAR PRESENT DAY

FLOOD HAZARD

- LESS THAN 0.75 (LOW HAZARD)
- BETWEEN 0.75 AND 1.25 (DANGER FOR SOME)
- BETWEEN 1.25 AND 2.0 (DANGER FOR MOST)
- GREATER THAN 2.0 (DANGER FOR ALL)

NOT PROTECTIVELY MARKED

COPYRIGHT

Reproduced from Ordnance Survey map with the permission of Ordnance Survey on behalf of the controller of Her Majesty's Stationery Office © Crown Copyright (2019). All Rights reserved. NNB GenCo 0100060408.



DOCUMENT:
 SIZEWELL C
 TWO VILLAGE BYPASS
 FLUVIAL MODEL RESULTS

DRAWING TITLE:
 WITH SCHEME FLOOD HAZARD
 20 YEAR PRESENT DAY

DRAWING NO:
 FIGURE B.19

DATE: JAN 2020 DRAWN: P.S. SCALE: 1:10,000 @A3

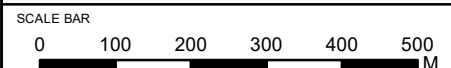

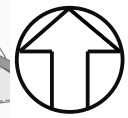
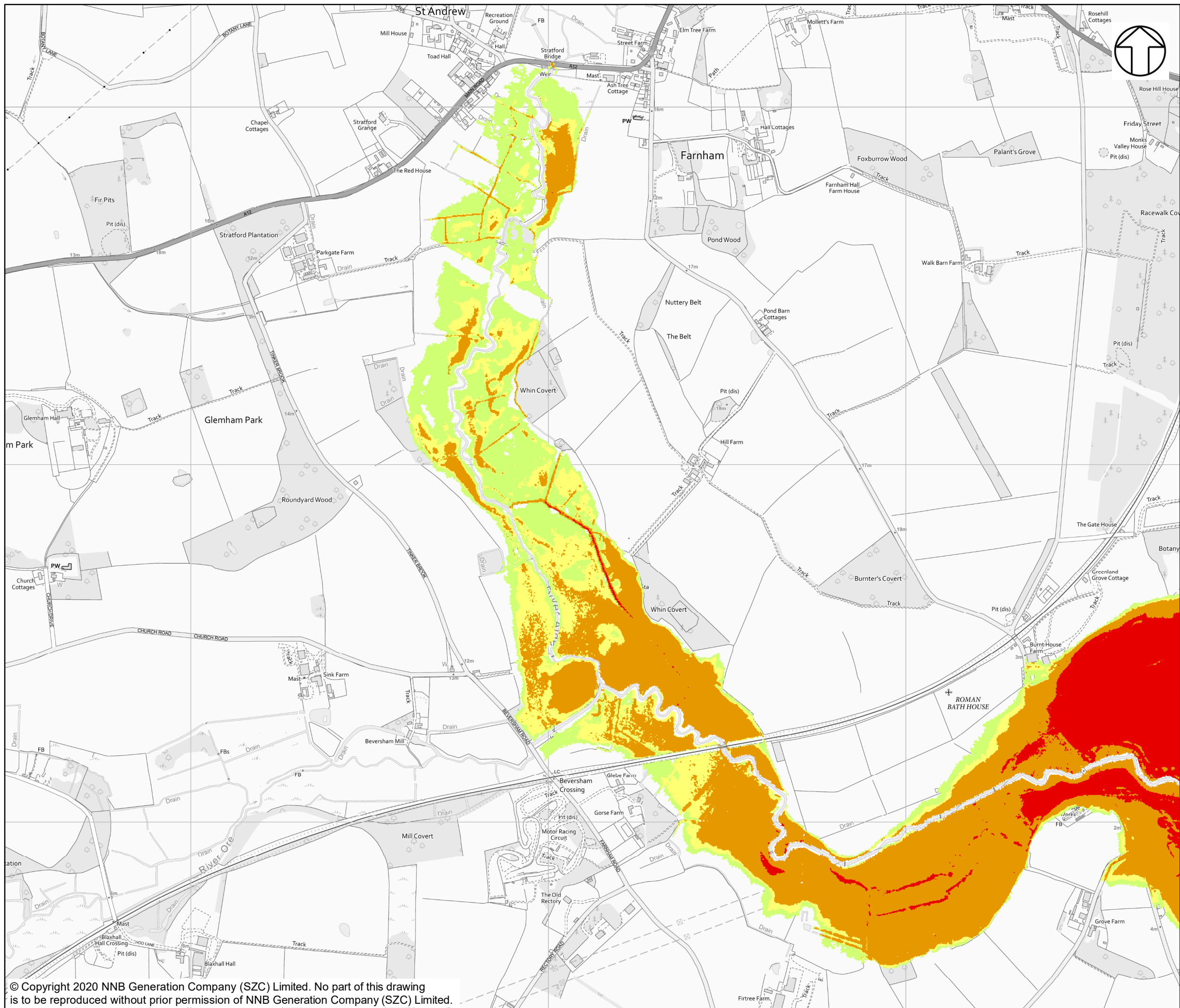

NOTES

KEY

WITH SCHEME 20 YEAR +35CC

FLOOD HAZARD

- LESS THAN 0.75 (LOW HAZARD)
- BETWEEN 0.75 AND 1.25 (DANGER FOR SOME)
- BETWEEN 1.25 AND 2.0 (DANGER FOR MOST)
- GREATER THAN 2.0 (DANGER FOR ALL)

NOT PROTECTIVELY MARKED

COPYRIGHT

Reproduced from Ordnance Survey map with the permission of Ordnance Survey on behalf of the controller of Her Majesty's Stationery Office © Crown Copyright (2019). All Rights reserved. NNB GenCo 0100060408.



DOCUMENT:
SIZEWELL C
TWO VILLAGE BYPASS
FLUVIAL MODEL RESULTS

DRAWING TITLE:
WITH SCHEME FLOOD HAZARD
20 YEAR +35CC

DRAWING NO:
FIGURE B.20

DATE: JAN 2020 DRAWN: P.S. SCALE: 1:10,000 @A3

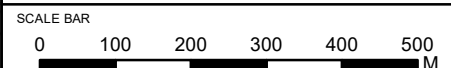

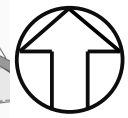
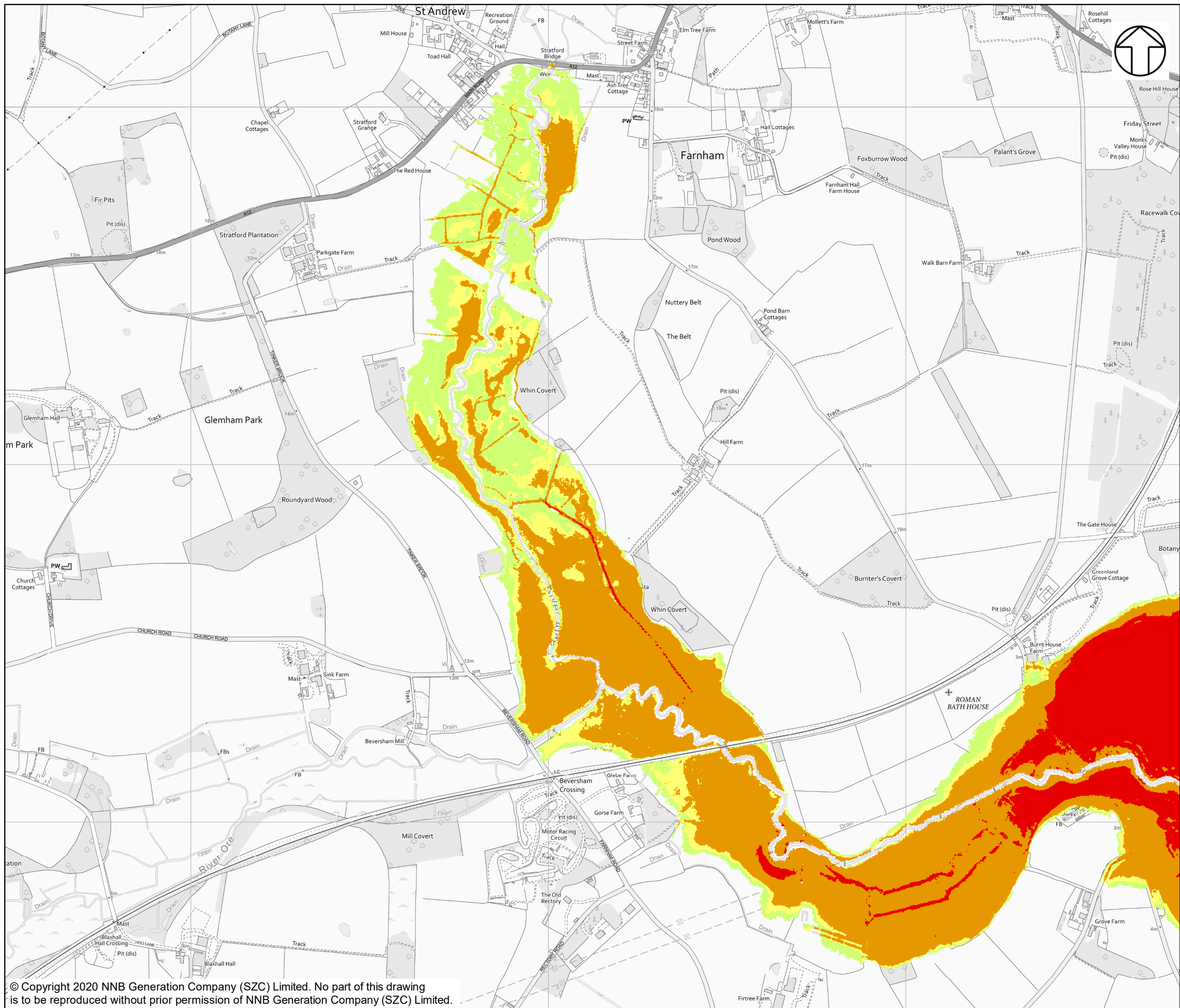

NOTES

KEY

WITH SCHEME 20 YEAR +65CC

FLOOD HAZARD

- LESS THAN 0.75 (LOW HAZARD)
- BETWEEN 0.75 AND 1.25 (DANGER FOR SOME)
- BETWEEN 1.25 AND 2.0 (DANGER FOR MOST)
- GREATER THAN 2.0 (DANGER FOR ALL)

NOT PROTECTIVELY MARKED

COPYRIGHT

Reproduced from Ordnance Survey map with the permission of Ordnance Survey on behalf of the controller of Her Majesty's Stationery Office © Crown Copyright (2019). All Rights reserved. NNB GenCo 0100060408.



DOCUMENT:
SIZEWELL C
TWO VILLAGE BYPASS
FLUVIAL MODEL RESULTS

DRAWING TITLE:
WITH SCHEME FLOOD HAZARD
20 YEAR +65CC

DRAWING NO:
FIGURE B.21

DATE: JAN 2020 DRAWN: P.S. SCALE: 1:10,000 @A3

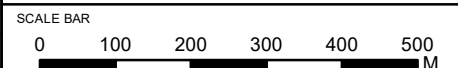

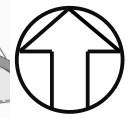
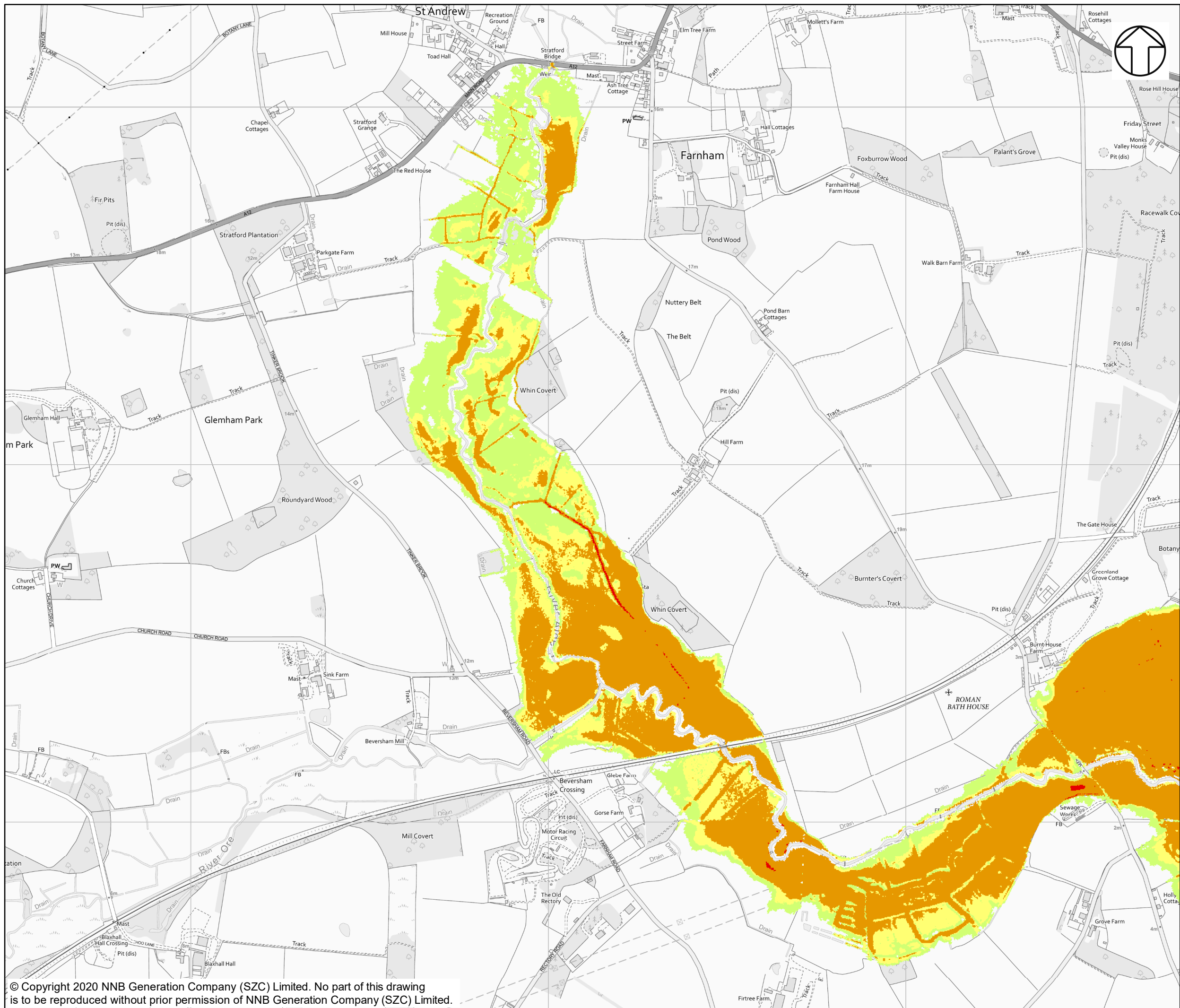

NOTES

KEY

WITH SCHEME 100 YEAR PRESENT DAY

FLOOD HAZARD

- LESS THAN 0.75 (LOW HAZARD)
- BETWEEN 0.75 AND 1.25 (DANGER FOR SOME)
- BETWEEN 1.25 AND 2.0 (DANGER FOR MOST)
- GREATER THAN 2.0 (DANGER FOR ALL)

NOT PROTECTIVELY MARKED

COPYRIGHT

Reproduced from Ordnance Survey map with the permission of Ordnance Survey on behalf of the controller of Her Majesty's Stationery Office © Crown Copyright (2019). All Rights reserved. NNB GenCo 0100060408.



DOCUMENT:
 SIZEWELL C
 TWO VILLAGE BYPASS
 FLUVIAL MODEL RESULTS

DRAWING TITLE:
 WITH SCHEME FLOOD HAZARD
 100 YEAR PRESENT DAY

DRAWING NO:
 FIGURE B.22

DATE: JAN 2020 DRAWN: P.S. SCALE: 1:10,000 @A3

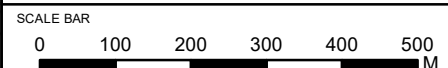

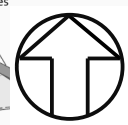
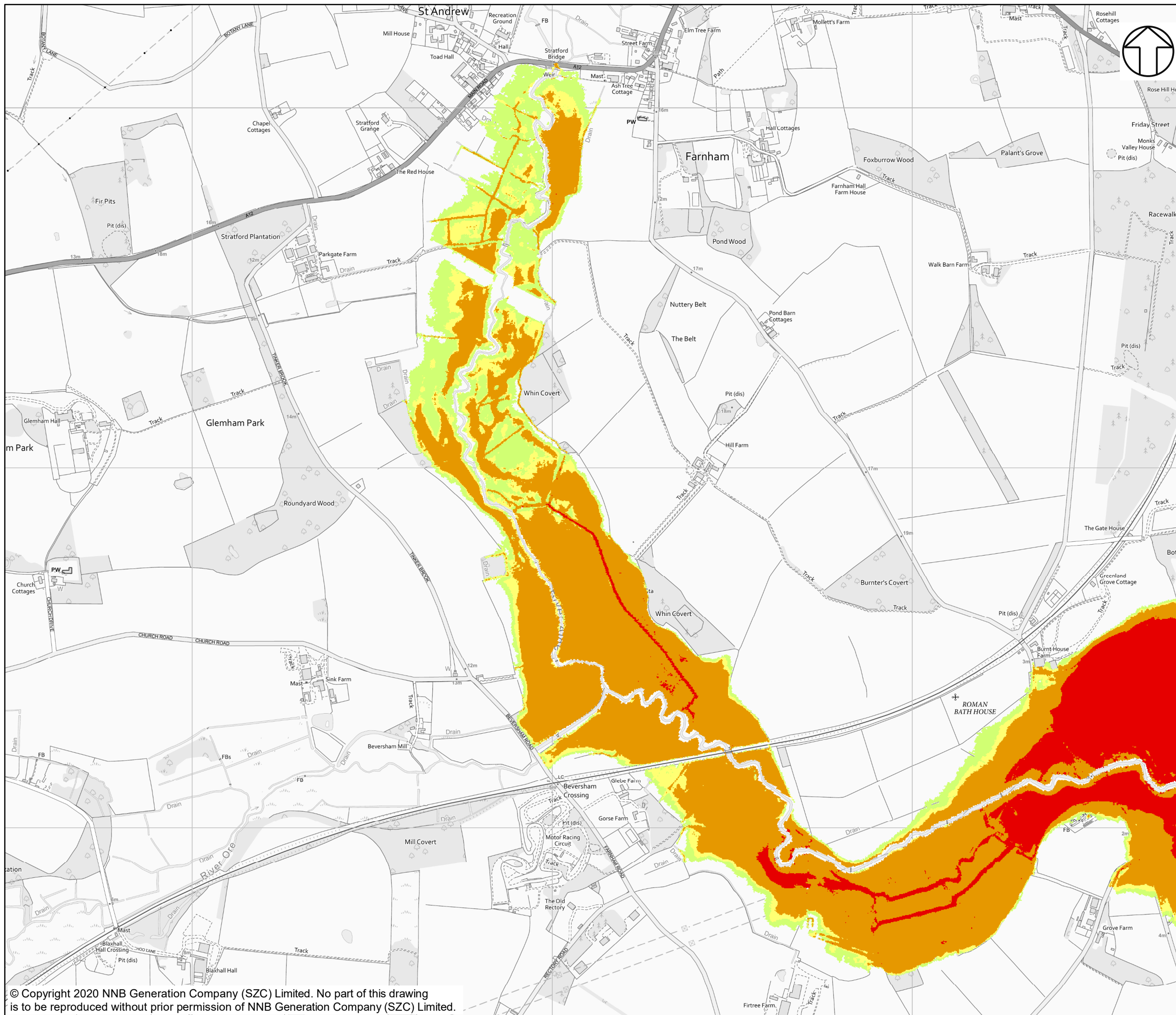

- NOTES**
- KEY**
WITH SCHEME 100 YEAR +35CC
- FLOOD HAZARD**
- LESS THAN 0.75 (LOW HAZARD)
 - BETWEEN 0.75 AND 1.25 (DANGER FOR SOME)
 - BETWEEN 1.25 AND 2.0 (DANGER FOR MOST)
 - GREATER THAN 2.0 (DANGER FOR ALL)

NOT PROTECTIVELY MARKED

COPYRIGHT
 Reproduced from Ordnance Survey map with the permission of Ordnance Survey on behalf of the controller of Her Majesty's Stationery Office © Crown Copyright (2019). All Rights reserved. NNB GenCo 0100060408.



DOCUMENT:
 SIZEWELL C
 TWO VILLAGE BYPASS
 FLUVIAL MODEL RESULTS

DRAWING TITLE:
 WITH SCHEME FLOOD HAZARD
 100 YEAR +35CC

DRAWING NO:
 FIGURE B.23

DATE: JAN 2020 **DRAWN:** P.S. **SCALE:** 1:10,000 @A3

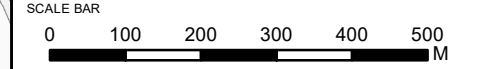

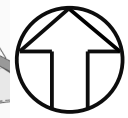
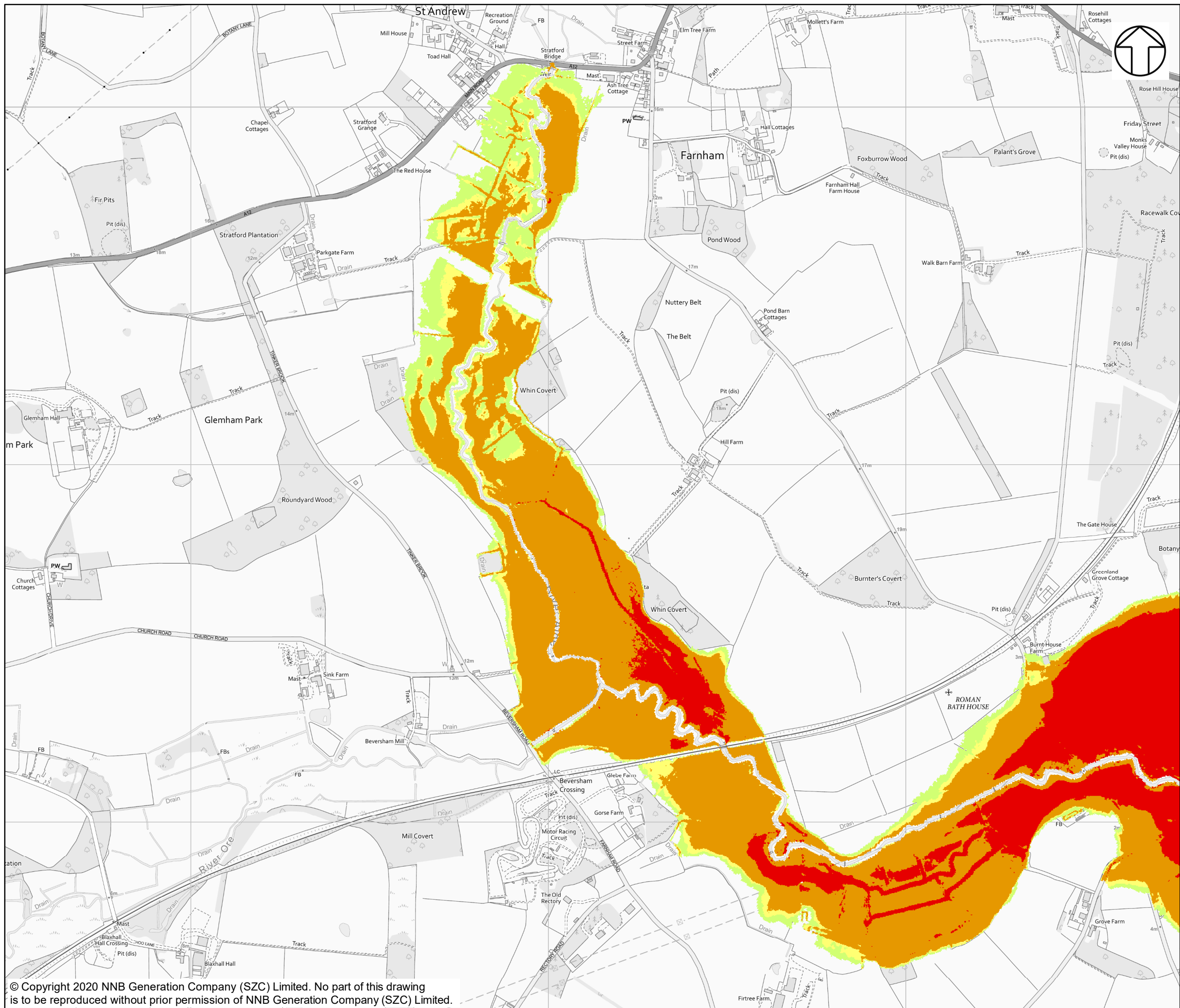

NOTES

KEY

WITH SCHEME 100 YEAR +65CC

FLOOD HAZARD

- LESS THAN 0.75 (LOW HAZARD)
- BETWEEN 0.75 AND 1.25 (DANGER FOR SOME)
- BETWEEN 1.25 AND 2.0 (DANGER FOR MOST)
- GREATER THAN 2.0 (DANGER FOR ALL)

NOT PROTECTIVELY MARKED

COPYRIGHT

Reproduced from Ordnance Survey map with the permission of Ordnance Survey on behalf of the controller of Her Majesty's Stationery Office © Crown Copyright (2019). All Rights reserved. NNB GenCo 0100060408.



DOCUMENT:
 SIZEWELL C
 TWO VILLAGE BYPASS
 FLUVIAL MODEL RESULTS

DRAWING TITLE:
 WITH SCHEME FLOOD HAZARD
 100 YEAR +65CC

DRAWING NO:
 FIGURE B.24

DATE: JAN 2020 DRAWN: P.S. SCALE: 1:10,000 @A3

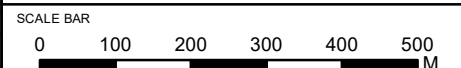

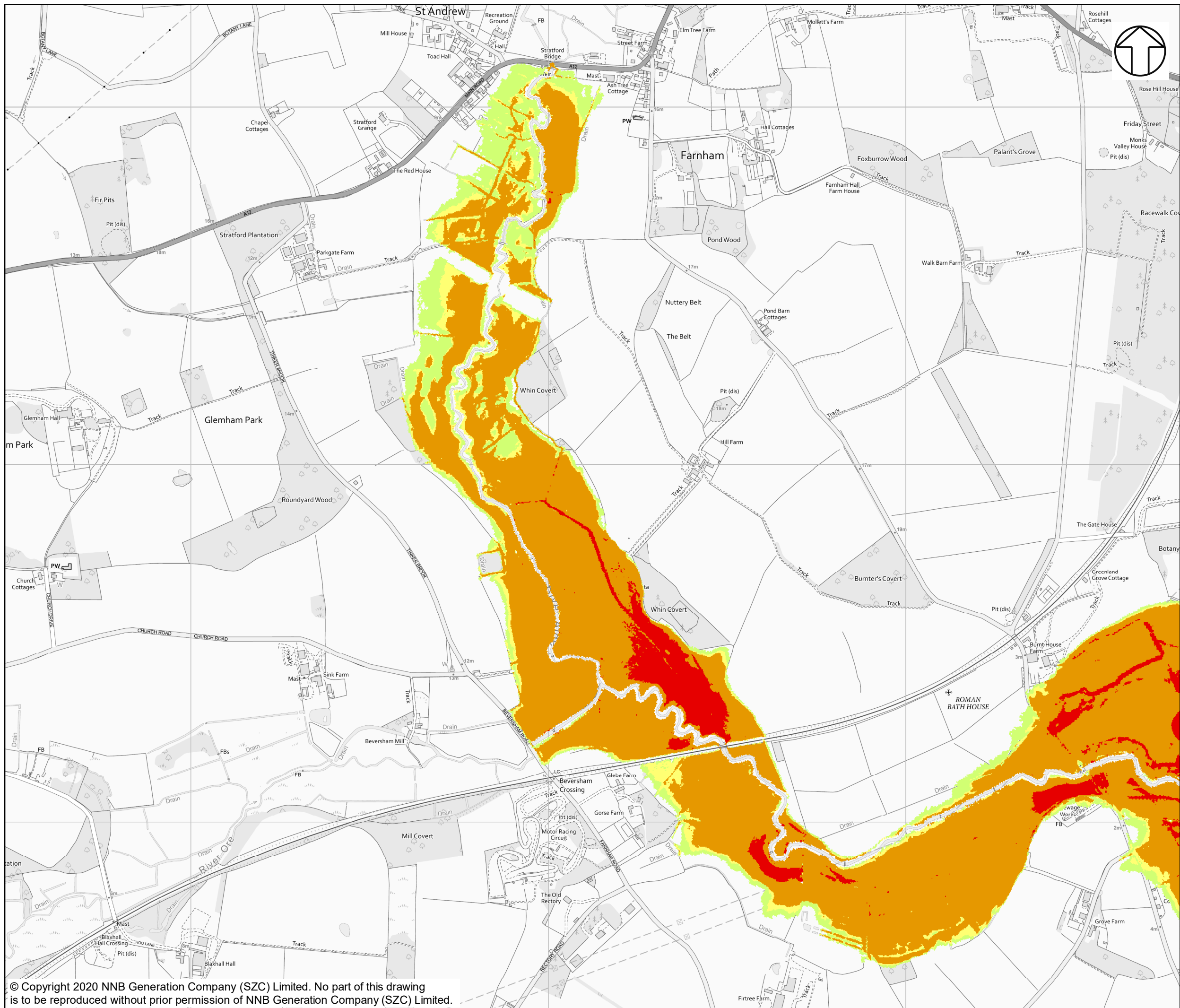

NOTES

KEY

WITH SCHEME 1000 YEAR PRESENT DAY

FLOOD HAZARD

- LESS THAN 0.75 (LOW HAZARD)
- BETWEEN 0.75 AND 1.25 (DANGER FOR SOME)
- BETWEEN 1.25 AND 2.0 (DANGER FOR MOST)
- GREATER THAN 2.0 (DANGER FOR ALL)

NOT PROTECTIVELY MARKED

COPYRIGHT

Reproduced from Ordnance Survey map with the permission of Ordnance Survey on behalf of the controller of Her Majesty's Stationery Office © Crown Copyright (2019). All Rights reserved. NNB GenCo 0100060408.



DOCUMENT:
**SIZEWELL C
 TWO VILLAGE BYPASS
 FLUVIAL MODEL RESULTS**

DRAWING TITLE:
**WITH SCHEME FLOOD HAZARD
 1000 YEAR PRESENT DAY**

DRAWING NO:
FIGURE B.25

DATE: **JAN 2020** DRAWN: **P.S.** SCALE: **1:10,000 @A3**

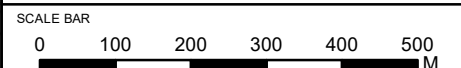

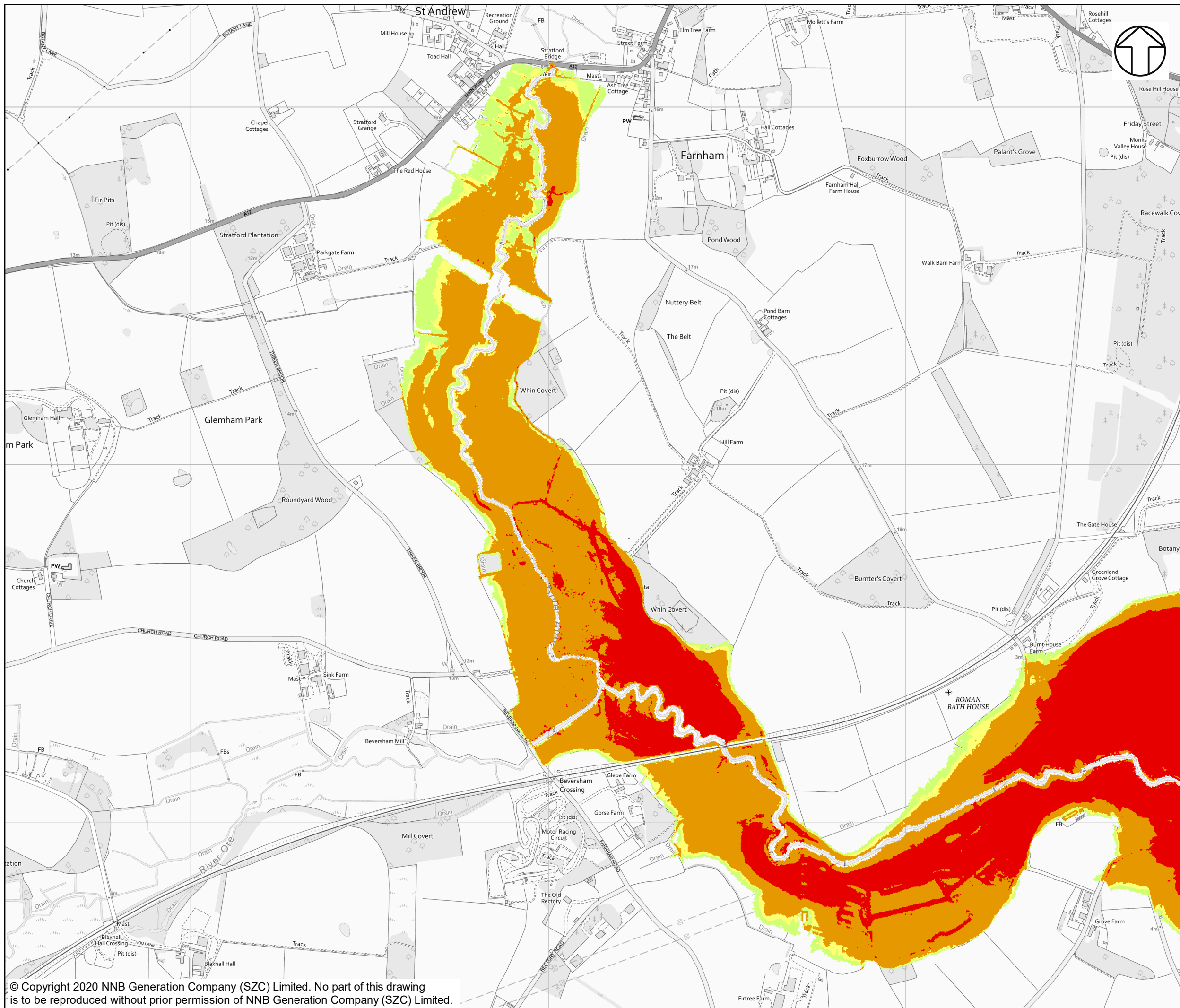

NOTES

KEY

WITH SCHEME 1000 YEAR +35CC

FLOOD HAZARD

- LESS THAN 0.75 (LOW HAZARD)
- BETWEEN 0.75 AND 1.25 (DANGER FOR SOME)
- BETWEEN 1.25 AND 2.0 (DANGER FOR MOST)
- GREATER THAN 2.0 (DANGER FOR ALL)

NOT PROTECTIVELY MARKED

COPYRIGHT

Reproduced from Ordnance Survey map with the permission of Ordnance Survey on behalf of the controller of Her Majesty's Stationery Office © Crown Copyright (2019). All Rights reserved. NNB GenCo 0100060408.



DOCUMENT:
SIZEWELL C
TWO VILLAGE BYPASS
FLUVIAL MODEL RESULTS

DRAWING TITLE:
WITH SCHEME FLOOD HAZARD
1000 YEAR +35CC

DRAWING NO:
FIGURE B.26

DATE: **JAN 2020** DRAWN: **P.S.** SCALE: **1:10,000 @A3**

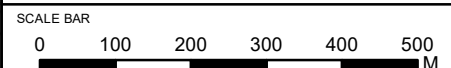

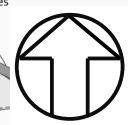
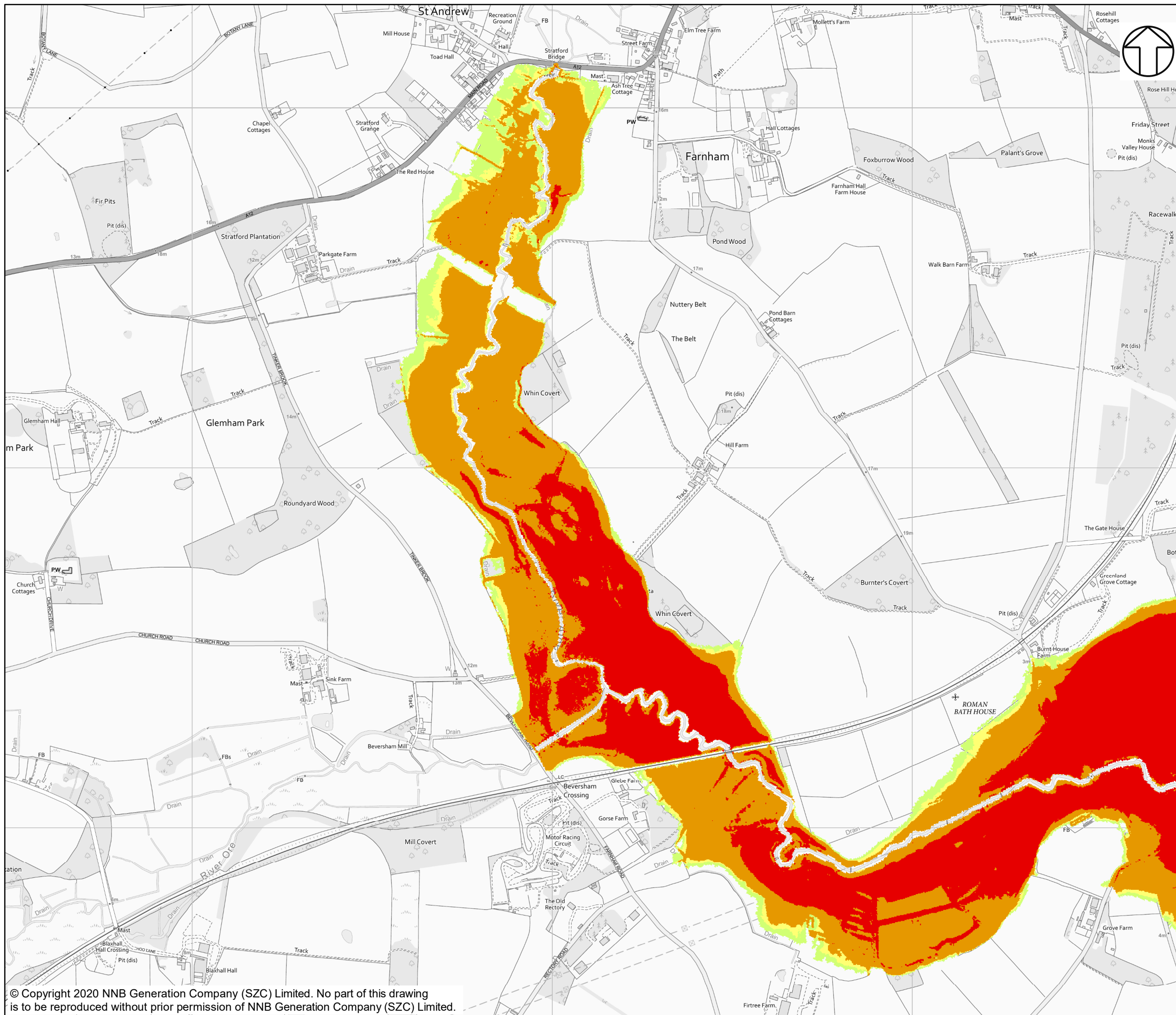

NOTES

KEY

WITH SCHEME 1000 YEAR +65CC

FLOOD HAZARD

- LESS THAN 0.75 (LOW HAZARD)
- BETWEEN 0.75 AND 1.25 (DANGER FOR SOME)
- BETWEEN 1.25 AND 2.0 (DANGER FOR MOST)
- GREATER THAN 2.0 (DANGER FOR ALL)

NOT PROTECTIVELY MARKED

COPYRIGHT
 Reproduced from Ordnance Survey map with the permission of Ordnance Survey on behalf of the controller of Her Majesty's Stationery Office © Crown Copyright (2019). All Rights reserved. NNB GenCo 0100060408.



DOCUMENT:
 SIZEWELL C
 TWO VILLAGE BYPASS
 FLUVIAL MODEL RESULTS

DRAWING TITLE:
 WITH SCHEME FLOOD HAZARD
 1000 YEAR +65CC

DRAWING NO:
 FIGURE B.27

DATE: JAN 2020 **DRAWN:** P.S. **SCALE:** 1:10,000 @A3

