



The Sizewell C Project

5.5 Two Village Bypass Flood Risk Assessment Figures 61 - 70

Revision: 1.0
Applicable Regulation: Regulation 5(2)(e)
PINS Reference Number: EN010012

May 2020

Planning Act 2008
Infrastructure Planning (Applications: Prescribed
Forms and Procedure) Regulations 2009



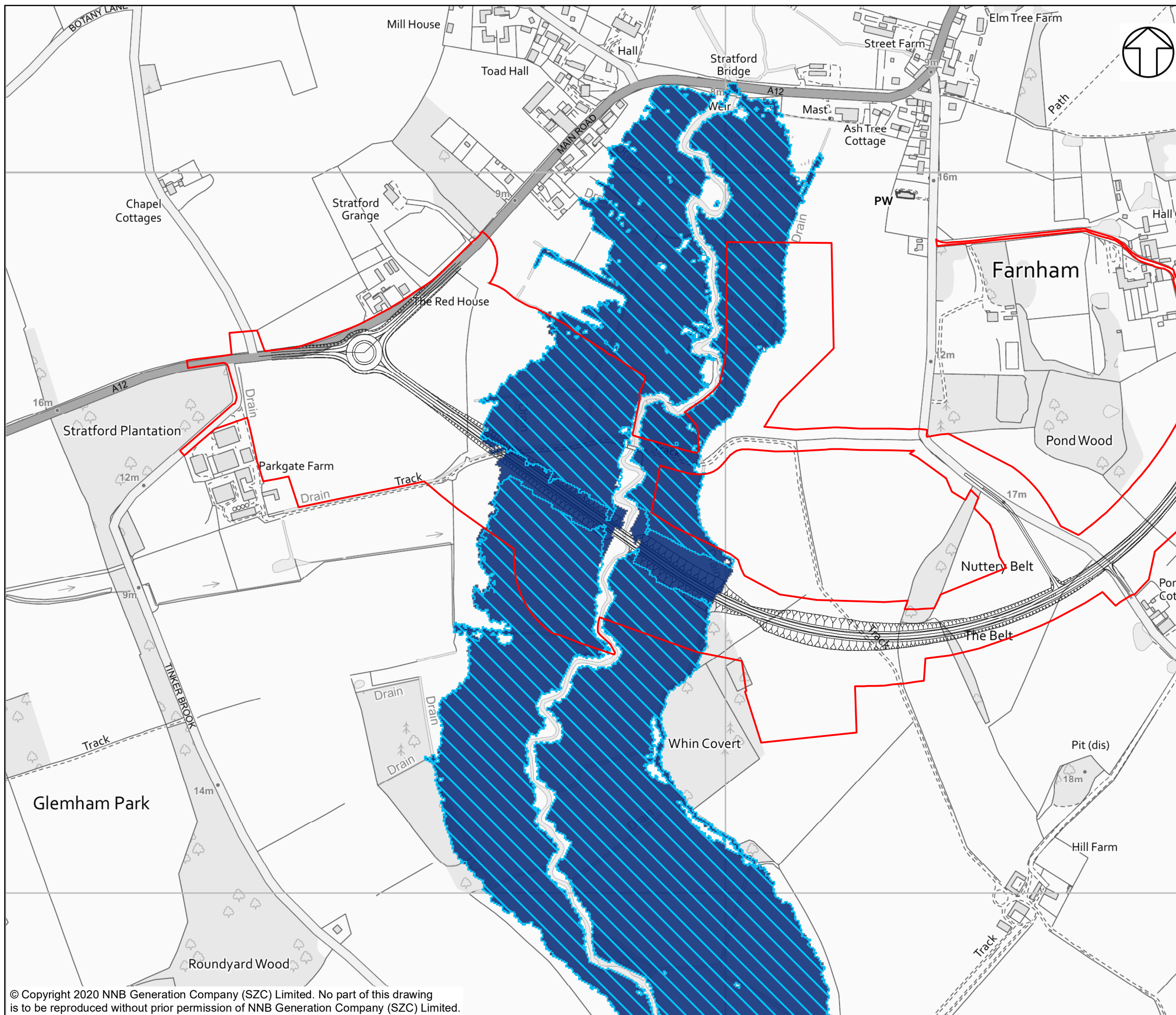

NOTES

KEY

- TWO VILLAGE BYPASS DEVELOPMENT SITE BOUNDARY
- TWO VILLAGE BYPASS ROAD LAYOUT
- WITH SCHEME 100YR +35% CC EVENT FLOOD EXTENT
- BASELINE 100YR +35% CC EVENT FLOOD EXTENT

NOT PROTECTIVELY MARKED

COPYRIGHT
 Reproduced from Ordnance Survey map with the permission of Ordnance Survey on behalf of the controller of Her Majesty's Stationery Office © Crown Copyright (2019). All Rights reserved. NNB GenCo 0100060408.



DOCUMENT:
 SIZEWELL C
 TWO VILLAGE BYPASS
 FLOOD RISK ASSESSMENT

DRAWING TITLE:
 FLUVIAL MODELLING DIFFERENCE BETWEEN
 BASELINE AND WITH SCHEME FLOOD EXTENT
 FOR 1 IN 100-YEAR EVENT WITH 35%
 FOR CLIMATE CHANGE ALLOWANCE

DRAWING NO:
 FIGURE 61

DATE: FEB 2020 **DRAWN:** E.H. **SCALE:** 1:5,000 @A3

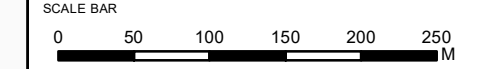

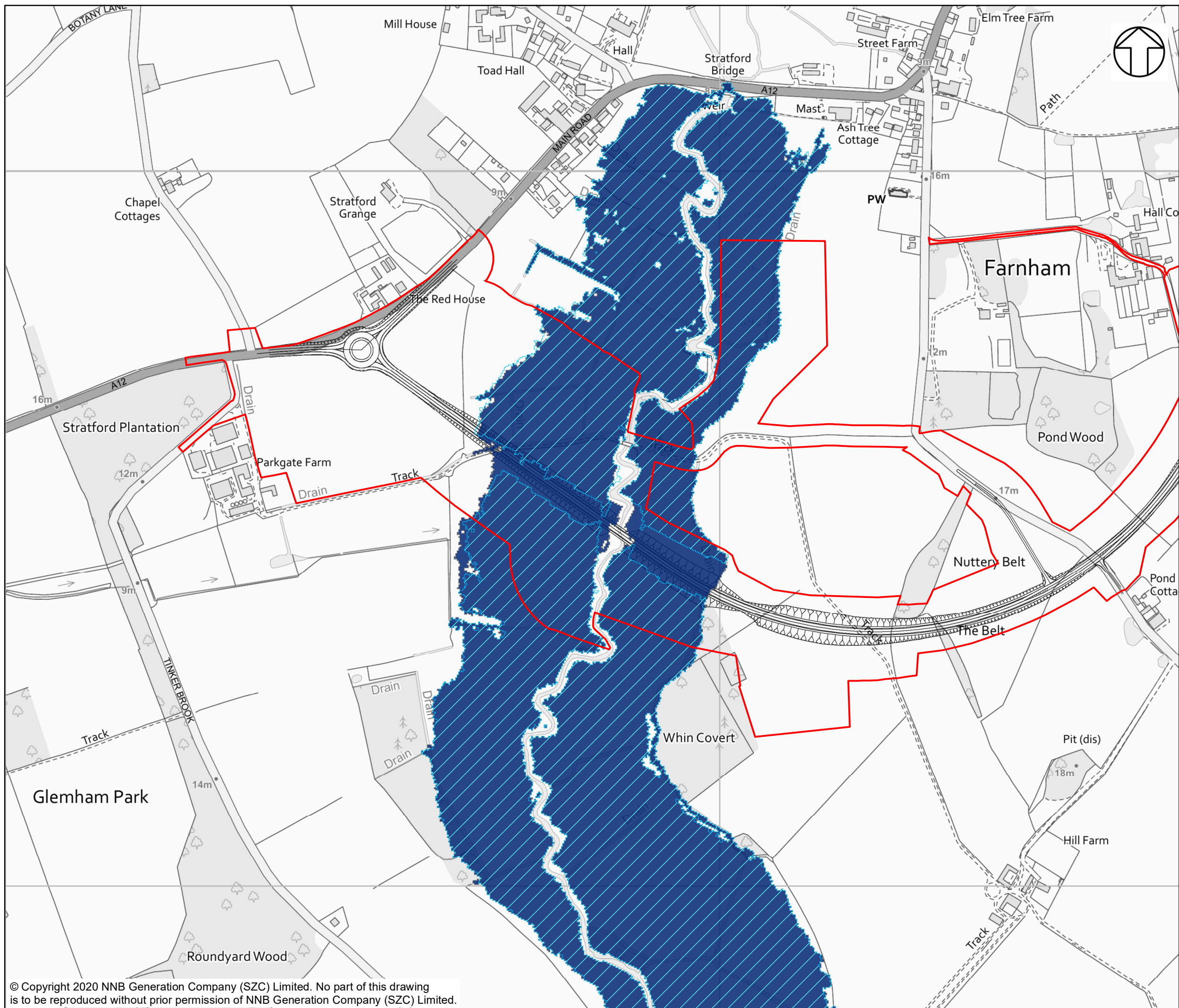

NOTES

KEY

- TWO VILLAGE BYPASS DEVELOPMENT SITE BOUNDARY
- TWO VILLAGE BYPASS ROAD LAYOUT
- WITH SCHEME 100YR +65%CC EVENT FLOOD EXTENT
- BASELINE 100YR +65%CC EVENT FLOOD EXTENT

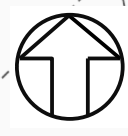

NOT PROTECTIVELY MARKED

COPYRIGHT
 Reproduced from Ordnance Survey map with the permission of Ordnance Survey on behalf of the controller of Her Majesty's Stationery Office © Crown Copyright (2019). All Rights reserved. NNB GenCo 0100060408.



DOCUMENT:
 SIZEWELL C
 TWO VILLAGE BYPASS
 FLOOD RISK ASSESSMENT

DRAWING TITLE:
 FLUVIAL MODELLING DIFFERENCE BETWEEN
 BASELINE AND WITH SCHEME FLOOD EXTENT
 FOR 1 IN 100-YEAR EVENT WITH 65%
 FOR CLIMATE CHANGE ALLOWANCE

DRAWING NO:
 FIGURE 62

DATE: FEB 2020 **DRAWN:** E.H. **SCALE:** 1:5,000 @A3



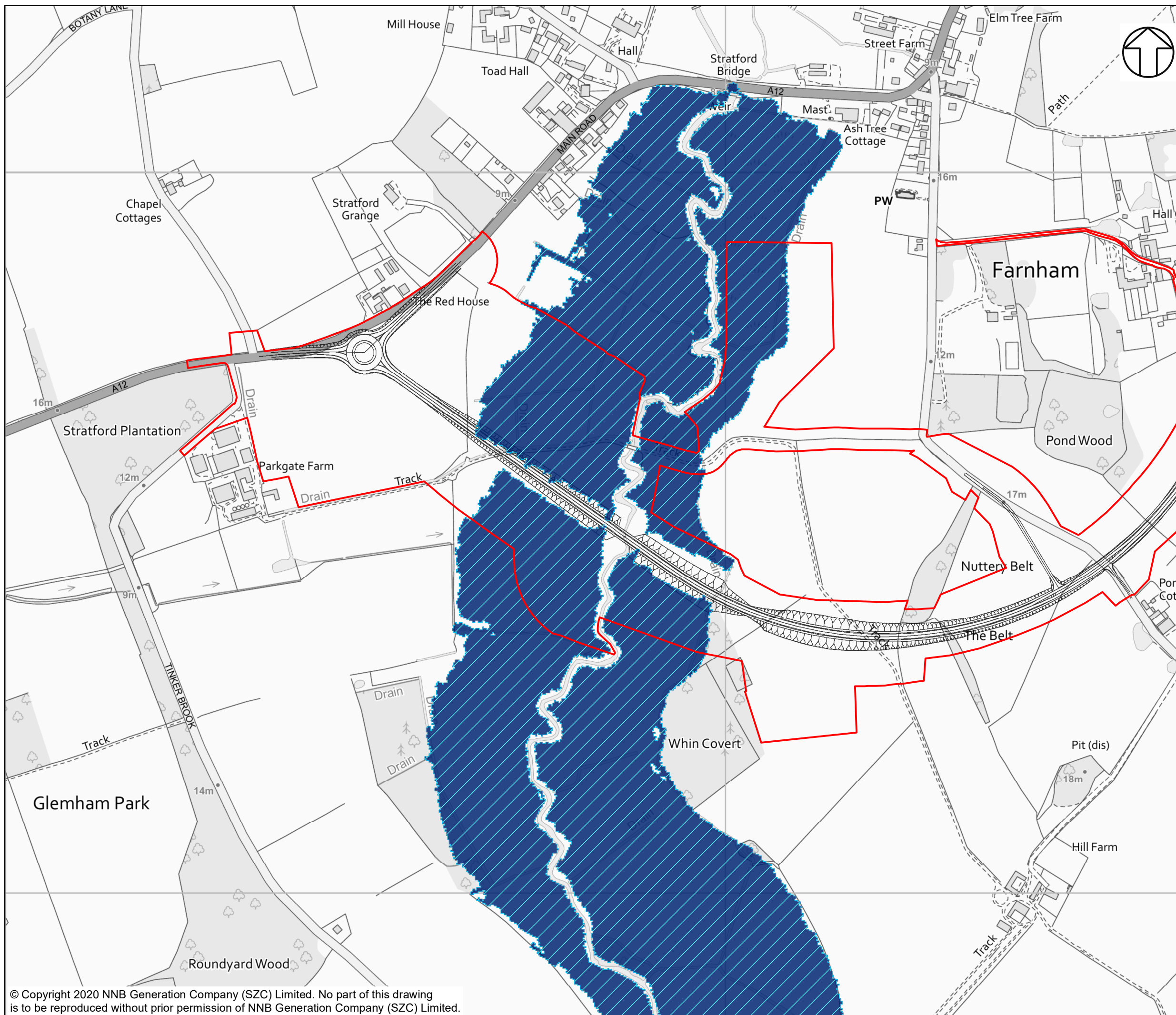

NOTES

KEY

- TWO VILLAGE BYPASS DEVELOPMENT SITE BOUNDARY
- TWO VILLAGE BYPASS ROAD LAYOUT
- WITH SCHEME 1000YR +35% CC EVENT FLOOD EXTENT
- BASELINE 1000YR +35% CC EVENT FLOOD EXTENT

NOT PROTECTIVELY MARKED

COPYRIGHT
 Reproduced from Ordnance Survey map with the permission of Ordnance Survey on behalf of the controller of Her Majesty's Stationery Office © Crown Copyright (2019). All Rights reserved. NNB GenCo 0100060408.



DOCUMENT:
 SIZEWELL C
 TWO VILLAGE BYPASS
 FLOOD RISK ASSESSMENT

DRAWING TITLE:
 FLUVIAL MODELLING DIFFERENCE BETWEEN
 BASELINE AND WITH SCHEME FLOOD EXTENT
 FOR 1 IN 1000-YEAR EVENT WITH 35%
 FOR CLIMATE CHANGE ALLOWANCE

DRAWING NO:
 FIGURE 63

DATE: FEB 2020 **DRAWN:** E.H. **SCALE:** 1:5,000 @A3

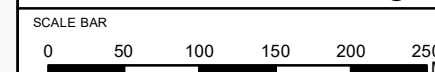

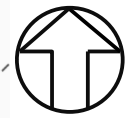
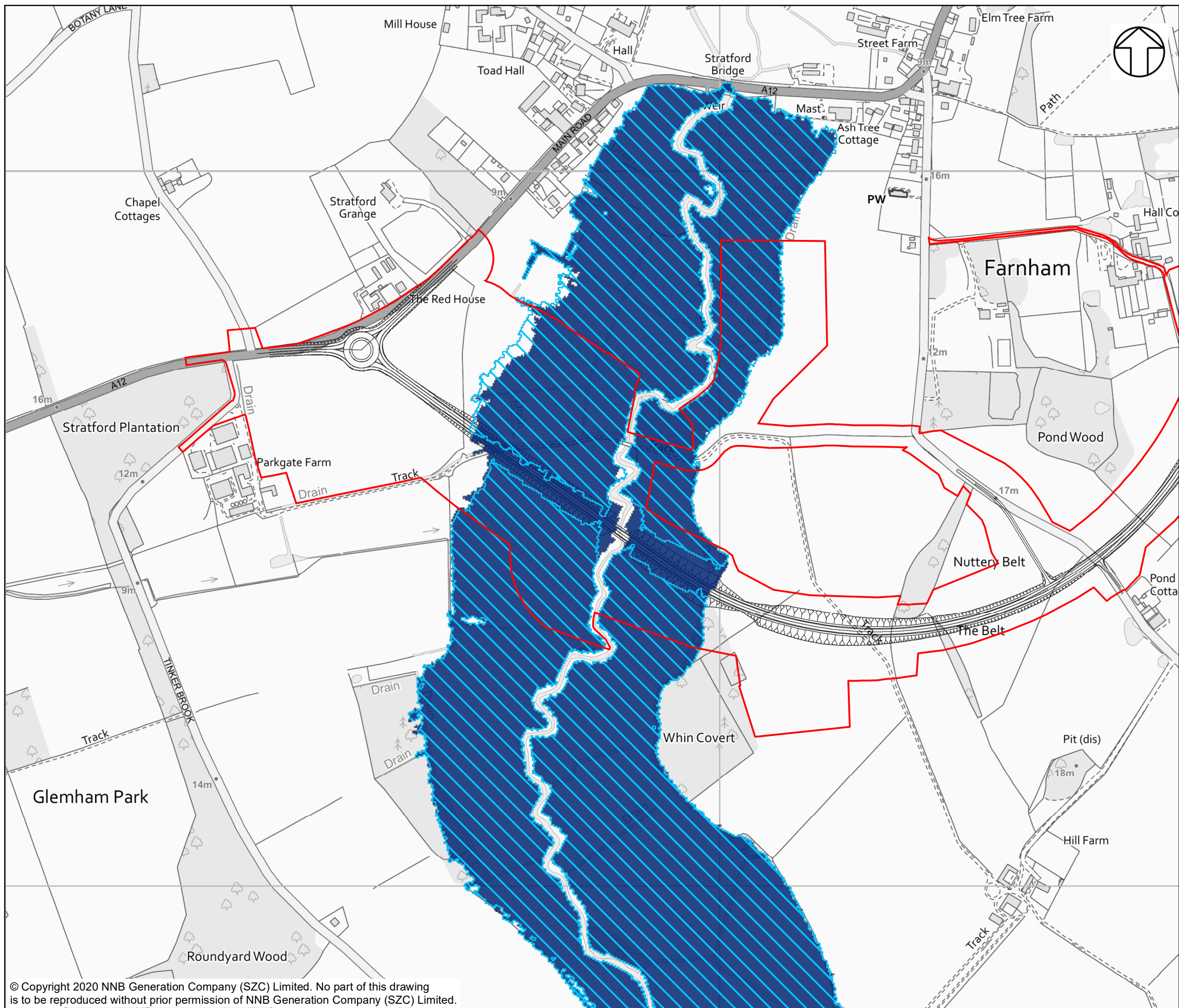

NOTES

KEY

- TWO VILLAGE BYPASS DEVELOPMENT SITE BOUNDARY
- TWO VILLAGE BYPASS ROAD LAYOUT
- WITH SCHEME 1000YR +65%CC EVENT FLOOD EXTENT
- BASELINE 1000YR +65%CC EVENT FLOOD EXTENT

NOT PROTECTIVELY MARKED

COPYRIGHT
 Reproduced from Ordnance Survey map with the permission of Ordnance Survey on behalf of the controller of Her Majesty's Stationery Office © Crown Copyright (2019). All Rights reserved. NNB GenCo 0100060408.



DOCUMENT:
 SIZEWELL C
 TWO VILLAGE BYPASS
 FLOOD RISK ASSESSMENT

DRAWING TITLE:
 FLUVIAL MODELLING DIFFERENCE BETWEEN
 BASELINE AND WITH SCHEME FLOOD EXTENT
 FOR 1 IN 1000-YEAR EVENT WITH 65%
 FOR CLIMATE CHANGE ALLOWANCE

DRAWING NO:
 FIGURE 64

DATE: FEB 2020 **DRAWN:** E.H. **SCALE:** 1:5,000 @A3

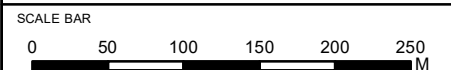

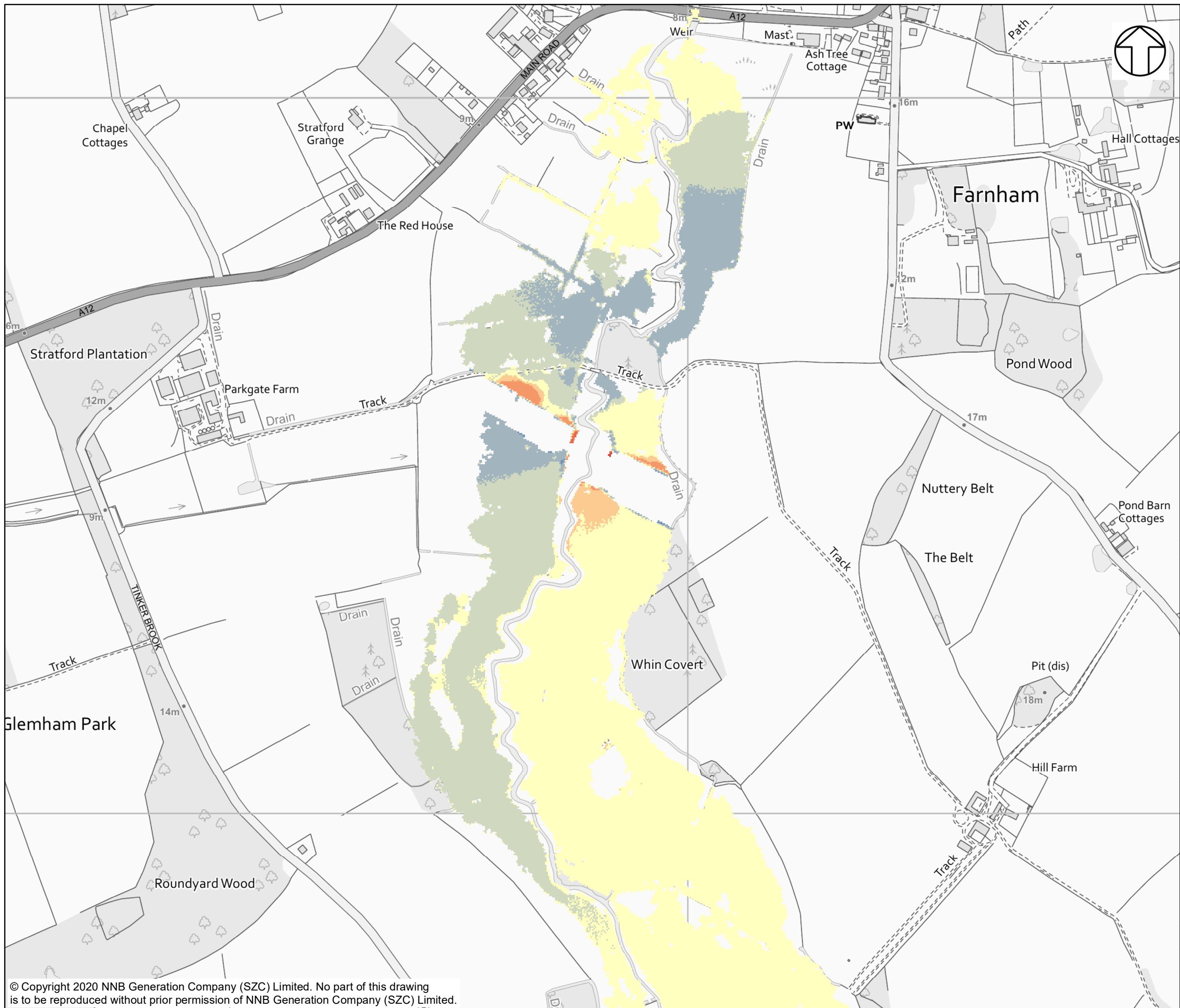

NOTES

KEY

DIFFERENCE 20 YEAR

DIFFERENCE IN FLOOD DEPTH (M)

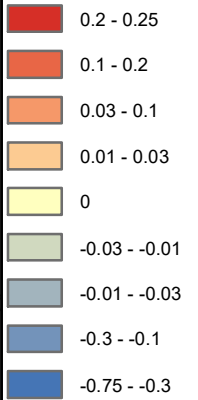

NOT PROTECTIVELY MARKED

COPYRIGHT
 Reproduced from Ordnance Survey map with the permission of Ordnance Survey on behalf of the controller of Her Majesty's Stationary Office © Crown Copyright (2019). All Rights reserved. NNB GenCo 0100060408.



DOCUMENT:
 SIZEWELL C
 TWO VILLAGE BYPASS
 FLUVIAL MODEL RESULTS

DRAWING TITLE:
 FLUVIAL MODELLING DIFFERENCE BETWEEN
 BASELINE AND WITH SCHEME FLOOD DEPTH
 FOR 1 IN 20-YEAR EVENT

DRAWING NO:
 FIGURE 65

DATE: FEB 2020 **DRAWN:** E.H. **SCALE:** 1:5,000 @A3

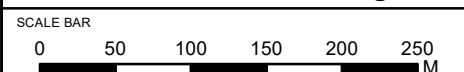

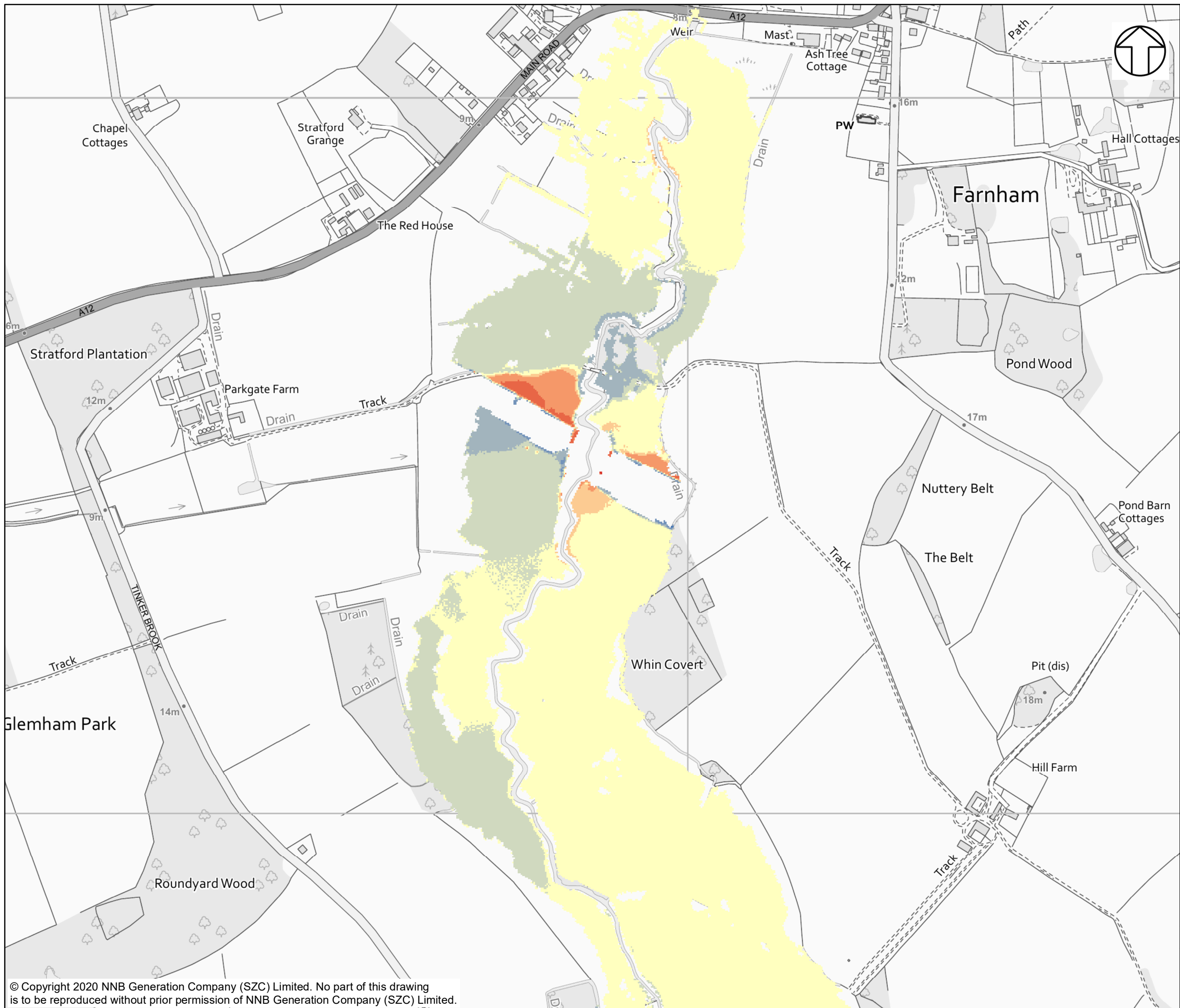

NOTES

KEY

DIFFERENCE 20 YEAR +35%CC

DIFFERENCE IN FLOOD DEPTH (M)

- 0.3 - 0.31
- 0.1 - 0.3
- 0.03 - 0.1
- 0.01 - 0.03
- 0
- 0.03 - -0.01
- 0.1 - -0.03
- 0.3 - -0.1
- 0.75 - -0.3



NOT PROTECTIVELY MARKED

COPYRIGHT
 Reproduced from Ordnance Survey map with the permission of Ordnance Survey on behalf of the controller of Her Majesty's Stationery Office © Crown Copyright (2019). All Rights reserved. NNB GenCo 0100060408.



DOCUMENT:
 SIZEWELL C
 TWO VILLAGE BYPASS
 FLUVIAL MODEL RESULTS

DRAWING TITLE:
 FLUVIAL MODELLING DIFFERENCE BETWEEN
 BASELINE AND WITH SCHEME FLOOD DEPTH
 FOR 1 IN 20-YEAR EVENT WITH 35% FOR
 CLIMATE CHANGE ALLOWANCE

DRAWING NO:
 FIGURE 66

DATE: FEB 2020 **DRAWN:** E.H. **SCALE:** 1:5,000 @A3

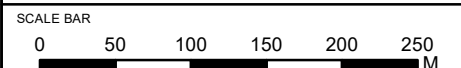

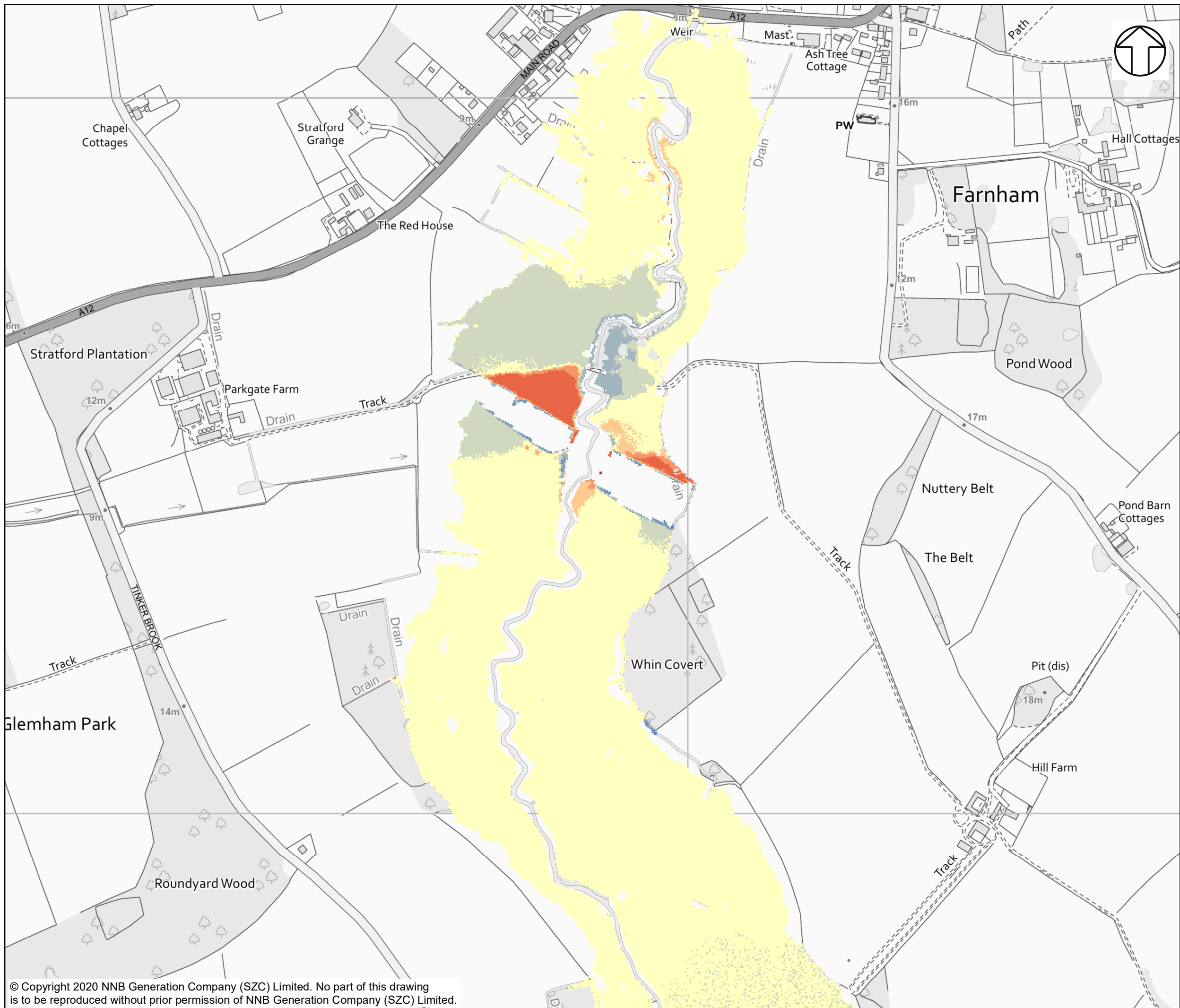

NOTES

KEY

DIFFERENCE 20 YEAR +65CC

DIFFERENCE IN FLOOD DEPTH (M)

- 0.3 - 0.35
- 0.1 - 0.3
- 0.03 - 0.1
- 0.01 - 0.03
- 0
- 0.03 - -0.01
- 0.1 - -0.03
- 0.3 - -0.1
- 0.75 - -0.3



NOT PROTECTIVELY MARKED

COPYRIGHT
 Reproduced from Ordnance Survey map with the permission of Ordnance Survey on behalf of the controller of Her Majesty's Stationary Office © Crown Copyright (2019). All Rights reserved. NNB GenCo 0100060408.



DOCUMENT:
 SIZEWELL C
 TWO VILLAGE BYPASS
 FLUVIAL MODEL RESULTS

DRAWING TITLE:
 FLUVIAL MODELLING DIFFERENCE BETWEEN
 BASELINE AND WITH SCHEME FLOOD DEPTH
 FOR 1 IN 20-YEAR EVENT WITH 65% FOR
 CLIMATE CHANGE ALLOWANCE

DRAWING NO:
 FIGURE 67

DATE: FEB 2020 **DRAWN:** E.H. **SCALE:** 1:5,000 @A3

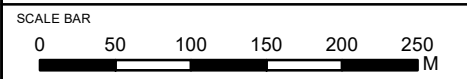

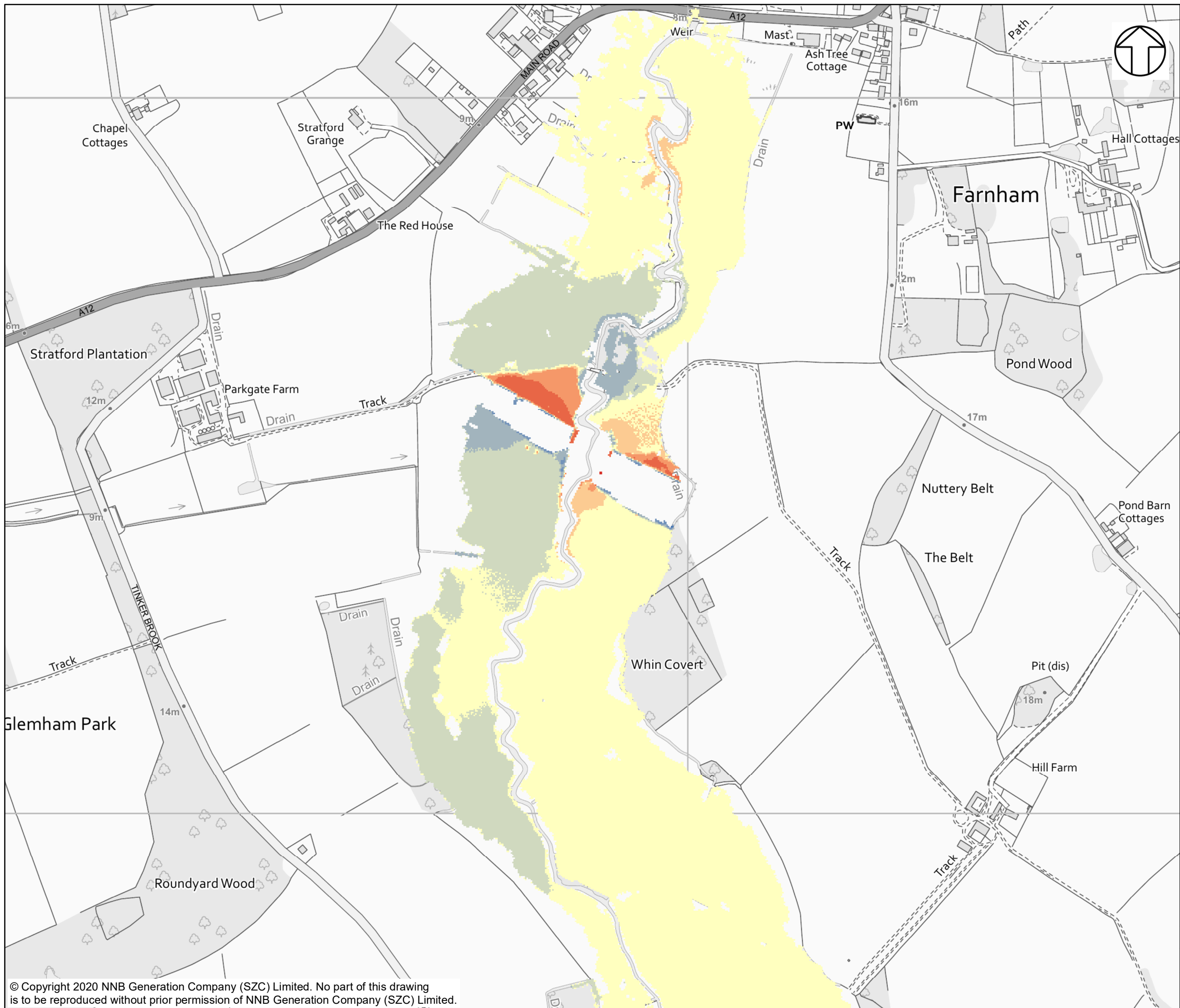

NOTES

KEY

DIFFERENCE 100 YEAR

DIFFERENCE IN FLOOD DEPTH (M)

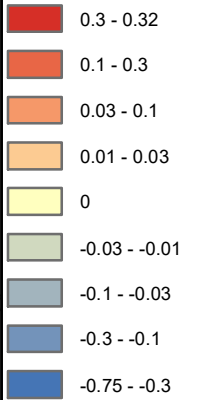

NOT PROTECTIVELY MARKED

COPYRIGHT
 Reproduced from Ordnance Survey map with the permission of Ordnance Survey on behalf of the controller of Her Majesty's Stationary Office © Crown Copyright (2019). All Rights reserved. NNB GenCo 0100060408.



DOCUMENT:
 SIZEWELL C
 TWO VILLAGE BYPASS
 FLUVIAL MODEL RESULTS

DRAWING TITLE:
 FLUVIAL MODELLING DIFFERENCE BETWEEN
 BASELINE AND WITH SCHEME FLOOD DEPTH
 FOR 1 IN 100-YEAR EVENT

DRAWING NO:
 FIGURE 68

DATE: FEB 2020 DRAWN: E.H. SCALE: 1:5,000 @A3

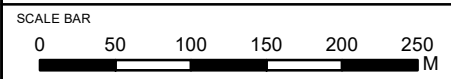

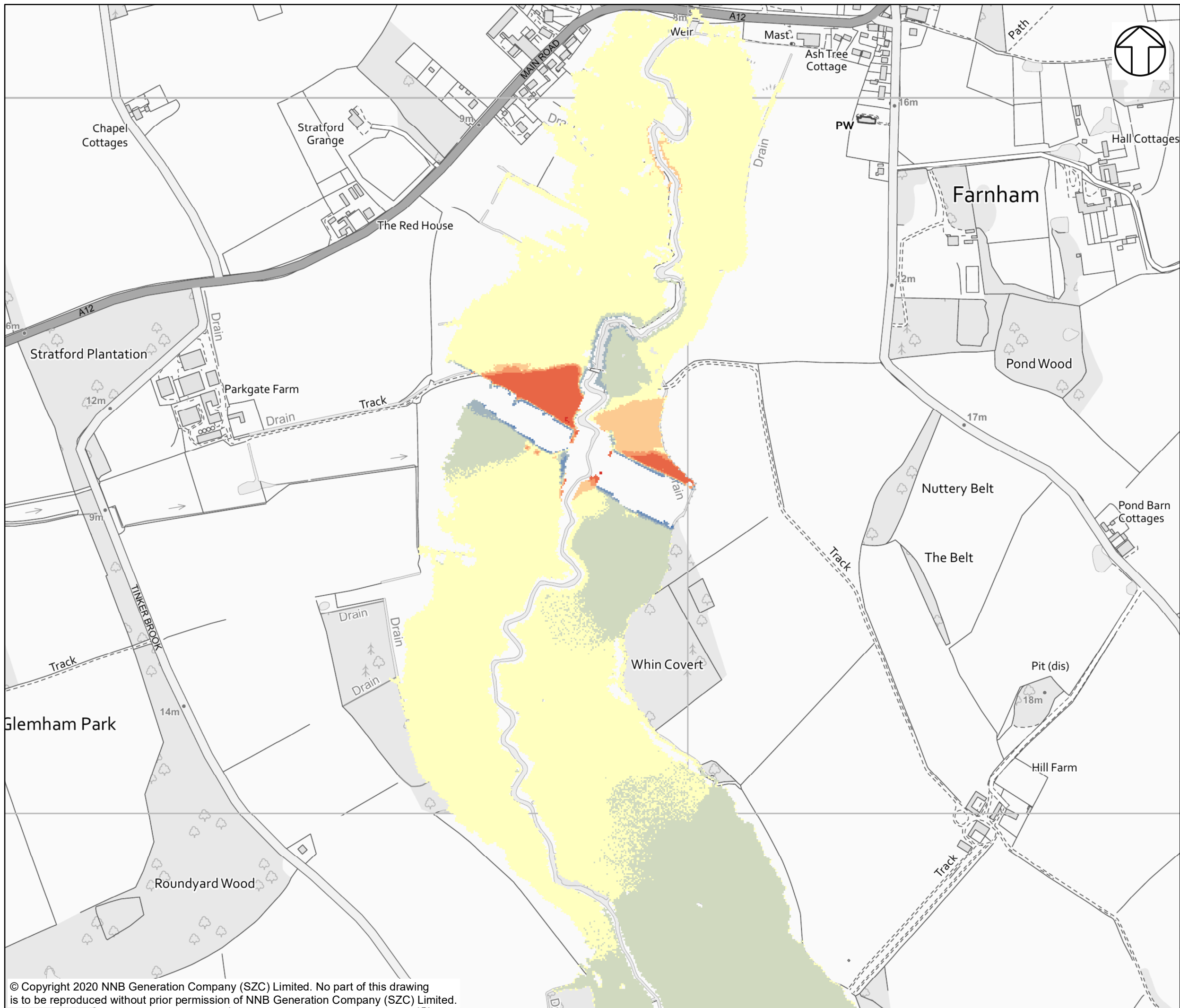

NOTES

KEY

DIFFERENCE 100 YEAR +35%CC

DIFFERENCE IN FLOOD DEPTH (M)

- 0.3 - 0.35
- 0.1 - 0.3
- 0.03 - 0.1
- 0.01 - 0.03
- 0
- 0.03 - -0.01
- 0.1 - -0.03
- 0.3 - -0.1
- 0.75 - -0.3



NOT PROTECTIVELY MARKED

COPYRIGHT
 Reproduced from Ordnance Survey map with the permission of Ordnance Survey on behalf of the controller of Her Majesty's Stationary Office © Crown Copyright (2019). All Rights reserved. NNB GenCo 0100060408.



DOCUMENT:
 SIZEWELL C
 TWO VILLAGE BYPASS
 FLUVIAL MODEL RESULTS

DRAWING TITLE:
 FLUVIAL MODELLING DIFFERENCE BETWEEN
 BASELINE AND WITH SCHEME FLOOD DEPTH
 FOR 1 IN 100-YEAR EVENT WITH 35% FOR
 CLIMATE CHANGE ALLOWANCE

DRAWING NO:
 FIGURE 69

DATE: FEB 2020 DRAWN: E.H. SCALE: 1:5,000 @A3

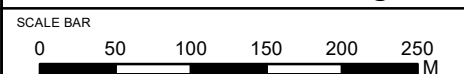

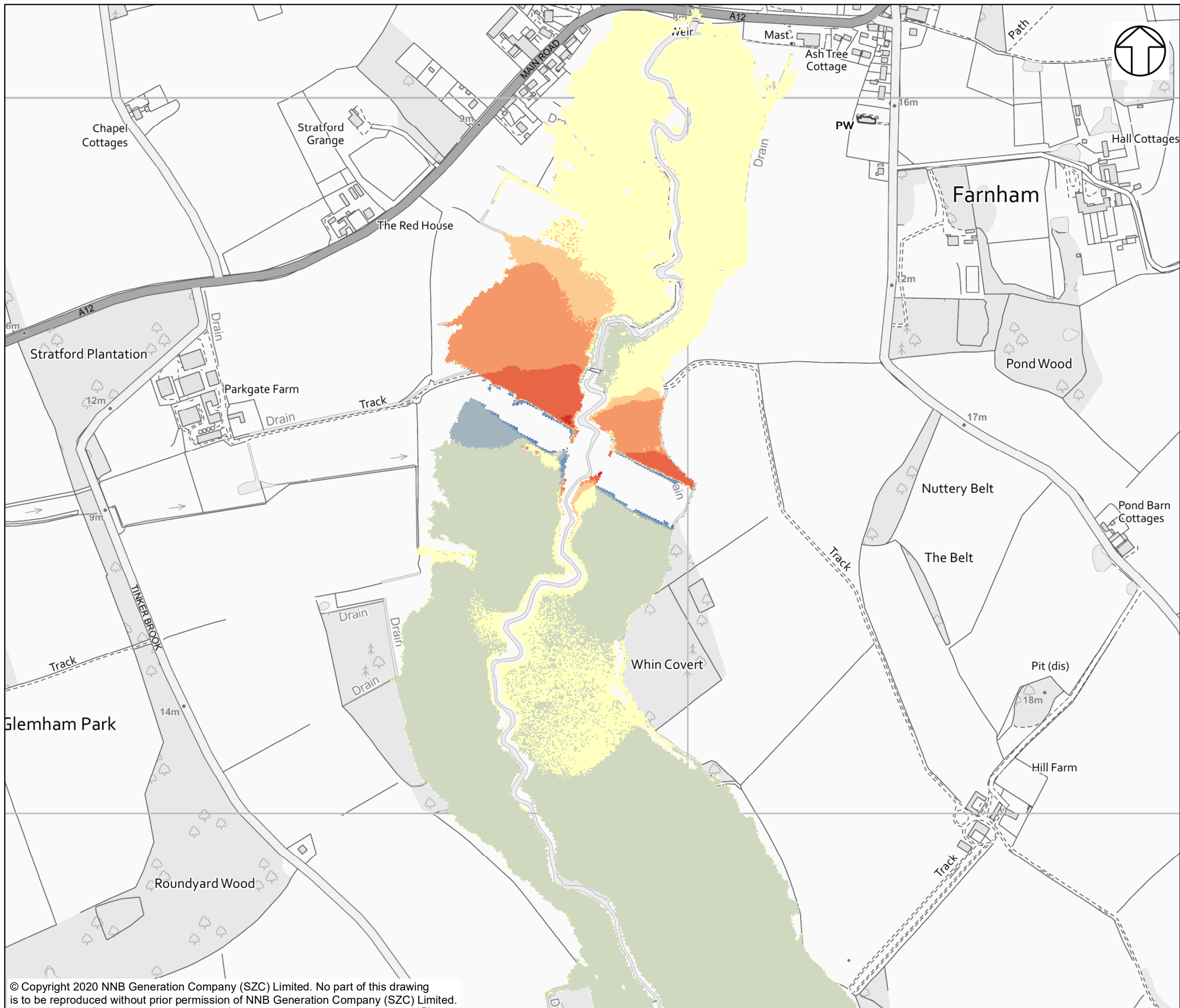

NOTES

KEY

DIFFERENCE 100 YEAR +65CC
DIFFERENCE IN FLOOD DEPTH (M)

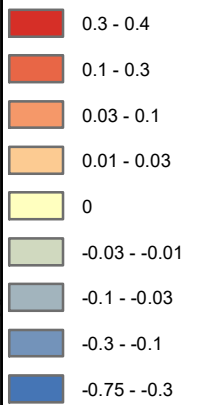

NOT PROTECTIVELY MARKED

COPYRIGHT
 Reproduced from Ordnance Survey map with the permission of Ordnance Survey on behalf of the controller of Her Majesty's Stationary Office © Crown Copyright (2019). All Rights reserved. NNB GenCo 0100060408.



DOCUMENT:
 SIZEWELL C
 TWO VILLAGE BYPASS
 FLUVIAL MODEL RESULTS

DRAWING TITLE:
 FLUVIAL MODELLING DIFFERENCE BETWEEN
 BASELINE AND WITH SCHEME FLOOD DEPTH
 FOR 1 IN 100-YEAR EVENT WITH 65% FOR
 CLIMATE CHANGE ALLOWANCE

DRAWING NO:
 FIGURE 70

DATE: FEB 2020 **DRAWN:** E.H. **SCALE:** 1:5,000 @A3

