



The Sizewell C Project

5.5 Two Village Bypass Flood Risk Assessment Figures 51 - 60

Revision: 1.0
Applicable Regulation: Regulation 5(2)(e)
PINS Reference Number: EN010012

May 2020

Planning Act 2008
Infrastructure Planning (Applications: Prescribed
Forms and Procedure) Regulations 2009



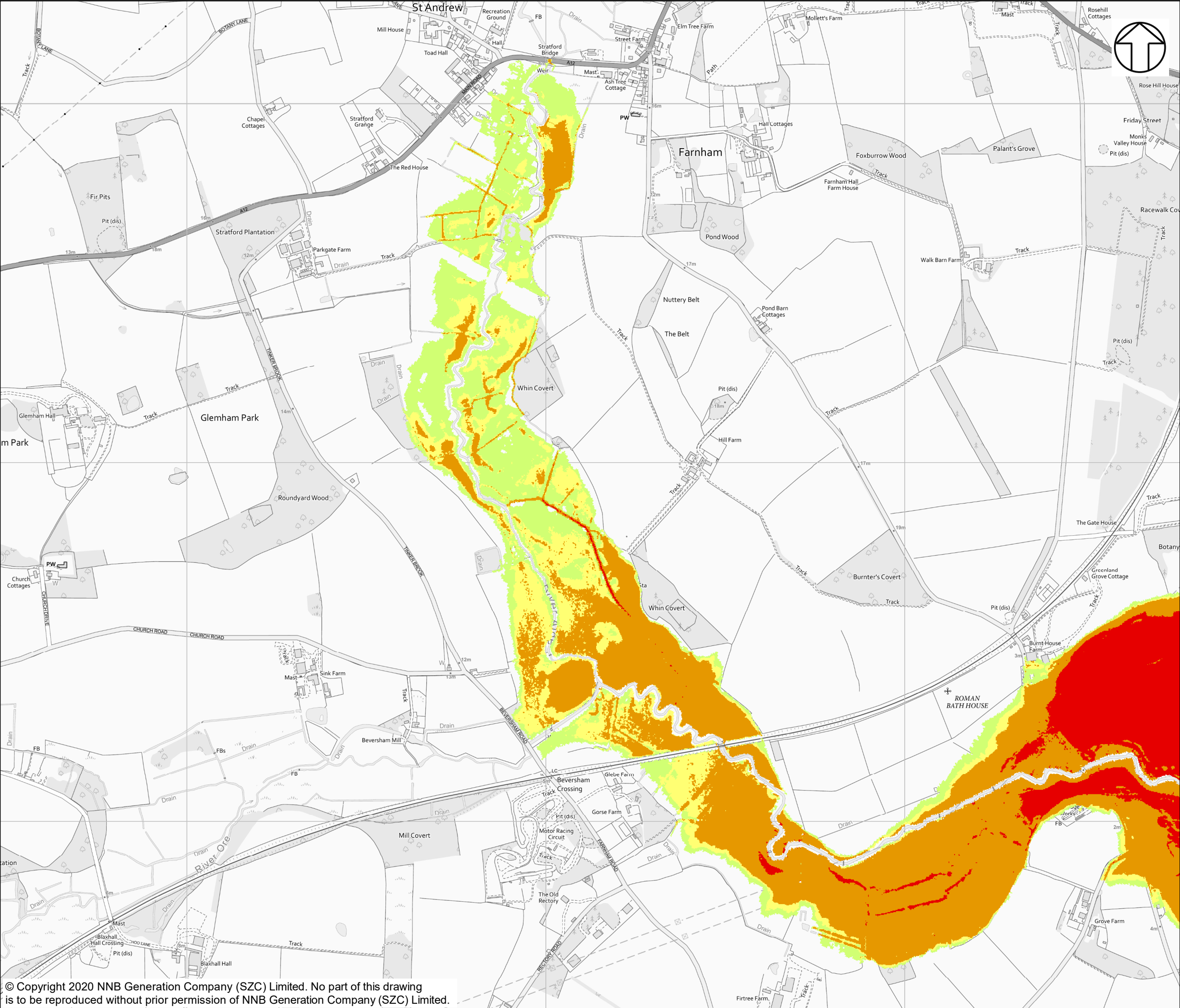

NOTES

KEY

WITH SCHEME 20 YEAR +35CC

FLOOD HAZARD

- LESS THAN 0.75 (LOW HAZARD)
- BETWEEN 0.75 AND 1.25 (DANGER FOR SOME)
- BETWEEN 1.25 AND 2.0 (DANGER FOR MOST)
- GREATER THAN 2.0 (DANGER FOR ALL)

NOT PROTECTIVELY MARKED

COPYRIGHT
Reproduced from Ordnance Survey map with the permission of Ordnance Survey on behalf of the controller of Her Majesty's Stationary Office © Crown Copyright (2019). All Rights reserved. NNB GenCo 0100060408.



DOCUMENT:
SIZEWELL C
TWO VILLAGE BYPASS
FLUVIAL MODEL RESULTS

DRAWING TITLE:
FLUVIAL MODELLING WITH SCHEME FLOOD
HAZARD FOR 1 IN 20-YEAR EVENT WITH 35% FOR
CLIMATE CHANGE ALLOWANCE

DRAWING NO:
FIGURE 51

DATE: JAN 2020 DRAWN: P.S. SCALE: 1:10,000 @A3

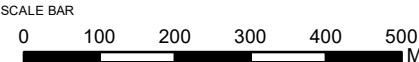

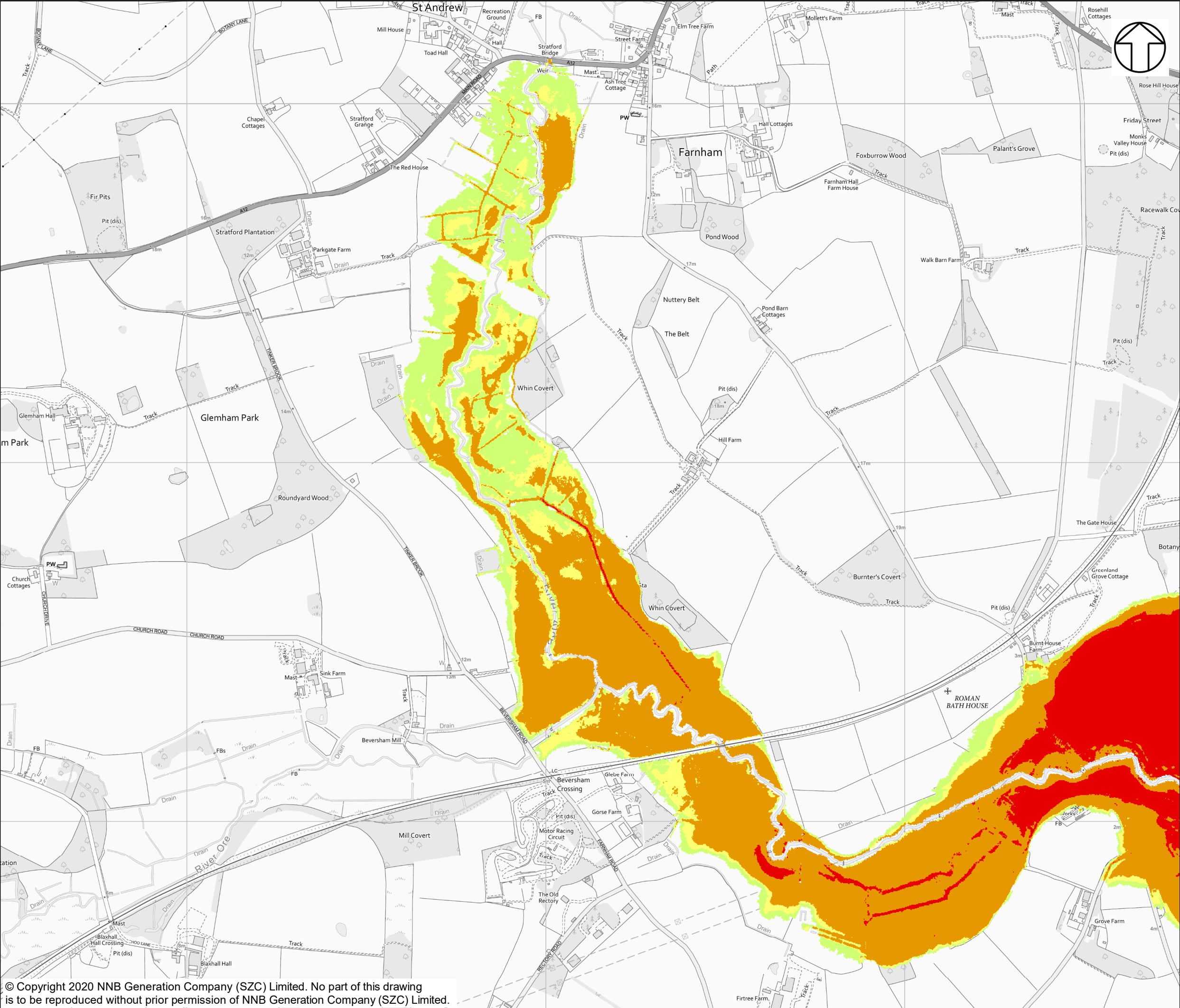

NOTES

KEY

WITH SCHEME 20 YEAR +65CC

FLOOD HAZARD

- LESS THAN 0.75 (LOW HAZARD)
- BETWEEN 0.75 AND 1.25 (DANGER FOR SOME)
- BETWEEN 1.25 AND 2.0 (DANGER FOR MOST)
- GREATER THAN 2.0 (DANGER FOR ALL)

NOT PROTECTIVELY MARKED

COPYRIGHT
Reproduced from Ordnance Survey map with the permission of Ordnance Survey on behalf of the controller of Her Majesty's Stationery Office © Crown Copyright (2019). All Rights reserved. NNB GenCo 0100060408.



DOCUMENT:
SIZEWELL C
TWO VILLAGE BYPASS
FLUVIAL MODEL RESULTS

DRAWING TITLE:
FLUVIAL MODELLING WITH SCHEME FLOOD
HAZARD FOR 1 IN 20-YEAR EVENT WITH 65% FOR
CLIMATE CHANGE ALLOWANCE

DRAWING NO:
FIGURE 52

DATE: JAN 2020 DRAWN: P.S. SCALE: 1:10,000 @A3

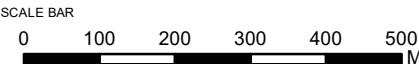

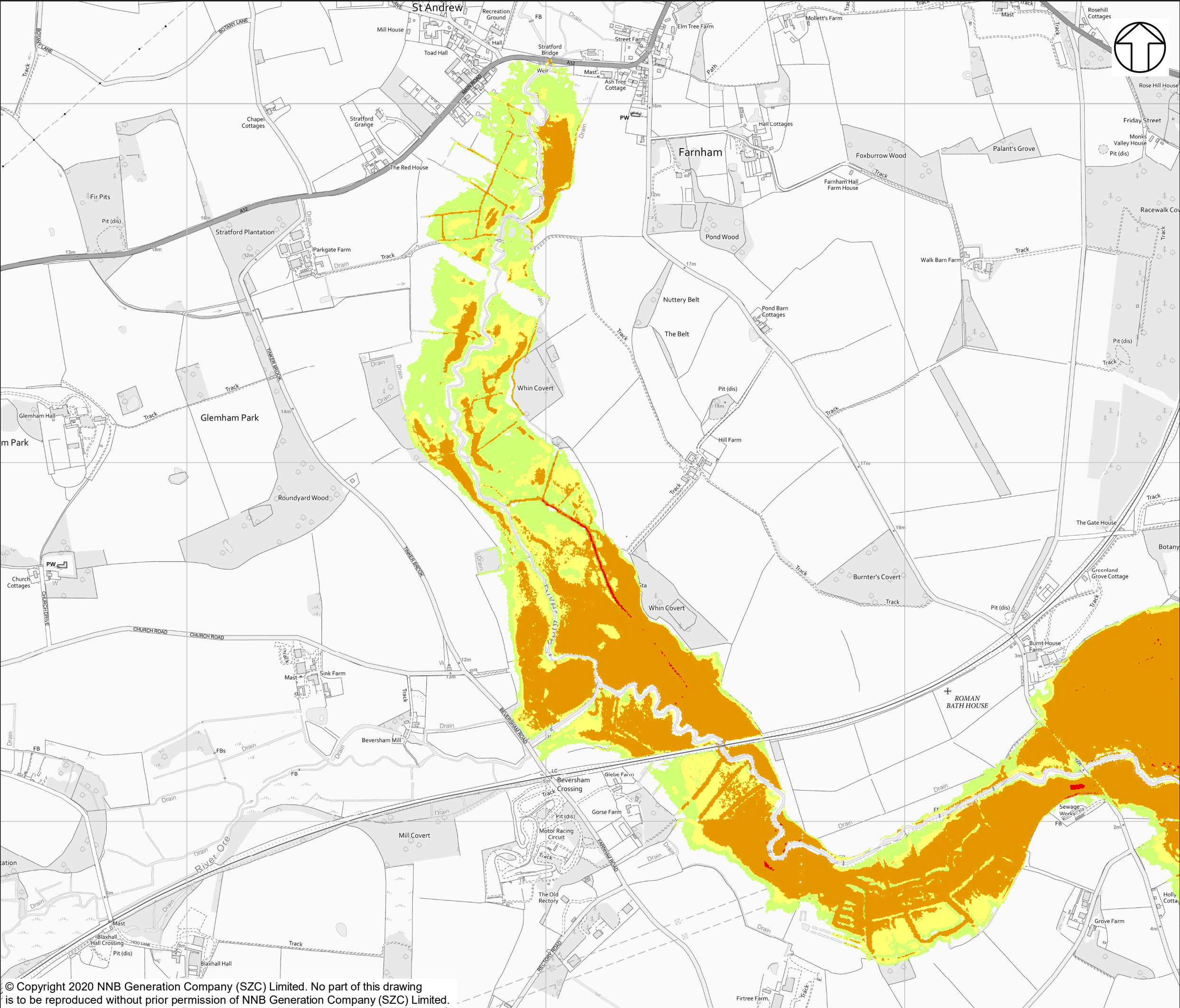

NOTES

KEY
WITH SCHEME 100 YEAR PRESENT DAY

- FLOOD HAZARD**
- LESS THAN 0.75
(LOW HAZARD)
 - BETWEEN 0.75 AND 1.25
(DANGER FOR SOME)
 - BETWEEN 1.25 AND 2.0
(DANGER FOR MOST)
 - GREATER THAN 2.0
(DANGER FOR ALL)

NOT PROTECTIVELY MARKED

COPYRIGHT
Reproduced from Ordnance Survey map with the permission of Ordnance Survey on behalf of the controller of Her Majesty's Stationary Office © Crown Copyright (2019). All Rights reserved. NNB GenCo 0100060408.



DOCUMENT:
SIZEWELL C
TWO VILLAGE BYPASS
FLUVIAL MODEL RESULTS

DRAWING TITLE:
FLUVIAL MODELLING WITH SCHEME FLOOD
HAZARD FOR 1 IN 100-YEAR EVENT

DRAWING NO:
FIGURE 53

DATE: JAN 2020 **DRAWN:** P.S. **SCALE:** 1:10,000 @A3

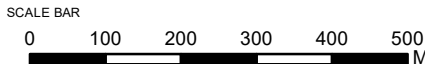

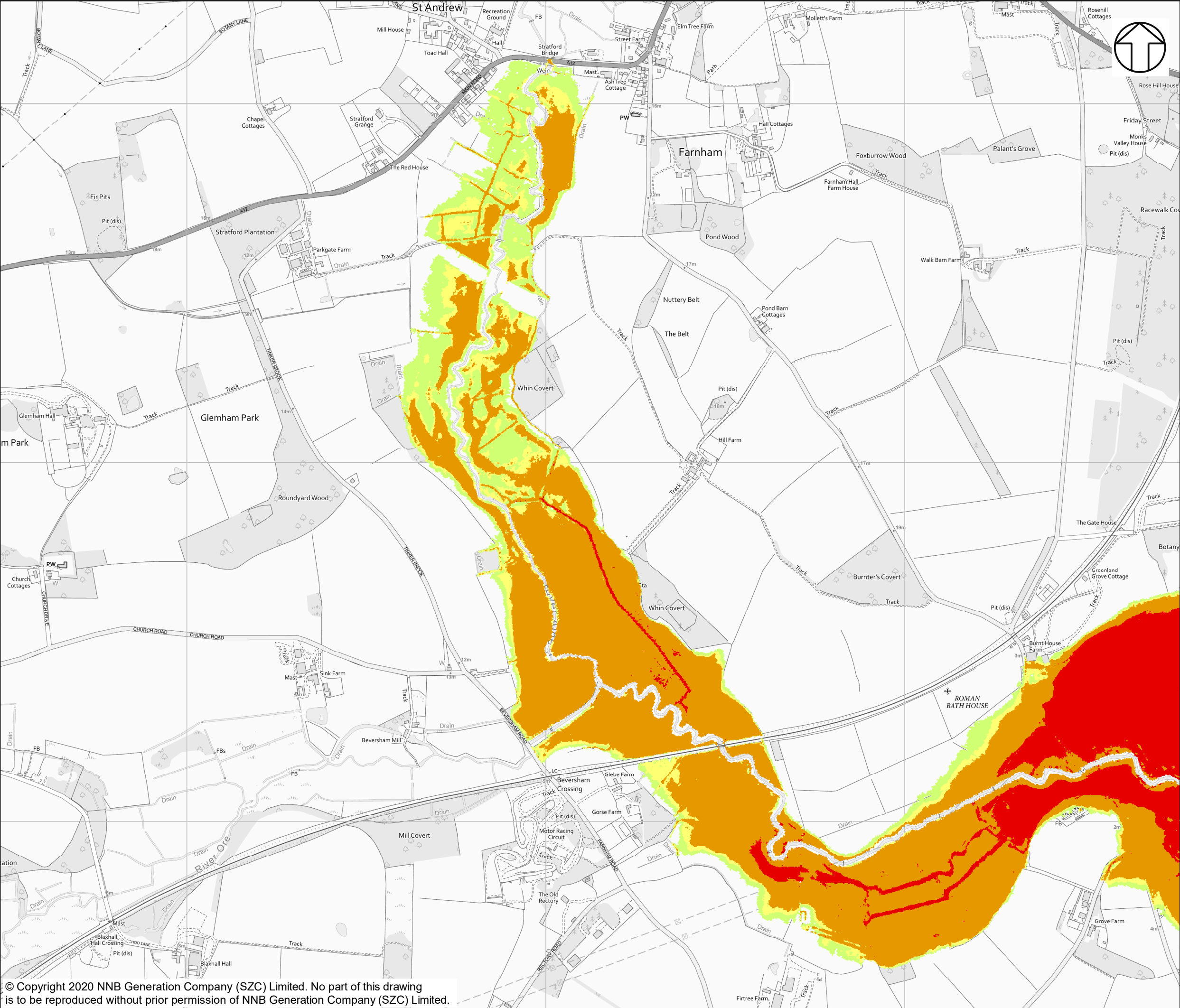

NOTES

KEY
WITH SCHEME 100 YEAR +35CC

- FLOOD HAZARD
- LESS THAN 0.75 (LOW HAZARD)
 - BETWEEN 0.75 AND 1.25 (DANGER FOR SOME)
 - BETWEEN 1.25 AND 2.0 (DANGER FOR MOST)
 - GREATER THAN 2.0 (DANGER FOR ALL)

NOT PROTECTIVELY MARKED

COPYRIGHT
Reproduced from Ordnance Survey map with the permission of Ordnance Survey on behalf of the controller of Her Majesty's Stationary Office © Crown Copyright (2019). All Rights reserved. NNB GenCo 0100060408.



DOCUMENT:
SIZEWELL C
TWO VILLAGE BYPASS
FLUVIAL MODEL RESULTS

DRAWING TITLE:
FLUVIAL MODELLING WITH SCHEME FLOOD
HAZARD FOR 1 IN 100-YEAR EVENT WITH 35%
FOR CLIMATE CHANGE ALLOWANCE

DRAWING NO:
FIGURE 54

DATE: JAN 2020 DRAWN: P.S. SCALE: 1:10,000 @A3

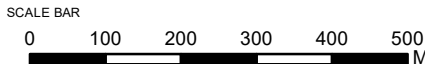

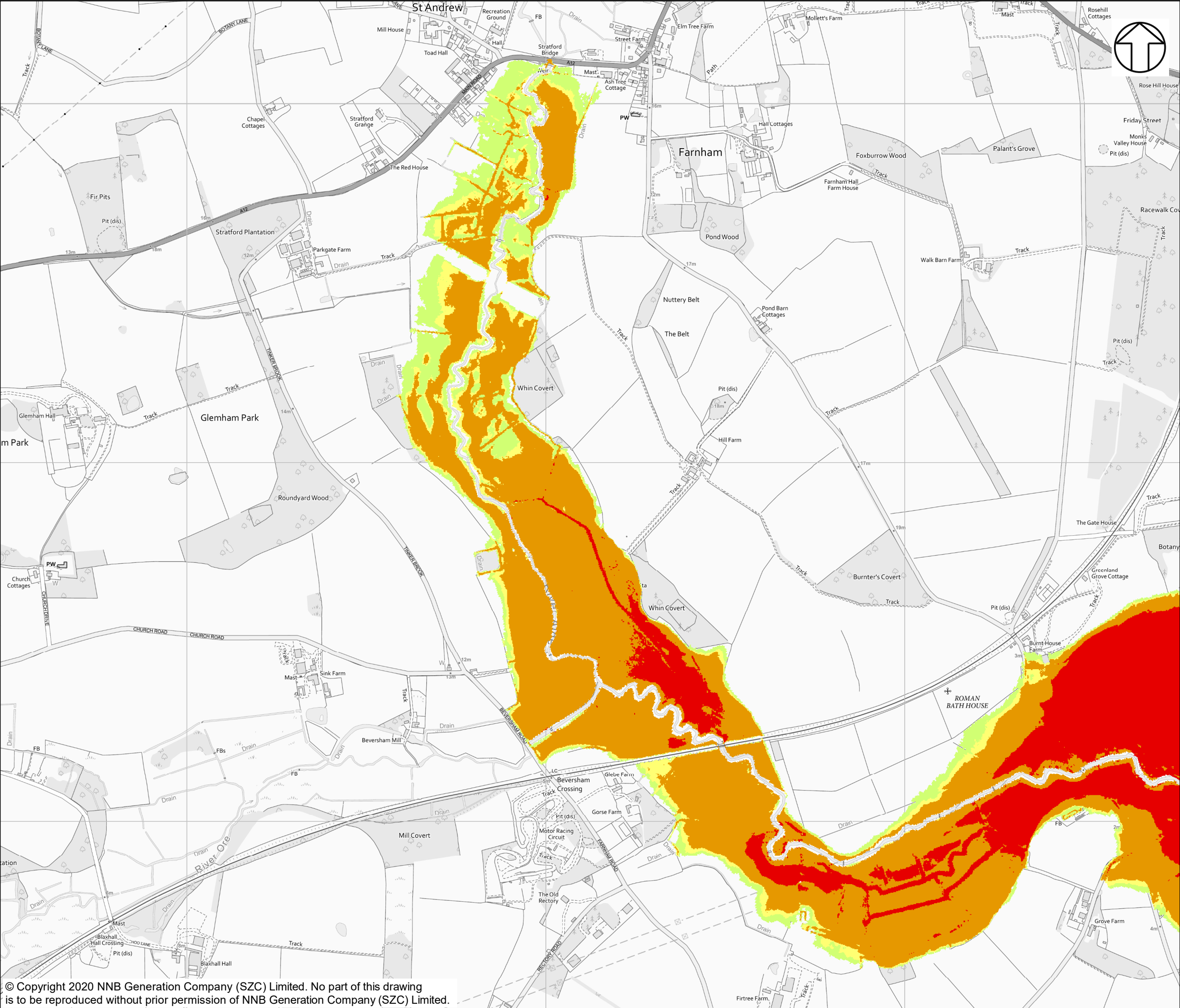

NOTES

KEY

WITH SCHEME 100 YEAR +65CC

FLOOD HAZARD

- LESS THAN 0.75 (LOW HAZARD)
- BETWEEN 0.75 AND 1.25 (DANGER FOR SOME)
- BETWEEN 1.25 AND 2.0 (DANGER FOR MOST)
- GREATER THAN 2.0 (DANGER FOR ALL)

NOT PROTECTIVELY MARKED

COPYRIGHT
Reproduced from Ordnance Survey map with the permission of Ordnance Survey on behalf of the controller of Her Majesty's Stationary Office © Crown Copyright (2019). All Rights reserved. NNB GenCo 0100060408.



DOCUMENT:
SIZEWELL C
TWO VILLAGE BYPASS
FLUVIAL MODEL RESULTS

DRAWING TITLE:
FLUVIAL MODELLING WITH SCHEME FLOOD
HAZARD FOR 1 IN 100-YEAR EVENT WITH 65%
FOR CLIMATE CHANGE ALLOWANCE

DRAWING NO:
FIGURE 55

DATE: JAN 2020 DRAWN: P.S. SCALE: 1:10,000 @A3

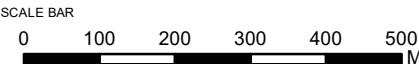

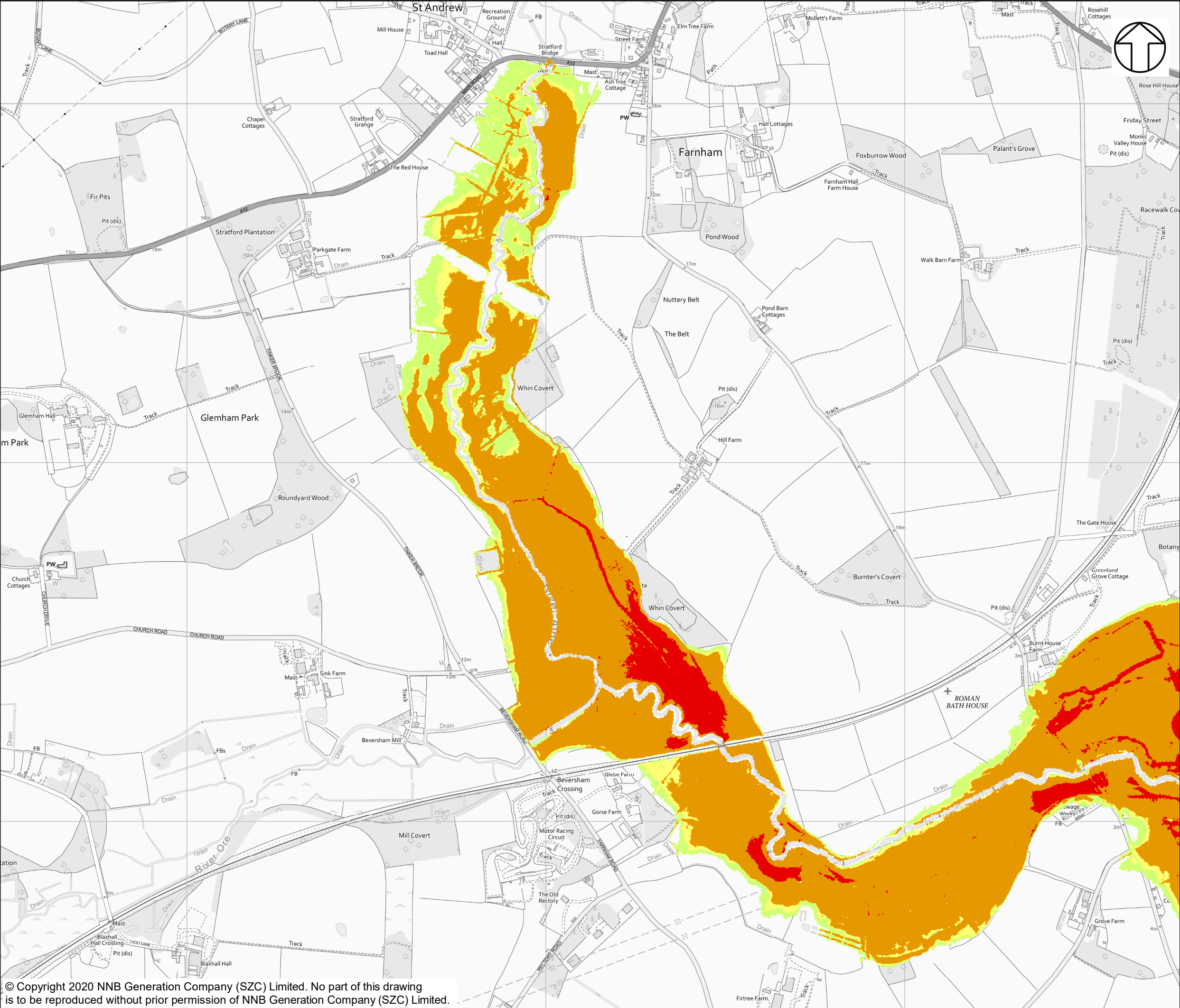

NOTES

KEY

WITH SCHEME 1000 YEAR PRESENT DAY

FLOOD HAZARD

- LESS THAN 0.75 (LOW HAZARD)
- BETWEEN 0.75 AND 1.25 (DANGER FOR SOME)
- BETWEEN 1.25 AND 2.0 (DANGER FOR MOST)
- GREATER THAN 2.0 (DANGER FOR ALL)

NOT PROTECTIVELY MARKED

COPYRIGHT
Reproduced from Ordnance Survey map with the permission of Ordnance Survey on behalf of the controller of Her Majesty's Stationery Office © Crown Copyright (2019). All Rights reserved. NNB GenCo 0100060408.



DOCUMENT:
SIZEWELL C
TWO VILLAGE BYPASS
FLUVIAL MODEL RESULTS

DRAWING TITLE:
FLUVIAL MODELLING WITH SCHEME FLOOD
HAZARD FOR 1 IN 1,000-YEAR EVENT

DRAWING NO:
FIGURE 56

DATE: JAN 2020 DRAWN: P.S. SCALE: 1:10,000 @A3

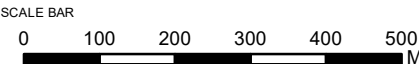

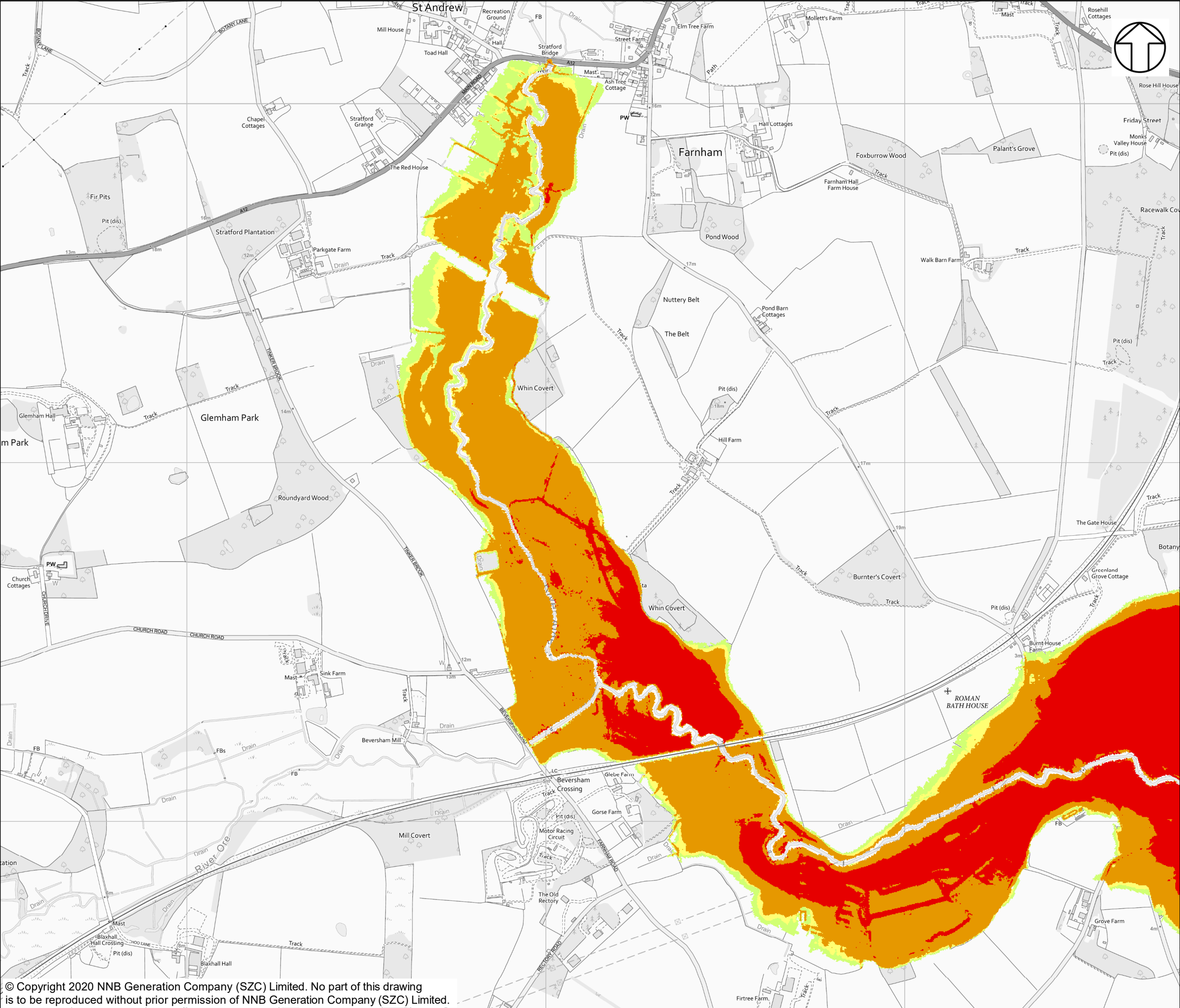

NOTES

KEY

WITH SCHEME 1000 YEAR +35CC

FLOOD HAZARD

- LESS THAN 0.75 (LOW HAZARD)
- BETWEEN 0.75 AND 1.25 (DANGER FOR SOME)
- BETWEEN 1.25 AND 2.0 (DANGER FOR MOST)
- GREATER THAN 2.0 (DANGER FOR ALL)

NOT PROTECTIVELY MARKED

COPYRIGHT
Reproduced from Ordnance Survey map with the permission of Ordnance Survey on behalf of the controller of Her Majesty's Stationery Office © Crown Copyright (2019). All Rights reserved. NNB GenCo 0100060408.



DOCUMENT:
SIZEWELL C
TWO VILLAGE BYPASS
FLUVIAL MODEL RESULTS

DRAWING TITLE:
FLUVIAL MODELLING WITH SCHEME FLOOD
HAZARD FOR 1 IN 1,000-YEAR EVENT WITH 35%
FOR CLIMATE CHANGE ALLOWANCE

DRAWING NO:
FIGURE 57

DATE: JAN 2020 DRAWN: P.S. SCALE: 1:10,000 @A3

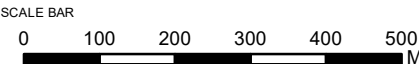

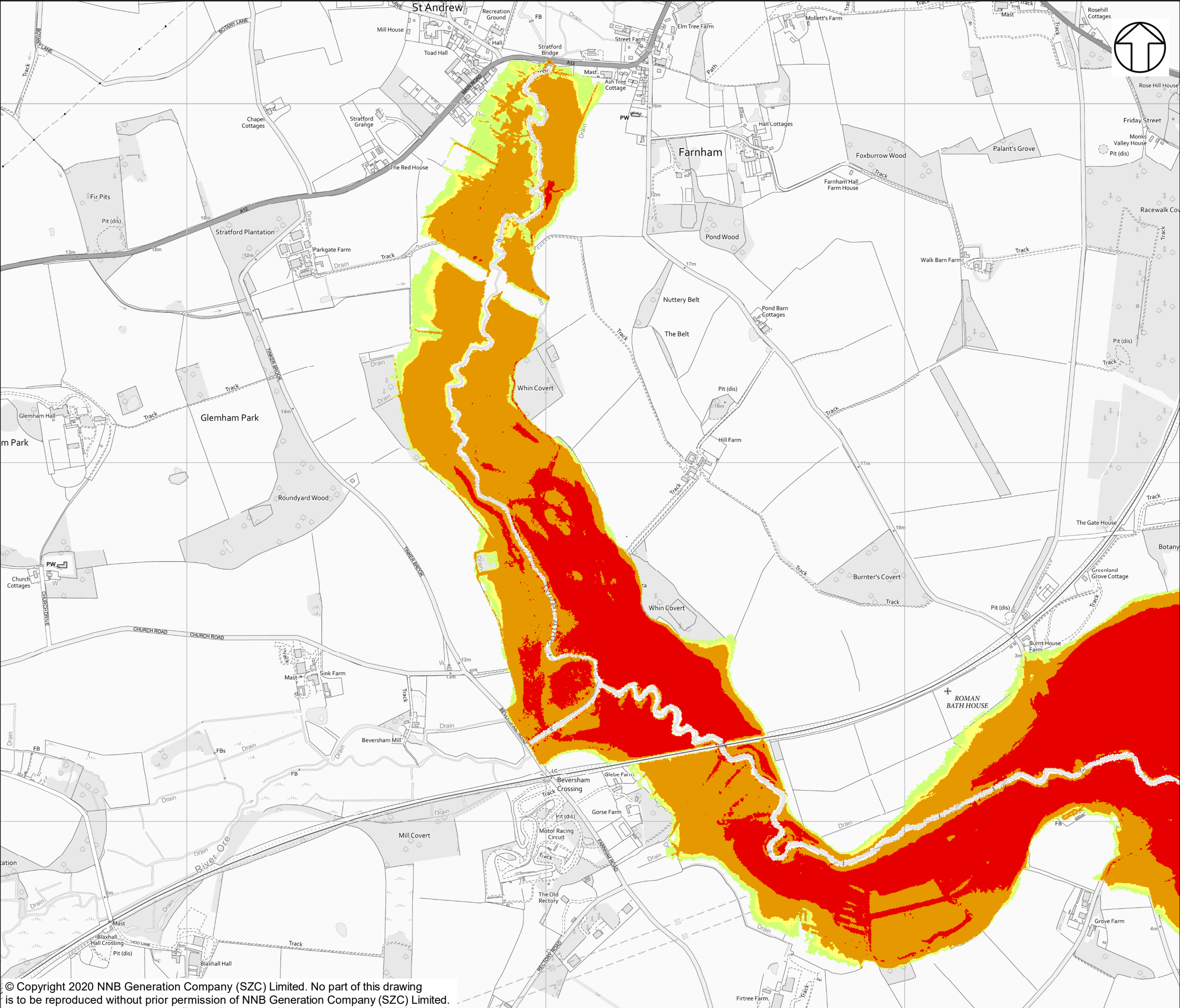

NOTES

KEY

WITH SCHEME 1000 YEAR +65CC

FLOOD HAZARD

- LESS THAN 0.75 (LOW HAZARD)
- BETWEEN 0.75 AND 1.25 (DANGER FOR SOME)
- BETWEEN 1.25 AND 2.0 (DANGER FOR MOST)
- GREATER THAN 2.0 (DANGER FOR ALL)

NOT PROTECTIVELY MARKED

COPYRIGHT
Reproduced from Ordnance Survey map with the permission of Ordnance Survey on behalf of the controller of Her Majesty's Stationery Office © Crown Copyright (2019). All Rights reserved. NNB GenCo 0100060408.



DOCUMENT:
SIZEWELL C
TWO VILLAGE BYPASS
FLUVIAL MODEL RESULTS

DRAWING TITLE:
FLUVIAL MODELLING WITH SCHEME FLOOD
HAZARD FOR 1 IN 1,000-YEAR EVENT WITH 65%
FOR CLIMATE CHANGE ALLOWANCE

DRAWING NO:
FIGURE 58

DATE: JAN 2020 DRAWN: P.S. SCALE: 1:10,000 @A3

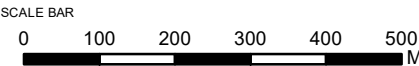

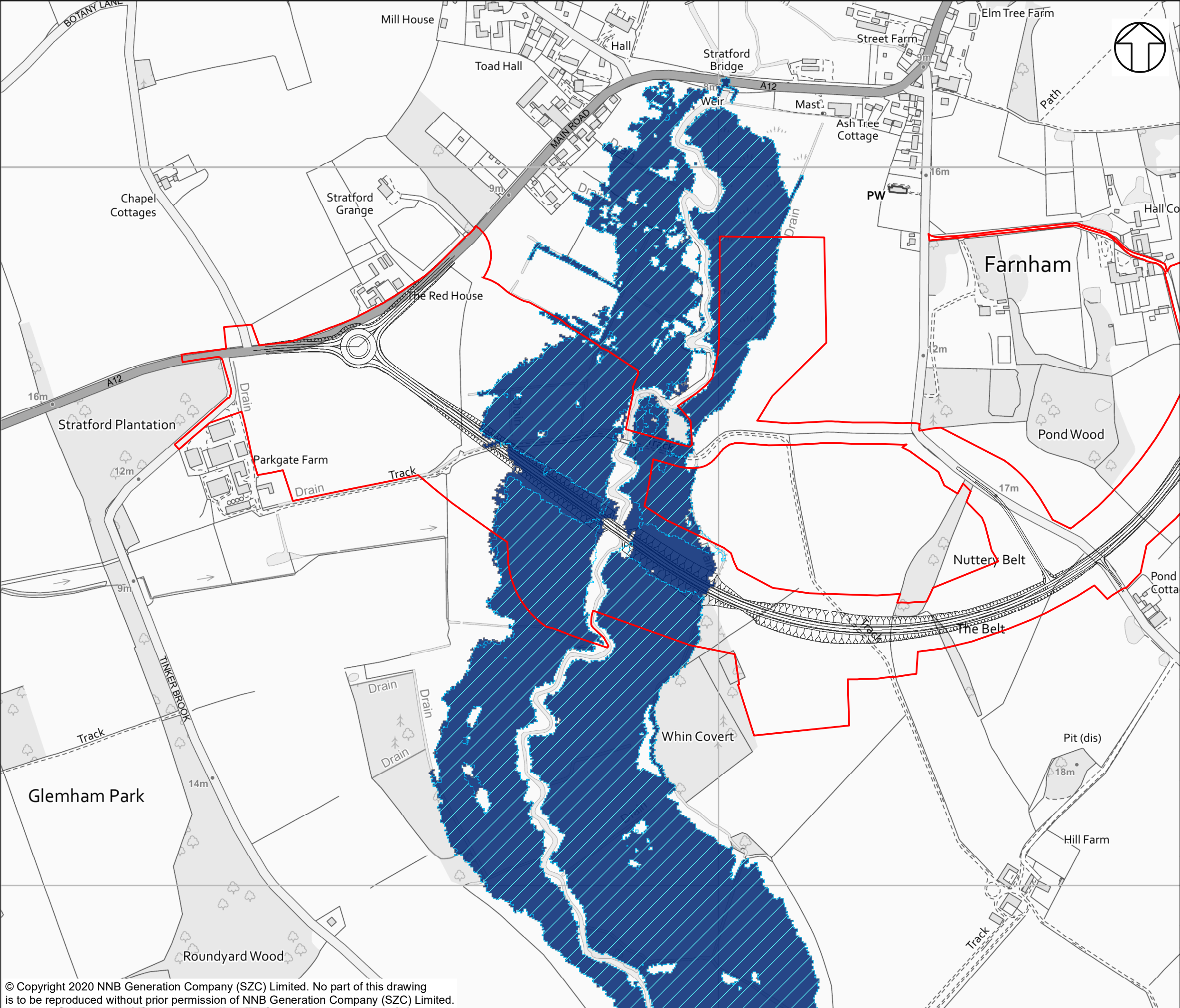

NOTES

KEY

- TWO VILLAGE BYPASS DEVELOPMENT SITE BOUNDARY
- TWO VILLAGE BYPASS ROAD LAYOUT
- WITH SCHEME 20YR +35% CC EVENT FLOOD EXTENT
- BASELINE 20YR +35% CC EVENT FLOOD EXTENT

NOT PROTECTIVELY MARKED

COPYRIGHT
Reproduced from Ordnance Survey map with the permission of Ordnance Survey on behalf of the controller of Her Majesty's Stationary Office © Crown Copyright (2019). All Rights reserved. NNB GenCo 0100060408.



DOCUMENT:
SIZEWELL C
TWO VILLAGE BYPASS
FLOOD RISK ASSESSMENT

DRAWING TITLE:
FLUVIAL MODELLING DIFFERENCE BETWEEN
BASELINE AND WITH SCHEME FLOOD EXTENT
FOR 1 IN 20-YEAR EVENT WITH 35%
FOR CLIMATE CHANGE ALLOWANCE

DRAWING NO:
FIGURE 59

DATE: FEB 2020 DRAWN: P.S. SCALE: 1:5,000 @A3

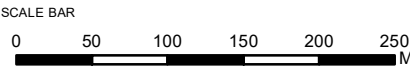

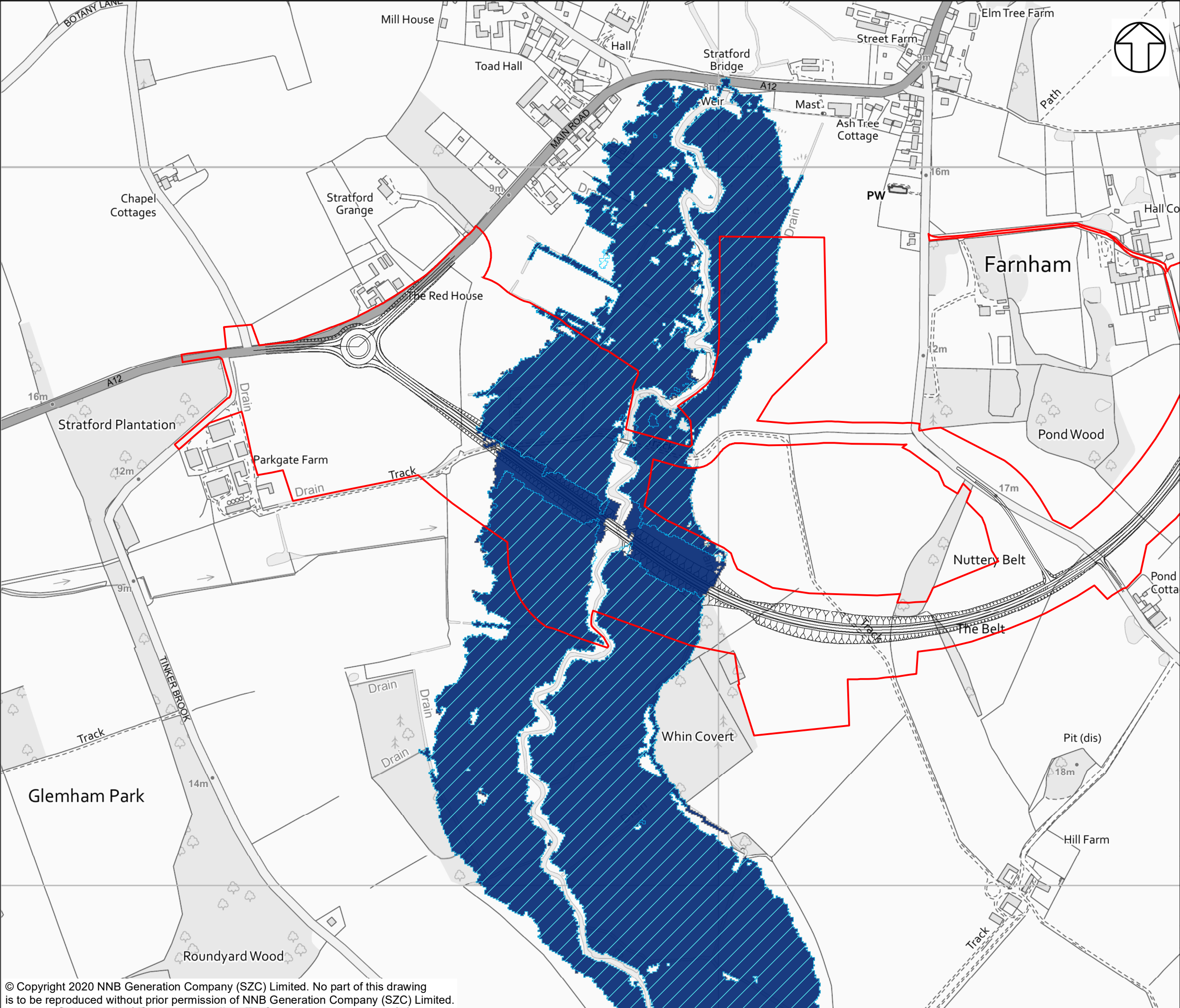

NOTES

KEY

- TWO VILLAGE BYPASS DEVELOPMENT SITE BOUNDARY
- TWO VILLAGE BYPASS ROAD LAYOUT
- WITH SCHEME 20YR +65%CC EVENT FLOOD EXTENT
- BASELINE 20YR +65%CC EVENT FLOOD EXTENT

NOT PROTECTIVELY MARKED

COPYRIGHT
Reproduced from Ordnance Survey map with the permission of Ordnance Survey on behalf of the controller of Her Majesty's Stationary Office © Crown Copyright (2019). All Rights reserved. NNB GenCo 0100060408.



DOCUMENT:
SIZEWELL C
TWO VILLAGE BYPASS
FLOOD RISK ASSESSMENT

DRAWING TITLE:
FLUVIAL MODELLING DIFFERENCE BETWEEN
BASELINE AND WITH SCHEME FLOOD EXTENT
FOR 1 IN 20-YEAR EVENT WITH 65%
FOR CLIMATE CHANGE ALLOWANCE

DRAWING NO:
FIGURE 60

DATE: FEB 2020 DRAWN: E.H. SCALE: 1:5,000 @A3

