



# The Sizewell C Project

## 5.4 Southern Park and Ride Flood Risk Assessment Figures 1 - 4

---

Revision: 1.0  
Applicable Regulation: Regulation 5(2)(e)  
PINS Reference Number: EN010012

---

May 2020

Planning Act 2008  
Infrastructure Planning (Applications: Prescribed  
Forms and Procedure) Regulations 2009





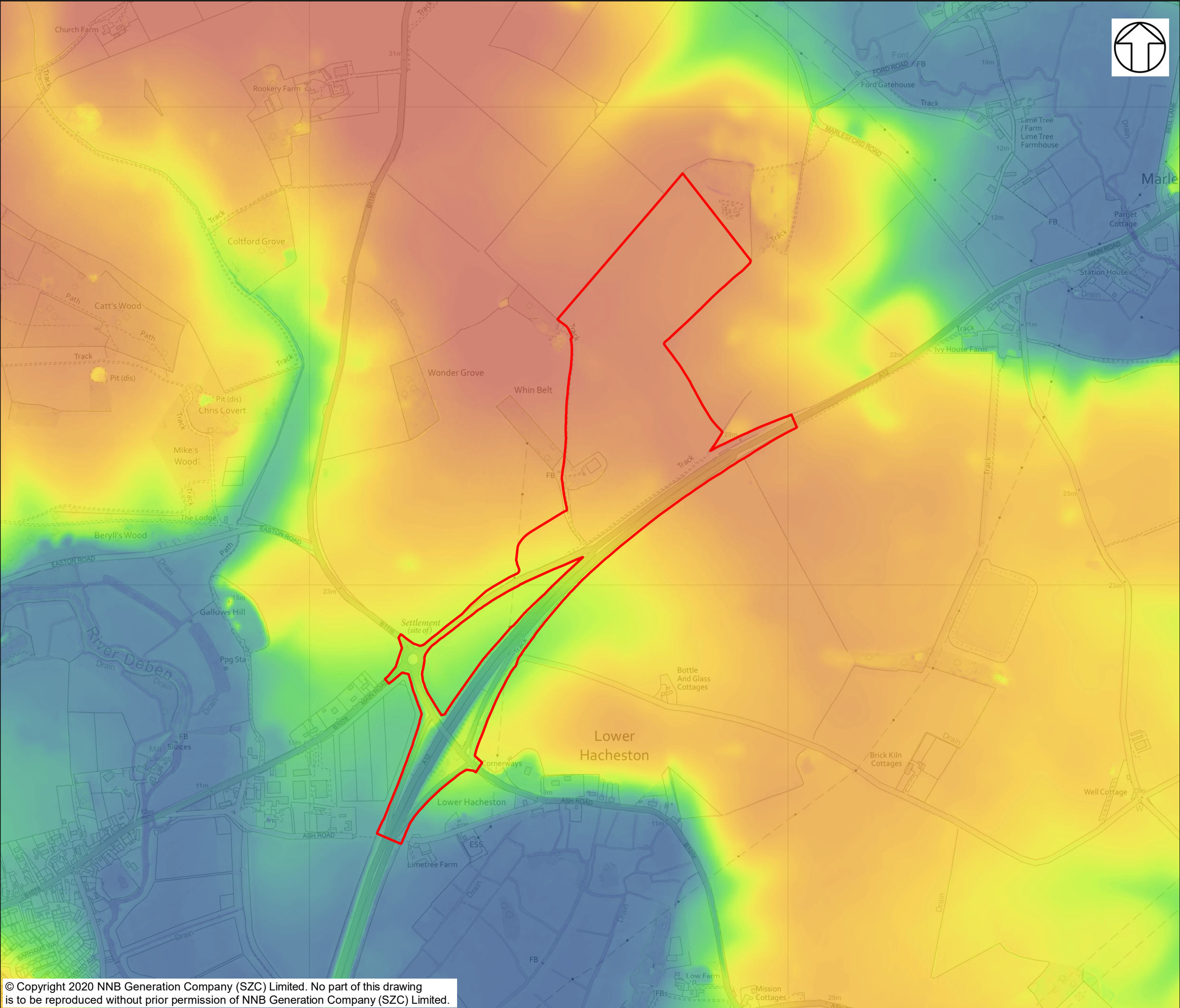

NOTES

KEY

 SOUTHERN PARK AND RIDE  
DEVELOPMENT SITE BOUNDARY

DIGITAL TERRAIN MODEL (DTM)

ELEVATION (M)

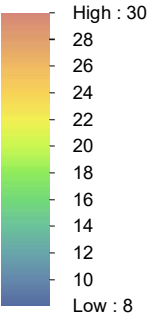

NOT PROTECTIVELY MARKED

**COPYRIGHT**  
Reproduced from Ordnance Survey map with the permission of  
Ordnance Survey on behalf of the controller of Her Majesty's  
Stationary Office © Crown Copyright (2019). All Rights  
reserved. NNB GenCo 0100060408.  
© Environment Agency copyright and/or database right 2018.  
All rights reserved.



DOCUMENT:  
SIZEWELL C  
SOUTHERN PARK AND RIDE  
FLOOD RISK ASSESSMENT

DRAWING TITLE:  
TOPOGRAPHIC MAP

DRAWING NO:  
FIGURE 1

DATE: JAN 2020      DRAWN: P.S.      SCALE: 1:7,500 @A3

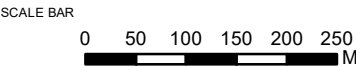



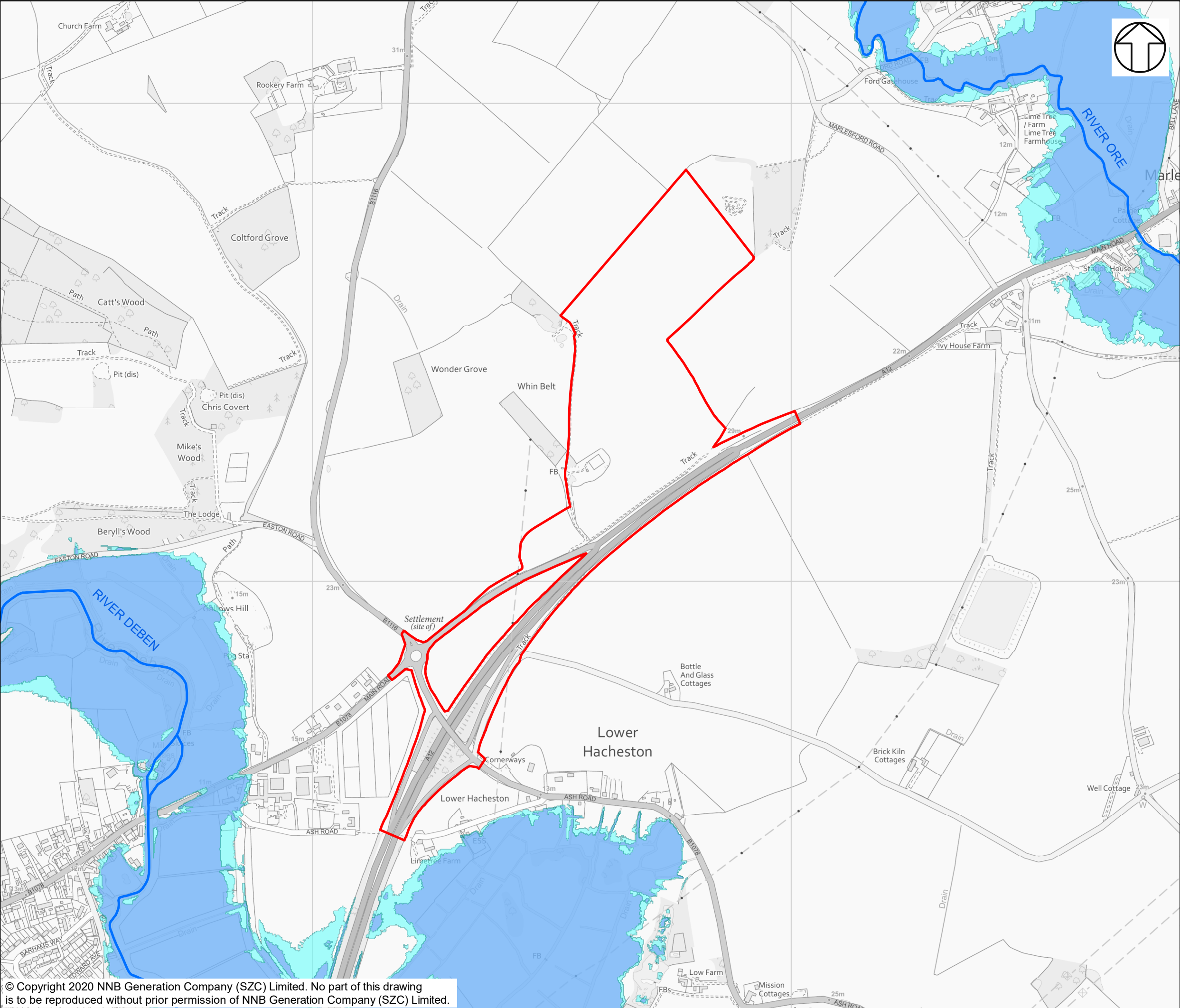





© Copyright 2020 NNB Generation Company (SZC) Limited. No part of this drawing is to be reproduced without prior permission of NNB Generation Company (SZC) Limited.

NOTES

KEY

 SOUTHERN PARK AND RIDE DEVELOPMENT SITE BOUNDARY

ENVIRONMENT AGENCY DATA

-  FLOOD ZONE 1
-  FLOOD ZONE 2
-  FLOOD ZONE 3
-  ENVIRONMENT AGENCY MAIN RIVER

NOT PROTECTIVELY MARKED

**COPYRIGHT**  
Reproduced from Ordnance Survey map with the permission of Ordnance Survey on behalf of the controller of Her Majesty's Stationary Office © Crown Copyright (2019). All Rights reserved. NNB GenCo 0100060408. Contains data © Environment Agency copyright and/or database right 2018. All rights reserved



DOCUMENT:  
SIZEWELL C  
SOUTHERN PARK AND RIDE  
FLOOD RISK ASSESSMENT

DRAWING TITLE:  
ENVIRONMENT AGENCY  
FLOOD ZONE MAP

DRAWING NO:  
FIGURE 2

DATE: JAN 2020      DRAWN: P.S.      SCALE: 1:7,500 @A3

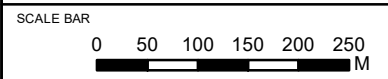

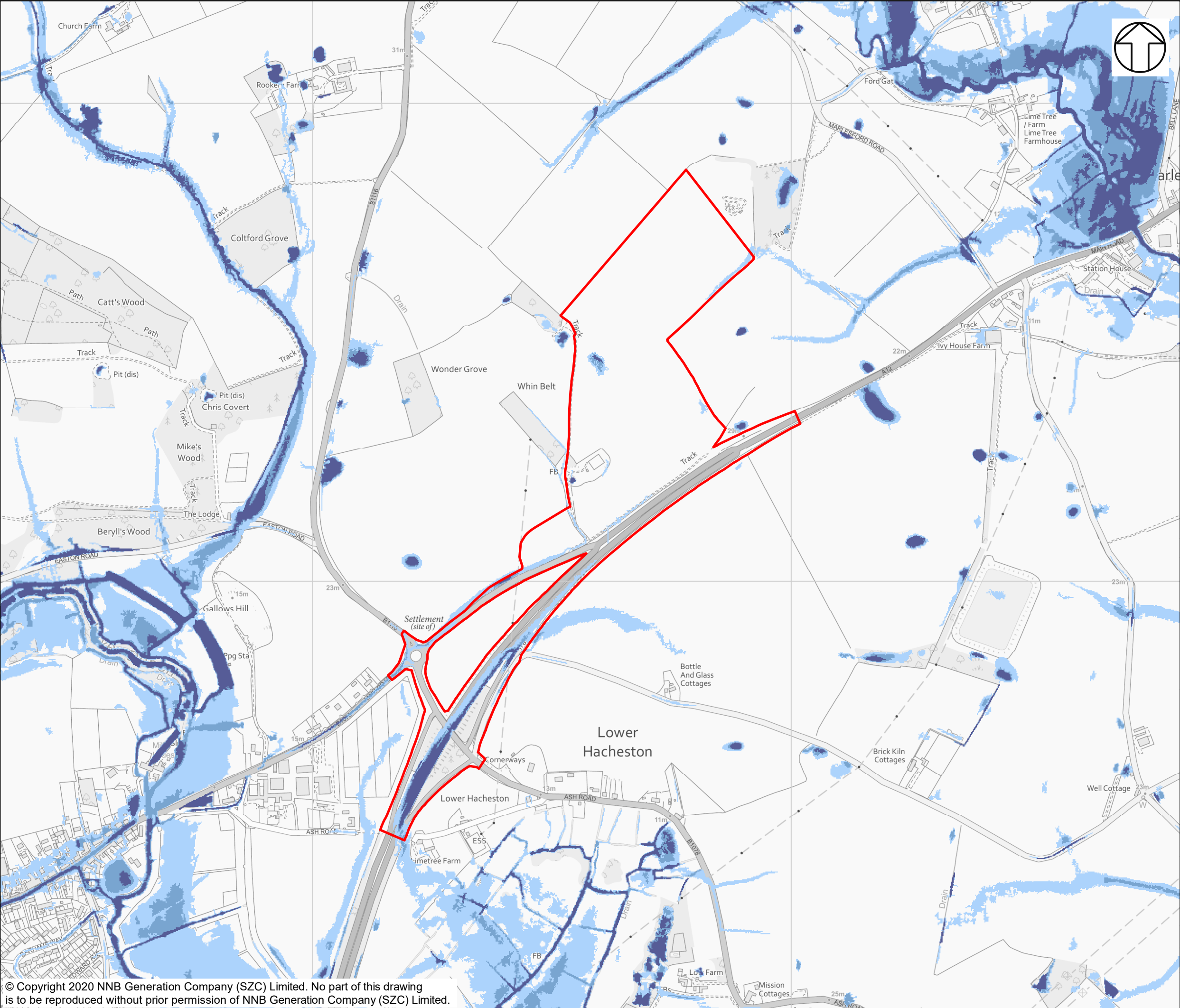



NOTES

KEY

 SOUTHERN PARK AND RIDE DEVELOPMENT SITE BOUNDARY

ENVIRONMENT AGENCY RISK OF SURFACE WATER FLOODING

 HIGH RISK (GREATER THAN 1 IN 30 ANNUAL PROBABILITY OF FLOODING)

 MEDIUM RISK (BETWEEN 1 IN 100 AND 1 IN 30 ANNUAL PROBABILITY OF FLOODING)

 LOW RISK (BETWEEN 1 IN 1,000 AND 1 IN 100 ANNUAL PROBABILITY OF FLOODING)

 VERY LOW RISK (LESS THAN 1 IN 1,000 ANNUAL PROBABILITY OF FLOODING)

NOT PROTECTIVELY MARKED

COPYRIGHT

Reproduced from Ordnance Survey map with the permission of Ordnance Survey on behalf of the controller of Her Majesty's Stationary Office © Crown Copyright (2019). All Rights reserved. NNB GenCo 0100060408.  
© Environment Agency copyright and/or database right 2018



DOCUMENT:  
SIZEWELL C  
SOUTHERN PARK AND RIDE  
FLOOD RISK ASSESSMENT

DRAWING TITLE:  
ENVIRONMENT AGENCY  
RISK OF SURFACE WATER FLOODING MAP

DRAWING NO:  
FIGURE 3

DATE:  
JAN 2020

DRAWN:  
P.S.

SCALE:  
1:7,500 @A3

SCALE BAR

0 50 100 150 200 250  
M



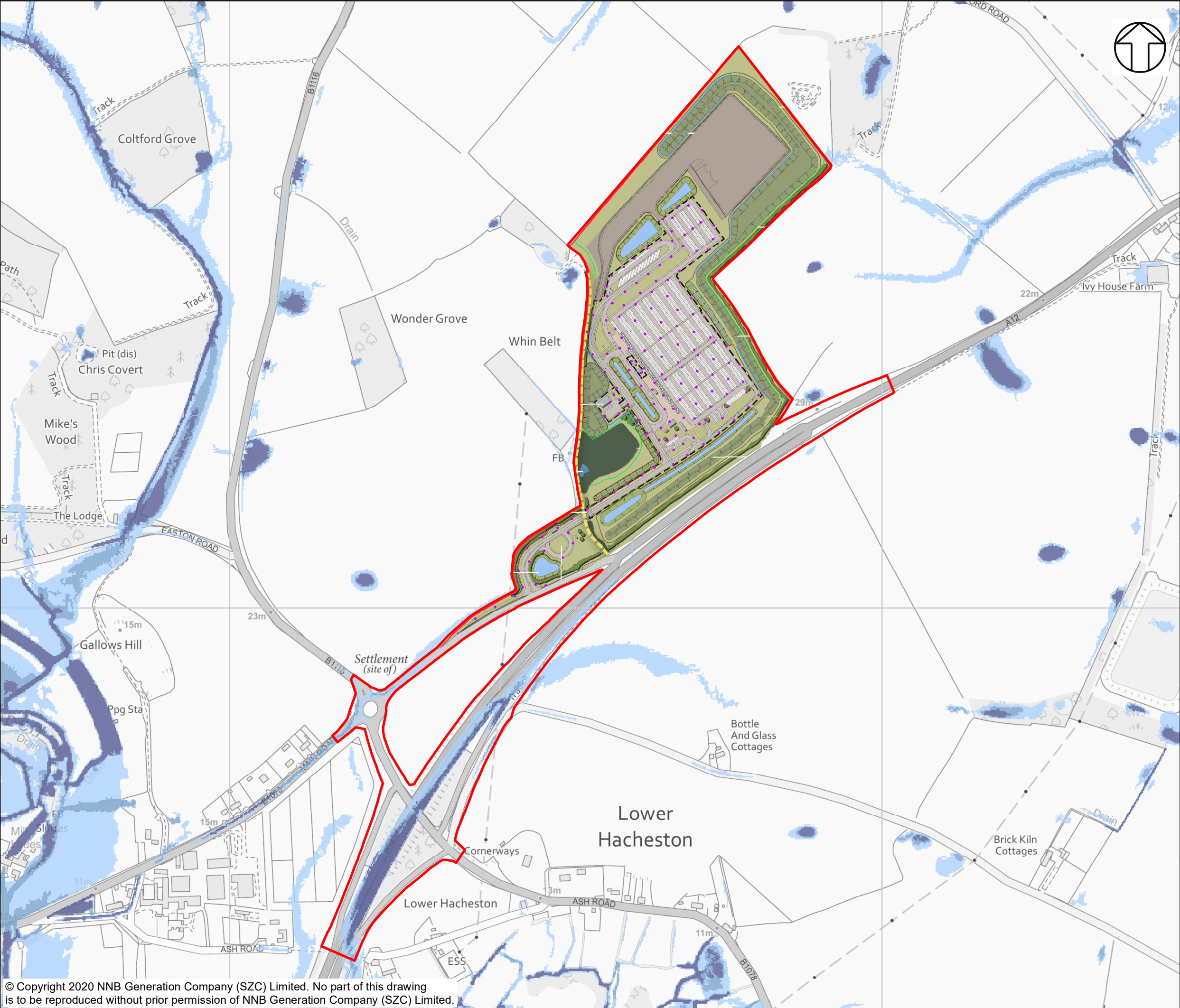

NOTES

KEY

SOUTHERN PARK AND RIDE DEVELOPMENT SITE BOUNDARY

ENVIRONMENT AGENCY RISK OF SURFACE WATER FLOODING

HIGH RISK (GREATER THAN 1 IN 30 ANNUAL PROBABILITY OF FLOODING)

MEDIUM RISK (BETWEEN 1 IN 100 AND 1 IN 30 ANNUAL PROBABILITY OF FLOODING)

LOW RISK (BETWEEN 1 IN 1,000 AND 1 IN 100 ANNUAL PROBABILITY OF FLOODING)

VERY LOW RISK (LESS THAN 1 IN 1,000 ANNUAL PROBABILITY OF FLOODING)

NOT PROTECTIVELY MARKED

**COPYRIGHT**  
Reproduced from Ordnance Survey map with the permission of Ordnance Survey on behalf of the controller of Her Majesty's Stationary Office © Crown Copyright (2019). All Rights reserved. NNB GenCo 0100060408.  
© Environment Agency copyright and/or database right 2018



DOCUMENT:  
SIZEWELL C  
SOUTHERN PARK AND RIDE  
FLOOD RISK ASSESSMENT

DRAWING TITLE:  
ENVIRONMENT AGENCY  
RISK OF SURFACE WATER FLOODING MAP  
WITH SITE LAYOUT

DRAWING NO:  
FIGURE 4

DATE: FEB 2020      DRAWN: E.H.      SCALE: 1:5,500 @A3

