



The Sizewell C Project

5.2 Main Development Site Flood Risk Assessment Appendices 1-7 Part 10 of 14

Revision: 1.0
Applicable Regulation: Regulation 5(2)(e)
PINS Reference Number: EN010012

May 2020

Planning Act 2008
Infrastructure Planning (Applications: Prescribed
Forms and Procedure) Regulations 2009



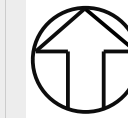
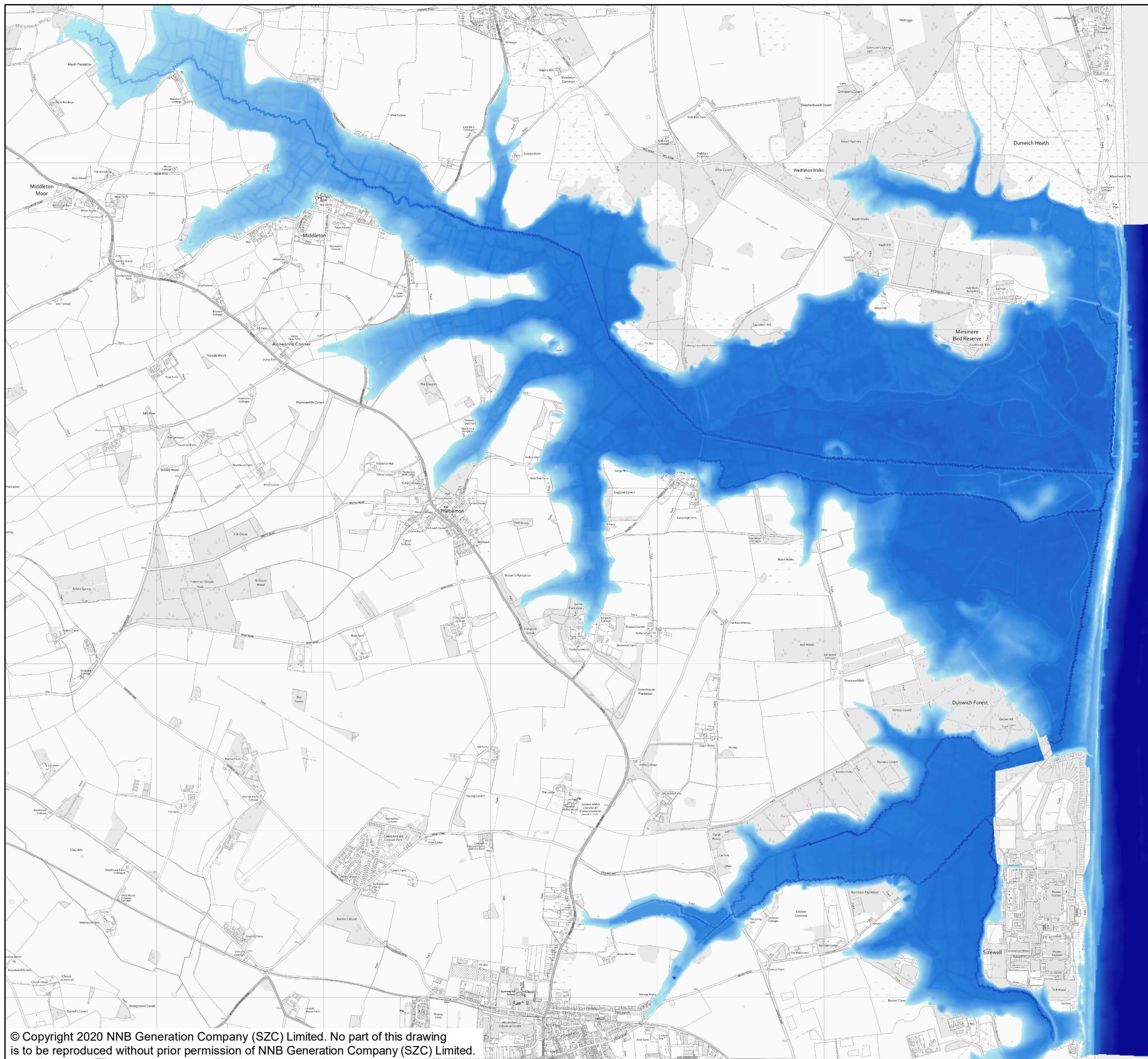

NOTES

KEY

WITH SCHEME 200 YEAR COASTAL INUNDATION EVENT 2190

FLOOD DEPTH (M)

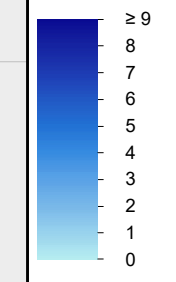

NOT PROTECTIVELY MARKED

COPYRIGHT
 Reproduced from Ordnance Survey map with the permission of Ordnance Survey on behalf of the controller of Her Majesty's Stationery Office © Crown Copyright (2019). All Rights reserved. NNB GenCo 0100060408.



DOCUMENT:
 SIZEWELL C
 FLOOD RISK ASSESSMENT
 BREACH / COASTAL INUNDATION
 MODEL RESULTS

DRAWING TITLE:
 WITH SCHEME FLOOD DEPTH
 200 YEAR COASTAL INUNDATION EVENT 2190

DRAWING NO:
 FIGURE B.15

DATE: JAN 2020 **DRAWN:** P.S. **SCALE:** 1:22,500 @A3

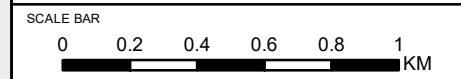

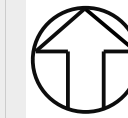
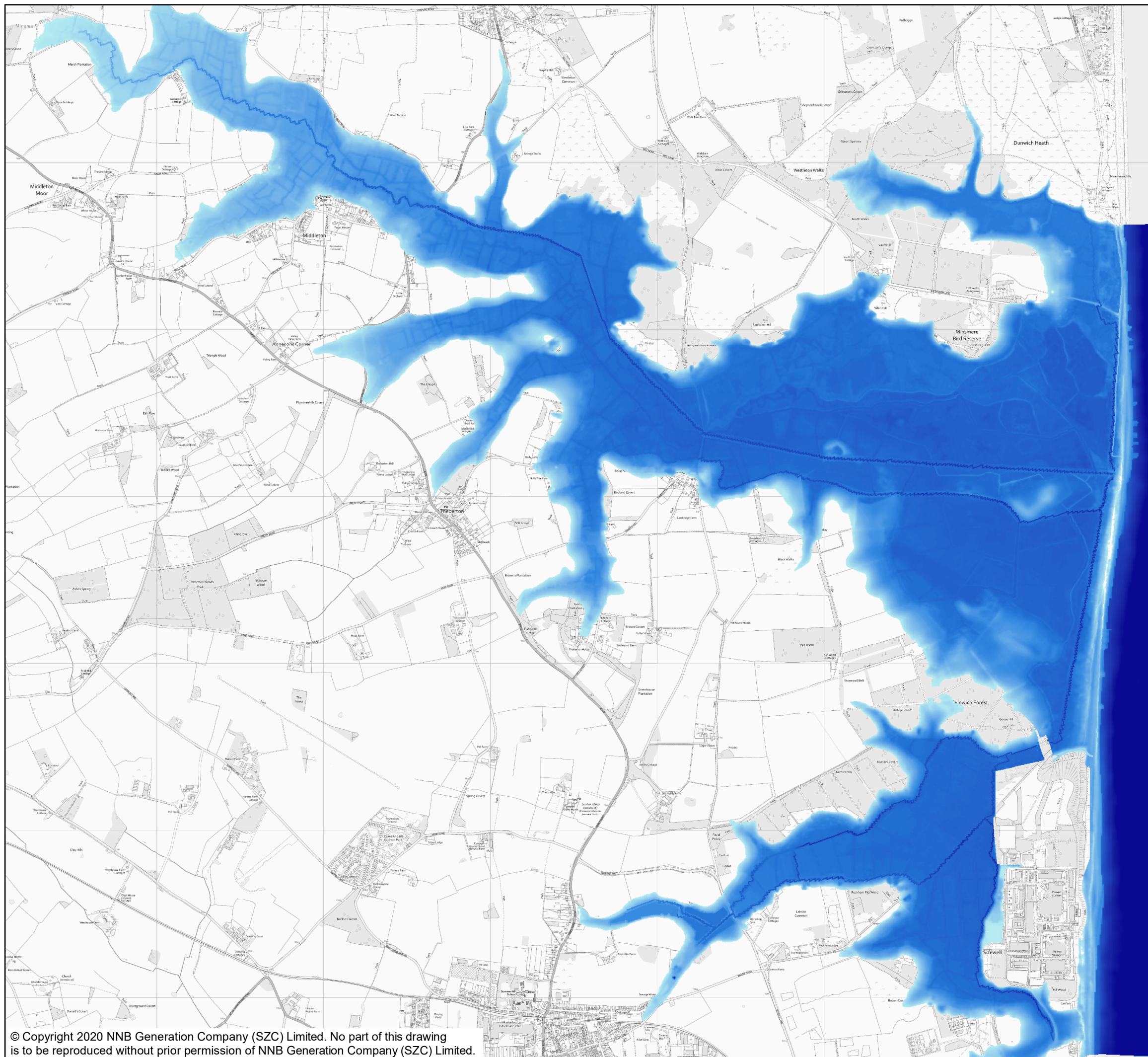

NOTES

KEY

WITH SCHEME 1000 YEAR COASTAL INUNDATION EVENT 2190

FLOOD DEPTH (M)

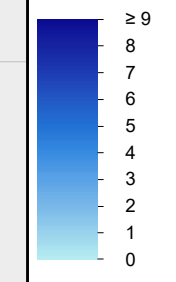

NOT PROTECTIVELY MARKED

COPYRIGHT
 Reproduced from Ordnance Survey map with the permission of Ordnance Survey on behalf of the controller of Her Majesty's Stationary Office © Crown Copyright (2019). All Rights reserved. NNB GenCo 0100060408.



DOCUMENT:
 SIZEWELL C
 FLOOD RISK ASSESSMENT
 BREACH / COASTAL INUNDATION
 MODEL RESULTS

DRAWING TITLE:
 WITH SCHEME FLOOD DEPTH
 1000 YEAR COASTAL INUNDATION EVENT 2190

DRAWING NO:
 FIGURE B.16

DATE: JAN 2020 **DRAWN:** P.S. **SCALE:** 1:22,500 @A3

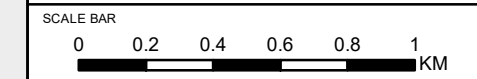

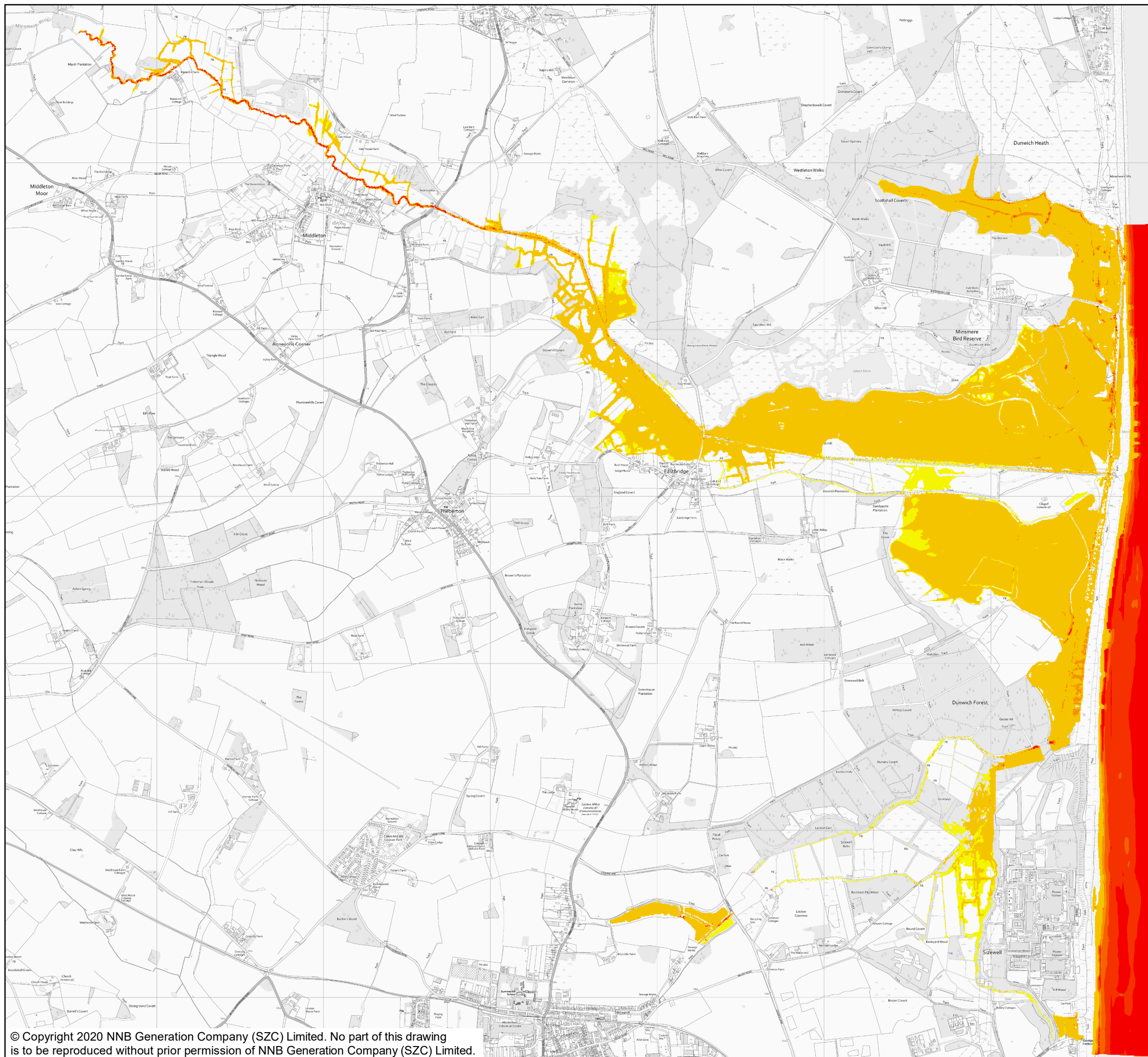

NOTES

KEY

WITH SCHEME 200 YEAR COASTAL INUNDATION EVENT 2030

MAX VELOCITY (M/S)

- 0.00
- 0.00 - 0.25
- 0.25 - 0.50
- 0.50 - 0.75
- 0.75 - 1.00
- 1.00 - 1.50

NOT PROTECTIVELY MARKED

COPYRIGHT
 Reproduced from Ordnance Survey map with the permission of Ordnance Survey on behalf of the controller of Her Majesty's Stationery Office © Crown Copyright (2019). All Rights reserved. NNB GenCo 0100060408.



DOCUMENT:
 SIZEWELL C
 FLOOD RISK ASSESSMENT
 BREACH / COASTAL INUNDATION
 MODEL RESULTS

DRAWING TITLE:
 WITH SCHEME FLOOD VELOCITY
 200 YEAR COASTAL INUNDATION EVENT 2030

DRAWING NO:
 FIGURE B.17

DATE: JAN 2020 **DRAWN:** P.S. **SCALE:** 1:22,500 @A3

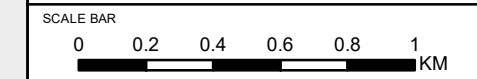

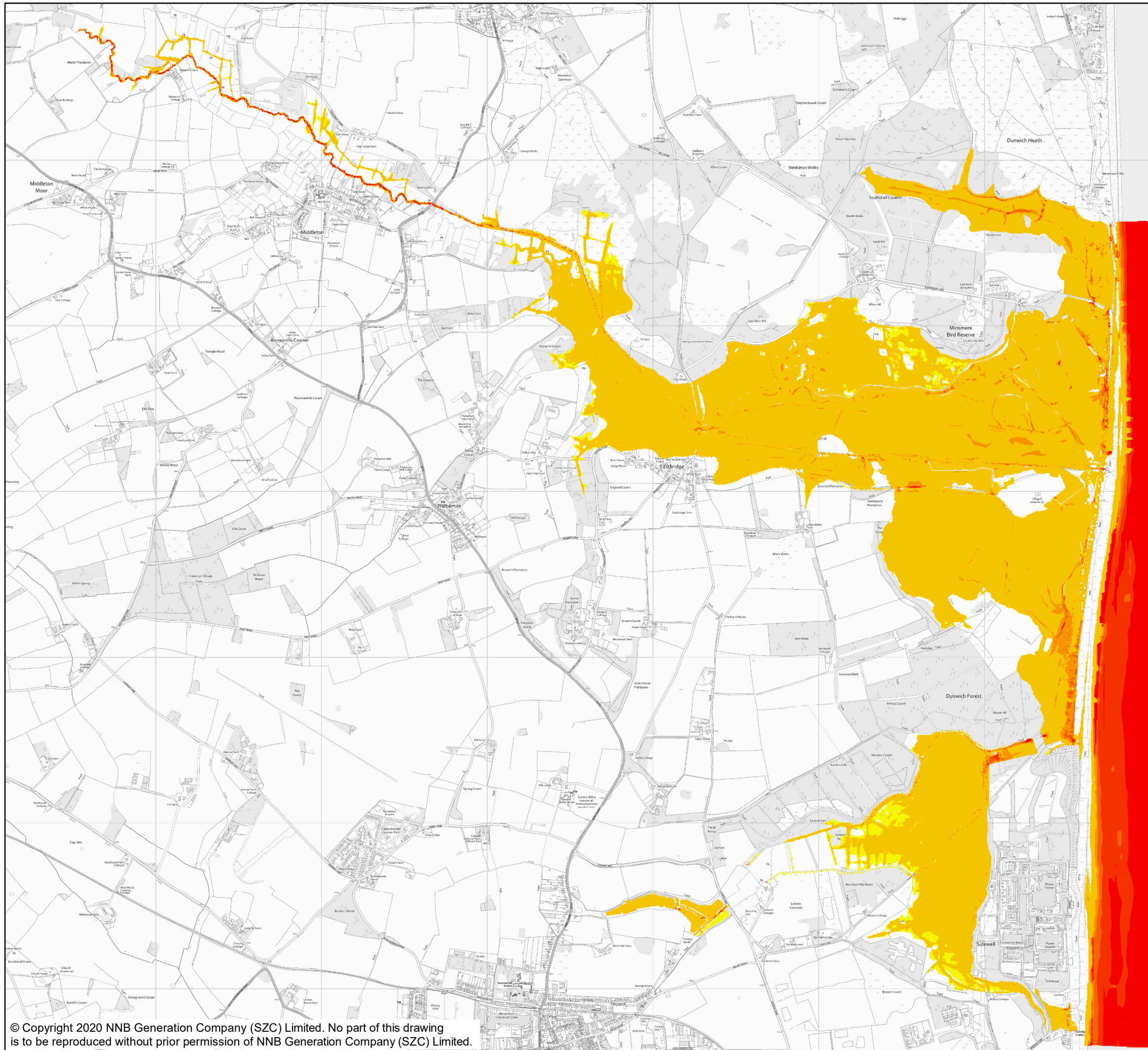

NOTES

KEY

WITH SCHEME 1000 YEAR COASTAL INUNDATION EVENT 2030

MAX VELOCITY (M/S)

- 0.00
- 0.00 - 0.25
- 0.25 - 0.50
- 0.50 - 0.75
- 0.75 - 1.00
- 1.00 - 1.50

Minsmere Haven

NOT PROTECTIVELY MARKED

COPYRIGHT
 Reproduced from Ordnance Survey map with the permission of Ordnance Survey on behalf of the controller of Her Majesty's Stationery Office © Crown Copyright (2019). All Rights reserved. NNB GenCo 0100060408.



DOCUMENT:
 SIZEWELL C
 FLOOD RISK ASSESSMENT
 BREACH / COASTAL INUNDATION
 MODEL RESULTS

DRAWING TITLE:
 WITH SCHEME FLOOD VELOCITY
 1000 YEAR COASTAL INUNDATION EVENT 2030

DRAWING NO:
 FIGURE B.18

DATE: JAN 2020 **DRAWN:** P.S. **SCALE:** 1:22,500 @A3

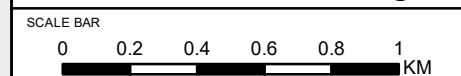

Minsmere Haven

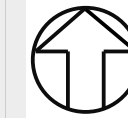
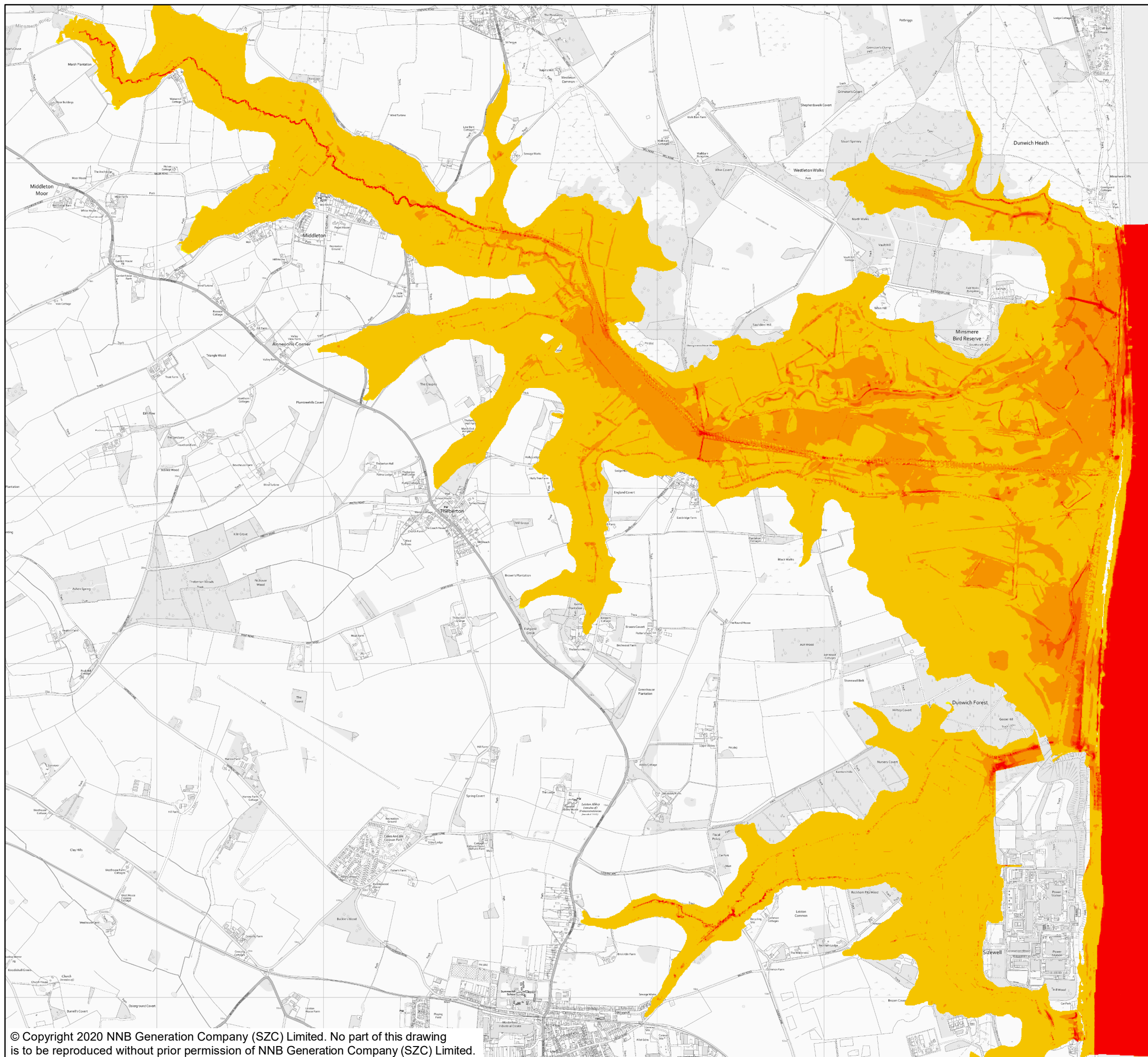

NOTES

KEY

WITH SCHEME 200 YEAR COASTAL INUNDATION EVENT 2190

MAX VELOCITY (M/S)

- 0.00
- 0.00 - 0.25
- 0.25 - 0.50
- 0.50 - 0.75
- 0.75 - 1.00
- 1.00 - 1.50

Minsmere Haven

NOT PROTECTIVELY MARKED

COPYRIGHT
 Reproduced from Ordnance Survey map with the permission of Ordnance Survey on behalf of the controller of Her Majesty's Stationery Office © Crown Copyright (2019). All Rights reserved. NNB GenCo 0100060408.



DOCUMENT:
 SIZEWELL C
 FLOOD RISK ASSESSMENT
 BREACH / COASTAL INUNDATION
 MODEL RESULTS

DRAWING TITLE:
 WITH SCHEME FLOOD VELOCITY
 200 YEAR COASTAL INUNDATION EVENT 2190

DRAWING NO:
 FIGURE B.19

DATE: JAN 2020 **DRAWN:** P.S. **SCALE:** 1:22,500 @A3

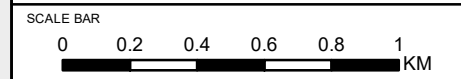

Minsmere Haven

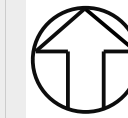
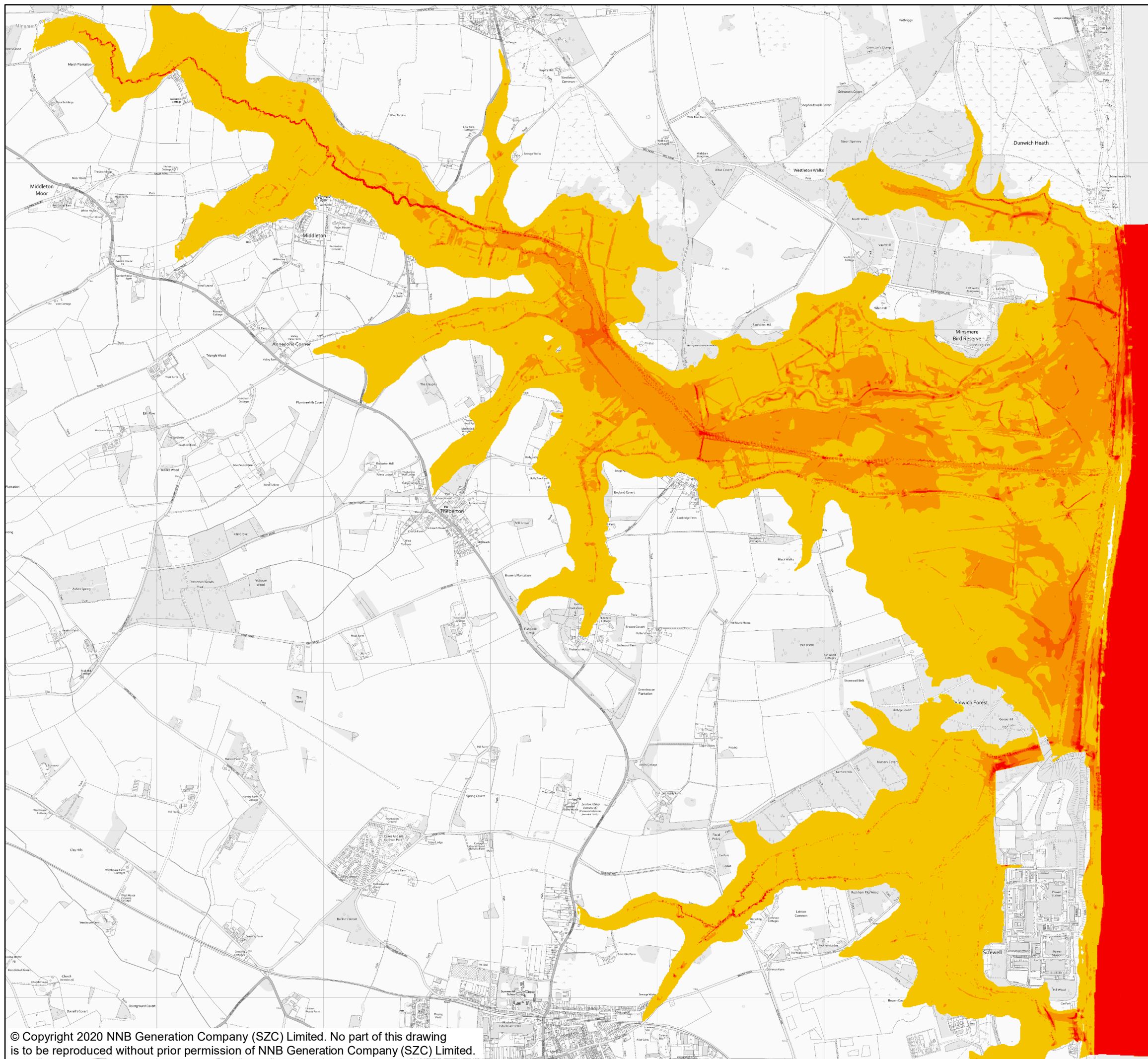

NOTES

KEY

WITH SCHEME 1000 YEAR COASTAL INUNDATION EVENT 2190

MAX VELOCITY (M/S)

- 0.00
- 0.00 - 0.25
- 0.25 - 0.50
- 0.50 - 0.75
- 0.75 - 1.00
- 1.00 - 1.50

Minsmere Haven

NOT PROTECTIVELY MARKED

COPYRIGHT
 Reproduced from Ordnance Survey map with the permission of Ordnance Survey on behalf of the controller of Her Majesty's Stationary Office © Crown Copyright (2019). All Rights reserved. NNB GenCo 0100060408.



DOCUMENT:
 SIZEWELL C
 FLOOD RISK ASSESSMENT
 BREACH / COASTAL INUNDATION
 MODEL RESULTS

DRAWING TITLE:
 WITH SCHEME FLOOD VELOCITY
 1000 YEAR COASTAL INUNDATION EVENT 2190

DRAWING NO:
 FIGURE B.20

DATE: JAN 2020 **DRAWN:** P.S. **SCALE:** 1:22,500 @A3

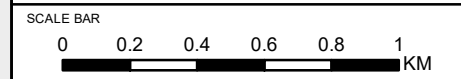

Minsmere Haven

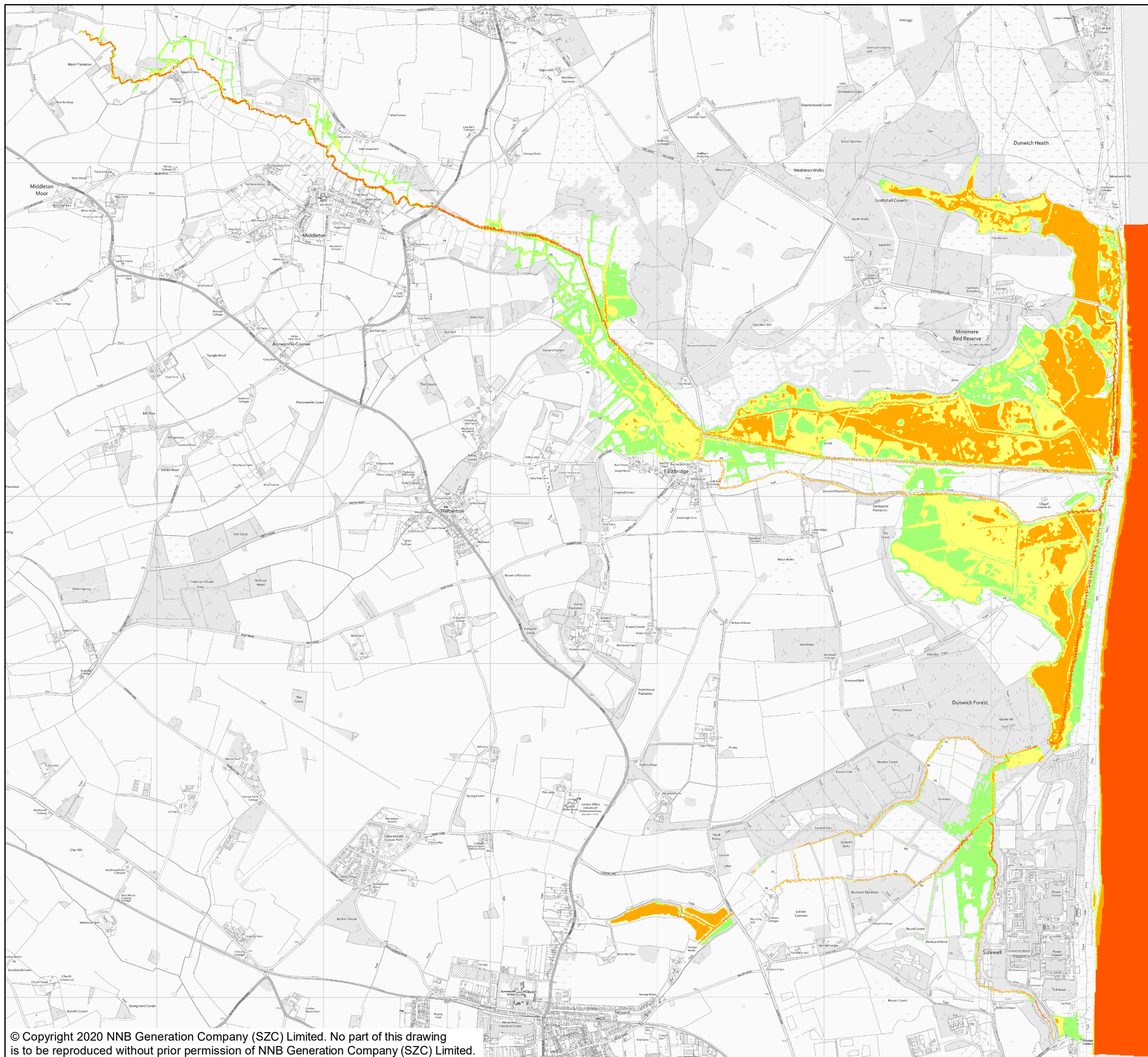

NOTES

KEY

WITH SCHEME 200 YEAR COASTAL INUNDATION EVENT 2030

MAX HAZARD

- LESS THAN 0.75 (LOW HAZARD)
- BETWEEN 0.75 AND 1.25 (DANGER FOR SOME)
- BETWEEN 1.25 AND 2.0 (DANGER FOR MOST)
- GREATER THAN 2.0 (DANGER FOR ALL)

NOT PROTECTIVELY MARKED

COPYRIGHT

Reproduced from Ordnance Survey map with the permission of Ordnance Survey on behalf of the controller of Her Majesty's Stationery Office © Crown Copyright (2019). All Rights reserved. NNB GenCo 0100060408.



DOCUMENT:
 SIZEWELL C
 FLOOD RISK ASSESSMENT
 BREACH / COASTAL INUNDATION
 MODEL RESULTS

DRAWING TITLE:
 WITH SCHEME HAZARD MAP
 200 YEAR COASTAL INUNDATION EVENT 2030

DRAWING NO:
 FIGURE B.21

DATE: JAN 2020 DRAWN: P.S. SCALE: 1:22,500 @A3

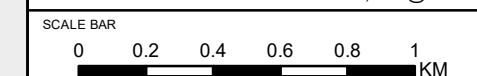

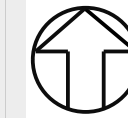
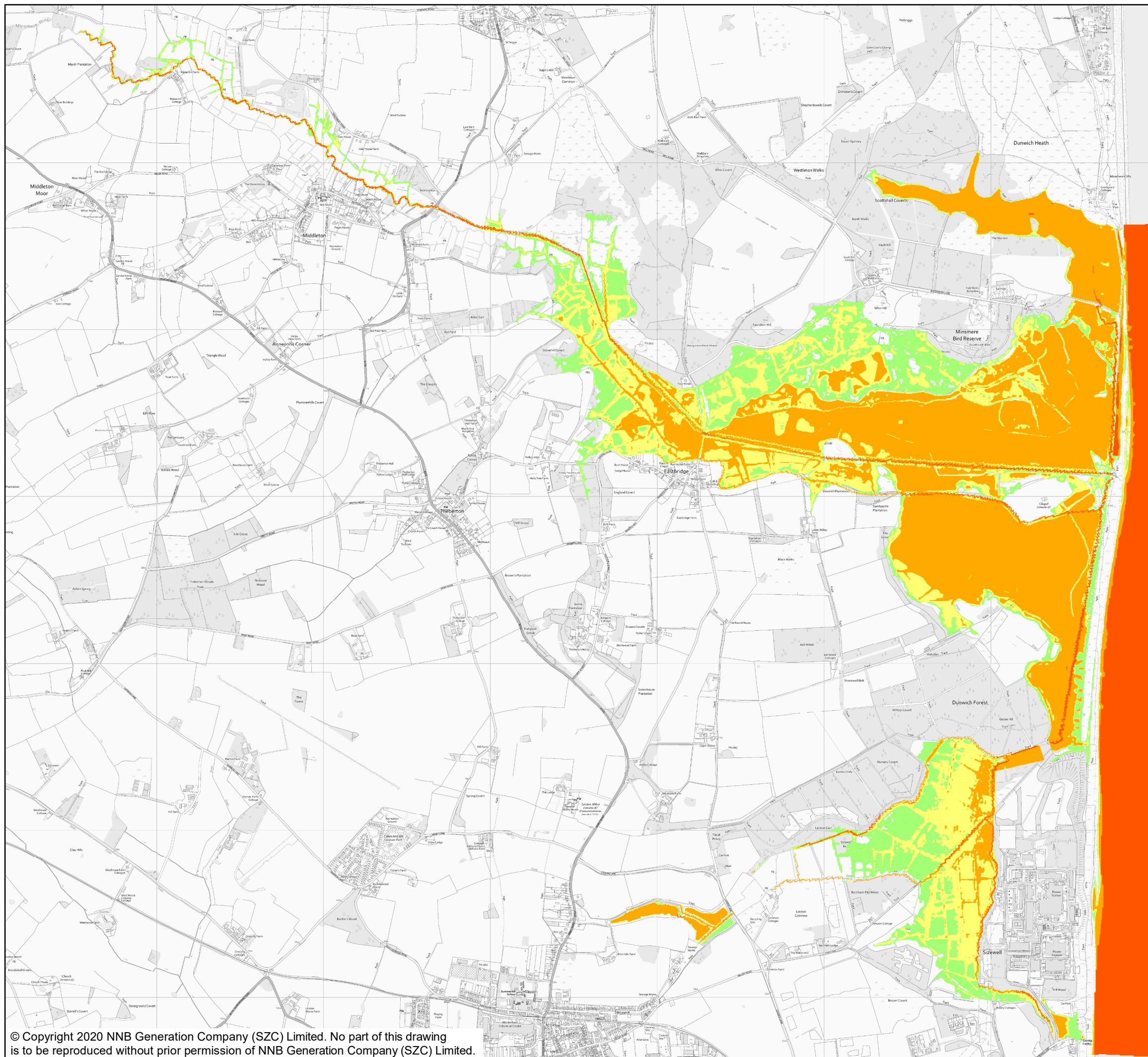

NOTES

KEY

WITH SCHEME 1000 YEAR COASTAL INUNDATION EVENT 2030

MAX HAZARD

- LESS THAN 0.75 (LOW HAZARD)
- BETWEEN 0.75 AND 1.25 (DANGER FOR SOME)
- BETWEEN 1.25 AND 2.0 (DANGER FOR MOST)
- GREATER THAN 2.0 (DANGER FOR ALL)

NOT PROTECTIVELY MARKED

COPYRIGHT
 Reproduced from Ordnance Survey map with the permission of Ordnance Survey on behalf of the controller of Her Majesty's Stationery Office © Crown Copyright (2019). All Rights reserved. NNB GenCo 0100060408.



DOCUMENT:
 SIZEWELL C
 FLOOD RISK ASSESSMENT
 BREACH / COASTAL INUNDATION
 MODEL RESULTS

DRAWING TITLE:
 WITH SCHEME HAZARD MAP
 1000 YEAR COASTAL INUNDATION EVENT 2030

DRAWING NO:
 FIGURE B.22

DATE: JAN 2020 **DRAWN:** P.S. **SCALE:** 1:22,500 @A3

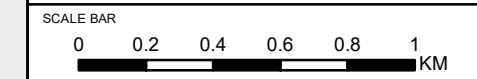

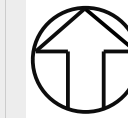
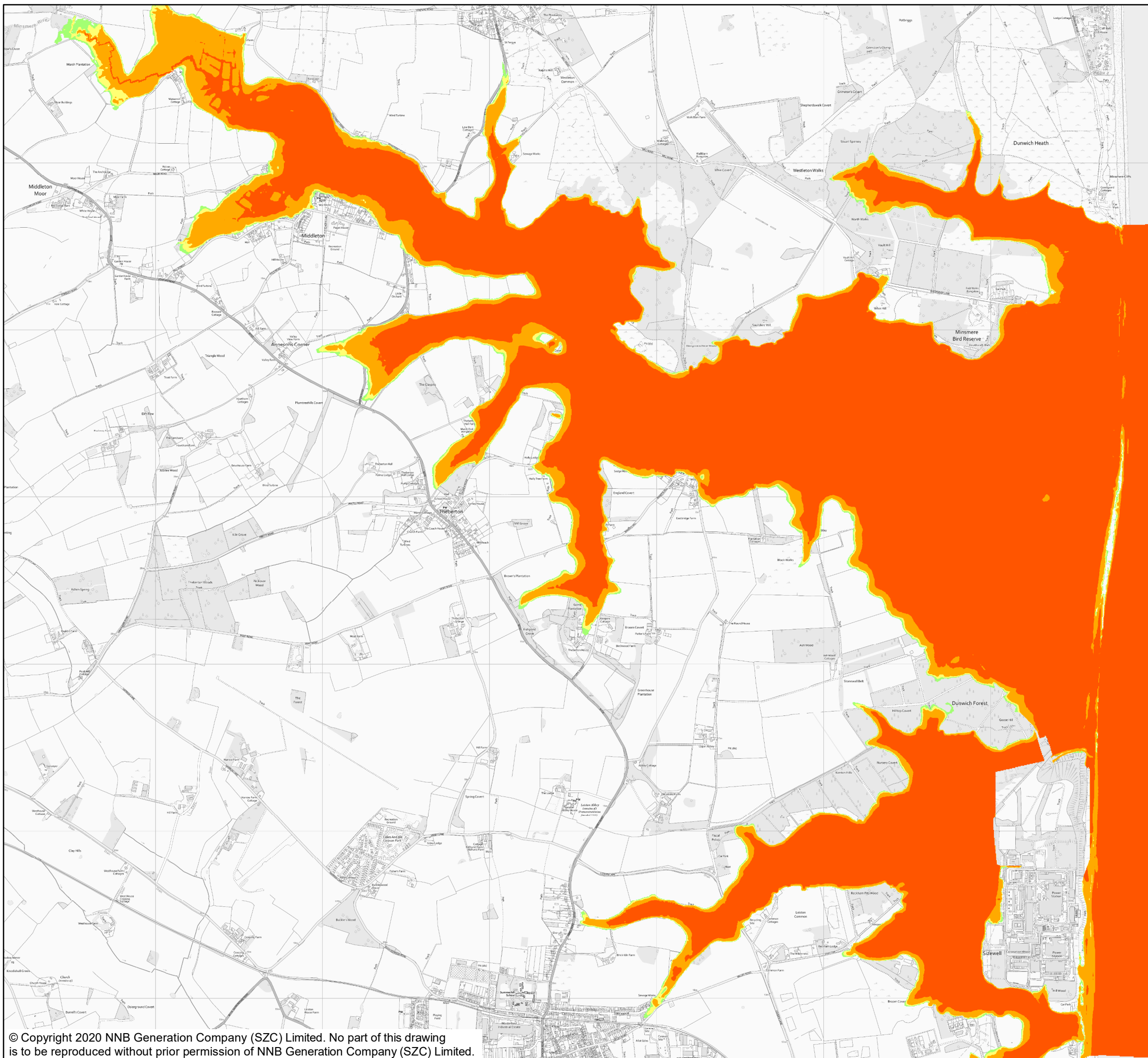

NOTES

KEY

WITH SCHEME 200 YEAR COASTAL INUNDATION EVENT 2190

MAX HAZARD

- LESS THAN 0.75 (LOW HAZARD)
- BETWEEN 0.75 AND 1.25 (DANGER FOR SOME)
- BETWEEN 1.25 AND 2.0 (DANGER FOR MOST)
- GREATER THAN 2.0 (DANGER FOR ALL)

NOT PROTECTIVELY MARKED

COPYRIGHT
 Reproduced from Ordnance Survey map with the permission of Ordnance Survey on behalf of the controller of Her Majesty's Stationary Office © Crown Copyright (2019). All Rights reserved. NNB GenCo 0100060408.



DOCUMENT:
 SIZEWELL C
 FLOOD RISK ASSESSMENT
 BREACH / COASTAL INUNDATION
 MODEL RESULTS

DRAWING TITLE:
 WITH SCHEME HAZARD MAP
 200 YEAR COASTAL INUNDATION EVENT 2190

DRAWING NO:
 FIGURE B.23

DATE: JAN 2020 **DRAWN:** P.S. **SCALE:** 1:22,500 @A3

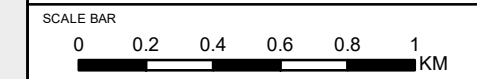

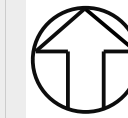
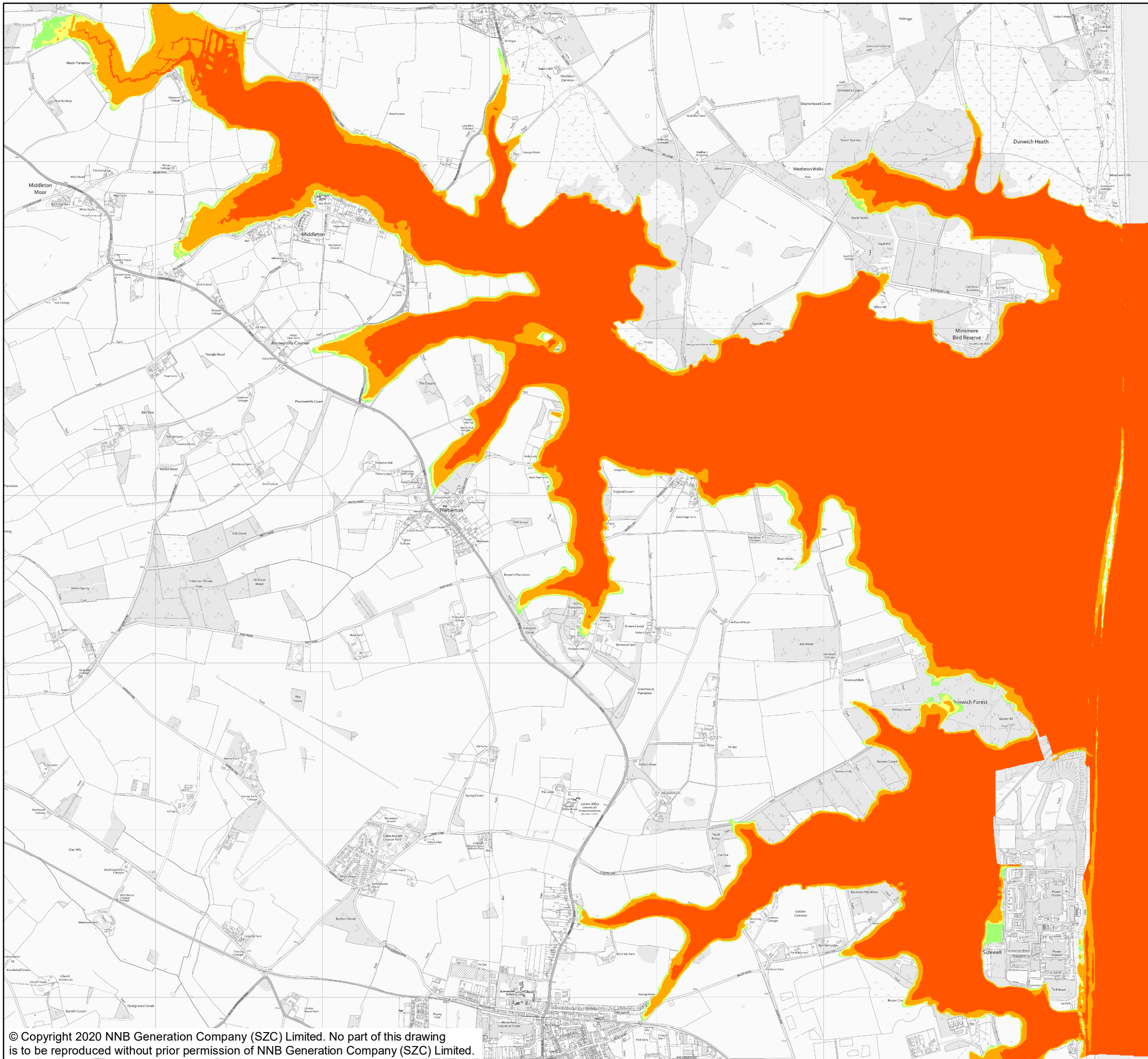

NOTES

KEY

WITH SCHEME 1000 YEAR COASTAL INUNDATION EVENT 2190

MAX HAZARD

- LESS THAN 0.75 (LOW HAZARD)
- BETWEEN 0.75 AND 1.25 (DANGER FOR SOME)
- BETWEEN 1.25 AND 2.0 (DANGER FOR MOST)
- GREATER THAN 2.0 (DANGER FOR ALL)

Minsmere Haven

NOT PROTECTIVELY MARKED

COPYRIGHT
 Reproduced from Ordnance Survey map with the permission of Ordnance Survey on behalf of the controller of Her Majesty's Stationary Office © Crown Copyright (2019). All Rights reserved. NNB GenCo 0100060408.



DOCUMENT:
 SIZEWELL C
 FLOOD RISK ASSESSMENT
 BREACH / COASTAL INUNDATION
 MODEL RESULTS

DRAWING TITLE:
 WITH SCHEME HAZARD MAP
 1000 YEAR COASTAL INUNDATION EVENT 2190

DRAWING NO:
 FIGURE B.24

DATE: JAN 2020 **DRAWN:** P.S. **SCALE:** 1:22,500 @A3

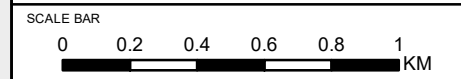

Minsmere Haven

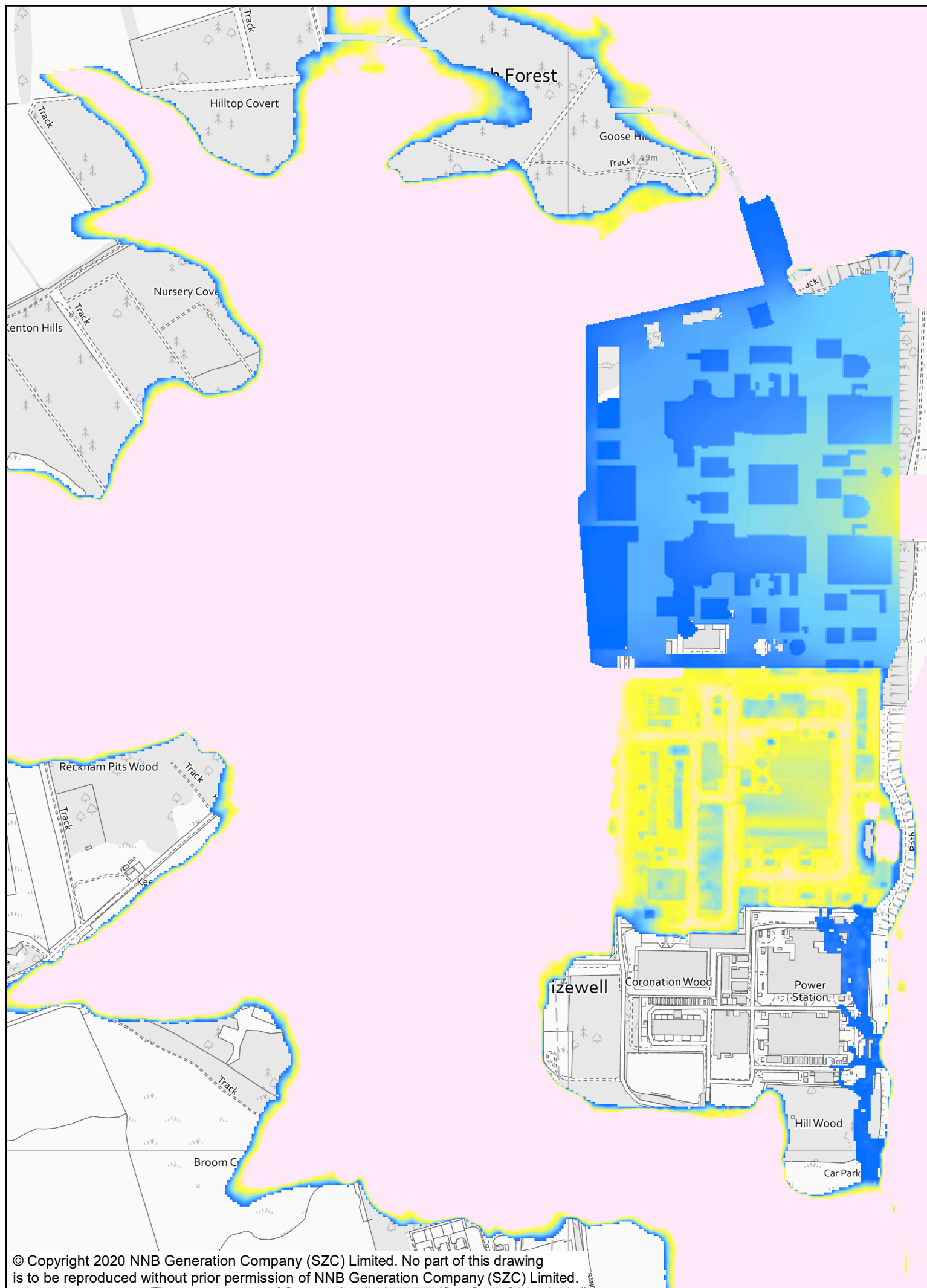

NOTES

KEY

WITH SCHEME 200 YEAR BREACH EVENT 2140

FLOOD DEPTH (M)

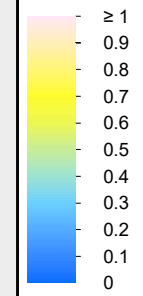

NOT PROTECTIVELY MARKED

COPYRIGHT
 Reproduced from Ordnance Survey map with the permission of Ordnance Survey on behalf of the controller of Her Majesty's Stationery Office © Crown Copyright (2019). All Rights reserved. NNB GenCo 0100060408.



DOCUMENT:
 SIZEWELL C
 FLOOD RISK ASSESSMENT
 BREACH / COASTAL INUNDATION
 MODEL RESULTS

DRAWING TITLE:
 WITH SCHEME FLOOD DEPTH
 BREACH OF MAIN DEFENCE OPTION 1
 200 YEAR EVENT 2140

DRAWING NO:
 FIGURE B.25

DATE: JAN 2020 **DRAWN:** P.S. **SCALE:** 1:7,500 @A3

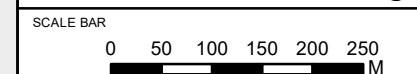

Minsmere
 Haven