



The Sizewell C Project

5.2 Main Development Site Flood Risk Assessment Figures 51- 60

Revision: 1.0
Applicable Regulation: Regulation 5(2)(e)
PINS Reference Number: EN010012

May 2020

Planning Act 2008
Infrastructure Planning (Applications: Prescribed
Forms and Procedure) Regulations 2009



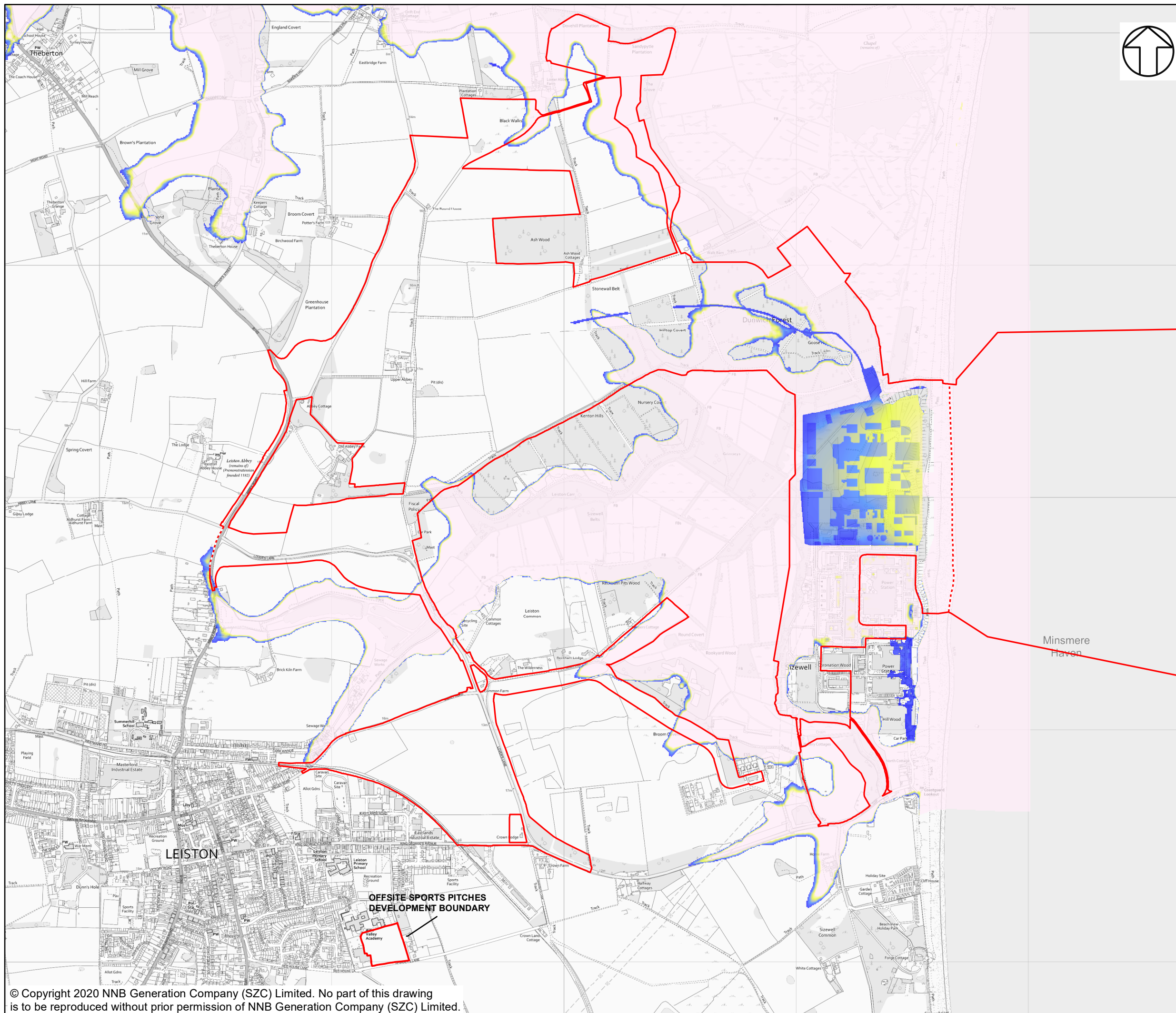

NOTES

KEY

- SIZEWELL C AND ASSOCIATED DEVELOPMENT SITE BOUNDARIES
- - - DEMARCATION LINE

WITH DEVELOPMENT 1000YR BREACH FLOOD EXTENT (2140)

DEPTH (M)

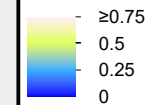

NOT PROTECTIVELY MARKED

COPYRIGHT
 Reproduced from Ordnance Survey map with the permission of Ordnance Survey on behalf of the controller of Her Majesty's Stationery Office © Crown Copyright (2019). All Rights reserved. NNB GenCo 0100060408.



DOCUMENT:
 SIZEWELL C
 MAIN DEVELOPMENT SITE
 FLOOD RISK ASSESSMENT

DRAWING TITLE:
 BREACH OF HCDF (OPTION 1) MODEL RESULTS
 FOR 1 IN 1,000-YEAR EVENT WITH CLIMATE
 CHANGE UP TO 2140 (BECC UPPER)

DRAWING NO:
 FIGURE 51

DATE: JAN 2020 **DRAWN:** E.H. **SCALE:** 1:15,500 @A3

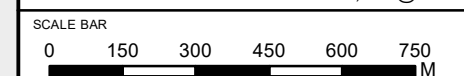



NOTES

KEY

- SIZEWELL C AND ASSOCIATED DEVELOPMENT SITE BOUNDARIES
- DEMARCATION LINE
- WITH SCHEME 1 IN 100YR +25%cc FLUVIAL FLOOD EXTENT
- WITH SCHEME 1 IN 1000YR +25%cc FLUVIAL FLOOD EXTENT

NOT PROTECTIVELY MARKED

COPYRIGHT
 Reproduced from Ordnance Survey map with the permission of Ordnance Survey on behalf of the controller of Her Majesty's Stationery Office © Crown Copyright (2019). All Rights reserved. NNB GenCo 0100060408.



DOCUMENT:
 SIZEWELL C
 MAIN DEVELOPMENT SITE
 FLOOD RISK ASSESSMENT

DRAWING TITLE:
 MODELLED FLUVIAL FLOOD EXTENT FOR THE 1 IN 100-YEAR AND 1 IN 1,000-YEAR EVENT WITH 25% CLIMATE CHANGE (2030) FOR THE STUDY AREA

DRAWING NO:
 FIGURE 52

DATE: JAN 2020 **DRAWN:** E.H. **SCALE:** 1:17,500 @A3

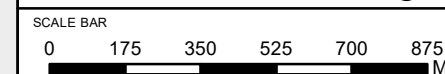

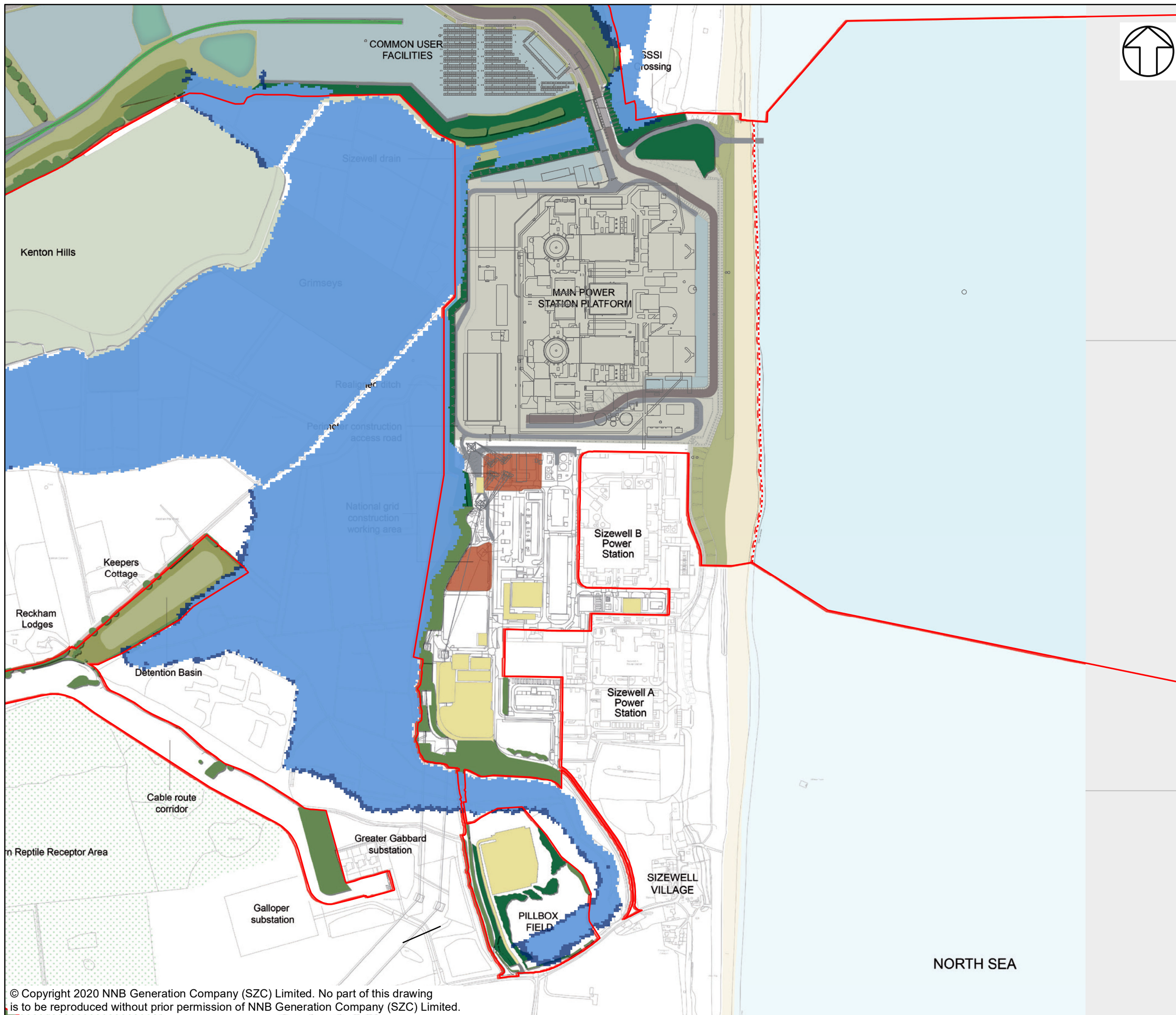

- NOTES**
- KEY**
- SIZEWELL C AND ASSOCIATED DEVELOPMENT SITE BOUNDARIES
 - - - DEMARCATION LINE
 - WITH SCHEME 1 IN 100YR +25%cc FLUVIAL FLOOD EXTENT
 - WITH SCHEME 1 IN 1000YR +25%cc FLUVIAL FLOOD EXTENT

NOT PROTECTIVELY MARKED

COPYRIGHT
 Reproduced from Ordnance Survey map with the permission of Ordnance Survey on behalf of the controller of Her Majesty's Stationery Office © Crown Copyright (2019). All Rights reserved. NNB GenCo 0100060408.



DOCUMENT:
 SIZEWELL C
 MAIN DEVELOPMENT SITE
 FLOOD RISK ASSESSMENT

DRAWING TITLE:
 MODELLED FLUVIAL FLOOD EXTENT FOR THE
 1 IN 100-YEAR AND 1 IN 1,000-YEAR EVENT
 WITH 25% CLIMATE CHANGE (2030) FOR THE
 MAIN PLATFORM AREA

DRAWING NO:
 FIGURE 53

DATE: JAN 2020 **DRAWN:** E.H. **SCALE:** 1:8,000 @A3

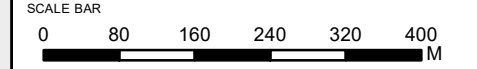

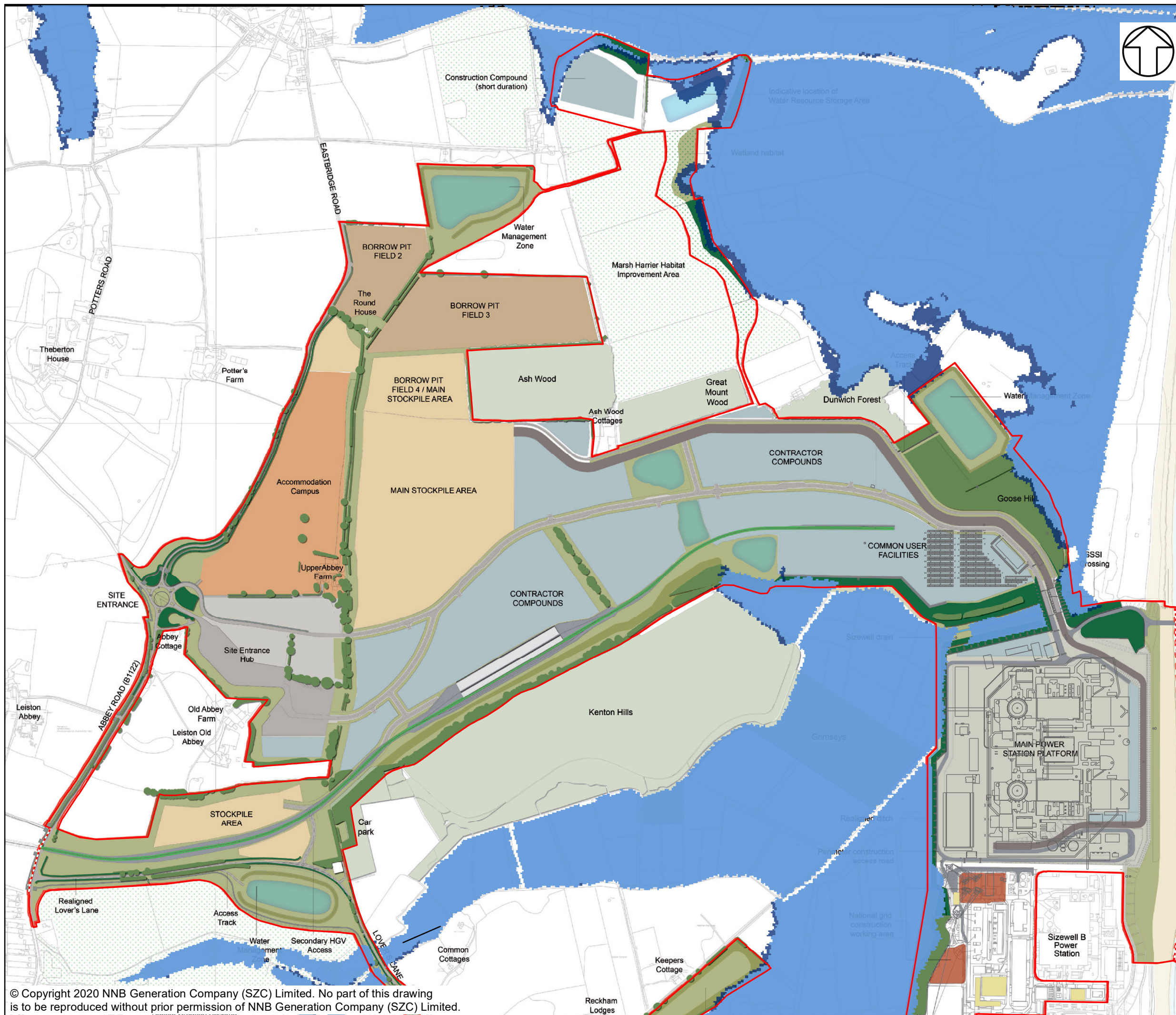

NOTES

KEY

- SIZEWELL C AND ASSOCIATED DEVELOPMENT SITE BOUNDARIES
- - - DEMARCATION LINE
- WITH SCHEME 1 IN 100YR +25%cc FLUVIAL FLOOD EXTENT
- WITH SCHEME 1 IN 1000YR +25%cc FLUVIAL FLOOD EXTENT

NOT PROTECTIVELY MARKED

COPYRIGHT
 Reproduced from Ordnance Survey map with the permission of Ordnance Survey on behalf of the controller of Her Majesty's Stationery Office © Crown Copyright (2019). All Rights reserved. NNB GenCo 0100060408.



DOCUMENT:
 SIZEWELL C
 MAIN DEVELOPMENT SITE
 FLOOD RISK ASSESSMENT

DRAWING TITLE:
 MODELLED FLUVIAL FLOOD EXTENT FOR THE 1 IN 100-YEAR AND 1 IN 1,000-YEAR EVENT WITH 25% CLIMATE CHANGE (2030) FOR THE TEMPORARY CONSTRUCTION AREA

DRAWING NO:
 FIGURE 54

DATE: JAN 2020 **DRAWN:** E.H. **SCALE:** 1:10,000 @A3

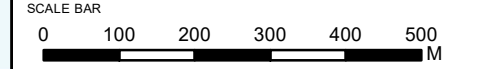

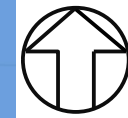
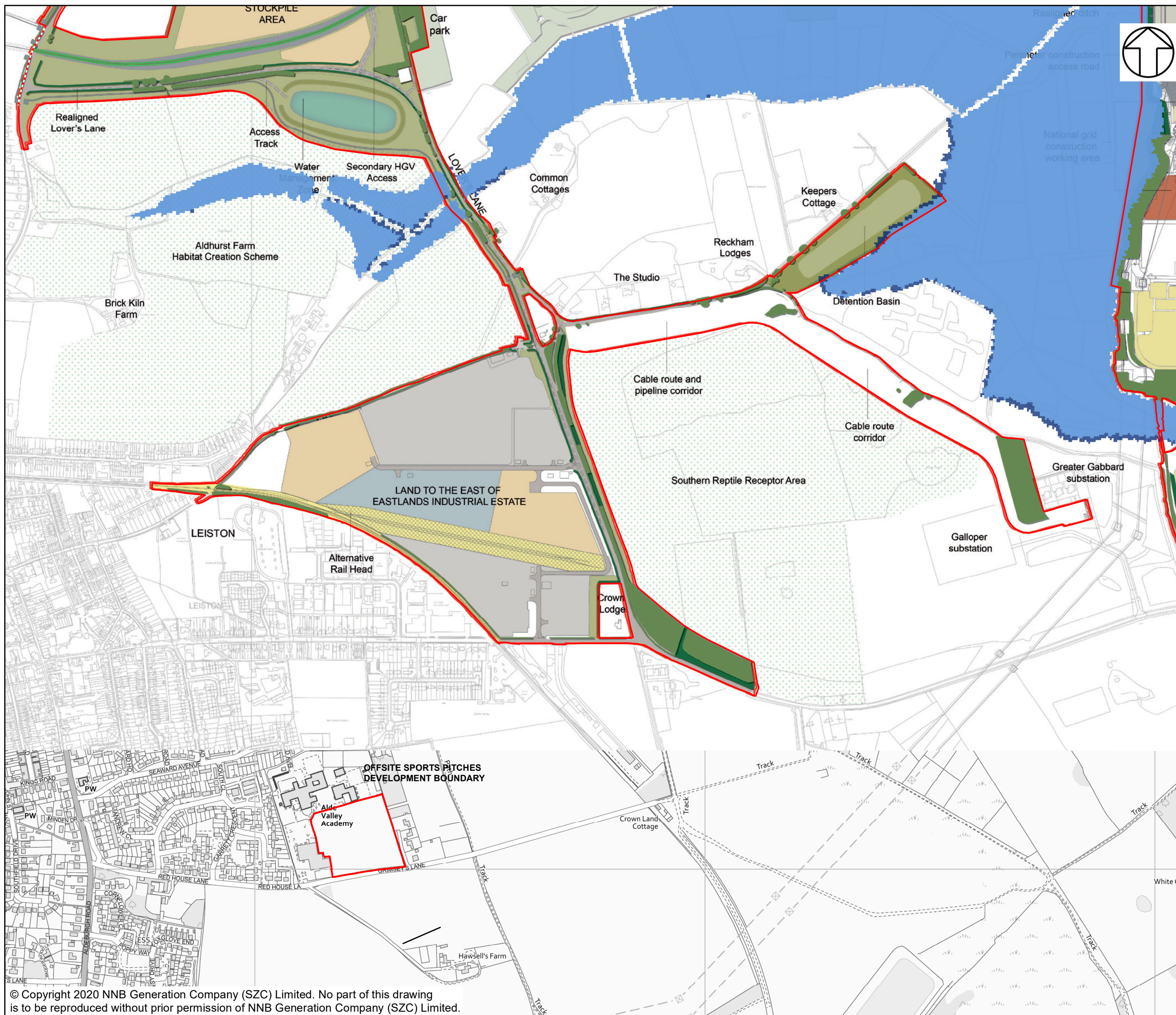

NOTES

KEY

- SIZEWELL C AND ASSOCIATED DEVELOPMENT SITE BOUNDARIES
- - - DEMARCATION LINE
- WITH SCHEME 1 IN 100YR +25%cc FLUVIAL FLOOD EXTENT
- WITH SCHEME 1 IN 1000YR +25%cc FLUVIAL FLOOD EXTENT

NOT PROTECTIVELY MARKED

COPYRIGHT
 Reproduced from Ordnance Survey map with the permission of Ordnance Survey on behalf of the controller of Her Majesty's Stationery Office © Crown Copyright (2019). All Rights reserved. NNB GenCo 0100060408.



DOCUMENT:
 SIZEWELL C
 MAIN DEVELOPMENT SITE
 FLOOD RISK ASSESSMENT

DRAWING TITLE:
 MODELLED FLUVIAL FLOOD EXTENT FOR THE
 1 IN 100-YEAR AND 1 IN 1,000-YEAR EVENT
 WITH 25% CLIMATE CHANGE (2030) FOR THE
 LEEIE AREA

DRAWING NO:
 FIGURE 55

DATE: JAN 2020 **DRAWN:** E.H. **SCALE:** 1:8,000 @A3

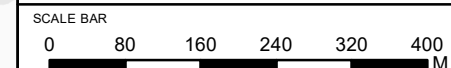

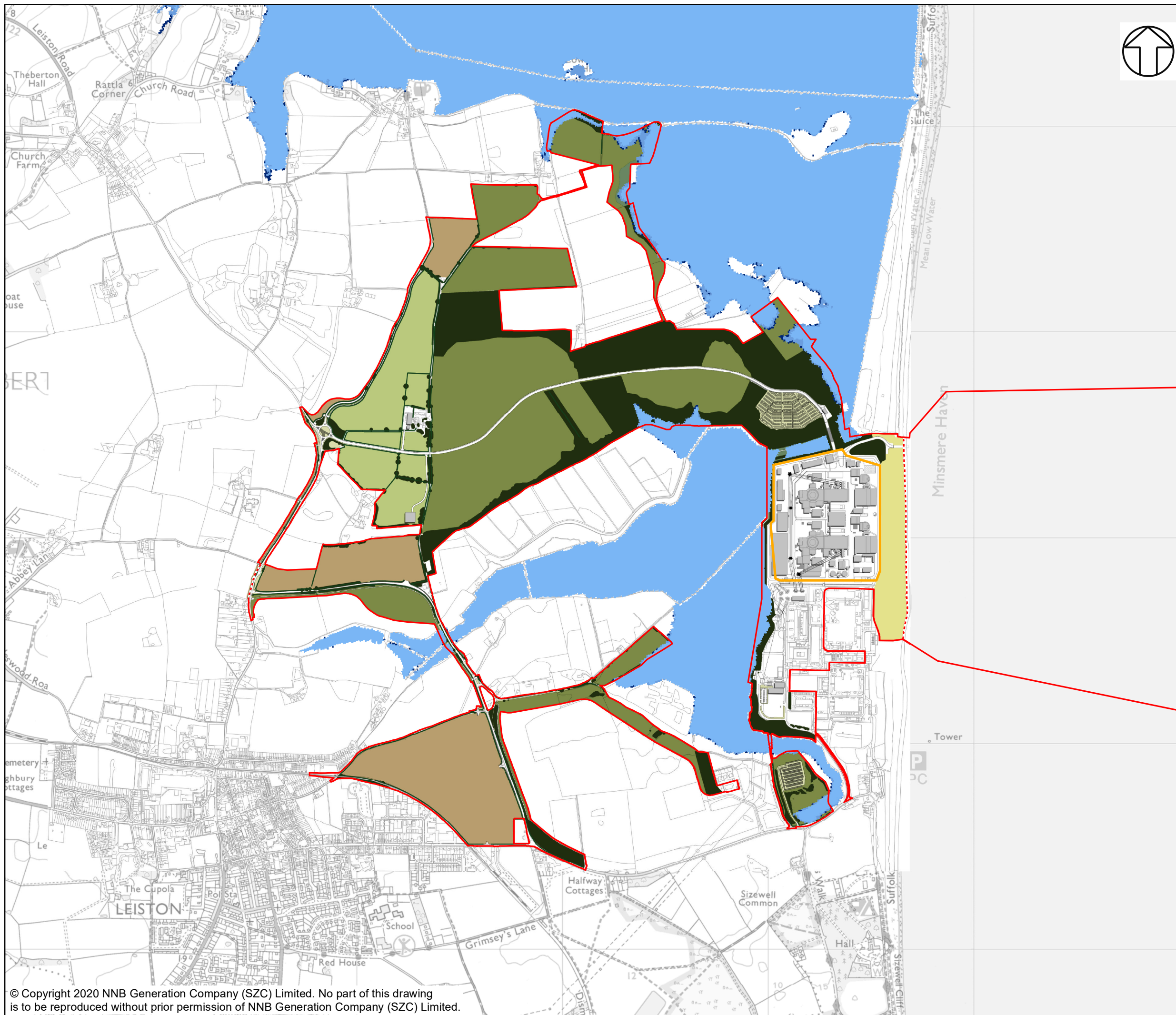

NOTES

KEY

- SIZEWELL C AND ASSOCIATED DEVELOPMENT SITE BOUNDARIES
- DEMARCATION LINE
- WITH SCHEME 1 IN 100YR +35%cc FLUVIAL FLOOD EXTENT
- WITH SCHEME 1 IN 100YR +65%cc FLUVIAL FLOOD EXTENT
- WITH SCHEME 1 IN 100YR +80%cc FLUVIAL FLOOD EXTENT
- MDS PLATFORM MODELLING BOUNDARY

NOT PROTECTIVELY MARKED

COPYRIGHT
 Reproduced from Ordnance Survey map with the permission of Ordnance Survey on behalf of the controller of Her Majesty's Stationery Office © Crown Copyright (2019). All Rights reserved. NNB GenCo 0100060408.



DOCUMENT:
 SIZEWELL C
 MAIN DEVELOPMENT SITE
 FLOOD RISK ASSESSMENT

DRAWING TITLE:
 MODELLED FLUVIAL FLOOD EXTENTS FOR THE
 1 IN 100-YEAR EVENT WITH 35%, 65% AND 80%
 CLIMATE CHANGE ALLOWANCE FOR THE
 STUDY AREA

DRAWING NO:
 FIGURE 56

DATE: JAN 2020 **DRAWN:** P.S. **SCALE:** 1:17,500 @A3

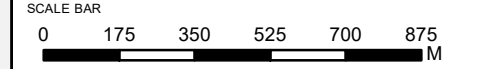

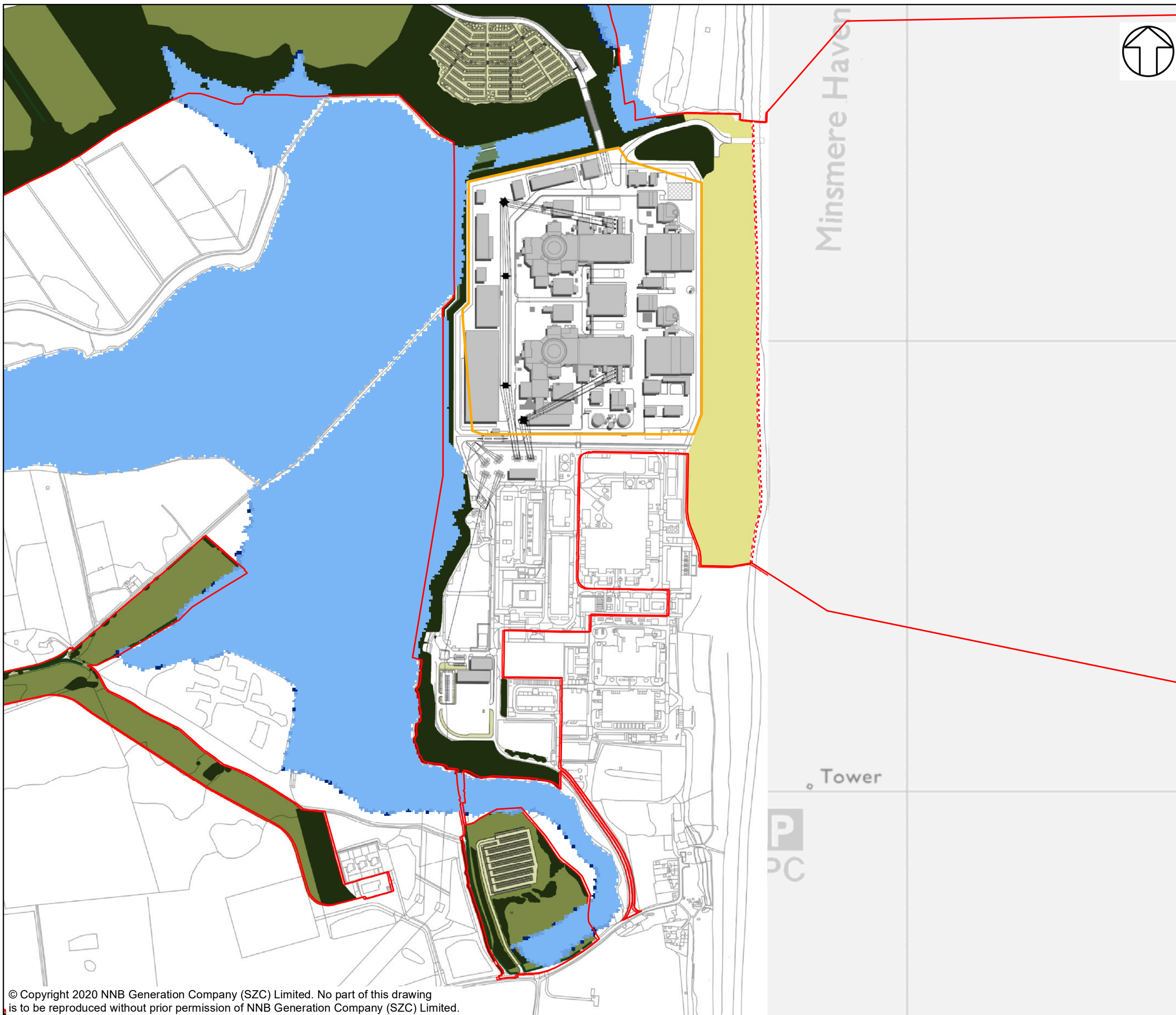

NOTES

KEY

- SIZEWELL C AND ASSOCIATED DEVELOPMENT SITE BOUNDARIES
- - - DEMARCATION LINE
- WITH SCHEME 1 IN 100YR +35%cc FLUVIAL FLOOD EXTENT
- WITH SCHEME 1 IN 100YR +65%cc FLUVIAL FLOOD EXTENT
- WITH SCHEME 1 IN 100YR +80%cc FLUVIAL FLOOD EXTENT
- MDS PLATFORM MODELLING BOUNDARY

NOT PROTECTIVELY MARKED

COPYRIGHT
 Reproduced from Ordnance Survey map with the permission of Ordnance Survey on behalf of the controller of Her Majesty's Stationery Office © Crown Copyright (2019). All Rights reserved. NNB GenCo 0100060408.



DOCUMENT:
 SIZEWELL C
 MAIN DEVELOPMENT SITE
 FLOOD RISK ASSESSMENT

DRAWING TITLE:
 MODELLED FLUVIAL FLOOD EXTENTS FOR THE 1 IN 100-YEAR EVENT WITH 35%, 65% AND 80% CLIMATE CHANGE ALLOWANCE FOR THE MAIN PLATFORM AREA

DRAWING NO:
 FIGURE 57

DATE: JAN 2020	DRAWN: P.S.	SCALE: 1:8,000 @A3
-------------------	----------------	-----------------------

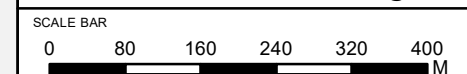

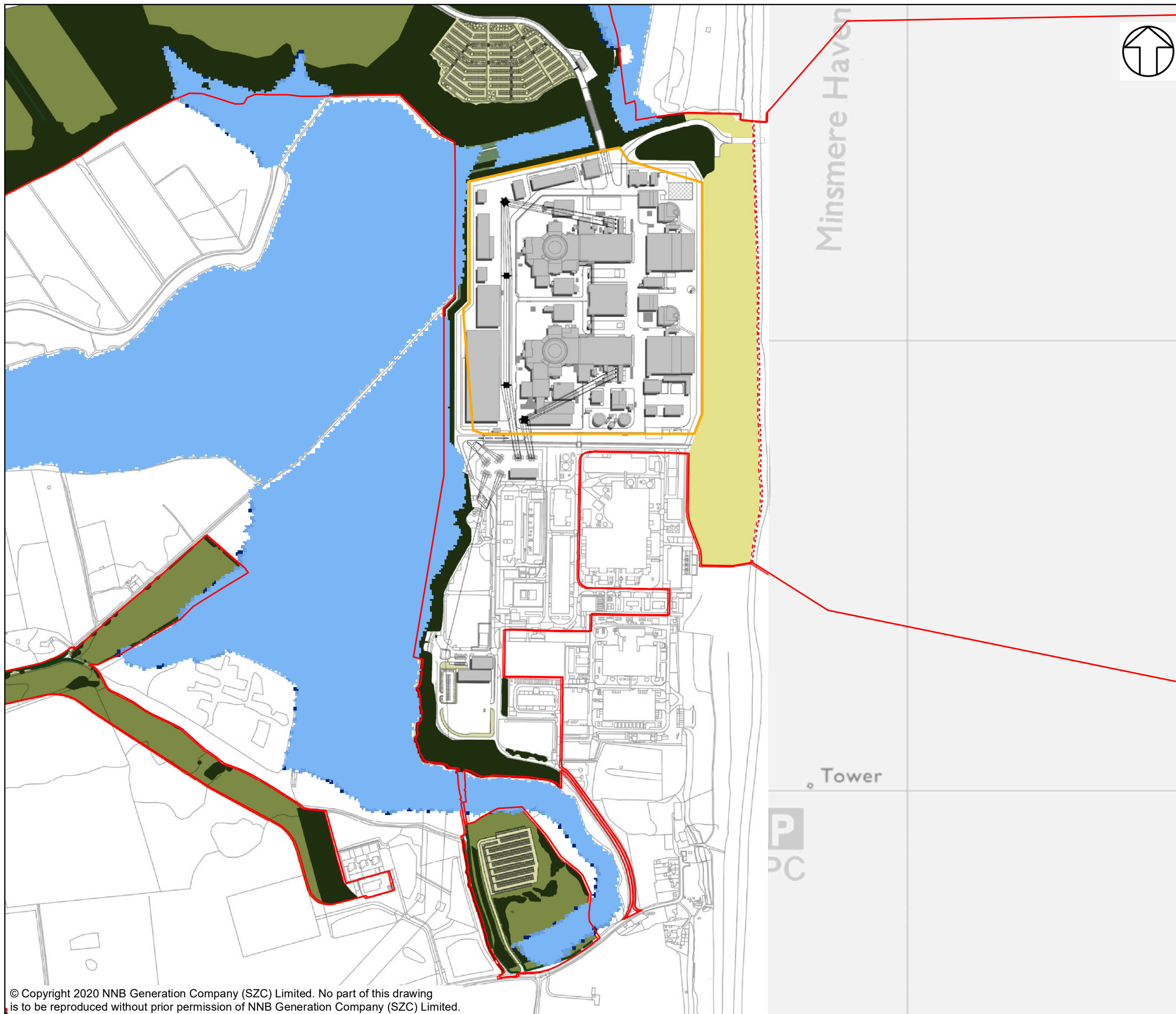

NOTES

KEY

- SIZEWELL C AND ASSOCIATED DEVELOPMENT SITE BOUNDARIES
- - - DEMARCATION LINE
- WITH SCHEME 1 IN 100YR +35%cc FLUVIAL FLOOD EXTENT
- WITH SCHEME 1 IN 100YR +65%cc FLUVIAL FLOOD EXTENT
- WITH SCHEME 1 IN 1000YR +80%cc FLUVIAL FLOOD EXTENT
- MDS PLATFORM MODELLING BOUNDARY

NOT PROTECTIVELY MARKED

COPYRIGHT
 Reproduced from Ordnance Survey map with the permission of Ordnance Survey on behalf of the controller of Her Majesty's Stationery Office © Crown Copyright (2019). All Rights reserved. NNB GenCo 0100060408.



DOCUMENT:
 SIZEWELL C
 MAIN DEVELOPMENT SITE
 FLOOD RISK ASSESSMENT

DRAWING TITLE:
 MODELLED FLUVIAL FLOOD EXTENTS FOR THE 1 IN 100-YEAR EVENT WITH 35%, 65% AND 80% CLIMATE CHANGE ALLOWANCE FOR THE MAIN PLATFORM AREA

DRAWING NO:
 FIGURE 57

DATE: JAN 2020	DRAWN: P.S.	SCALE: 1:8,000 @A3
-------------------	----------------	-----------------------

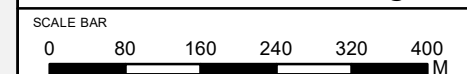

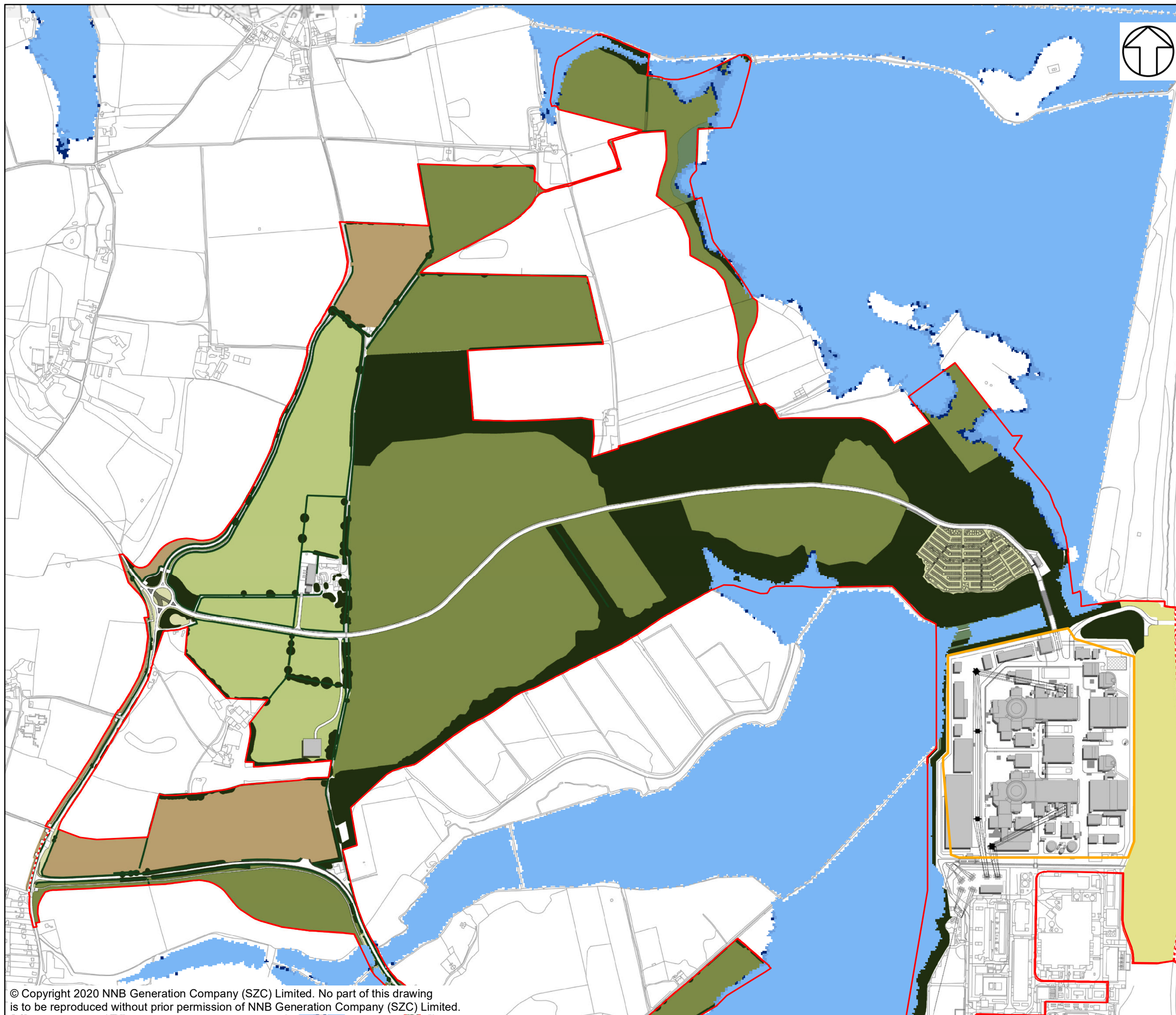

NOTES

KEY

- SIZEWELL C AND ASSOCIATED DEVELOPMENT SITE BOUNDARIES
- - - DEMARCATION LINE
- WITH SCHEME 1 IN 100YR +35%cc FLUVIAL FLOOD EXTENT
- WITH SCHEME 1 IN 100YR +65%cc FLUVIAL FLOOD EXTENT
- WITH SCHEME 1 IN 100YR +80%cc FLUVIAL FLOOD EXTENT
- MDS PLATFORM MODELLING BOUNDARY

NOT PROTECTIVELY MARKED

COPYRIGHT
 Reproduced from Ordnance Survey map with the permission of Ordnance Survey on behalf of the controller of Her Majesty's Stationery Office © Crown Copyright (2019). All Rights reserved. NNB GenCo 0100060408.



DOCUMENT:
 SIZEWELL C
 MAIN DEVELOPMENT SITE
 FLOOD RISK ASSESSMENT

DRAWING TITLE:
 MODELLED FLUVIAL FLOOD EXTENTS FOR THE
 1 IN 100-YEAR EVENT WITH 35%, 65% AND 80%
 CLIMATE CHANGE ALLOWANCE FOR THE
 TEMPORARY CONSTRUCTION AREA

DRAWING NO:
 FIGURE 58

DATE: JAN 2020 **DRAWN:** P.S. **SCALE:** 1:10,000 @A3

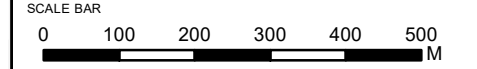

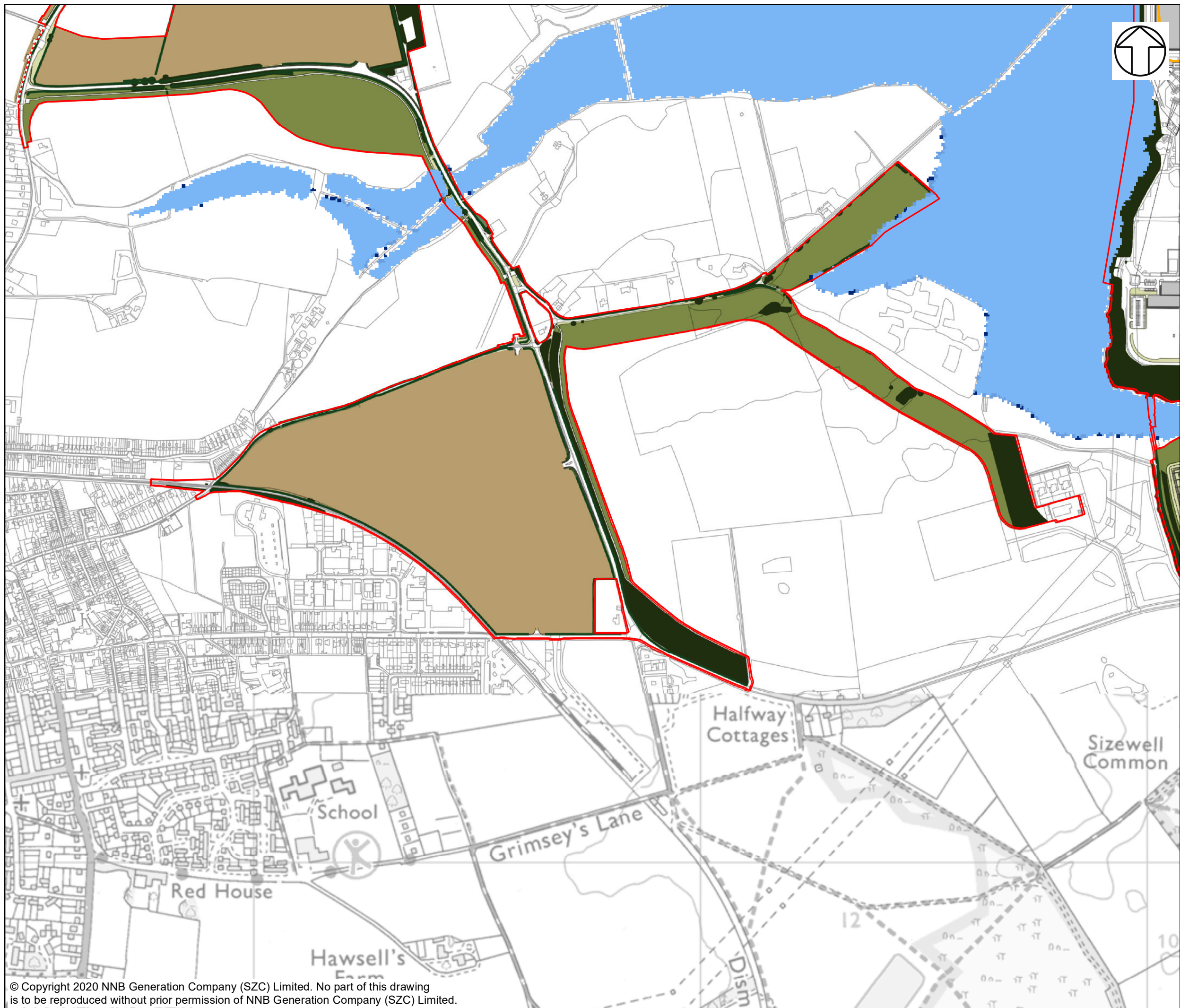

NOTES

KEY

- SIZEWELL C AND ASSOCIATED DEVELOPMENT SITE BOUNDARIES
- - - DEMARCATION LINE
- WITH SCHEME 1 IN 100YR +35%cc FLUVIAL FLOOD EXTENT
- WITH SCHEME 1 IN 100YR +65%cc FLUVIAL FLOOD EXTENT
- WITH SCHEME 1 IN 100YR +80%cc FLUVIAL FLOOD EXTENT
- MDS PLATFORM MODELLING BOUNDARY

NOT PROTECTIVELY MARKED

COPYRIGHT
 Reproduced from Ordnance Survey map with the permission of Ordnance Survey on behalf of the controller of Her Majesty's Stationery Office © Crown Copyright (2019). All Rights reserved. NNB GenCo 0100060408.



DOCUMENT:
 SIZEWELL C
 MAIN DEVELOPMENT SITE
 FLOOD RISK ASSESSMENT

DRAWING TITLE:
 MODELLED FLUVIAL FLOOD EXTENTS FOR THE
 1 IN 100-YEAR EVENT WITH 35%, 65% AND 80%
 CLIMATE CHANGE ALLOWANCE FOR THE LEEIE
 AREA

DRAWING NO.:
 FIGURE 59

DATE: JAN 2020 **DRAWN:** P.S. **SCALE:** 1:8,000 @A3

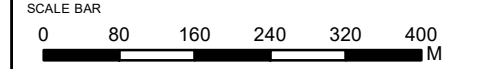

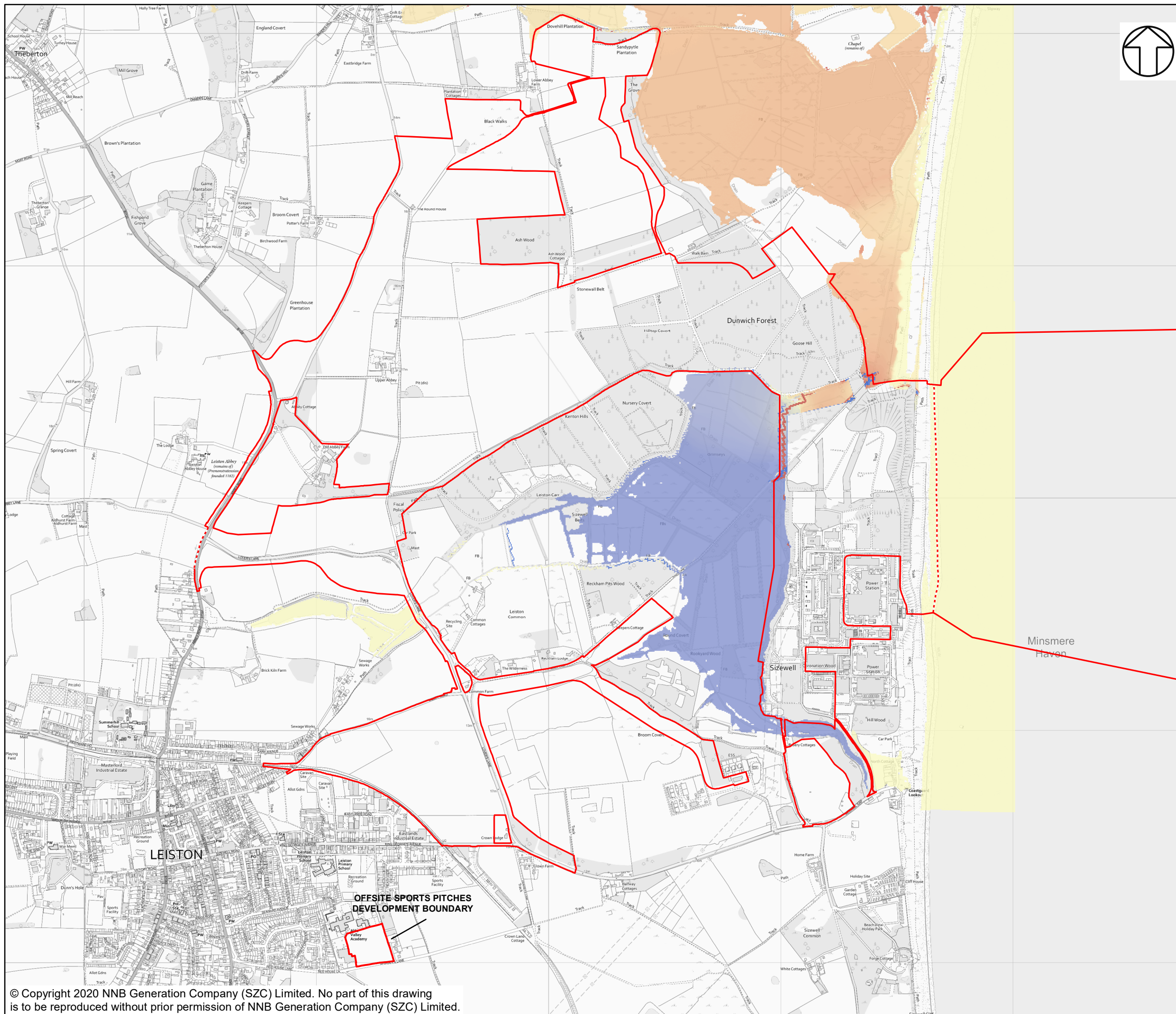

NOTES

KEY

- SIZEWELL C AND ASSOCIATED DEVELOPMENT SITE BOUNDARIES
- - - DEMARCATION LINE

DIFFERENCE IN COASTAL INUNDATION 1000YR 2030

DIFFERENCE (M)

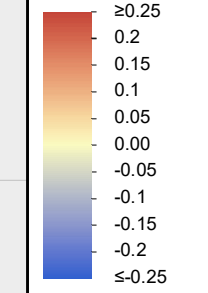

NOT PROTECTIVELY MARKED

COPYRIGHT
 Reproduced from Ordnance Survey map with the permission of Ordnance Survey on behalf of the controller of Her Majesty's Stationary Office © Crown Copyright (2019). All Rights reserved. NNB GenCo 0100060408.



DOCUMENT:
 SIZEWELL C
 MAIN DEVELOPMENT SITE
 FLOOD RISK ASSESSMENT

DRAWING TITLE:
 DIFFERENCE IN COASTAL INUNDATION
 MODELLED EXTENT FOR THE 1 IN 1,000-YEAR
 EVENT (2030)

DRAWING NO:
 FIGURE 60

DATE: JAN 2020 DRAWN: E.H. SCALE: 1:15,500 @A3

