



The Sizewell C Project

5.2 Main Development Site Flood Risk Assessment Figures 21- 30

Revision: 1.0
Applicable Regulation: Regulation 5(2)(e)
PINS Reference Number: EN010012

May 2020

Planning Act 2008
Infrastructure Planning (Applications: Prescribed
Forms and Procedure) Regulations 2009



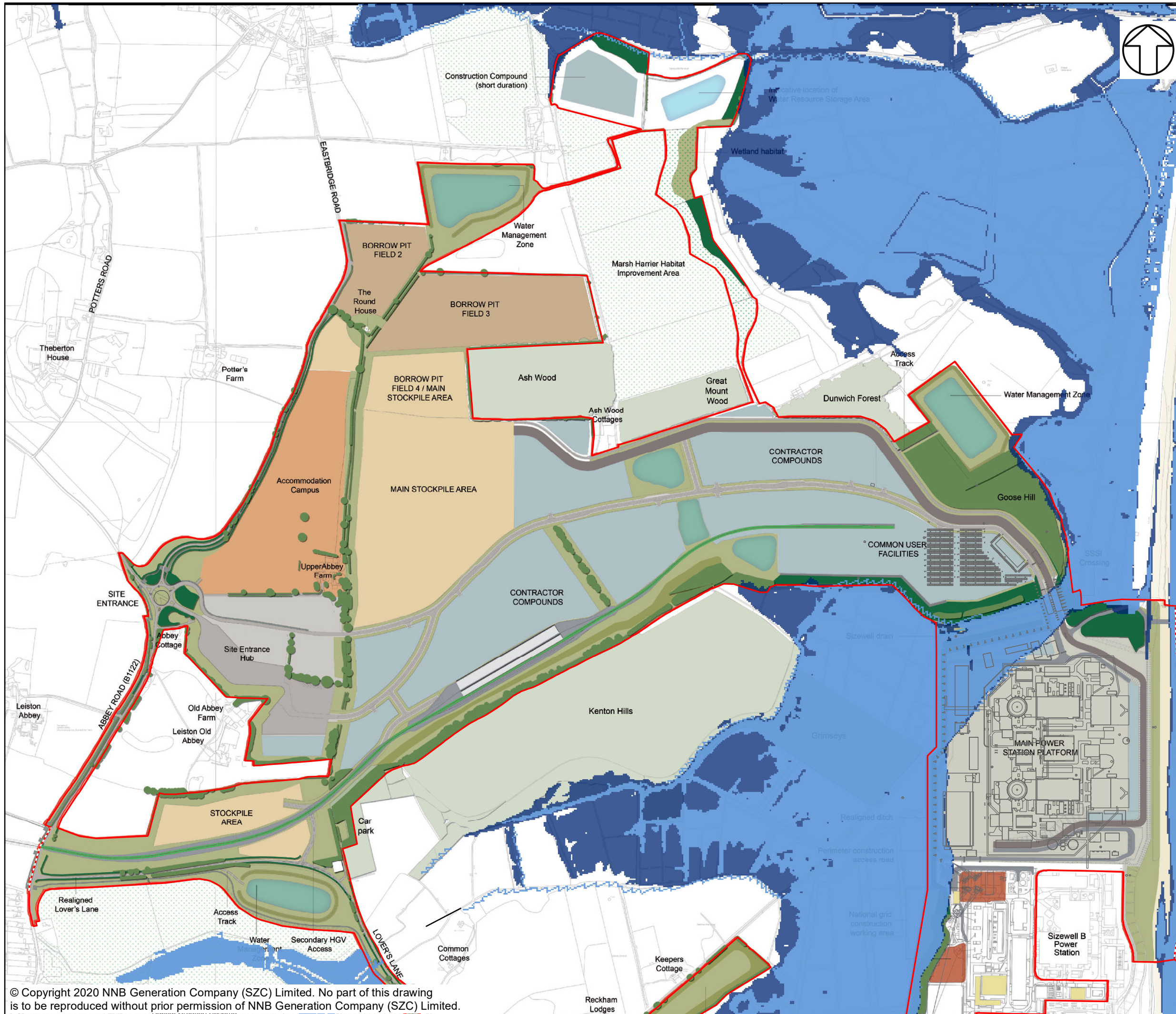

NOTES

KEY

- SIZEWELL C AND ASSOCIATED DEVELOPMENT SITE BOUNDARIES
- - - DEMARCATION LINE
- BASELINE 200YR COASTAL INUNDATION FLOOD EXTENT (2030)
- BASELINE 1000YR COASTAL INUNDATION FLOOD EXTENT (2030)

NOT PROTECTIVELY MARKED

COPYRIGHT
 Reproduced from Ordnance Survey map with the permission of Ordnance Survey on behalf of the controller of Her Majesty's Stationary Office © Crown Copyright (2019). All Rights reserved. NNB GenCo 0100060408.



DOCUMENT:
 SIZEWELL C
 MAIN DEVELOPMENT SITE
 FLOOD RISK ASSESSMENT

DRAWING TITLE:
 BASELINE COASTAL INUNDATION MODEL
 EXTENTS FOR 2030 FOR THE TEMPORARY
 CONSTRUCTION AREA

DRAWING NO:
 FIGURE 21

DATE: JAN 2020 DRAWN: E.H. SCALE: 1:10,000 @A3

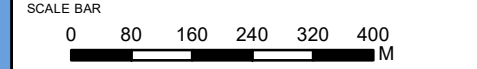

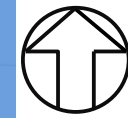
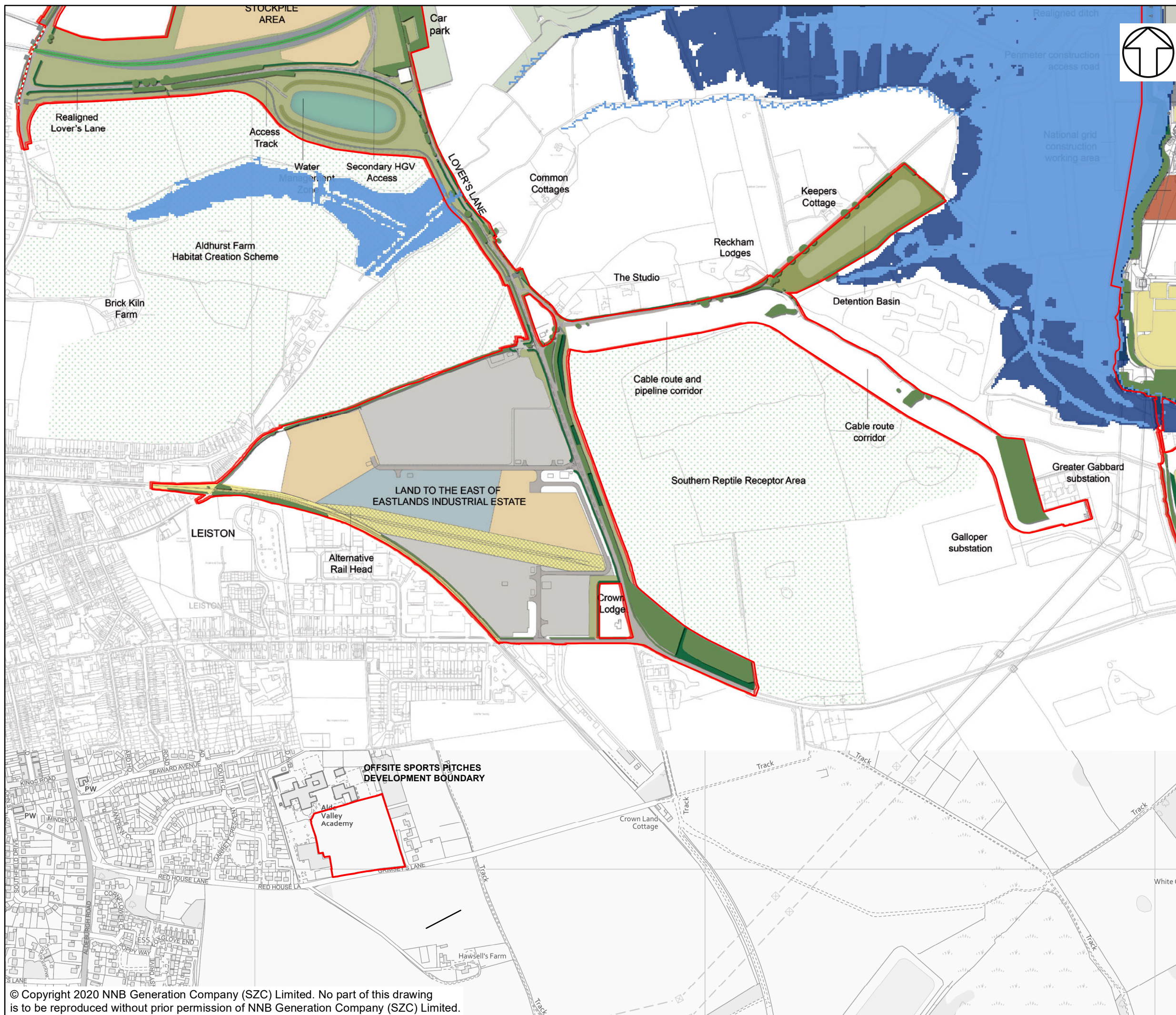

NOTES

KEY

- SIZEWELL C AND ASSOCIATED DEVELOPMENT SITE BOUNDARIES
- - - DEMARCATION LINE
- BASELINE 200YR COASTAL INUNDATION FLOOD EXTENT (2030)
- BASELINE 1000YR COASTAL INUNDATION FLOOD EXTENT (2030)

NOT PROTECTIVELY MARKED

COPYRIGHT
 Reproduced from Ordnance Survey map with the permission of Ordnance Survey on behalf of the controller of Her Majesty's Stationery Office © Crown Copyright (2019). All Rights reserved. NNB GenCo 0100060408.



DOCUMENT:
 SIZEWELL C
 MAIN DEVELOPMENT SITE
 FLOOD RISK ASSESSMENT

DRAWING TITLE:
 BASELINE COASTAL INUNDATION MODEL
 EXTENTS FOR 2030 FOR THE LEEIE AREA

DRAWING NO.:
 FIGURE 22

DATE: JAN 2020 **DRAWN:** E.H. **SCALE:** 1:8,000 @A3

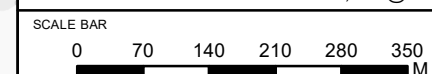

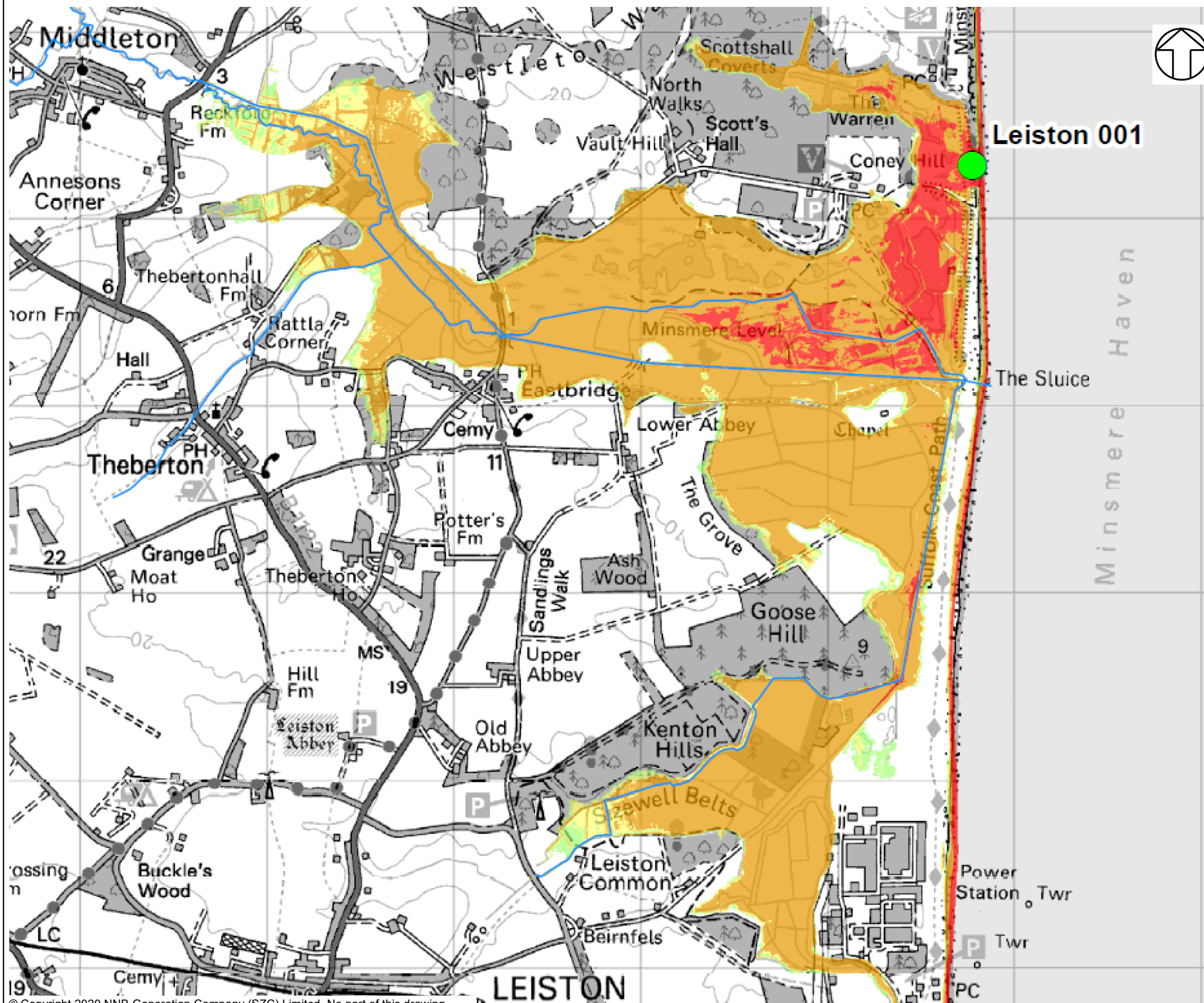

NOTES

FIGURE EXTRACTED FROM ENVIRONMENT AGENCY DATA REQUEST REF - EAN/2019/128739

KEY

Main Rivers

Breach_Location



Max Hazard - 200 Year Present Day

- Less than 0.75 (Low Hazard)
- Between 0.75 and 1.25 (Danger for Some)
- Between 1.25 and 2.00 (Danger for Most)
- Greater than 2.00 (Danger for All)

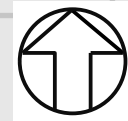

Leiston 001

NOT PROTECTIVELY MARKED

COPYRIGHT

Reproduced from Ordnance Survey map with the permission of Ordnance Survey on behalf of the controller of Her Majesty's Stationary Office © Crown Copyright (2019). All Rights reserved. NNB GenCo 0100060408.
© Environment Agency copyright and/or database rights 2013. All rights reserved



DOCUMENT:
SIZEWELL C
MAIN DEVELOPMENT SITE
FLOOD RISK ASSESSMENT

DRAWING TITLE:
ENVIRONMENT AGENCY BREACH HAZARD
MAPPING FOR 1 IN 200-YEAR EVENT

DRAWING NO:
FIGURE 23

DATE: JAN 2020 DRAWN: P.S. SCALE:

SCALE BAR

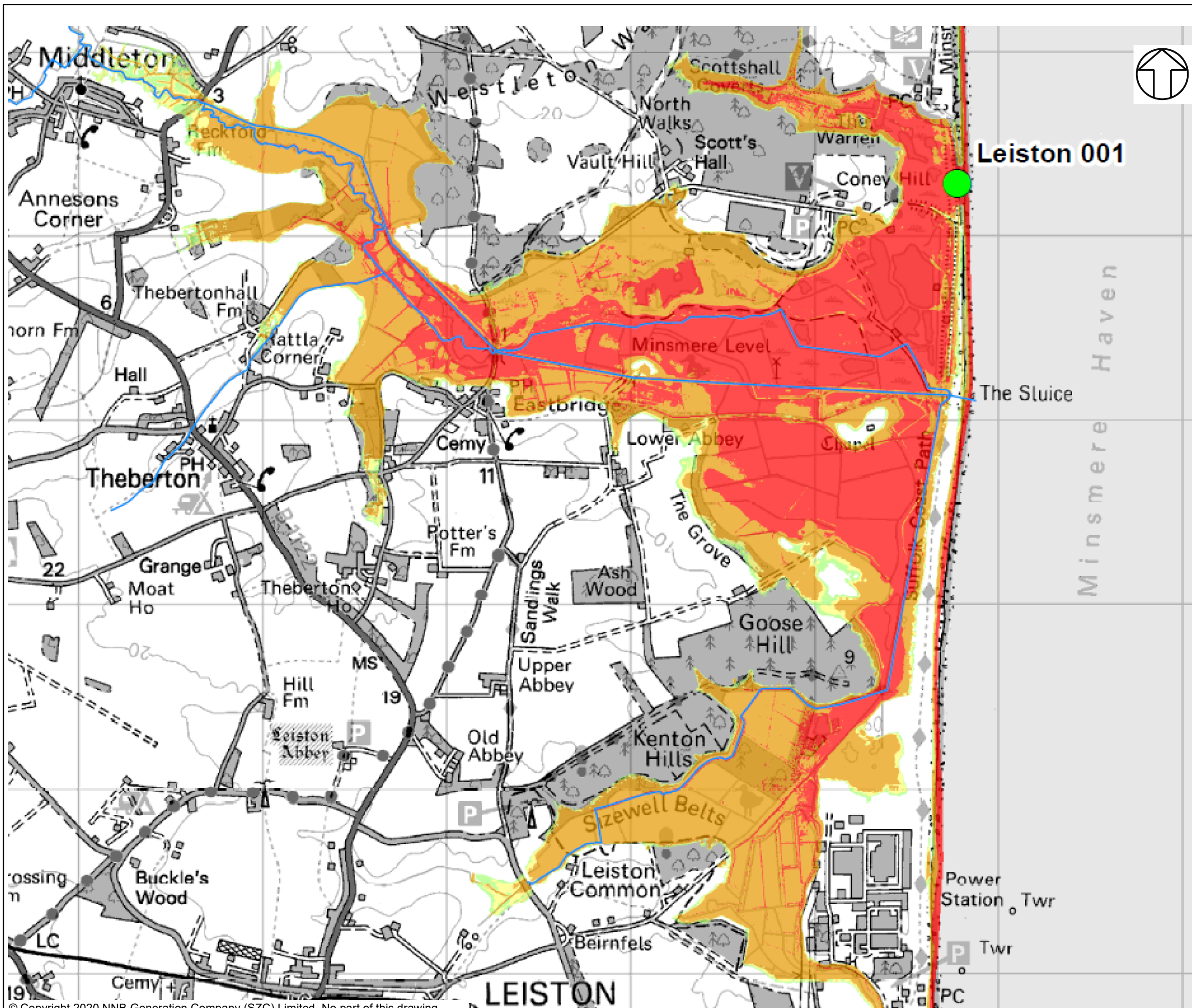

NOTES

FIGURE EXTRACTED FROM ENVIRONMENT AGENCY DATA REQUEST REF - EAN/2019/128739

KEY

Main Rivers

Breach_Location



Max Hazard - 1000 Year Present Day

- Less than 0.75 (Low Hazard)
- Between 0.75 and 1.25 (Danger for Some)
- Between 1.25 and 2.00 (Danger for Most)
- Greater than 2.00 (Danger for All)



Leiston 001

NOT PROTECTIVELY MARKED

COPYRIGHT
 Reproduced from Ordnance Survey map with the permission of Ordnance Survey on behalf of the controller of Her Majesty's Stationery Office © Crown Copyright (2019). All Rights reserved. NNB GenCo 0100060408.
 © Environment Agency copyright and/or database rights 2013. All rights reserved



DOCUMENT:
 SIZEWELL C
 MAIN DEVELOPMENT SITE
 FLOOD RISK ASSESSMENT

DRAWING TITLE:
 ENVIRONMENT AGENCY BREACH HAZARD
 MAPPING FOR 1 IN 1000-YEAR EVENT

DRAWING NO:
 FIGURE 24

DATE: JAN 2020 **DRAWN:** P.S. **SCALE:**

SCALE BAR

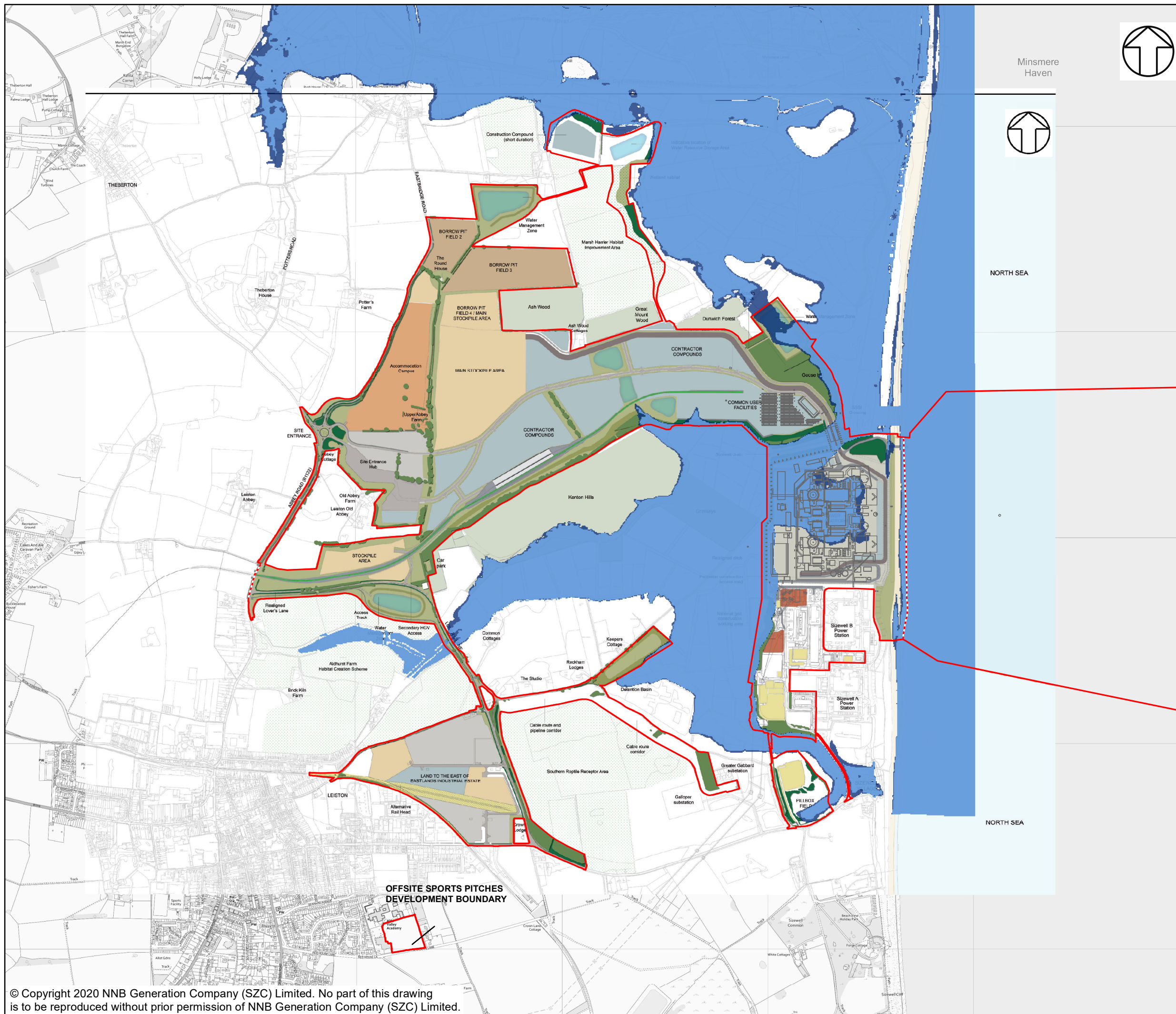

Minsmere Haven



NORTH SEA

NORTH SEA

NOTES

KEY

- SIZEWELL C AND ASSOCIATED DEVELOPMENT SITE BOUNDARIES
- - - DEMARCATION LINE
- BASELINE 200YR BREACH FLOOD EXTENT (2030)
- BASELINE 1000YR BREACH FLOOD EXTENT (2030)

NOT PROTECTIVELY MARKED

COPYRIGHT
 Reproduced from Ordnance Survey map with the permission of Ordnance Survey on behalf of the controller of Her Majesty's Stationery Office © Crown Copyright (2019). All Rights reserved. NNB GenCo 0100060408.



DOCUMENT:
 SIZEWELL C
 MAIN DEVELOPMENT SITE
 FLOOD RISK ASSESSMENT

DRAWING TITLE:
 BASELINE BREACH FLOOD EXTENTS FOR 1 IN 200 YEAR AND 1 IN 1,000-YEAR EVENTS FOR 2030 – SIZEWELL C BREACH MODEL, 2019 FOR THE STUDY AREA

DRAWING NO:
 FIGURE 25

DATE: JAN 2020 **DRAWN:** E.H. **SCALE:** 1:17,500 @A3

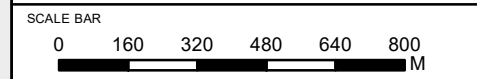

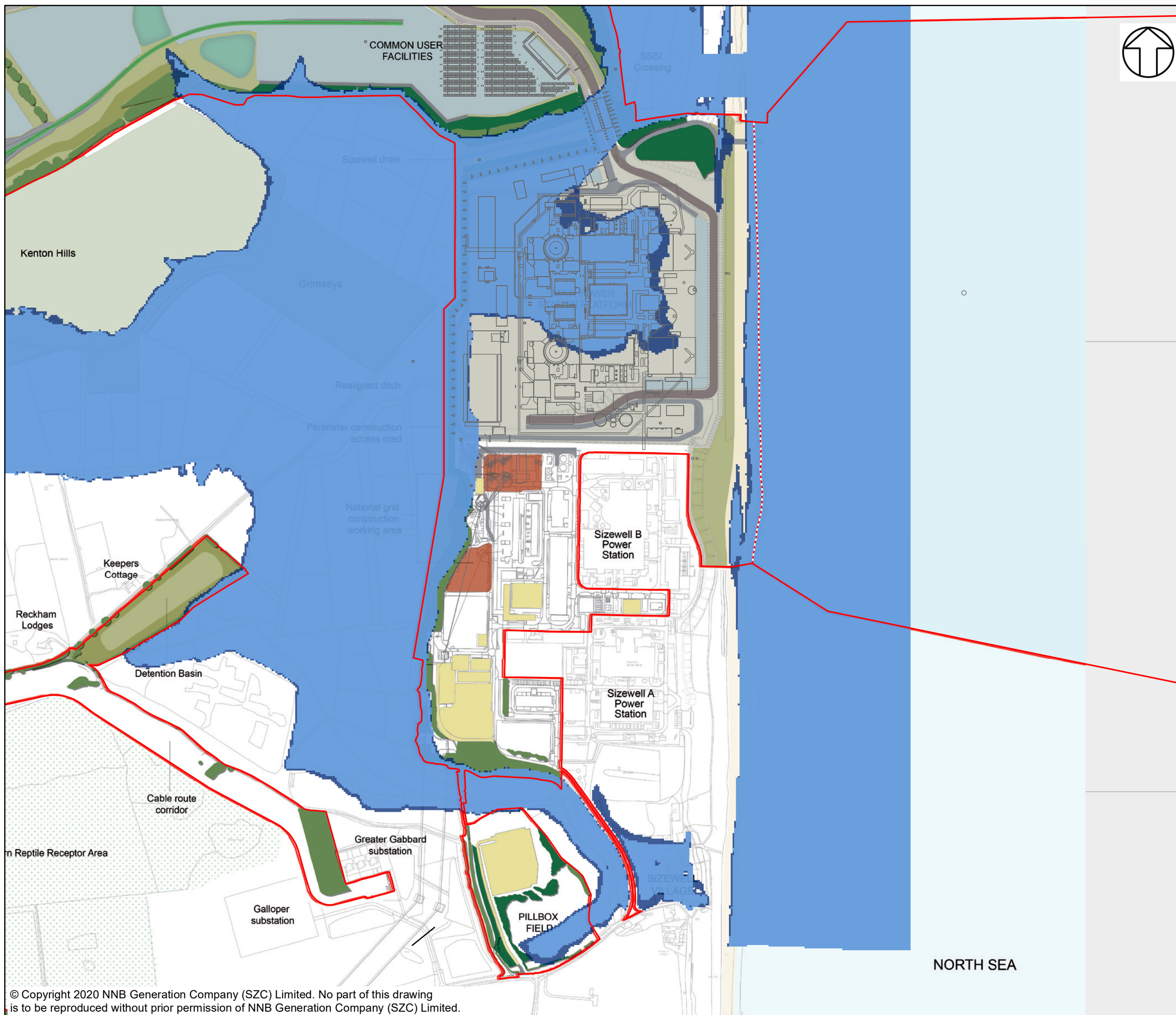

NOTES

KEY

- SIZEWELL C AND ASSOCIATED DEVELOPMENT SITE BOUNDARIES
- - - DEMARCATION LINE
- BASELINE 200YR BREACH FLOOD EXTENT (2030)
- BASELINE 1000YR BREACH FLOOD EXTENT (2030)

NOT PROTECTIVELY MARKED

COPYRIGHT
 Reproduced from Ordnance Survey map with the permission of Ordnance Survey on behalf of the controller of Her Majesty's Stationery Office © Crown Copyright (2019). All Rights reserved. NNB GenCo 0100060408.



DOCUMENT:
 SIZEWELL C
 MAIN DEVELOPMENT SITE
 FLOOD RISK ASSESSMENT

DRAWING TITLE:
 BASELINE BREACH FLOOD EXTENTS FOR 1 IN 200 YEAR AND 1 IN 1,000-YEAR EVENTS FOR 2030 – SIZEWELL C BREACH MODEL, 2019 FOR THE MAIN PLATFORM

DRAWING NO:
 FIGURE 26

DATE: JAN 2020 **DRAWN:** E.H. **SCALE:** 1:8,000 @A3

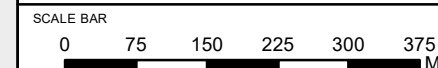

NORTH SEA

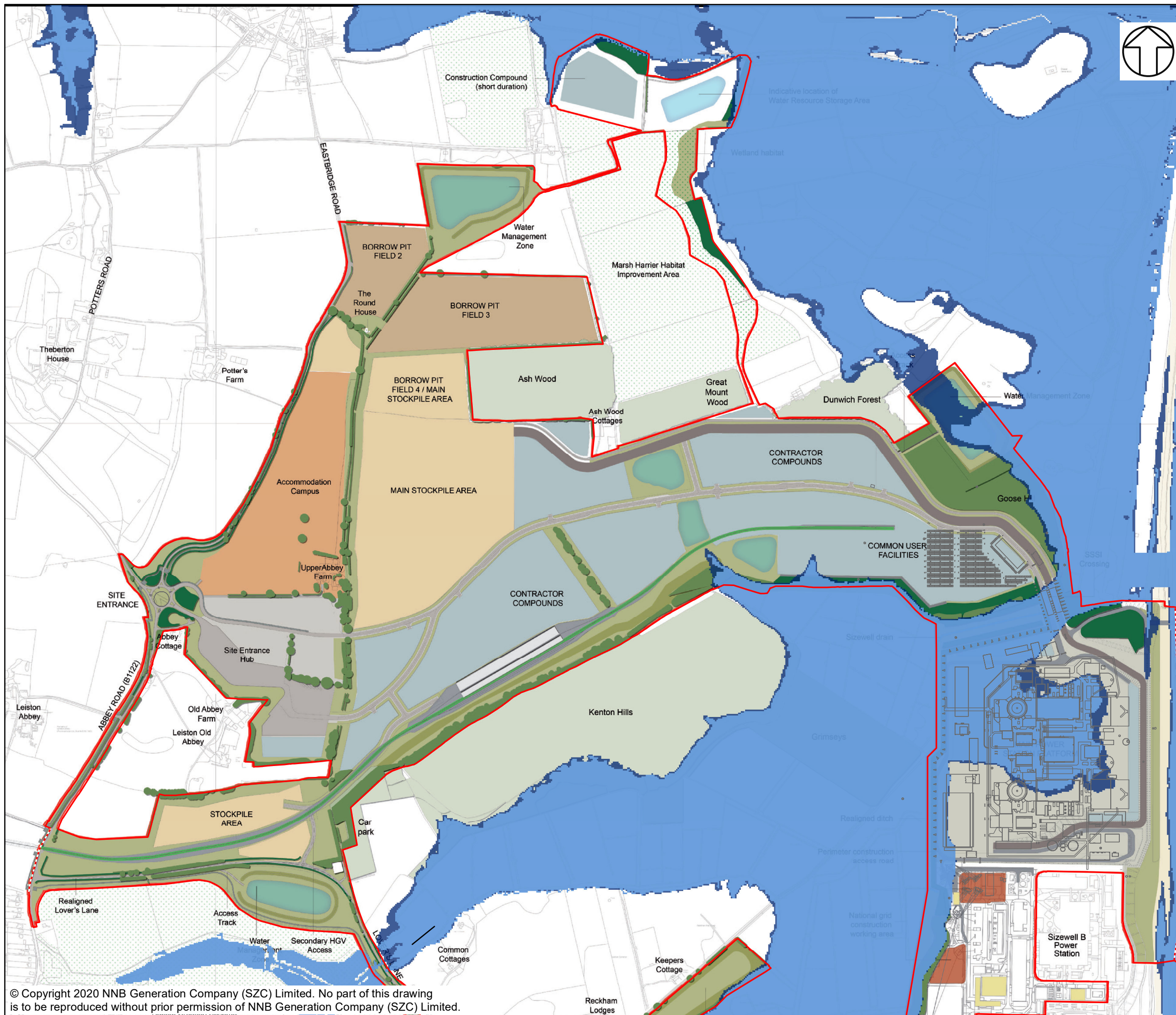

NOTES

KEY

- SIZEWELL C AND ASSOCIATED DEVELOPMENT SITE BOUNDARIES
- - - DEMARCATION LINE
- BASELINE 200YR BREACH FLOOD EXTENT (2030)
- BASELINE 1000YR BREACH FLOOD EXTENT (2030)

NOT PROTECTIVELY MARKED

COPYRIGHT
 Reproduced from Ordnance Survey map with the permission of Ordnance Survey on behalf of the controller of Her Majesty's Stationery Office © Crown Copyright (2019). All Rights reserved. NNB GenCo 0100060408.



DOCUMENT:
 SIZEWELL C
 MAIN DEVELOPMENT SITE
 FLOOD RISK ASSESSMENT

DRAWING TITLE:
 BBASELINE BREACH FLOOD EXTENTS FOR 1 IN 200 YEAR AND 1 IN 1,000-YEAR EVENTS FOR 2030 – SIZEWELL C BREACH MODEL, 2019 FOR THE TEMPORARY CONSTRUCTION AREA

DRAWING NO.:
 FIGURE 27

DATE: JAN 2020 **DRAWN:** E.H. **SCALE:** 1:10,000 @A3

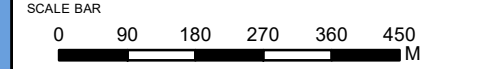

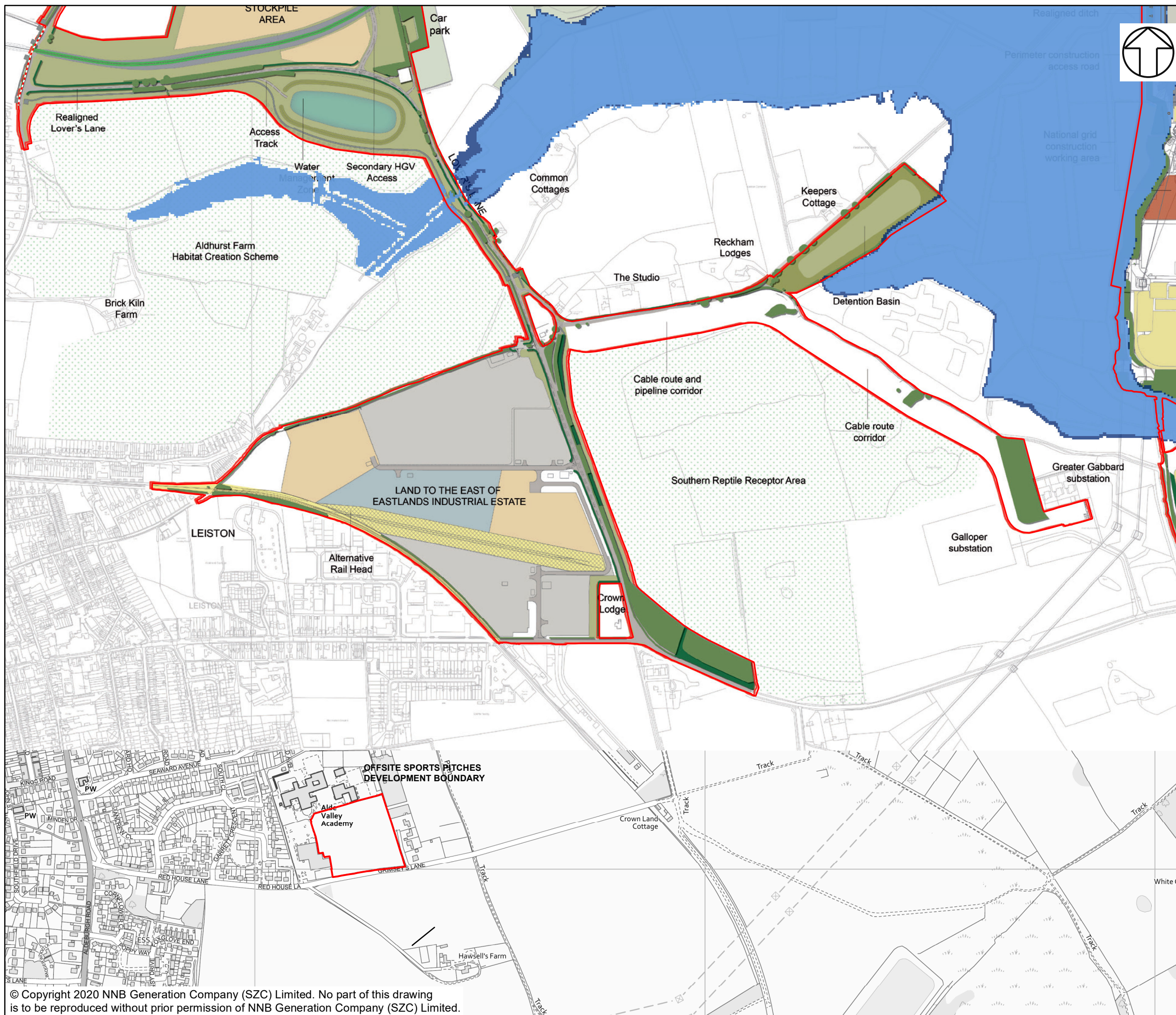

NOTES

KEY

- SIZEWELL C AND ASSOCIATED DEVELOPMENT SITE BOUNDARIES
- - - DEMARCATION LINE
- BASELINE 200YR BREACH FLOOD EXTENT (2030)
- BASELINE 1000YR BREACH FLOOD EXTENT (2030)

NOT PROTECTIVELY MARKED

COPYRIGHT
 Reproduced from Ordnance Survey map with the permission of Ordnance Survey on behalf of the controller of Her Majesty's Stationery Office © Crown Copyright (2019). All Rights reserved. NNB GenCo 0100060408.



DOCUMENT:
 SIZEWELL C
 MAIN DEVELOPMENT SITE
 FLOOD RISK ASSESSMENT

DRAWING TITLE:
 BASELINE BREACH FLOOD EXTENTS FOR 1 IN 200 YEAR AND 1 IN 1,000-YEAR EVENTS FOR 2030 – SIZEWELL C BREACH MODEL, 2019 FOR THE LEEIE AREA

DRAWING NO:
 FIGURE 28

DATE: JAN 2020 **DRAWN:** E.H. **SCALE:** 1:8,000 @A3

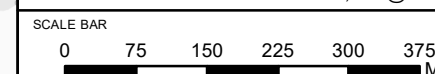

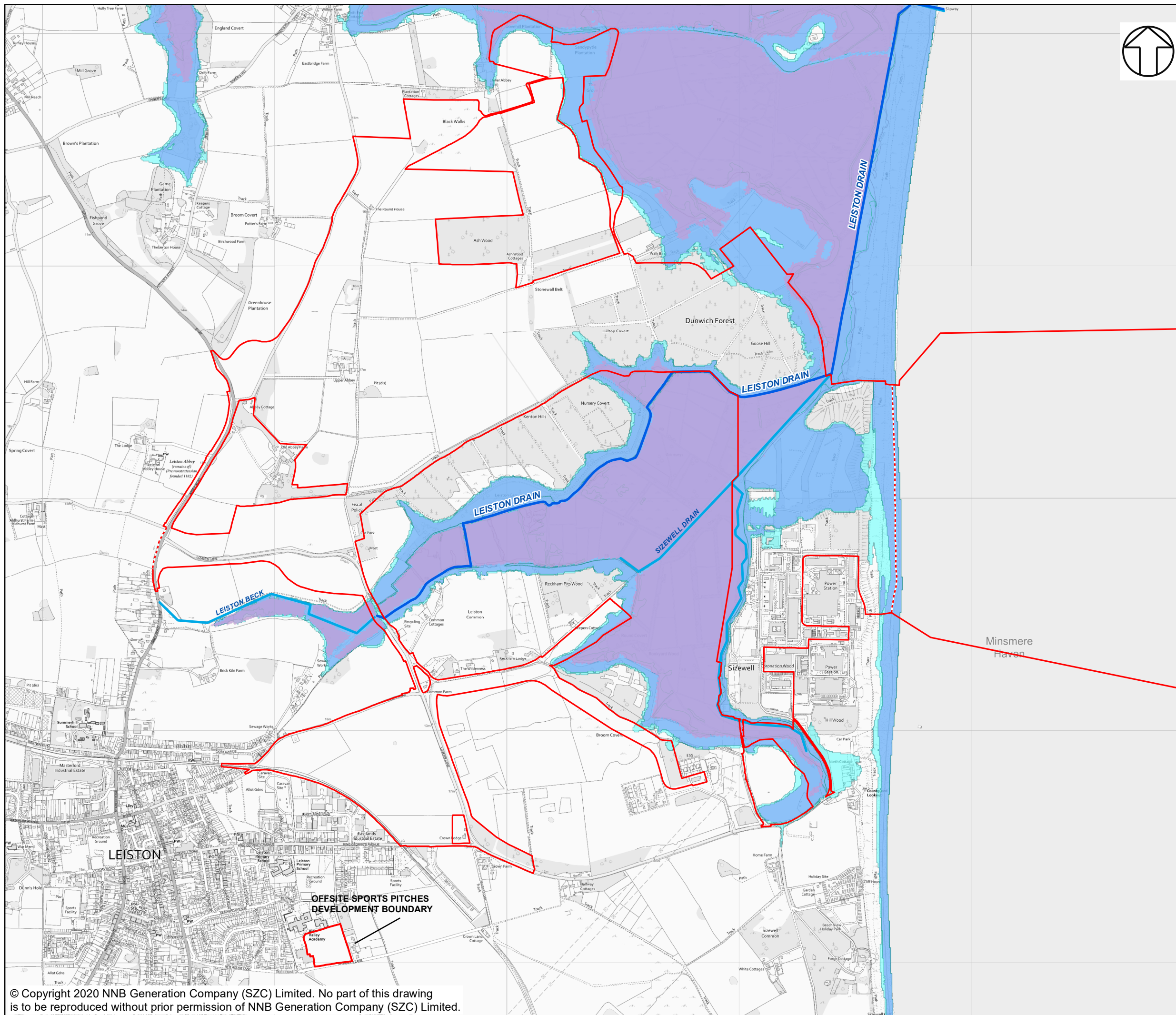

- NOTES**
- KEY**
- SIZEWELL C AND ASSOCIATED DEVELOPMENT SITE BOUNDARIES
 - - - DEMARICATION LINE
 - MODELLED FLOOD EXTENT 100 YEAR EVENT BASELINE
- ENVIRONMENT AGENCY DATA**
- FLOOD ZONE 2
 - FLOOD ZONE 3
 - MAIN RIVERS
 - ORDINARY WATERCOURSES

NOT PROTECTIVELY MARKED

COPYRIGHT
 Reproduced from Ordnance Survey map with the permission of Ordnance Survey on behalf of the controller of Her Majesty's Stationery Office © Crown Copyright (2019). All Rights reserved. NNB GenCo 0100060408.
 © Environment Agency copyright and/or database right 2015. All rights reserved.



DOCUMENT:
 SIZEWELL C
 MAIN DEVELOPMENT SITE
 FLOOD RISK ASSESSMENT

DRAWING TITLE:
 COMPARISON OF MODELLED FLOOD EXTENTS
 AND ENVIRONMENT AGENCY FLOOD ZONES

DRAWING NO:
 FIGURE 29

DATE: JAN 2020 **DRAWN:** E.H. **SCALE:** 1:15,500 @A3

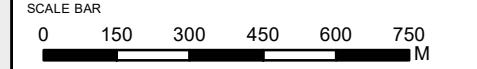

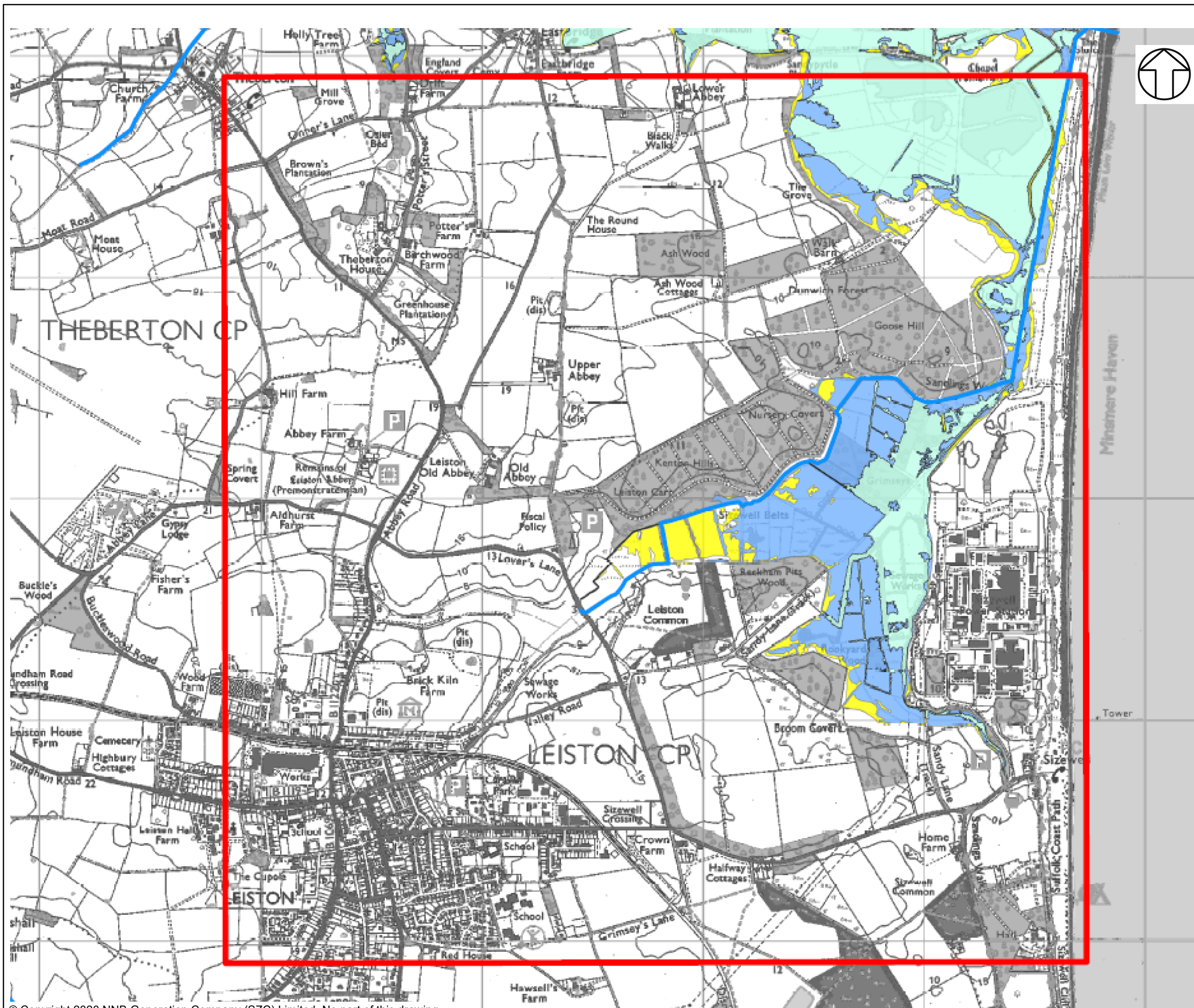

<p>NOTES</p> <p>FIGURE EXTRACTED FROM ENVIRONMENT AGENCY DATA REQUEST REF - EAN/2019/128739</p>		
<p>KEY</p> <ul style="list-style-type: none"> Site Location Main Rivers 1 in 10 (10%) 1 in 100 (1%) 1 in 1000 (0.1%) 		
<p>NOT PROTECTIVELY MARKED</p>		
<p>COPYRIGHT</p> <p>Reproduced from Ordnance Survey map with the permission of Ordnance Survey on behalf of the controller of Her Majesty's Stationery Office © Crown Copyright (2019). All Rights reserved. NNB GenCo 0100060408. © Environment Agency copyright and/or database rights 2013. All rights reserved</p>		
		
<p>DOCUMENT: SIZEWELL C MAIN DEVELOPMENT SITE FLOOD RISK ASSESSMENT</p>		
<p>DRAWING TITLE: ENVIRONMENT AGENCY FLOOD MAP FOR SIZEWELL 2013 UNDEFENDED FLUVIAL EXTENTS</p>		
<p>DRAWING NO: FIGURE 30</p>		
<p>DATE: JAN 2020</p>	<p>DRAWN: P.S.</p>	<p>SCALE:</p>
<p>SCALE BAR</p>		