



The Sizewell C Project

5.2 Main Development Site Flood Risk Assessment Figures 01- 10

Revision: 1.0
Applicable Regulation: Regulation 5(2)(e)
PINS Reference Number: EN010012

May 2020

Planning Act 2008
Infrastructure Planning (Applications: Prescribed
Forms and Procedure) Regulations 2009



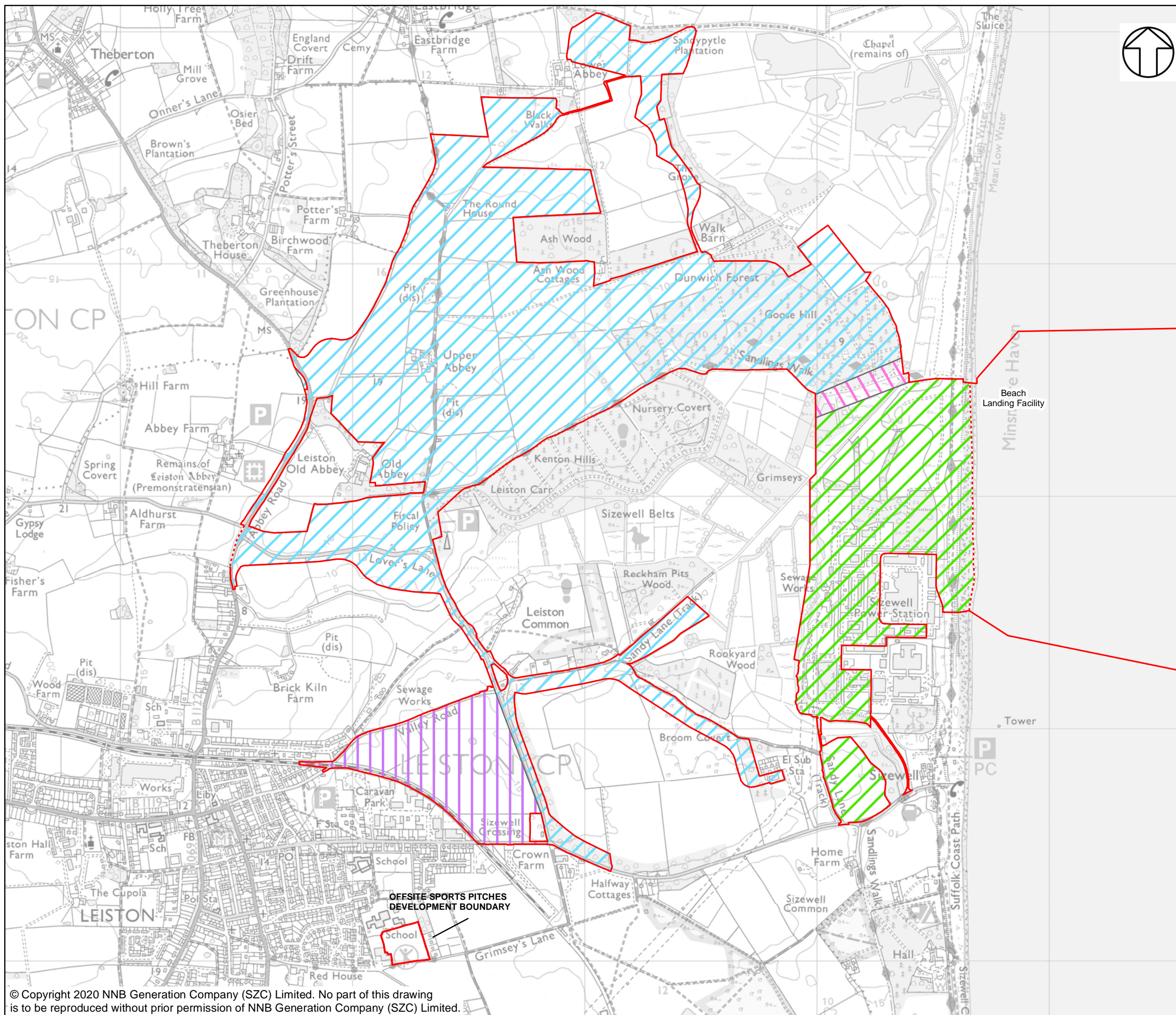

NOTES

KEY

- SIZEWELL C AND ASSOCIATED DEVELOPMENT SITE BOUNDARIES
- DEMARCATION LINE
- DEVELOPMENT LOCATIONS**
- LAND EAST OF EASTLANDS INDUSTRIAL ESTATE
- MAIN PLATFORM
- SSSI CROSSING
- SPORTS FACILITY
- TEMPORARY CONSTRUCTION AREA / FORMER TCA

NOT PROTECTIVELY MARKED

COPYRIGHT
 Reproduced from Ordnance Survey map with the permission of Ordnance Survey on behalf of the controller of Her Majesty's Stationery Office © Crown Copyright (2019). All Rights reserved. NNB GenCo 0100060408.



DOCUMENT:
 SIZEWELL C
 MAIN DEVELOPMENT SITE
 FLOOD RISK ASSESSMENT

DRAWING TITLE:
 DEVELOPMENT LOCATIONS

DRAWING NO:
 FIGURE 1

DATE: JAN 2020 **DRAWN:** P.S. **SCALE:** 1:15,500 @A3

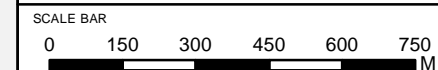

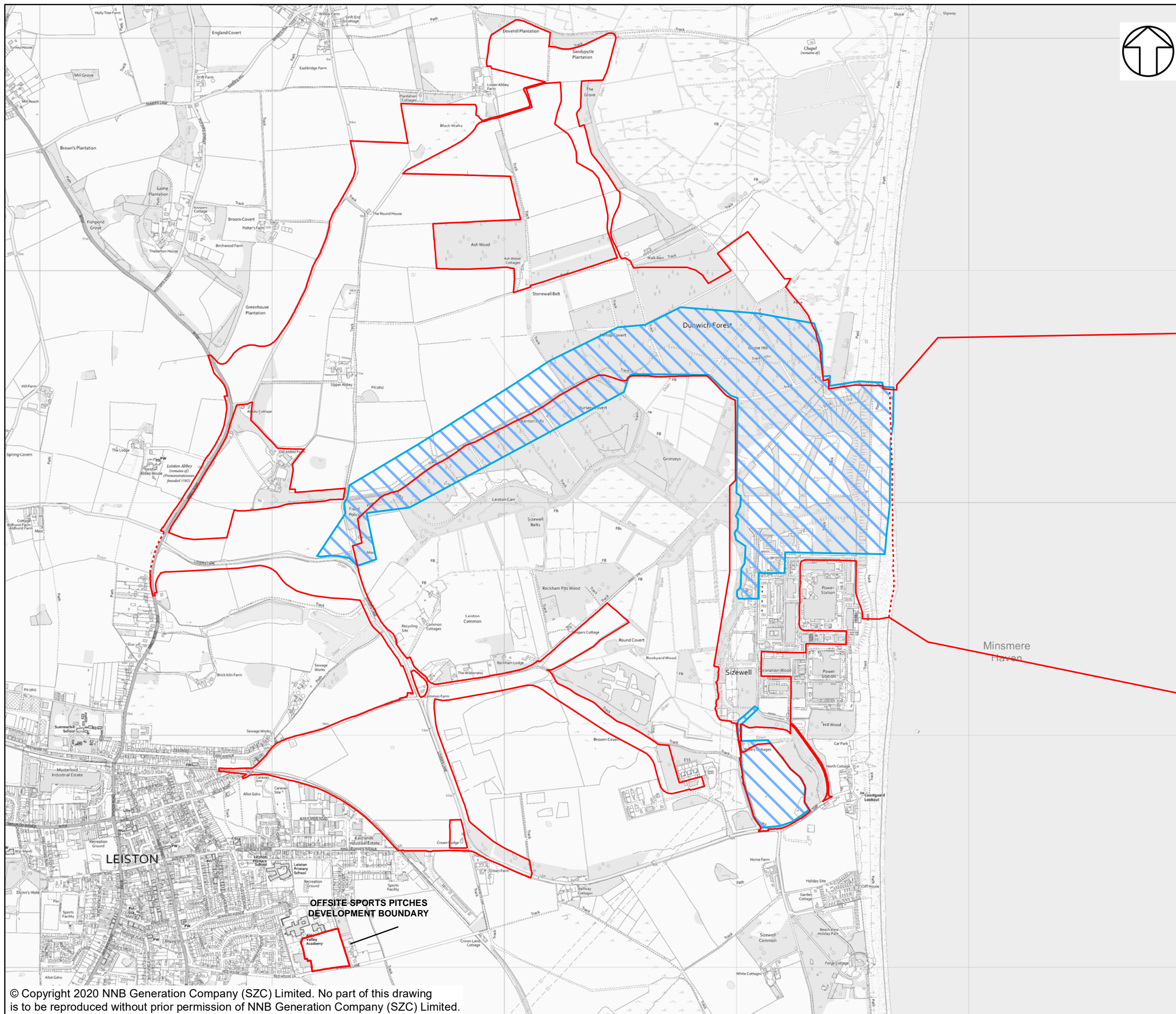

NOTES

KEY

- SIZEWELL C AND ASSOCIATED DEVELOPMENT SITE BOUNDARIES
- - - DEMARCATION LINE
- ▨ STRATEGIC APPROVAL BOUNDARY

NOT PROTECTIVELY MARKED

COPYRIGHT
 Reproduced from Ordnance Survey map with the permission of Ordnance Survey on behalf of the controller of Her Majesty's Stationary Office © Crown Copyright (2019). All Rights reserved. NNB GenCo 0100060408.



DOCUMENT:
 SIZEWELL C
 MAIN DEVELOPMENT SITE
 FLOOD RISK ASSESSMENT

DRAWING TITLE:
 MAIN DEVELOPMENT SITE
 STRATEGIC APPROVAL
 BOUNDARY AND PROPOSED
 DEVELOPMENT SITE BOUNDARY

DRAWING NO:
 FIGURE 2

DATE: JAN 2020 **DRAWN:** E.H. **SCALE:** 1:15,500 @A3

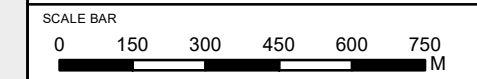

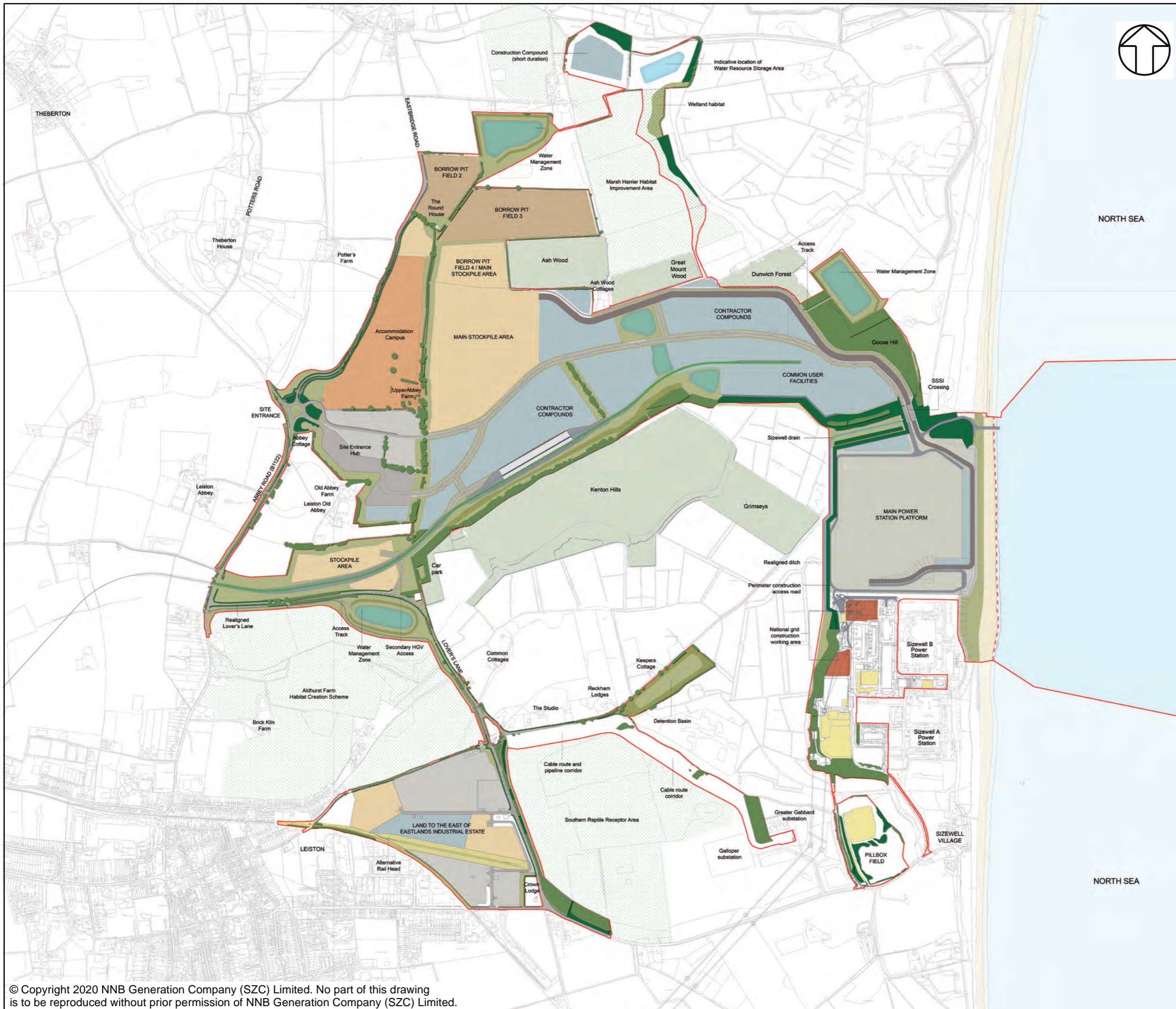

NOTES

KEY

- Sizewell C Main Development Site Boundary
- Main Land Uses**
- Main Power Station Platform
- Contractor Compounds
- National Grid Construction Working Area
- Materials Storage Areas
- Borrow Pit Areas
- Accommodation Campus
- Site Entrance Hub
- Water Management Zone
- Relocated facilities construction areas
- Site Infrastructure**
- Access Road
- Haul Road
- Rail Head
- Rail Route and Corridor
- Other Land Uses**
- Existing vegetation to be retained (woodland/hedgerows/trees)
- Existing principal woodland areas outside redline boundary
- Proposed construction phase planting
- Buffer zone
- Land to be used for mitigation or compensation

NOT PROTECTIVELY MARKED

COPYRIGHT
 Reproduced from Ordnance Survey map with the permission of Ordnance Survey on behalf of the controller of Her Majesty's Stationery Office © Crown Copyright (2019). All Rights reserved. NNB GenCo 0100060408.



DOCUMENT:
 SIZEWELL C
 ENVIRONMENTAL STATEMENT
 VOLUME 2
 CHAPTER 3
 DESCRIPTION OF DEVELOPMENT -
 CONSTRUCTION MAIN DEVELOPMENT SITE

DRAWING TITLE:
 LAND USE ENVELOPES FOR THE
 INTEGRATED STRATEGY

DRAWING NO:
 FIGURE 3

DATE: FEB 2020 DRAWN: S.M SCALE: NTS

SCALE BAR

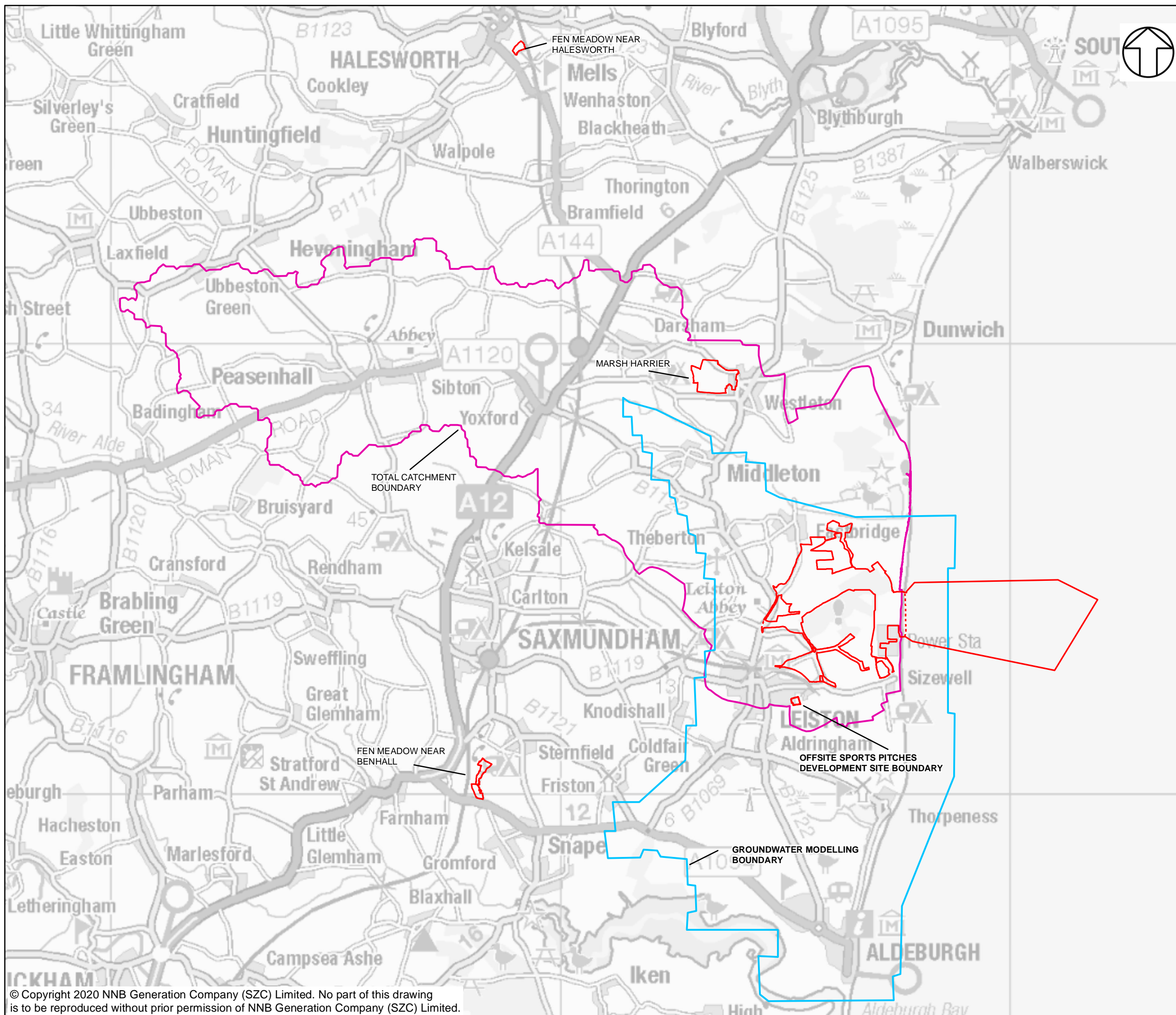

NOTES

KEY

- SIZEWELL C AND ASSOCIATED DEVELOPMENT SITE BOUNDARIES
- - - DEMARCATION LINE
- GROUNDWATER MODELLING BOUNDARY
- TOTAL CATCHMENT BOUNDARY

NOT PROTECTIVELY MARKED

COPYRIGHT
 Reproduced from Ordnance Survey map with the permission of Ordnance Survey on behalf of the controller of Her Majesty's Stationary Office © Crown Copyright (2019). All Rights reserved. NNB GenCo 0100060408.



DOCUMENT:
 SIZEWELL C
 MAIN DEVELOPMENT SITE
 FLOOD RISK ASSESSMENT

DRAWING TITLE:
 SUMMARY OF THE SITE STUDY EXTENT

DRAWING NO.:
 FIGURE 4

DATE: JAN 2020 **DRAWN:** P.S. **SCALE:** 1:80,000 @A3

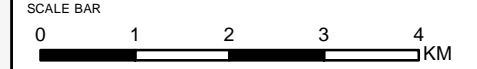

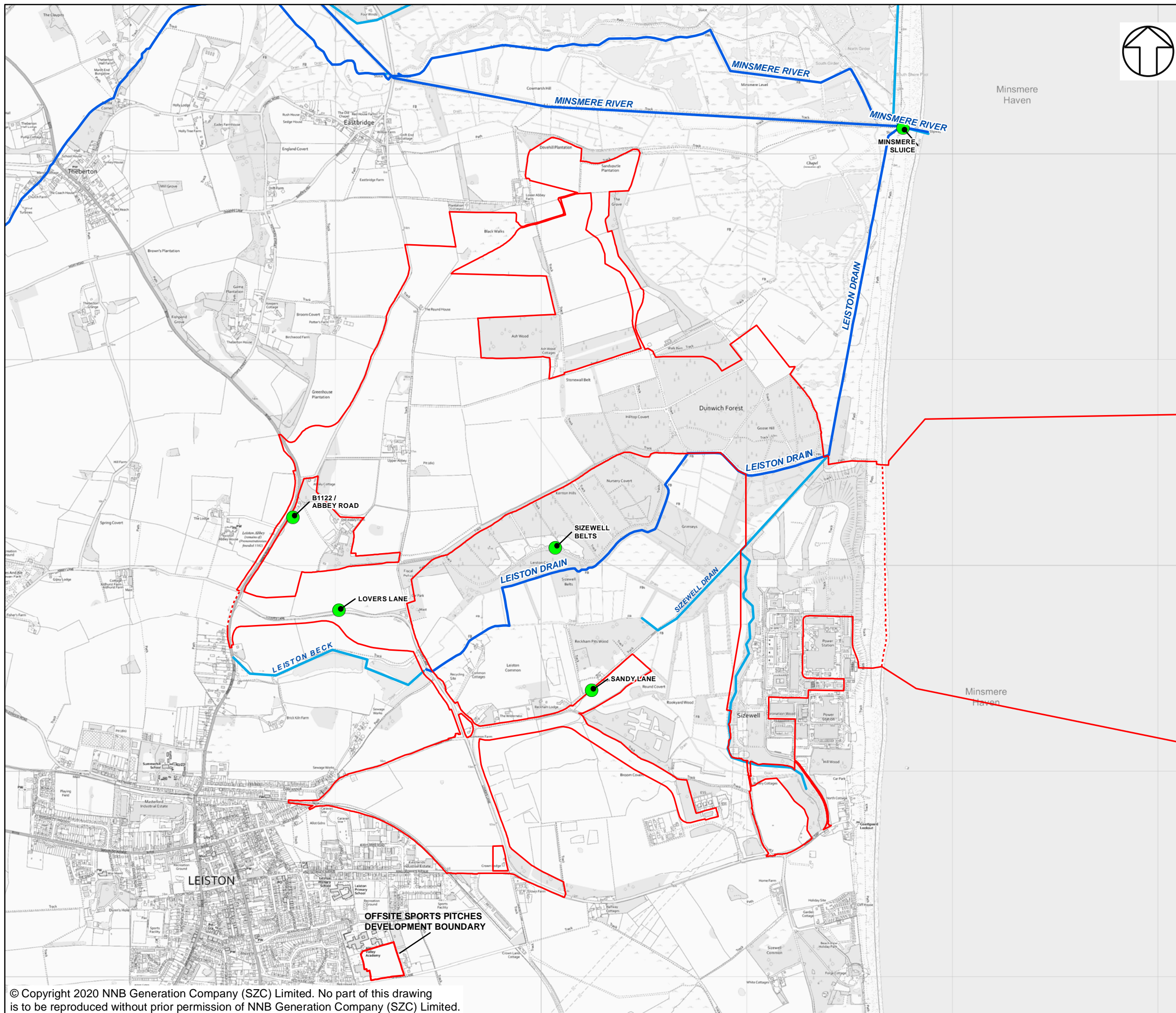

NOTES

KEY

- SIZEWELL C AND ASSOCIATED DEVELOPMENT SITE BOUNDARIES
- - - DEMARCATION LINE
- MAIN RIVERS
- ORDINARY WATERCOURSES
- LOCATION POINTS

NOT PROTECTIVELY MARKED

COPYRIGHT
 Reproduced from Ordnance Survey map with the permission of Ordnance Survey on behalf of the controller of Her Majesty's Stationary Office © Crown Copyright (2019). All Rights reserved. NNB GenCo 0100060408.
 © Environment Agency copyright and/or database right 2015. All rights reserved.



DOCUMENT:
 SIZEWELL C
 MAIN DEVELOPMENT SITE
 FLOOD RISK ASSESSMENT

DRAWING TITLE:
 EXISTING LOCATIONS

DRAWING NO:
 FIGURE 5

DATE: JAN 2020 **DRAWN:** E.H. **SCALE:** 1:17,500 @ A3

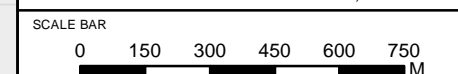

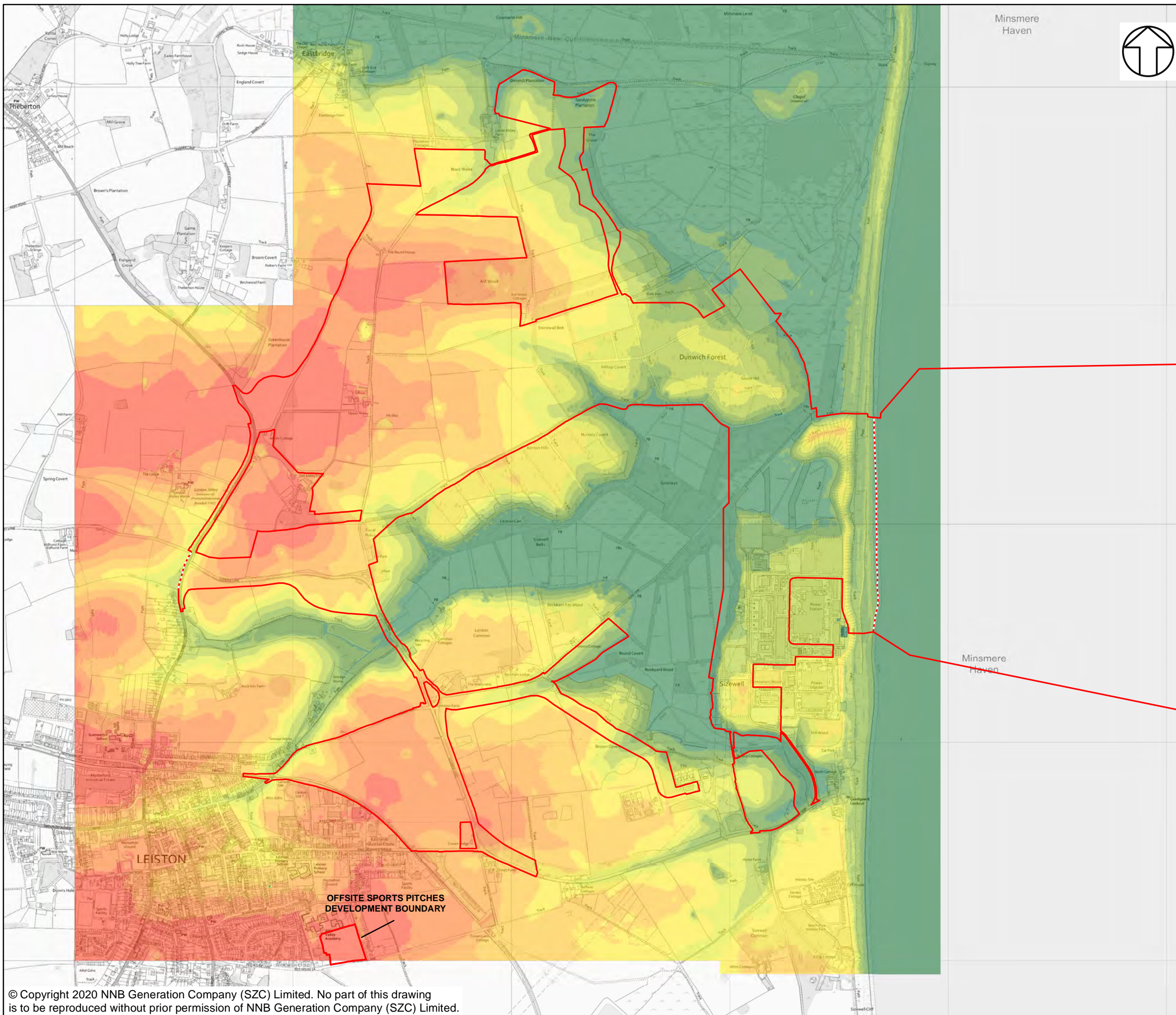

NOTES

KEY

- SIZEWELL C AND ASSOCIATED DEVELOPMENT SITE BOUNDARIES
- - - DEMARCATION LINE

TOPOGRAPHIC LEVELS (mAOD)

- -0.322 - 1.96
- 1.97 - 3.61
- 3.62 - 5.42
- 5.43 - 7.55
- 7.56 - 9.67
- 9.68 - 11.6
- 11.7 - 13.6
- 13.7 - 15.4
- 15.5 - 17.1
- 17.2 - 19.7

NOT PROTECTIVELY MARKED

COPYRIGHT
 Reproduced from Ordnance Survey map with the permission of Ordnance Survey on behalf of the controller of Her Majesty's Stationery Office © Crown Copyright (2019). All Rights reserved. NNB GenCo 0100060408.
 © Environment Agency copyright and/or database right 2015. All rights reserved.



DOCUMENT:
 SIZEWELL C
 MAIN DEVELOPMENT SITE
 FLOOD RISK ASSESSMENT

DRAWING TITLE:
 TOPOGRAPHIC LEVELS

DRAWING NO:
 FIGURE 6

DATE: JAN 2020 **DRAWN:** E.H. **SCALE:** 1:16,500 @A3

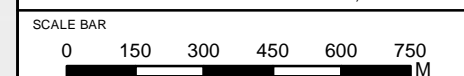

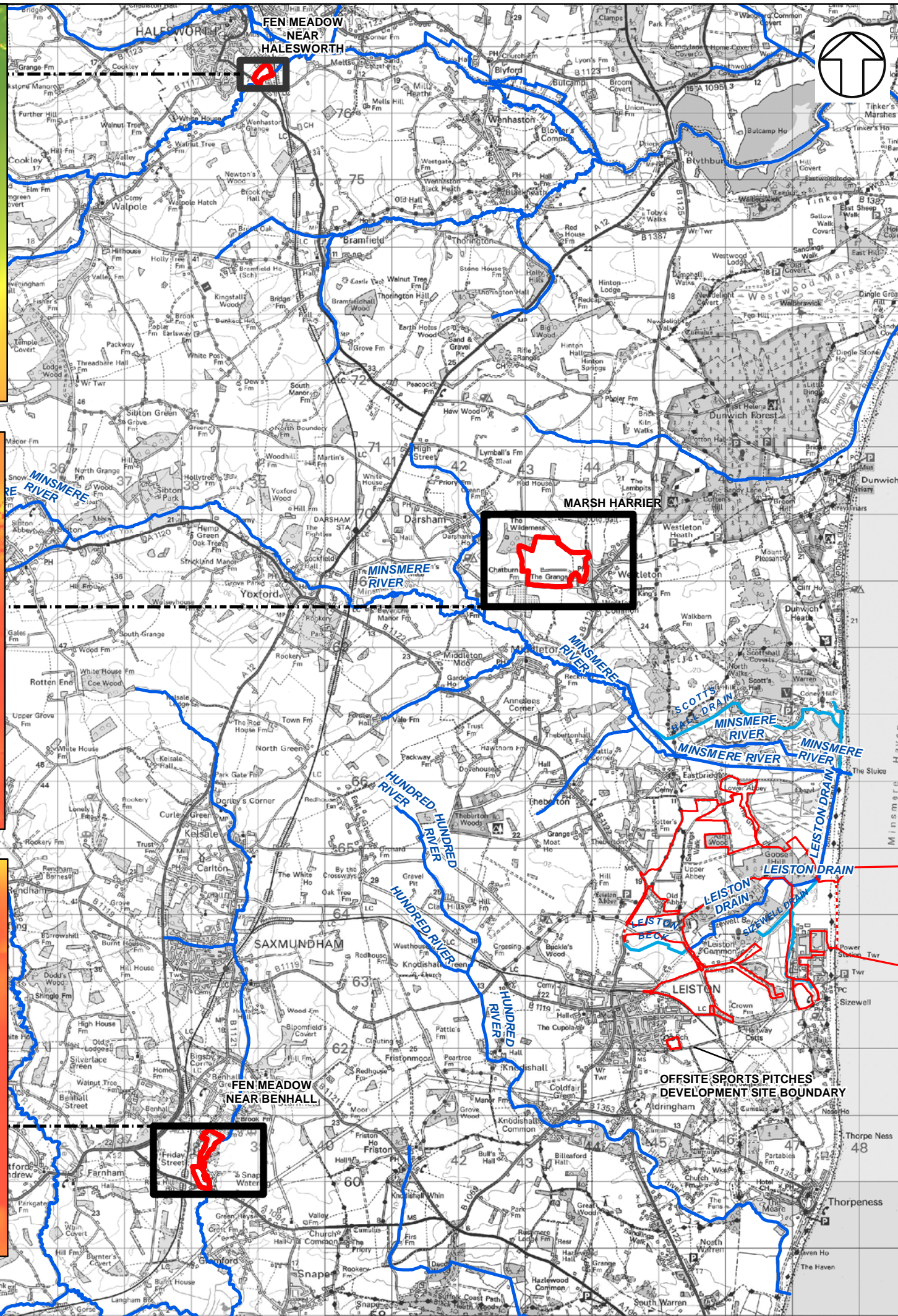
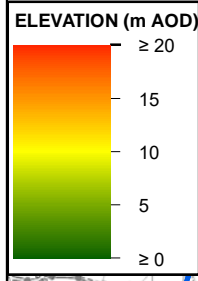
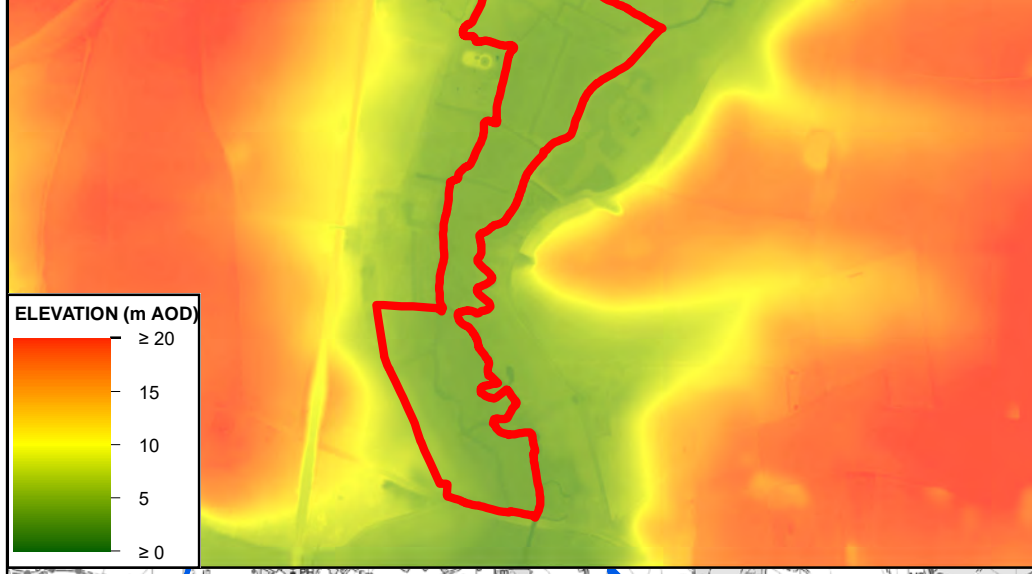
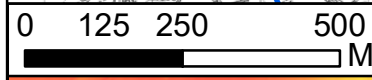
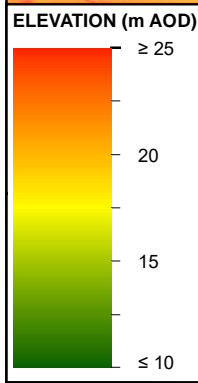
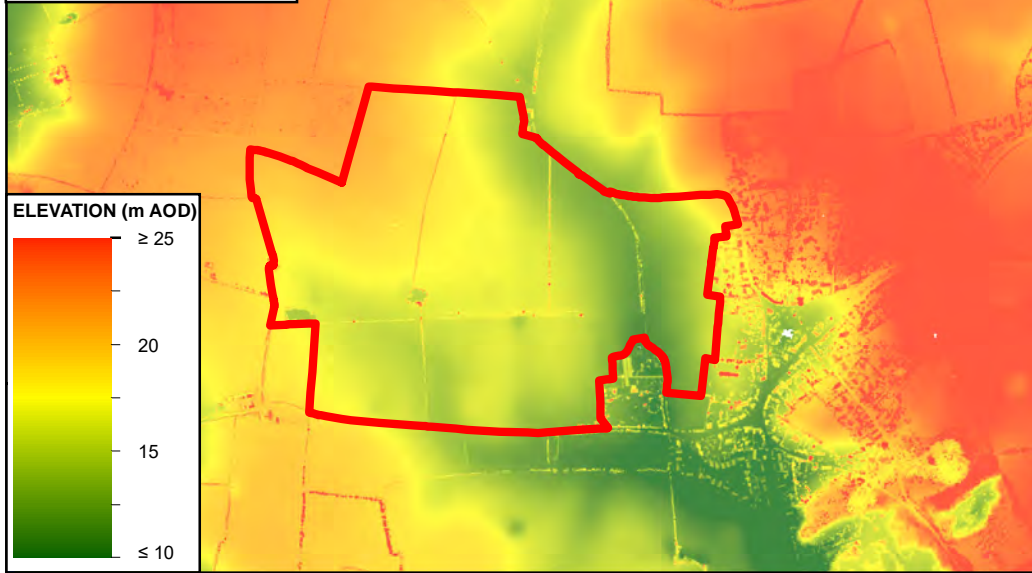
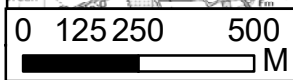
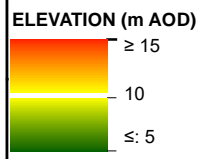
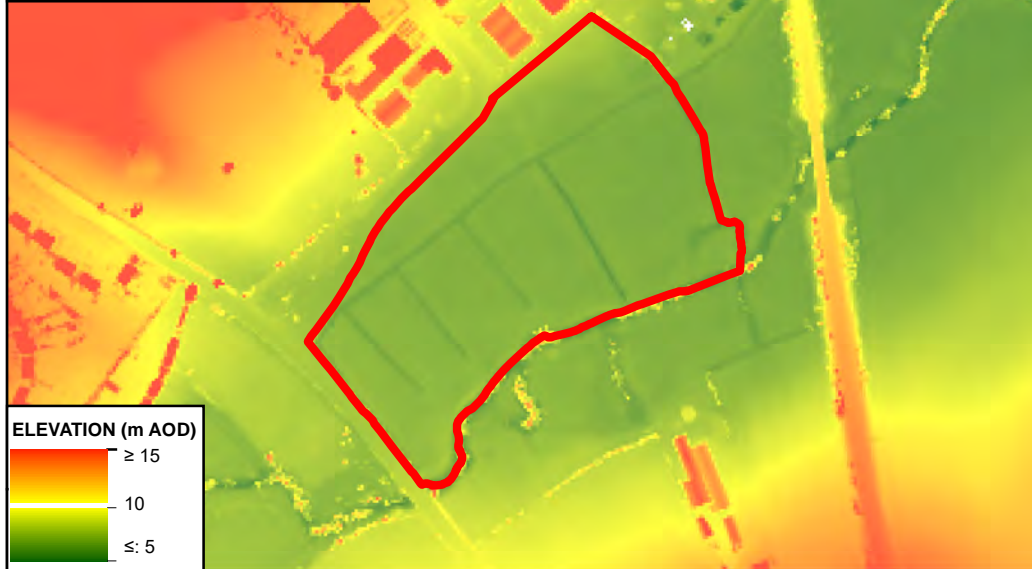
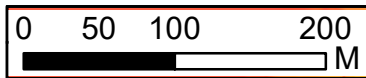

- NOTES**
- KEY**
- SIZEWELL C AND ASSOCIATED DEVELOPMENT SITE BOUNDARIES
 - - - DEMARCATION LINE
 - MAIN RIVERS
 - ORDINARY WATERCOURSES

NOT PROTECTIVELY MARKED

COPYRIGHT
 Reproduced from Ordnance Survey map with the permission of Ordnance Survey on behalf of the controller of Her Majesty's Stationary Office © Crown Copyright (2019). All Rights reserved. NNB GenCo 0100060408.
 © Environment Agency copyright and/or database right 2015. All rights reserved.



DOCUMENT:
 SIZEWELL C
 MAIN DEVELOPMENT SITE
 FLOOD RISK ASSESSMENT

DRAWING TITLE:
 ENVIRONMENTAL COMPENSATION AREAS
 TOPOGRAPHIC LEVELS

DRAWING NO:
 FIGURE 7

DATE: JAN 2020 **DRAWN:** P.S. **SCALE:** 1:70,000 @A3

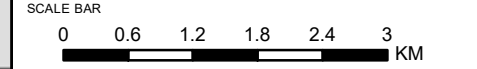



NOTES

FIGURE EXTRACTED FROM ENVIRONMENT AGENCY
PRODUCT FOUR DATA REF - EAN/2019/128739

KEY

ASSET_ID	
	168964
	178292
	5831
	8759
	Site

NOT PROTECTIVELY MARKED

COPYRIGHT
Reproduced from Ordnance Survey map with the permission of Ordnance Survey on behalf of the controller of Her Majesty's Stationery Office © Crown Copyright (2019). All Rights reserved. NNB GenCo 0100060408.
© Environment Agency copyright and/or database rights 2013. All rights reserved



DOCUMENT:
SIZEWELL C
MAIN DEVELOPMENT SITE
FLOOD RISK ASSESSMENT

DRAWING TITLE:
EXISTING COASTAL DEFENCE LOCATIONS

DRAWING NO:
FIGURE 8

DATE: JAN 2020 **DRAWN:** P.S. **SCALE:**

SCALE BAR



NOTES
 FIGURE EXTRACTED FROM EAST SUFFOLK DRAINAGE BOARD MAP NO. CMT163G

- KEY
- - IDB Boundary
 - - IDB Watercourses
 - Pumping Station

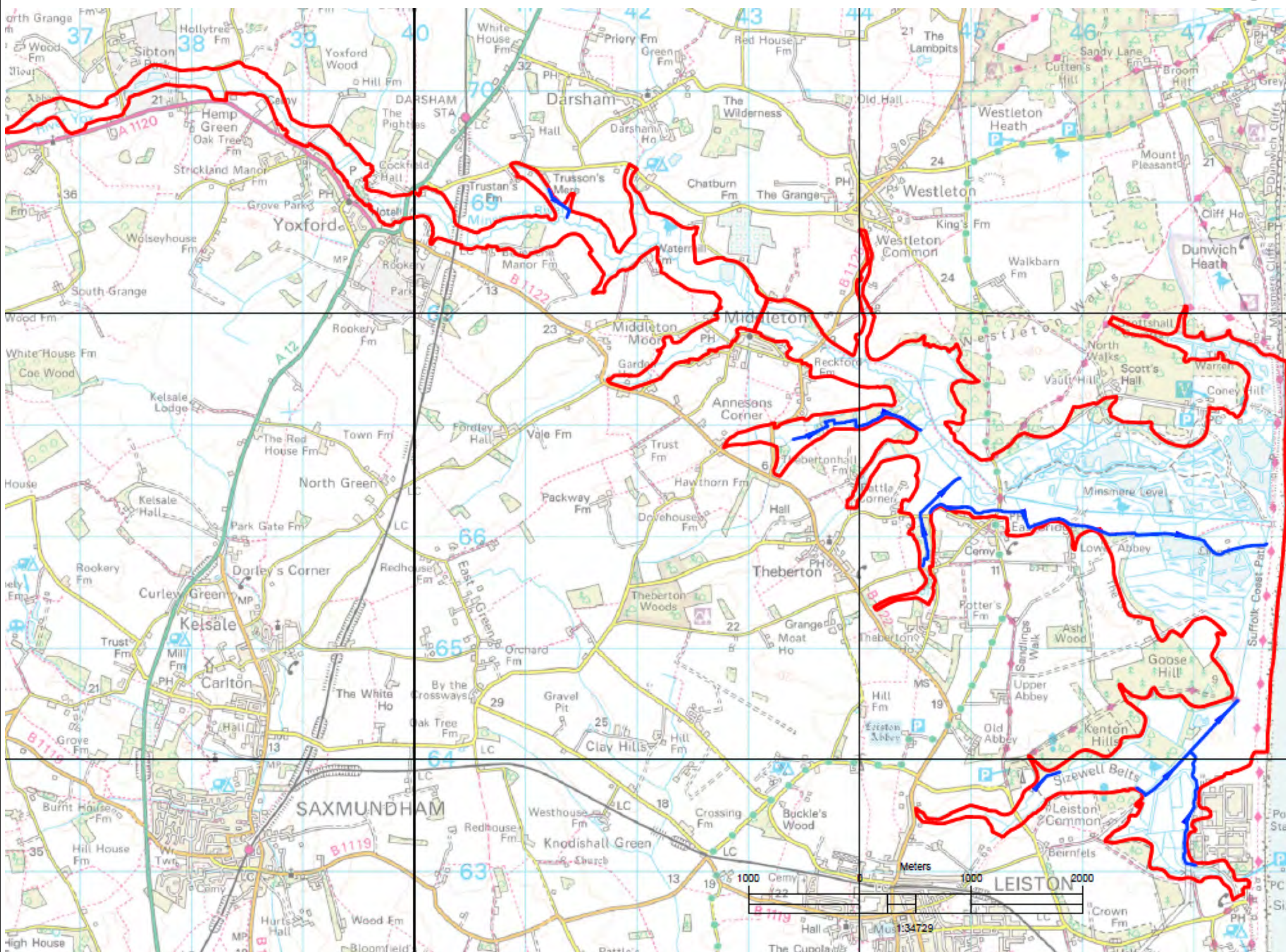

NOT PROTECTIVELY MARKED

COPYRIGHT
 Reproduced from Ordnance Survey map with the permission of Ordnance Survey on behalf of the controller of Her Majesty's Stationary Office © Crown Copyright (2019). All Rights reserved. NNB GenCo 0100060408.



DOCUMENT:
 SIZEWELL C
 MAIN DEVELOPMENT SITE
 FLOOD RISK ASSESSMENT

DRAWING TITLE:
 EAST SUFFOLK DRAINAGE BOARD AREA

DRAWING NO:
 FIGURE 9

DATE:
 JAN 2020

DRAWN:
 P.S.

SCALE:





SCALE BAR



NOTES

FIGURE EXTRACTED FROM ENVIRONMENT AGENCY DATA REQUEST REF - EAN/2019/128739

KEY

-  Main Rivers
-  Site Location
-  Outline_Reservoir_Flood_Maps
-  Flood Zone 3
-  Flood Zone 2

NOT PROTECTIVELY MARKED

COPYRIGHT
 Reproduced from Ordnance Survey map with the permission of Ordnance Survey on behalf of the controller of Her Majesty's Stationery Office © Crown Copyright (2019). All Rights reserved. NNB GenCo 0100060408.
 © Environment Agency copyright and/or database rights 2013. All rights reserved



DOCUMENT:
 SIZEWELL C
 MAIN DEVELOPMENT SITE
 FLOOD RISK ASSESSMENT

DRAWING TITLE:
 ENVIRONMENT AGENCY FLOOD MAP
 FOR PLANNING

DRAWING NO.:
 FIGURE 10

DATE: JAN 2020 **DRAWN:** P.S. **SCALE:**

SCALE BAR