



# The Sizewell C Project

## 2.9 Yoxford Roundabout and Other Highway Improvement Plans - A12/B1119 Junction at Saxmundham Plans Not For Approval

May 2020

Planning Act 2008  
Infrastructure Planning (Applications: Prescribed Forms and Procedure) Regulations 2009

Revision: 1.0  
Applicable Regulation: Regulation 5(2)(o)  
PINS Reference Number: EN010012



# A12/B1119 Junction at Saxmundham – Not For Approval

Drawing Number	Revision	Drawing Title	Scale	Sheet Size
SZC-SZ0100-XX-000-DRW-100072	01	A12 / B1119 Junction at Saxmundham Existing Site Plan	1:500	A1
SZC-SZ0204-XX-000-DRW-100459	01	A12 / B1119 Junction at Saxmundham Proposed Drainage Plan	1:500	A1
SZC-SZ0204-XX-000-DRW-100421	01	A12 / B1119 Junction at Saxmundham Existing Utilities Plan	1:500	A1

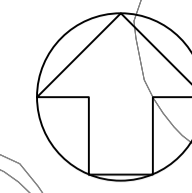
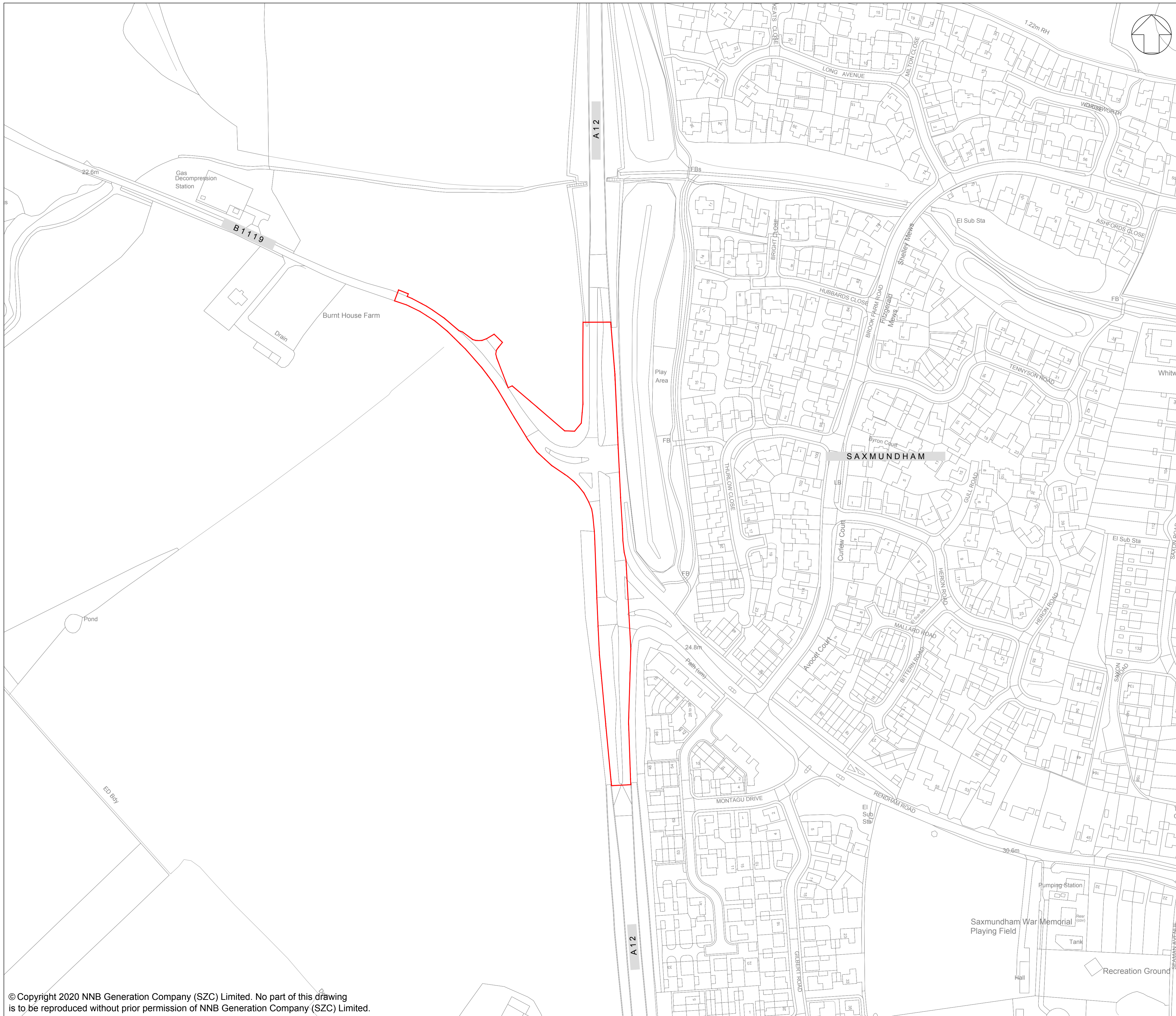

NOTES:

KEY:

— DEVELOPMENT SITE BOUNDARY

REVISION	DATE	SB	NP	DCO SUBMISSION	SZC Co
01	FEB 2020	SB	NP	DCO SUBMISSION	SZC Co

NOT PROTECTIVELY MARKED

**COPYRIGHT:**  
 Reproduced from Ordnance Survey map with the permission of Ordnance Survey on behalf of the controller of Her Majesty's Stationery Office © Crown copyright (2019). All Rights reserved. NNB GenCo Licence: 0100060408



**PROJECT:**  
 SIZEWELL C

**DOCUMENT:**  
 APPLICATION DRAWING - NOT FOR APPROVAL  
 REGULATION 5(2)(o)

**DRAWING TITLE:**  
 A12/B1119 JUNCTION AT SAXMUNDHAM  
 EXISTING SITE PLAN

**DRAWING NO:** SZC-SZ0100-XX-000-DRW-100072 **REVISION:** 01

**DATE:** FEB 2020 **DRAWN:** SB **SCALE:** 1:1250@A1

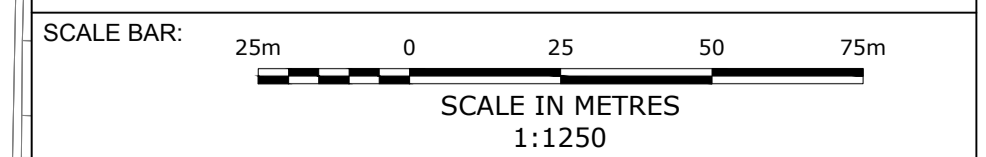

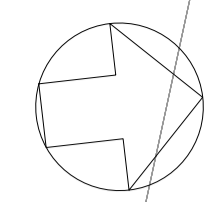

- NOTES:
1. THIS DRAWING IS FOR PLANNING PURPOSES ONLY AND SHALL NOT BE USED FOR CONSTRUCTION OR ANY OTHER PURPOSE.
  2. ALL DIMENSIONS ARE IN METRES UNLESS STATED OTHERWISE.
  3. ALL LEVELS ARE IN METRES UNLESS STATED OTHERWISE.
  4. THE SCHEME DESIGN IS BASED ON ORDNANCE SURVEY MAPPING DATA. THE EXISTING GROUND TERRAIN AND PROPOSED SURFACES ARE BASED ON THE UK GOVERNMENT'S OPEN SOURCE LIDAR DIGITAL TERRAIN MAPPING DATA. ALL POSITIONS AND LEVELS ARE TO BE REVIEWED FOLLOWING COMPLETION OF A DETAILED SITE TOPOGRAPHICAL SURVEY.
  5. ALL PROPOSED ROAD WORKS ARE TO BE IN ACCORDANCE WITH THE DESIGN MANUAL FOR ROADS AND BRIDGES (DMRB) OR AS AGREED WITH THE LOCAL HIGHWAY AUTHORITY.
  6. INDICATIVE NEW SIGNS AND ROAD MARKINGS WILL BE BASED ON TSRGD 2016 OR AS AGREED WITH THE LOCAL HIGHWAY AUTHORITY.
  7. WHERE PROPOSED ROAD MARKINGS ARE SHOWN ON THE DRAWING, EXISTING MARKINGS ARE TO BE REMOVED.
  8. FOR DETAILS ON HIGHWAY IMPROVEMENTS REFER TO DRAWING A12 / B1119 JUNCTION AT SAXMUNDHAM HIGHWAY IMPROVEMENTS PROPOSED GENERAL ARRANGEMENT.

- KEY
- DEVELOPMENT SITE BOUNDARY
  - PROPOSED INDICATIVE FILTER DRAIN/SWALE
  - EXTENT OF PROPOSED CARRIAGEWAY WIDENING
  - PROPOSED ROAD MARKING
  - EXISTING ROAD MARKING

01	FEB 2020	DMD	MLH	DCO SUBMISSION	SZC Co
REVISION	DATE	DRAWN/CHECKED	REASONS FOR REVISION / COMMENTS		APPROVED

NOT PROTECTIVELY MARKED

**COPYRIGHT:**  
 Reproduced from Ordnance Survey map with the permission of Ordnance Survey on behalf of the controller of Her Majesty's Stationery Office © Crown copyright (2019). All Rights reserved. NNB GenCo Licence: 0100060408



PROJECT:  
 SIZEWELL C

DOCUMENT:  
 APPLICATION DRAWING  
 - NOT FOR APPROVAL  
 REGULATION 5(2)(o)

DRAWING TITLE:  
 A12 / B1119 JUNCTION AT  
 SAXMUNDHAM  
 PROPOSED DRAINAGE PLAN

DRAWING NO: SZC-SZ0204-XX-000-DRW-100459	REVISION: 01
DATE: FEB 2020	DRAWN: DMD
SCALE: 1:500 @ A1	

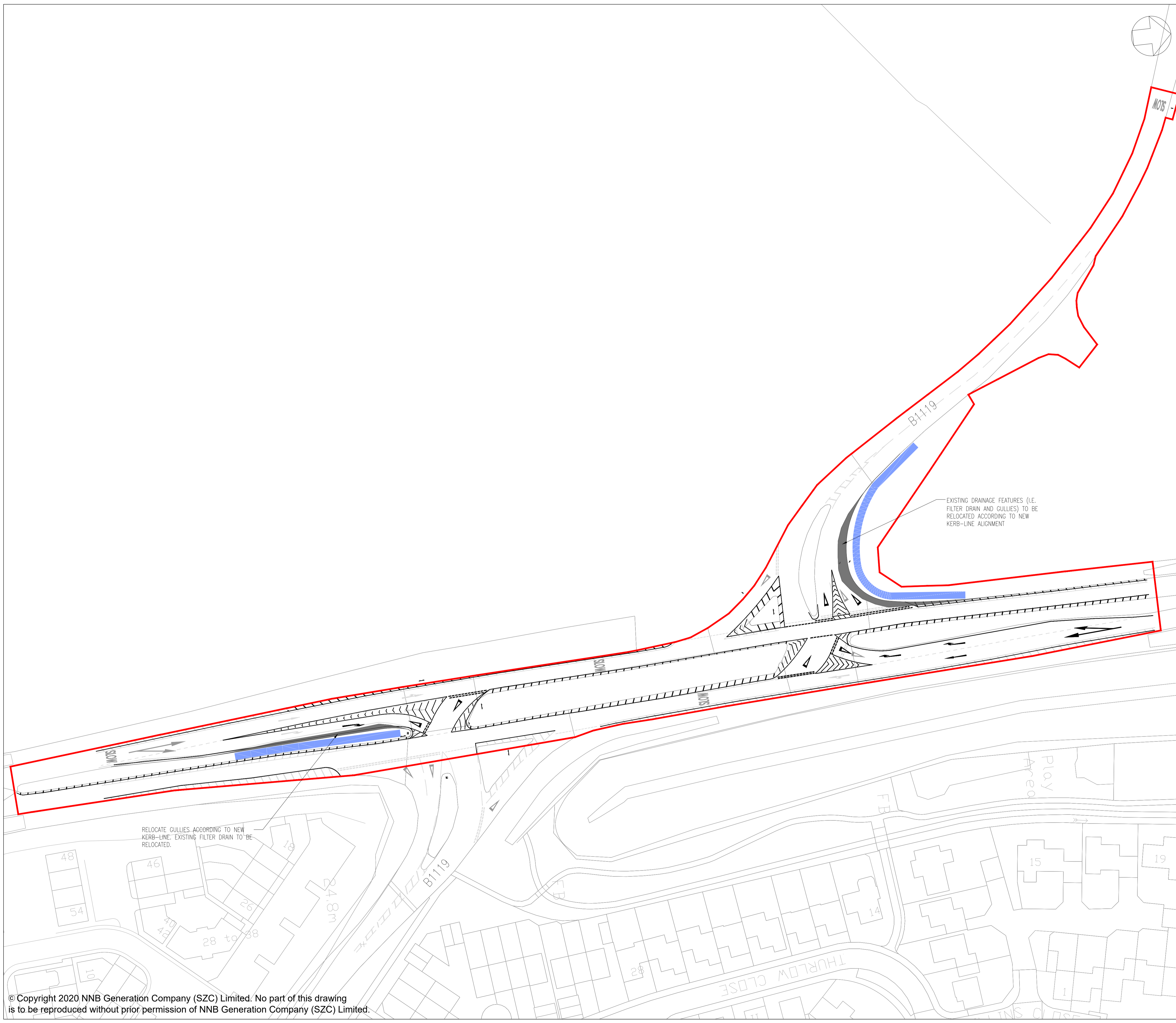
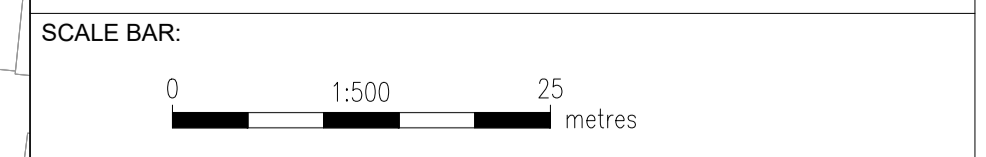

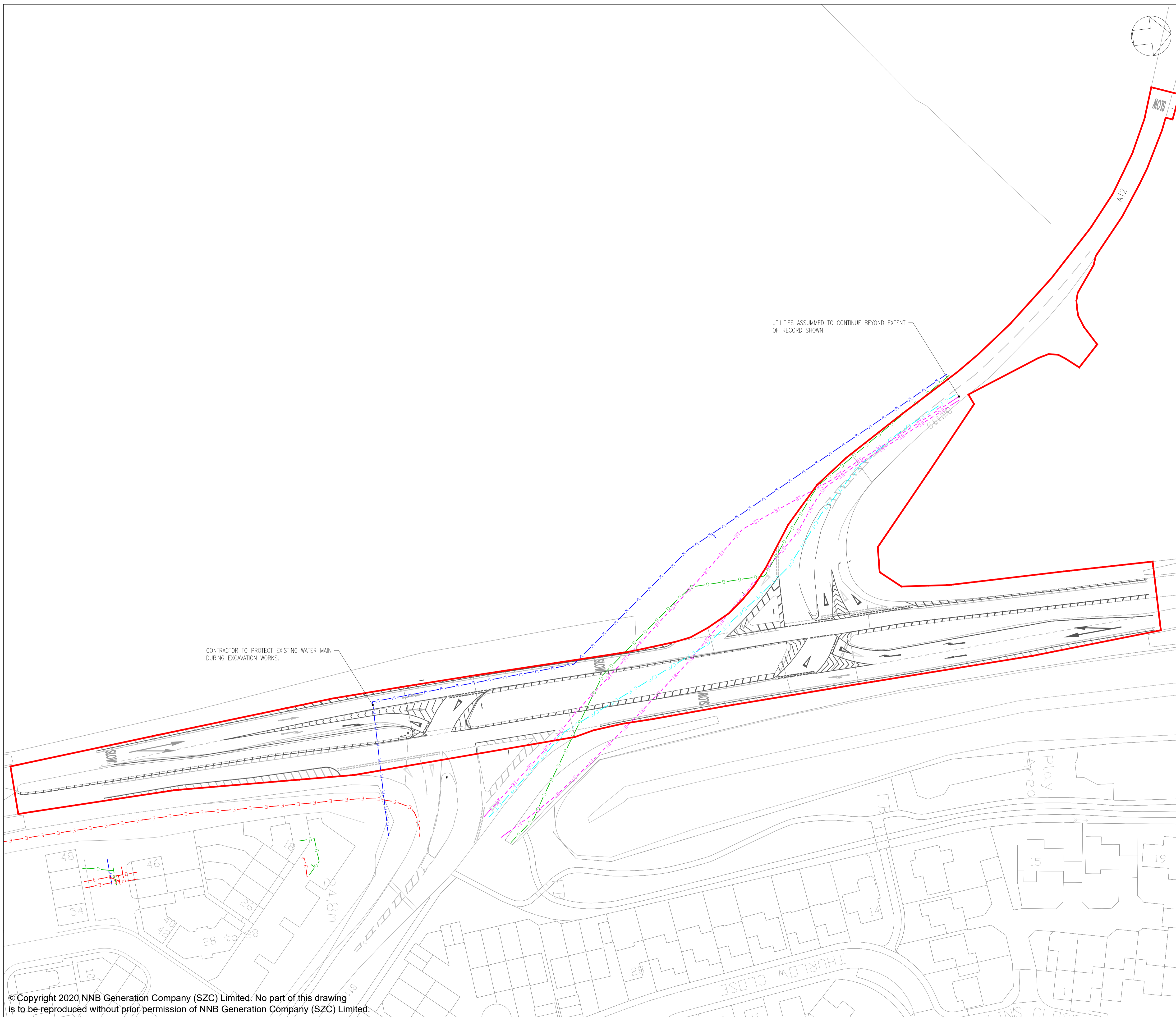

- NOTES:
1. THE INFORMATION REGARDING THE LOCATION OF UNDERGROUND AND OVERHEAD UTILITY PLANT SHOWN ON THIS DRAWING HAS BEEN REPRODUCED FROM PLANS PROVIDED BY THE RELEVANT UTILITY COMPANY AND IS AN APPROXIMATION AND INTENDED FOR GENERAL GUIDANCE ONLY.
  2. OTHER UNCHARTED SERVICES MAY BE PRESENT IN THE AREA AT VARIOUS DEPTHS AND THE ROUTE OF SERVICES MAY DEVIATE SIGNIFICANTLY FROM THE ROUTES SHOWN ON THIS DRAWING. IT SHOULD NOT BE RELIED UPON IN THE EVENT OF EXCAVATIONS OR ANY OTHER WORKS BEING UNDERTAKEN.
  3. WSP IS NOT LIABLE FOR THE ACCURACY OF THE INFORMATION SHOWN AND THE CONTRACTOR WILL ULTIMATELY BE RESPONSIBLE FOR IDENTIFYING AND LOCATING SERVICES ON SITE.
  4. EXISTING UTILITY INFORMATION IS SHOWN ONLY WITHIN AND IN THE VICINITY OF THE DEVELOPMENT SITE BOUNDARY FOR CLARIFICATION.

KEY

	DEVELOPMENT SITE BOUNDARY
	TELECOM/BT UNDERGROUND
	GAS
	ELECTRIC
	WATER DISTRIBUTION MAIN
	CITY FIBRE

01	FEB 2020	DMD	MLH	DCO SUBMISSION	SZC Co
REVISION	DATE	DRAWN/CHECKED	REASONS FOR REVISION / COMMENTS		APPROVED

NOT PROTECTIVELY MARKED

**COPYRIGHT:**  
 Reproduced from Ordnance Survey map with the permission of Ordnance Survey on behalf of the controller of Her Majesty's Stationery Office © Crown copyright (2019). All Rights reserved. NNB GenCo Licence: 0100060408



PROJECT:  
 SIZEWELL C

DOCUMENT:  
 APPLICATION DRAWING  
 NOT FOR APPROVAL  
 REGULATION 5(2)(o)

DRAWING TITLE:  
 A12/B1119 JUNCTION AT  
 SAXMUNDHAM  
 EXISTING UTILITIES PLAN

DRAWING NO:  
 SZC-SZ0204-XX-000-DRW-100421

REVISION:  
 01

DATE:  
 FEB 2020

DRAWN:  
 DMD

SCALE:  
 1:500 @ A1

