



# The Sizewell C Project

2.5 Main Development Site  
Sizewell B Relocated Facilities  
Plans Not For Approval

May 2020

Planning Act 2008  
Infrastructure Planning (Applications: Prescribed Forms and Procedure) Regulations 2009

Revision: 1.0  
Applicable Regulation: Regulation 5(2)(o)  
PINS Reference Number: EN010012



# Sizewell B Relocated Facilities Plans – Not For Approval

Drawing Number	Revision	Drawing Title	Scale	Sheet Size
SZC-RF0000-XX-000-DRW-100006	01	Proposed Outage Store Basement Plan	1:100	A1
SZC-RF0000-XX-000-DRW-100007	01	Proposed Outage Store Ground Floor Plan	1:100	A1
SZC-RF0000-XX-000-DRW-100008	01	Proposed Outage Store First Floor Plan	1:100	A1
SZC-RF0000-XX-000-DRW-100009	01	Proposed Outage Store Second Floor Plan	1:100	A1
SZC-RF0000-XX-000-DRW-100010	01	Proposed Outage Store Third Floor Plan	1:100	A1
SZC-RF0000-XX-000-DRW-100012	01	Proposed Outage Store Section 1	1:100	A1
SZC-RF0000-XX-000-DRW-100013	01	Proposed Outage Store Section 2	1:100	A1
SZC-RF0000-XX-000-DRW-100019	01	Proposed Training Centre Ground Floor Plan	1:200	A1
SZC-RF0000-XX-000-DRW-100020	01	Proposed Training Centre First Floor Plan	1:200	A1
SZC-RF0000-XX-000-DRW-100021	01	Proposed Training Centre Second Floor Plan	1:200	A1
SZC-RF0000-XX-000-DRW-100023	01	Proposed Training Centre Section 1 & 2	1:200	A1
SZC-RF0000-XX-000-DRW-100036	01	Proposed Coronation Wood Development Area Sections	1:500	A1

FOR INFORMATION ONLY

SZC-RF0000-XX-000-DRW-100014  
1

SZC-RF0000-XX-000-DRW-100013  
2

SZC-RF0000-XX-000-DRW-100017

SZC-RF0000-XX-000-DRW-100012  
1

SZC-RF0000-XX-000-DRW-100016

SZC-RF0000-XX-000-DRW-100012  
1

SZC-RF0000-XX-000-DRW-100015  
1

SZC-RF0000-XX-000-DRW-100013  
2

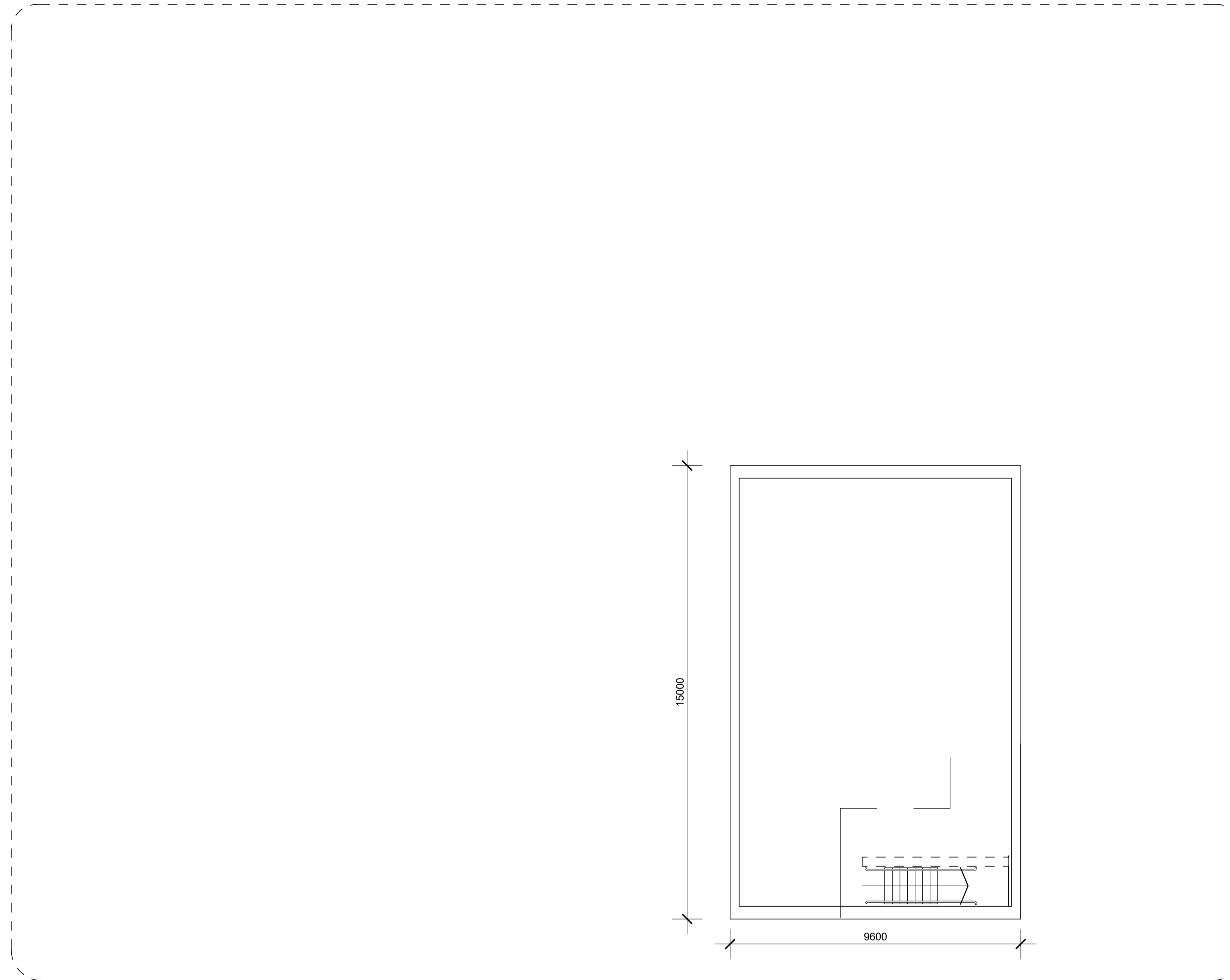

Reproduced from Ordnance Survey map with the permission of Ordnance Survey on behalf of the controller of Her Majesty's Stationery Office © Crown copyright (2016). All Rights reserved. NNB GenCo 0100050480

NOTES:

1. ALL DIMENSIONS ARE IN MM UNLESS OTHERWISE INDICATED
2. DIMENSIONS ARE ROUNDED UP TO THE NEAREST 100MM
3. AOD = ABOVE ORDNANCE DATUM

KEY

- - - OUTLINE OF GROUND FLOOR PLAN ABOVE
- PROPOSED OUTAGE STORE AREA (KEY PLAN ONLY)
- PLANNING APPLICATION RED LINE BOUNDARY (KEY PLAN ONLY)

KEY PLAN

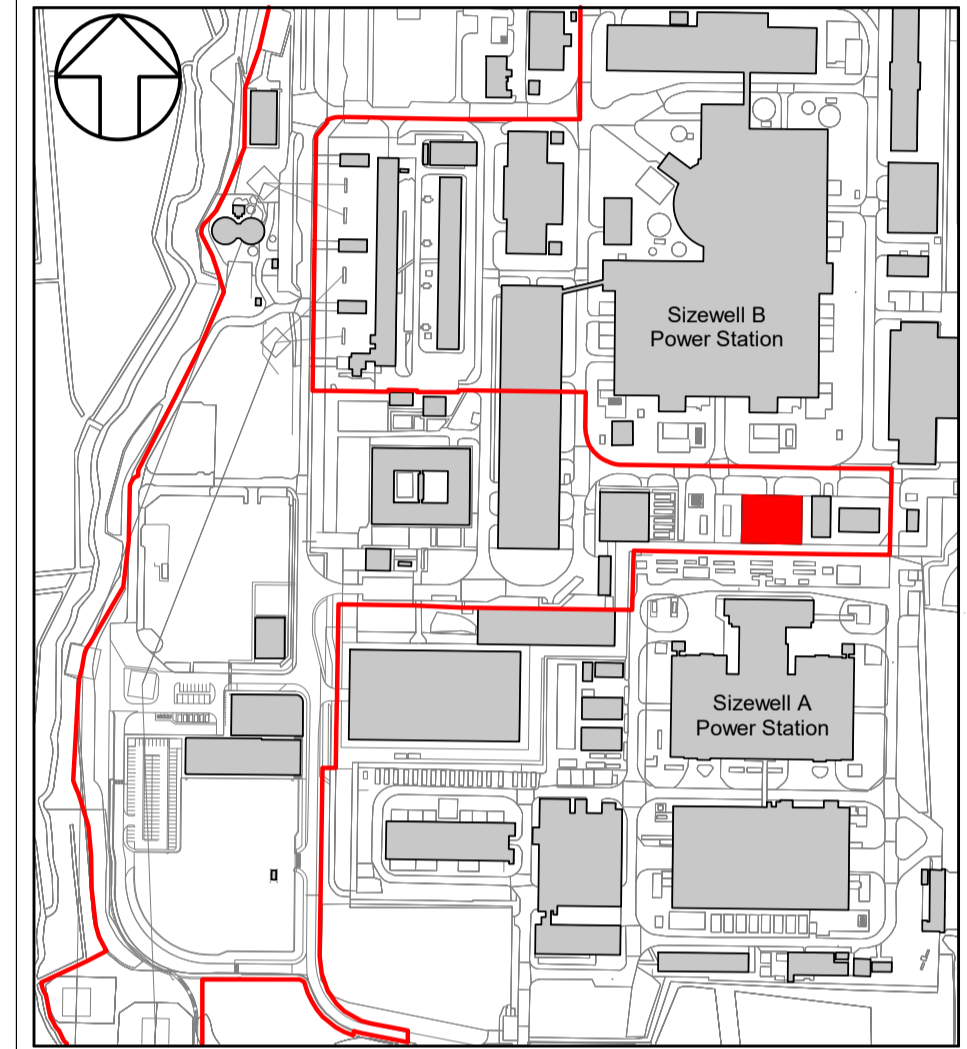

REVISION	DATE	DRAWN	CHECKED	APPROVED	REASONS FOR REVISION/ COMMENTS
01	26/03/2019	AM	EM	RV	PLANNING APPLICATION SUBMISSION



NUCLEAR GENERATION LIMITED

DOCUMENT:  
**SIZEWELL B RELOCATED FACILITIES**  
 PLANNING APPLICATION DRAWING FOR INFORMATION

DRAWING TITLE:  
**PROPOSED OUTAGE STORE BASEMENT PLAN**

DRAWING NO: SZC-RF0000-XX-000-DRW-100006 REVISION: 01

DATE: APR 2019 DRAWN: AM SCALE: 1 : 100@A1

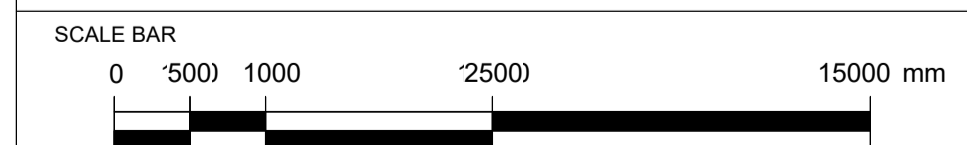

- DRAWING SECURITY CLASSIFICATION
- PROTECTIVE MARKING REQUIRED
  - NOT PROTECTIVELY MARKED

FOR INFORMATION ONLY

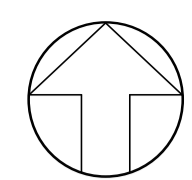

Reproduced from Ordnance Survey map with the permission of Ordnance Survey on behalf of the controller of Her Majesty's Stationery Office © Crown copyright (2016). All Rights reserved. NNB GenCo 0100050480

- NOTES:**
1. ALL DIMENSIONS ARE IN MM UNLESS OTHERWISE INDICATED
  2. DIMENSIONS ARE ROUNDED UP TO THE NEAREST 100MM
  3. AOD = ABOVE ORDNANCE DATUM

- KEY**
- LIFT SHAFT
  - RISER
  - ACCESS
  - RAMP
  - PROPOSED OUTAGE STORE AREA (KEY PLAN ONLY)
  - PLANNING APPLICATION REDLINE BOUNDARY (KEY PLAN ONLY)

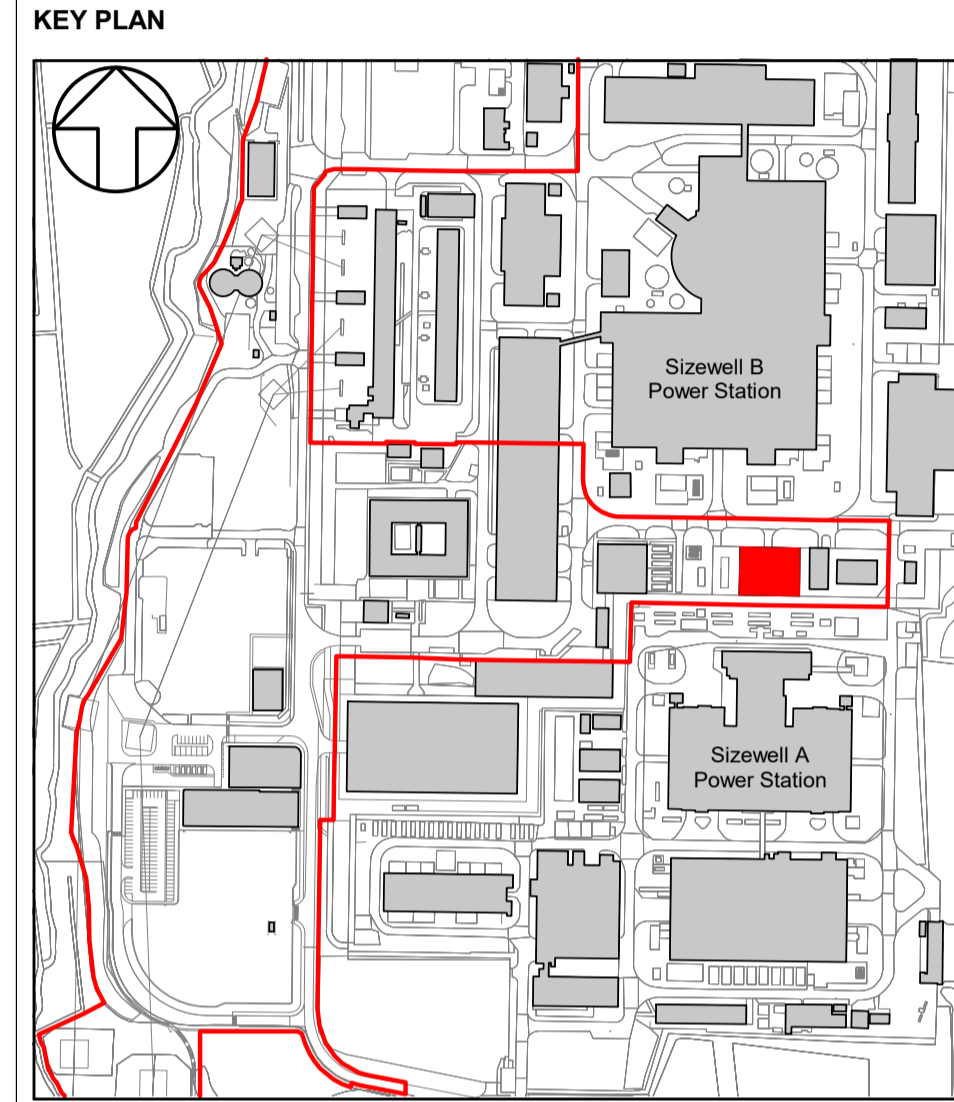
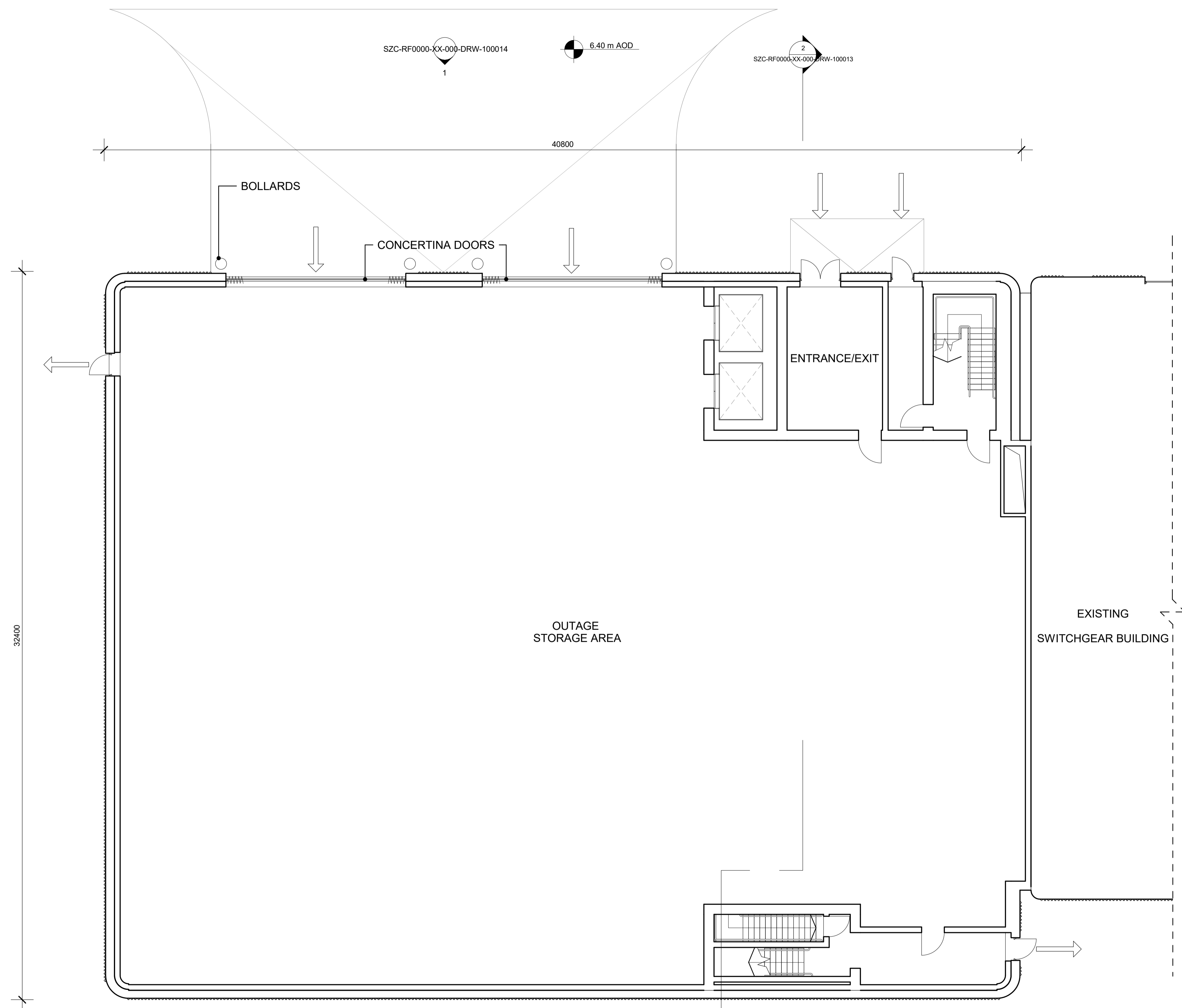

REVISION	DATE	DRAWN	CHECKED	APPROVED	REASONS FOR REVISION/ COMMENTS
01	26/03/2019	AM	EM	RV	PLANNING APPLICATION SUBMISSION



NUCLEAR GENERATION LIMITED

DOCUMENT:  
**SIZEWELL B RELOCATED FACILITIES**  
 PLANNING APPLICATION DRAWING FOR INFORMATION

DRAWING TITLE:  
**PROPOSED OUTAGE STORE GROUND FLOOR PLAN**

DRAWING NO: SZC-RF0000-XX-000-DRW-100007 REVISION: 01  
 DATE: APR 2019 DRAWN: AM SCALE: 1 : 100@A1

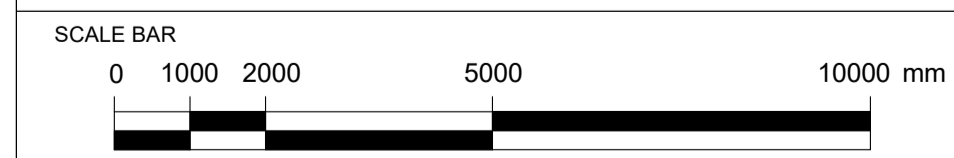

- DRAWING SECURITY CLASSIFICATION
- PROTECTIVE MARKING REQUIRED
  - NOT PROTECTIVELY MARKED

FOR INFORMATION ONLY

SZC-RF0000-XX-000-DRW-100014

SZC-RF0000-XX-000-DRW-100013

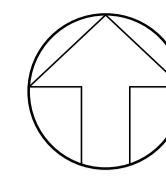



Reproduced from Ordnance Survey map with the permission of Ordnance Survey on behalf of the controller of Her Majesty's Stationery Office © Crown copyright (2016). All Rights reserved. NNB GenCo 0100050480

NOTES:

1. ALL DIMENSIONS ARE IN MM UNLESS OTHERWISE INDICATED
2. DIMENSIONS ARE ROUNDED UP TO THE NEAREST 100MM
3. AOD = ABOVE ORDNANCE DATUM

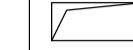
KEY

-  LIFT SHAFT
-  RISER
-  PROPOSED OUTAGE STORE AREA (KEY PLAN ONLY)
-  PLANNING APPLICATION RED LINE BOUNDARY (KEY PLAN ONLY)

KEY PLAN

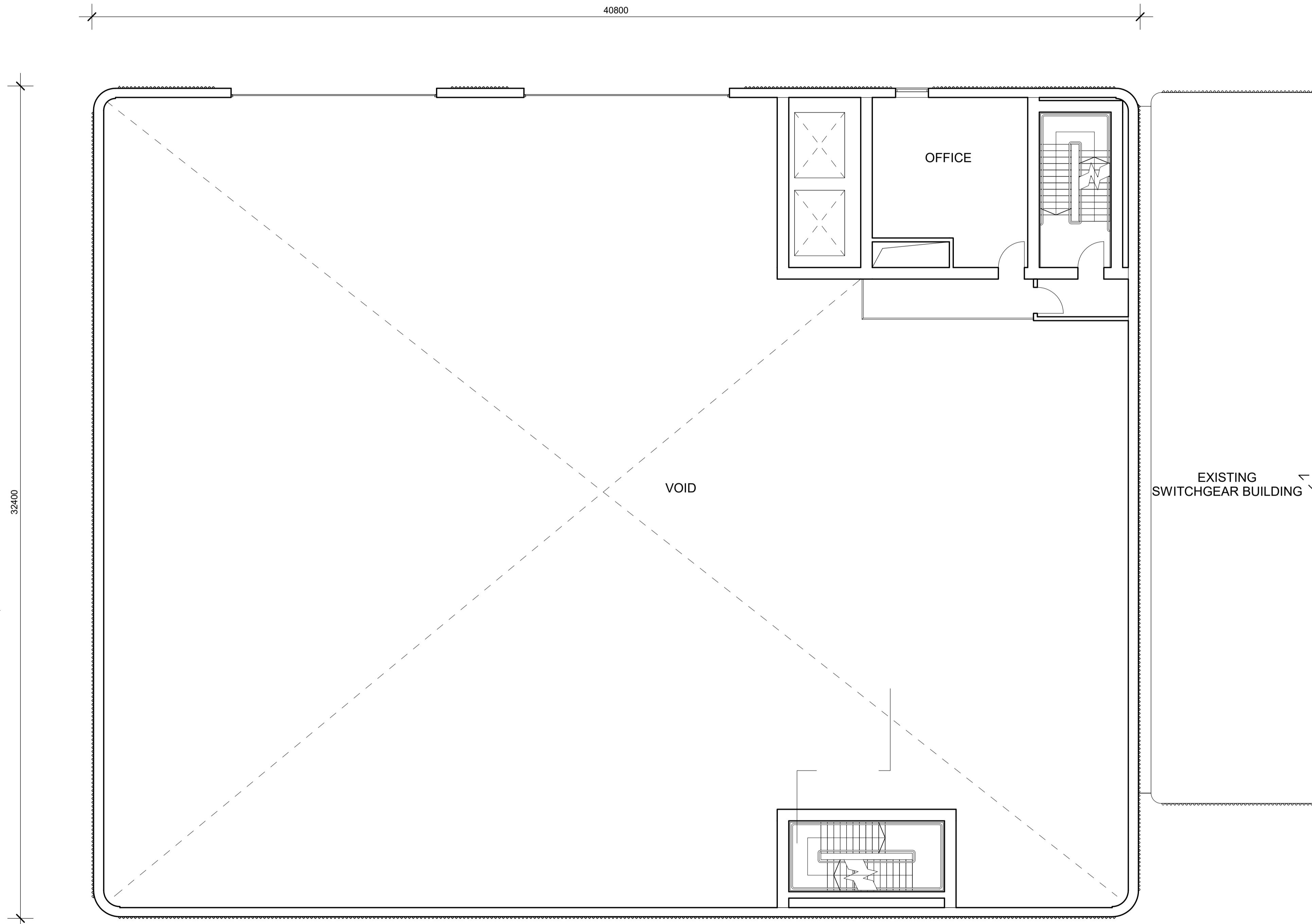
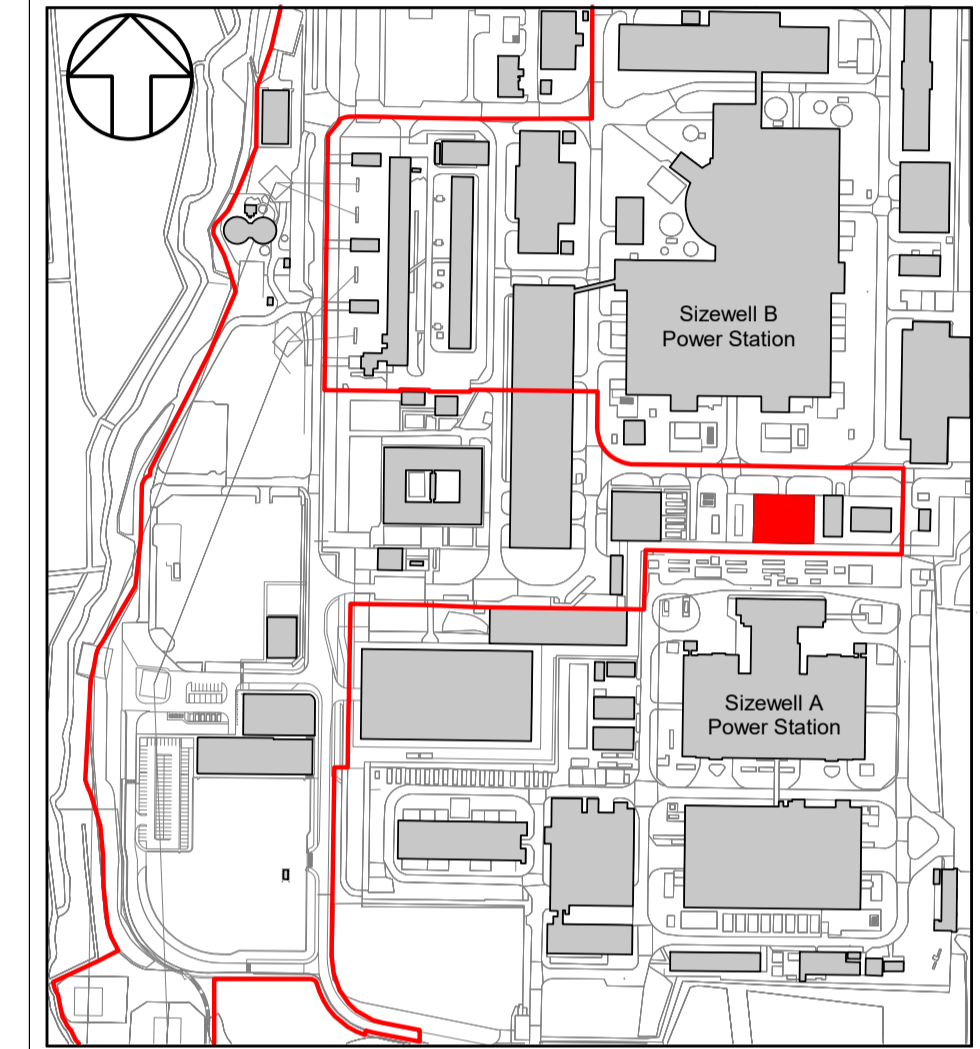

SZC-RF0000-XX-000-DRW-100017

SZC-RF0000-XX-000-DRW-100012

SZC-RF0000-XX-000-DRW-100016

SZC-RF0000-XX-000-DRW-100012

SZC-RF0000-XX-000-DRW-100015

SZC-RF0000-XX-000-DRW-100013

REVISION	DATE	DRAWN	CHECKED	APPROVED	REASONS FOR REVISION/ COMMENTS
01	26/03/2019	AM	EM	RV	PLANNING APPLICATION SUBMISSION



NUCLEAR GENERATION LIMITED

DOCUMENT:  
**SIZEWELL B RELOCATED FACILITIES**  
 PLANNING APPLICATION DRAWING FOR INFORMATION

DRAWING TITLE:  
**PROPOSED OUTAGE STORE**  
**FIRST FLOOR PLAN**

DRAWING NO: SZC-RF0000-XX-000-DRW-100008 REVISION: 01

DATE: APR 2019 DRAWN: AM SCALE: 1 : 100@A1

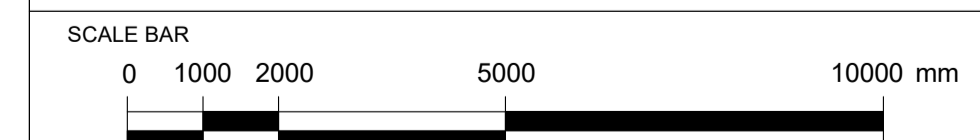

- DRAWING SECURITY CLASSIFICATION
- PROTECTIVE MARKING REQUIRED
  - NOT PROTECTIVELY MARKED



FOR INFORMATION ONLY

Reproduced from Ordnance Survey map with the permission of Ordnance Survey on behalf of the controller of Her Majesty's Stationery Office © Crown copyright (2016). All Rights reserved. NNB GenCo 0100050480

NOTES:

1. ALL DIMENSIONS ARE IN MM UNLESS OTHERWISE INDICATED
2. DIMENSIONS ARE ROUNDED UP TO THE NEAREST 100MM
3. AOD = ABOVE ORDNANCE DATUM

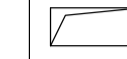
KEY

-  LIFT SHAFT
-  RISER
-  PROPOSED OUTAGE STORE AREA (KEY PLAN ONLY)
-  PLANNING APPLICATION RED LINE BOUNDARY (KEY PLAN ONLY)

KEY PLAN

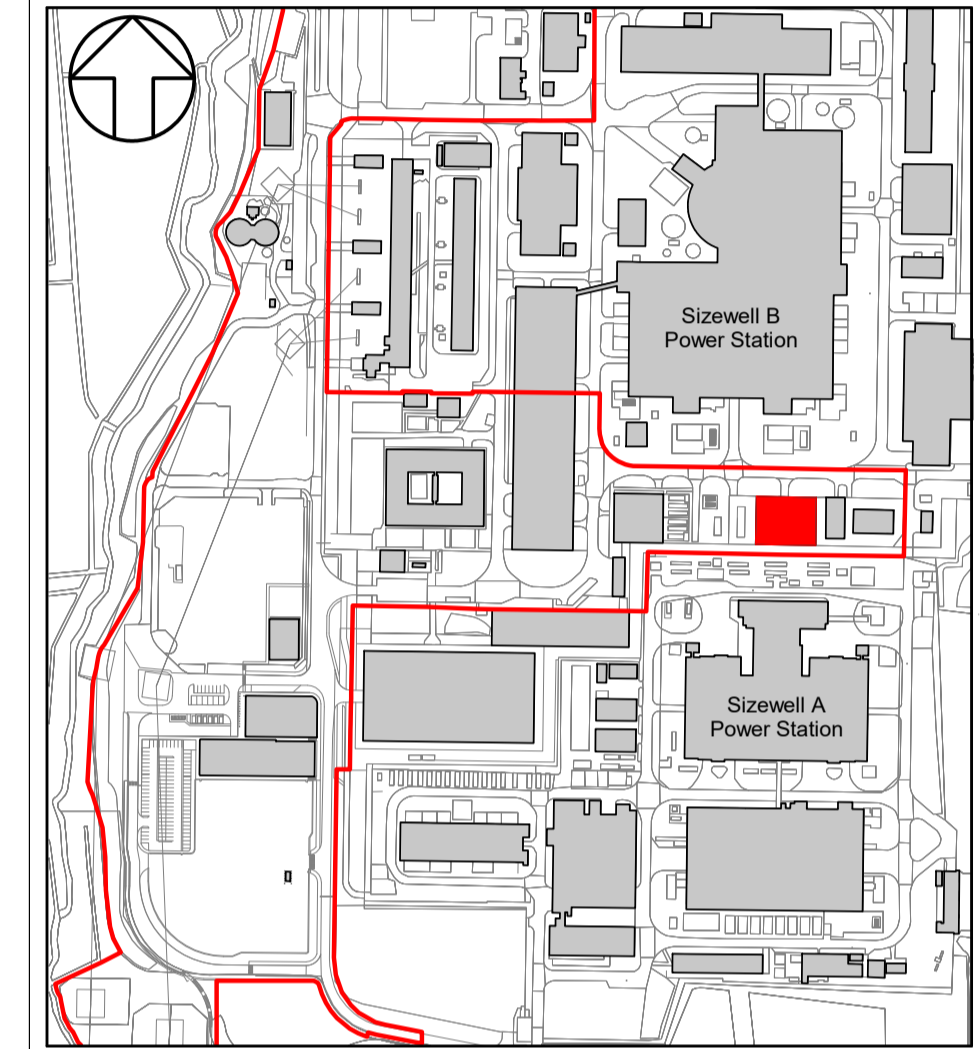

REVISION	DATE	DRAWN	CHECKED	APPROVED	REASONS FOR REVISION/ COMMENTS
01	26/03/2019	AM	EM	RV	PLANNING APPLICATION SUBMISSION



NUCLEAR GENERATION LIMITED

DOCUMENT:  
**SIZEWELL B RELOCATED FACILITIES**  
 PLANNING APPLICATION DRAWING FOR INFORMATION

DRAWING TITLE:  
**PROPOSED OUTAGE STORE SECOND FLOOR PLAN**

DRAWING NO: SZC-RF0000-XX-000-DRW-100009 REVISION: 01

DATE: APR 2019 DRAWN: AM SCALE: 1 : 100@A1

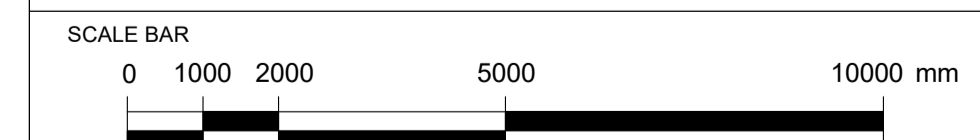

DRAWING SECURITY CLASSIFICATION

- PROTECTIVE MARKING REQUIRED
- NOT PROTECTIVELY MARKED

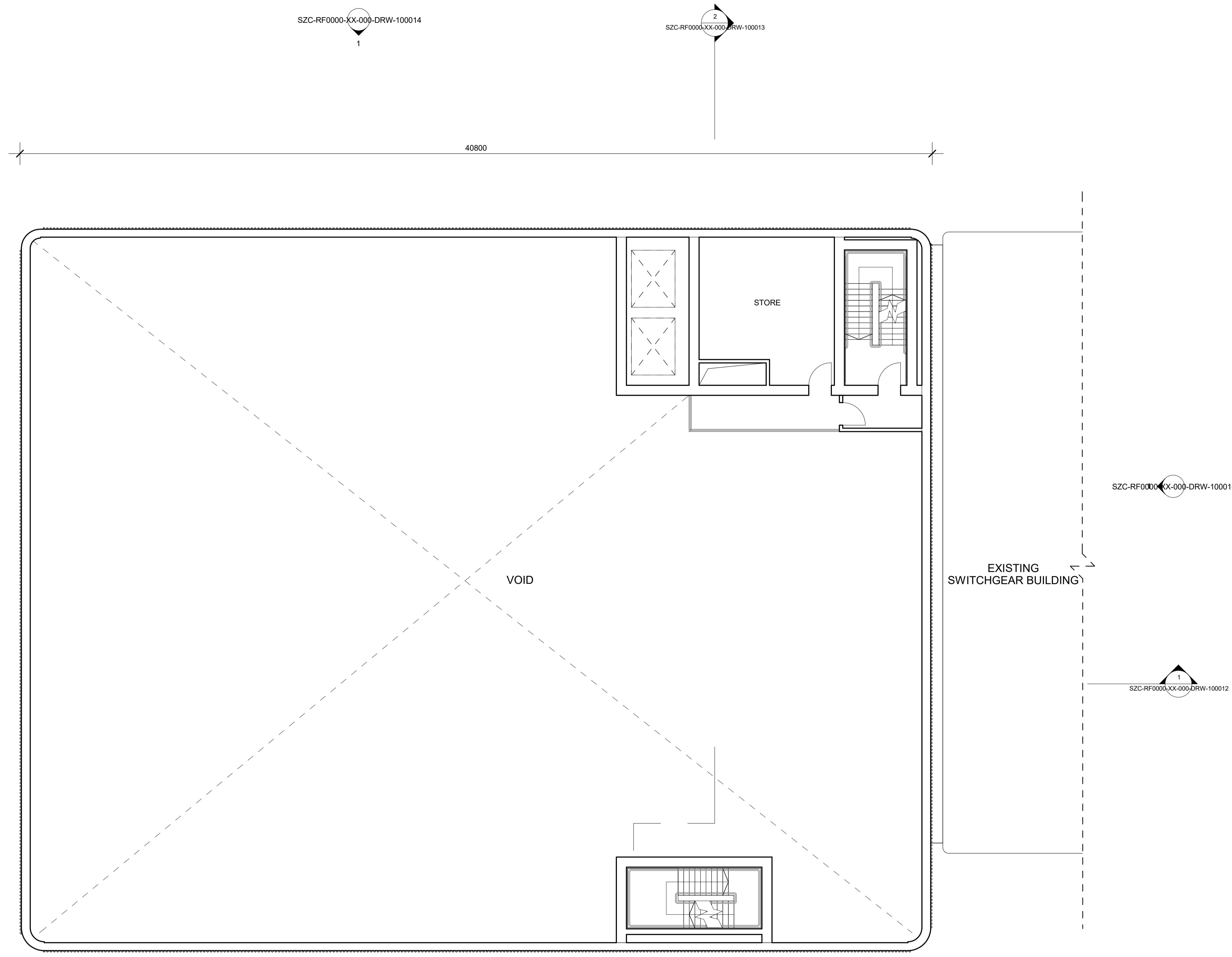

FOR INFORMATION ONLY

Reproduced from Ordnance Survey map with the permission of Ordnance Survey on behalf of the controller of Her Majesty's Stationery Office © Crown copyright (2016). All Rights reserved. NNB GenCo 0100050480

- NOTES:**
1. ALL DIMENSIONS ARE IN MM UNLESS OTHERWISE INDICATED
  2. DIMENSIONS ARE ROUNDED UP TO THE NEAREST 100MM
  3. AOD = ABOVE ORDNANCE DATUM
- KEY**
- LIFT SHAFT
  - RISER
  - PROPOSED OUTAGE STORE AREA (KEY PLAN ONLY)
  - PLANNING APPLICATION RED LINE BOUNDARY (KEY PLAN ONLY)

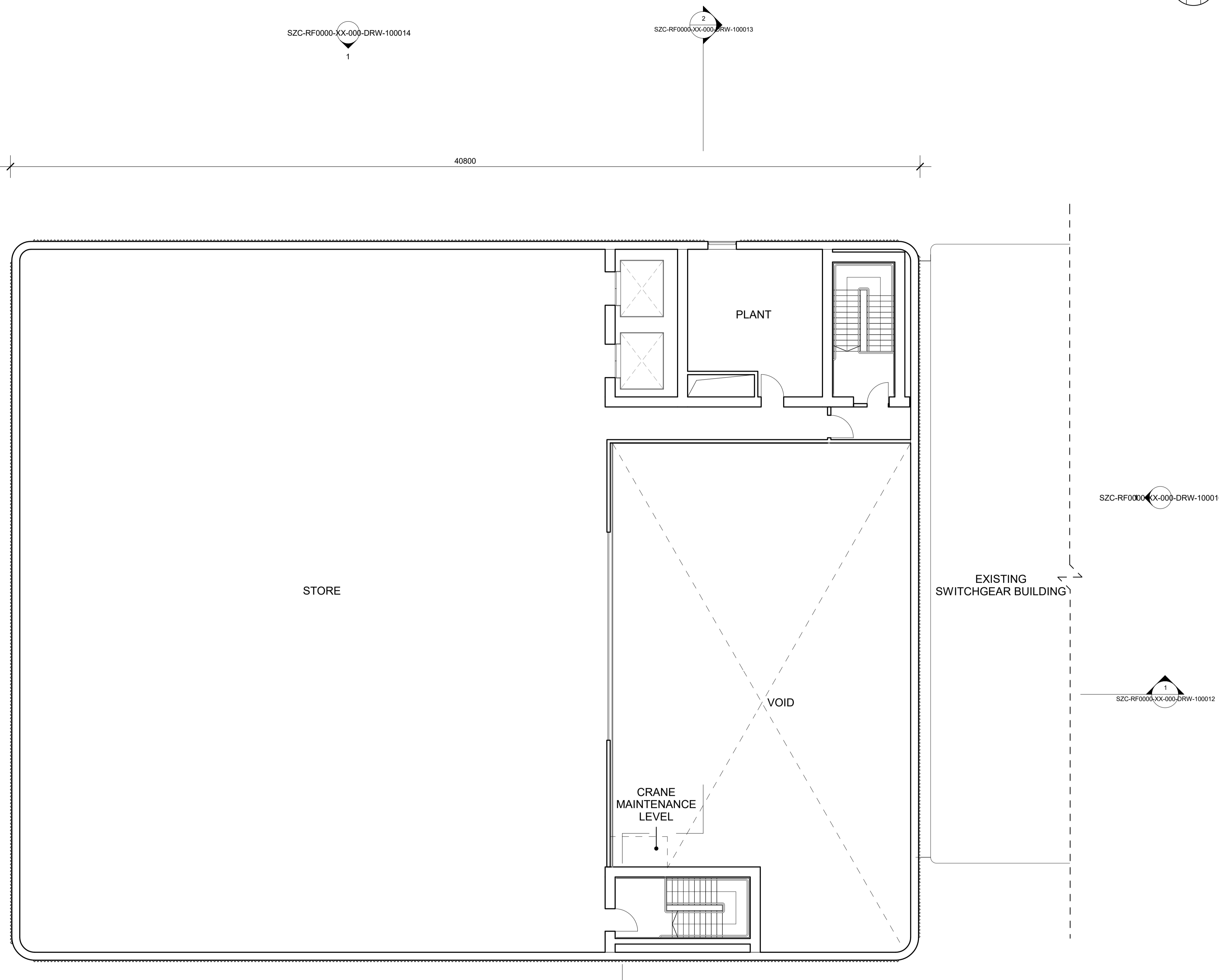
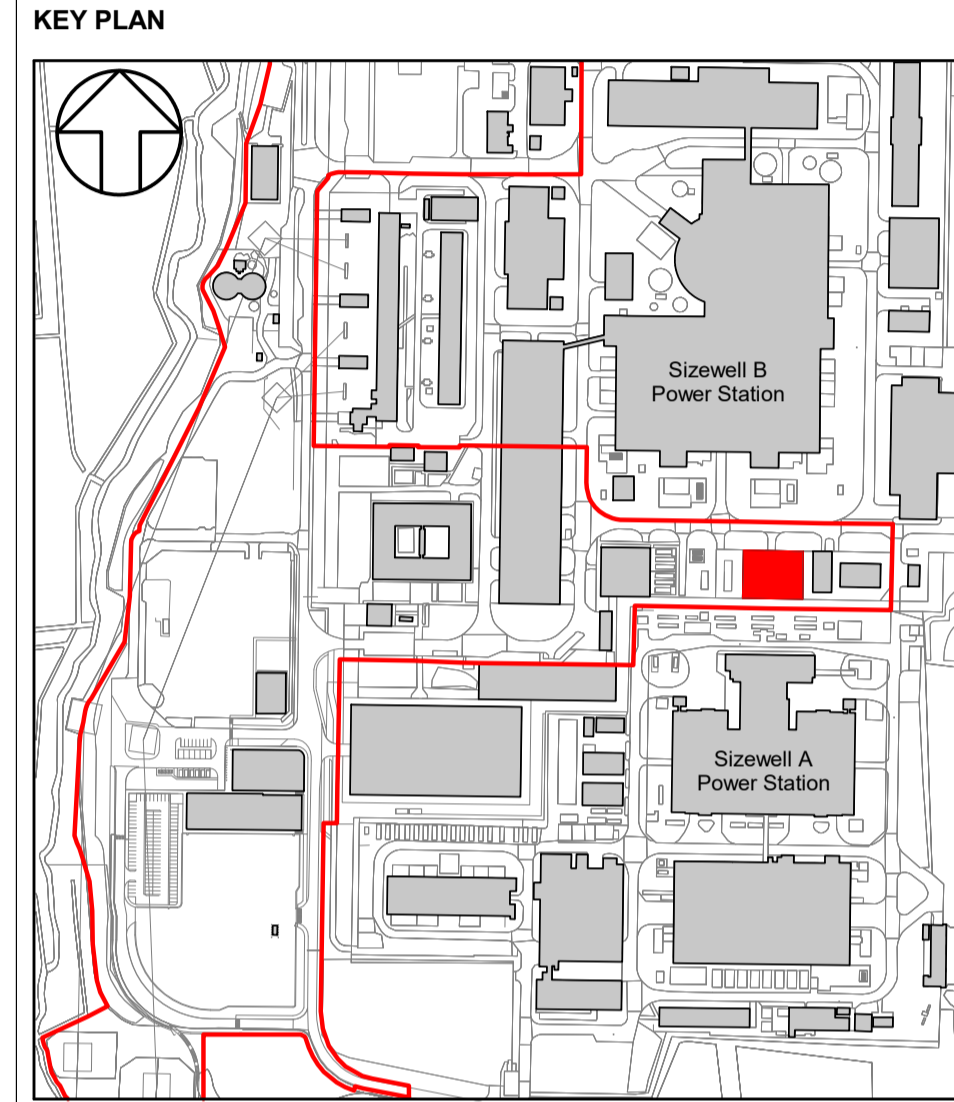

REVISION	DATE	DRAWN	CHECKED	APPROVED	REASONS FOR REVISION/ COMMENTS
01	26/03/2019	AM	EM	RV	PLANNING APPLICATION SUBMISSION



NUCLEAR GENERATION LIMITED

DOCUMENT:  
**SIZEWELL B RELOCATED FACILITIES**  
 PLANNING APPLICATION DRAWING FOR INFORMATION

DRAWING TITLE:  
**PROPOSED OUTAGE STORE**  
**THIRD FLOOR PLAN**

DRAWING NO: SZC-RF0000-XX-000-DRW-100010 REVISION: 01

DATE: APR 2019 DRAWN: AM SCALE: 1 : 100@A1

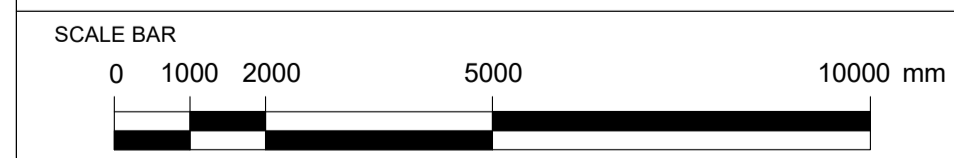

- DRAWING SECURITY CLASSIFICATION
- PROTECTIVE MARKING REQUIRED
  - NOT PROTECTIVELY MARKED

FOR INFORMATION ONLY

Reproduced from Ordnance Survey map with the permission of Ordnance Survey on behalf of the controller of Her Majesty's Stationery Office © Crown copyright (2016). All Rights reserved. NNB GenCo 0100050480

NOTES:

1. ALL DIMENSIONS ARE IN MM UNLESS OTHERWISE INDICATED
2. DIMENSIONS ARE ROUNDED UP TO THE NEAREST 100MM
3. AOD = ABOVE ORDNANCE DATUM

KEY

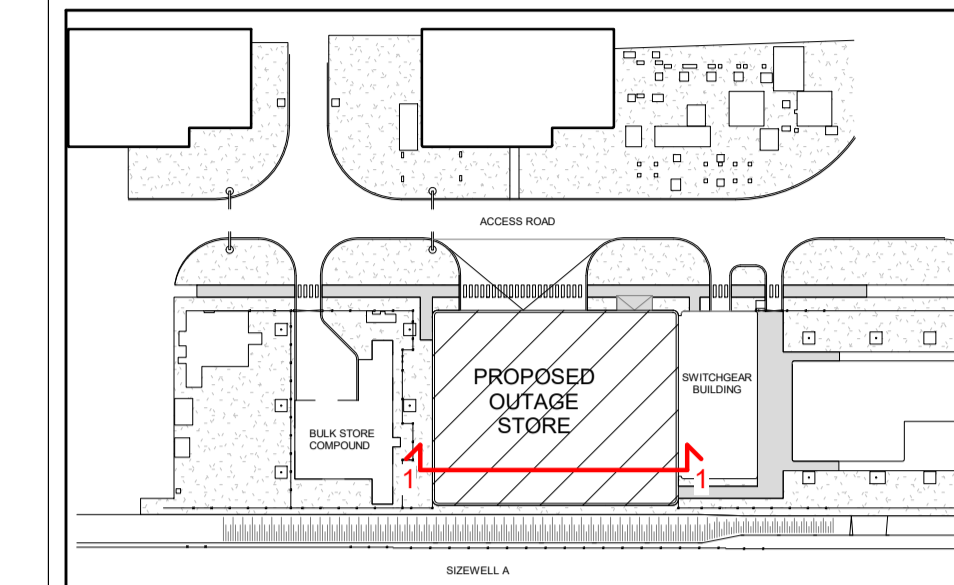

KEY PLAN

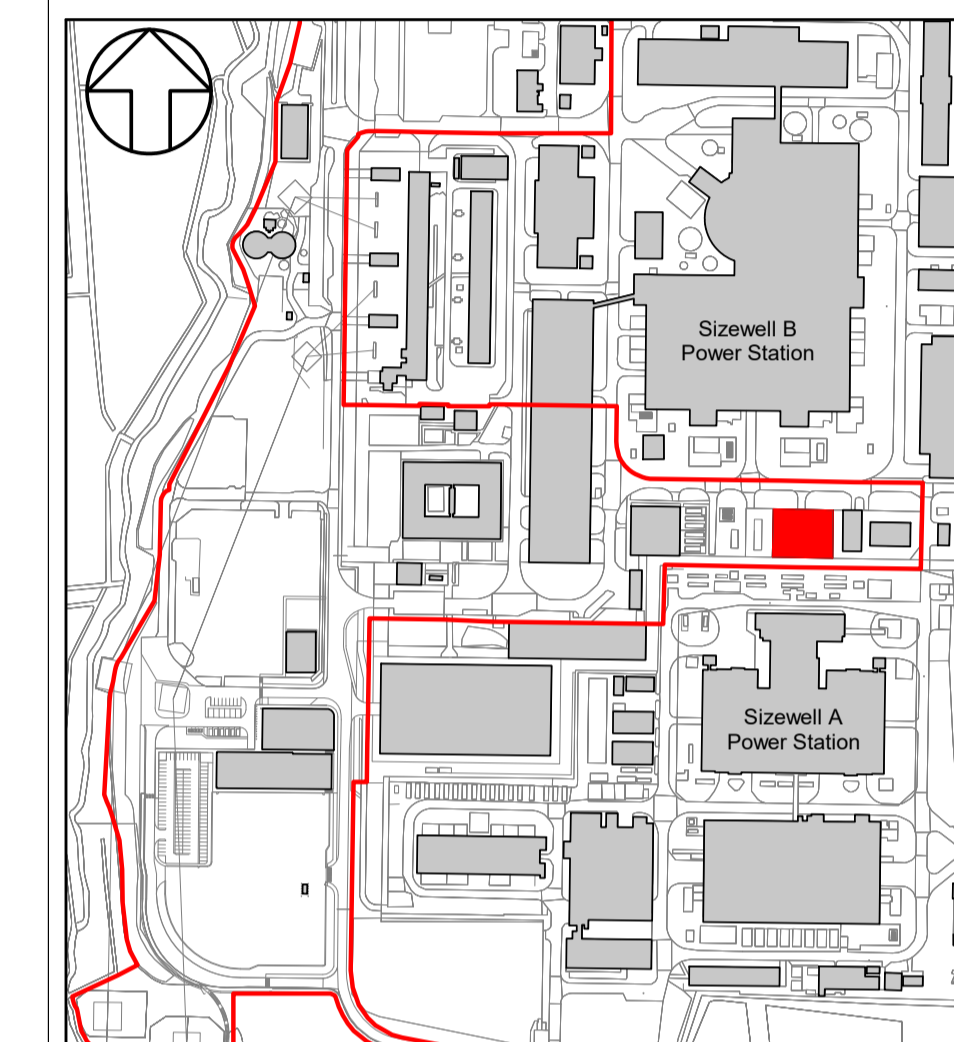

- PROPOSED OUTAGE STORE AREA (KEY PLAN ONLY)
- PLANNING APPLICATION RED LINE BOUNDARY (KEY PLAN ONLY)

REVISION	DATE	DRAWN	CHECKED	APPROVED	REASONS FOR REVISION/ COMMENTS
01	26/03/2019	AM	EM	RV	PLANNING APPLICATION SUBMISSION



NUCLEAR GENERATION LIMITED

DOCUMENT:  
**SIZEWELL B RELOCATED FACILITIES**  
 PLANNING APPLICATION DRAWING FOR INFORMATION

DRAWING TITLE:  
**PROPOSED OUTAGE STORE SECTION 1**

DRAWING NO: SZC-RF0000-XX-000-DRW-100012 REVISION: 01

DATE: APR 2019 DRAWN: AM SCALE: 1 : 100@A1



DRAWING SECURITY CLASSIFICATION

- PROTECTIVE MARKING REQUIRED
- ⊗ NOT PROTECTIVELY MARKED

29.60 m AOD

6.40 m AOD

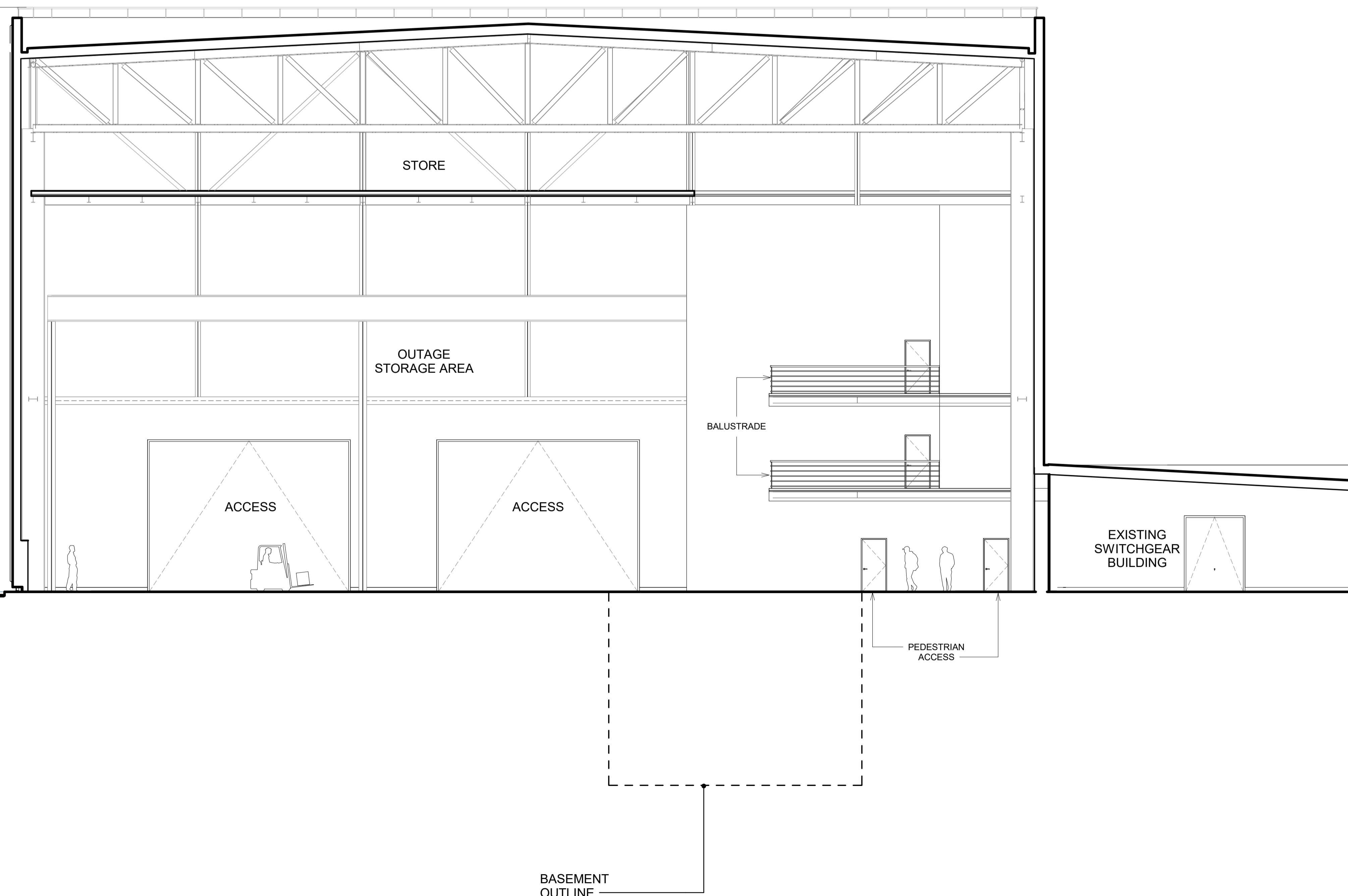



FOR INFORMATION ONLY

Reproduced from Ordnance Survey map with the permission of Ordnance Survey on behalf of the controller of Her Majesty's Stationery Office © Crown copyright (2016). All Rights reserved. NNB GenCo 0100050480

- NOTES:**
1. ALL DIMENSIONS ARE IN MM UNLESS OTHERWISE INDICATED
  2. DIMENSIONS ARE ROUNDED UP TO THE NEAREST 100MM
  3. AOD = ABOVE ORDNANCE DATUM

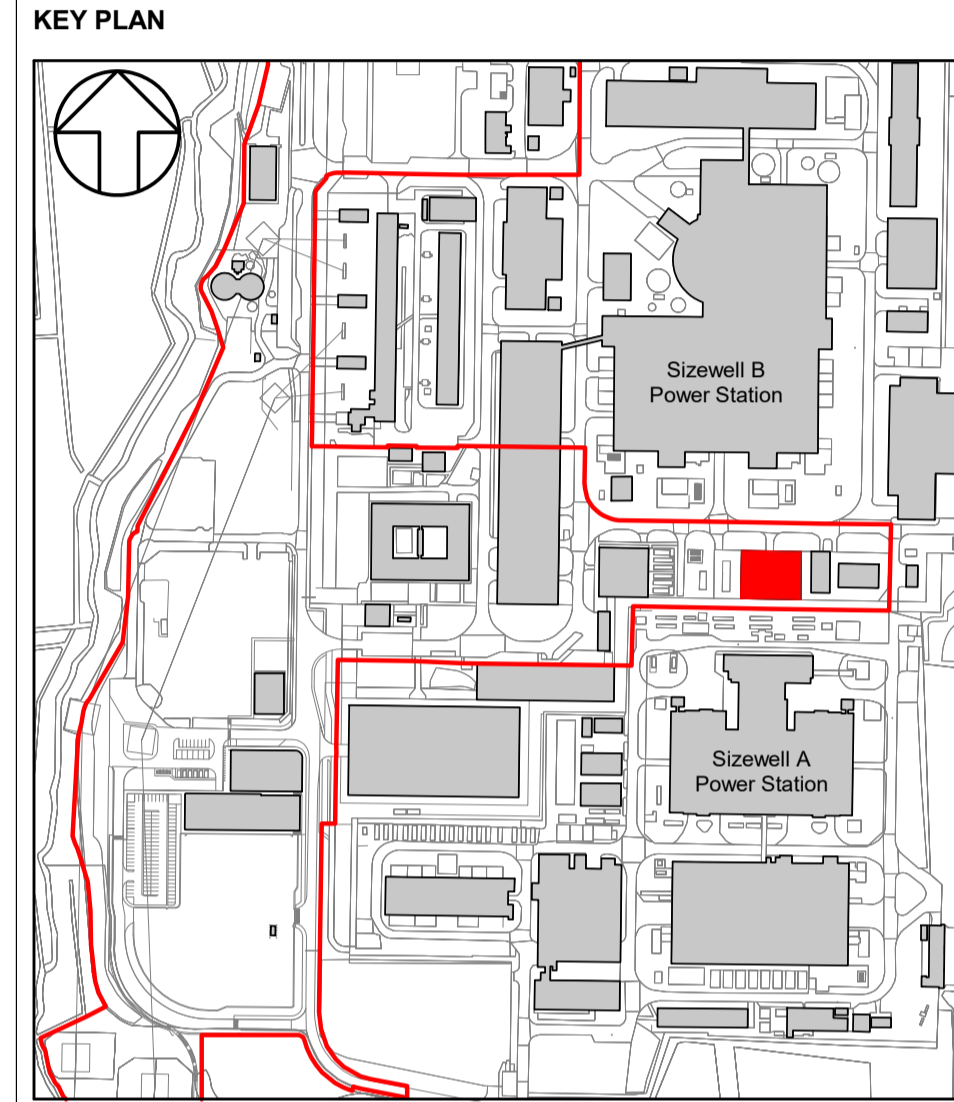
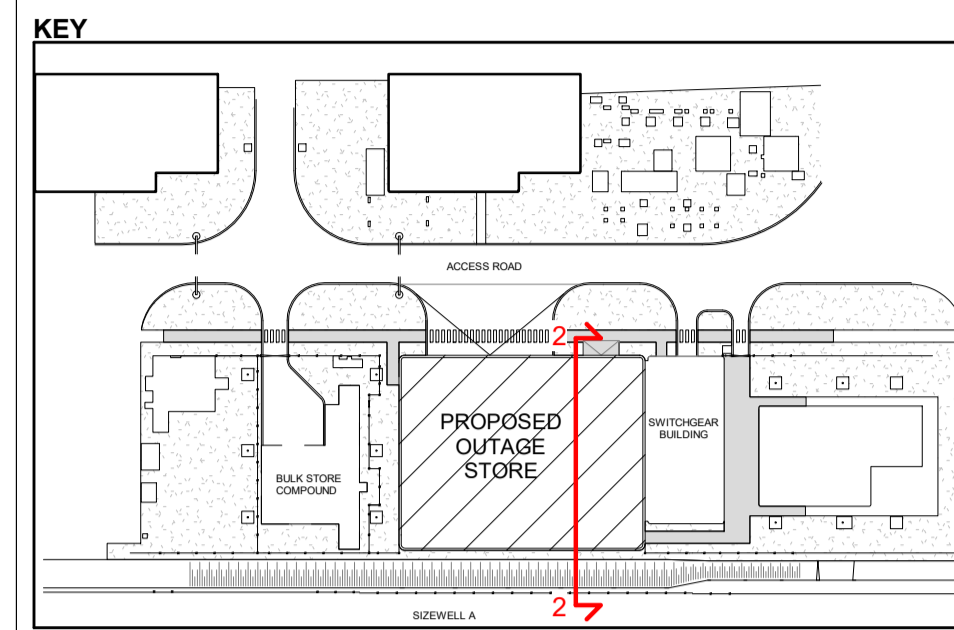

- PROPOSED OUTAGE STORE AREA (KEY PLAN ONLY)
- PLANNING APPLICATION RED LINE BOUNDARY (KEY PLAN ONLY)

REVISION	DATE	DRAWN	CHECKED	APPROVED	REASONS FOR REVISION/ COMMENTS
01	26/03/2019	AM	EM	RV	PLANNING APPLICATION SUBMISSION

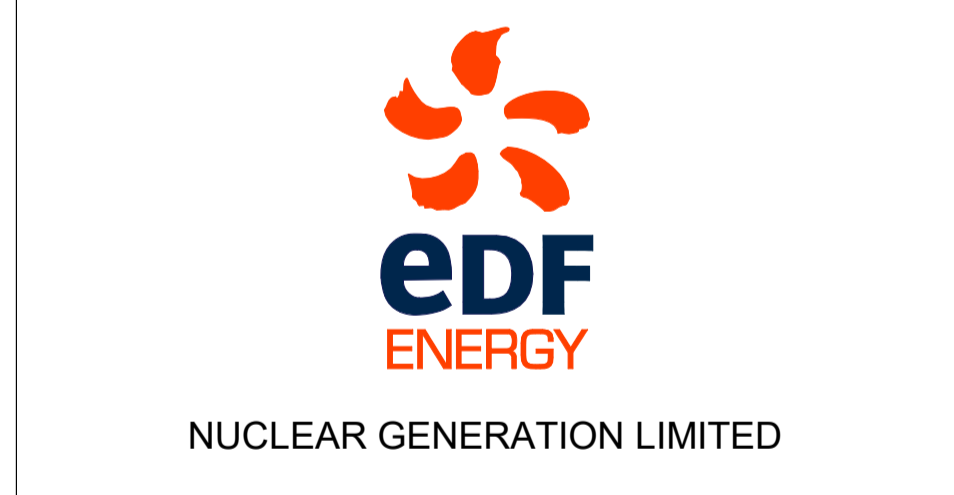

DOCUMENT:  
**SIZEWELL B RELOCATED FACILITIES**  
 PLANNING APPLICATION DRAWING FOR INFORMATION

DRAWING TITLE:  
**PROPOSED OUTAGE STORE SECTION 2**

DRAWING NO: SZC-RF0000-XX-000-DRW-100013 REVISION: 01

DATE: APR 2019 DRAWN: AM SCALE: 1 : 100@A1

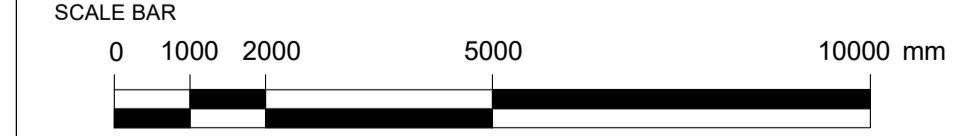

DRAWING SECURITY CLASSIFICATION

- PROTECTIVE MARKING REQUIRED
- ⊗ NOT PROTECTIVELY MARKED

29.60 m AOD

6.40 m AOD

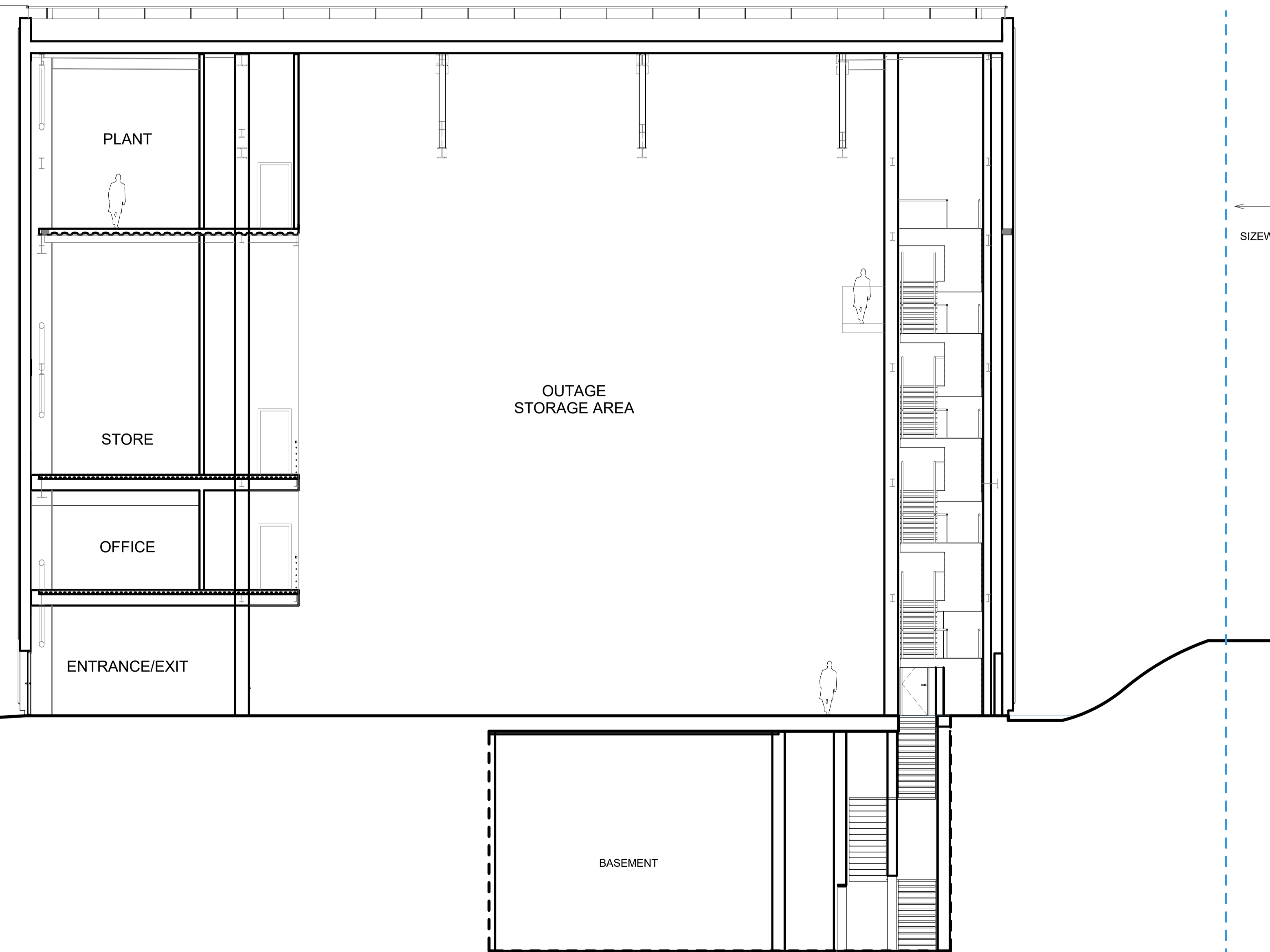

SIZEWELL A

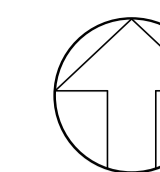

FOR INFORMATION ONLY

NOTES:

1. ALL DIMENSIONS ARE IN MM UNLESS OTHERWISE INDICATED
2. DIMENSIONS ARE ROUNDED UP TO THE NEAREST 100MM
3. AOD = ABOVE ORDNANCE DATUM

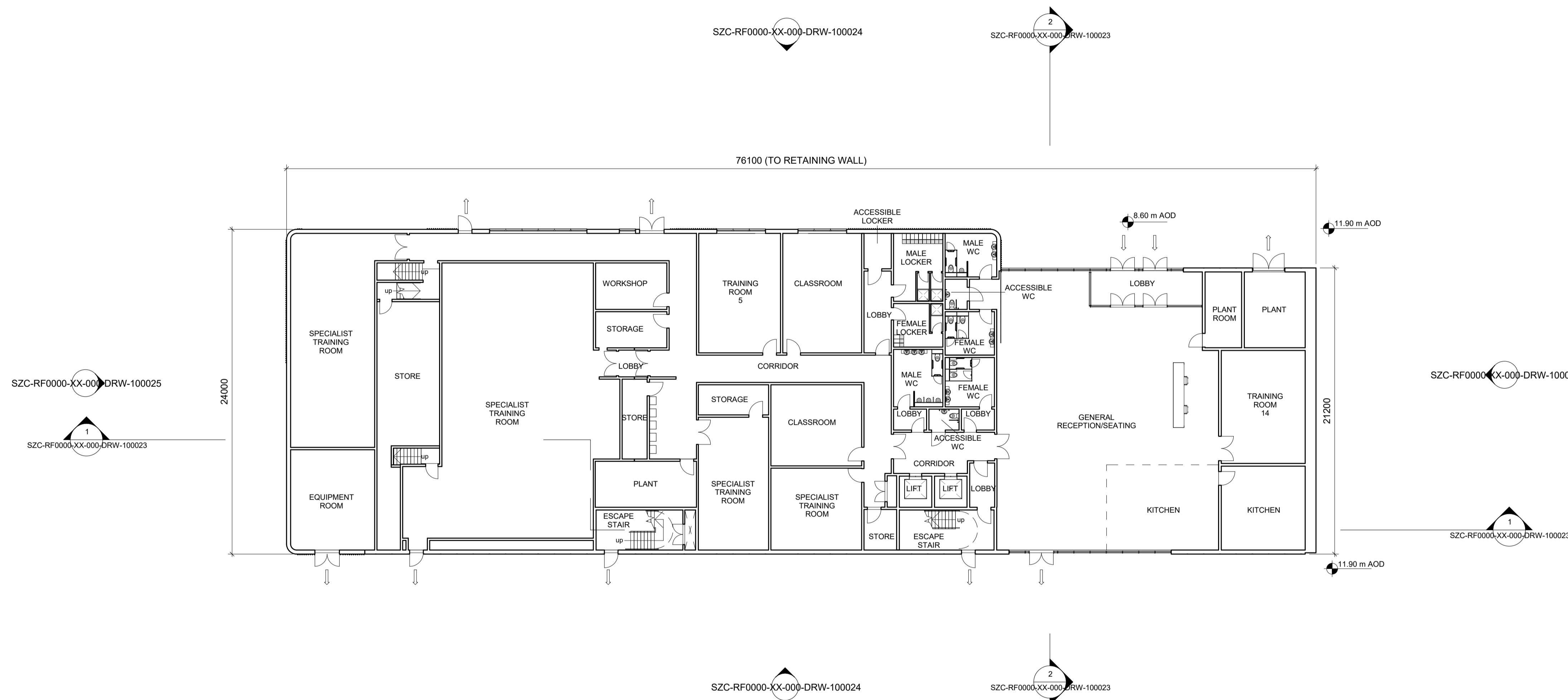

KEY PLAN

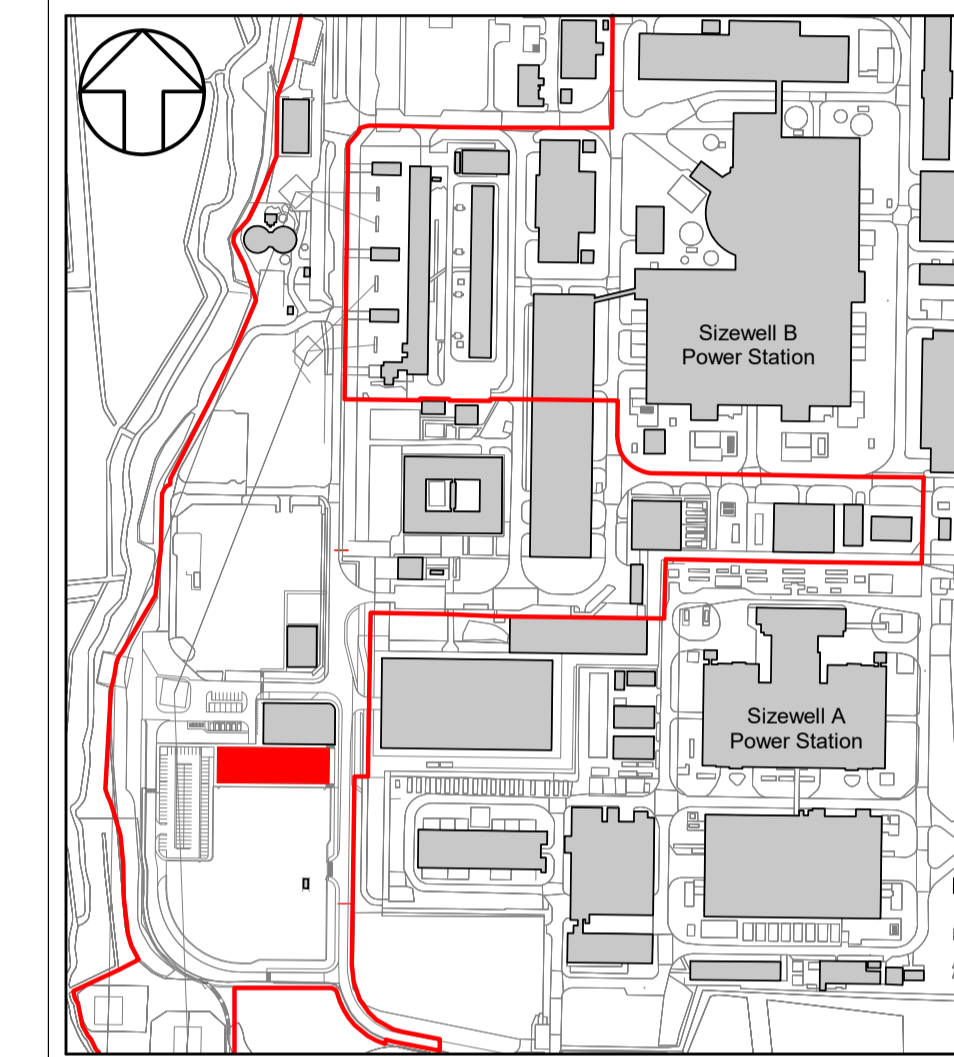

- █ PROPOSED TRAINING CENTRE (KEY PLAN ONLY)
- PLANNING APPLICATION RED LINE BOUNDARY (KEY PLAN ONLY)

REVISION	DATE	DRAWN	CHECKED	APPROVED	REASONS FOR REVISION/ COMMENTS
01	27/03/2019	AM	EM	RV	PLANNING APPLICATION SUBMISSION



NUCLEAR GENERATION LIMITED

DOCUMENT:  
**SIZEWELL B RELOCATED FACILITIES**  
 PLANNING APPLICATION DRAWING FOR INFORMATION

DRAWING TITLE:  
**PROPOSED TRAINING CENTRE**  
**GROUND FLOOR PLAN**

DRAWING NO: SZC-RF0000-XX-000-DRW-100019 REVISION: 01  
 DATE: APR 2019 DRAWN: AM SCALE: 1 : 200@A1

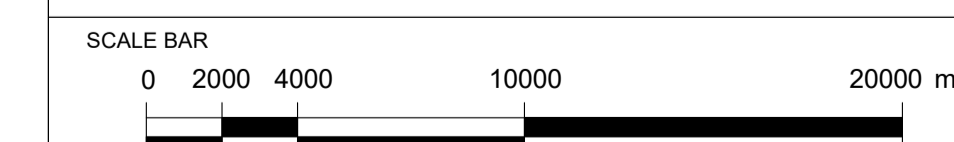

DRAWING SECURITY CLASSIFICATION

- PROTECTIVE MARKING REQUIRED
- NOT PROTECTIVELY MARKED

FOR INFORMATION ONLY

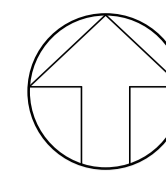

Reproduced from Ordnance Survey map with the permission of Ordnance Survey on behalf of the controller of Her Majesty's Stationery Office © Crown copyright (2016). All Rights reserved. NNB GenCo 0100050480

NOTES:

- 1. ALL DIMENSIONS ARE IN MM UNLESS OTHERWISE INDICATED
- 2. DIMENSIONS ARE ROUNDED UP TO THE NEAREST 100MM
- 3. AOD = ABOVE ORDNANCE DATUM

KEY PLAN

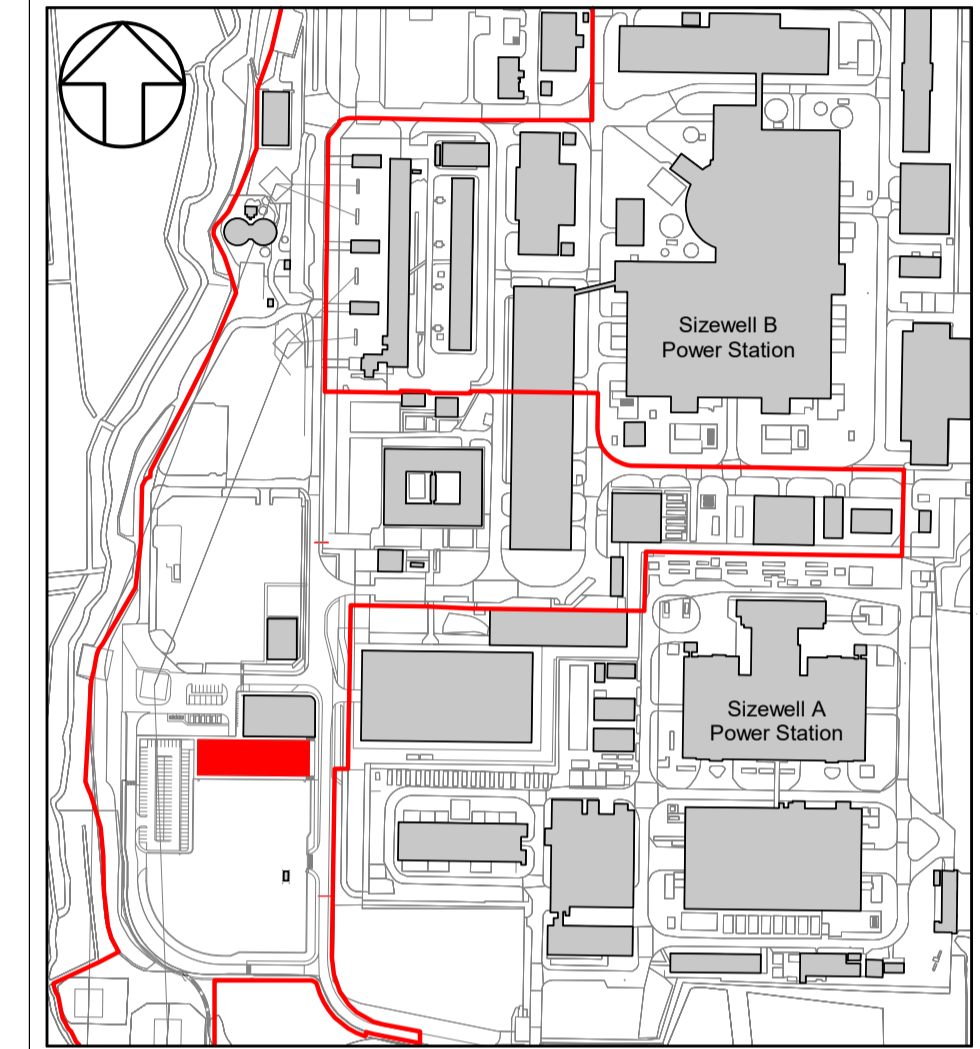

- PROPOSED TRAINING CENTRE (KEY PLAN ONLY)
- PLANNING APPLICATION RED LINE BOUNDARY (KEY PLAN ONLY)

REVISION	DATE	DRAWN	CHECKED	APPROVED	REASONS FOR REVISION/ COMMENTS
01	27/03/2019	AM	EM	RV	PLANNING APPLICATION SUBMISSION



NUCLEAR GENERATION LIMITED

DOCUMENT:  
**SIZEWELL B RELOCATED FACILITIES**  
 PLANNING APPLICATION DRAWING FOR INFORMATION

DRAWING TITLE:  
**PROPOSED TRAINING CENTRE**  
**FIRST FLOOR PLAN**

DRAWING NO: SZC-RF0000-XX-000-DRW-100020 REVISION: 01

DATE: APR 2019 DRAWN: AM SCALE: 1 : 200@A1

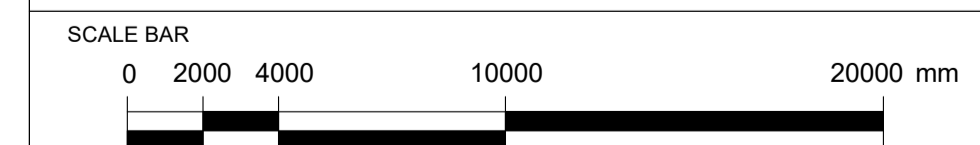

DRAWING SECURITY CLASSIFICATION

- PROTECTIVE MARKING REQUIRED
- NOT PROTECTIVELY MARKED

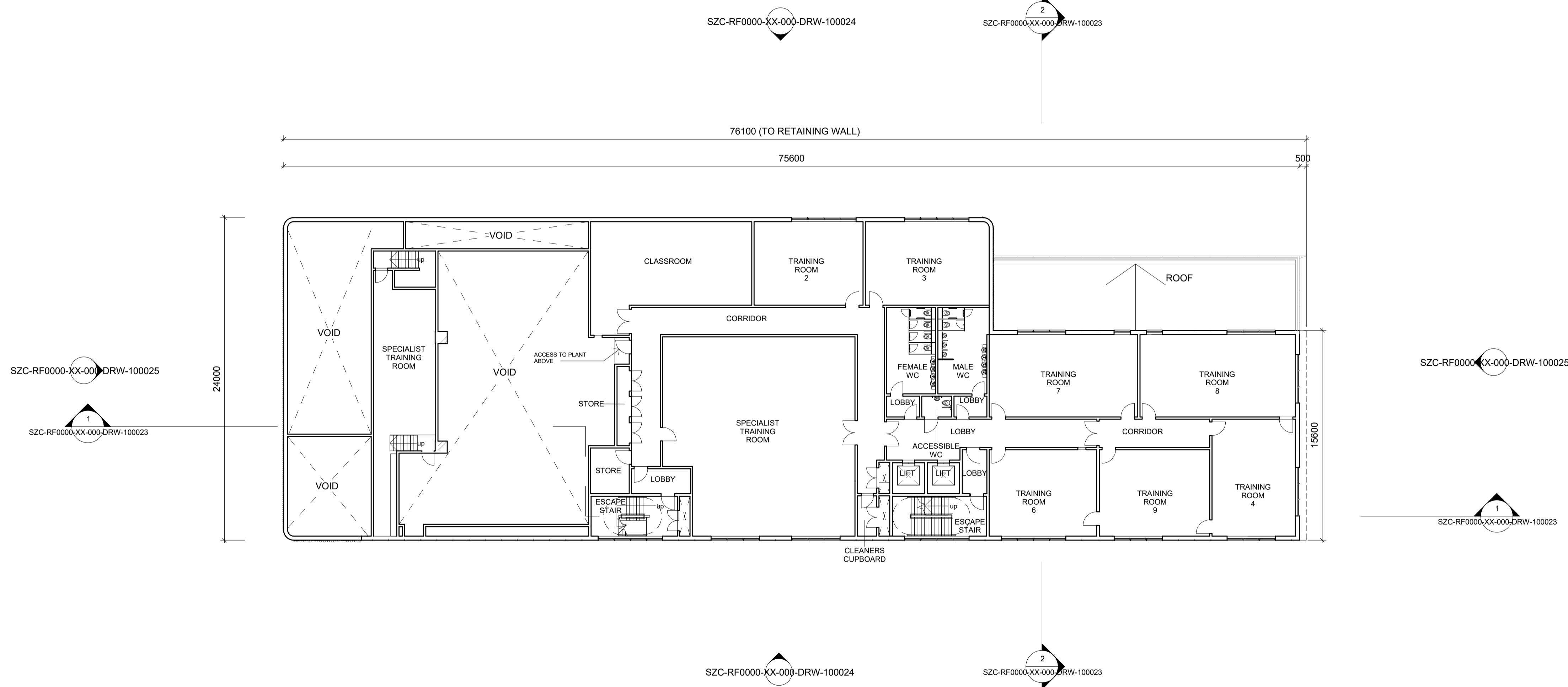

FOR INFORMATION ONLY

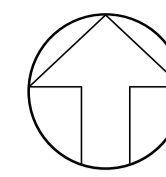

Reproduced from Ordnance Survey map with the permission of Ordnance Survey on behalf of the controller of Her Majesty's Stationery Office © Crown copyright (2016). All Rights reserved. NNB GenCo 0100050480

NOTES:

1. ALL DIMENSIONS ARE IN MM UNLESS OTHERWISE INDICATED
2. DIMENSIONS ARE ROUNDED UP TO THE NEAREST 100MM
3. AOD = ABOVE ORDNANCE DATUM

KEY PLAN

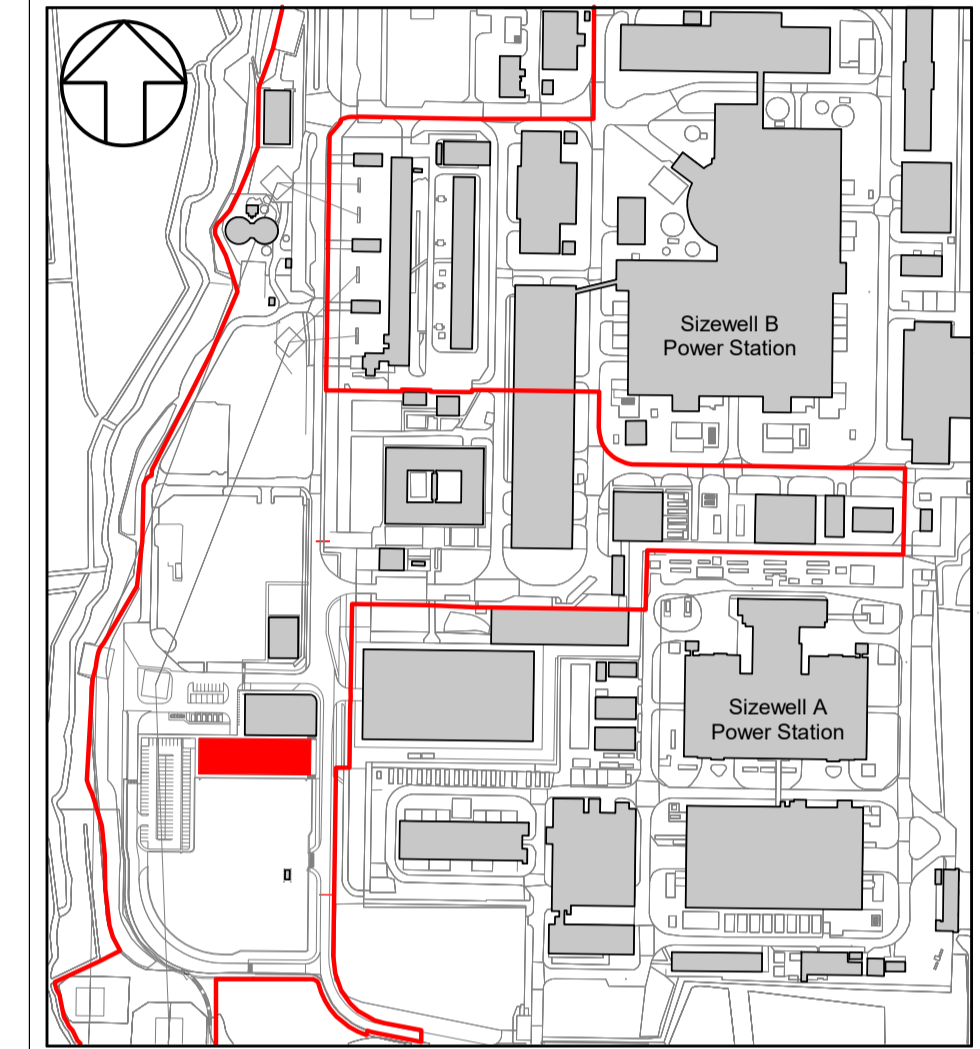

- PROPOSED TRAINING CENTRE (KEY PLAN ONLY)
- PLANNING APPLICATION RED LINE BOUNDARY (KEY PLAN ONLY)

REVISION	DATE	DRAWN	CHECKED	APPROVED	REASONS FOR REVISION/COMMENTS
01	27/03/2019	AM	EM	RV	PLANNING APPLICATION SUBMISSION



NUCLEAR GENERATION LIMITED

DOCUMENT:  
**SIZEWELL B RELOCATED FACILITIES**  
 PLANNING APPLICATION DRAWING FOR INFORMATION

DRAWING TITLE:  
**PROPOSED TRAINING CENTRE  
 SECOND FLOOR PLAN**

DRAWING NO: SZC-RF0000-XX-000-DRW-100021 REVISION: 01

DATE: APR 2019 DRAWN: AM SCALE: 1 : 200@A1

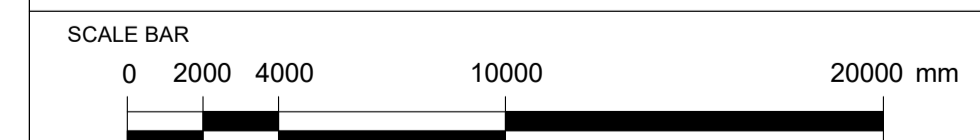

DRAWING SECURITY CLASSIFICATION

- PROTECTIVE MARKING REQUIRED
- NOT PROTECTIVELY MARKED

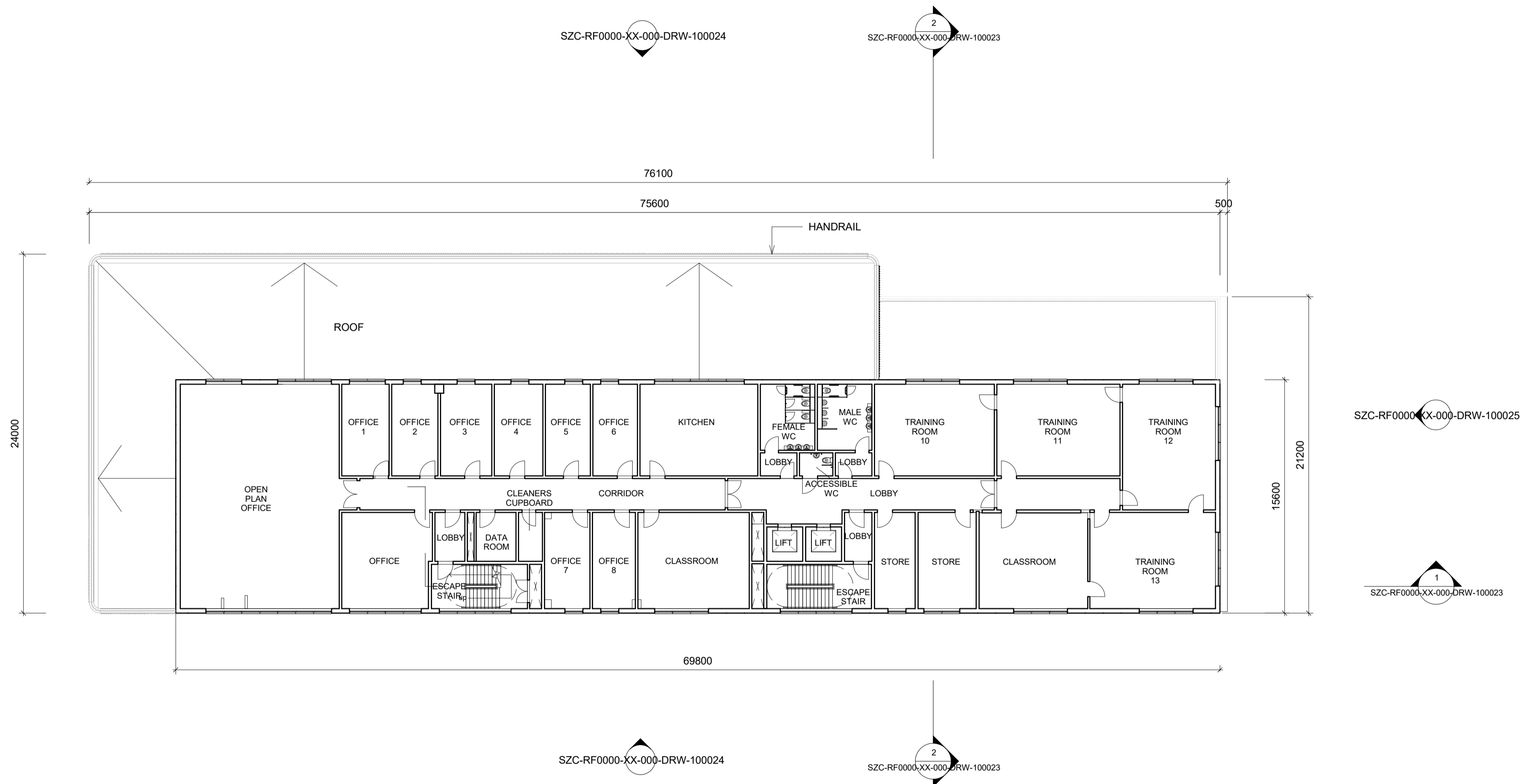

SZC-RF0000-XX-000-DRW-100025  
 1  
 SZC-RF0000-XX-000-DRW-100023

SZC-RF0000-XX-000-DRW-100025

1  
 SZC-RF0000-XX-000-DRW-100023

SZC-RF0000-XX-000-DRW-100024

2  
 SZC-RF0000-XX-000-DRW-100023

FOR INFORMATION ONLY

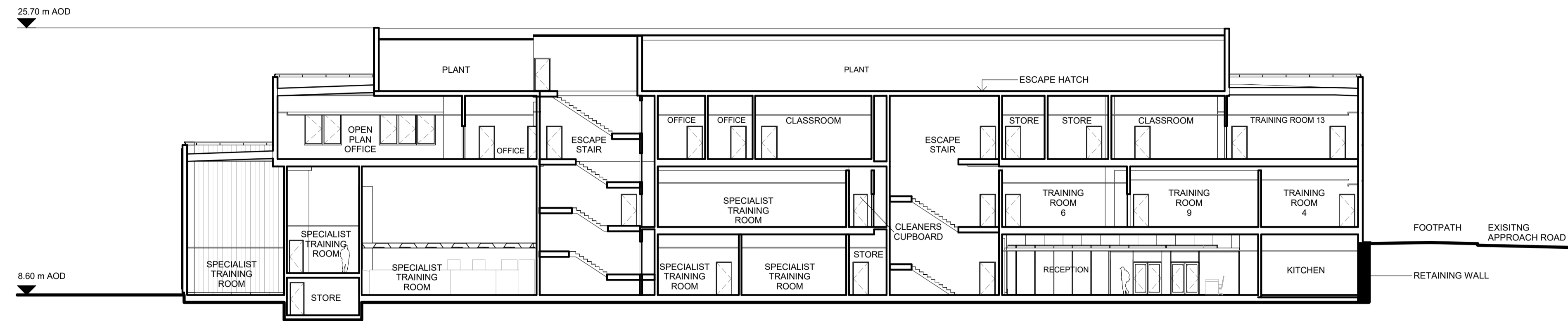

1 SECTION 1  
1 : 200

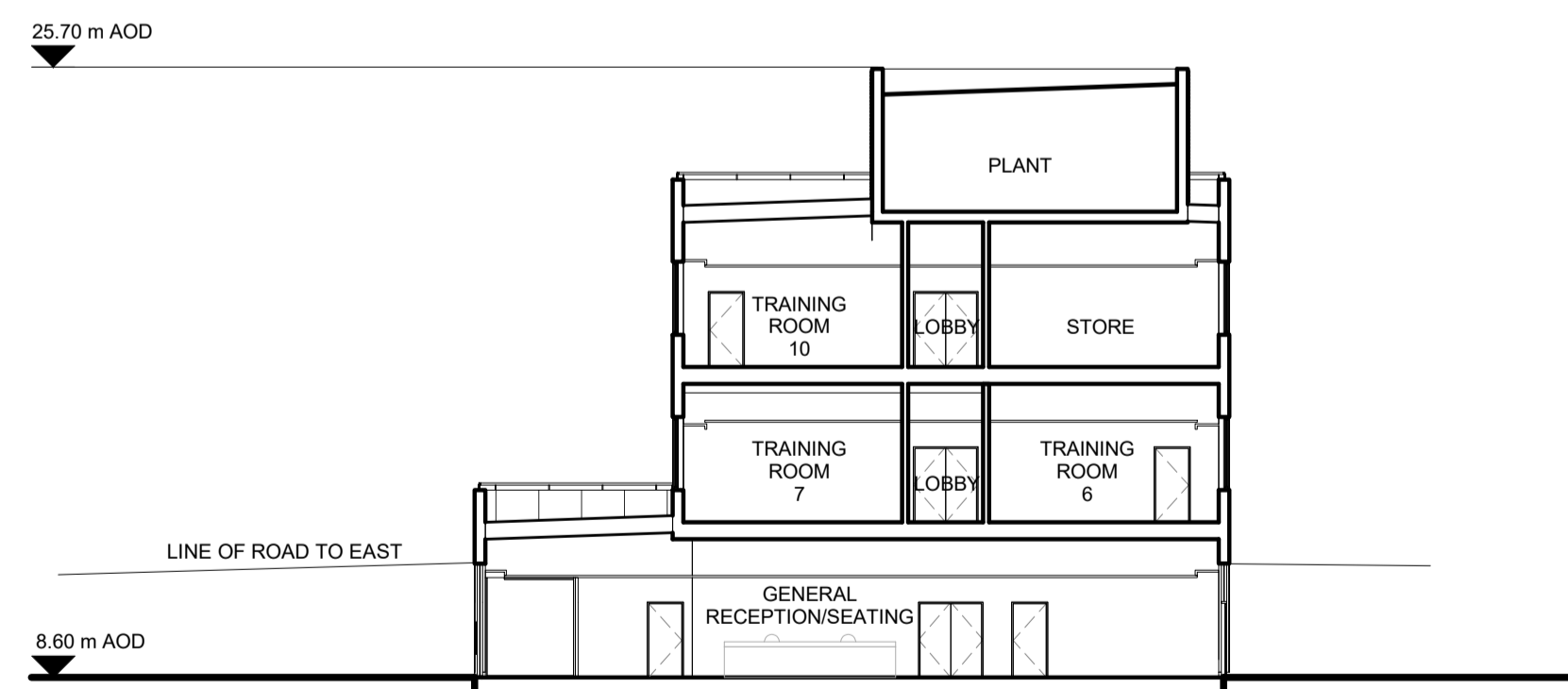

2 SECTION 2  
1 : 200

Reproduced from Ordnance Survey map with the permission of Ordnance Survey on behalf of the controller of Her Majesty's Stationery Office © Crown copyright (2016). All Rights reserved. NNB GenCo 0100050480

NOTES:

1. ALL DIMENSIONS ARE IN MM UNLESS OTHERWISE INDICATED
2. DIMENSIONS ARE ROUNDED UP TO THE NEAREST 100MM
3. AOD = ABOVE ORDNANCE DATUM

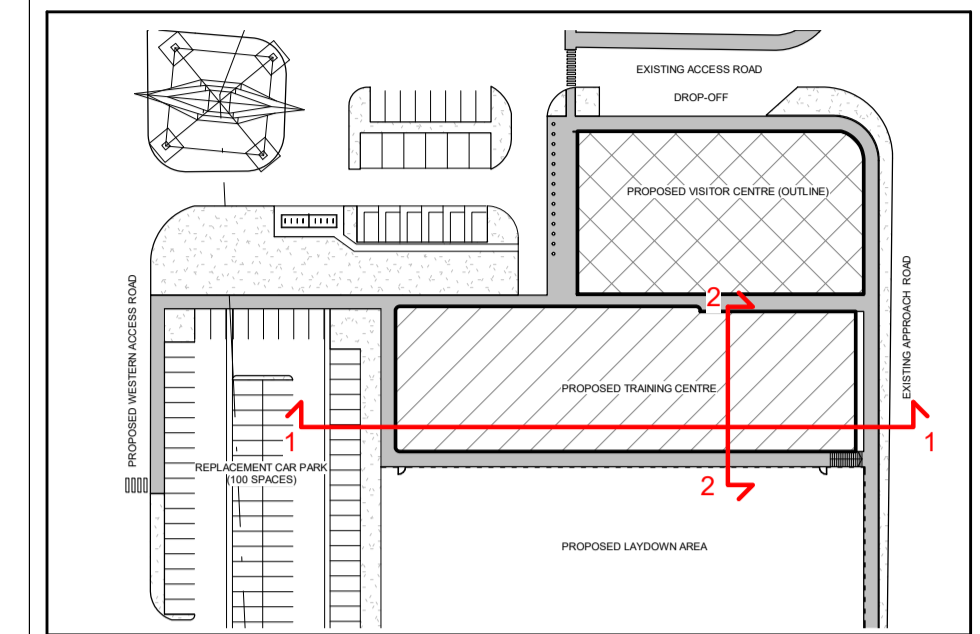

KEY PLAN

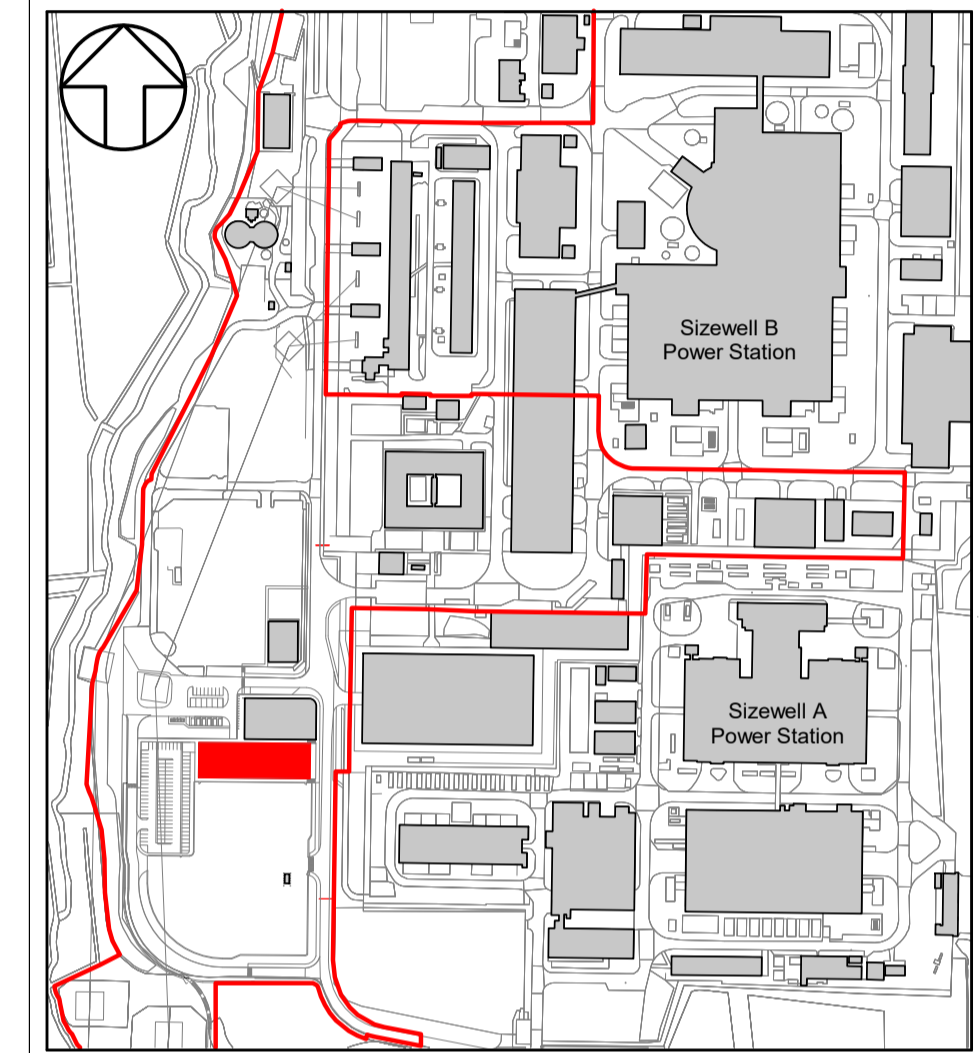

- PROPOSED TRAINING CENTRE (KEY PLAN ONLY)
- PLANNING APPLICATION RED LINE BOUNDARY (KEY PLAN ONLY)

REVISION	DATE	DRAWN	CHECKED	APPROVED	REASONS FOR REVISION/ COMMENTS
01	27/03/2019	AM	EM	RV	PLANNING APPLICATION SUBMISSION



NUCLEAR GENERATION LIMITED

DOCUMENT:  
SIZEWELL B RELOCATED FACILITIES  
PLANNING APPLICATION DRAWING FOR INFORMATION

DRAWING TITLE:  
PROPOSED TRAINING CENTRE  
SECTIONS 1 & 2

DRAWING NO: SZC-RF0000-XX-000-DRW-100023 REVISION: 01

DATE: APR 2019 DRAWN: AM SCALE: 1 : 200@A1

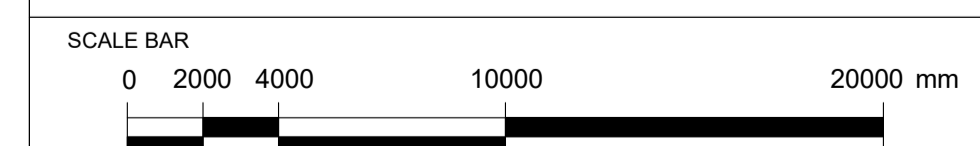

DRAWING SECURITY CLASSIFICATION

- PROTECTIVE MARKING REQUIRED
- ⊗ NOT PROTECTIVELY MARKED

**KEY**

	Planning application red line boundary		Visitor Centre (Outline)
	Existing woodland retained		Woodland edge planting
	Proposed features		Screen planting - native shrub species
	Tree planting		Tree group
	Tree group		Gabion retaining wall
	Barrier fence		Lighting column - indicative location
			Vehicular access road
			Pedestrian footway

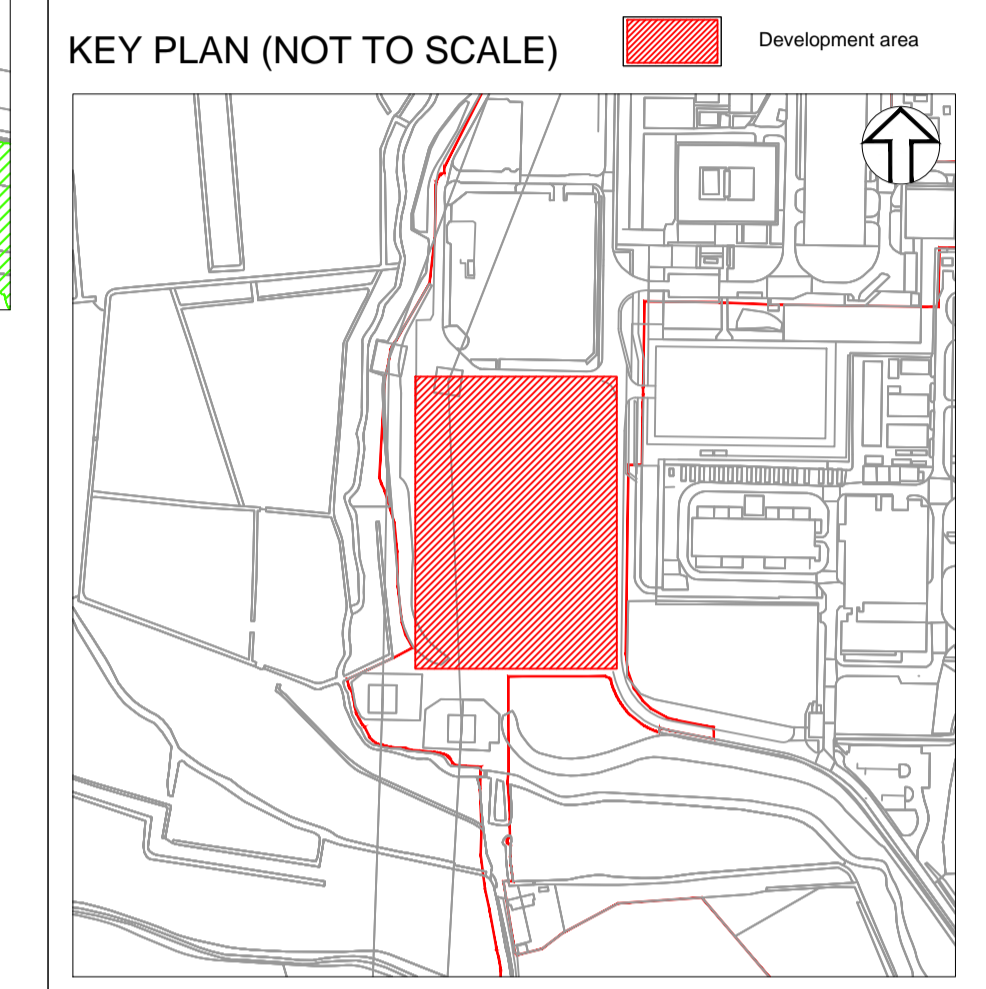

- NOTES**
- Refer to Drawing SZC-RF0000-XX-000-DRW-100035 for full landscape plan
  - Refer to the Design and Access Statement for indicative planting schedules
  - Proposed planting shown at anticipated Year 15 height.

REVISION	DATE	DRAWN	CHECKED	REASONS FOR REVISION/ COMMENTS	APPROVED
01	April 2019	GE	SR	PLANNING APPLICATION SUBMISSION	SR

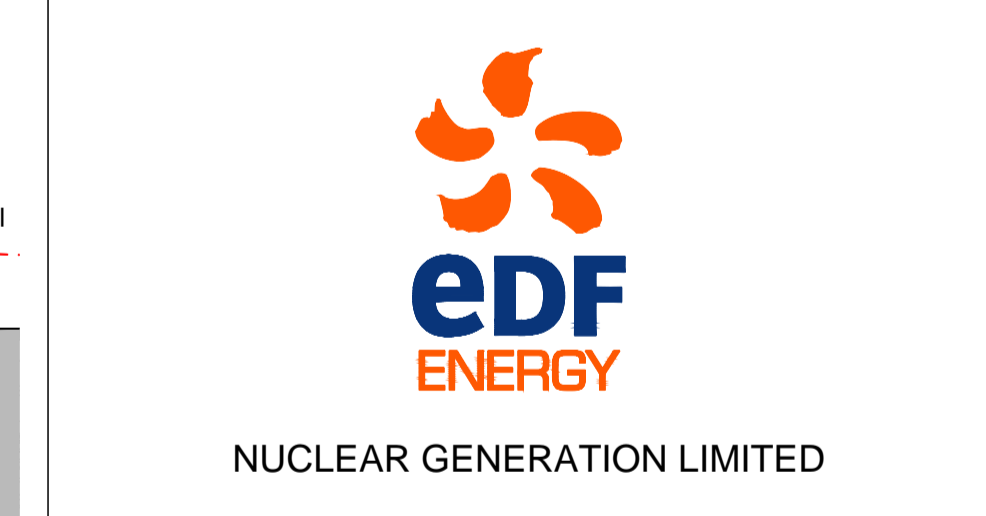

DOCUMENT:  
**SIZEWELL B RELOCATED FACILITIES  
 PLANNING APPLICATION DRAWINGS  
 FOR APPROVAL - ELEVATIONS  
 FOR INFORMATION - SECTIONS**

DRAWING TITLE:  
**PROPOSED CORONATION WOOD  
 DEVELOPMENT AREA SECTIONS**

DRAWING NO: **SZC-RF0000-XX-000-DRW-100036** REVISION: **01**  
 DATE: **April 2019** DRAWN: **GE** SCALE: **1:500@A1**

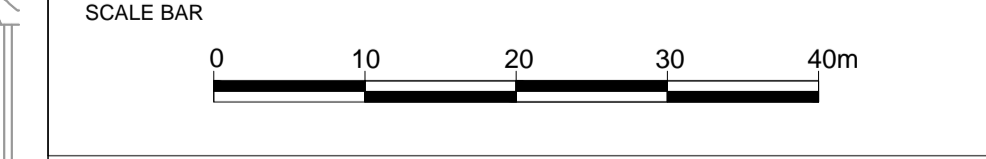

- DRAWING SECURITY CLASSIFICATION
- PROTECTIVE MARKING REQUIRED
  - NOT PROTECTIVELY MARKED

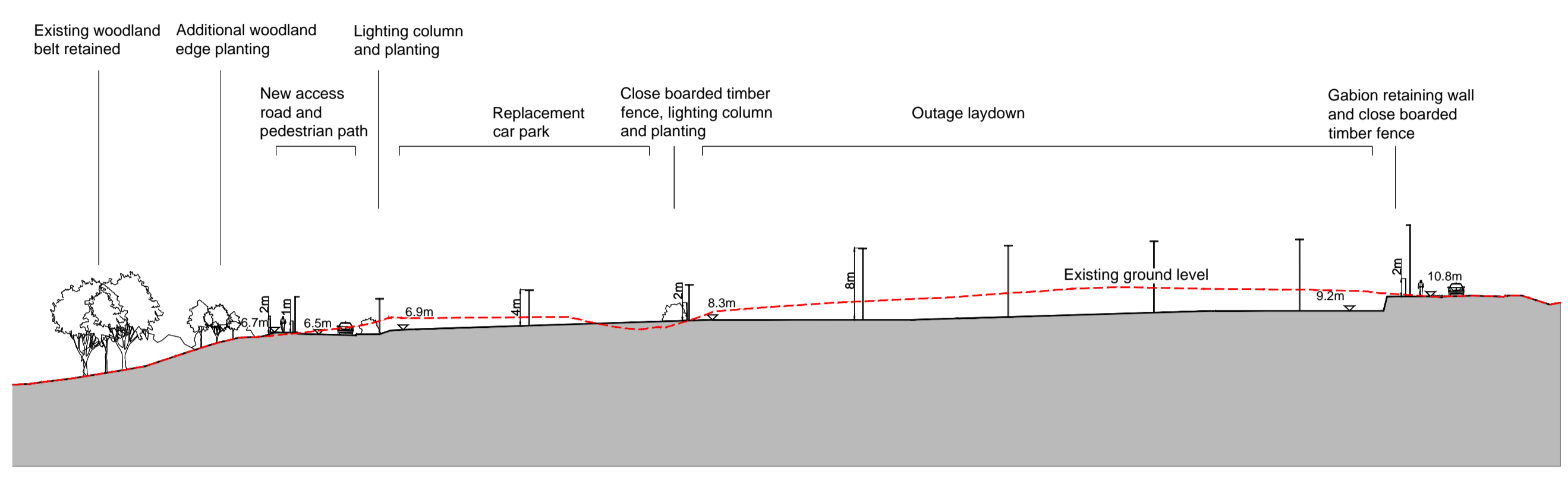

PROPOSED SECTION A-A

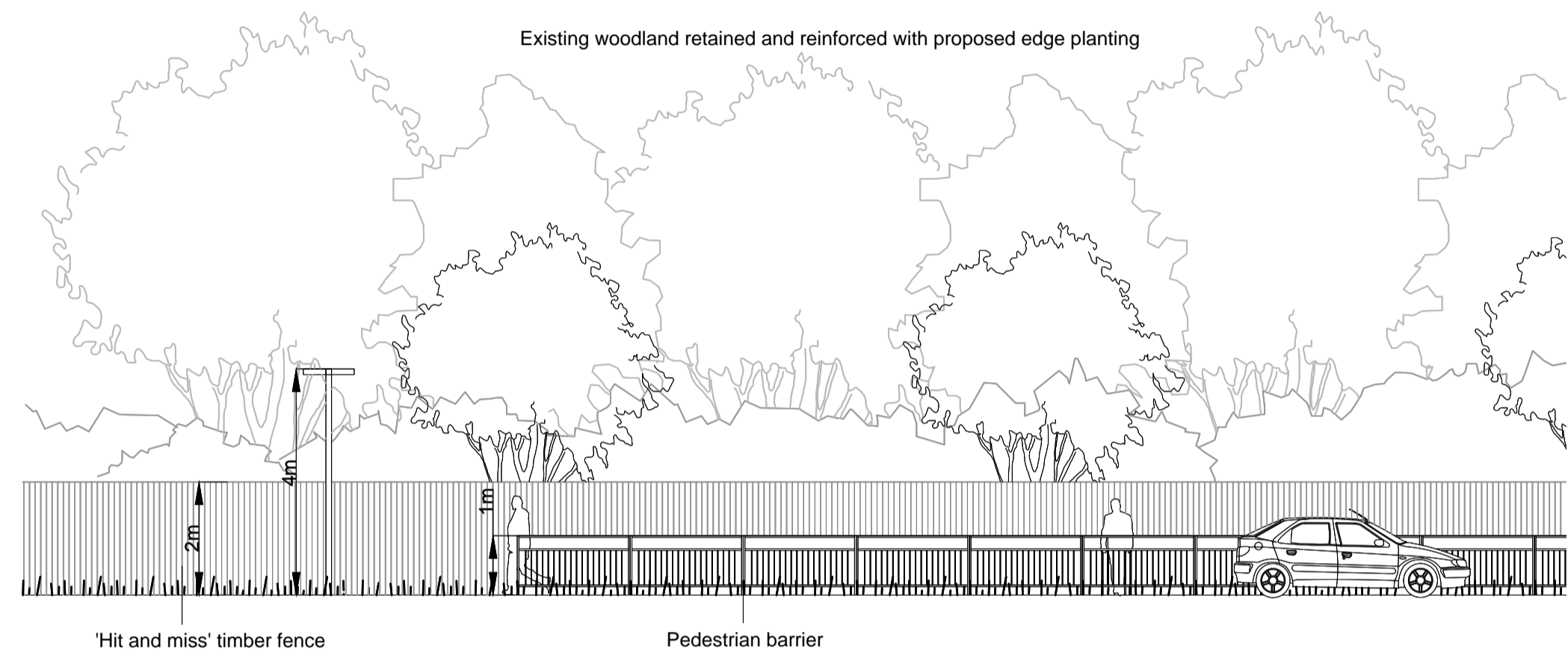

PROPOSED ELEVATION 1 - WESTERN BOUNDARY (1:100)

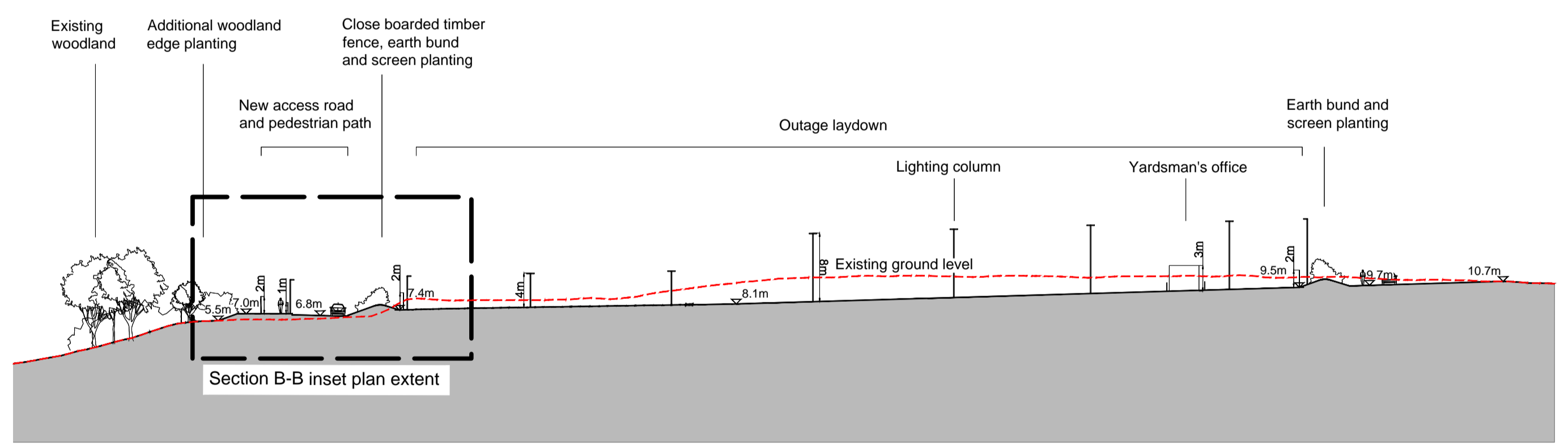

PROPOSED SECTION B-B

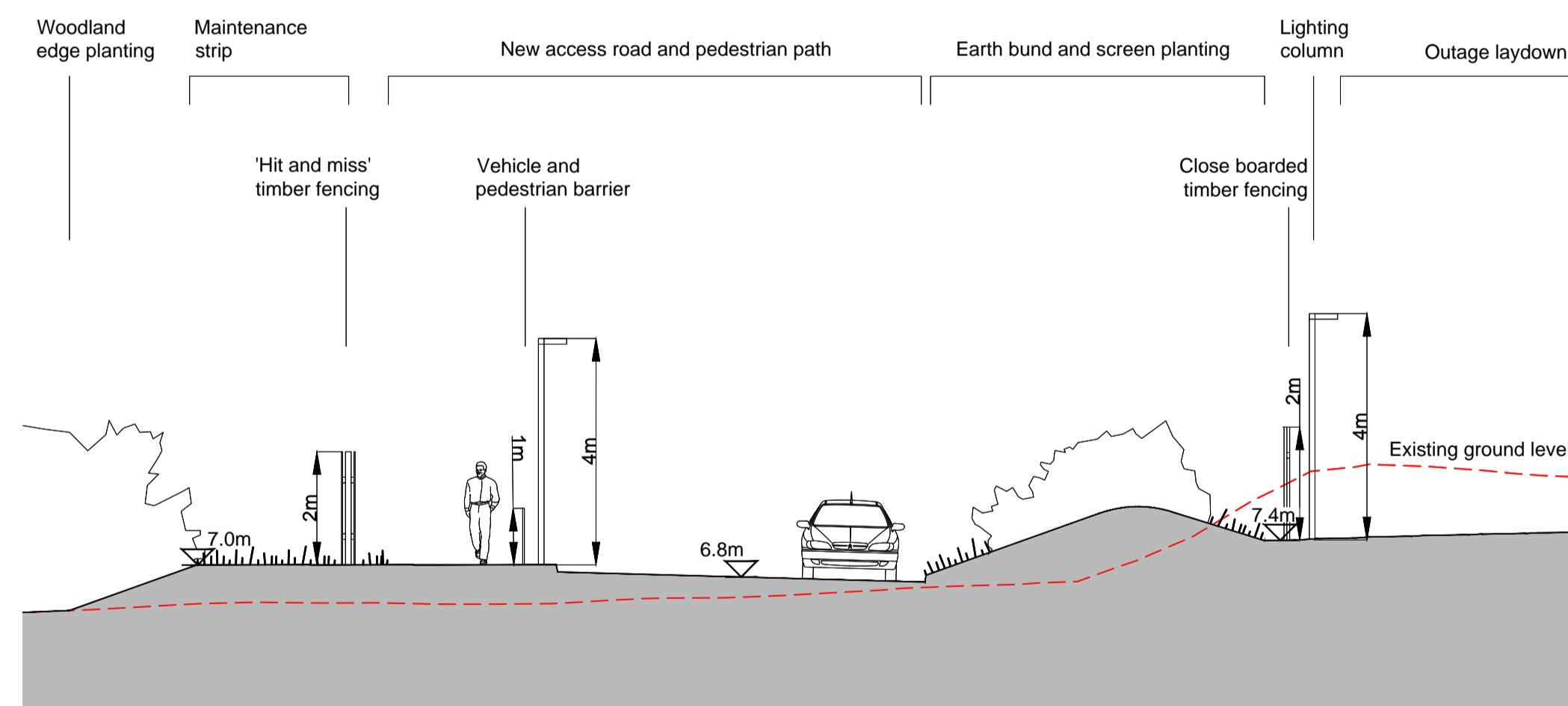

INSET PLAN - PROPOSED WESTERN BOUNDARY SECTION B-B (1:100)

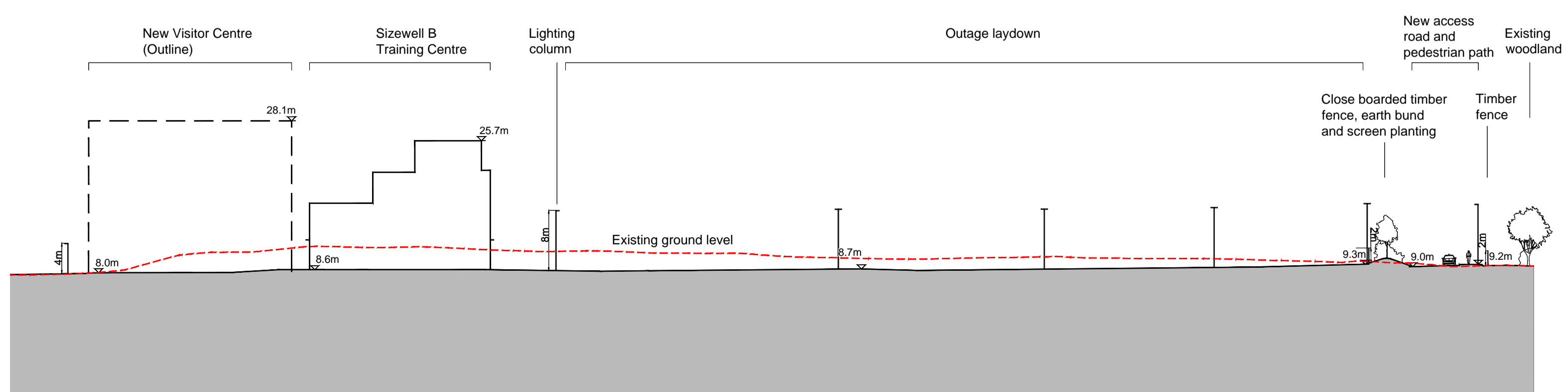

PROPOSED SECTION C-C

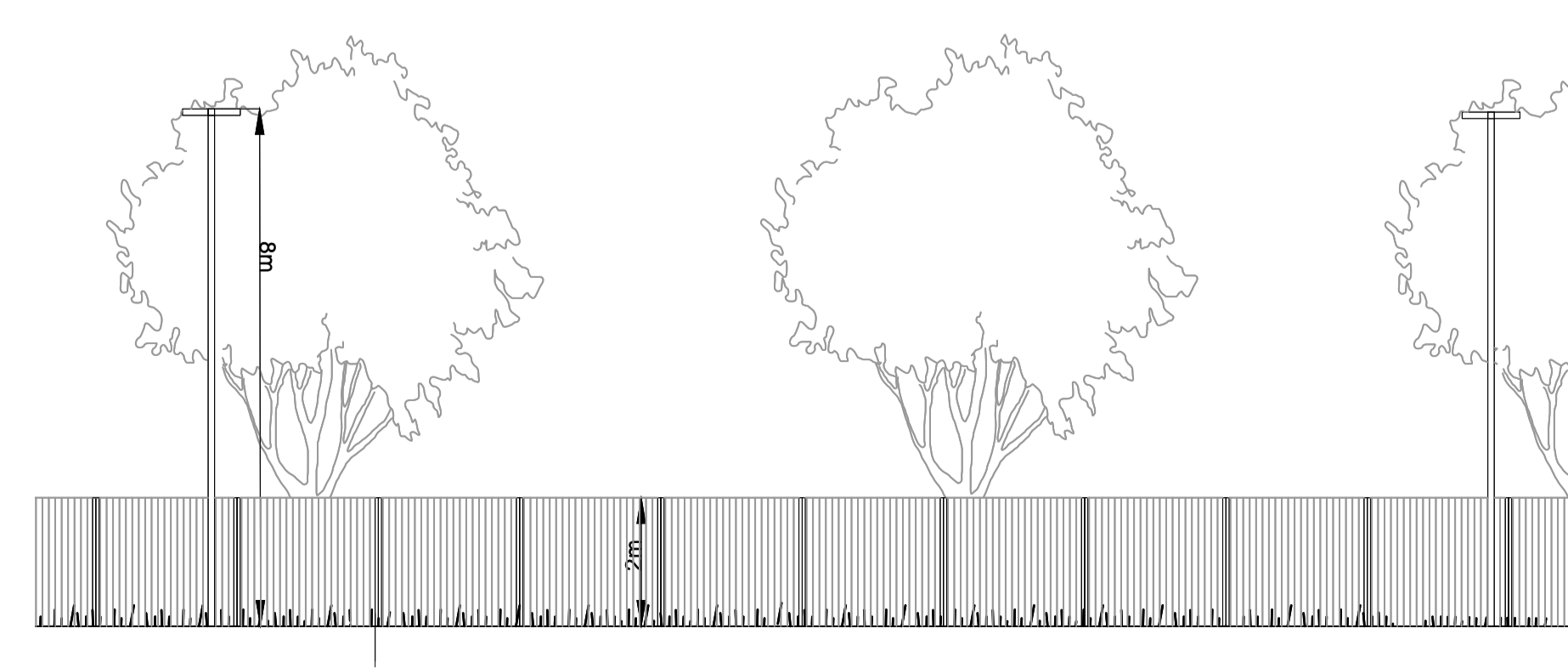

PROPOSED ELEVATION 2 - CLOSE BOARDED TIMBER FENCE (1:100)