



The Sizewell C Project

2.5 Rail Plans For Approval

May 2020

Planning Act 2008
Infrastructure Planning (Applications: Prescribed Forms and Procedure) Regulations 2009

Revision: 1.0
Applicable Regulation: Regulation 5(2)(o)
PINS Reference Number: EN010012



Main Development Site, Rail Plans – For Approval

Drawing Number	Revision	Drawing Title	Scale	Sheet Size
SZC-SZ0100-XX-000-DRW-100102	01	Main Development Site Temporary Construction Area Key Plan	1:5000	A0
SZC-EW01030-XX-000-DRW-100017	01	Main Development Site Temporary Construction Area Proposed General Arrangement Sheet 1	1:1250	A0
SZC-EW01030-XX-000-DRW-100018	01	Main Development Site Temporary Construction Area Proposed General Arrangement Sheet 2	1:1250	A0
SZC-EW01030-XX-000-DRW-100019	01	Main Development Site Temporary Construction Area Proposed General Arrangement Sheet 3	1:1250	A0
SZC-EW01030-XX-000-DRW-100020	01	Main Development Site Temporary Construction Area Proposed General Arrangement Sheet 4	1:1250	A0
SZC-EW01030-XX-000-DRW-100021	01	Land East of Eastlands Industrial Estate - Proposed General Arrangement	1:1250	A0

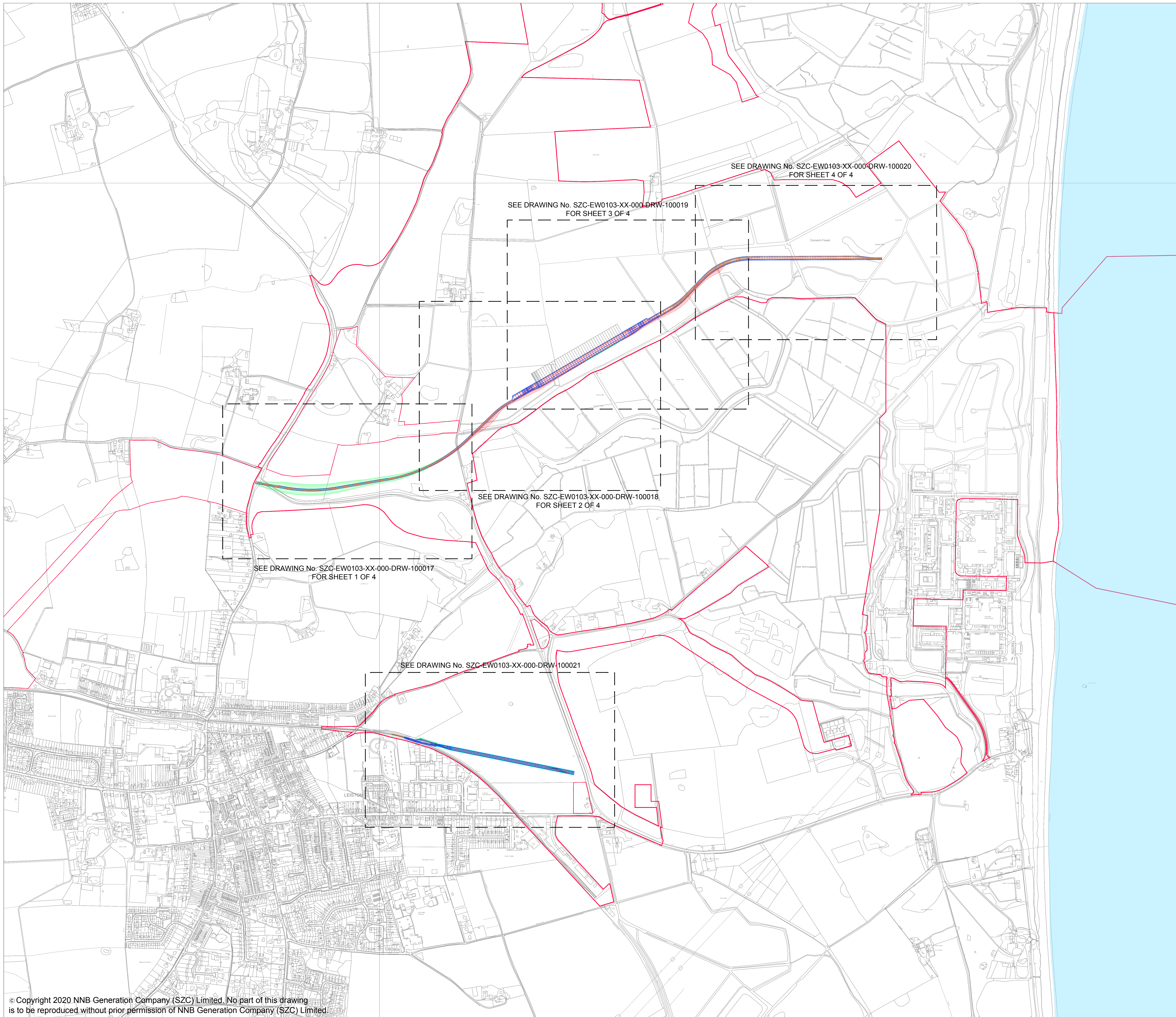

NOTES:

KEY:

- PROPOSED RAIL TRACKS
- DEVELOPMENT SITE BOUNDARY

REVISION	DATE	DRAWN	CHECKED	REASONS FOR REVISION / COMMENTS	APPROVED
01	FEB 2020	PB	DW	DCO SUBMISSION	SZC Co

NOT PROTECTIVELY MARKED

COPYRIGHT:
 Reproduced from Ordnance Survey map with the permission of Ordnance Survey on behalf of the controller of Her Majesty's Stationery Office © Crown copyright (2019).
 All Rights reserved. NNB GenCo Licence: 0100060408



PROJECT:
 SIZEWELL C

DOCUMENT:
 APPLICATION DRAWING FOR APPROVAL
 REGULATION 5(2)(o)

DRAWING TITLE:
 MAIN DEVELOPMENT SITE
 TEMPORARY CONSTRUCTION AREA
 KEY PLAN

DRAWING NO: SZC-SZ0100-XX-000-DRW-100102	REVISION: 01
DATE: JAN 2020	DRAWN: PB
SCALE: 1:5000@A0	

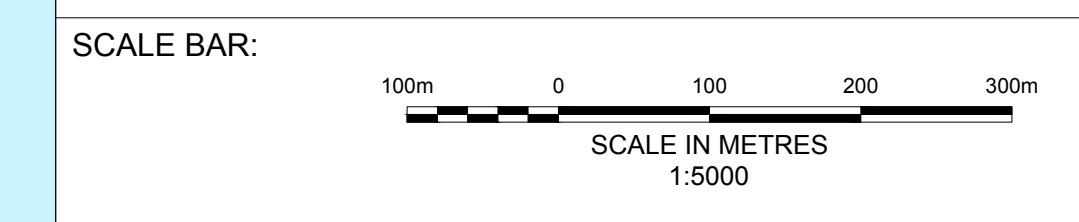

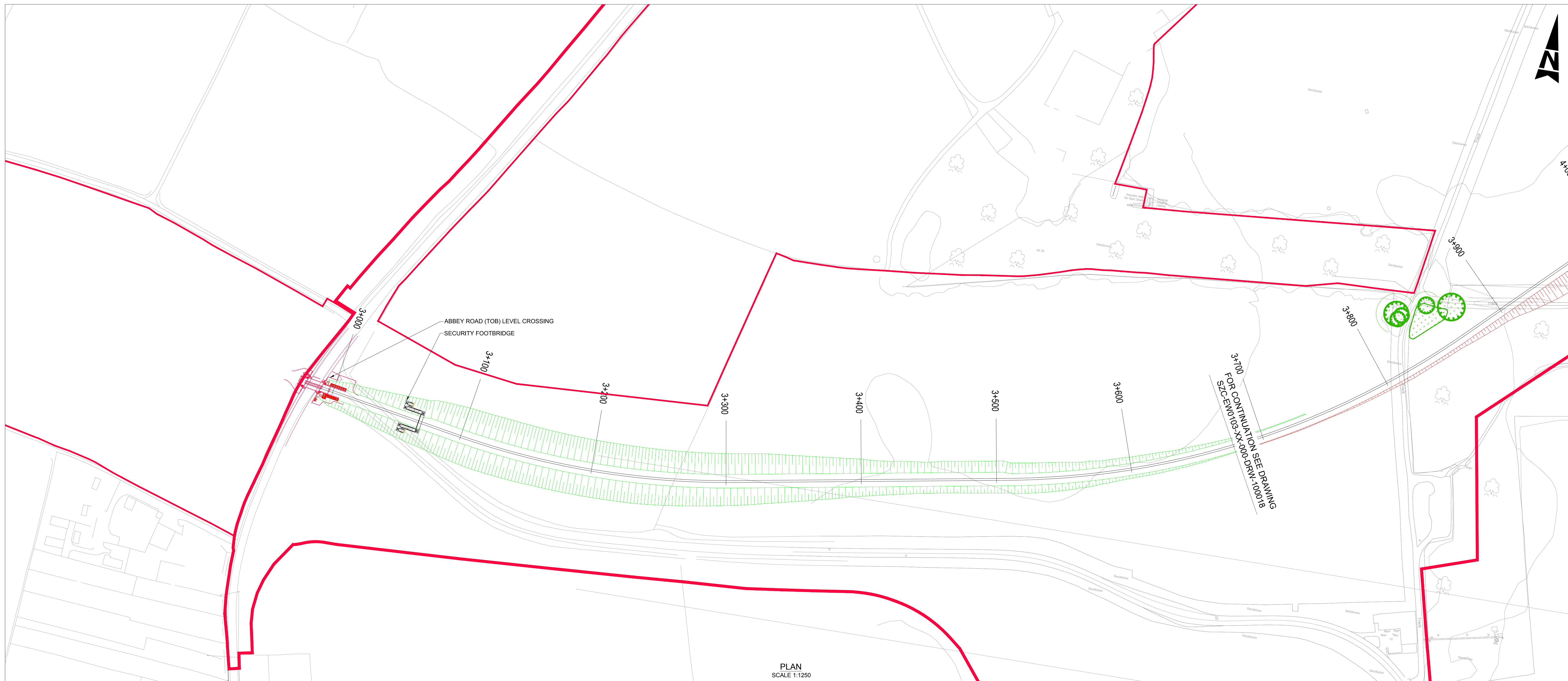

PLAN
SCALE 1:1250

- NOTES:**
- ALL PROPOSED LEVELS ARE INDICATED TO A TOLERANCE OF 0.5m
 - ABBREVIATIONS:
 PVI = POINT OF VERTICAL INTERSECTION
 PVT = POINT OF VERTICAL TANGENT
 PVC = POINT OF VERTICAL COMMENCEMENT
 VCL = LENGTH OF VERTICAL CURVE
 TOB = TRAIN CREW OPERATED BARRIER
 R_c = RADIUS OF CURVE
 R_v = VERTICAL CURVE RADIUS
 L = LENGTH OF STRAIGHT
 G = GRADIENT
 R = RADIUS
 Z = ELEVATION

- KEY:**
- PROPOSED RAIL TRACKS
 - RETAINED VEGETATION
 - EARTHWORKS - IN CUTTING
 - EARTHWORKS - EMBANKMENT
 - DEVELOPMENT SITE BOUNDARY

01	FEB 2020	PB	DW	DCO SUBMISSION	SZC CO
REVISION	DATE	DRAWN	CHECKED	REASONS FOR REVISION / COMMENTS	APPROVED

NOT PROTECTIVELY MARKED

COPYRIGHT:
 Reproduced from Ordnance Survey map with the permission of Ordnance Survey on behalf of the controller of Her Majesty's Stationery Office © Crown copyright (2019).
 All Rights reserved. NNB GenCo Licence: 0100060408



PROJECT:
SIZESWELL C

DOCUMENT:
APPLICATION DRAWING FOR APPROVAL REGULATION 5(2)(O)

DRAWING TITLE:
**MAIN DEVELOPMENT SITE
 TEMPORARY CONSTRUCTION AREA
 PROPOSED GENERAL ARRANGEMENT
 SHEET 1 OF 4**

DRAWING NO:
SZC-EW0103-XX-000-DRW-100017

REVISION:
01

DATE: **JAN 2020** DRAWN: **PB** SCALE: **1:1250 @ A0**

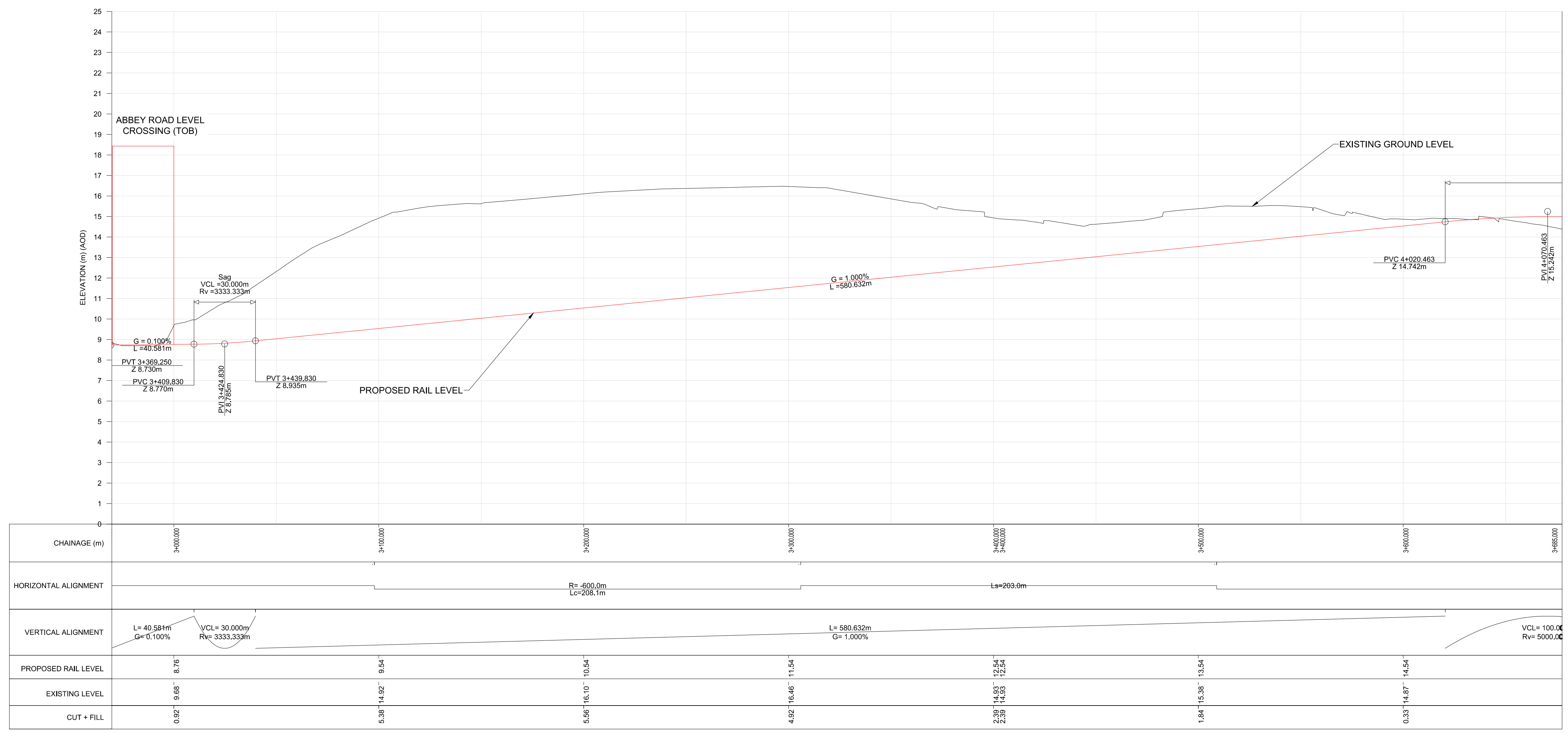
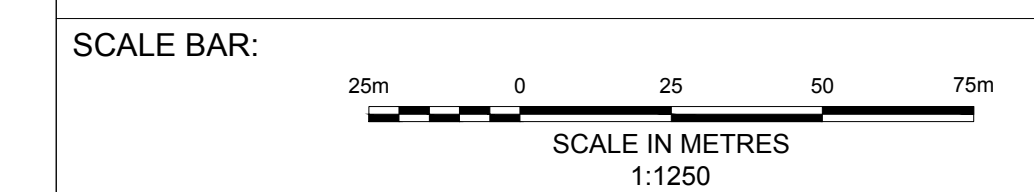

VERTICAL PROFILE
 H 1:1250, V 1:125

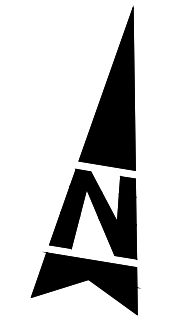

- NOTES:**
- ALL PROPOSED LEVELS ARE INDICATED TO A TOLERANCE OF 0.5m
 - ABBREVIATIONS:
 - PVI = POINT OF VERTICAL INTERSECTION
 - PVT = POINT OF VERTICAL TANGENT
 - PVC = POINT OF VERTICAL COMMENCEMENT
 - VCL = LENGTH OF VERTICAL CURVE
 - TQB = TRAIN CREW OPERATED BARRIER
 - R_c = RADIUS OF CURVE
 - R_v = VERTICAL CURVE RADIUS
 - L = LENGTH
 - G = GRADIENT
 - R = RADIUS
 - Z = ELEVATION

- KEY:**
- PROPOSED RAIL TRACKS
 - RETAINED VEGETATION
 - EARTHWORKS - IN CUTTING
 - EARTHWORKS - EMBANKMENT
 - DEVELOPMENT SITE BOUNDARY

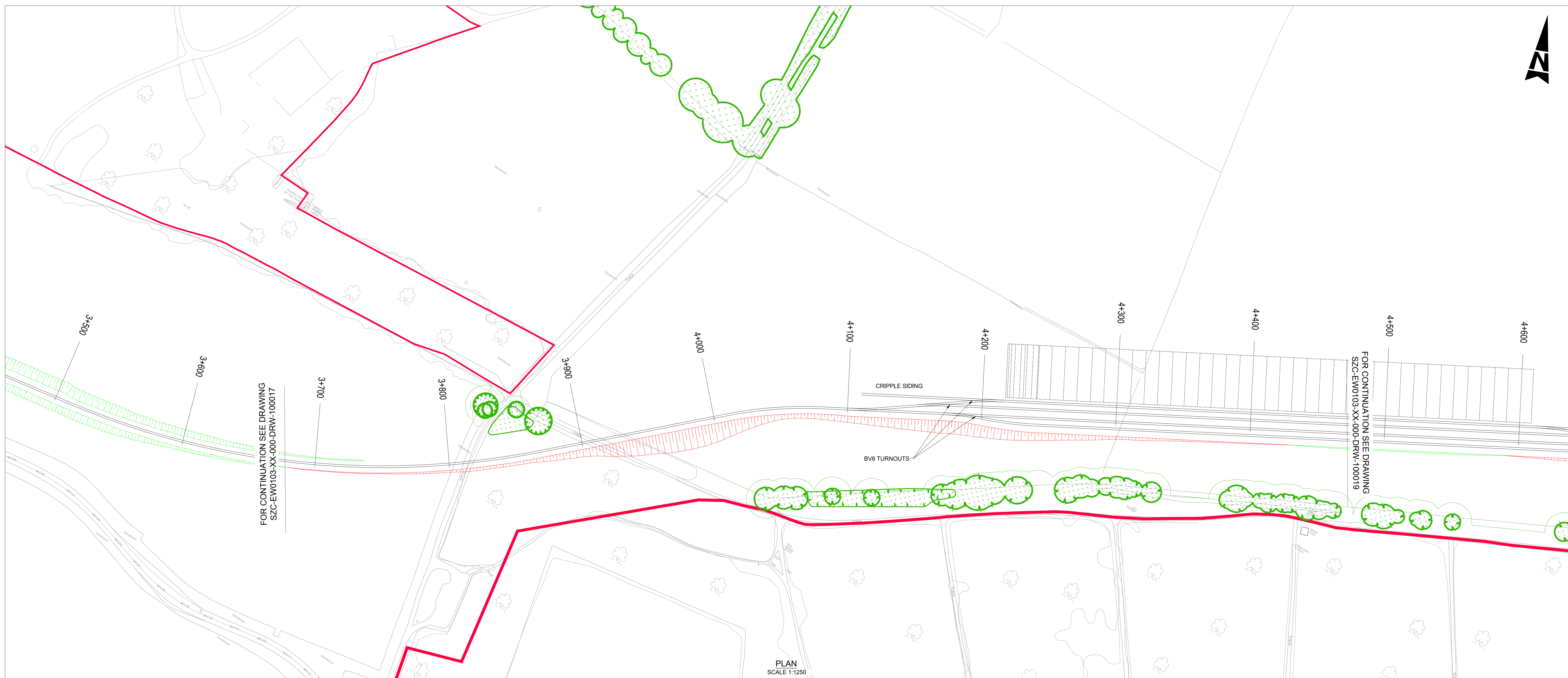

PLAN
SCALE 1:1250

REVISION	DATE	DRAWN	CHECKED	REASONS FOR REVISION / COMMENTS	APPROVED
01	FEB 2020	PB	DW	DCO SUBMISSION	SZC CO

NOT PROTECTIVELY MARKED

COPYRIGHT:
 Reproduced from Ordnance Survey map with the permission of Ordnance Survey on behalf of the controller of Her Majesty's Stationery Office © Crown copyright (2019).
 All Rights reserved. NNB GenCo Licence: 0100060408



PROJECT:
 SIZEWELL C

DOCUMENT:
 APPLICATION DRAWING FOR APPROVAL
 REGULATION 5(2)(o)

DRAWING TITLE:
 MAIN DEVELOPMENT SITE
 TEMPORARY CONSTRUCTION AREA
 PROPOSED GENERAL ARRANGEMENT
 SHEET 2 OF 4

DRAWING NO:
 SZC-EW0103-XX-000-DRW-100018

REVISION:
 01

DATE: JAN 2020
 DRAWN: PB
 SCALE: 1:1250 @ A0

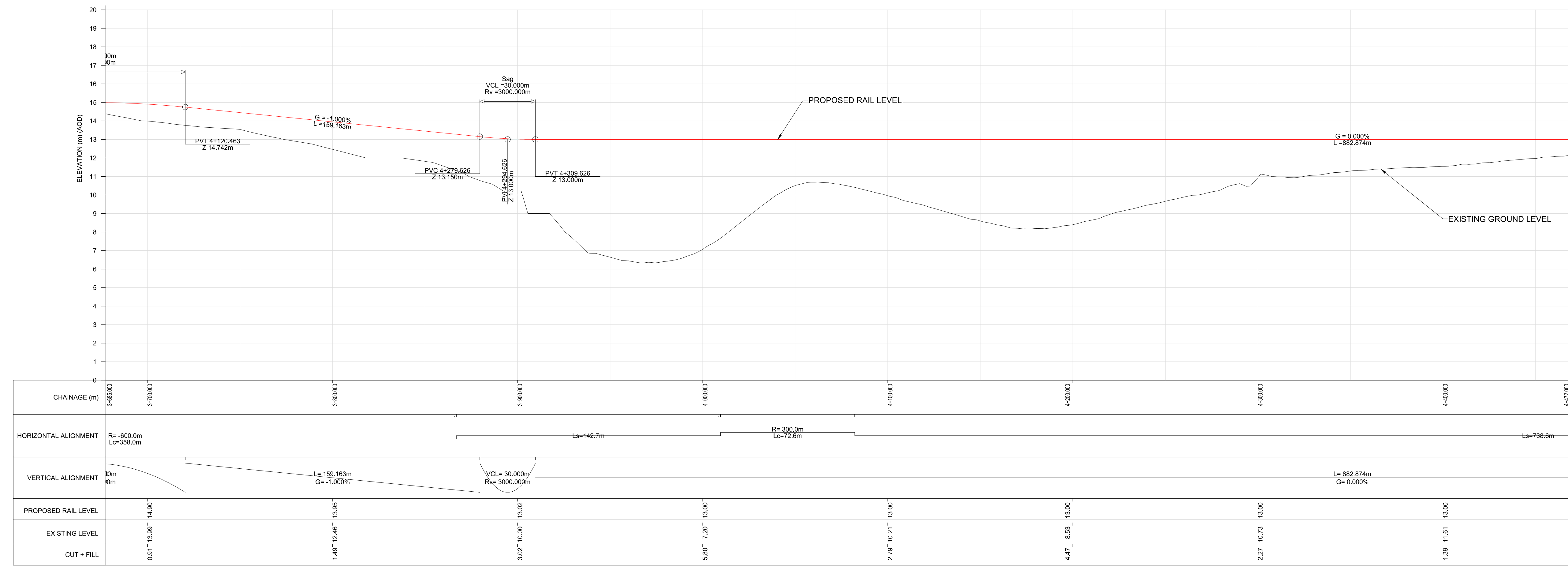
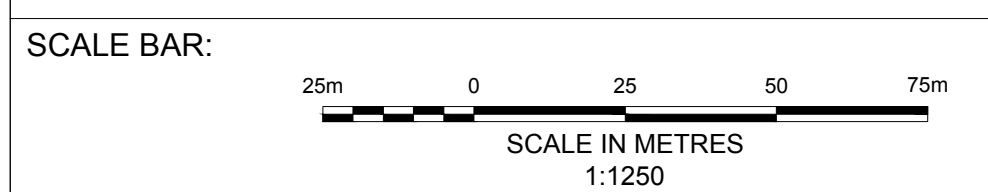

VERTICAL PROFILE
 H 1:1250, V 1:125



PLAN
SCALE 1:1250

- NOTES:**
- ALL PROPOSED LEVELS ARE INDICATED TO A TOLERANCE OF 0.5m
 - ABBREVIATIONS:
 PVI = POINT OF VERTICAL INTERSECTION
 PVT = POINT OF VERTICAL TANGENT
 PVC = POINT OF VERTICAL COMMENCEMENT
 VCL = LENGTH OF VERTICAL CURVE
 TOB = TRAIN CREW OPERATED BARRIER
 R_c = RADIUS OF CURVE
 R_v = VERTICAL CURVE RADIUS
 L = LENGTH
 G = GRADIENT
 R = RADIUS
 Z = ELEVATION

- KEY:**
- PROPOSED RAIL TRACKS
 - RETAINED VEGETATION
 - EARTHWORKS - IN CUTTING
 - EARTHWORKS - EMBANKMENT
 - DEVELOPMENT SITE BOUNDARY

REVISION	DATE	DRAWN	CHECKED	REASONS FOR REVISION / COMMENTS	APPROVED
01	FEB 2020	PB	DW	DICO SUBMISSION	SZC CO

NOT PROTECTIVELY MARKED

COPYRIGHT:
 Reproduced from Ordnance Survey map with the permission of Ordnance Survey on behalf of the controller of Her Majesty's Stationery Office © Crown copyright (2019).
 All Rights reserved. NNB GenCo Licence: 0100060408



PROJECT:
 SIZEWELL C

DOCUMENT:
 APPLICATION DRAWING FOR APPROVAL
 REGULATION 5(2)(o)

DRAWING TITLE:
 MAIN DEVELOPMENT SITE
 TEMPORARY CONSTRUCTION AREA
 PROPOSED GENERAL ARRANGEMENT
 SHEET 3 OF 4

DRAWING NO:
 SZC-EW0103-XX-000-DRW-100019

REVISION:
 01

DATE: JAN 2020
 DRAWN: PB
 SCALE: 1:1250 @ A0

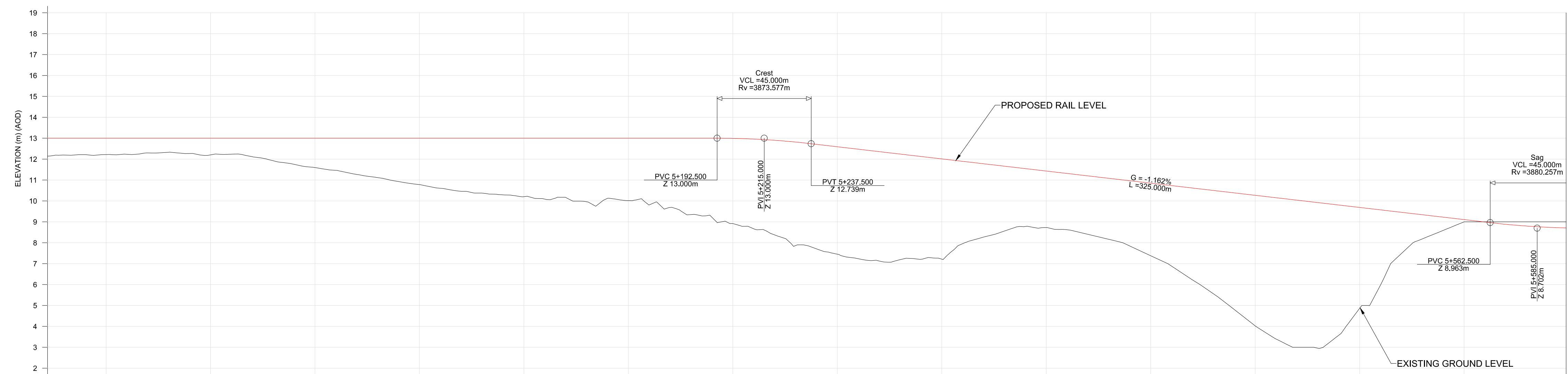
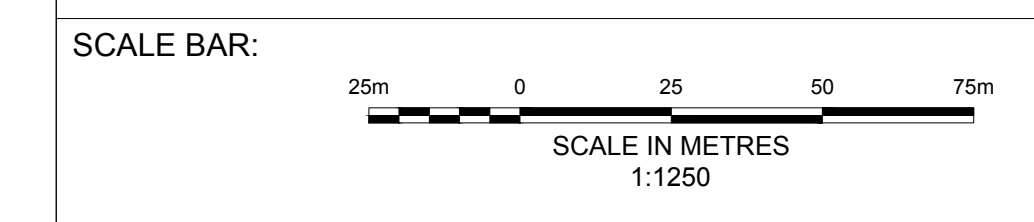

CHAINAGE (m)	4+1250	4+2000	4+3000	4+4000	4+5000	4+6000	4+7000	4+8000	4+9000	5+000
HORIZONTAL ALIGNMENT										
VERTICAL ALIGNMENT										
PROPOSED RAIL LEVEL	13.00	13.00	13.00	12.90	12.90	12.90	12.90	12.90	12.90	12.90
EXISTING LEVEL	12.35	11.60	10.20	8.50	7.42	7.54	7.54	7.54	7.54	7.54
CUT + FILL	0.65	1.37	2.80	4.40	5.48	5.36	5.36	5.36	5.36	5.36

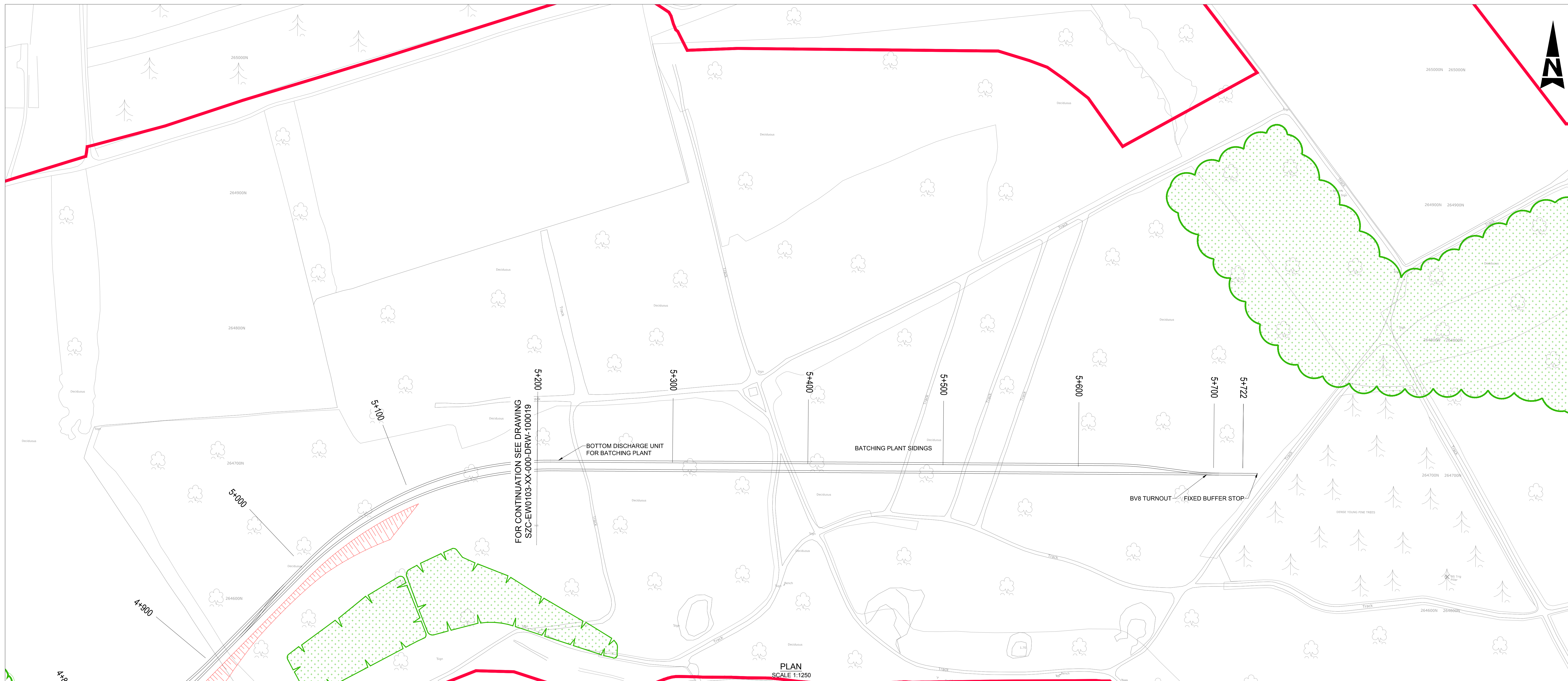

- NOTES:**
- ALL PROPOSED LEVELS ARE INDICATED TO A TOLERANCE OF 0.5m
 - ABBREVIATIONS:
 - PVI = POINT OF VERTICAL INTERSECTION
 - PVC = POINT OF VERTICAL COMMENCEMENT
 - VCL = LENGTH OF VERTICAL CURVE
 - TQB = TRAIN CREW OPERATED BARRIER
 - R_c = RADIUS OF CURVE
 - R_v = VERTICAL CURVE RADIUS
 - L = LENGTH OF STRAIGHT
 - G = GRADIENT
 - R = RADIUS
 - Z = ELEVATION

- KEY:**
- PROPOSED RAIL TRACKS
 - RETAINED VEGETATION
 - EARTHWORKS - IN CUTTING
 - EARTHWORKS - EMBANKMENT
 - DEVELOPMENT SITE BOUNDARY

PLAN SCALE 1:1250

REVISION	DATE	DRAWN	CHECKED	REASONS FOR REVISION / COMMENTS	APPROVED
01	FEB 2020	PB	DW	DCO SUBMISSION	SZC CO

NOT PROTECTIVELY MARKED

COPYRIGHT:
 Reproduced from Ordnance Survey map with the permission of Ordnance Survey on behalf of the controller of Her Majesty's Stationery Office © Crown copyright (2019).
 All Rights reserved. NNB GenCo Licence: 0100060408



PROJECT:
SIZEWELL C

DOCUMENT:
APPLICATION DRAWING FOR APPROVAL REGULATION 5(2)(o)

DRAWING TITLE:
**MAIN DEVELOPMENT SITE
 TEMPORARY CONSTRUCTION AREA
 PROPOSED GENERAL ARRANGEMENT
 SHEET 4 OF 4**

DRAWING NO:
SZC-EW0103-XX-000-DRW-100020

REVISION:
01

DATE: **JAN 2020** DRAWN: **PB** SCALE: **1:1250 @ A0**

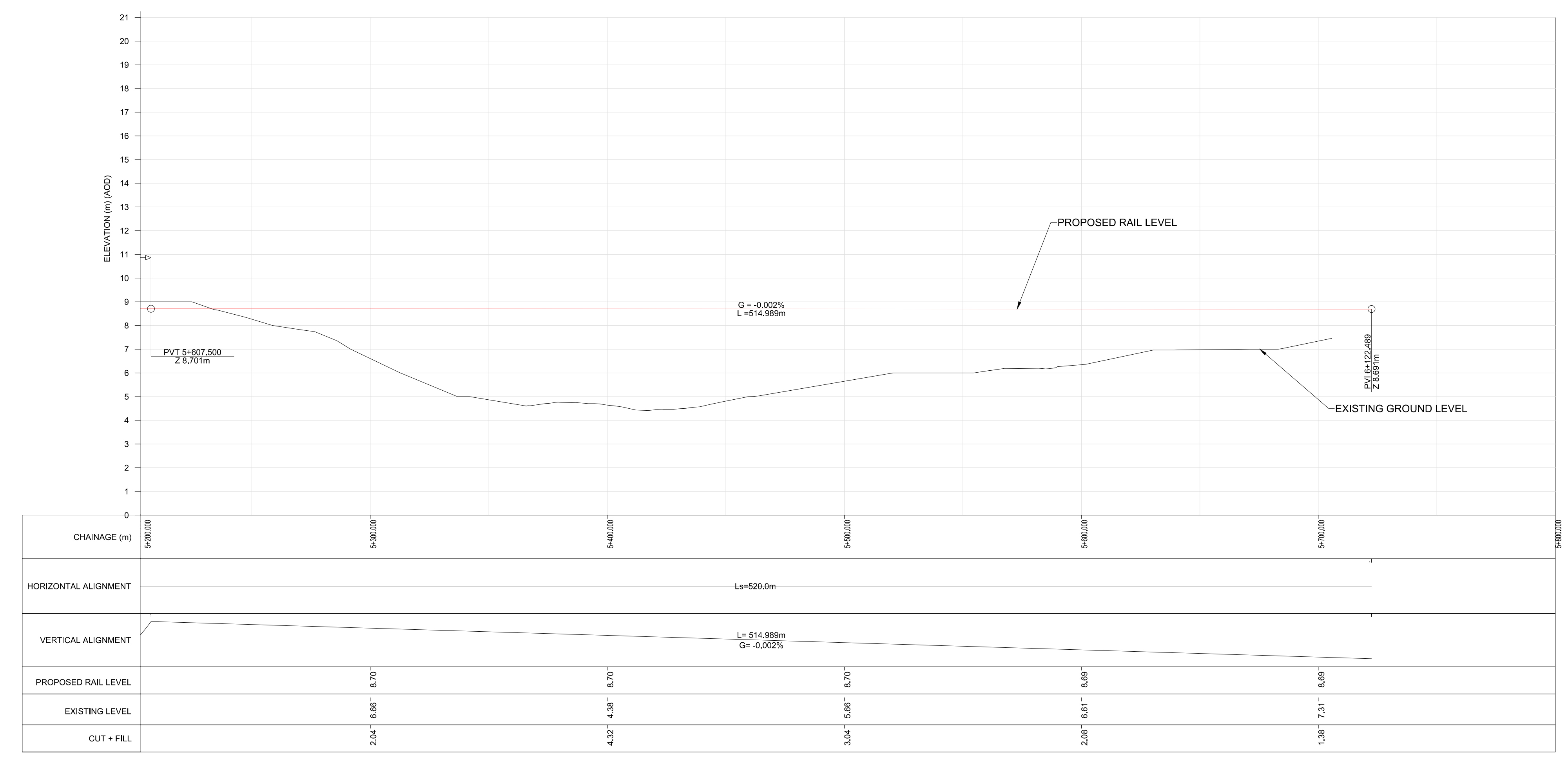
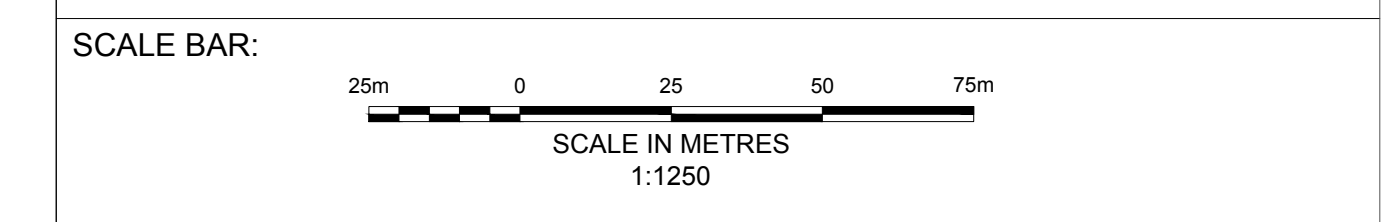

VERTICAL PROFILE
 H:1:1250, V:1:125



PLAN
SCALE 1:1250

- NOTES:**
1. ALL PROPOSED LEVELS ARE INDICATED TO A TOLERANCE OF 0.5m
 2. ABBREVIATIONS:
 PVI = POINT OF VERTICAL INTERSECTION
 PVT = POINT OF VERTICAL TANGENT
 PVO = POINT OF VERTICAL COMMENCEMENT
 VCL = LENGTH OF VERTICAL CURVE
 TOB = TRAIN CREW OPERATED BARRIER
 R_c = RADIUS OF CURVE
 R_v = VERTICAL CURVE RADIUS
 L = LENGTH OF STRAIGHT
 G = GRADIENT
 R = RADIUS
 Z = ELEVATION

- KEY:**
- PROPOSED RAIL TRACKS
 - EXISTING RAIL TRACKS
 - RETAINED VEGETATION
 - EARTHWORKS - IN CUTTING
 - RETAINING WALL
 - DEVELOPMENT SITE BOUNDARY

REVISION	DATE	DRAWN	CHECKED	REASONS FOR REVISION / COMMENTS	APPROVED
01	FEB 2020	PB	DW	DCO SUBMISSION	SZC CO

NOT PROTECTIVELY MARKED

COPYRIGHT:
 Reproduced from Ordnance Survey map with the permission of Ordnance Survey on behalf of the controller of Her Majesty's Stationery Office © Crown copyright (2019).
 All Rights reserved. NNB GenCo Licence: 0100060408



PROJECT:
SIZEWELL C

DOCUMENT:
APPLICATION DRAWING FOR APPROVAL REGULATION 5(2)(o)

DRAWING TITLE:
**LAND EAST OF EASTLANDS INDUSTRIAL ESTATE
 PROPOSED GENERAL ARRANGEMENT**

DRAWING NO:
SZC-EW0103-XX-000-DRW-100021

REVISION:
01

DATE: **JAN 2020** DRAWN: **PB** SCALE: **1:1250 @ A0**

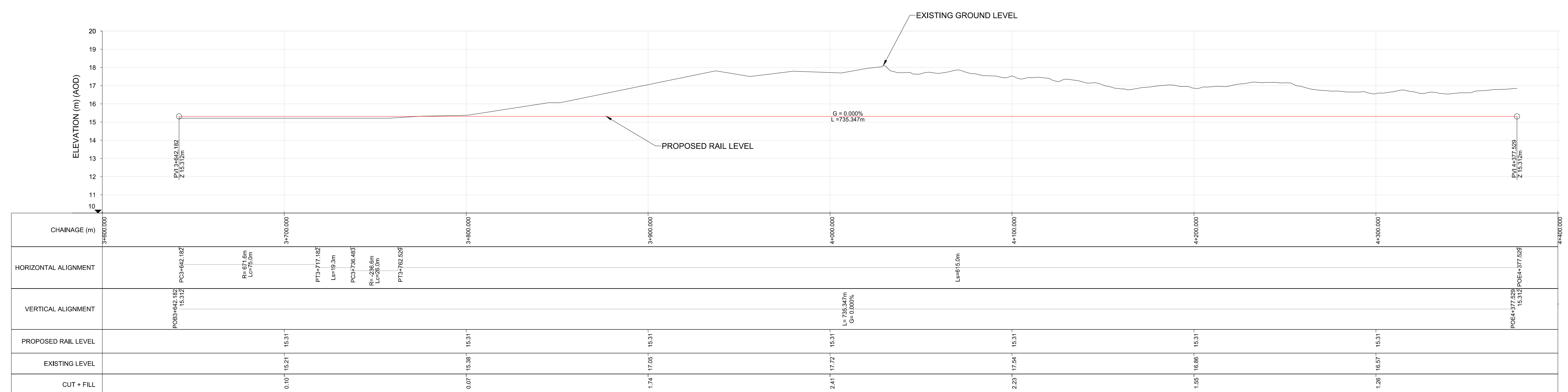
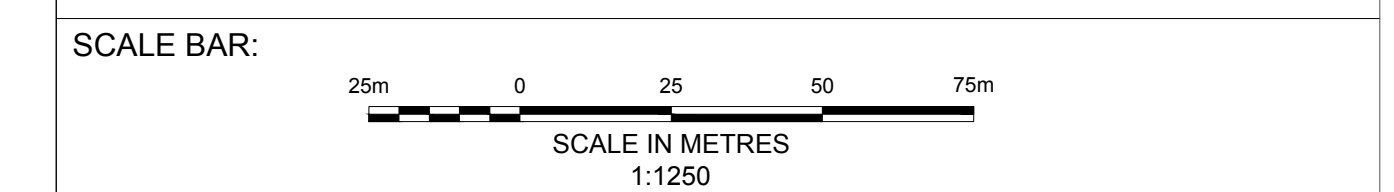

VERTICAL PROFILE
 H 1:1250, V 1:125