



# The Sizewell C Project

## 2.5 Main Development Site Operational Parameter Plans Plans For Approval

May 2020

Planning Act 2008  
Infrastructure Planning (Applications: Prescribed Forms and Procedure) Regulations 2009

Revision: 1.0  
Applicable Regulation: Regulation 5(2)(o)  
PINS Reference Number: EN010012





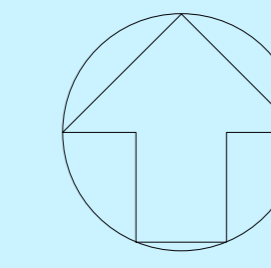

# Main Development Site, Operational Parameter Plans – For Approval

Drawing Number	Revision	Drawing Title	Scale	Sheet Size
SZC-SZ0100-XX-100-DRW-100050	01	Main Development Site Operational Parameter Plan - Key Plan	1:5000	A0
SZC-SZ0100-XX-100-DRW-100043	01	Main Development Site Operational Parameter Plan - Operational Platform - Sheet 1 of 3	1:2000	A0
SZC-SZ0100-XX-100-DRW-100047	01	Main Development Site Operational Parameter Plan - Upper Abbey Farm and surrounding area - Sheet 2 of 3	1:1000	A0
SZC-SZ0100-XX-100-DRW-100048	01	Main Development Site Operational Parameter Plan - SZB Relocated Facilities & National Grid Land - Sheet 3 of 3	1:1000	A0



NOTES:

KEY:

-  MAIN DEVELOPMENT SITE BOUNDARY
-  APPROX. LOCATION OF POWER STATION CAR PARK
-  APPROX. ROUTE OF POWER STATION ACCESS ROAD
-  LOVERS LANE REALIGNMENT

REFER TO DRAWING Nos:  
 SZC-SZ0100-XX-000-DRW-100043 - SHEET 1  
 SZC-SZ0100-XX-000-DRW-100047 - SHEET 2  
 SZC-SZ0100-XX-000-DRW-100048 - SHEET 3  
 FOR MAIN DEVELOPMENT SITE OPERATIONAL  
 PARAMETER PLANS.

REVISION	DATE	DRAWN	CHECKED	REASONS FOR REVISION / COMMENTS	APPROVED
01	FEB 2020	SB	NP	DCO SUBMISSION	SZC Co

NOT PROTECTIVELY MARKED

**COPYRIGHT:**  
 Reproduced from Ordnance Survey map with the permission of Ordnance Survey on behalf of the controller of Her Majesty's Stationery Office © Crown copyright (2019).  
 All Rights reserved. NNB GenCo Licence: 0100060408



PROJECT:  
SIZEWELL C

DOCUMENT:  
 APPLICATION DRAWING - FOR APPROVAL  
 REGULATION 5(2)(o)

DRAWING TITLE:  
 MAIN DEVELOPMENT SITE  
 OPERATIONAL PARAMETER PLAN  
 KEY PLAN

DRAWING NO:  
 SZC-SZ0100-XX-000-DRW-100050

REVISION:  
 01

DATE: FEB 2020

DRAWN: SB

SCALE: 1:5000@A0

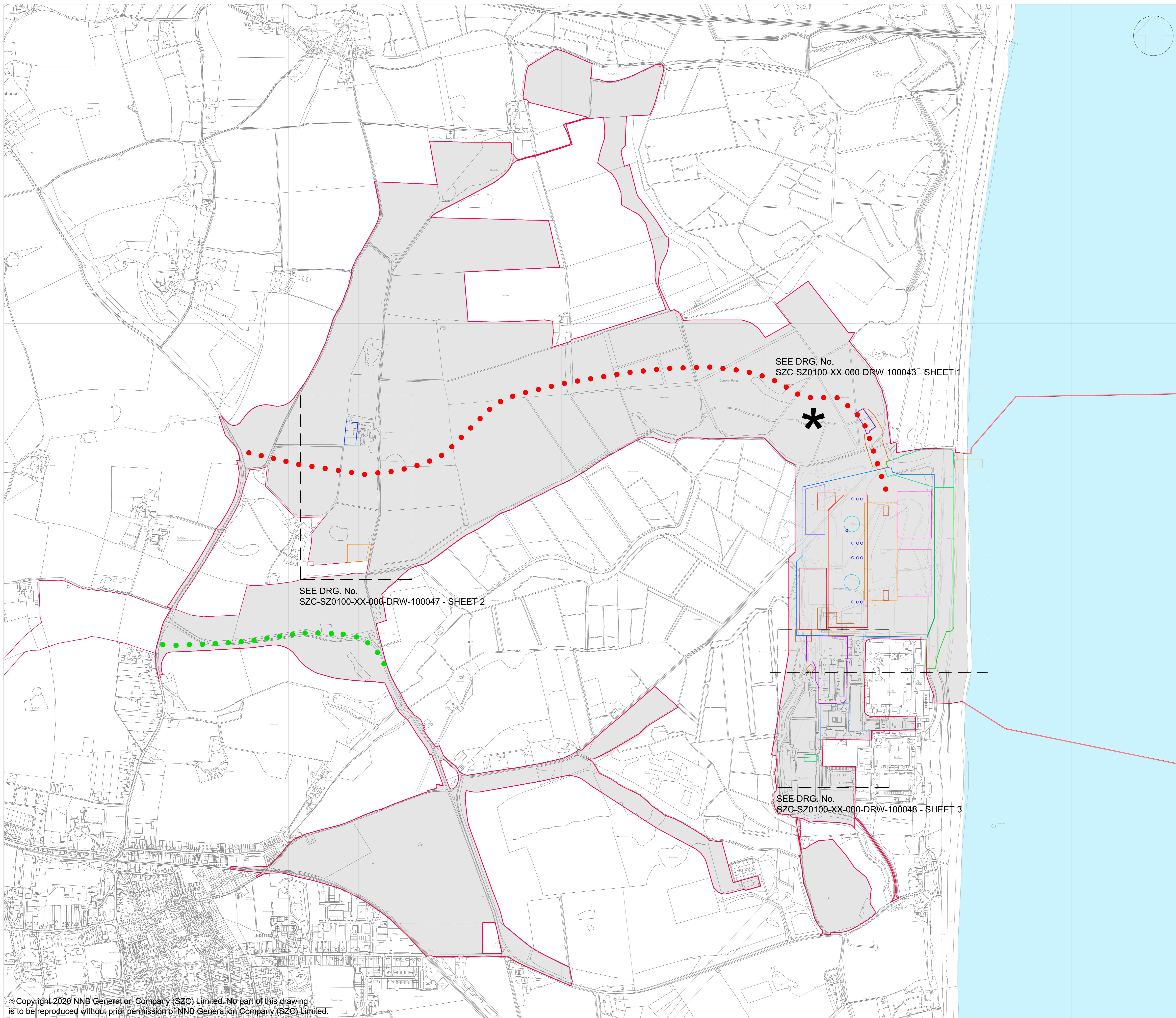
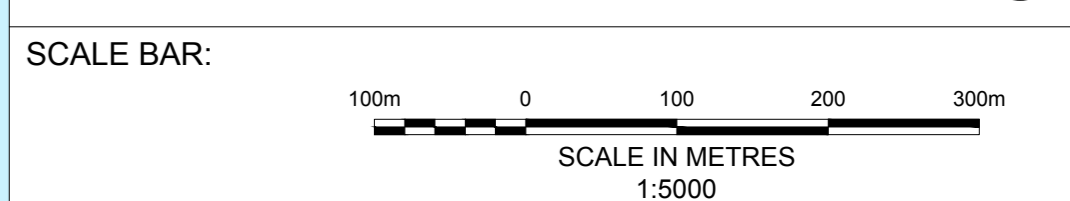

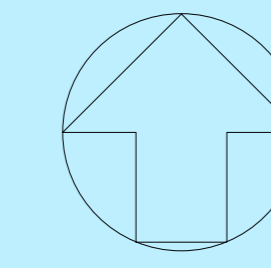

**NOTES:**

1. THE MAXIMUM BUILDING/STRUCTURE HEIGHTS & SITING ZONES ARE SPECIFIED IN TABLES 2.1, 2.2, 2.3, 2.5 & 2.7 OF CHAPTER 2 OF VOLUME 2 OF THE ENVIRONMENTAL STATEMENT.

**KEY:**

- MAIN DEVELOPMENT SITE BOUNDARY
- ZONE 1A
- ZONE 1A-1
- ZONE 1A-2
- ZONE 1A-3
- ZONE 1A-4
- ZONE 1A-5
- ZONE 1A-6
- ZONE 1A-7
- ZONE 1B
- ZONE 1C
- ZONE 1D
- ZONE 1E
- ZONE 1F
- ZONES P1-P6
- ZONES S1-S6

REFER TO DRAWING No.  
SZC-SZ0100-XX-000-DRW-100050 FOR THE  
LOCATION PLAN

REVISION	DATE	DRAWN / CHECKED	DCO SUBMISSION	SZC Co
01	FEB 2020	SB / NP	DCO SUBMISSION	SZC Co
			REASONS FOR REVISION / COMMENTS	APPROVED

**NOT PROTECTIVELY MARKED**

**COPYRIGHT:**  
Reproduced from Ordnance Survey map with the permission of Ordnance Survey on behalf of the controller of Her Majesty's Stationery Office © Crown copyright (2019). All Rights reserved. NNB GenCo Licence: 0100060408



PROJECT:  
**SIZEWELL C**

DOCUMENT:  
**APPLICATION DRAWING - FOR APPROVAL  
REGULATION 5(2)(o)**

DRAWING TITLE:  
**MAIN DEVELOPMENT SITE  
OPERATIONAL PARAMETER PLAN  
OPERATIONAL PLATFORM  
SHEET 1 OF 3**

DRAWING NO:  
**SZC-SZ0100-XX-000-DRW-100043**

REVISION:  
**01**

DATE:  
**FEB 2020**

DRAWN:  
**SB**

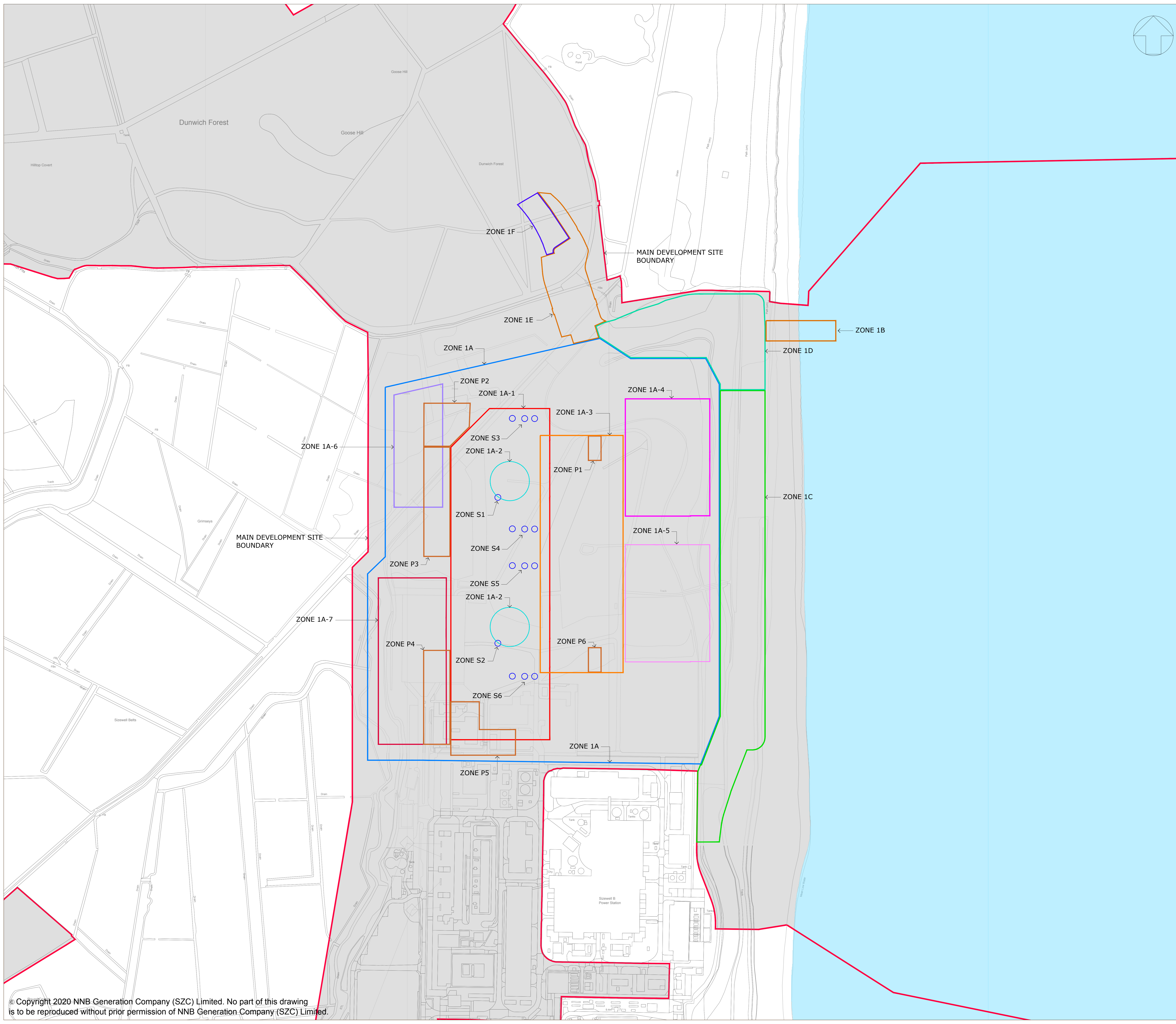
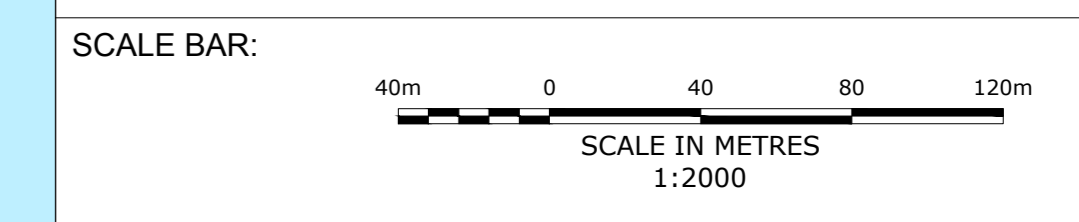

SCALE:  
**1:2000@A0**



**NOTES:**

1. THE MAXIMUM BUILDING/STRUCTURE HEIGHTS & SITING ZONES ARE SPECIFIED IN TABLES 2.1, 2.2, 2.3, 2.5 & 2.7 OF CHAPTER 2 OF VOLUME 2 OF THE ENVIRONMENTAL STATEMENT.

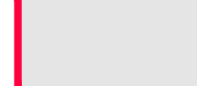
**KEY:**

-  MAIN DEVELOPMENT SITE BOUNDARY
-  ZONE 1M
-  ZONE 1N

REFER TO DRAWING No. SZC-SZ0100-XX-000-DRW-100050 FOR THE LOCATION PLAN

REVISION	DATE	DRAWN	CHECKED	DCO SUBMISSION	SZC Co
01	FEB 2020	SB	NP		

**NOT PROTECTIVELY MARKED**

**COPYRIGHT:**  
 Reproduced from Ordnance Survey map with the permission of Ordnance Survey on behalf of the controller of Her Majesty's Stationery Office © Crown copyright (2019).  
 All Rights reserved. NNB GenCo Licence: 0100060408



PROJECT:  
**SIZEWELL C**

DOCUMENT:  
**APPLICATION DRAWING - FOR APPROVAL REGULATION 5(2)(o)**

DRAWING TITLE:  
**MAIN SITE DEVELOPMENT OPERATIONAL PARAMETER PLAN UPPER ABBEY FARM & SURROUNDING AREA SHEET 2 OF 3**

DRAWING NO: SZC-SZ0100-XX-000-DRW-100047 REVISION: 01

DATE: FEB 2020 DRAWN: SB SCALE: 1:1000@A0

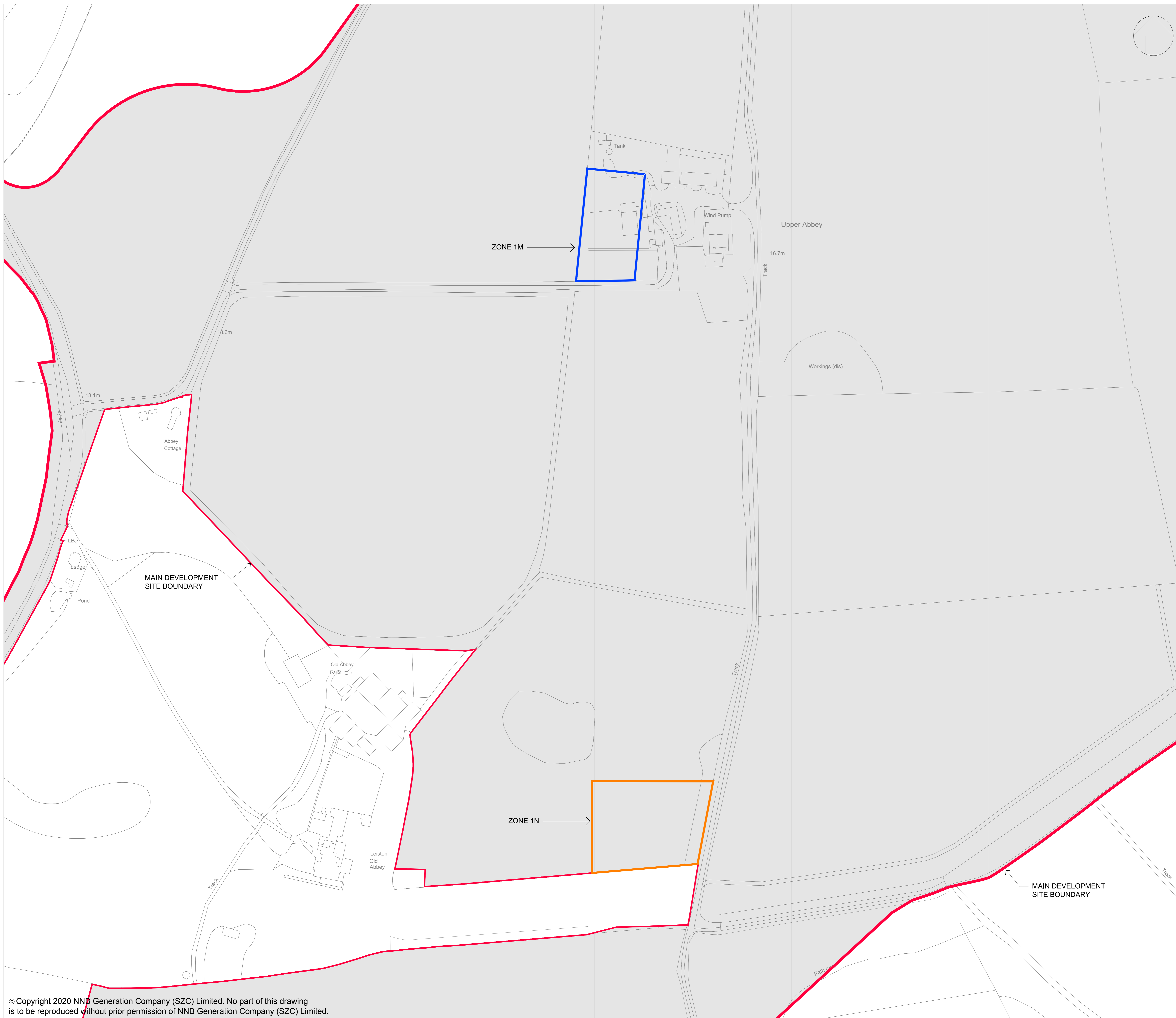
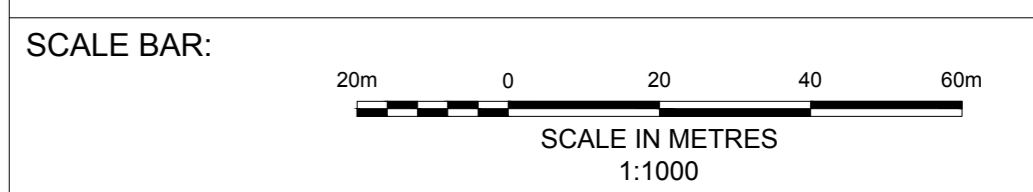

**NOTES:**

1. THE MAXIMUM BUILDING/STRUCTURE HEIGHTS & SITING ZONES ARE SPECIFIED IN TABLES 2.1, 2.2, 2.3, 2.5 & 2.7 OF CHAPTER 2 OF VOLUME 2 OF THE ENVIRONMENTAL STATEMENT.

**KEY:**

- MAIN DEVELOPMENT SITE BOUNDARY
- ZONE 1G
- ZONE 1H
- ZONE 1I
- ZONES P7 & P8

REFER TO DRAWING No. SZC-SZ0100-XX-000-DRW-100050 FOR THE LOCATION PLAN

REVISION	DATE	DRAWN	CHECKED	REASONS FOR REVISION / COMMENTS	APPROVED
01	FEB 2020	SB	NP	DCO SUBMISSION	SZC Co

**NOT PROTECTIVELY MARKED**

**COPYRIGHT:**  
 Reproduced from Ordnance Survey map with the permission of Ordnance Survey on behalf of the controller of Her Majesty's Stationery Office © Crown copyright (2019).  
 All Rights reserved. NNB GenCo Licence: 0100060408



**PROJECT:**  
 SIZEWELL C

**DOCUMENT:**  
 APPLICATION DRAWING - FOR APPROVAL  
 REGULATION 5(2)(o)

**DRAWING TITLE:**  
 MAIN SITE DEVELOPMENT  
 OPERATIONAL PARAMETER PLAN  
 SZB RELOCATED FACILITIES &  
 NATIONAL GRID LAND  
 SHEET 3 OF 3

**DRAWING NO.:** SZC-SZ0100-XX-000-DRW-100048 **REVISION:** 01

**DATE:** FEB 2020 **DRAWN:** SB **SCALE:** 1:1000@A0

