



The Sizewell C Project

2.2 Crown Land Plans

May 2020

Planning Act 2008
Infrastructure Planning (Applications: Prescribed Forms and Procedure) Regulations 2009

Revision: 1.0
Applicable Regulation: Regulation 5(2)(n)
PINS Reference Number: EN010012



Crown Land Plans – For Approval

Drawing Number	Revision	Drawing Title	Scale	Sheet Size
SZC/CP/KEY_PLAN	01	Crown Land Plans – Key Plan	1:60,000	A1
SZC/CP/01	01	Crown Land Plans – Sheet 1 of 6	1:2500	A1
SZC/CP/02	01	Crown Land Plans – Sheet 2 of 6	1:2500	A1
SZC/CP/03	01	Crown Land Plans – Sheet 3 of 6	1:2500	A1
SZC/CP/04	01	Crown Land Plans – Sheet 4 of 6	1:10,000	A1
SZC/CP/05	01	Crown Land Plans – Sheet 5 of 6	1:1250	A1
SZC/CP/06	01	Crown Land Plans – Sheet 6 of 6	1:1250	A1

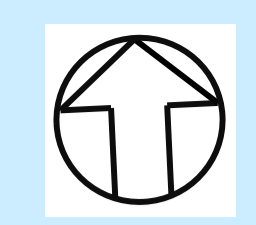
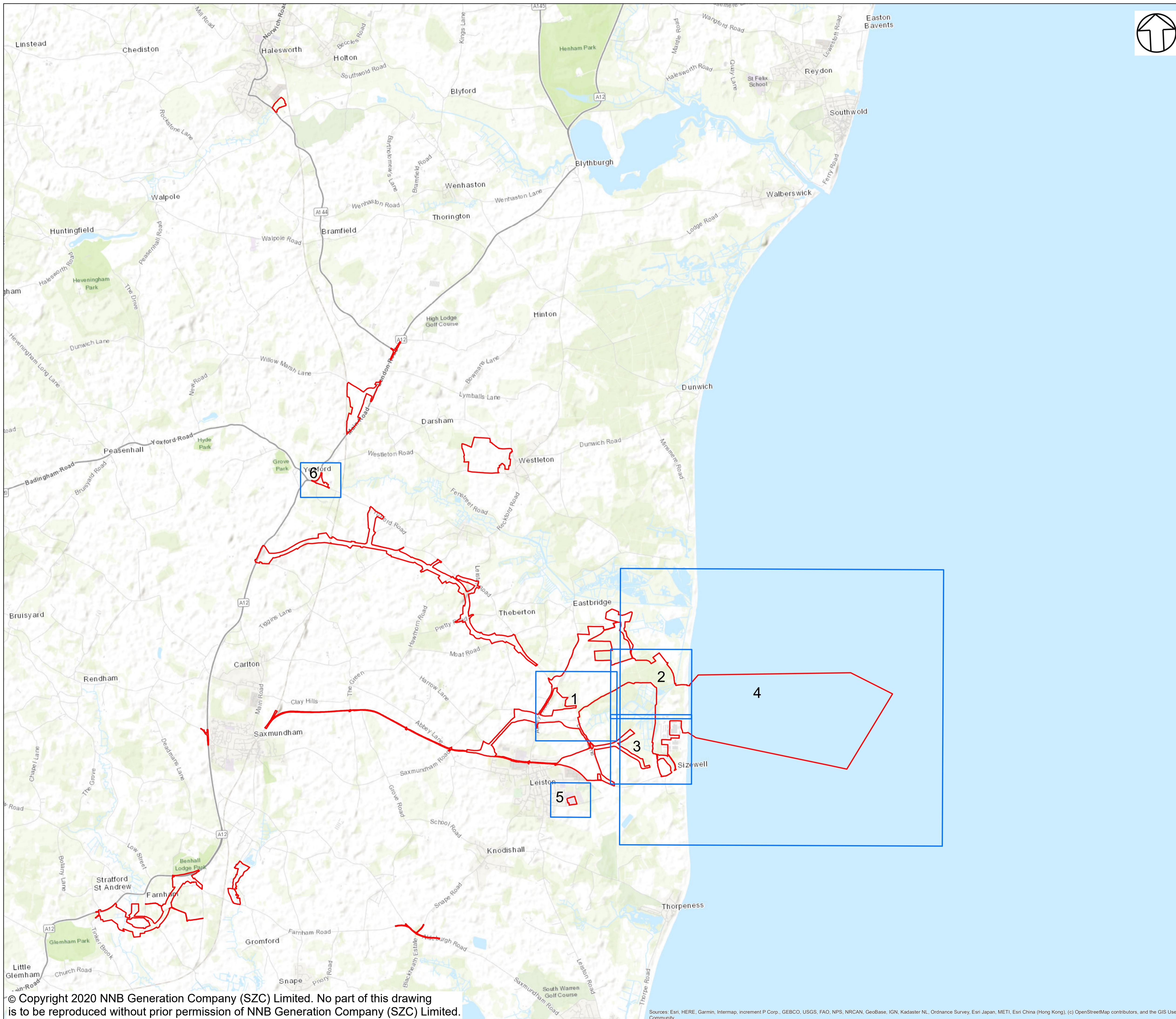

NOTES:

KEY:



REVISION	DATE	DRAWN	CHECKED	REASONS FOR REVISION / COMMENTS	APPROVED
01	FEB 2020	J.H.	K.C.	DCO SUBMISSION	SZC CO

NOT PROTECTIVELY MARKED

COPYRIGHT:
 Reproduced from Ordnance Survey map with the permission of Ordnance Survey on behalf of the controller of Her Majesty's Stationery Office © Crown copyright (2019). All Rights reserved. NNB GenCo Licence: 0100060408



PROJECT:
 SIZEWELL C

DOCUMENT:
 CROWN LAND PLANS
 REGULATION 5(2)(n)

DRAWING TITLE:
 CROWN LAND PLANS
 KEY PLAN

DRAWING NO:
 SZC/CP/KEY_PLAN

REVISION:
 01

DATE: FEB 2020
 DRAWN: J.H.
 SCALE: 1:60,000 @A1

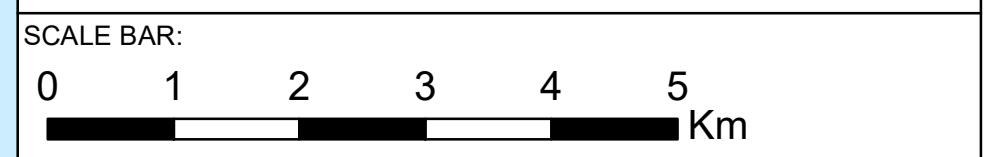

© Copyright 2020 NNB Generation Company (SZC) Limited. No part of this drawing is to be reproduced without prior permission of NNB Generation Company (SZC) Limited.

Sources: Esri, HERE, Garmin, Intermap, increment P Corp., GEBCO, USGS, FAO, NPS, NRCAN, GeoBase, IGN, Kadaster NL, Ordnance Survey, Esri Japan, METI, Esri China (Hong Kong), (c) OpenStreetMap contributors, and the GIS User Community

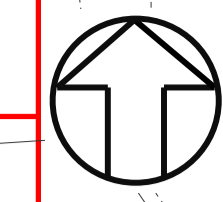
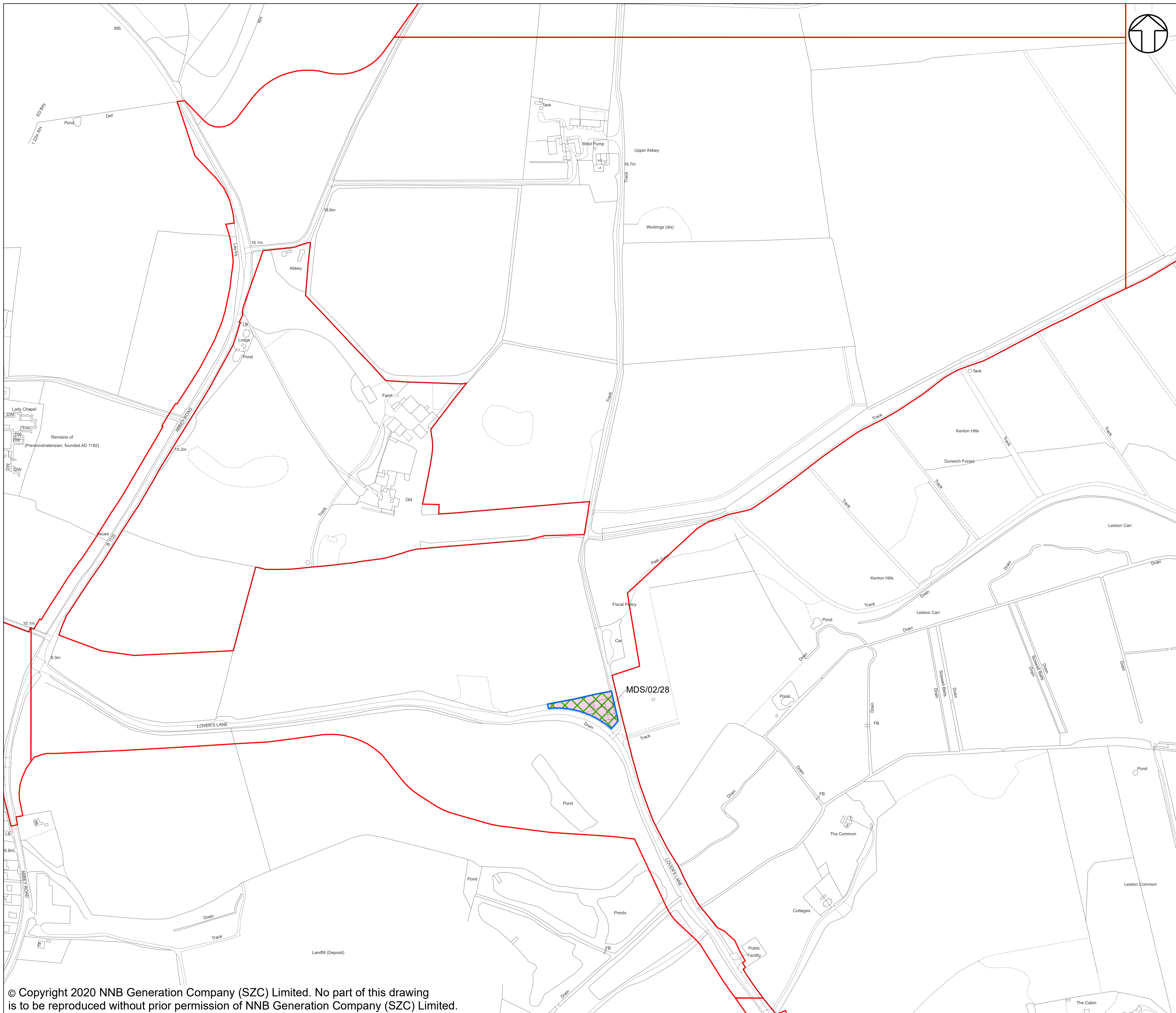

NOTES:
 PLOT BOUNDARIES (AS OTHERWISE SHOWN OUTLINED IN BLUE) ARE SHOWN BY A RED LINE WHERE THEY COINCIDE WITH THE BOUNDARY OF THE LAND OVER WHICH THERE IS POTENTIAL OVER-RIDING OR EXTINGUISHMENT OF RIGHTS.

- KEY:**
- POTENTIAL OVER-RIDING OR EXTINGUISHMENT OF RIGHTS
 - CROWN LAND
 - ALL FREEHOLD AND LEASEHOLD INTERESTS TO BE COMPULSORILY ACQUIRED

REVISION	DATE	DRAWN	CHECKED	REASONS FOR REVISION / COMMENTS	APPROVED
01	FEB 2020	J.H.	K.C.	DCO SUBMISSION	SZC Co

NOT PROTECTIVELY MARKED

COPYRIGHT:
 Reproduced from Ordnance Survey map with the permission of Ordnance Survey on behalf of the controller of Her Majesty's Stationery Office © Crown copyright (2019). All Rights reserved. NNB GenCo Licence: 0100060408



PROJECT:
 SIZEWELL C

DOCUMENT:
 CROWN LAND PLANS
 REGULATION 5(2)(n)

DRAWING TITLE:
 CROWN LAND PLANS
 SHEET 1 OF 6

DRAWING NO:
 SZC/CP/01

REVISION:
 01

DATE: FEB 2020 **DRAWN:** J.H. **SCALE:** 1:2,500 @A1

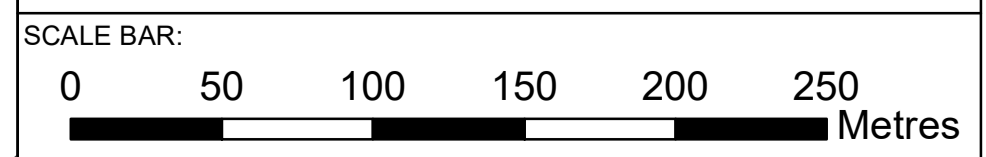

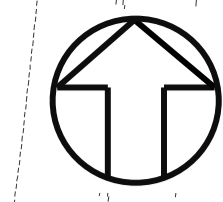
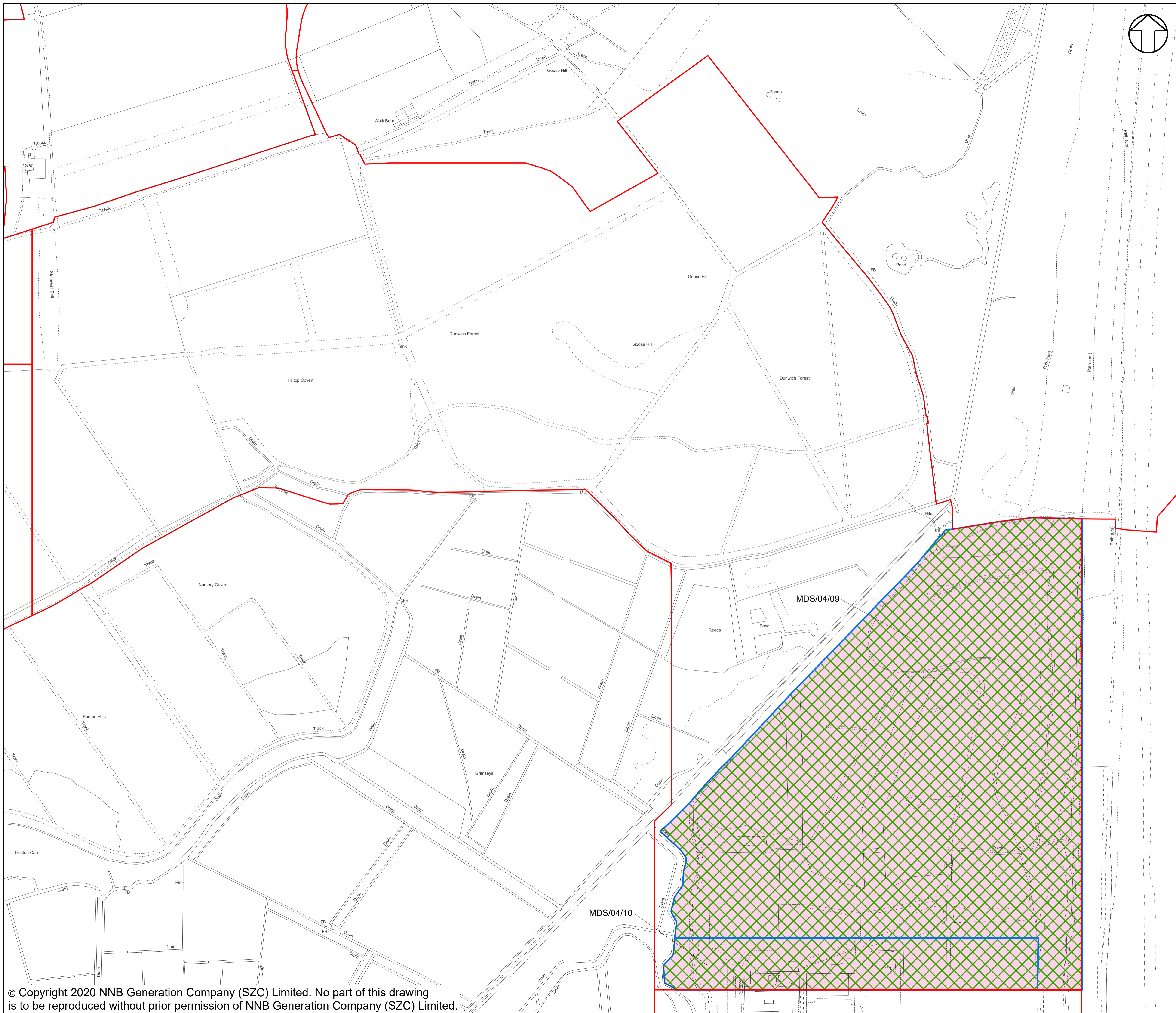

NOTES:
 PLOT BOUNDARIES (AS OTHERWISE SHOWN OUTLINED IN BLUE) ARE SHOWN BY A RED LINE WHERE THEY COINCIDE WITH THE BOUNDARY OF THE LAND OVER WHICH THERE IS POTENTIAL OVER-RIDING OR EXTINGUISHMENT OF RIGHTS.

- KEY:**
- POTENTIAL OVER-RIDING OR EXTINGUISHMENT OF RIGHTS
 - CROWN LAND
 - ALL FREEHOLD AND LEASEHOLD INTERESTS TO BE COMPULSORILY ACQUIRED

01	FEB 2020	J.H.	KC	DCO SUBMISSION	SZC Co
REVISION	DATE	DRAWN	CHECKED	REASONS FOR REVISION / COMMENTS	APPROVED

NOT PROTECTIVELY MARKED

COPYRIGHT:
 Reproduced from Ordnance Survey map with the permission of Ordnance Survey on behalf of the controller of Her Majesty's Stationery Office © Crown copyright (2019). All Rights reserved. NNB GenCo Licence: 0100060408



PROJECT:
 SIZEWELL C

DOCUMENT:
 CROWN LAND PLANS
 REGULATION 5(2)(n)

DRAWING TITLE:
 CROWN LAND PLANS
 SHEET 2 OF 6

DRAWING NO: SZC/CP/02 **REVISION:** 01

DATE: FEB 2020 **DRAWN:** J.H. **SCALE:** 1:2,500 @A1

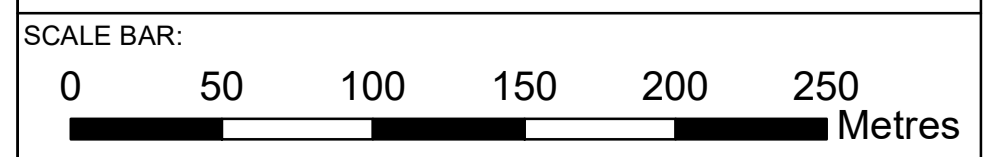

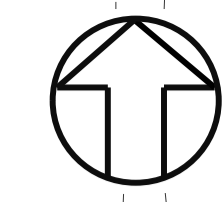
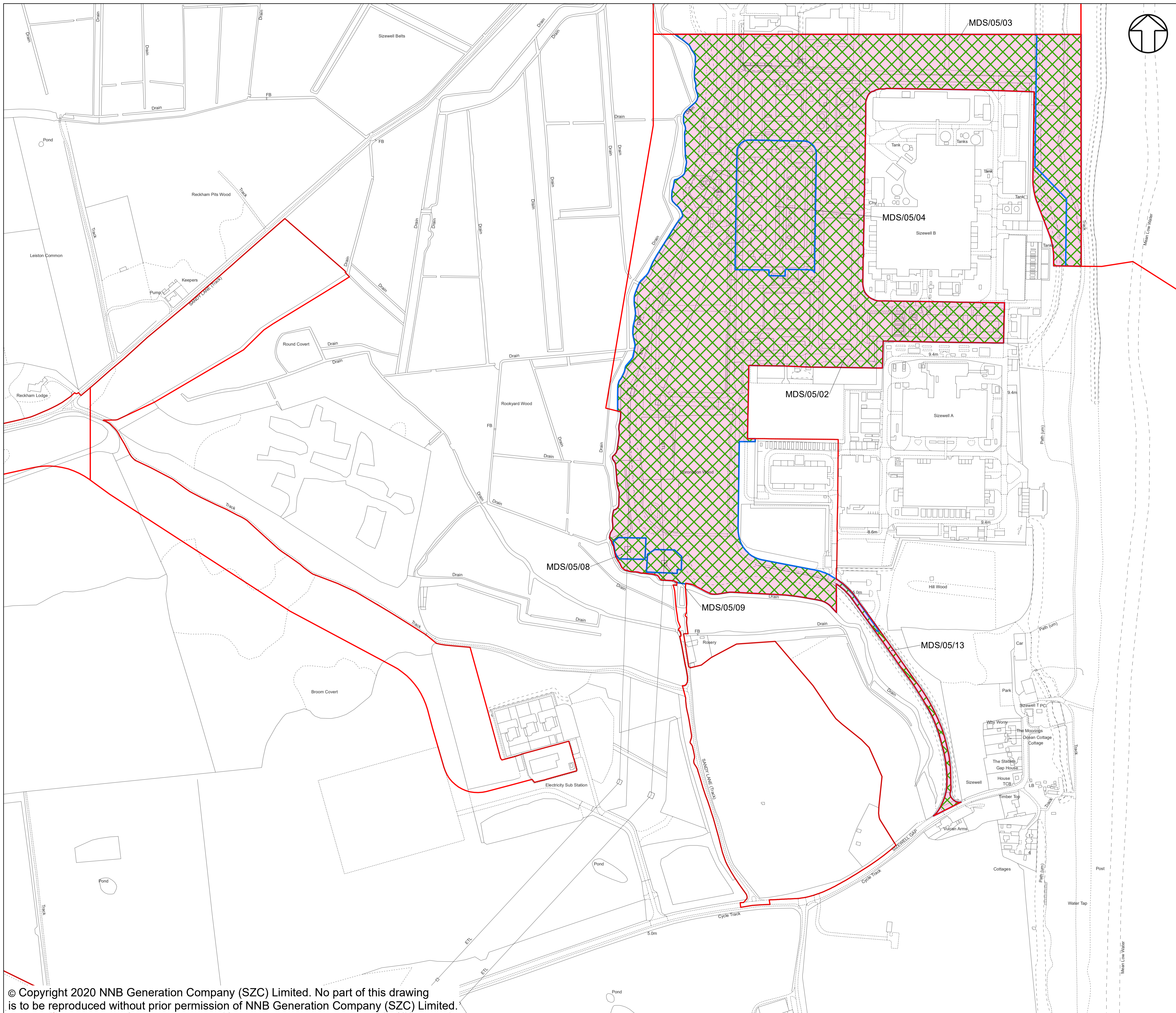

NOTES:
 PLOT BOUNDARIES (AS OTHERWISE SHOWN OUTLINED IN BLUE) ARE SHOWN BY A RED LINE WHERE THEY COINCIDE WITH THE BOUNDARY OF THE LAND OVER WHICH THERE IS POTENTIAL OVER-RIDING OR EXTINGUISHMENT OF RIGHTS.

- KEY:**
- POTENTIAL OVER-RIDING OR EXTINGUISHMENT OF RIGHTS
 - CROWN LAND
 - ALL FREEHOLD AND LEASEHOLD INTERESTS TO BE COMPULSORILY ACQUIRED

REVISION	DATE	DRAWN	CHECKED	REASONS FOR REVISION / COMMENTS	APPROVED
01	FEB 2020	J.H.	KC	DCO SUBMISSION	SZC Co

NOT PROTECTIVELY MARKED

COPYRIGHT:
 Reproduced from Ordnance Survey map with the permission of Ordnance Survey on behalf of the controller of Her Majesty's Stationery Office © Crown copyright (2019). All Rights reserved. NNB GenCo Licence: 0100060408



PROJECT:
 SIZEWELL C

DOCUMENT:
 CROWN LAND PLANS
 REGULATION 5(2)(n)

DRAWING TITLE:
 CROWN LAND PLANS
 SHEET 3 OF 6

DRAWING NO: SZC/CP/03 **REVISION:** 01

DATE: FEB 2020 **DRAWN:** J.H. **SCALE:** 1:2,500 @A1

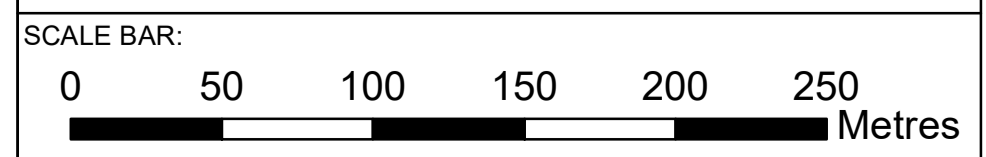

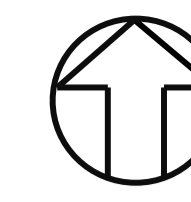
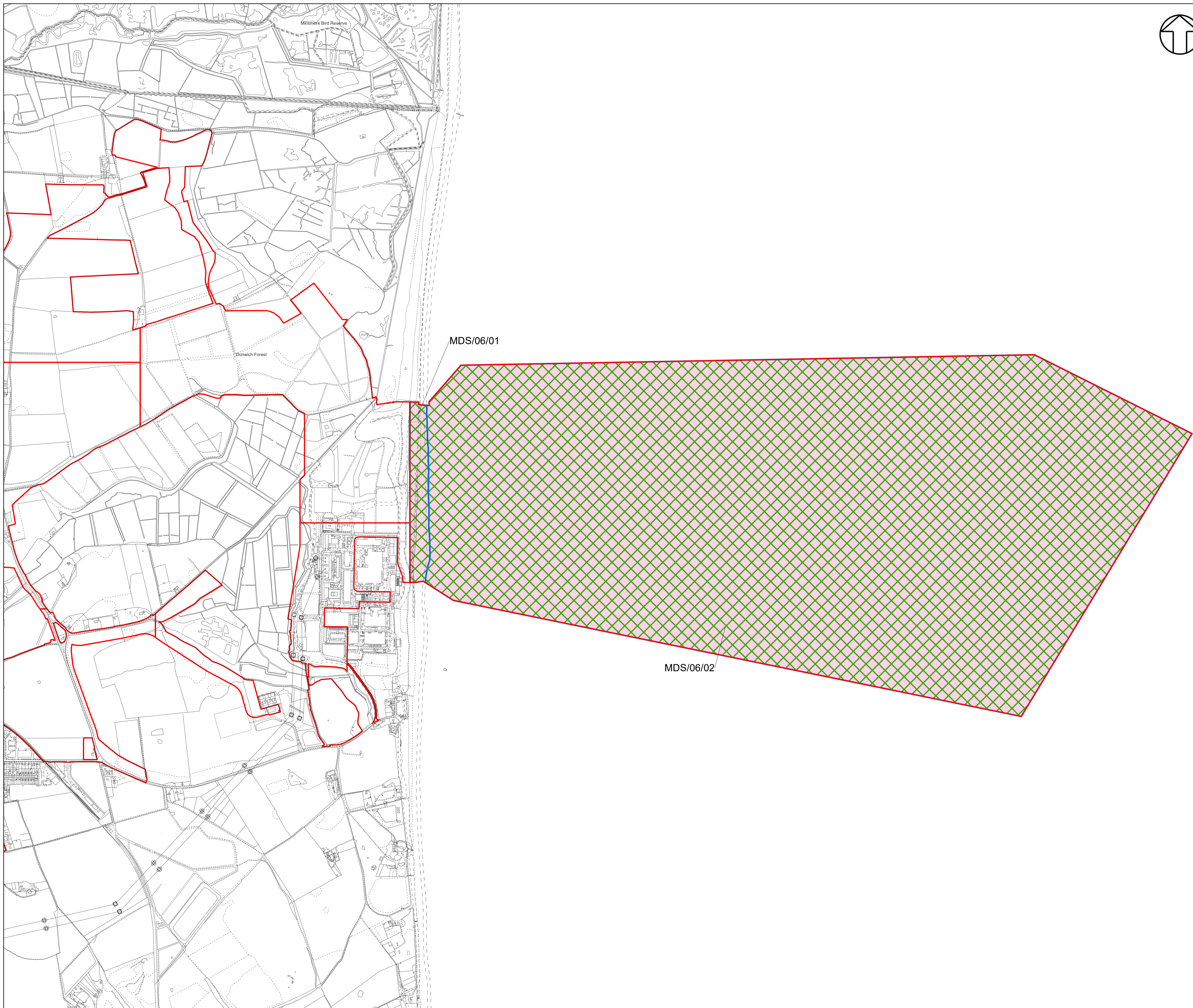

NOTES:
 PLOT BOUNDARIES (AS OTHERWISE SHOWN OUTLINED IN BLUE) ARE SHOWN BY A RED LINE WHERE THEY COINCIDE WITH THE BOUNDARY OF THE LAND OVER WHICH THERE IS POTENTIAL OVER-RIDING OR EXTINGUISHMENT OF RIGHTS.

- KEY:**
- POTENTIAL OVER-RIDING OR EXTINGUISHMENT OF RIGHTS
 - CROWN LAND
 - ALL FREEHOLD AND LEASEHOLD INTERESTS TO BE COMPULSORILY ACQUIRED

01	FEB 2020	J.H.	K.C.	DCO SUBMISSION	SZC Co
REVISION	DATE	DRAWN	CHECKED	REASONS FOR REVISION / COMMENTS	APPROVED

NOT PROTECTIVELY MARKED

COPYRIGHT:
 Reproduced from Ordnance Survey map with the permission of Ordnance Survey on behalf of the controller of Her Majesty's Stationery Office © Crown copyright (2019). All Rights reserved. NNB GenCo Licence: 0100060408



PROJECT:
 SIZEWELL C

DOCUMENT:
 CROWN LAND PLANS
 REGULATION 5(2)(n)

DRAWING TITLE:
 CROWN LAND PLANS
 SHEET 4 OF 6

DRAWING NO:
 SZC/CP/04

REVISION:
 01

DATE: FEB 2020 DRAWN: J.H. SCALE: 1:10,000 @A1

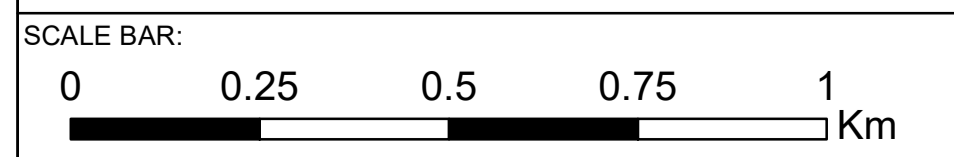

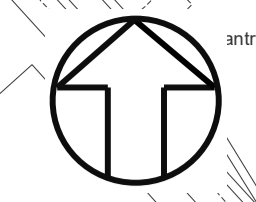
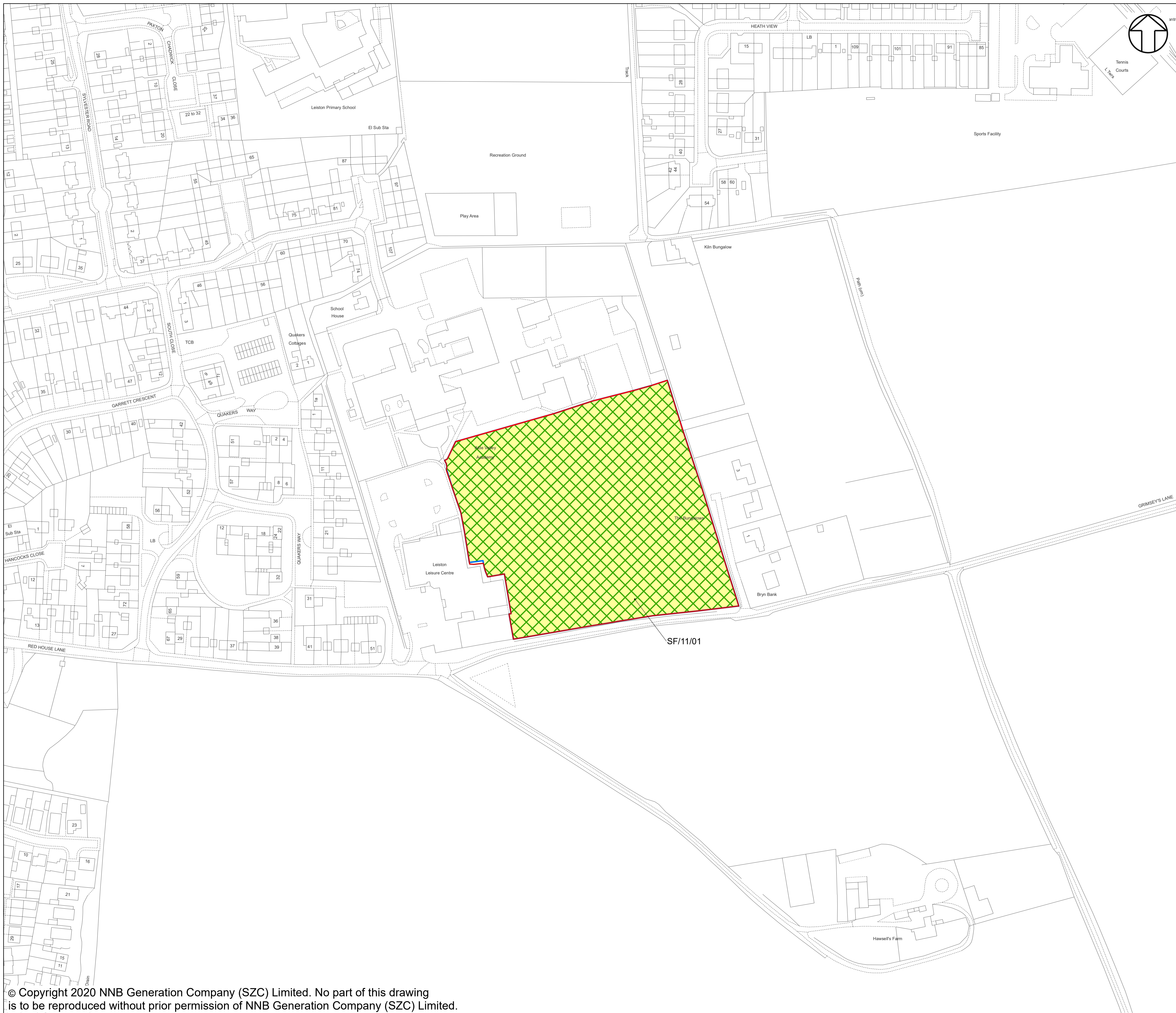

NOTES:
 PLOT BOUNDARIES (AS OTHERWISE SHOWN OUTLINED IN BLUE) ARE SHOWN BY A RED LINE WHERE THEY COINCIDE WITH THE BOUNDARY OF THE LAND OVER WHICH THERE IS POTENTIAL OVER-RIDING OR EXTINGUISHMENT OF RIGHTS.

- KEY:**
- POTENTIAL OVER-RIDING OR EXTINGUISHMENT OF RIGHTS
 - CROWN LAND
 - NON-HIGHWAY SUBJECT TO TEMPORARY POSSESSION

REVISION	DATE	DRAWN	CHECKED	REASONS FOR REVISION / COMMENTS	APPROVED
01	FEB 2020	J.H.	K.C.	DCO SUBMISSION	SZC Co

NOT PROTECTIVELY MARKED

COPYRIGHT:
 Reproduced from Ordnance Survey map with the permission of Ordnance Survey on behalf of the controller of Her Majesty's Stationery Office © Crown copyright (2019). All Rights reserved. NNB GenCo Licence: 0100060408



PROJECT:
 SIZEWELL C

DOCUMENT:
 CROWN LAND PLANS
 REGULATION 5(2)(n)

DRAWING TITLE:
 CROWN LAND PLANS
 SHEET 5 OF 6

DRAWING NO: SZC/CP/05 **REVISION:** 01

DATE: FEB 2020 **DRAWN:** J.H. **SCALE:** 1:1,250 @A1

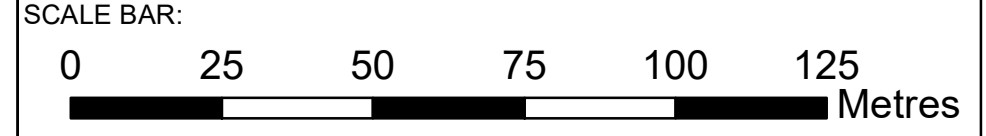

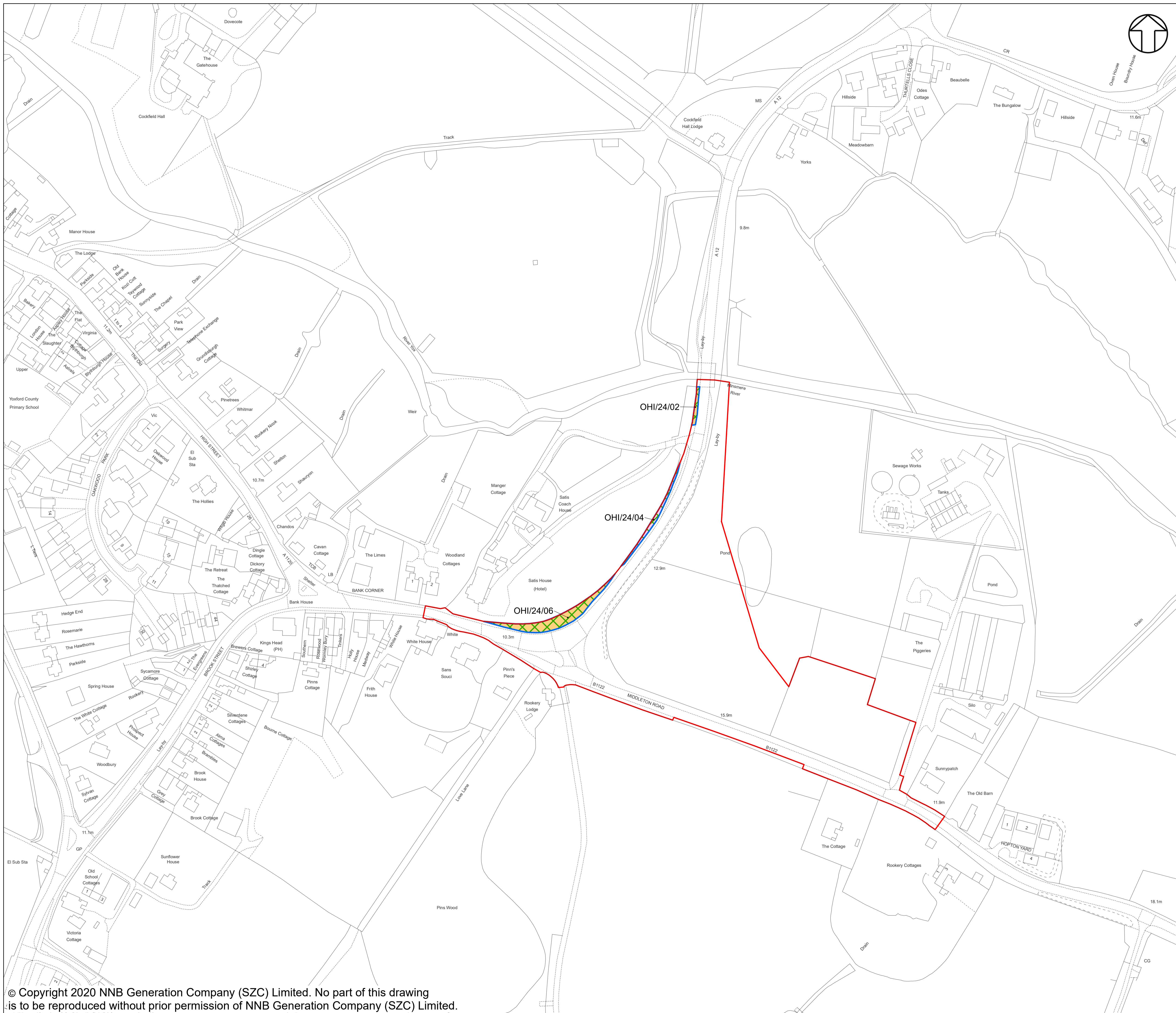

NOTES:
 PLOT BOUNDARIES (AS OTHERWISE SHOWN OUTLINED IN BLUE) ARE SHOWN BY A RED LINE WHERE THEY COINCIDE WITH THE BOUNDARY OF THE LAND OVER WHICH THERE IS POTENTIAL OVER-RIDING OR EXTINGUISHMENT OF RIGHTS.

- KEY:**
- POTENTIAL OVER-RIDING OR EXTINGUISHMENT OF RIGHTS
 - CROWN LAND
 - ALL FREEHOLD AND LEASEHOLD INTERESTS TO BE COMPULSORILY ACQUIRED
 - PRESUMED HIGHWAY - FREEHOLD AND LEASEHOLD INTERESTS TO BE COMPULSORILY ACQUIRED

REVISION	DATE	DRAWN	CHECKED	REASONS FOR REVISION / COMMENTS	APPROVED
01	FEB 2020	J.H.	K.C.	DCO SUBMISSION	SZC Co

NOT PROTECTIVELY MARKED

COPYRIGHT:
 Reproduced from Ordnance Survey map with the permission of Ordnance Survey on behalf of the controller of Her Majesty's Stationery Office © Crown copyright (2019). All Rights reserved. NNB GenCo Licence: 0100060408



PROJECT:
 SIZEWELL C

DOCUMENT:
 CROWN LAND PLANS
 REGULATION 5(2)(n)

DRAWING TITLE:
 CROWN LAND PLANS
 SHEET 6 OF 6

DRAWING NO:
 SZC/CP/06

REVISION:
 01

DATE: FEB 2020 **DRAWN:** J.H. **SCALE:** 1:1,250 @A1

